ALPHA & OMEGA TULI

ALPHA & OMEGA IS TERUG MET 'N BANG

PRODUKSIEVEILING

17 JULIE 2026 | 11H00 | ESSEX, BURGERSDORP

BKB
LEWENDEHAWE & AFSLAERSDIENSTE

AANBOD:

- 30 Tuli Bulle
- 20 Stoet Vroulike Diere
- 40 Kommersiële Vroulike Diere

Alle diere is reeds teen Bek-en-Klouseer (BKS) ingeënt.

MEERKAT
ONLINE AUCTIONS

ALWYN MARX 083 448 7870 | GERT SCHMIDT 084 941 1395 | HARM MARX 087 550 1411 | ANDRE BOTHA (BKB) 072 272 7309
ANDRE GREYVENSTEIN (BKB) 082 310 8701 | JAN VAN DER WALT (BKB) 082 376 6178 | JOVAAN CLOETE (BKB AFSLAER) 079 575 0795

‘n Groot Dank aan al ons Borge:

GDL
FINANCIAL SERVICES
Burgersdorp: 051 653 0348
Aliwal-Noord: 051 633 3335

OVK
SAAM BEREIK ONS MEER
TOGETHER WE ACHIEVE MORE
Bennie Pieterse
045 943 1062

media market

HEINRICH FERREIRA VERVOER
H F V
Heinrich Ferreira Vervoer
LEWENDEHAWE
WOL
VEEVOERE
082 784 7714

YARA
Nico Brink
0761570191

FNB
Joey Theron 060 976 1819
Amelia 084 589 0051

Alltech®

BKB

AfriVet
Like your vet in the veld
JACQUES DE VILLIERS 066 295 9111
Jacques de Villiers

KM

MSD
Animal Health
Frans Loots

MADE IN THE KAROO

Louis Retief
C +27 84 6800 333
T +27 51 6531 774
E louis@madeinthekaroo.co.za
FB Made in the Karoo
W www.madeinthekaroo.co.za

ANTROVET

Voermol
Tiaan Jacobs

BKB
LEWENDEHAWE & AFSLAERSDIENSTE

BAIE WELKOM

BY DIE

ALPHA & OMEGA TULI'S PRODUKSIEVEILING

17 JULIE 2026

The Trusted Home of Agriculture
Die Betroubare Tuiste van Landbou

AMPTELIKE VEILINGSKATALOGUS VIR /

OFFICIAL AUCTION CATALOGUE FOR

ALPHA OMEGA EN ALPHA OMEGA OOS SHARE

Essex Farm, Burgersdorp

27 May 2026

All Pedigree- and Performance Data is as recorded on LOGIX on 19 May 2026

Tuli
Fertile, Profitable Veld Cattle
Vrugbare, Winsgewende Veldbees

SA STAMBOEK STUD BOOK

© 2026 South African Stud Book and Animal Improvement Association

ANIMAL, OWNER AND PEDIGREE INFORMATION

1 2 3 4 5

LOT 1 (M) 14

Breed Logo

SB 200201 PP(c)
SUPERBULL'S SUPERSTAR SB 200201

6

7

Herd Book	SP
Birth date	2020-01-01
Age	2y 7m
Inbreeding	1%
DNA	ABC001234

9 (& 10)

Parentage	Sire	Dam
DNA	✗	✔
Genomic	✗	✔

11

SB 140007
SUPERBULL SB 140007 Pp(c)

SB 140010
SUPERBULL SB 140010
Age 7 | AFC 27 | ICP 366
Calves 6 | Weaned 2
Avg. WI 89 | Wean Mat. 93
Calvings: 16-11, 17-10, 18-10, 20-03, 21-03, 22-04, 23-04

12

SB 110001
SUPERBULL SB 11 0100

SB 110012 P
SUPERBULL SB 110012
Age 10 | AFC 32 | ICP 475
Calves 5 | Weaned -
Avg. WI - | Wean Mat. 80

SB 110001
SUPERBULL SB 110400

SB 060004 PcH
SUPERBULL SB 060004
Age 13 | AFC 72 | ICP 360
Calves 8 | Weaned 7
Avg. WI 105 | Wean Mat. 110

13

SUPERBULL BREEDERS
8
Town, Province
078 737 2855
super_bull@webmail.com

1. Lot Number & sex (mixed lots)
2. Breed's logo
3. **GT** - animal is genomically tested
4. Animal Identification Number and Name
5. Polled Status
   - Celtic: PP(c)/Pp(c) - polled, HH(c) - horned
   - Phenotypic: P/PcH - polled, HH - horned, SC - scurs
6. Animal's photo, or Herd's logo
7. Herd's logo
8. Owner's information
9. Animal's information
   - Herd book section
   - Birth date
   - Animal's age
   - Animal's inbreeding percentage
   - DNA Number - if available
10. Additional information (only females)
    - Age at first calving
    - Number of calves born
    - Number of calves weaned
    - Average Wean Index
    - Intercalving Period
11. Parentage Verification - a green tick (✔) indicates that the sire and/or dam has been verified via microsatellite (DNA) and/or Genomic testing
12. Dam information
    - Age and Number of Calvings
    - Average Wean Index and Number of Calves Weaned
    - Age at First Calving and Intercalving Period
    - Cow award
13. Four (4) generation pedigree
14. VPLAN Membership

QR Code
This code can be scanned with a smart device. It redirects to the animal's information on **www.SABeefBulls.com** where additional information for the animal is available.

Myostatin	
Q204X	Free
NT821	Carrier
F94L	Not Tested

Myostatin Results
- Free - free from double muscling genes
- Carrier - heterozygotic / carrier of one double muscling gene
- D. Muscled - homozygotic / double muscled

GENETIC VALUES - BUILDING BLOCKS

Calf and Mother				Fertility				Post-Wean Growth			Frame			Carcass		
Birth Dir.	Birth Mat.	Wean Dir.	Wean Mat.	Scr. Circ.	Heifer Fert.	Cow Fert.	Longev.	Post Wean	ADG	FCR	Mature Weight	Height	Length	EMA	Fat	Mar
83	121	130	89	112	84	101	112	125	126	129	113	104	115	149	82	119
87%	*70%*	*83%*	*70%*	*81%*	*68%*	*59%*	*69%*	*72%*	*76%*	*80%*	*65%*	*81%*	*80%*	*77%*	*74%*	*73%*
10	11	12	13	16	14	15	17	18	19	20	21	22	23	25	26	27

The Logix Selection Values are compiled of specific genetic building blocks, as indicated in the selection value descritions on the next page. These genetic building blocks are indicated in the catalogue by their Breeding Value indices and accuracies.

PHENOTYPIC VALUES

Birth Weight	205D Weight	365D Weight	540D Wegiht	ADG Index	FCR Index	Scrotum	LH
47kg	239kg | *109 (19)*	284kg | *99 (10)*	390kg | *92 (10)*	1680g/d | *90 (13)*	6.08 | *98*	353mm (D1)	1.20
10	12			19	20	16	24

- 205D, 365D, 540D weights - adjusted weaning, year and 18 month weights, the phenotypic index obtained, and the number of animals in the contemporary group
- ADG and FCR Indices - phenotypic index obtained within the animal's contemporary group
- Scrotum - adjusted scrotal circumference, in mm, as measured at the end of the growth test, as well as the growth test type
- Length-Height Ratio (LH) - the animal's length to height ratio, as measured at the end of the growth test

© Compiled by the South African Stud Book and Livestock Improvement Association
All Pedigree- and Performance Data is as recorded on LOGIX on 19 May 2026

LOGIX SELECTION VALUES

COW VALUE	108
103	Calving Ease Value
118	Calf Growth Value
86	Milk Value
80	Maintenance Value
110	Fertility Value
GROWTH VALUE	105
CARCASS VALUE	110
PRODUCTION VALUE	103

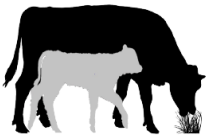

Logix Cow Value

Selection of:

- Fertile cows,
- with low maintenance,
- that calf easily,
- and wean heavy calves relative to own weight

Calving Ease Value
Low birth weight calves
Measurement: Birth weight
EBVs: Birth Weight Direct and Maternal

Calf Growth Value
Heavy weaner calves
Measurement: Weaning weight
EBVs: Weaning weight Direct

Milk Value
Good mothering ability
Measurement: Weaning weight
EBVs: Weaning weight Maternal

Maintenance Value
Low cow weight
Measurement: Mature cow weight, Weaning weight
EBVs: Mature weight + 10% Wean Maternal

Fertility Value
Fertile cows (calve early and regularly while family is retained in stud herds)
Measurement: Age at first calving, ICP and retention
EBVs: Heifer fertility, Cow fertility, and Longevity

Logix Growth Value

Selection for efficient growers on veld and in feedlot

Measurements: Phase C and D Growth test traits

EBVs: Weaning weight, End weight, ADG and Intake

Logix Carcass Value

Selection for higher meat yields on a carcass

Measurements: Phase C and D Growth test traits, RTU scanning traits

EBVs: End weight, Eye Muscle Area and Fat

Logix Production Value

Selection for profitable animals

80% of the Cow Value, and 20% of the Growth Value

HOW TO USE SELECTION VALUES

Logix Breeding Value Indices and Selection Values are versatile and can be used effectively to select various types of animals suitable for different environments and markets. Three examples of selection goals are shown. Always check all selection values for compatiblility with your specific selection goal and never select only on the Cow Value.

AVERAGE ANIMALS

(NO GROWTH EXTREMES)

COW VALUE	115
108	Calving Ease Value
106	Calf Growth Value
106	Milk Value
101	Maintenance Value
100	Fertility Value

- Selection Values 90 to 110
- Cow Value & Fertility Value average to high

A safe choice, as animals are profitable in most environments.

GROWERS

(GOOD ENVIRONMENT)

COW VALUE	115
86	Calving Ease Value
122	Calf Growth Value
116	Milk Value
81	Maintenance Value
100	Fertility Value

- Calf Growth / Growth Value > 110
- Cow Value & Fertility Value average to high

Growers are heavier at birth (lower Calving Ease Value), and heavier at maturity (lower Maintenance Value).

LOW-MAINTENANCE ANIMALS

(HARSH ENVIRONMENT)

COW VALUE	115
112	Calving Ease Value
96	Calf Growth Value
117	Milk Value
115	Maintenance Value
100	Fertility Value

- Maintence Value > 110
- Cow Value & Fertility Value average to high

Lighter cows have a lower maintenance (higher Maintenance Value).

© Compiled by the South African Stud Book and Livestock Improvement Association
All Pedigree- and Performance Data is as recorded on LOGIX on 19 May 2026

EXPLANATION OF BREEDING VALUES AND SELECTION VALUES

		Traits	Description/Measurement	Goal	General Guidelines		
Selection Values	1	Cow Value	Combination of Calving Ease, Calf Growth, Milk, Maintenance and Fertility Values (Rand-Value)	Profitable Cow	Loss		Profit
	2	Calving Ease Value	Risk for calving problems (calf too heavy) vs calf too small	Avg. birth weight	High		Low
	3	Calf Growth Value	Calf's genetic ability for pre-weaning growth	Heavy weaner calf	Light		Heavy
	4	Milk Value	Cow's genetic mothering and milking ability	Enough milk for the calf	Less		More
	5	Maintenance Value	Maintenance requirements of cow (cow weight and milk)	Low cow maintenance	High	*	Low
	6	Fertility Value	Fertility and retention of cows and heifers	Fertile cows	Low		High
	7	Growth Value	Efficient growth on veld and in feedlot (R-value)	Profitable growth	Loss		Profit
	8	Carcass Value	Meat on carcass (Weight and RTU EBVs)	More meat on the carcass	Less		More
	9	Production Value	Combination of Cow- and Growth values (R-value)	Profitable animals	Loss		Profit
Cow & Heifer	10	Birth Weight Direct	Birth weight (Calf's genetic ability)	Avg. birth weight	Heavy		Light
	11	Birth Weight Maternal	Birth weight (Cow's genetic ability)	Easy calving	Heavy		Light
	12	Weaning Weight Direct	Weaning weight (Calf's genetic ability)	Heavy weaner calves	Light		Heavy
	13	Weaning Weight Maternal	Weaning weight (Cow's genetic ability)	Good mothers	Poor		Good
	21	Mature Cow Weight	Cow weight at weaning of first three calves	Avg. mature cow weight	Light	* *	Heavy
		Cow-Calf Birth	EBV Birth Direct / EBV Mature Cow weight	Average	Low		High
		Cow-Calf Wean	EBV Wean Direct / EBV Mature Cow weight	High calf-cow ratio	Low		High
Fertility	14	Heifer Fertility	Age at first calving	Fertile heifers	Less		More
	15	Cow Fertility	First 3 inter-calving periods (ICPs)	Fertile cows	Less		More
	16	Scrotal Circumference	As measured during the growth test	Fertile bulls	Less		More
	17	Longevity	Retention of progeny	Acceptable progeny	Poor		Good
Growth & Frame	18	Post-Wean Weight	12- and 18 month weights	Good post-wean growth	Low	*	High
	19	Average Daily Gain	Average daily gain	Good growth	Poor		Good
	20	Feed Conversion Ratio	100g feed intake / g weight gain	Feed efficiency	Poor		Good
		Final Test Weight	Final weight in the growth test	Heavy carcass	Light	*	Heavy
	22	Height	Shoulder / Hip height in growth test	Average height	Short		Tall
	23	Length	Length in growth test	Longer for more muscle	Short		Long
	24	Length-Height Ratio	EBV Length / EBV Height	Longer rather than tall	<1		>1
Carcass	25	Eye Muscle Area	RTU measured eye muscle area	Bigger steaks	Small		Big
	26	Fat Thickness	RTU measured P8 backfat thickness	Carcass quality	Thin		Thick
	27	Marbling	RTU measured % of intra-muscular fat	Juicy meat	Low		High

General Guidelines: <80 | <90 | 90-110 | >110 | >120

* Determined by own selection goal

INTERPRETATION OF BREEDING VALUE INDICES

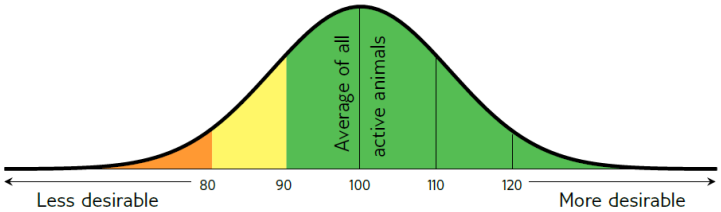

Average between 90 and 110

(Acceptable between 80 and 120)

© Compiled by the South African Stud Book and Livestock Improvement Association
All Pedigree- and Performance Data is as recorded on LOGIX on 19 May 2026

LOT 5 (M)

AM 230566
ALPHA OMEGA AM 230566

Herd Book	SP
Birth date	2023-12-23
Age	2y 5m
Inbreeding	6%

Parentage	Sire	Dam
DNA		
Genomic		

AM 190021
ALPHA OMEGA AM 190021
Wean Mat. 92

AM 190123
ALPHA OMEGA AM 190123
Age 6y | AFC 38m | ICP 351d
Calves 3 | Weaned 2 | Wean Mat. 76
Avg. WI 97 | CCB - | CCW -
Calvings: 22-12, 23-12, 24-11

AM 110102
ALPHA OMEGA AM110102
Wean Mat. 94

AM 140048
ALPHA OMEGA AM140048
Age 5y | AFC 35m | ICP 438d
Calves 3 | Weaned 2 | Wean Mat. 88
Avg. WI 98 | CCB - | CCW 47.5

CHK 100138
CASMAN CHKK100138
Wean Mat. 63

AM 150004
ALPHA OMEGA AM150004
Age 11y | AFC 33m | ICP 380d
Calves 8 | Weaned 5 | Wean Mat. 95
Avg. WI 108 | CCB - | CCW 42.2

H 050089
GENERAALSDRAAI 05 89 - BUFFEL

HBH 061029
HBH HBH 061029
Age 10y | Avg. WI 111
Calves 7 | Weaned 6

AM 100112
ALPHA OMEGA AM100112

AM 110064
ALPHA OMEGA AM110064
Age 14y | Avg. WI 103
Calves 10 | Weaned 9

CR 030069
NONNIE 03 69 POFADDER

CHK 070251
CASMAN K070251
Age 15y | Avg. WI 97
Calves 13 | Weaned 10

HBH 060976
HBH HBH 060976

W 040025
RITS 0425
Age 15y | Avg. WI 97
Calves 12 | Weaned 11

ALPHA OMEGA TULI STUD PTY LTD
Burgersdorp, Eastern Cape
0834487870
alfaenomegastoet@gmail.com

POSBUS 78,,BURGERSDORP, 9744

COW VALUE	89
91	Calving Ease Value
96	Calf Growth Value
83	Milk Value
100	Maintenance Value
103	Fertility Value
GROWTH VALUE	-
CARCASS VALUE	95
PRODUCTION VALUE	-

LOGIX EBV Analysis 2026-05-17

Calf and Mother				Fertility			
Birth Dir.	Birth Mat.	Wean Dir.	Wean Mat.	Scr. Circ.	Heifer Fert.	Cow Fert.	Longev.
93	91	96	83	90	92	106	100
72%	43%	67%	45%	30%	35%	22%	48%

Post-Wean Growth			Frame			Carcass		
Post Wean	ADG	FCR	Mature Weight	Height	Length	EMA	Fat	Mar
94	96	96	99	96	95	100	102	98
45%	27%	6%	38%	29%	27%	22%	23%	22%

Myostatin	
Q204X	Not Tested
NT821	Not Tested
F94L	Not Tested

Birth Weight	205D Weight	365D Weight	540D Weight	ADG Index	FCR Index	Scrotum	LH
33kg	181kg | *114 (3)*	-	288kg | *100 (1)*	-	-	*- (B2)*	-

SELLER REMARKS: Kleur Donkerrooi, Poenskop, Skrotum 37 'n Bul met baie kapasiteit en diepte. Hy dra baie vleis.

LOT 6 (M)

AM 230239
ALPHA OMEGA AM 230239

Herd Book	SP
Birth date	2023-10-24
Age	2y 7m
Inbreeding	6%
DNA	U24258U040

Parentage	Sire	Dam
DNA	✔	
Genomic		

AM 190158
ALPHA OMEGA AM 190158
Wean Mat. 104

AM 190002
ALPHA OMEGA AM 190002
Age 7y | AFC 33m | ICP 402d
Calves 5 | Weaned 2 | Wean Mat. 83
Avg. WI 105 | CCB - | CCW -
Calvings: 21-10, 22-11, 23-10, 24-12, 26-02

AM 150071
ALPHA OMEGA AM 150071
Wean Mat. 117

AM 160078
ALPHA OMEGA AM160078
Age 7y | AFC 25m | ICP 377d
Calves 3 | Weaned 3 | Wean Mat. 102
Avg. WI 122 | CCB - | CCW 54.8

AM 110061
ALPHA OMEGA AM110061
Wean Mat. 78

DKH 140239
DONKERHOEK DKH 140239
Age 6y | AFC 35m | ICP 406d
Calves 2 | Weaned 1 | Wean Mat. 84
Avg. WI 100 | CCB - | CCW 42.1

SW 100022
BLOMVLEI 10 0022

AM 110084
ALPHA OMEGA AM110084
Age 14y | Avg. WI 102
Calves 10 | Weaned 8

HBH 060999
HBH HBH 060999

ASE 080001
BUROWILL 08-0001
Age 11y | Avg. WI 96
Calves 8 | Weaned 8

T 040022
PAVO 04 0022

AM 050013
ALPHA OMEGA AM 050013
Age 15y | Avg. WI 110
Calves 10 | Weaned 8

AM 090038
ALPHA OMEGA AM090038 - BONGANI

DKH 110040
DONKERHOEK DKH 110040
Age 12y | Avg. WI 95
Calves 9 | Weaned 9

ALPHA OMEGA TULI OOS
Dordrecht, Eastern Cape
0849411395
gertschmidt@nokwi.co.za

H/A HUMANSRUS BOERDERY BK, POSBUS 287, KLEINFONTEIN, DORDRECHT, 5435

COW VALUE	111
98	Calving Ease Value
116	Calf Growth Value
93	Milk Value
89	Maintenance Value
106	Fertility Value
GROWTH VALUE	-
CARCASS VALUE	115
PRODUCTION VALUE	-

LOGIX EBV Analysis 2026-05-17

Calf and Mother				Fertility			
Birth Dir.	Birth Mat.	Wean Dir.	Wean Mat.	Scr. Circ.	Heifer Fert.	Cow Fert.	Longev.
100	91	116	93	116	100	107	99
73%	43%	50%	38%	27%	29%	16%	47%

Post-Wean Growth			Frame			Carcass		
Post Wean	ADG	FCR	Mature Weight	Height	Length	EMA	Fat	Mar
115	114	106	112	116	116	110	105	101
48%	22%	5%	34%	26%	24%	17%	19%	17%

Myostatin	
Q204X	Not Tested
NT821	Not Tested
F94L	Not Tested

Birth Weight	205D Weight	365D Weight	540D Weight	ADG Index	FCR Index	Scrotum	LH
31kg	198kg | *100 (1)*	-	320kg | *107 (15)*	-	-	*- (B2)*	-

SELLER REMARKS: Kleur Rooi, Poenskop, Skrotum 36 Baie korrekte bul goeie balans wat regtig jou kudde kan bevorder .

© Compiled by the South African Stud Book and Livestock Improvement Association
All Pedigree- and Performance Data is as recorded on LOGIX on 19 May 2026

LOT 7 (M)

AM 230516

ALPHA OMEGA AM 230516

Kuddeboek	SP
Geb. dtm	2023-11-13
Oud.	2j 6m
Inteling	4%

AM 150071
ALPHA OMEGA AM 150071
Spn Mat. 117

Ouerskap	Vaar	Moer
DNS		
Genomies		

AM 170198
ALPHA OMEGA AM 170198
Oud. 8j | OEK 35m | TKP 379d
Kalwers 5 | Gespeen 3 | Spn. Mat. 77
Gem. SI 107 | KKG - | KKS 45.6
Kalwings: 20-10, 21-10, 22-11, 23-11, 24-12

SW 100022
BLOMVLEI 10 0022
Spn Mat. 110

SW 060039
BLOMVLEI 06 0039

SW 070073
BLOMVLEI 07 0073
Oud. 3j | Gem. SI 100
Kalwers 1 | Gespeen 1

AM 110084
ALPHA OMEGA AM110084
Oud. 14j | OEK 35m | TKP 417d
Kalwers 10 | Gespeen 8 | Spn. Mat. 112
Gem. SI 102 | KKG - | KKS 47.3

AVR 060051
EIRA AVR060051

AM 030006
ALPHA OMEGA AM030006
Oud. 16j | Gem. SI 105
Kalwers 11 | Gespeen 6

AM 120015
ALPHA OMEGA AM120015
Spn Mat. 69

AM 080069
ALPHA OMEGA FREAK

W 960071
RITS W9671
Oud. 18j | Gem. SI 103
Kalwers 14 | Gespeen 10

AM 130125
ALPHA OMEGA AM130125
Oud. 12j | OEK 34m | TKP 416d
Kalwers 8 | Gespeen 6 | Spn. Mat. 75
Gem. SI 96 | KKG - | KKS 44.7

W 080067
RITS W0867

AM 080006
ALPHA OMEGA AM080006
Oud. 11j | Gem. SI 103
Kalwers 8 | Gespeen 5

ALPHA OMEGA TULI STUD PTY LTD
Burgersdorp, Eastern Cape
0834487870
alfaenomegastoet@gmail.com
POSBUS 78,,BURGERSDORP, 9744

KOEIWAARDE	104
85	Kalfgemak Waarde
116	Kalfgroei Waarde
95	Melk Waarde
83	Onderhoudswaarde
101	Vrugbaarheidswaarde
GROEI WAARDE	-
KARKAS WAARDE	90
PRODUKSIE WAARDE	-

LOGIX EBV Analise 2026-05-17

Kalf en Moeder				Vrugbaarheid			
Geb. Dir.	Geb. Mat.	Spn. Dir.	Spn. Mat.	Skr. Omtr.	Vers Vrugb.	Koei Vrugb.	Lanklew.
85	100	116	95	103	106	98	98
74%	52%	71%	54%	34%	41%	21%	54%

Na-Speen Groei			Raam			Karkas		
Na-Speen	GDT	VOV	Volw. Gewig	Hoogte	Lengte	OSO	Vet	Mar
107	92	99	120	110	106	102	89	91
58%	26%	6%	48%	33%	29%	15%	16%	15%

Miostatien	
Q204X	Nie Getoets
NT821	Nie Getoets
F94L	Nie Getoets

Geb. Gewig	205D Gewig	365D Gewig	540D Gewig	GDT Indeks	VOV Indeks	Skrotum	LH
34kg	250kg | *114 (20)*	-	290kg | *111 (19)*	-	-	- *(B2)*	-

VERKOPER OPMERKINGS: Kleur Donkerrooi, Poenskop, Skrotum 41 Top bul met die hele pakket uit 'n goeie koei.

LOT 8 (M)

AM 240037

ALPHA OMEGA AM 240037

Kuddeboek	SP
Geb. dtm	2024-04-04
Oud.	2j 2m
Inteling	6%
DNS	U24258U016

R 180091
LANGLYF R 180091
Spn Mat. 95

Ouerskap	Vaar	Moer
DNS	✔	
Genomies		

AM 160120
ALPHA OMEGA AM160120
Oud. 9j | OEK 34m | TKP 449d
Kalwers 6 | Gespeen 5 | Spn. Mat. 74
Gem. SI 98 | KKG - | KKS 44.1
Kalwings: 19-08, 20-10, 21-10, 22-11, 24-04, 25-10

R 130166
LANGLYF TANK JR
Spn Mat. 94

R 080037
LANGLYF R0837

RR 020083
RAU RR 02 83
Oud. 14j | Gem. SI 115
Kalwers 12 | Gespeen 11

R 140206
LANGLYF 14206
Oud. 9j | OEK 34m | TKP 366d
Kalwers 7 | Gespeen 7 | Spn. Mat. 101
Gem. SI 102 | KKG - | KKS 38.6

H 090001
GENERAALSDRAAI 09 0001

R 080065
LANGLYF R0865
Oud. 6j | Gem. SI 101
Kalwers 4 | Gespeen 4

AM 100112
ALPHA OMEGA AM100112
Spn Mat. 71

W 060015
RITS 0615

AM 060010
ALPHA OMEGA AM0610
Oud. 14j | Gem. SI 95
Kalwers 11 | Gespeen 7

W 110032
RITS W1132
Oud. 14j | OEK 35m | TKP 369d
Kalwers 9 | Gespeen 8 | Spn. Mat. 77
Gem. SI 99 | KKG - | KKS 40.6

R 030012
LANGLYF R 03 12

W 050038
RITS 0538
Oud. 10j | Gem. SI 103
Kalwers 7 | Gespeen 6

ALPHA OMEGA TULI OOS
Dordrecht, Eastern Cape
0849411395
gertschmidt@nokwi.co.za
H/A HUMANSRUS BOERDERY BK, POSBUS 287, KLEINFONTEIN, DORDRECHT, 5435

KOEIWAARDE	94
99	Kalfgemak Waarde
107	Kalfgroei Waarde
84	Melk Waarde
81	Onderhoudswaarde
101	Vrugbaarheidswaarde
GROEI WAARDE	-
KARKAS WAARDE	98
PRODUKSIE WAARDE	-

LOGIX EBV Analise 2026-05-17

Kalf en Moeder				Vrugbaarheid			
Geb. Dir.	Geb. Mat.	Spn. Dir.	Spn. Mat.	Skr. Omtr.	Vers Vrugb.	Koei Vrugb.	Lanklew.
103	86	107	84	85	93	104	108
73%	49%	58%	50%	29%	37%	22%	49%

Na-Speen Groei			Raam			Karkas		
Na-Speen	GDT	VOV	Volw. Gewig	Hoogte	Lengte	OSO	Vet	Mar
106	95	87	124	90	100	92	89	95
52%	26%	6%	48%	29%	27%	22%	24%	22%

Miostatien	
Q204X	Nie Getoets
NT821	Nie Getoets
F94L	Nie Getoets

Geb. Gewig	205D Gewig	365D Gewig	540D Gewig	GDT Indeks	VOV Indeks	Skrotum	LH
30kg	206kg | *100 (1)*	263kg | *103 (3)*	-	-	-	- *(B1)*	-

VERKOPER OPMERKINGS: Kleur geel, Poenskop , Skrotum 31 Bul met goeie balans

© Compiled by the South African Stud Book and Livestock Improvement Association
All Pedigree- and Performance Data is as recorded on LOGIX on 19 May 2026

LOT 9 (M)

AM 230524
ALPHA OMEGA AM 230524

Herd Book	SP
Birth date	2023-11-18
Age	2y 6m
Inbreeding	7%

AM 190021
ALPHA OMEGA AM 190021
Wean Mat. 92

Parentage	Sire	Dam
DNA		
Genomic		

AVR 130081
EIRA AVR1381
Age 12y | AFC 28m | ICP 398d
Calves 9 | Weaned 8 | Wean Mat. 97
Avg. WI 98 | CCB - | CCW 46.3
Calvings: 16-04, 17-09, 18-09, 19-09, 20-10, 21-10, 22-10, 23-11, 25-01

AM 110102
ALPHA OMEGA AM110102
Wean Mat. 94

AM 140048
ALPHA OMEGA AM140048
Age 5y | AFC 35m | ICP 438d
Calves 3 | Weaned 2 | Wean Mat. 88
Avg. WI 98 | CCB - | CCW 47.5

H 030073
GENERAALSDRAAI 03 73
Wean Mat. 80

AVR 080031
EIRA AVR831
Age 9y | AFC - | ICP 426d
Calves 6 | Weaned 5 | Wean Mat. 115
Avg. WI 109 | CCB - | CCW 52.1

H 050089
GENERAALSDRAAI 05 89 - BUFFEL

HBH 061029
HBH HBH 061029
Age 10y | Avg. WI 111
Calves 7 | Weaned 6

AM 100112
ALPHA OMEGA AM100112

AM 110064
ALPHA OMEGA AM110064
Age 14y | Avg. WI 103
Calves 10 | Weaned 9

CR 990035
NONNIE 9935

H 950049
GENERAALSDRAAI 95 49
Age 13y | Avg. WI 105
Calves 10 | Weaned 10

W 030013
RITS 0313

ALPHA OMEGA TULI STUD PTY LTD
Burgersdorp, Eastern Cape
0834487870
alfaenomegastoet@gmail.com

POSBUS 78,,BURGERSDORP, 9744

COW VALUE	87
101	Calving Ease Value
84	Calf Growth Value
96	Milk Value
108	Maintenance Value
101	Fertility Value
GROWTH VALUE	96
CARCASS VALUE	85
PRODUCTION VALUE	87

LOGIX GENETICS & GENOMICS — EBV Analysis 2026-05-17

Calf and Mother				Fertility			
Birth Dir.	Birth Mat.	Wean Dir.	Wean Mat.	Scr. Circ.	Heifer Fert.	Cow Fert.	Longev.
101	98	84	96	93	102	101	99
72%	46%	69%	50%	34%	32%	23%	50%

Post-Wean Growth			Frame			Carcass		
Post Wean	ADG	FCR	Mature Weight	Height	Length	EMA	Fat	Mar
82	94	100	91	88	88	75	88	106
56%	31%	8%	46%	33%	31%	24%	25%	24%

Myostatin	
Q204X	Not Tested
NT821	Not Tested
F94L	Not Tested

Birth Weight	205D Weight	365D Weight	540D Weight	ADG Index	FCR Index	Scrotum	LH
30kg	203kg | *92 (20)*	-	248kg | *97 (19)*	-	-	- *(B2)*	-

SELLER REMARKS: Kleur Geel, Poenskop Skrotum 40 'n Hard bespierde bul uit 'n top koei

LOT 10 (M)

AM 220042
ALPHA OMEGA 220042

Herd Book	SP
Birth date	2022-10-26
Age	3y 7m
Inbreeding	6%
DNA	U17374U012

AM 130144
ALPHA OMEGA AM130144
Wean Mat. 88

Parentage	Sire	Dam
DNA		
Genomic		

AM 190121
ALPHA OMEGA AM 190121
Age 6y | AFC 36m | ICP 375d
Calves 4 | Weaned 2 | Wean Mat. 82
Avg. WI 98 | CCB - | CCW -
Calvings: 22-10, 23-10, 24-11, 25-11

H 050089
GENERAALSDRAAI 05 89 - BUFFEL
Wean Mat. 95

AM 060010
ALPHA OMEGA AM0610
Age 14y | AFC 27m | ICP 369d
Calves 11 | Weaned 7 | Wean Mat. 76
Avg. WI 95 | CCB - | CCW 42.2

CHK 100138
CASMAN CHKK100138
Wean Mat. 63

AM 150158
ALPHA OMEGA AM15158
Age 10y | AFC 35m | ICP 378d
Calves 8 | Weaned 6 | Wean Mat. 107
Avg. WI 109 | CCB - | CCW 41.9

H 990022
GENERAALSDRAAI 99 22

H 980036
GENERAALSDRAAI 98 36
Age 13y | Avg. WI 120
Calves 10 | Weaned 7

H 030073
GENERAALSDRAAI 03 73

AM 030006
ALPHA OMEGA AM030006
Age 16y | Avg. WI 105
Calves 11 | Weaned 6

CR 030069
NONNIE 03 69 POFADDER

CHK 070251
CASMAN K070251
Age 15y | Avg. WI 97
Calves 13 | Weaned 10

ASE 090026
BUROWILL 09-0026

W 110032
RITS W1132
Age 14y | Avg. WI 99
Calves 9 | Weaned 8

ALPHA OMEGA TULI OOS
Dordrecht, Eastern Cape
0849411395
gertschmidt@nokwi.co.za

H/A HUMANSRUS BOERDERY BK, POSBUS 287, KLEINFONTEIN, DORDRECHT, 5435

COW VALUE	96
100	Calving Ease Value
109	Calf Growth Value
81	Milk Value
92	Maintenance Value
98	Fertility Value
GROWTH VALUE	94
CARCASS VALUE	99
PRODUCTION VALUE	94

LOGIX GENETICS & GENOMICS — EBV Analysis 2026-05-17

Calf and Mother				Fertility			
Birth Dir.	Birth Mat.	Wean Dir.	Wean Mat.	Scr. Circ.	Heifer Fert.	Cow Fert.	Longev.
98	109	109	81	85	81	104	99
75%	55%	70%	56%	47%	44%	28%	56%

Post-Wean Growth			Frame			Carcass		
Post Wean	ADG	FCR	Mature Weight	Height	Length	EMA	Fat	Mar
102	99	99	109	93	98	96	87	106
56%	43%	9%	52%	47%	44%	40%	43%	40%

Myostatin	
Q204X	Not Tested
NT821	Not Tested
F94L	Not Tested

Birth Weight	205D Weight	365D Weight	540D Weight	ADG Index	FCR Index	Scrotum	LH
27kg	185kg | *124 (21)*	-	323kg | *100 (1)*	-	-	- *(B2)*	-

SELLER REMARKS: Kleur Geel, Poenskop, Skrotum 32 Geharde bul in hoedruk beweiding gebruik met goeie resultate

© Compiled by the South African Stud Book and Livestock Improvement Association
All Pedigree- and Performance Data is as recorded on LOGIX on 19 May 2026

LOT 11 (M)

AM 230072
ALPHA OMEGA AM 230072

Kuddeboek	SP
Geb. dtm	2023-10-11
Oud.	2j 8m
Inteling	6%

AM 190021
ALPHA OMEGA AM 190021
Spn Mat. 92

Ouerskap	Vaar	Moer
DNS		
Genomies		

AM 190034
ALPHA OMEGA AM 190034
Oud. 6j | OEK 39m | TKP 367d
Kalwers 3 | Gespeen 1 | Spn. Mat. 88
Gem. SI 111 | KKG - | KKS 57.3
Kalwings: 22-11, 23-10, 24-11

AM 110102
ALPHA OMEGA AM110102
Spn Mat. 94

AM 140048
ALPHA OMEGA AM140048
Oud. 5j | OEK 35m | TKP 438d
Kalwers 3 | Gespeen 2 | Spn. Mat. 88
Gem. SI 98 | KKG - | KKS 47.5

AM 150071
ALPHA OMEGA AM 150071
Spn Mat. 117

W 140009
RITS W 140009
Oud. 11j | OEK 37m | TKP 385d
Kalwers 9 | Gespeen 7 | Spn. Mat. 38
Gem. SI 72 | KKG - | KKS 38.7

H 050089
GENERAALSDRAAI 05 89 - BUFFEL

HBH 061029
HBH HBH 061029
Oud. 10j | Gem. SI 111
Kalwers 7 | Gespeen 6

AM 100112
ALPHA OMEGA AM100112

AM 110064
ALPHA OMEGA AM110064
Oud. 14j | Gem. SI 103
Kalwers 10 | Gespeen 9

SW 100022
BLOMVLEI 10 0022

AM 110084
ALPHA OMEGA AM110084
Oud. 14j | Gem. SI 102
Kalwers 10 | Gespeen 8

W 070047
RITS W0747

W 060027
RITS 0627
Oud. 11j | Gem. SI 106
Kalwers 7 | Gespeen 7

ALPHA OMEGA TULI STUD PTY LTD
Burgersdorp, Eastern Cape
0834487870
alfaenomegastoet@gmail.com

POSBUS 78,,BURGERSDORP, 9744

KOEIWAARDE	83
82	Kalfgemak Waarde
104	Kalfgroei Waarde
87	Melk Waarde
92	Onderhoudswaarde
89	Vrugbaarheidswaarde
GROEI WAARDE	-
KARKAS WAARDE	86
PRODUKSIE WAARDE	-

LOGIX EBV Analise 2026-05-17

Kalf en Moeder				Vrugbaarheid			
Geb. Dir.	Geb. Mat.	Spn. Dir.	Spn. Mat.	Skr. Omtr.	Vers Vrugb.	Koei Vrugb.	Lanklew.
85	88	104	87	90	96	88	97
72%	42%	66%	43%	26%	30%	18%	46%

Na-Speen Groei			Raam			Karkas		
Na-Speen	GDT	VOV	Volw. Gewig	Hoogte	Lengte	OSO	Vet	Mar
95	83	85	108	85	87	90	90	99
42%	23%	6%	43%	26%	24%	19%	20%	19%

Miostatien	
Q204X	Nie Getoets
NT821	Nie Getoets
F94L	Nie Getoets

Geb. Gewig	205D Gewig	365D Gewig	540D Gewig	GDT Indeks	VOV Indeks	Skrotum	LH
35kg	244kg | *111 (20)*	-	304kg | *100 (1)*	-	-	- *(B2)*	-

VERKOPER OPMERKINGS: Kleur Geel, Poenskop, Skrotum 41 Hierdie bul is so lank soos 'n trein. Moet hom nie mis nie.

LOT 12 (M)

AM 220071
ALPHA OMEGA 220071

Kuddeboek	SP
Geb. dtm	2022-11-11
Oud.	3j 6m
Inteling	5%
DNS	U17374U032

AM 150071
ALPHA OMEGA AM 150071
Spn Mat. 117

Ouerskap	Vaar	Moer
DNS		
Genomies		

AM 120140
ALPHA OMEGA AM120140
Oud. 13j | OEK 35m | TKP 382d
Kalwers 10 | Gespeen 9 | Spn. Mat. 103
Gem. SI 107 | KKG - | KKS 51.3
Kalwings: 15-09, 16-10, 17-09, 18-09, 19-09, 20-09, 21-10, 22-11, 23-11, 25-02

SW 100022
BLOMVLEI 10 0022
Spn Mat. 110

AM 110084
ALPHA OMEGA AM110084
Oud. 14j | OEK 35m | TKP 417d
Kalwers 10 | Gespeen 8 | Spn. Mat. 112
Gem. SI 102 | KKG - | KKS 47.3

AM 090014
ALPHA OMEGA AM 090014
Spn Mat. 94

V 080142
AMELIA V080142
Oud. 11j | OEK 34m | TKP 371d
Kalwers 9 | Gespeen 9 | Spn. Mat. 94
Gem. SI 103 | KKG - | KKS 42.7

SW 060039
BLOMVLEI 06 0039

SW 070073
BLOMVLEI 07 0073
Oud. 3j | Gem. SI 100
Kalwers 1 | Gespeen 1

AVR 060051
EIRA AVR060051

AM 030006
ALPHA OMEGA AM030006
Oud. 16j | Gem. SI 105
Kalwers 11 | Gespeen 6

H 030073
GENERAALSDRAAI 03 73

AJR 940010
LANGLYF AJR 94 010
Oud. 18j | Gem. SI 106
Kalwers 14 | Gespeen 13

AM 050009
ALPHA OMEGA AM050009

V 050031
AMELIA 05 0031
Oud. 10j | Gem. SI 97
Kalwers 8 | Gespeen 7

ALPHA OMEGA TULI OOS
Dordrecht, Eastern Cape
0849411395
gertschmidt@nokwi.co.za

H/A HUMANSRUS BOERDERY BK, POSBUS 287, KLEINFONTEIN, DORDRECHT, 5435

KOEIWAARDE	113
98	Kalfgemak Waarde
96	Kalfgroei Waarde
111	Melk Waarde
101	Onderhoudswaarde
116	Vrugbaarheidswaarde
GROEI WAARDE	92
KARKAS WAARDE	94
PRODUKSIE WAARDE	109

LOGIX EBV Analise 2026-05-17

Kalf en Moeder				Vrugbaarheid			
Geb. Dir.	Geb. Mat.	Spn. Dir.	Spn. Mat.	Skr. Omtr.	Vers Vrugb.	Koei Vrugb.	Lanklew.
97	101	96	111	105	130	108	103
75%	56%	73%	59%	40%	43%	24%	56%

Na-Speen Groei			Raam			Karkas		
Na-Speen	GDT	VOV	Volw. Gewig	Hoogte	Lengte	OSO	Vet	Mar
88	99	97	96	100	98	111	89	96
56%	31%	5%	51%	39%	34%	21%	23%	21%

Miostatien	
Q204X	Nie Getoets
NT821	Nie Getoets
F94L	Nie Getoets

Geb. Gewig	205D Gewig	365D Gewig	540D Gewig	GDT Indeks	VOV Indeks	Skrotum	LH
32kg	153kg | *95 (21)*	-	243kg | *100 (1)*	-	-	- *(B2)*	-

VERKOPER OPMERKINGS: Kleur Rooi, Poena, Skrotum 36 Ulstekende ma (AM120140 Elite Goue toekenning 2026) Bul met goeie syfers en mooi bespiering.

© Compiled by the South African Stud Book and Livestock Improvement Association
All Pedigree- and Performance Data is as recorded on LOGIX on 19 May 2026

LOT 13 (M)

AM 230512
ALPHA OMEGA AM 230512

Herd Book	SP
Birth date	2023-11-13
Age	2y 6m
Inbreeding	4%

Parentage	Sire	Dam
DNA		
Genomic		

AM 150071
ALPHA OMEGA AM 150071
Wean Mat. 117

SW 100022
BLOMVLEI 10 0022
Wean Mat. 110

SW 060039
BLOMVLEI 06 0039

SW 070073
BLOMVLEI 07 0073
Age 3y | Avg. WI 100
Calves 1 | Weaned 1

AM 110084
ALPHA OMEGA AM110084
Age 14y | AFC 35m | ICP 417d
Calves 10 | Weaned 8 | Wean Mat. 112
Avg. WI 102 | CCB - | CCW 47.3

AVR 060051
EIRA AVR060051

AM 030006
ALPHA OMEGA AM030006
Age 16y | Avg. WI 105
Calves 11 | Weaned 6

AM 160065
ALPHA OMEGA AM160065
Age 9y | AFC 25m | ICP 374d
Calves 7 | Weaned 6 | Wean Mat. 73
Avg. WI 96 | CCB - | CCW 41.4
Calvings: 18-09, 19-10, 20-09, 21-09, 22-10, 23-11, 24-11

AM 120015
ALPHA OMEGA AM120015
Wean Mat. 69

AM 080069
ALPHA OMEGA FREAK

W 960071
RITS W9671
Age 18y | Avg. WI 103
Calves 14 | Weaned 10

AM 120083
ALPHA OMEGA AM120083
Age 13y | AFC 34m | ICP 407d
Calves 10 | Weaned 8 | Wean Mat. 90
Avg. WI 100 | CCB - | CCW 44.3

AM 090014
ALPHA OMEGA AM 090014

AM 090120
ALPHA OMEGA AM090120
Age 14y | Avg. WI 102
Calves 10 | Weaned 9

ALPHA OMEGA TULI STUD PTY LTD
Burgersdorp, Eastern Cape
0834487870
alfaenomegastoet@gmail.com

POSBUS 78,,BURGERSDORP, 9744

COW VALUE	101
90	Calving Ease Value
103	Calf Growth Value
94	Milk Value
87	Maintenance Value
110	Fertility Value
GROWTH VALUE	-
CARCASS VALUE	83
PRODUCTION VALUE	-

LOGIX EBV Analysis 2026-05-17

Calf and Mother				Fertility			
Birth Dir.	Birth Mat.	Wean Dir.	Wean Mat.	Scr. Circ.	Heifer Fert.	Cow Fert.	Longev.
93	92	103	94	101	121	104	100
75%	54%	71%	56%	37%	41%	21%	54%

Post-Wean Growth			Frame			Carcass		
Post Wean	ADG	FCR	Mature Weight	Height	Length	EMA	Fat	Mar
92	90	-	114	103	99	98	87	90
60%	28%		50%	36%	31%	14%	16%	14%

Myostatin	
Q204X	Not Tested
NT821	Not Tested
F94L	Not Tested

Birth Weight	205D Weight	365D Weight	540D Weight	ADG Index	FCR Index	Scrotum	LH
32kg	225kg | *102 (20)*	-	258kg | *98 (19)*	-	-	- *(B2)*	-

SELLER REMARKS: Kleur Rooi, Poenskop, Skrotum 37

LOT 14 (M)

AM 230271
ALPHA OMEGA AM 230271

Herd Book	SP
Birth date	2023-11-10
Age	2y 6m
Inbreeding	6%
DNA	U24258U022

Parentage	Sire	Dam
DNA	✔	
Genomic		

AM 180161
ALPHA OMEGA AM 180161
Wean Mat. 104

H 050089
GENERAALSDRAAI 05 89 - BUFFEL
Wean Mat. 95

H 990022
GENERAALSDRAAI 99 22

H 980036
GENERAALSDRAAI 98 36
Age 13y | Avg. WI 120
Calves 10 | Weaned 7

AM 110084
ALPHA OMEGA AM110084
Age 14y | AFC 35m | ICP 417d
Calves 10 | Weaned 8 | Wean Mat. 112
Avg. WI 102 | CCB - | CCW 47.3

AVR 060051
EIRA AVR060051

AM 030006
ALPHA OMEGA AM030006
Age 16y | Avg. WI 105
Calves 11 | Weaned 6

AM 160225
ALPHA OMEGA AM160225
Age 9y | AFC 33m | ICP 427d
Calves 6 | Weaned 4 | Wean Mat. 69
Avg. WI 90 | CCB - | CCW 39.5
Calvings: 19-09, 20-10, 21-11, 22-10, 23-11, 25-07

W 070047
RITS W0747
Wean Mat. 70

H 030073
GENERAALSDRAAI 03 73

W 960071
RITS W9671
Age 18y | Avg. WI 103
Calves 14 | Weaned 10

AM 100069
ALPHA OMEGA AM100069
Age 13y | AFC 36m | ICP 375d
Calves 9 | Weaned 9 | Wean Mat. 81
Avg. WI 98 | CCB - | CCW 43.6

DT 070013
SPEKBOOM DT0713

AM 030003
ALPHA OMEGA AM030003
Age 13y | Avg. WI 97
Calves 10 | Weaned 8

ALPHA OMEGA TULI OOS
Dordrecht, Eastern Cape
0849411395
gertschmidt@nokwi.co.za

H/A HUMANSRUS BOERDERY BK, POSBUS 287, KLEINFONTEIN, DORDRECHT, 5435

COW VALUE	89
105	Calving Ease Value
98	Calf Growth Value
85	Milk Value
93	Maintenance Value
97	Fertility Value
GROWTH VALUE	84
CARCASS VALUE	91
PRODUCTION VALUE	86

LOGIX EBV Analysis 2026-05-17

Calf and Mother				Fertility			
Birth Dir.	Birth Mat.	Wean Dir.	Wean Mat.	Scr. Circ.	Heifer Fert.	Cow Fert.	Longev.
107	94	98	85	90	91	99	95
74%	49%	70%	51%	34%	38%	26%	52%

Post-Wean Growth			Frame			Carcass		
Post Wean	ADG	FCR	Mature Weight	Height	Length	EMA	Fat	Mar
97	89	89	108	86	88	95	96	111
69%	31%	9%	48%	33%	32%	26%	27%	26%

Myostatin	
Q204X	Not Tested
NT821	Not Tested
F94L	Not Tested

Birth Weight	205D Weight	365D Weight	540D Weight	ADG Index	FCR Index	Scrotum	LH
29kg	182kg | *95 (30)*	225kg | *103 (31)*	284kg | *94 (15)*	-	-	- *(B2)*	-

SELLER REMARKS: Kleur dagga., Poenskop , Skrotum 32 Bul dra baie vleis, die bul se ma teel besonders goed

© Compiled by the South African Stud Book and Livestock Improvement Association
All Pedigree- and Performance Data is as recorded on LOGIX on 19 May 2026

LOT 15 (M)

AM 230083

ALPHA OMEGA AM 230083

Kuddeboek	B
Geb. dtm	2023-10-17
Oud.	2j 7m
Inteling	3%

GH 170001
GLEN HEATH GH170001
Spn Mat. 123

HBH 140043
HBH HBH140043
Spn Mat. 111

H 050089
GENERAALSDRAAI 05 89 - BUFFEL

HBH 061011
HBH HBH 061011
Oud. 13j | Gem. SI 104
Kalwers 11 | Gespeen 11

GH 140018
GLEN HEATH GH140018
Oud. 7j | OEK 35m | TKP 389d
Kalwers 5 | Gespeen 5 | Spn. Mat. 111
Gem. SI 109 | KKG - | KKS 45.3

ASE 060103
BUROWILL ASE 06 103

GH 090002
GH 090002
Oud. 9j | Gem. SI 94
Kalwers 7 | Gespeen 6

Oueskap	Vaar	Moer
DNS		
Genomies		

ST 150005
SHASHI ST 150005
Spn Mat. 106

CR 070021
NONNIE CR0721

T 090079
PAVO T 090079
Oud. 8j | Gem. SI 115
Kalwers 5 | Gespeen 3

AM 200137
ALPHA OMEGA AM 200137
Oud. 4j | OEK - | TKP -
Kalwers 1 | Gespeen 1 | Spn. Mat. 112
Gem. SI 107 | KKG - | KKS 60.6
Kalwings: 23-10

AM 170172
ALPHA OMEGA AM 170172
Oud. 5j | OEK 35m | TKP -
Kalwers 1 | Gespeen - | Spn. Mat. 112
Gem. SI - | KKG - | KKS -

SW 100022
BLOMVLEI 10 0022

V 070091
AMELIA V070091
Oud. 16j | Gem. SI 105
Kalwers 11 | Gespeen 9

ALPHA OMEGA TULI STUD PTY LTD
Burgersdorp, Eastern Cape
0834487870
alfaenomegastoet@gmail.com
POSBUS 78,,BURGERSDORP, 9744

KOEIWAARDE	111
92	Kalfgemak Waarde
102	Kalfgroei Waarde
117	Melk Waarde
99	Onderhoudswaarde
106	Vrugbaarheidswaarde
GROEI WAARDE	104
KARKAS WAARDE	106
PRODUKSIE WAARDE	110

LOGIX GENETICS GENETICA — EBV Analise 2026-05-17

Kalf en Moeder				Vrugbaarheid			
Geb. Dir.	Geb. Mat.	Spn. Dir.	Spn. Mat.	Skr. Omtr.	Vers Vrugb.	Koei Vrugb.	Lanklew.
93	95	102	117	103	102	106	101
73%	46%	68%	49%	38%	36%	19%	50%

Na-Speen Groei			Raam			Karkas		
Na-Speen	GDT	VOV	Volw. Gewig	Hoogte	Lengte	OSO	Vet	Mar
95	106	106	98	109	103	113	129	97
67%	32%	5%	53%	37%	33%	27%	31%	27%

Miostatien	
Q204X	Nie Getoets
NT821	Nie Getoets
F94L	Nie Getoets

Geb. Gewig	205D Gewig	365D Gewig	540D Gewig	GDT Indeks	VOV Indeks	Skrotum	LH
34kg	237kg | *107 (20)*	214kg | *106 (7)*	278kg | *112 (16)*	-	-	- *(B2)*	-

VERKOPER OPMERKINGS: Kleur Dagha, Poenskop, Skrotum 42

LOT 16 (M)

AM 230288

ALPHA OMEGA AM 230288

Kuddeboek	SP
Geb. dtm	2023-11-24
Oud.	2j 6m
Inteling	5%
DNS	U24258U013

AM 190158
ALPHA OMEGA AM 190158
Spn Mat. 104

AM 150071
ALPHA OMEGA AM 150071
Spn Mat. 117

SW 100022
BLOMVLEI 10 0022

AM 110084
ALPHA OMEGA AM110084
Oud. 14j | Gem. SI 102
Kalwers 10 | Gespeen 8

AM 160078
ALPHA OMEGA AM160078
Oud. 7j | OEK 25m | TKP 377d
Kalwers 3 | Gespeen 3 | Spn. Mat. 102
Gem. SI 122 | KKG - | KKS 54.8

HBH 060999
HBH HBH 060999

ASE 080001
BUROWILL 08-0001
Oud. 11j | Gem. SI 96
Kalwers 8 | Gespeen 8

Oueskap	Vaar	Moer
DNS	✔	
Genomies		

AM 100112
ALPHA OMEGA AM100112
Spn Mat. 71

W 060015
RITS 0615

AM 060010
ALPHA OMEGA AM0610
Oud. 14j | Gem. SI 95
Kalwers 11 | Gespeen 7

AM 140052
ALPHA OMEGA AM140052
Oud. 11j | OEK 35m | TKP 407d
Kalwers 8 | Gespeen 7 | Spn. Mat. 93
Gem. SI 100 | KKG - | KKS 43.5
Kalwings: 17-09, 18-10, 19-11, 20-09, 21-10, 22-11, 23-11, 25-07

AM 110097
ALPHA OMEGA AM110097
Oud. 4j | OEK 35m | TKP -
Kalwers 1 | Gespeen 1 | Spn. Mat. 110
Gem. SI 105 | KKG - | KKS 47.5

W 070031
RITS 731

ASE 010035
BUROWILL 01 35
Oud. 16j | Gem. SI 97
Kalwers 14 | Gespeen 11

ALPHA OMEGA TULI OOS
Dordrecht, Eastern Cape
0849411395
gertschmidt@nokwi.co.za
H/A HUMANSRUS BOERDERY BK, POSBUS 287, KLEINFONTEIN, DORDRECHT, 5435

KOEIWAARDE	106
103	Kalfgemak Waarde
110	Kalfgroei Waarde
98	Melk Waarde
84	Onderhoudswaarde
103	Vrugbaarheidswaarde
GROEI WAARDE	-
KARKAS WAARDE	106
PRODUKSIE WAARDE	-

LOGIX GENETICS GENETICA — EBV Analise 2026-05-17

Kalf en Moeder				Vrugbaarheid			
Geb. Dir.	Geb. Mat.	Spn. Dir.	Spn. Mat.	Skr. Omtr.	Vers Vrugb.	Koei Vrugb.	Lanklew.
103	99	110	98	100	112	98	101
74%	47%	69%	50%	32%	35%	20%	49%

Na-Speen Groei			Raam			Karkas		
Na-Speen	GDT	VOV	Volw. Gewig	Hoogte	Lengte	OSO	Vet	Mar
102	99	-	118	97	108	101	96	92
68%	27%		45%	31%	28%	22%	24%	22%

Miostatien	
Q204X	Nie Getoets
NT821	Nie Getoets
F94L	Nie Getoets

Geb. Gewig	205D Gewig	365D Gewig	540D Gewig	GDT Indeks	VOV Indeks	Skrotum	LH
30kg	196kg | *103 (30)*	221kg | *100 (31)*	291kg | *97 (15)*	-	-	- *(B2)*	-

VERKOPER OPMERKINGS: Kleur Rooi, Poenskop, Scrotum 34 Kort en dik bul

© Compiled by the South African Stud Book and Livestock Improvement Association
All Pedigree- and Performance Data is as recorded on LOGIX on 19 May 2026

LOT 17 (M)

AM 230503

ALPHA OMEGA AM 230503

Herd Book	SP
Birth date	2023-11-04
Age	2y 7m
Inbreeding	4%

AM 150071
ALPHA OMEGA AM 150071
Wean Mat. 117

Parentage	Sire	Dam
DNA		
Genomic		

AM 190155
ALPHA OMEGA AM 190155
Age 6y | AFC 36m | ICP 379d
Calves 4 | Weaned 2 | Wean Mat. 102
Avg. WI 111 | CCB - | CCW 59.1
Calvings: 22-10, 23-11, 24-11, 25-12

SW 100022
BLOMVLEI 10 0022
Wean Mat. 110

SW 060039
BLOMVLEI 06 0039

SW 070073
BLOMVLEI 07 0073
Age 3y | Avg. WI 100
Calves 1 | Weaned 1

AM 110084
ALPHA OMEGA AM110084
Age 14y | AFC 35m | ICP 417d
Calves 10 | Weaned 8 | Wean Mat. 112
Avg. WI 102 | CCB - | CCW 47.3

AVR 060051
EIRA AVR060051

AM 030006
ALPHA OMEGA AM030006
Age 16y | Avg. WI 105
Calves 11 | Weaned 6

GA 150013
GANNA GA 150013
Wean Mat. 109

AM 080051
ALPHA OMEGA AM080051

GA 100065
GANNA T100065
Age 5y | Avg. WI 110
Calves 4 | Weaned 3

AM 130108
ALPHA OMEGA AM130108
Age 12y | AFC 29m | ICP 389d
Calves 9 | Weaned 5 | Wean Mat. 75
Avg. WI 96 | CCB - | CCW 40.7

W 080067
RITS W0867

AM 060015
ALPHA OMEGA 06 0015
Age 10y | Avg. WI 101
Calves 8 | Weaned 7

ALPHA OMEGA TULI STUD PTY LTD
Burgersdorp, Eastern Cape
0834487870
alfaenomegastoet@gmail.com

POSBUS 78,,BURGERSDORP, 9744

COW VALUE	103
94	Calving Ease Value
98	Calf Growth Value
110	Milk Value
96	Maintenance Value
104	Fertility Value
GROWTH VALUE	-
CARCASS VALUE	90
PRODUCTION VALUE	-

LOGIX GENETICS GENETICA — EBV Analysis 2026-05-17

Calf and Mother				Fertility			
Birth Dir.	Birth Mat.	Wean Dir.	Wean Mat.	Scr. Circ.	Heifer Fert.	Cow Fert.	Longev.
99	82	98	110	104	114	100	98
74%	51%	71%	52%	33%	41%	20%	53%

Post-Wean Growth			Frame			Carcass		
Post Wean	ADG	FCR	Mature Weight	Height	Length	EMA	Fat	Mar
103	97	103	102	105	101	94	90	95
62%	24%	6%	48%	32%	28%	13%	15%	13%

Myostatin	
Q204X	Not Tested
NT821	Not Tested
F94L	Not Tested

Birth Weight	205D Weight	365D Weight	540D Weight	ADG Index	FCR Index	Scrotum	LH
32kg	228kg | *104 (20)*	-	261kg | *104 (19)*	-	-	- *(B2)*	-

SELLER REMARKS: Kleur Rooi Poenskop, Skrotum 40 'n Bul met baie goeie syfers.

LOT 18 (M)

AM 220076

ALPHA OMEGA 220076

Herd Book	SP
Birth date	2022-11-14
Age	3y 6m
Inbreeding	5%
DNA	U17374U036

AM 130144
ALPHA OMEGA AM130144
Wean Mat. 88

Parentage	Sire	Dam
DNA		
Genomic		

AM 190047
ALPHA OMEGA AM 190047
Age 6y | AFC 39m | ICP 402d
Calves 4 | Weaned 2 | Wean Mat. 78
Avg. WI 95 | CCB - | CCW -
Calvings: 22-11, 23-11, 25-01, 26-03

H 050089
GENERAALSDRAAI 05 89 - BUFFEL
Wean Mat. 95

H 990022
GENERAALSDRAAI 99 22

H 980036
GENERAALSDRAAI 98 36
Age 13y | Avg. WI 120
Calves 10 | Weaned 7

AM 060010
ALPHA OMEGA AM0610
Age 14y | AFC 27m | ICP 369d
Calves 11 | Weaned 7 | Wean Mat. 76
Avg. WI 95 | CCB - | CCW 42.2

H 030073
GENERAALSDRAAI 03 73

AM 030006
ALPHA OMEGA AM030006
Age 16y | Avg. WI 105
Calves 11 | Weaned 6

CHK 100138
CASMAN CHKK100138
Wean Mat. 63

CR 030069
NONNIE 03 69 POFADDER

CHK 070251
CASMAN K070251
Age 15y | Avg. WI 97
Calves 13 | Weaned 10

AM 150166
ALPHA OMEGA AM15166
Age 10y | AFC 34m | ICP 374d
Calves 5 | Weaned 2 | Wean Mat. 109
Avg. WI 105 | CCB - | CCW 45.3

ASE 090026
BUROWILL 09-0026

W 110035
RITS W1135
Age 5y | Avg. WI 119
Calves 2 | Weaned 1

ALPHA OMEGA TULI OOS
Dordrecht, Eastern Cape
0849411395
gertschmidt@nokwi.co.za

H/A HUMANSRUS BOERDERY BK, POSBUS 287, KLEINFONTEIN, DORDRECHT, 5435

COW VALUE	96
81	Calving Ease Value
107	Calf Growth Value
85	Milk Value
103	Maintenance Value
101	Fertility Value
GROWTH VALUE	93
CARCASS VALUE	91
PRODUCTION VALUE	94

LOGIX GENETICS GENETICA — EBV Analysis 2026-05-17

Calf and Mother				Fertility			
Birth Dir.	Birth Mat.	Wean Dir.	Wean Mat.	Scr. Circ.	Heifer Fert.	Cow Fert.	Longev.
81	101	107	85	87	86	105	96
74%	54%	71%	56%	47%	46%	29%	56%

Post-Wean Growth			Frame			Carcass		
Post Wean	ADG	FCR	Mature Weight	Height	Length	EMA	Fat	Mar
106	98	107	96	92	97	90	86	105
64%	43%	9%	52%	46%	43%	40%	43%	40%

Myostatin	
Q204X	Not Tested
NT821	Not Tested
F94L	Not Tested

Birth Weight	205D Weight	365D Weight	540D Weight	ADG Index	FCR Index	Scrotum	LH
36kg	157kg | *95 (21)*	252kg | *117 (4)*	271kg | *111 (21)*	-	-	- *(B2)*	-

SELLER REMARKS: Kleur Rooi, Poenskop, Skrotum 35

© Compiled by the South African Stud Book and Livestock Improvement Association
All Pedigree- and Performance Data is as recorded on LOGIX on 19 May 2026

LOT 19 (M)

AM 230508

ALPHA OMEGA AM 230508

Kuddeboek	SP
Geb. dtm	2023-11-08
Oud.	2j 7m
Inteling	4%

AM 130144
ALPHA OMEGA AM130144
Spn Mat. 88

Ouerskap	Vaar	Moer
DNS		
Genomies		

AM 200169
ALPHA OMEGA AM 200169
Oud. 5j | OEK 37m | TKP 370d
Kalwers 3 | Gespeen 1 | Spn. Mat. 86
Gem. SI 100 | KKG - | KKS 44.2
Kalwings: 23-11, 24-12, 25-11

H 050089
GENERAALSDRAAI 05 89 - BUFFEL
Spn Mat. 95

AM 060010
ALPHA OMEGA AM0610
Oud. 14j | OEK 27m | TKP 369d
Kalwers 11 | Gespeen 7 | Spn. Mat. 76
Gem. SI 95 | KKG - | KKS 42.2

CHK 100138
CASMAN CHKK100138
Spn Mat. 63

AM 080042
ALPHA OMEGA AM080042
Oud. 15j | OEK 35m | TKP 409d
Kalwers 10 | Gespeen 8 | Spn. Mat. 118
Gem. SI 105 | KKG - | KKS 46

H 990022
GENERAALSDRAAI 99 22

H 980036
GENERAALSDRAAI 98 36
Oud. 13j | Gem. SI 120
Kalwers 10 | Gespeen 7

H 030073
GENERAALSDRAAI 03 73

AM 030006
ALPHA OMEGA AM030006
Oud. 16j | Gem. SI 105
Kalwers 11 | Gespeen 6

CR 030069
NONNIE 03 69 POFADDER

CHK 070251
CASMAN K070251
Oud. 15j | Gem. SI 97
Kalwers 13 | Gespeen 10

R 040007
LANGLYF R 04 7

AM 05002W
ALPHA OMEGA 05 002W
Oud. 6j | Gem. SI 97
Kalwers 2 | Gespeen 1

ALPHA OMEGA TULI STUD PTY LTD
Burgersdorp, Eastern Cape
0834487870
alfaenomegastoet@gmail.com
POSBUS 78,,BURGERSDORP, 9744

KOEIWAARDE	94
81	Kalfgemak Waarde
102	Kalfgroei Waarde
88	Melk Waarde
96	Onderhoudswaarde
105	Vrugbaarheidswaarde
GROEI WAARDE	97
KARKAS WAARDE	95
PRODUKSIE WAARDE	93

LOGIX EBV Analise 2026-05-17

Kalf en Moeder				Vrugbaarheid			
Geb. Dir.	Geb. Mat.	Spn. Dir.	Spn. Mat.	Skr. Omtr.	Vers Vrugb.	Koei Vrugb.	Lanklew.
82	99	102	88	76	84	111	98
74%	54%	71%	55%	47%	45%	29%	56%

Na-Speen Groei			Raam			Karkas		
Na-Speen	GDT	VOV	Volw. Gewig	Hoogte	Lengte	OSO	Vet	Mar
99	97	98	104	93	93	90	94	101
64%	43%	9%	56%	46%	43%	39%	42%	40%

Miostatien	
Q204X	Nie Getoets
NT821	Nie Getoets
F94L	Nie Getoets

Geb. Gewig	205D Gewig	365D Gewig	540D Gewig	GDT Indeks	VOV Indeks	Skrotum	LH
36kg	225kg | *100 (20)*	-	242kg | *98 (19)*	-	-	- *(B2)*	-

VERKOPER OPMERKINGS: Kleur Geel, Poenskop, Skrotum 40

LOT 20 (M)

AM 220054

ALPHA OMEGA 220054

Kuddeboek	SP
Geb. dtm	2022-10-31
Oud.	3j 7m
Inteling	5%

AM 130144
ALPHA OMEGA AM130144
Spn Mat. 88

Ouerskap	Vaar	Moer
DNS		
Genomies		

AM 160057
ALPHA OMEGA AM160057
Oud. 9j | OEK 25m | TKP 377d
Kalwers 8 | Gespeen 4 | Spn. Mat. 107
Gem. SI 102 | KKG - | KKS 38.4
Kalwings: 18-09, 19-09, 20-09, 21-09, 22-10, 23-10, 24-11, 25-12

H 050089
GENERAALSDRAAI 05 89 - BUFFEL
Spn Mat. 95

AM 060010
ALPHA OMEGA AM0610
Oud. 14j | OEK 27m | TKP 369d
Kalwers 11 | Gespeen 7 | Spn. Mat. 76
Gem. SI 95 | KKG - | KKS 42.2

SW 100022
BLOMVLEI 10 0022
Spn Mat. 110

ASE 090045
BUROWILL 2009-0045
Oud. 13j | OEK 33m | TKP 413d
Kalwers 9 | Gespeen 8 | Spn. Mat. 109
Gem. SI 108 | KKG - | KKS 43.9

H 990022
GENERAALSDRAAI 99 22

H 980036
GENERAALSDRAAI 98 36
Oud. 13j | Gem. SI 120
Kalwers 10 | Gespeen 7

H 030073
GENERAALSDRAAI 03 73

AM 030006
ALPHA OMEGA AM030006
Oud. 16j | Gem. SI 105
Kalwers 11 | Gespeen 6

SW 060039
BLOMVLEI 06 0039

SW 070073
BLOMVLEI 07 0073
Oud. 3j | Gem. SI 100
Kalwers 1 | Gespeen 1

AVR 060051
EIRA AVR060051

HBH 020635
HBH 02 635
Oud. 11j | Gem. SI 93
Kalwers 9 | Gespeen 9

ALPHA OMEGA TULI OOS
Dordrecht, Eastern Cape
0849411395
gertschmidt@nokwi.co.za
H/A HUMANSRUS BOERDERY BK, POSBUS 287, KLEINFONTEIN, DORDRECHT, 5435

KOEIWAARDE	119
83	Kalfgemak Waarde
132	Kalfgroei Waarde
91	Melk Waarde
72	Onderhoudswaarde
112	Vrugbaarheidswaarde
GROEI WAARDE	97
KARKAS WAARDE	112
PRODUKSIE WAARDE	116

LOGIX EBV Analise 2026-05-17

Kalf en Moeder				Vrugbaarheid			
Geb. Dir.	Geb. Mat.	Spn. Dir.	Spn. Mat.	Skr. Omtr.	Vers Vrugb.	Koei Vrugb.	Lanklew.
81	106	132	91	93	100	113	99
75%	58%	72%	59%	49%	47%	28%	57%

Na-Speen Groei			Raam			Karkas		
Na-Speen	GDT	VOV	Volw. Gewig	Hoogte	Lengte	OSO	Vet	Mar
119	108	104	136	109	115	103	88	100
58%	43%	9%	56%	48%	45%	40%	42%	40%

Miostatien	
Q204X	Nie Getoets
NT821	Nie Getoets
F94L	Nie Getoets

Geb. Gewig	205D Gewig	365D Gewig	540D Gewig	GDT Indeks	VOV Indeks	Skrotum	LH
34kg	221kg | *147 (21)*	-	401kg | *100 (1)*	-	-	- *(B2)*	-

VERKOPER OPMERKINGS: Kleur Rooi. Poenskop, Skrotum 38 Baie goeie syfers, koei waarde van 118

© Compiled by the South African Stud Book and Livestock Improvement Association
All Pedigree- and Performance Data is as recorded on LOGIX on 19 May 2026

LOT 21 (M)

AM 230531
ALPHA OMEGA AM 230531

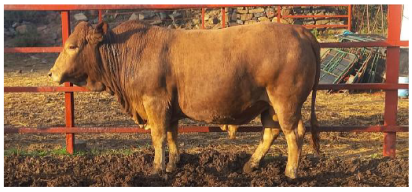

Herd Book	SP
Birth date	2023-11-24
Age	2y 6m
Inbreeding	4%

Parentage Sire Dam
DNA
Genomic

AM 190021
ALPHA OMEGA AM 190021
Wean Mat. 92

AM 110102
ALPHA OMEGA AM110102
Wean Mat. 94

H 050089
GENERAALSDRAAI 05 89 - BUFFEL

HBH 061029
HBH HBH 061029
Age 10y | Avg. WI 111
Calves 7 | Weaned 6

AM 100112
ALPHA OMEGA AM100112

AM 140048
ALPHA OMEGA AM140048
Age 5y | AFC 35m | ICP 438d
Calves 3 | Weaned 2 | Wean Mat. 88
Avg. WI 98 | CCB - | CCW 47.5

AM 110064
ALPHA OMEGA AM110064
Age 14y | Avg. WI 103
Calves 10 | Weaned 9

GH 120049
GLEN HEATH GH120049
Age 13y | AFC 34m | ICP 377d
Calves 10 | Weaned 9 | Wean Mat. 79
Avg. WI 97 | CCB - | CCW 44.7
Calvings: 15-09, 16-10, 17-09, 18-10, 19-09, 20-09, 21-09, 22-11, 23-11, 24-12

HBH 061041
HBH HBH 061041
Wean Mat. 82

CR 020004
NONNIE CR 02 004

HBH 000464
HBH HBH00 464
Age 15y | Avg. WI 100
Calves 10 | Weaned 9

GH 080008
GH080008
Age 9y | AFC - | ICP 367d
Calves 7 | Weaned 7 | Wean Mat. 93
Avg. WI 97 | CCB - | CCW 46

ADM 030050
AVONDALE 03050

ALPHA OMEGA TULI STUD PTY LTD
Burgersdorp, Eastern Cape
0834487870
alfaenomegastoet@gmail.com
POSBUS 78,,BURGERSDORP, 9744

COW VALUE	86
80	Calving Ease Value
97	Calf Growth Value
85	Milk Value
98	Maintenance Value
102	Fertility Value
GROWTH VALUE	-
CARCASS VALUE	81
PRODUCTION VALUE	-

LOGIX GENETICS GENETICA EBV Analysis 2026-05-17

Calf and Mother				Fertility			
Birth Dir.	Birth Mat.	Wean Dir.	Wean Mat.	Scr. Circ.	Heifer Fert.	Cow Fert.	Longev.
84	86	97	85	74	112	98	105
73%	49%	69%	51%	32%	35%	20%	50%

Post-Wean Growth			Frame			Carcass		
Post Wean	ADG	FCR	Mature Weight	Height	Length	EMA	Fat	Mar
91	87	89	102	87	85	78	97	98
56%	28%	5%	47%	31%	28%	23%	25%	23%

Myostatin

Q204X	Not Tested
NT821	Not Tested
F94L	Not Tested

Birth Weight	205D Weight	365D Weight	540D Weight	ADG Index	FCR Index	Scrotum	LH
35kg	233kg | *105 (20)*	-	269kg | *104 (19)*	-	-	- *(B2)*	-

SELLER REMARKS: Kleur Geel, Poenskop, Skrotum 40

LOT 22 (M)

AM 220037
ALPHA OMEGA 220037

Herd Book	SP
Birth date	2022-10-24
Age	3y 7m
Inbreeding	3%
DNA	U17374U009

Parentage Sire Dam
DNA
Genomic

AM 150071
ALPHA OMEGA AM 150071
Wean Mat. 117

SW 100022
BLOMVLEI 10 0022
Wean Mat. 110

SW 060039
BLOMVLEI 06 0039

SW 070073
BLOMVLEI 07 0073
Age 3y | Avg. WI 100
Calves 1 | Weaned 1

AM 110084
ALPHA OMEGA AM110084
Age 14y | AFC 35m | ICP 417d
Calves 10 | Weaned 8 | Wean Mat. 112
Avg. WI 102 | CCB - | CCW 47.3

AVR 060051
EIRA AVR060051

AM 030006
ALPHA OMEGA AM030006
Age 16y | Avg. WI 105
Calves 11 | Weaned 6

GH 130053
GLEN HEATH GH130053
Age 12y | AFC 36m | ICP 376d
Calves 10 | Weaned 7 | Wean Mat. 104
Avg. WI 107 | CCB - | CCW 44.6
Calvings: 16-10, 17-10, 18-10, 19-10, 20-09, 21-09, 22-10, 23-12, 24-12, 26-01

AM 080081
ALPHA OMEGA AM080081
Wean Mat. 88

H 030073
GENERAALSDRAAI 03 73

W 040039
RITS 0439
Age 11y | Avg. WI 90
Calves 8 | Weaned 7

GH 070001
GH070001
Age 10y | AFC - | ICP 365d
Calves 8 | Weaned 8 | Wean Mat. 99
Avg. WI 99 | CCB - | CCW 42.4

ADM 030050
AVONDALE 03050

ALPHA OMEGA TULI OOS
Dordrecht, Eastern Cape
0849411395
gertschmidt@nokwi.co.za
H/A HUMANSRUS BOERDERY BK, POSBUS 287, KLEINFONTEIN, DORDRECHT, 5435

COW VALUE	101
79	Calving Ease Value
101	Calf Growth Value
111	Milk Value
90	Maintenance Value
103	Fertility Value
GROWTH VALUE	93
CARCASS VALUE	89
PRODUCTION VALUE	98

LOGIX GENETICS GENETICA EBV Analysis 2026-05-17

Calf and Mother				Fertility			
Birth Dir.	Birth Mat.	Wean Dir.	Wean Mat.	Scr. Circ.	Heifer Fert.	Cow Fert.	Longev.
85	82	101	111	103	111	100	99
75%	55%	72%	57%	38%	42%	20%	56%

Post-Wean Growth			Frame			Carcass		
Post Wean	ADG	FCR	Mature Weight	Height	Length	EMA	Fat	Mar
98	101	-	110	110	102	102	92	99
64%	30%		51%	37%	33%	19%	22%	19%

Myostatin

Q204X	Not Tested
NT821	Not Tested
F94L	Not Tested

Birth Weight	205D Weight	365D Weight	540D Weight	ADG Index	FCR Index	Scrotum	LH
36kg	174kg | *109 (21)*	214kg | *91 (4)*	312kg | *121 (21)*	-	-	- *(B2)*	-

SELLER REMARKS: Kleur Rooi, Poenskop, Skrotum 36 Bul kom uit 'n baie vrugbare ma

© Compiled by the South African Stud Book and Livestock Improvement Association
All Pedigree- and Performance Data is as recorded on LOGIX on 19 May 2026

LOT 23 (M)

AM 230078

ALPHA OMEGA AM 230078

Kuddeboek	SP
Geb. dtm	2023-10-15
Oud.	2j 7m
Inteling	7%

GH 170001
GLEN HEATH GH170001
Spn Mat. 123

Oerskap	Vaar	Moer
DNS		
Genomies		

AM 200046
ALPHA OMEGA AM 200046
Oud. 5j | OEK 37m | TKP 374d
Kalwers 3 | Gespeen 1 | Spn. Mat. 111
Gem. SI 113 | KKG - | KKS 54.5
Kalwings: 23-10, 24-09, 25-11

HBH 140043
HBH HBH140043
Spn Mat. 111

GH 140018
GLEN HEATH GH140018
Oud. 7j | OEK 35m | TKP 389d
Kalwers 5 | Gespeen 5 | Spn. Mat. 111
Gem. SI 109 | KKG - | KKS 45.3

AM 090025
ALPHA OMEGA AM090025
Spn Mat. 113

AM 170003
ALPHA OMEGA AM170003
Oud. 9j | OEK 31m | TKP 392d
Kalwers 6 | Gespeen 2 | Spn. Mat. 98
Gem. SI 112 | KKG - | KKS 40.7

H 050089
GENERAALSDRAAI 05 89 - BUFFEL

HBH 061011
HBH HBH 061011
Oud. 13j | Gem. SI 104
Kalwers 11 | Gespeen 11

ASE 060103
BUROWILL ASE 06 103

GH 090002
GH 090002
Oud. 9j | Gem. SI 94
Kalwers 7 | Gespeen 6

HBH 060976
HBH HBH 060976

AM 070002
ALPHA OMEGA AM0702
Oud. 19j | Gem. SI 99
Kalwers 11 | Gespeen 7

AM 110067
ALPHA OMEGA AM110067

AM 060010
ALPHA OMEGA AM0610
Oud. 14j | Gem. SI 95
Kalwers 11 | Gespeen 7

ALPHA OMEGA TULI STUD PTY LTD
Burgersdorp, Eastern Cape
0834487870
alfaenomegastoet@gmail.com
POSBUS 78,,BURGERSDORP, 9744

KOEIWAARDE	114
87	Kalfgemak Waarde
114	Kalfgroei Waarde
116	Melk Waarde
84	Onderhoudswaarde
104	Vrugbaarheidswaarde
GROEI WAARDE	106
KARKAS WAARDE	110
PRODUKSIE WAARDE	113

LOGIX EBV Analise 2026-05-17

Kalf en Moeder				Vrugbaarheid			
Geb. Dir.	Geb. Mat.	Spn. Dir.	Spn. Mat.	Skr. Omtr.	Vers Vrugb.	Koei Vrugb.	Lanklew.
89	93	114	116	108	100	104	102
74%	48%	70%	52%	40%	41%	22%	51%

Na-Speen Groei			Raam			Karkas		
Na-Speen	GDT	VOV	Volw. Gewig	Hoogte	Lengte	OSO	Vet	Mar
106	110	104	116	104	106	107	126	95
64%	34%	6%	54%	39%	35%	32%	35%	32%

Miostatien	
Q204X	Nie Getoets
NT821	Nie Getoets
F94L	Nie Getoets

Geb. Gewig	205D Gewig	365D Gewig	540D Gewig	GDT Indeks	VOV Indeks	Skrotum	LH
35kg	249kg | *113 (20)*	-	291kg | *117 (16)*	-	-	- *(B2)*	-

VERKOPER OPMERKINGS: Kleur Rooi, Poenskop, Skrotum 35

LOT 24 (M)

AM 220036

ALPHA OMEGA AM 220036

Kuddeboek	SP
Geb. dtm	2022-10-23
Oud.	3j 7m
Inteling	11%
DNS	U17374U144

AM 130144
ALPHA OMEGA AM130144
Spn Mat. 88

Oerskap	Vaar	Moer
DNS		
Genomies		

AM 190164
ALPHA OMEGA AM 190164
Oud. 6j | OEK 36m | TKP 385d
Kalwers 4 | Gespeen 2 | Spn. Mat. 100
Gem. SI 98 | KKG - | KKS -
Kalwings: 22-10, 23-11, 24-12, 25-12

H 050089
GENERAALSDRAAI 05 89 - BUFFEL
Spn Mat. 95

AM 060010
ALPHA OMEGA AM0610
Oud. 14j | OEK 27m | TKP 369d
Kalwers 11 | Gespeen 7 | Spn. Mat. 76
Gem. SI 95 | KKG - | KKS 42.2

AM 110109
ALPHA OMEGA AM110109
Spn Mat. 100

AM 150203
ALPHA OMEGA AM15203
Oud. 10j | OEK 33m | TKP 443d
Kalwers 7 | Gespeen 5 | Spn. Mat. 103
Gem. SI 103 | KKG - | KKS 44.7

H 990022
GENERAALSDRAAI 99 22

H 980036
GENERAALSDRAAI 98 36
Oud. 13j | Gem. SI 120
Kalwers 10 | Gespeen 7

H 030073
GENERAALSDRAAI 03 73

AM 030006
ALPHA OMEGA AM030006
Oud. 16j | Gem. SI 105
Kalwers 11 | Gespeen 6

H 050089
GENERAALSDRAAI 05 89 - BUFFEL

HBH 980330
HBH HBH 98 330
Oud. 16j | Gem. SI 105
Kalwers 13 | Gespeen 13

DT 090010
SPEKBOOM DT0910

ASE 070223
BUROWILL ASE07-0223
Oud. 9j | Gem. SI 103
Kalwers 6 | Gespeen 5

ALPHA OMEGA TULI OOS
Dordrecht, Eastern Cape
0849411395
gertschmidt@nokwi.co.za
H/A HUMANSRUS BOERDERY BK, POSBUS 287, KLEINFONTEIN, DORDRECHT, 5435

KOEIWAARDE	99
92	Kalfgemak Waarde
100	Kalfgroei Waarde
94	Melk Waarde
105	Onderhoudswaarde
104	Vrugbaarheidswaarde
GROEI WAARDE	92
KARKAS WAARDE	92
PRODUKSIE WAARDE	97

LOGIX EBV Analise 2026-05-17

Kalf en Moeder				Vrugbaarheid			
Geb. Dir.	Geb. Mat.	Spn. Dir.	Spn. Mat.	Skr. Omtr.	Vers Vrugb.	Koei Vrugb.	Lanklew.
92	98	100	94	65	93	107	98
74%	56%	60%	54%	47%	45%	28%	56%

Na-Speen Groei			Raam			Karkas		
Na-Speen	GDT	VOV	Volw. Gewig	Hoogte	Lengte	OSO	Vet	Mar
94	94	90	94	86	92	91	94	109
57%	43%	9%	51%	47%	44%	41%	43%	41%

Miostatien	
Q204X	Nie Getoets
NT821	Nie Getoets
F94L	Nie Getoets

Geb. Gewig	205D Gewig	365D Gewig	540D Gewig	GDT Indeks	VOV Indeks	Skrotum	LH
32kg	187kg | *100 (1)*	178kg | *82 (4)*	219kg | *90 (21)*	-	-	- *(B2)*	-

VERKOPER OPMERKINGS: Kleur rooi. Poenskop, Skrotum 35

© Compiled by the South African Stud Book and Livestock Improvement Association
All Pedigree- and Performance Data is as recorded on LOGIX on 19 May 2026

LOT 25 (M)

AM 230009

ALPHA OMEGA AM 230009

Herd Book	SP
Birth date	2023-02-17
Age	3y 3m
Inbreeding	4%

AM 180161
ALPHA OMEGA AM 180161
Wean Mat. 104

Parentage	Sire	Dam
DNA		
Genomic		

R 150090
LANGLYF R 150090
Age 10y | AFC 35m | ICP 408d
Calves 5 | Weaned 3 | Wean Mat. 104
Avg. WI 98 | CCB - | CCW 42
Calvings: 18-08, 19-09, 20-09, 21-10, 23-02

H 050089
GENERAALSDRAAI 05 89 - BUFFEL
Wean Mat. 95

H 990022
GENERAALSDRAAI 99 22

H 980036
GENERAALSDRAAI 98 36
Age 13y | Avg. WI 120
Calves 10 | Weaned 7

AM 110084
ALPHA OMEGA AM110084
Age 14y | AFC 35m | ICP 417d
Calves 10 | Weaned 8 | Wean Mat. 112
Avg. WI 102 | CCB - | CCW 47.3

AVR 060051
EIRA AVR060051

AM 030006
ALPHA OMEGA AM030006
Age 16y | Avg. WI 105
Calves 11 | Weaned 6

R 110003
LANGLYF R110003
Wean Mat. 101

R 960039
LANGLYF R 96 39

R 050015
LANGLYF R 05 15
Age 15y | Avg. WI 103
Calves 13 | Weaned 12

R 100226
LANGLYF R100226
Age 10y | AFC - | ICP 359d
Calves 7 | Weaned 6 | Wean Mat. 108
Avg. WI 103 | CCB - | CCW 44.4

W 050007
RITS 0507

ALPHA OMEGA TULI STUD PTY LTD
Burgersdorp, Eastern Cape
0834487870
alfaenomegastoet@gmail.com
POSBUS 78,,BURGERSDORP, 9744

COW VALUE	103
121	Calving Ease Value
99	Calf Growth Value
100	Milk Value
86	Maintenance Value
104	Fertility Value
GROWTH VALUE	100
CARCASS VALUE	98
PRODUCTION VALUE	102

LOGIX EBV Analysis 2026-05-17

Calf and Mother				Fertility			
Birth Dir.	Birth Mat.	Wean Dir.	Wean Mat.	Scr. Circ.	Heifer Fert.	Cow Fert.	Longev.
124	84	99	100	88	103	103	95
74%	47%	68%	50%	35%	36%	24%	52%

Post-Wean Growth			Frame			Carcass		
Post Wean	ADG	FCR	Mature Weight	Height	Length	EMA	Fat	Mar
106	99	99	115	92	97	95	90	116
65%	32%	8%	48%	34%	33%	26%	27%	26%

Myostatin	
Q204X	Not Tested
NT821	Not Tested
F94L	Not Tested

Birth Weight	205D Weight	365D Weight	540D Weight	ADG Index	FCR Index	Scrotum	LH
27kg	207kg | *110 (6)*	259kg | *115 (3)*	290kg | *124 (6)*	-	-	- *(B2)*	-

SELLER REMARKS: Kleur Dagha, Poenskop, Skrotum 39

LOT 26 (M)

AM 220131

ALPHA OMEGA AM 220131

Herd Book	SP
Birth date	2022-10-23
Age	3y 7m
Inbreeding	6%
DNA	U22252U021

TT 120B03
TIPTREE TT12B03
Wean Mat. 127

Parentage	Sire	Dam
DNA	✔	
Genomic		

AM 130131
ALPHA OMEGA AM130131
Age 12y | AFC 34m | ICP 376d
Calves 9 | Weaned 7 | Wean Mat. 78
Avg. WI 96 | CCB - | CCW 54.4
Calvings: 16-08, 17-10, 18-11, 19-11, 20-10, 21-10, 22-10, 23-11, 24-11

XY 090051
GREAT KAROO XY 090051
Wean Mat. 113

ASE 010040
BUROWILL 01 40

ADM 050054
AVONDALE 050054
Age 5y | Avg. WI 102
Calves 3 | Weaned 3

XY 090084
GREAT KAROO XY 090084
Age 7y | AFC 31m | ICP 387d
Calves 5 | Weaned 4 | Wean Mat. 101
Avg. WI 99 | CCB - | CCW 47.5

HBH 061018
HBH HBH 061018

I 980004
GINSEL 984
Age 15y | Avg. WI 105
Calves 11 | Weaned 6

H 050089
GENERAALSDRAAI 05 89 - BUFFEL
Wean Mat. 95

H 990022
GENERAALSDRAAI 99 22

H 980036
GENERAALSDRAAI 98 36
Age 13y | Avg. WI 120
Calves 10 | Weaned 7

DT 070010
SPEKBOOM DT0710
Age 7y | AFC 27m | ICP 355d
Calves 6 | Weaned 5 | Wean Mat. 73
Avg. WI 92 | CCB - | CCW 48.4

ADM 040033
AVONDALE 040033

SIG 010310
SIGIDI 01 0310
Age 7y | Avg. WI 93
Calves 5 | Weaned 4

ALPHA OMEGA TULI STUD PTY LTD
Burgersdorp, Eastern Cape
0834487870
alfaenomegastoet@gmail.com
POSBUS 78,,BURGERSDORP, 9744

COW VALUE	86
90	Calving Ease Value
104	Calf Growth Value
101	Milk Value
110	Maintenance Value
75	Fertility Value
GROWTH VALUE	89
CARCASS VALUE	98
PRODUCTION VALUE	84

LOGIX EBV Analysis 2026-05-17

Calf and Mother				Fertility			
Birth Dir.	Birth Mat.	Wean Dir.	Wean Mat.	Scr. Circ.	Heifer Fert.	Cow Fert.	Longev.
87	111	104	101	97	86	75	95
75%	57%	72%	59%	49%	46%	27%	58%

Post-Wean Growth			Frame			Carcass		
Post Wean	ADG	FCR	Mature Weight	Height	Length	EMA	Fat	Mar
93	92	85	89	84	88	111	113	111
64%	44%	21%	57%	48%	45%	43%	45%	43%

Myostatin	
Q204X	Not Tested
NT821	Not Tested
F94L	Not Tested

Birth Weight	205D Weight	365D Weight	540D Weight	ADG Index	FCR Index	Scrotum	LH
35kg	201kg | *102 (29)*	-	293kg | *99 (25)*	-	-	- *(B2)*	-

SELLER REMARKS: Kleur Geel, Poenskop, Skrotum 40

© Compiled by the South African Stud Book and Livestock Improvement Association
All Pedigree- and Performance Data is as recorded on LOGIX on 19 May 2026

LOT 27 (M)

AM 220185

ALPHA OMEGA AM 220185

Kuddeboek	SP
Geb. dtm	2022-11-21
Oud.	3j 6m
Inteling	6%
DNS	U26782U006

AM 130144
ALPHA OMEGA AM130144
Spn Mat. 88

Oerskap	Vaar	Moer
DNS	✔	
Genomies		

AM 190038
ALPHA OMEGA AM 190038
Oud. 6j | OEK 39m | TKP 403d
Kalwers 3 | Gespeen 2 | Spn. Mat. 94
Gem. SI 99 | KKG - | KKS 42.2
Kalwings: 22-11, 23-12, 25-02

H 050089
GENERAALSDRAAI 05 89 - BUFFEL
Spn Mat. 95

AM 060010
ALPHA OMEGA AM0610
Oud. 14j | OEK 27m | TKP 369d
Kalwers 11 | Gespeen 7 | Spn. Mat. 76
Gem. SI 95 | KKG - | KKS 42.2

GH 160055
GLEN HEATH GH160055
Spn Mat. 109

AM 160149
ALPHA OMEGA AM160149
Oud. 9j | OEK 34m | TKP 431d
Kalwers 6 | Gespeen 5 | Spn. Mat. 82
Gem. SI 95 | KKG - | KKS 51.5

H 990022
GENERAALSDRAAI 99 22

H 980036
GENERAALSDRAAI 98 36
Oud. 13j | Gem. SI 120
Kalwers 10 | Gespeen 7

H 030073
GENERAALSDRAAI 03 73

AM 030006
ALPHA OMEGA AM030006
Oud. 16j | Gem. SI 105
Kalwers 11 | Gespeen 6

HBH 040858
HBH 04 0858

ASE 090037
BUROWILL 2009-0037
Oud. 12j | Gem. SI 106
Kalwers 10 | Gespeen 8

W 120038
RITS W1238

AM 130135
ALPHA OMEGA AM130135
Oud. 7j | Gem. SI 85
Kalwers 5 | Gespeen 4

ALPHA OMEGA TULI STUD PTY LTD
Burgersdorp, Eastern Cape
0834487870
alfaenomegastoet@gmail.com

POSBUS 78,,BURGERSDORP, 9744

KOEIWAARDE	88
98	Kalfgemak Waarde
87	Kalfgroei Waarde
92	Melk Waarde
116	Onderhoudswaarde
99	Vrugbaarheidswaarde
GROEI WAARDE	75
KARKAS WAARDE	73
PRODUKSIE WAARDE	83

LOGIX GENETICS | GENETIKA — EBV Analise 2026-05-17

Kalf en Moeder				Vrugbaarheid			
Geb. Dir.	Geb. Mat.	Spn. Dir.	Spn. Mat.	Skr. Omtr.	Vers Vrugb.	Koei Vrugb.	Lanklew.
97	101	87	92	65	90	101	99
74%	54%	71%	55%	46%	44%	27%	54%

Na-Speen Groei			Raam			Karkas		
Na-Speen	GDT	VOV	Volw. Gewig	Hoogte	Lengte	OSO	Vet	Mar
79	72	79	84	67	69	72	92	101
64%	42%	9%	55%	45%	42%	40%	43%	40%

Miostatien	
Q204X	Nie Getoets
NT821	Nie Getoets
F94L	Nie Getoets

Geb. Gewig	205D Gewig	365D Gewig	540D Gewig	GDT Indeks	VOV Indeks	Skrotum	LH
33kg	187kg | *95 (29)*	-	255kg | *92 (25)*	-	-	- *(B2)*	-

VERKOPER OPMERKINGS: Kleur Geel, Scurs, Skrotum 38

LOT 28 (M)

AM 240038

ALPHA OMEGA AM 240038

Kuddeboek	SP
Geb. dtm	2024-04-04
Oud.	2j 2m
Inteling	8%
DNS	U24258U007

R 180091
LANGLYF R 180091
Spn Mat. 95

Oerskap	Vaar	Moer
DNS	✔	
Genomies		

AM 150122
ALPHA OMEGA AM150122
Oud. 10j | OEK 35m | TKP 429d
Kalwers 7 | Gespeen 6 | Spn. Mat. 91
Gem. SI 102 | KKG - | KKS 47.2
Kalwings: 18-10, 19-10, 20-10, 21-11, 22-12, 24-04, 25-10

R 130166
LANGLYF TANK JR
Spn Mat. 94

R 140206
LANGLYF 14206
Oud. 9j | OEK 34m | TKP 366d
Kalwers 7 | Gespeen 7 | Spn. Mat. 101
Gem. SI 102 | KKG - | KKS 38.6

H 050089
GENERAALSDRAAI 05 89 - BUFFEL
Spn Mat. 95

AM 060010
ALPHA OMEGA AM0610
Oud. 14j | OEK 27m | TKP 369d
Kalwers 11 | Gespeen 7 | Spn. Mat. 76
Gem. SI 95 | KKG - | KKS 42.2

R 080037
LANGLYF R0837

RR 020083
RAU RR 02 83
Oud. 14j | Gem. SI 115
Kalwers 12 | Gespeen 11

H 090001
GENERAALSDRAAI 09 0001

R 080065
LANGLYF R0865
Oud. 6j | Gem. SI 101
Kalwers 4 | Gespeen 4

H 990022
GENERAALSDRAAI 99 22

H 980036
GENERAALSDRAAI 98 36
Oud. 13j | Gem. SI 120
Kalwers 10 | Gespeen 7

H 030073
GENERAALSDRAAI 03 73

AM 030006
ALPHA OMEGA AM030006
Oud. 16j | Gem. SI 105
Kalwers 11 | Gespeen 6

ALPHA OMEGA TULI OOS
Dordrecht, Eastern Cape
0849411395
gertschmidt@nokwi.co.za

H/A HUMANSRUS BOERDERY BK, POSBUS 287, KLEINFONTEIN, DORDRECHT, 5435

KOEIWAARDE	108
82	Kalfgemak Waarde
112	Kalfgroei Waarde
94	Melk Waarde
85	Onderhoudswaarde
113	Vrugbaarheidswaarde
GROEI WAARDE	93
KARKAS WAARDE	101
PRODUKSIE WAARDE	105

LOGIX GENETICS | GENETIKA — EBV Analise 2026-05-17

Kalf en Moeder				Vrugbaarheid			
Geb. Dir.	Geb. Mat.	Spn. Dir.	Spn. Mat.	Skr. Omtr.	Vers Vrugb.	Koei Vrugb.	Lanklew.
87	84	112	94	84	96	117	110
74%	50%	58%	51%	35%	40%	27%	50%

Na-Speen Groei			Raam			Karkas		
Na-Speen	GDT	VOV	Volw. Gewig	Hoogte	Lengte	OSO	Vet	Mar
112	96	88	117	91	102	99	88	106
52%	32%	9%	49%	35%	33%	28%	29%	28%

Miostatien	
Q204X	Nie Getoets
NT821	Nie Getoets
F94L	Nie Getoets

Geb. Gewig	205D Gewig	365D Gewig	540D Gewig	GDT Indeks	VOV Indeks	Skrotum	LH
35kg	203kg | *100 (1)*	262kg | *100 (3)*	-	-	-	- *(B1)*	-

VERKOPER OPMERKINGS: Kleur geel, Poenskop, Skrotum 33

© Compiled by the South African Stud Book and Livestock Improvement Association
All Pedigree- and Performance Data is as recorded on LOGIX on 19 May 2026

LOT 29 (M)

AM 230299

ALPHA OMEGA AM 230299

Herd Book	SP
Birth date	2023-12-04
Age	2y 6m
Inbreeding	7%
DNA	U24258U006

Parentage	Sire	Dam
DNA	✔	
Genomic		

AM 180161
ALPHA OMEGA AM 180161
Wean Mat. 104

AM 190050
ALPHA OMEGA AM 190050
Age 6y | AFC 38m | ICP 398d
Calves 2 | Weaned 1 | Wean Mat. 92
Avg. WI 113 | CCB - | CCW -
Calvings: 22-11, 23-12

H 050089
GENERAALSDRAAI 05 89 - BUFFEL
Wean Mat. 95

H 990022
GENERAALSDRAAI 99 22

H 980036
GENERAALSDRAAI 98 36
Age 13y | Avg. WI 120
Calves 10 | Weaned 7

AM 110084
ALPHA OMEGA AM110084
Age 14y | AFC 35m | ICP 417d
Calves 10 | Weaned 8 | Wean Mat. 112
Avg. WI 102 | CCB - | CCW 47.3

AVR 060051
EIRA AVR060051

AM 030006
ALPHA OMEGA AM030006
Age 16y | Avg. WI 105
Calves 11 | Weaned 6

CHK 100138
CASMAN CHKK100138
Wean Mat. 63

CR 030069
NONNIE 03 69 POFADDER

CHK 070251
CASMAN K070251
Age 15y | Avg. WI 97
Calves 13 | Weaned 10

AM 160057
ALPHA OMEGA AM160057
Age 9y | AFC 25m | ICP 377d
Calves 8 | Weaned 4 | Wean Mat. 107
Avg. WI 102 | CCB - | CCW 38.4

SW 100022
BLOMVLEI 10 0022

ASE 090045
BUROWILL 2009-0045
Age 13y | Avg. WI 108
Calves 9 | Weaned 8

ALPHA OMEGA TULI OOS
Dordrecht, Eastern Cape
0849411395
gertschmidt@nokwi.co.za

H/A HUMANSRUS BOERDERY BK, POSBUS 287, KLEINFONTEIN, DORDRECHT, 5435

COW VALUE	111
84	Calving Ease Value
107	Calf Growth Value
97	Milk Value
89	Maintenance Value
119	Fertility Value
GROWTH VALUE	98
CARCASS VALUE	102
PRODUCTION VALUE	108

LOGIX EBV Analysis 2026-05-17

Calf and Mother				Fertility			
Birth Dir.	Birth Mat.	Wean Dir.	Wean Mat.	Scr. Circ.	Heifer Fert.	Cow Fert.	Longev.
85	96	107	97	97	108	120	99
74%	46%	69%	47%	35%	39%	25%	51%

Post-Wean Growth			Frame			Carcass		
Post Wean	ADG	FCR	Mature Weight	Height	Length	EMA	Fat	Mar
105	101	96	112	99	99	116	99	106
69%	31%	8%	42%	34%	32%	26%	27%	26%

Myostatin	
Q204X	Not Tested
NT821	Not Tested
F94L	Not Tested

Birth Weight	205D Weight	365D Weight	540D Weight	ADG Index	FCR Index	Scrotum	LH
35kg	217kg | *113 (30)*	232kg | *108 (31)*	289kg | *98 (15)*	-	-	- *(B2)*	-

SELLER REMARKS: Kleur Rooi, Poena, Skrotum 34

LOT 30 (M)

AM 180042

ALPHA OMEGA AM 180042

Herd Book	SP
Birth date	2018-09-15
Age	7y 8m
Inbreeding	7%

Parentage	Sire	Dam
DNA		
Genomic		

W 140024
RITS W 1424
Wean Mat. 88

AM 150065
ALPHA OMEGA AM150065
Age 8y | AFC 36m | ICP 389d
Calves 4 | Weaned 4 | Wean Mat. 116
Avg. WI 115 | CCB - | CCW 54.5
Calvings: 18-09, 19-12, 20-11, 21-11

H 090020
GENERAALSDRAAI 09 0020
Wean Mat. 109

H 050089
GENERAALSDRAAI 05 89 - BUFFEL

H 050049
GENERAALSDRAAI 05 49
Age 6y | Avg. WI -
Calves 1 | Weaned -

W 110032
RITS W1132
Age 14y | AFC 35m | ICP 369d
Calves 9 | Weaned 8 | Wean Mat. 77
Avg. WI 99 | CCB - | CCW 40.6

R 030012
LANGLYF R 03 12

W 050038
RITS 0538
Age 10y | Avg. WI 103
Calves 7 | Weaned 6

T 110071
PAVO T 110071
Wean Mat. 101

AM 070053
ALPHA OMEGA AM070053

T 08038W
PAVO T0838W
Age 12y | Avg. WI 101
Calves 7 | Weaned 7

AM 120159
ALPHA OMEGA AM120159
Age 13y | AFC 35m | ICP 402d
Calves 10 | Weaned 9 | Wean Mat. 102
Avg. WI 100 | CCB - | CCW 46.8

AM 090014
ALPHA OMEGA AM 090014

AM 080083
ALPHA OMEGA 08 0083
Age 8y | Avg. WI 102
Calves 5 | Weaned 5

ALPHA OMEGA TULI OOS
Dordrecht, Eastern Cape
0849411395
gertschmidt@nokwi.co.za

H/A HUMANSRUS BOERDERY BK, POSBUS 287, KLEINFONTEIN, DORDRECHT, 5435

COW VALUE	109
81	Calving Ease Value
131	Calf Growth Value
102	Milk Value
85	Maintenance Value
86	Fertility Value
GROWTH VALUE	-
CARCASS VALUE	126
PRODUCTION VALUE	-

LOGIX EBV Analysis 2026-05-17

Calf and Mother				Fertility			
Birth Dir.	Birth Mat.	Wean Dir.	Wean Mat.	Scr. Circ.	Heifer Fert.	Cow Fert.	Longev.
73	109	131	102	108	86	88	99
72%	45%	68%	50%	29%	32%	20%	52%

Post-Wean Growth			Frame			Carcass		
Post Wean	ADG	FCR	Mature Weight	Height	Length	EMA	Fat	Mar
121	119	102	117	118	123	121	94	102
51%	25%	7%	47%	28%	25%	17%	18%	17%

Myostatin	
Q204X	Not Tested
NT821	Not Tested
F94L	Not Tested

Birth Weight	205D Weight	365D Weight	540D Weight	ADG Index	FCR Index	Scrotum	LH
36kg	286kg | *113 (19)*	-	409kg | *106 (62)*	-	-	- *(B2)*	-

SELLER REMARKS: Kleur Rooi. Poena, Skrotum 40 Bul met baie goeie syfers, ideale bul om koppe reg te teel

© Compiled by the South African Stud Book and Livestock Improvement Association
All Pedigree- and Performance Data is as recorded on LOGIX on 19 May 2026

Dier Info				Actual Values						Expected Breeding Values											Indices			Dam		
LOT	Animal ID	Sex	SEC	Birth Wt (kg)	205d Wt (kg)	CCB *Ratio*	CCW *Ratio*	Length Height *Ratio*	Scr. Circ. *(mm)*	Birth Dir (kg)	Birth Mat (kg)	Wean Dir (kg)	Wean Mat (kg)	Post Wean (kg)	Mature Weight. (kg)	ADG (g/d)	FCR (kg:kg)	Scr. Circ. (mm)	Height. (mm)	Length (mm)	Wean	ADG	Scr. Circ.	Avg. Wean Index	Nr. Calves	Repr. Index
		Breed Average								0.99	0.03	6.9	1.6	11	18	88	-17	12.9	14.0	23.0						
		Auction Average		33	209	-	49.6	-	-	1.62	0.19	8.9	0.4	12	26	83	-14	9.5	12	22	106	-	93	102	6.0	100
5	AM 230566	M	SP	33	181	-	-	-	-	1.54	0.34	5.2	-3.2	8.0	17.5	81	-14	8.2	12	19	114	-	90	97	3	96
6	AM 230239	M	SP	31	198	-	-	-	-	0.97	0.35	13.5	-0.4	20.3	31.7	116	-22	20.4	23	33	100	-	116	105	5	105
7	AM 230516	M	SP	34	250	-	45.6	-	-	2.21	0.01	13.5	0.3	16.1	39.8	72	-16	14.2	20	26	114	-	103	107	5	103
8	AM 240037	M	SP	30	206	-	-	-	-	0.75	0.52	9.8	-3.0	14.9	44.0	79	-6	6.1	9	23	100	-	85	98	6	97
9	AM 230524	M	SP	30	203	-	40.5	-	-	0.89	0.10	0.3	0.5	1.3	8.4	77	-17	9.7	8	15	92	-	93	98	9	108
10	AM 220042	M	SP	27	185	-	-	-	-	1.18	-0.28	10.7	-3.9	12.9	28.0	86	-17	6.1	11	22	124	-	85	98	4	103
11	AM 230072	M	SP	35	244	-	57.3	-	-	2.23	0.43	8.4	-2.2	8.3	27.5	54	-4	8.1	6	15	111	-	90	111	3	93
12	AM 220071	M	SP	32	153	-	-	-	-	1.22	-0.02	5.4	5.0	4.8	14.7	86	-15	15.3	14	22	95	-	105	107	10	107
13	AM 230512	M	SP	32	225	-	38.7	-	-	1.60	0.32	7.9	-0.1	6.9	33.7	69	0	13.6	16	22	102	-	101	96	7	112
14	AM 230271	M	SP	29	182	-	-	-	-	0.44	0.25	6.2	-2.7	9.6	26.9	66	-8	8.3	6	15	95	-	90	90	6	102
15	AM 230083	M	B	34	237	-	60.6	-	-	1.56	0.20	7.7	6.5	8.8	16.1	99	-23	14.1	19	25	107	-	103	107	1	-
16	AM 230288	M	SP	30	196	-	-	-	-	0.76	0.05	10.9	1.1	13.5	37.2	87	0	13.1	13	28	103	-	100	100	8	103
17	AM 230503	M	SP	32	228	-	59.1	-	-	1.08	0.64	6.2	4.5	13.0	20.4	82	-20	14.9	17	23	104	-	104	111	4	104
18	AM 220076	M	SP	36	157	-	-	-	-	2.57	-0.02	9.7	-2.6	14.8	14.6	84	-23	6.9	10	21	95	-	87	95	4	97
19	AM 230508	M	SP	36	225	-	44.2	-	-	2.53	0.05	7.5	-1.8	11.1	22.7	83	-15	1.6	10	18	100	-	76	100	3	101
20	AM 220054	M	SP	34	221	-	-	-	-	2.56	-0.19	19.8	-1.0	23.1	57.2	104	-20	9.7	19	32	147	-	93	102	8	116
21	AM 230531	M	SP	35	233	-	37.4	-	-	2.34	0.49	5.5	-2.8	6.1	20.4	63	-8	.6	7	13	105	-	74	97	10	108
22	AM 220037	M	SP	36	174	-	-	-	-	2.26	0.66	7.4	5.0	9.9	28.6	90	0	14.1	20	24	109	-	103	107	10	109
23	AM 230078	M	SP	35	249	-	54.5	-	-	1.93	0.26	12.6	6.3	14.8	36.0	107	-21	16.4	16	26	113	-	108	113	3	100
24	AM 220036	M	SP	32	187	-	-	-	-	1.62	0.10	6.9	-0.1	8.1	11.6	76	-9	-3.2	7	18	100	-	65	98	4	103
25	AM 230009	M	SP	27	207	-	44.9	-	-	-1.04	0.56	6.5	1.6	15.2	34.4	86	-16	7.3	10	21	110	-	88	98	5	78
26	AM 220131	M	SP	35	201	-	-	-	-	2.07	-0.35	8.4	2.0	8.0	6.4	72	-5	11.6	5	15	102	-	97	96	9	106
27	AM 220185	M	SP	33	187	-	-	-	-	1.22	0.00	1.7	-0.8	-0.8	1.6	33	1	-3.4	-4	3	95	-	65	99	3	93
28	AM 240038	M	SP	35	203	-	-	-	-	2.06	0.58	11.9	-0.2	18.2	37.0	81	-7	5.4	9	24	100	-	84	102	7	99
29	AM 230299	M	SP	35	217	-	-	-	-	2.22	0.16	9.5	0.8	14.1	31.1	90	-14	11.3	14	22	113	-	97	113	2	77

© Compiled by the South African Stud Book and Livestock Improvement Association
All Breeding Values and Performance Data is as recorded on LOGIX on 19 May 2026

Dier Info				Werklike Syfers						Verwagte Teelwaardes											Indekse			Moeder		
LOT	Dier ID	Geslag	AFD	Geb. Gewig (kg)	205d Gewig (kg)	KKG *Verh.*	KKS *Verh.*	Lengte Hoogte *Verh.*	Skr. Omtr. *(mm)*	Geb Dir (kg)	Geb Mat (kg)	Spn Dir (kg)	Spn Mat (kg)	Na-Spn (kg)	Volw. Gewig (kg)	GDT (g/d)	VOV (kg:kg)	Skr. Omtr. (mm)	Hoogte (mm)	Lengte (mm)	Spn.	GDT	Skr. Omtr.	Gem. Spn. Indeks	Aant. Kalw.	Repr. Indeks
		Ras Gemiddeld								0.99	0.03	6.9	1.6	11	18	88	-17	12.9	14.0	23.0						
		Aanbod Gemiddeld		33	209	-	49.6	-	-	1.62	0.19	8.9	0.4	12	26	83	-14	9.5	12	22	106	-	93	102	6.0	100
30	AM 180042	M	SP	36	286	-	62.8	-	-	3.25	-0.29	19.5	2.2	24.0	36.2	126	-19	16.7	25	38	113	-	108	115	4	87

© Compiled by the South African Stud Book and Livestock Improvement Association
All Breeding Values and Performance Data is as recorded on LOGIX on 19 May 2026

EXPLANATION OF CATALOGUE ABBREVIATIONS		VERDUIDELIKING VAN KATALOGUS AFKORTINGS	
Lot Number	LOT	LOT	Lot Nommer
Estimated breeding value	EBV	EBV	Beraamde teelwaarde
Parentage verification	Parentage	Ouerskap	Ouerskap verifikasie
Age in years	AGE	OUD.	Ouderdom in jaar
Age at First Calving	AFC	OEK	Ouderdom met Eerst Kalwing
Intercalving Period	ICP	TKP	Tussen-Kalf Periode
Number of calvings	Calvings	Kalwings	Aantal kalwings
Number of calves weaned	Weaned	Gespeen	Aantal kalwers gespeen
Average Wean index	Avg. WI	Gem. SI	Gemiddelde speen indeks
Animal identification number	ID	ID	Dier se identifikasie nommer
Herd Book Section	SEC	AFD	Kuddeboek Afdeling
Herd Book Section: Pending Registration	PEN	PEN	Kuddeboek Afdeling: Wag vir Registrasie
Herd Book Section: Not for Registration	NFR	NFR	Kuddeboek Afdeling: Nie vir Registrasie
Herd Book Section: Foundation Generation	FO	FO	Kuddeboek Afdeling: Fondasie Generasie
Herd Book Section: Appendix A	A	A	Kuddeboek Afdeling: Aanhangsel A
Herd Book Section: Appendix B	B	B	Kuddeboek Afdeling: Aanhangsel B
Herd Book Section: Studbook Proper, a registered animal	SP	SP	Kuddeboek Afdeling: Studbook Proper, 'n geregistreerde dier
Genomically Tested	GT	GT	Genomies Getoets
Homozygous Horned (Celtic test)	HH(c)	HH(c)	Homosigoties horings (Celtic toets)
Homozygous Polled (Celtic test)	PP(c)	PP(c)	Homosigotiets Poena (Celtic toets)
Heterozygous Polled (Celtic test)	Pp(c)	Pp(c)	Heterosigoties Poena (Celtic toets)
Phenotypically Polled	P	P	Fenotipies Poena
Birth Direct breeding value	Birth Dir.	Geb. Dir	Geboorte Direk teelwaarde
Wean Direct breeding value	Wean Dir.	Spn. Dir.	Speen Direk teelwaarde
Wean Maternal breeding value	Wean Mat.	SPn. Mat.	Speen Maternaal teelwaarde
Scrotal Circumference	Scr. Circ.	Skr. Omt.	Skrotum omtrek
Heifer Fertility	Heifer Fert.	Vers Vrugb.	Vers Vrugbaarheid
Cow Fertility	Cow Fert.	Koei Vrugb.	Koei Vrugbaarheid
Longevity	Longev.	Lankl.	Lanklewendheid
Mature Weight	Mat. Wt.	Volw. Gewig	Volwasse gewig
Average Daily Gain (g/day)	ADG	GDT	Gemiddelde Daaglikse Toename
Feed Conversion Ratio (kg:kg)	FCR	VOV	Voeromset Verhouding
Eye Muscle Area	EMA	OSO	Oogspier grootte
Backfat Thickness	Fat	Vet	Rugvet Diepte
Marbeling (intra-muscular fat)	Mar	Mar	Marmering (binne-spierse vet)
Actual Birth weight	Birth Wt.	Geb. gewig	Werklike Geboorte gewig
205-day Dam-age corrected weight	205d Wt.	205d gewig	205-dag Moeder-ouderdom gekorrigeerde gewig
365-day weight index	365D Index	365D Indeks	365-dae gewig indeks
540-day weight index	540D Index	540D Indeks	540-dae gewig indeks
Length-Height ratio	LH	LH	Lengte-Hoogte Verhouding
Cow-Calf Birth Ratio	CCG	KKG	Koei-Kalf Geboorte Verhouding
Cow-Calf Wean Ratio	CCW	KKS	Koei-Kalf Speen Verhouding
Average Weaning Index	Avg. WI	Gem. SI	Gemiddelde speen indeks
Number of Calves	Nr. Calves	Aant. Kalw.	Aantal kalwers
Reproduction Index	Repr. Index	Repr. Indeks	Reproduksie indeks
Animal sex: M - Male, F - Female	M / F	M / V	Dier geslag: M - Manlik, V - Vroulik

© Compiled by the South African Stud Book and Livestock Improvement Association

TULI VERSE

LOT31-51

ALPHA
&OMEGA
TULI

BKB
LEWENDEHAWE &
AFSLAERSDIENSTE

Driegenerasiestamboom

saamgestel deur die S.A. Stamboek- en Diereverbeteringsvereniging

TULI

LOT 31

0696894000
ALPHA OMEGA TULI STUD PTY LTD
POSBUS 78
BURGERSDORP
9744

Naam ALPHA OMEGA AM 230027

Ident. nommer:	AM 230027
Reg. nommer:	0096345293
Geboorte Datum:	29/04/23
Geslag:	Vroulik
DNA Nr:	
INTELING:	5%
Afdeling:	SP
Onderafdeling:	
Koei/Kalf verh. Gebrte (GGV):	-
HORING STATUS:	

Vaar: ALPHA OMEGA AM 180161 - 29/10/18
AM 180161 0090457243
HORING STATUS: P
Afdeling SP DNA Nr U13305U003

Moer: LANGLYF 1489 - 22/09/14
R 140089 0080991888
HORING STATUS:
Gem TKP: 425 (7) OEK: 36 (GGV: -)
Kalwings: 09/17 11/18 11/19 10/20 12/21 04/23 09/24
Afdeling SP DNA Nr

P.G. Vaar: GENERAALSDRAAI 05 89 - BUFFEL - 11/11/05
H 050089 0062490305
HORING STATUS: P
Afdeling SP DNA Nr AS003270

P.G. Moer: ALPHA OMEGA AM110084 - 19/10/11
AM 110084 0075655530
HORING STATUS: P
Gem TKP: 417 (10) OEK: 35 (GGV: -)
Afdeling SP DNA Nr
Toekennings:
Elite-Silwer (2023)

M.G. Vaar: RITS 0518 - 31/08/05
W 050018 0061914313
HORING STATUS: PP
Afdeling SP DNA Nr U166777

M.G. Moer: LANGLYF R 05 15 - 17/06/05
R 050015 0061216305
HORING STATUS:
Gem TKP: 368 (13) OEK: 38 (GGV: -)
Afdeling SP DNA Nr

05/2026

	KALF GEMAK ★★★½		MELK ★★★	KALFGROEI ★★★	ONDERHOUD ★★★½		GROEI TOETS					VRUGBAARHEID ★★★			KOEI WAARDE	GROEI WAARDE	PRODUKSIE WAARDE
Seleksie Waarde	109 69		97 52	93 67	103 49							98 33			★★★	★★½	–
	Geb gew	Geb Mat	Melk	Speen gew	Naspeen	Volw. gewig	GDT	Kleiber	VOV	Lengte	Hoogte	SO	OEK	TKP			
TW Indeks	113	84	97	93	95	95	82	92	84	85	78	83	92	100	94 50	84 22	90 44
Teelwaarde	-.09 74	0.56 50	0.8 52	3.8 67	8 59	13.3 49	53.4 34	-8.7 34	-4.1 8	13 35	2.2 37	4.8 38	-1.1 40	-2.6 26	In Vitro		
Metings	28			165 (111)	232 (100)	286 (149)	-	-	-								

Driegenerasiestamboom

saamgestel deur die S.A. Stamboek- en Diereverbeteringsvereniging

TULI

LOT 32

0723984000
ALPHA OMEGA TULI OOS
H/A HUMANSRUS BOERDERY BK
POSBUS 287,KLEINFONTEIN
DORDRECHT
5435

Naam ALPHA OMEGA AM 230281

Ident. nommer:	AM 230281
Reg. nommer:	0096367404
Geboorte Datum:	16/11/23
Geslag:	Vroulik
DNA Nr:	U22124U044
INTELING:	5%
Afdeling:	SP
Onderafdeling:	
Koei/Kalf verh. Gebrte (GGV):	-
HORING STATUS:	P

Vaar: ALPHA OMEGA AM 190158 - 30/10/19
AM 190158 0090420860
HORING STATUS: P
Afdeling SP DNA Nr U13340U021

P.G. Vaar: ALPHA OMEGA AM 150071 - 09/10/15
AM 150071 0084002575
HORING STATUS: P
Afdeling SP DNA Nr U13340U022

P.G. Moer: ALPHA OMEGA AM160078 - 05/09/16
AM 160078 0085278315
HORING STATUS: P
Gem TKP: 377 (3) OEK: 25 (GGV: -)
Afdeling SP DNA Nr

Moer: ALPHA OMEGA AM 170056 - 08/09/17
AM 170056 0086704780
HORING STATUS: P
Gem TKP: 378 (6) OEK: 37 (GGV: -)
Kalwings: 10/20 10/21 11/22 11/23 11/24 12/25
Afdeling SP DNA Nr

M.G. Vaar: RITS W1238 - 21/10/12
W 120038 0075911891
HORING STATUS: P
Afdeling SP DNA Nr LSTB529682

M.G. Moer: ALPHA OMEGA AM100142 - 21/12/10
AM 100142 0072461890
HORING STATUS: P
Gem TKP: 408 (11) OEK: 33 (GGV: -)
Afdeling SP DNA Nr

05/2026

	KALF GEMAK ★★★		MELK ★★★½	KALFGROEI ★★★★	ONDERHOUD ★★½		GROEI TOETS					VRUGBAARHEID ★★★★			KOEI WAARDE ★★★★	GROEI WAARDE	PRODUKSIE WAARDE
Seleksie Waarde	97 68		101 47	116 69	89 37							112 26					
	Geb gew	Geb Mat	Melk	Speen gew	Naspeen	Volw. gewig	GDT	Kleiber	VOV	Lengte	Hoogte	SO	OEK	TKP			
TW Indeks	99	95	101	116	111	111	103	88	94	111	106	105	108	111	119 47	- -	- -
Teelwaarde	1.12 74	0.18 46	2.1 47	13.2 69	16.3 60	30.4 37	94.2 23	-12.3 23	-11.9 5	29.5 25	17.5 27	15 28	-9.5 33	-4.6 19	In Vitro		
Metings	30			192 (108)	214 (102)	- (-)	-	-	-								

Driegenerasiestamboom

saamgestel deur die S.A. Stamboek- en Diereverbeteringsvereniging

TULI

LOT 33

0696894000
ALPHA OMEGA TULI STUD PTY LTD
POSBUS 78
BURGERSDORP
9744

Naam ALPHA OMEGA AM 240005

Ident. nommer:	AM 240005
Reg. nommer:	0097571673
Geboorte Datum:	08/01/24
Geslag:	Vroulik
DNA Nr:	
INTELING:	5%
Afdeling:	SP
Onderafdeling:	
Koei/Kalf verh. Gebrte (GGV):	-
HORING STATUS:	

Vaar: ALPHA OMEGA AM 190093 - 01/10/19
AM 190093 0090396292
HORING STATUS: SC
Afdeling SP DNA Nr U13340U010

Moer: ALPHA OMEGA AM 190151 - 26/10/19
AM 190151 0090420803
HORING STATUS: P
Gem TKP: 426 (2) OEK: 36 (GGV: -)
Kalwings: 11/22 01/24
Afdeling SP DNA Nr

P.G. Vaar: CASMAN CHKK100138 - 03/12/10
CHK 100138 0072214653
HORING STATUS: P
Afdeling SP DNA Nr U192280

P.G. Moer: BUROWILL 2009-0045 - 17/12/09
ASE 090045 0069934388
HORING STATUS: P
Gem TKP: 413 (9) OEK: 33 (GGV: 5.64)
Afdeling SP DNA Nr

M.G. Vaar: BLOMVLEI 10 0022 - 09/06/10
SW 100022 0071011803
HORING STATUS: H
Afdeling SP DNA Nr ASC004832

M.G. Moer: EIRA AVR996 - 08/12/09
AVR 090096 0069865160
HORING STATUS: P
Gem TKP: 358 (10) OEK: 35 (GGV: 9.3)
Afdeling SP DNA Nr

05/2026	KALF GEMAK ★★½		MELK ★★★	KALFGROEI ★★★★	ONDERHOUD ★★½		GROEI TOETS					VRUGBAARHEID ★★★½			KOEI WAARDE ★★★½	GROEI WAARDE	PRODUKSIE WAARDE
Seleksie Waarde	81 66		92 48	116 67	86 41							108 28					
	Geb gew	Geb Mat	Melk	Speen gew	Naspeen	Volw. gewig	GDT	Kleiber	VOV	Lengte	Hoogte	SO	OEK	TKP			
TW Indeks	81	103	92	116	113	116	110	111	-	111	117	114	100	109	107 47	- -	- -
Teelwaarde	2.6 72	-.09 44	-.8 48	13.3 67	17.4 55	35.8 41	107.9 27	9.3 27	- -	29.4 28	23.9 31	19.3 32	-5.5 36	-4.2 20	In Vitro		
Metings	32			247 (89)	- (-)	313 (106)	-	-	-								

Driegenerasiestamboom

saamgestel deur die S.A. Stamboek- en Diereverbeteringsvereniging

TULI

LOT 34

0723984000
ALPHA OMEGA TULI OOS
H/A HUMANSRUS BOERDERY BK
POSBUS 287,KLEINFONTEIN
DORDRECHT
5435

Naam ALPHA OMEGA AM 230134

Ident. nommer:	AM 230134
Reg. nommer:	0095631008
Geboorte Datum:	02/05/23
Geslag:	Vroulik
DNA Nr:	U17374U084
INTELING:	6%
Afdeling:	SP
Onderafdeling:	
Koei/Kalf verh. Gebrte (GGV):	-
HORING STATUS:	P

Vaar: ALPHA OMEGA AM090025 - 10/09/09
AM 090025 0069754620
HORING STATUS: SC
Afdeling SP DNA Nr U150320

Moer: ALPHA OMEGA AM 170108 - 10/10/17
AM 170108 0086705258
HORING STATUS: P
Gem TKP: 466 (5) OEK: 37 (GGV: -)
Kalwings: 10/20 11/21 05/23 11/24 12/25
Afdeling SP DNA Nr

P.G. Vaar: HBH HBH 060976 - 27/09/06
HBH 060976 0063656318
HORING STATUS: PP
Afdeling SP DNA Nr AS003311

P.G. Moer: ALPHA OMEGA AM0702 - 19/01/07
AM 070002 0064333727
HORING STATUS: PP
Gem TKP: 414 (11) OEK: 32 (GGV: -)
Afdeling SP DNA Nr

M.G. Vaar: HBH HBH140025 - 30/09/14
HBH 140025 0080234719
HORING STATUS: P
Afdeling SP DNA Nr LSTB529651

M.G. Moer: ALPHA OMEGA AM140072 - 16/12/14
AM 140072 0081389173
HORING STATUS: SC
Gem TKP: 392 (2) OEK: 34 (GGV: -)
Afdeling SP DNA Nr

05/2026	KALF GEMAK ★★½		MELK ★★★½	KALFGROEI ★★★½	ONDERHOUD ★★★½		GROEI TOETS					VRUGBAARHEID ★★★			KOEI WAARDE ★★★½	GROEI WAARDE ★★★½	PRODUKSIE WAARDE –
Seleksie Waarde	84 70		103 54	106 70	104 47							98 33					
	Geb gew	Geb Mat	Melk	Speen gew	Naspeen	Volw. gewig	GDT	Kleiber	VOV	Lengte	Hoogte	SO	OEK	TKP			
TW Indeks	85	99	103	106	96	94	97	98	91	91	82	105	97	98	102 51	102 26	101 46
Teelwaarde	2.27 74	0.06 55	2.4 54	9.4 70	8.6 64	11.6 47	83 40	-2.5 40	-10 8	16.8 42	4.2 46	15.4 48	-3.7 42	-2.3 24	In Vitro		
Metings	39			170 (92)	195 (90)	389 (100)	-	-	-								

Driegenerasiestamboom

saamgestel deur die S.A. Stamboek- en Diereverbeteringsvereniging

TULI

LOT 35

0696894000
ALPHA OMEGA TULI STUD PTY LTD
POSBUS 78
BURGERSDORP
9744

Naam ALPHA OMEGA AM 230539

Ident. nommer:	AM 230539
Reg. nommer:	0096370689
Geboorte Datum:	01/12/23
Geslag:	Vroulik
DNA Nr:	
INTELING:	6%
Afdeling:	SP
Onderafdeling:	
Koei/Kalf verh. Gebrte (GGV):	-
HORING STATUS:	

Vaar: ALPHA OMEGA AM 190093 - 01/10/19
AM 190093 0090396292
HORING STATUS: SC
Afdeling SP DNA Nr U13340U010

P.G. Vaar: CASMAN CHKK100138 - 03/12/10
CHK 100138 0072214653
HORING STATUS: P
Afdeling SP DNA Nr U192280

P.G. Moer: BUROWILL 2009-0045 - 17/12/09
ASE 090045 0069934388
HORING STATUS: P
Gem TKP: 413 (9) OEK: 33 (GGV: 5.64)
Afdeling SP DNA Nr

Moer: ALPHA OMEGA AM120133 - 14/10/12
AM 120133 0077181600
HORING STATUS: P
Gem TKP: 374 (9) OEK: 35 (GGV: -)
Kalwings: 09/15 11/16 10/17 10/18 10/19 09/20 09/21 01/23 12/23
Afdeling SP DNA Nr

M.G. Vaar: PAVO 04 0022 - 30/08/04
T 040022 0048901326
HORING STATUS: H
Afdeling SP DNA Nr U78884

M.G. Moer: ALPHA OMEGA AM070030 - 09/10/07
AM 070030 0065581407
HORING STATUS: P
Gem TKP: 424 (9) OEK: 34 (GGV: -)
Afdeling SP DNA Nr

05/2026

	KALF GEMAK ★★★½		MELK ★★½	KALFGROEI ★★★½	ONDERHOUD ★★★		GROEI TOETS					VRUGBAARHEID ★★★½			KOEI WAARDE ★★★½	GROEI WAARDE	PRODUKSIE WAARDE
Seleksie Waarde	101 68		86 53	109 67	98 48							105 30					
	Geb gew	Geb Mat	Melk	Speen gew	Naspeen	Volw. gewig	GDT	Kleiber	VOV	Lengte	Hoogte	SO	OEK	TKP			
TW Indeks	101	100	86	109	110	102	110	114	-	105	112	112	92	108	104 49	- -	- -
Teelwaarde	0.91 73	0.01 49	-2.4 53	10.5 67	15.7 56	20.7 48	107.7 28	11.8 28	- -	25.8 29	20.8 32	18.5 33	-1.2 37	-4.1 24	In Vitro		
Metings	29			162 (100)	- (-)	299 (113)	-	-	-								

Driegenerasiestamboom

saamgestel deur die S.A. Stamboek- en Diereverbeteringsvereniging

TULI

LOT 36

0723984000
ALPHA OMEGA TULI OOS
H/A HUMANSRUS BOERDERY BK
POSBUS 287,KLEINFONTEIN
DORDRECHT
5435

Naam ALPHA OMEGA AM 230284

Ident. nommer:	AM 230284
Reg. nommer:	0096367420
Geboorte Datum:	20/11/23
Geslag:	Vroulik
DNA Nr:	U22124U097
INTELING:	6%
Afdeling:	SP
Onderafdeling:	
Koei/Kalf verh. Gebrte (GGV):	-
HORING STATUS:	P

Vaar: ALPHA OMEGA AM 180096 - 08/10/18
AM 180096 0088617535
HORING STATUS: SC
Afdeling SP DNA Nr U13305U002

P.G. Vaar: ALPHA OMEGA AM150059 - 20/09/15
AM 150059 0083224048
HORING STATUS: P
Afdeling SP DNA Nr LSTB529697

P.G. Moer: ALPHA OMEGA AM160078 - 05/09/16
AM 160078 0085278315
HORING STATUS: P
Gem TKP: 377 (3) OEK: 25 (GGV: -)
Afdeling SP DNA Nr

Moer: ALPHA OMEGA AM 200156 - 18/10/20
AM 200156 0091920827
HORING STATUS:
Gem TKP: 700 (2) OEK: 37 (GGV: -)
Kalwings: 11/23 10/25
Afdeling SP DNA Nr

M.G. Vaar: GREAT KAROO XY 120065 - 09/10/12
XY 120065 0076704790
HORING STATUS: P
Afdeling SP DNA Nr U275473

M.G. Moer: RITS W 130043 - 27/10/13
W 130043 0078428265
HORING STATUS: P
Gem TKP: 377 (6) OEK: 34 (GGV: -)
Afdeling SP DNA Nr
Toekennings:
Elite-Silwer (2024)

05/2026

	KALF GEMAK ★★★½		MELK ★★★	KALFGROEI ★★★★	ONDERHOUD ★★★		GROEI TOETS					VRUGBAARHEID ★★★			KOEI WAARDE ★★★	GROEI WAARDE	PRODUKSIE WAARDE
Seleksie Waarde	108 66		91 42	111 68	90 37							92 25					
	Geb gew	Geb Mat	Melk	Speen gew	Naspeen	Volw. gewig	GDT	Kleiber	VOV	Lengte	Hoogte	SO	OEK	TKP			
TW Indeks	110	94	91	111	118	110	113	107	96	109	103	106	98	91	99 45	- -	- -
Teelwaarde	0.19 72	0.24 40	-1.1 42	11.2 68	20 58	29.5 37	112.7 27	5.4 27	-13.6 5	28.8 28	16.3 31	15.5 31	-4 32	-1 18	In Vitro		
Metings	25			168 (96)	208 (101)	289 (100)	-	-	-								

Driegenerasiestamboom

saamgestel deur die S.A. Stamboek- en Diereverbeteringsvereniging

TULI

LOT 37

0696894000
ALPHA OMEGA TULI STUD PTY LTD
POSBUS 78
BURGERSDORP
9744

Naam ALPHA OMEGA AM 230091

Ident. nommer:	AM 230091
Reg. nommer:	0096355060
Geboorte Datum:	25/10/23
Geslag:	Vroulik
DNA Nr:	
INTELING:	18%
Afdeling:	SP
Onderafdeling:	
Koei/Kalf verh. Gebrte (GGV):	-
HORING STATUS:	

Vaar: ALPHA OMEGA AM130144 - 22/10/13
AM 130144 0079775532
HORING STATUS: P
Afdeling SP DNA Nr AS010555

Moer: ALPHA OMEGA AM 200199 - 31/10/20
AM 200199 0091924118
HORING STATUS:
Gem TKP: - (1) OEK: 36 (GGV: -)
Kalwings: 10/23
Afdeling SP DNA Nr

P.G. Vaar: GENERAALSDRAAI 05 89 - BUFFEL - 11/11/05
H 050089 0062490305
HORING STATUS: PP
Afdeling SP DNA Nr AS003270

P.G. Moer: ALPHA OMEGA AM0610 - 19/09/06
AM 060010 0063872147
HORING STATUS: PP
Gem TKP: 369 (11) OEK: 27 (GGV: -)
Afdeling SP DNA Nr

M.G. Vaar: GENERAALSDRAAI 05 89 - BUFFEL - 11/11/05
H 050089 0062490305
HORING STATUS: P
Afdeling SP DNA Nr AS003270

M.G. Moer: ALPHA OMEGA AM160231 - 24/12/16
AM 160231 0085227395
HORING STATUS: P
Gem TKP: 459 (4) OEK: 32 (GGV: -)
Afdeling SP DNA Nr

05/2026	KALF GEMAK ★★★		MELK ★★★	KALFGROEI ★★★★	ONDERHOUD ★★★		GROEI TOETS					VRUGBAARHEID ★★★			KOEI WAARDE	GROEI WAARDE	PRODUKSIE WAARDE
Seleksie Waarde	94 70		90 55	115 70	90 56							99 39			★★★½	★★½	–
	Geb gew	Geb Mat	Melk	Speen gew	Naspeen	Volw. gewig	GDT	Kleiber	VOV	Lengte	Hoogte	SO	OEK	TKP			
TW Indeks	92	107	90	115	105	111	92	91	84	95	76	70	90	102	103 54	87 30	99 49
Teelwaarde	1.68 74	-.21 54	-1.2 55	13 70	13.5 65	30.7 56	72.7 47	-8.9 47	-3.9 12	19.8 47	0.9 49	-1 50	0.1 47	-2.9 31	In Vitro		
Metings	31			307 (113)	- (-)	354 (105)	-	-	-								

Driegenerasiestamboom

saamgestel deur die S.A. Stamboek- en Diereverbeteringsvereniging

TULI

LOT 38

0723984000
ALPHA OMEGA TULI OOS
H/A HUMANSRUS BOERDERY BK
POSBUS 287,KLEINFONTEIN
DORDRECHT
5435

Naam ALPHA OMEGA AM 240030

Ident. nommer:	AM 240030
Reg. nommer:	0096929831
Geboorte Datum:	24/01/24
Geslag:	Vroulik
DNA Nr:	U22124U026
INTELING:	7%
Afdeling:	SP
Onderafdeling:	
Koei/Kalf verh. Gebrte (GGV):	-
HORING STATUS:	H

Vaar: LANGLYF R 180091 - 28/08/18
R 180091 0087989026
HORING STATUS: P
Afdeling SP DNA Nr U13305U004

Moer: ALPHA OMEGA AM 200202 - 02/11/20
AM 200202 0091924134
HORING STATUS: P
Gem TKP: 414 (2) OEK: 39 (GGV: -)
Kalwings: 01/24 03/25
Afdeling SP DNA Nr

P.G. Vaar: LANGLYF TANK JR - 07/10/13
R 130166 0078765161
HORING STATUS:
Afdeling SP DNA Nr P375/16

P.G. Moer: LANGLYF 14206 - 23/10/14
R 140206 0081026270
HORING STATUS:
Gem TKP: 366 (7) OEK: 34 (GGV: -)
Afdeling SP DNA Nr

M.G. Vaar: VEN PM120022 - 18/01/12
PM 120022 0074976267
HORING STATUS: P
Afdeling SP DNA Nr U281482

M.G. Moer: ALPHA OMEGA AM150082 - 18/10/15
AM 150082 0083223917
HORING STATUS: P
Gem TKP: 390 (3) OEK: 35 (GGV: -)
Afdeling SP DNA Nr

05/2026	KALF GEMAK ★★★		MELK ★★★½	KALFGROEI ★★★½	ONDERHOUD ★★½		GROEI TOETS					VRUGBAARHEID ★★★★			KOEI WAARDE ★★★½	GROEI WAARDE	PRODUKSIE WAARDE
Seleksie Waarde	94 67		102 43	106 56	87 41							111 28					
	Geb gew	Geb Mat	Melk	Speen gew	Naspeen	Volw. gewig	GDT	Kleiber	VOV	Lengte	Hoogte	SO	OEK	TKP			
TW Indeks	98	88	102	106	105	114	100	103	-	105	104	101	101	112	108 43	- -	- -
Teelwaarde	1.2 73	0.43 42	2.3 43	9.1 56	13.3 52	32.9 41	88.2 24	1.4 24	- -	25.8 25	16.6 27	13.4 28	-5.6 36	-4.8 19	In Vitro		
Metings	30			209 (100)	- (-)	278 (103)	-	-	-								

Driegenerasiestamboom

saamgestel deur die S.A. Stamboek- en Diereverbeteringsvereniging

TULI

LOT 39

0696894000
ALPHA OMEGA TULI STUD PTY LTD
POSBUS 78
BURGERSDORP
9744

Naam ALPHA OMEGA AM 240015

Ident. nommer:	AM 240015
Reg. nommer:	0098676174
Geboorte Datum:	20/05/24
Geslag:	Vroulik
DNA Nr:	
INTELING:	4%
Afdeling:	A
Onderafdeling:	
Koei/Kalf verh. Gebrte (GGV):	-
HORING STATUS:	

Vaar: ALPHA OMEGA AM 190093 - 01/10/19
AM 190093 0090396292
HORING STATUS: SC
Afdeling SP DNA Nr U13340U010

Moer: BUSHMANS CHR18-002 - 18/03/18
CHR 180002 0087300257
HORING STATUS:
Gem TKP: 512 (3) OEK: * (GGV: -)
Kalwings: 08/21 11/22 05/24
Afdeling BS DNA Nr

P.G. Vaar: CASMAN CHKK100138 - 03/12/10
CHK 100138 0072214653
HORING STATUS: P
Afdeling SP DNA Nr U192280

P.G. Moer: BUROWILL 2009-0045 - 17/12/09
ASE 090045 0069934388
HORING STATUS: P
Gem TKP: 413 (9) OEK: 33 (GGV: 5.64)
Afdeling SP DNA Nr

M.G. Vaar: MULTIPLE SIRES - 01/01/40
0135431206
HORING STATUS:
Afdeling MS DNA Nr

M.G. Moer: RITS W 150045 - 23/11/15
W 150045 0083218701
HORING STATUS:
Gem TKP: (1) OEK: * (GGV: -)
Afdeling A DNA Nr

05/2026	KALF GEMAK ★★★		MELK ★★★	KALFGROEI ★★★½	ONDERHOUD ★★½		GROEI TOETS					VRUGBAARHEID ★★★			KOEI WAARDE ★★★	GROEI WAARDE	PRODUKSIE WAARDE
Seleksie Waarde	93 63		91 39	107 59	88 34							92 22					
	Geb gew	Geb Mat	Melk	Speen gew	Naspeen	Volw. gewig	GDT	Kleiber	VOV	Lengte	Hoogte	SO	OEK	TKP			
TW Indeks	93	103	91	107	111	114	101	98	-	103	110	107	92	92	92 40	- -	- -
Teelwaarde	1.6 69	-.07 40	-.9 39	9.8 59	16.5 47	33.2 34	89.5 21	-2.6 21	- -	25 21	20 24	16.3 25	-1.3 26	-1.3 17	In Vitro		
Metings	32			226 (97)	- (-)	258 (93)	-	-	-								

Driegenerasiestamboom

saamgestel deur die S.A. Stamboek- en Diereverbeteringsvereniging

TULI

LOT 40

0723984000
ALPHA OMEGA TULI OOS
H/A HUMANSRUS BOERDERY BK
POSBUS 287,KLEINFONTEIN
DORDRECHT
5435

Naam ALPHA OMEGA AM 230296

Ident. nommer:	AM 230296
Reg. nommer:	0096367503
Geboorte Datum:	25/11/23
Geslag:	Vroulik
DNA Nr:	U22124U100
INTELING:	0%
Afdeling:	A
Onderafdeling:	
Koei/Kalf verh. Gebrte (GGV):	-
HORING STATUS:	P

Vaar: ALPHA OMEGA AM 190158 - 30/10/19
AM 190158 0090420860
HORING STATUS: P
Afdeling SP DNA Nr U13340U021

P.G. Vaar: ALPHA OMEGA AM 150071 - 09/10/15
AM 150071 0084002575
HORING STATUS: P
Afdeling SP DNA Nr U13340U022

P.G. Moer: ALPHA OMEGA AM160078 - 05/09/16
AM 160078 0085278315
HORING STATUS: P
Gem TKP: 377 (3) OEK: 25 (GGV: -)
Afdeling SP DNA Nr

Moer: AM 180364 - 01/07/18
AM 180364 0091808634
HORING STATUS:
Gem TKP: 558 (3) OEK: * (GGV: -)
Kalwings: 11/21 11/23 12/24
Afdeling BS DNA Nr

M.G. Vaar: -
HORING STATUS:
Afdeling - DNA Nr

M.G. Moer: -
HORING STATUS:
Gem TKP: - OEK: - (GGV: -)
Afdeling - DNA Nr

05/2026	KALF GEMAK ★★★		MELK ★★★½	KALFGROEI ★★★½	ONDERHOUD ★★½		GROEI TOETS					VRUGBAARHEID ★★★½			KOEI WAARDE ★★★½	GROEI WAARDE	PRODUKSIE WAARDE
Seleksie Waarde	94 62		109 40	104 61	89 25							107 16					
	Geb gew	Geb Mat	Melk	Speen gew	Naspeen	Volw. gewig	GDT	Kleiber	VOV	Lengte	Hoogte	SO	OEK	TKP			
TW Indeks	97	89	109	104	111	111	112	99	-	117	121	104	119	102	108 38	- -	- -
Teelwaarde	1.27 68	0.41 38	4.2 40	8.6 61	16.5 63	30.1 25	111.3 16	-1.4 16	- -	33.7 18	25.8 20	15 20	-14.9 21	-3 11	In Vitro		
Metings	31			192 (108)	208 (98)	289 (101)	-	-	-								

Driegenerasiestamboom

saamgestel deur die S.A. Stamboek- en Diereverbeteringsvereniging

TULI

LOT 41

0696894000
ALPHA OMEGA TULI STUD PTY LTD
POSBUS 78
BURGERSDORP
9744

Naam ALPHA OMEGA AM 230064

Ident. nommer:	AM 230064
Reg. nommer:	0096354477
Geboorte Datum:	02/10/23
Geslag:	Vroulik
DNA Nr:	
INTELING:	11%
Afdeling:	SP
Onderafdeling:	
Koei/Kalf verh. Gebrte (GGV):	-
HORING STATUS:	

Vaar: GLEN HEATH GH170001 - 05/09/17
GH 170001 0085952604
HORING STATUS: P
Afdeling SP DNA Nr U13340U012

P.G. Vaar: HBH HBH140043 - 05/10/14
HBH 140043 0080248537
HORING STATUS: SC
Afdeling SP DNA Nr U351066

P.G. Moer: GLEN HEATH GH140018 - 22/09/14
GH 140018 0080422744
HORING STATUS: SC
Gem TKP: 389 (5) OEK: 35 (GGV: -)
Afdeling B DNA Nr

Moer: ALPHA OMEGA AM 200097 - 01/10/20
AM 200097 0091919381
HORING STATUS: P
Gem TKP: 410 (2) OEK: 36 (GGV: -)
Kalwings: 10/23 11/24
Afdeling SP DNA Nr

M.G. Vaar: GENERAALSDRAAI 05 89 - BUFFEL - 11/11/05
H 050089 0062490305
HORING STATUS: P
Afdeling SP DNA Nr AS003270

M.G. Moer: ALPHA OMEGA AM160146 - 30/10/16
AM 160146 0085278455
HORING STATUS: PcPc
Gem TKP: 373 (7) OEK: 34 (GGV: -)
Afdeling SP DNA Nr USC069549

05/2026	KALF GEMAK ★★½		MELK ★★★★	KALFGROEI ★★★½	ONDERHOUD ★★★½		GROEI TOETS					VRUGBAARHEID ★★★½			KOEI WAARDE ★★★½	GROEI WAARDE ★★★	PRODUKSIE WAARDE –
Seleksie Waarde	82 69		114 53	101 70	100 52							106 35					
	Geb gew	Geb Mat	Melk	Speen gew	Naspeen	Volw. gewig	GDT	Kleiber	VOV	Lengte	Hoogte	SO	OEK	TKP			
TW Indeks	86	89	114	101	98	97	99	105	98	95	91	99	109	104	107 52	99 24	105 46
Teelwaarde	2.17 74	0.41 50	5.8 53	7.2 70	9.7 65	15.6 52	86.5 38	3.5 38	-15.9 9	19.4 38	9.2 42	12.3 42	-9.9 44	-3.3 26	In Vitro		
Metings	35			245 (86)	263 (105)	343 (100)	-	-	-								

Driegenerasiestamboom

saamgestel deur die S.A. Stamboek- en Diereverbeteringsvereniging

TULI

LOT 42

0723984000
ALPHA OMEGA TULI OOS
H/A HUMANSRUS BOERDERY BK
POSBUS 287,KLEINFONTEIN
DORDRECHT
5435

Naam ALPHA OMEGA AM 240035

Ident. nommer:	AM 240035
Reg. nommer:	0096929856
Geboorte Datum:	07/04/24
Geslag:	Vroulik
DNA Nr:	U22124U030
INTELING:	6%
Afdeling:	SP
Onderafdeling:	
Koei/Kalf verh. Gebrte (GGV):	-
HORING STATUS:	P

Vaar: LANGLYF R 180091 - 28/08/18
R 180091 0087989026
HORING STATUS: P
Afdeling SP DNA Nr U13305U004

Moer: ALPHA OMEGA AM 190161 - 31/10/19
AM 190161 0090420829
HORING STATUS: P
Gem TKP: 550 (3) OEK: 36 (GGV: -)
Kalwings: 11/22 04/24 11/25
Afdeling SP DNA Nr

P.G. Vaar: LANGLYF TANK JR - 07/10/13
R 130166 0078765161
HORING STATUS:
Afdeling SP DNA Nr P375/16

P.G. Moer: LANGLYF 14206 - 23/10/14
R 140206 0081026270
HORING STATUS:
Gem TKP: 366 (7) OEK: 34 (GGV: -)
Afdeling SP DNA Nr

M.G. Vaar: BLOMVLEI 10 0022 - 09/06/10
SW 100022 0071011803
HORING STATUS: H
Afdeling SP DNA Nr ASC004832

M.G. Moer: RITS W 140019 - 14/08/14
W 140019 0080012131
HORING STATUS: P
Gem TKP: 439 (7) OEK: 37 (GGV: -)
Afdeling SP DNA Nr

Toekennings:
Elite-Silwer (2024)

05/2026

	KALF GEMAK ★★★		MELK ★★★½	KALFGROEI ★★★½	ONDERHOUD ★★★		GROEI TOETS					VRUGBAARHEID ★★★½			KOEI WAARDE ★★★½	GROEI WAARDE	PRODUKSIE WAARDE
Seleksie Waarde	95 68		100 46	101 56	99 41							104 28					
	Geb gew	Geb Mat	Melk	Speen gew	Naspeen	Volw. gewig	GDT	Kleiber	VOV	Lengte	Hoogte	SO	OEK	TKP			
TW Indeks	99	87	100	101	95	100	97	101	-	103	101	102	97	105	102 44	- -	- -
Teelwaarde	1.09 73	0.48 46	1.6 46	7.4 56	8.2 54	18.3 41	82.8 23	0.4 23	- -	24.6 24	15 26	14 27	-3.8 37	-3.5 20	In Vitro		
Metings	29			198 (100)	- (-)	265 (100)	-	-	-								

Driegenerasiestamboom

saamgestel deur die S.A. Stamboek- en Diereverbeteringsvereniging

TULI

LOT 43

0696894000
ALPHA OMEGA TULI STUD PTY LTD
POSBUS 78
BURGERSDORP
9744

Naam ALPHA OMEGA AM 230525

Ident. nommer:	AM 230525
Reg. nommer:	0096370564
Geboorte Datum:	18/11/23
Geslag:	Vroulik
DNA Nr:	
INTELING:	19%
Afdeling:	SP
Onderafdeling:	
Koei/Kalf verh. Gebrte (GGV):	-
HORING STATUS:	

Vaar: ALPHA OMEGA AM 190021 - 16/02/19
AM 190021 0088641600
HORING STATUS
Afdeling SP DNA Nr U13340U003

Moer: ALPHA OMEGA AM 180172 - 06/11/18
AM 180172 0088618590
HORING STATUS P
Gem TKP: 386 (4) OEK: 35 (GGV: -)
Kalwings: 10/21 11/22 11/23 12/24
Afdeling SP DNA Nr

P.G. Vaar: ALPHA OMEGA AM110102 - 27/10/11
AM 110102 0074391665
HORING STATUS PcH
Afdeling SP DNA Nr USC066377

P.G. Moer: ALPHA OMEGA AM140048 - 03/10/14
AM 140048 0081386880
HORING STATUS P
Gem TKP: 438 (3) OEK: 35 (GGV: -)
Afdeling SP DNA Nr

M.G. Vaar: ALPHA OMEGA AM110102 - 27/10/11
AM 110102 0074391665
HORING STATUS PcH
Afdeling SP DNA Nr USC066377

M.G. Moer: ALPHA OMEGA AM140072 - 16/12/14
AM 140072 0081389173
HORING STATUS SC
Gem TKP: 392 (2) OEK: 34 (GGV: -)
Afdeling SP DNA Nr

05/2026

	KALF GEMAK ★★½		MELK ★★½	KALFGROEI ★★★½	ONDERHOUD ★★★		GROEI TOETS					VRUGBAARHEID ★★★			KOEI WAARDE ★★★	GROEI WAARDE	PRODUKSIE WAARDE
Seleksie Waarde	82 67		88 44	106 68	96 36							94 26					
	Geb gew	Geb Mat	Melk	Speen gew	Naspeen	Volw. gewig	GDT	Kleiber	VOV	Lengte	Hoogte	SO	OEK	TKP			
TW Indeks	84	95	88	106	100	103	92	90	86	90	79	86	97	93	90 46	- -	- -
Teelwaarde	2.37 73	0.2 43	-1.8 44	9.4 68	10.8 54	22.2 36	71.6 26	-10.3 26	-5.3 8	16.5 26	2.6 28	6.6 28	-4 33	-1.4 20	In Vitro		
Metings	34			173 (95)	- (-)	266 (97)	-	-	-								

Driegenerasiestamboom

saamgestel deur die S.A. Stamboek- en Diereverbeteringsvereniging

TULI

LOT 44

0723984000
ALPHA OMEGA TULI OOS
H/A HUMANSRUS BOERDERY BK
POSBUS 287,KLEINFONTEIN
DORDRECHT
5435

Naam ALPHA OMEGA AM 230276

Ident. nommer:	AM 230276
Reg. nommer:	0096367214
Geboorte Datum:	12/11/23
Geslag:	Vroulik
DNA Nr:	U22124U024
INTELING:	7%
Afdeling:	SP
Onderafdeling:	
Koei/Kalf verh. Gebrte (GGV):	-
HORING STATUS:	P

Vaar: ALPHA OMEGA AM 180096 - 08/10/18
AM 180096 0088617535
HORING STATUS: SC
Afdeling SP DNA Nr U13305U002

P.G. Vaar: ALPHA OMEGA AM150059 - 20/09/15
AM 150059 0083224048
HORING STATUS: P
Afdeling SP DNA Nr LSTB529697

P.G. Moer: ALPHA OMEGA AM160078 - 05/09/16
AM 160078 0085278315
HORING STATUS: P
Gem TKP: 377 (3) OEK: 25 (GGV: -)
Afdeling SP DNA Nr

Moer: ALPHA OMEGA AM 200182 - 27/10/20
AM 200182 0091921007
HORING STATUS: P
Gem TKP: 613 (2) OEK: 37 (GGV: -)
Kalwings: 11/23 07/25
Afdeling SP DNA Nr

M.G. Vaar: ALPHA OMEGA AM 150071 - 09/10/15
AM 150071 0084002575
HORING STATUS: P
Afdeling SP DNA Nr U13340U022

M.G. Moer: ALPHA OMEGA AM130115 - 07/10/13
AM 130115 0079773891
HORING STATUS: P
Gem TKP: 406 (9) OEK: 35 (GGV: -)
Afdeling SP DNA Nr

05/2026	KALF GEMAK ★★★½		MELK ★★★½	KALFGROEI ★★★★	ONDERHOUD ★★		GROEI TOETS					VRUGBAARHEID ★★★½			KOEI WAARDE ★★★★	GROEI WAARDE	PRODUKSIE WAARDE
Seleksie Waarde	100 65		100 41	116 68	78 34							104 24					
	Geb gew	Geb Mat	Melk	Speen gew	Naspeen	Volw. gewig	GDT	Kleiber	VOV	Lengte	Hoogte	SO	OEK	TKP			
TW Indeks	104	86	100	116	122	127	111	105	105	114	107	107	108	101	111 44	- -	- -
Teelwaarde	0.66 72	0.5 39	1.8 41	13.3 68	22.2 60	47 34	110.5 25	3.7 25	-21.5 5	31.4 26	18.1 29	16.2 30	-9.3 31	-2.8 18	In Vitro		
Metings	27			192 (110)	228 (111)	303 (100)	-	-	-								

Driegenerasiestamboom

saamgestel deur die S.A. Stamboek- en Diereverbeteringsvereniging

TULI

LOT 45

0723984000
ALPHA OMEGA TULI OOS
H/A HUMANSRUS BOERDERY BK
POSBUS 287,KLEINFONTEIN
DORDRECHT
5435

Naam ALPHA OMEGA AM 230060

Ident. nommer:	AM 230060
Reg. nommer:	0096354428
Geboorte Datum:	02/09/23
Geslag:	Vroulik
DNA Nr:	
INTELING:	27%
Afdeling:	SP
Onderafdeling:	
Koei/Kalf verh. Gebrte (GGV):	-
HORING STATUS:	

Vaar: ALPHA OMEGA AM 150071 - 09/10/15
AM 150071 0084002575
HORING STATUS: P
Afdeling SP DNA Nr U13340U022

Moer: ALPHA OMEGA AM110084 - 19/10/11
AM 110084 0075655530
HORING STATUS: P
Gem TKP: 417 (10) OEK: 35 (GGV: -)
Kalwings: 09/14 10/15 10/16 11/17 10/18 11/19 11/20 11/21 09/23 12/24
Afdeling SP DNA Nr
Toekennings:
Elite-Silwer (2023)

P.G. Vaar: BLOMVLEI 10 0022 - 09/06/10
SW 100022 0071011803
HORING STATUS: P
Afdeling SP DNA Nr ASC004832

P.G. Moer: ALPHA OMEGA AM110084 - 19/10/11
AM 110084 0075655530
HORING STATUS: P
Gem TKP: 417 (10) OEK: 35 (GGV: -)
Afdeling SP DNA Nr
Toekennings:
Elite-Silwer (2023)

M.G. Vaar: EIRA AVR060051 - 31/10/06
AVR 060051 0064103401
HORING STATUS: PP
Afdeling SP DNA Nr U344764

M.G. Moer: ALPHA OMEGA AM030006 - 15/07/03
AM 030006 0062425053
HORING STATUS:
Gem TKP: 396 (11) OEK: 38 (GGV: -)
Afdeling B DNA Nr

05/2026

	KALF GEMAK ★★½		MELK ★★★★	KALFGROEI ★★★	ONDERHOUD ★★★		GROEI TOETS					VRUGBAARHEID ★★★½			KOEI WAARDE	GROEI WAARDE	PRODUKSIE WAARDE
Seleksie Waarde	89 71		115 57	95 62	92 52							108 34			★★★½	★★½	–
	Geb gew	Geb Mat	Melk	Speen gew	Naspeen	Volw. gewig	GDT	Kleiber	VOV	Lengte	Hoogte	SO	OEK	TKP			
TW Indeks	95	82	115	95	91	106	90	100	-	94	101	93	113	103	103 50	88 20	99 44
Teelwaarde	1.45 75	0.64 57	6.1 57	4.7 62	5.8 57	25.1 52	67.5 30	-1.1 30	- -	18.8 33	15 37	9.4 39	-12 44	-3.2 24	In Vitro		
Metings	36			188 (100)	248 (98)	- (-)	-	-	-								

Driegenerasiestamboom

saamgestel deur die S.A. Stamboek- en Diereverbeteringsvereniging

TULI

LOT 46

0723984000
ALPHA OMEGA TULI OOS
H/A HUMANSRUS BOERDERY BK
POSBUS 287,KLEINFONTEIN
DORDRECHT
5435

Naam ALPHA OMEGA AM 230290

Ident. nommer:	AM 230290
Reg. nommer:	0096367479
Geboorte Datum:	24/11/23
Geslag:	Vroulik
DNA Nr:	U22124U076
INTELING:	7%
Afdeling:	SP
Onderafdeling:	
Koei/Kalf verh. Gebrte (GGV):	-
HORING STATUS:	P

Vaar: ALPHA OMEGA AM 180096 - 08/10/18
AM 180096 0088617535
HORING STATUS: SC
Afdeling SP DNA Nr U13305U002

Moer: ALPHA OMEGA AM 200177 - 26/10/20
AM 200177 0091920975
HORING STATUS:
Gem TKP: 680 (2) OEK: 37 (GGV: -)
Kalwings: 11/23 10/25
Afdeling SP DNA Nr

P.G. Vaar: ALPHA OMEGA AM150059 - 20/09/15
AM 150059 0083224048
HORING STATUS: P
Afdeling SP DNA Nr LSTB529697

P.G. Moer: ALPHA OMEGA AM160078 - 05/09/16
AM 160078 0085278315
HORING STATUS: P
Gem TKP: 377 (3) OEK: 25 (GGV: -)
Afdeling SP DNA Nr

M.G. Vaar: GREAT KAROO XY 120065 - 09/10/12
XY 120065 0076704790
HORING STATUS: P
Afdeling SP DNA Nr U275473

M.G. Moer: GENERAALSDRAAI 08 0096 - 27/12/08
H 080096 0067759258
HORING STATUS: P
Gem TKP: 403 (13) OEK: 33 (GGV: -)
Afdeling SP DNA Nr

05/2026	KALF GEMAK ★★		MELK ★★★½	KALFGROEI ★★★★½	ONDERHOUD ★★		GROEI TOETS					VRUGBAARHEID ★★★			KOEI WAARDE ★★★½	GROEI WAARDE	PRODUKSIE WAARDE
Seleksie Waarde	78 66		100 43	125 68	77 38							99 26					
	Geb gew	Geb Mat	Melk	Speen gew	Naspeen	Volw. gewig	GDT	Kleiber	VOV	Lengte	Hoogte	SO	OEK	TKP			
TW Indeks	83	84	100	125	136	128	124	102	103	122	109	113	99	98	109 46	- -	- -
Teelwaarde	2.44 72	0.59 41	1.7 43	17.2 68	29.4 68	48.6 38	134.7 29	1.3 29	-20.1 7	36.6 30	19.2 32	18.7 33	-5 33	-2.2 19	In Vitro		
Metings	33			200 (112)	241 (115)	336 (114)	-	-	-								

Driegenerasiestamboom

saamgestel deur die S.A. Stamboek- en Diereverbeteringsvereniging

TULI

LOT 47

0696894000
ALPHA OMEGA TULI STUD PTY LTD
POSBUS 78
BURGERSDORP
9744

Naam ALPHA OMEGA AM 230563

Ident. nommer:	AM 230563
Reg. nommer:	0098850662
Geboorte Datum:	20/12/23
Geslag:	Vroulik
DNA Nr:	
INTELING:	5%
Afdeling:	SP
Onderafdeling:	
Koei/Kalf verh. Gebrte (GGV):	-
HORING STATUS:	

Vaar: ALPHA OMEGA AM 190093 - 01/10/19
AM 190093 0090396292
HORING STATUS: SC
Afdeling SP DNA Nr U13340U010

P.G. Vaar: CASMAN CHKK100138 - 03/12/10
CHK 100138 0072214653
HORING STATUS: P
Afdeling SP DNA Nr U192280

P.G. Moer: BUROWILL 2009-0045 - 17/12/09
ASE 090045 0069934388
HORING STATUS: P
Gem TKP: 413 (9) OEK: 33 (GGV: 5.64)
Afdeling SP DNA Nr

Moer: ALPHA OMEGA AM150004 - 08/01/15
AM 150004 0083223925
HORING STATUS: P
Gem TKP: 380 (8) OEK: 33 (GGV: -)
Kalwings: 10/17 10/18 10/19 10/20 10/21 11/22 12/23 01/25
Afdeling SP DNA Nr

M.G. Vaar: HBH HBH 060976 - 27/09/06
HBH 060976 0063656318
HORING STATUS: P
Afdeling SP DNA Nr AS003311

M.G. Moer: RITS 0425 - 29/10/04
W 040025 0061433223
HORING STATUS: P
Gem TKP: 407 (12) OEK: 34 (GGV: -)
Afdeling SP DNA Nr

05/2026	KALF GEMAK ★★★		MELK ★★½	KALFGROEI ★★★★	ONDERHOUD ★★½		GROEI TOETS					VRUGBAARHEID ★★★½			KOEI WAARDE ★★★½	GROEI WAARDE ★★★½	PRODUKSIE WAARDE –
Seleksie Waarde	99 68		87 51	110 68	85 48							106 31					
	Geb gew	Geb Mat	Melk	Speen gew	Naspeen	Volw. gewig	GDT	Kleiber	VOV	Lengte	Hoogte	SO	OEK	TKP			
TW Indeks	99	97	87	110	113	118	111	112	111	112	122	105	94	109	102 50	107 20	102 44
Teelwaarde	1.04 73	0.13 49	-2.2 51	10.9 68	17.3 56	37.2 48	109.6 32	10.1 32	-26.9 6	30.3 33	26.5 35	15 36	-2.2 38	-4.1 24	In Vitro		
Metings	28			225 (113)	- (-)	289 (109)	-	-	-								

Driegenerasiestamboom

saamgestel deur die S.A. Stamboek- en Diereverbeteringsvereniging

TULI

LOT 48

0723984000
ALPHA OMEGA TULI OOS
H/A HUMANSRUS BOERDERY BK
POSBUS 287,KLEINFONTEIN
DORDRECHT
5435

Naam ALPHA OMEGA AM 230314

Ident. nommer:	AM 230314
Reg. nommer:	0096772850
Geboorte Datum:	15/12/23
Geslag:	Vroulik
DNA Nr:	U22124U036
INTELING:	5%
Afdeling:	SP
Onderafdeling:	
Koei/Kalf verh. Gebrte (GGV):	-
HORING STATUS:	P

Vaar: ALPHA OMEGA AM110109 - 29/10/11
AM 110109 0074950015
HORING STATUS: P
Afdeling SP DNA Nr AS010594

Moer: BUSHMANS CHR18-041 - 02/09/18
CHR 180041 0087581039
HORING STATUS: P
Gem TKP: 396 (4) OEK: 36 (GGV: 5.6)
Kalwings: 09/21 12/22 12/23 12/24
Afdeling SP DNA Nr U515668

P.G. Vaar: GENERAALSDRAAI 05 89 - BUFFEL - 11/11/05
H 050089 0062490305
HORING STATUS: -
Afdeling SP DNA Nr AS003270

P.G. Moer: HBH HBH 98 330 - 10/10/98
HBH 980330 0041546003
HORING STATUS:
Gem TKP: 404 (13) OEK: 36 (GGV: -)
Afdeling B DNA Nr

M.G. Vaar: ALPHA OMEGA AM110116 - 02/11/11
AM 110116 0074946864
HORING STATUS: PcH
Afdeling SP DNA Nr US025383

M.G. Moer: AMELIA V090091 - 13/11/09
V 090091 0070425897
HORING STATUS: P
Gem TKP: 361 (10) OEK: 35 (GGV: -)
Afdeling SP DNA Nr

05/2026	KALF GEMAK ★★★½		MELK ★★★½	KALFGROEI ★★½	ONDERHOUD ★★★½		GROEI TOETS					VRUGBAARHEID ★★★½			KOEI WAARDE	GROEI WAARDE	PRODUKSIE WAARDE
Seleksie Waarde	106 71		103 57	87 71	102 48							108 36			★★★	★★★	–
	Geb gew	Geb Mat	Melk	Speen gew	Naspeen	Volw. gewig	GDT	Kleiber	VOV	Lengte	Hoogte	SO	OEK	TKP			
TW Indeks	108	93	103	87	87	96	91	103	87	87	88	84	112	106	98 53	90 24	95 47
Teelwaarde	0.33 75	0.26 55	2.5 57	1.6 71	4 62	14.4 48	70.2 37	1.9 37	-6.1 9	14.5 38	7.9 41	5.6 42	-11.3 44	-3.7 28	In Vitro		
Metings	32			177 (97)	188 (86)	278 (100)	-	-	-								

Driegenerasiestamboom

saamgestel deur die S.A. Stamboek- en Diereverbeteringsvereniging

TULI

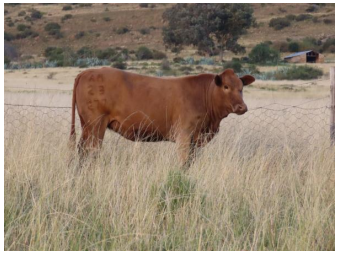

LOT 49

0723984000
ALPHA OMEGA TULI OOS
H/A HUMANSRUS BOERDERY BK
POSBUS 287,KLEINFONTEIN
DORDRECHT
5435

Naam ALPHA OMEGA AM 230277

Ident. nommer:	AM 230277
Reg. nommer:	0096367222
Geboorte Datum:	14/11/23
Geslag:	Vroulik
DNA Nr:	U22124U042
INTELING:	6%
Afdeling:	SP
Onderafdeling:	
Koei/Kalf verh. Gebrte (GGV):	-
HORING STATUS:	P

Vaar: ALPHA OMEGA AM 190158 - 30/10/19
AM 190158 0090420860
HORING STATUS: P
Afdeling SP DNA Nr U13340U021

Moer: ALPHA OMEGA AM 180113 - 15/10/18
AM 180113 0090397456
HORING STATUS: P
Gem TKP: 372 (5) OEK: 37 (GGV: -)
Kalwings: 11/21 11/22 11/23 11/24 12/25
Afdeling SP DNA Nr

P.G. Vaar: ALPHA OMEGA AM 150071 - 09/10/15
AM 150071 0084002575
HORING STATUS: P
Afdeling SP DNA Nr U13340U022

P.G. Moer: ALPHA OMEGA AM160078 - 05/09/16
AM 160078 0085278315
HORING STATUS: P
Gem TKP: 377 (3) OEK: 25 (GGV: -)
Afdeling SP DNA Nr

M.G. Vaar: CASMAN CHKK100138 - 03/12/10
CHK 100138 0072214653
HORING STATUS: P
Afdeling SP DNA Nr U192280

M.G. Moer: BUROWILL 2010 1019 - 19/10/10
ASE 100019 0071718977
HORING STATUS: P
Gem TKP: 419 (8) OEK: 35 (GGV: 7.5)
Afdeling SP DNA Nr

05/2026

	KALF GEMAK ★★★		MELK ★★★	KALFGROEI ★★★★	ONDERHOUD ★★★		GROEI TOETS					VRUGBAARHEID ★★★½			KOEI WAARDE ★★★★	GROEI WAARDE	PRODUKSIE WAARDE
Seleksie Waarde	98 68		93 47	115 69	90 38							108 27					
	Geb gew	Geb Mat	Melk	Speen gew	Naspeen	Volw. gewig	GDT	Kleiber	VOV	Lengte	Hoogte	SO	OEK	TKP			
TW Indeks	98	100	93	115	112	111	112	103	-	116	117	113	106	107	112 47	- -	- -
Teelwaarde	1.19 74	0.03 45	-.3 47	13.1 69	16.7 68	29.8 38	111.3 25	1.7 25	- -	33.2 26	24 29	18.7 30	-8.4 34	-3.8 20	In Vitro		
Metings	30			182 (102)	201 (94)	276 (92)	-	-	-								

Driegenerasiestamboom

saamgestel deur die S.A. Stamboek- en Diereverbeteringsvereniging

TULI

LOT 50

0723984000
ALPHA OMEGA TULI OOS
H/A HUMANSRUS BOERDERY BK
POSBUS 287,KLEINFONTEIN
DORDRECHT
5435

Naam ALPHA OMEGA AM 230258

Ident. nommer:	**AM 230258**
Reg. nommer:	**0096367057**
Geboorte Datum:	**05/11/23**
Geslag:	**Vroulik**
DNA Nr:	**U22124U017**
INTELING:	**17%**
Afdeling:	**SP**
Onderafdeling:	
Koei/Kalf verh. Gebrte (GGV):	**-**
HORING STATUS:	**P**

Vaar: ALPHA OMEGA AM 180161 - 29/10/18
AM 180161 0090457243
HORING STATUS: P
Afdeling SP DNA Nr U13305U003

Moer: ALPHA OMEGA AM 180152 - 27/10/18
AM 180152 0088617774
HORING STATUS: P
Gem TKP: 353 (3) OEK: 37 (GGV: -)
Kalwings: 11/21 10/22 11/23
Afdeling SP DNA Nr

P.G. Vaar: GENERAALSDRAAI 05 89 - BUFFEL - 11/11/05
H 050089 0062490305
HORING STATUS: P
Afdeling SP DNA Nr AS003270

P.G. Moer: ALPHA OMEGA AM110084 - 19/10/11
AM 110084 0075655530
HORING STATUS: P
Gem TKP: 417 (10) OEK: 35 (GGV: -)
Afdeling SP DNA Nr
Toekennings:
Elite-Silwer (2023)

M.G. Vaar: GENERAALSDRAAI 05 89 - BUFFEL - 11/11/05
H 050089 0062490305
HORING STATUS: P
Afdeling SP DNA Nr AS003270

M.G. Moer: ALPHA OMEGA AM070038 - 26/10/07
AM 070038 0065581480
HORING STATUS: P
Gem TKP: 414 (8) OEK: 34 (GGV: -)
Afdeling SP DNA Nr U164580

05/2026	KALF GEMAK ★★½		MELK ★★★	KALFGROEI ★★★★	ONDERHOUD ★★½		GROEI TOETS					VRUGBAARHEID ★★★★			KOEI WAARDE	GROEI WAARDE	PRODUKSIE WAARDE
Seleksie Waarde	86 69		96 49	110 70	89 44							112 35			★★★½	★★★	–
	Geb gew	Geb Mat	Melk	Speen gew	Naspeen	Volw. gewig	GDT	Kleiber	VOV	Lengte	Hoogte	SO	OEK	TKP			
TW Indeks	89	91	96	110	110	111	96	96	93	97	88	81	98	114	109 51	99 25	107 46
Teelwaarde	1.94 74	0.32 47	0.5 49	11 70	16.2 60	30.6 44	80.5 37	-4.5 37	-11.7 12	20.6 38	7.9 39	4.2 39	-4.3 41	-5.1 29	In Vitro		
Metings	32			166 (90)	207 (97)	263 (100)	-	-	-								

Driegenerasiestamboom

saamgestel deur die S.A. Stamboek- en Diereverbeteringsvereniging

TULI

LOT 51

0723984000
ALPHA OMEGA TULI OOS
H/A HUMANSRUS BOERDERY BK
POSBUS 287,KLEINFONTEIN
DORDRECHT
5435

Naam ALPHA OMEGA AM 230308

Ident. nommer:	AM 230308
Reg. nommer:	0096638283
Geboorte Datum:	11/12/23
Geslag:	Vroulik
DNA Nr:	U22124U080
INTELING:	5%
Afdeling:	SP
Onderafdeling:	
Koei/Kalf verh. Gebrte (GGV):	-
HORING STATUS:	P

Vaar: ALPHA OMEGA AM 190158 - 30/10/19
AM 190158 0090420860
HORING STATUS: P
Afdeling SP DNA Nr U13340U021

Moer: ALPHA OMEGA AM 170120 - 19/10/17
AM 170120 0086705506
HORING STATUS: P
Gem TKP: 417 (6) OEK: 30 (GGV: -)
Kalwings: 04/20 10/21 12/22 12/23 12/24 12/25
Afdeling SP DNA Nr

P.G. Vaar: ALPHA OMEGA AM 150071 - 09/10/15
AM 150071 0084002575
HORING STATUS: P
Afdeling SP DNA Nr U13340U022

P.G. Moer: ALPHA OMEGA AM160078 - 05/09/16
AM 160078 0085278315
HORING STATUS: P
Gem TKP: 377 (3) OEK: 25 (GGV: -)
Afdeling SP DNA Nr

M.G. Vaar: ALPHA OMEGA AM110109 - 29/10/11
AM 110109 0074950015
HORING STATUS: P
Afdeling SP DNA Nr AS010594

M.G. Moer: ALPHA OMEGA AM120223 - 02/12/12
AM 120223 0077178283
HORING STATUS: P
Gem TKP: 410 (9) OEK: 33 (GGV: -)
Afdeling SP DNA Nr

05/2026	KALF GEMAK ★★★		MELK ★★★½	KALFGROEI ★★★½	ONDERHOUD ★★★		GROEI TOETS					VRUGBAARHEID ★★★★★			KOEI WAARDE ★★★★½	GROEI WAARDE	PRODUKSIE WAARDE
Seleksie Waarde	97 68		108 47	104 69	90 37							132 26					
	Geb gew	Geb Mat	Melk	Speen gew	Naspeen	Volw. gewig	GDT	Kleiber	VOV	Lengte	Hoogte	SO	OEK	TKP			
TW Indeks	102	82	108	104	106	109	107	95	93	109	105	105	138	125	126 47	- -	- -
Teelwaarde	0.83 74	0.65 45	4 47	8.3 69	13.8 60	28.4 37	101 25	-5.2 25	-11 5	28.3 26	16.9 29	15.1 29	-24.6 34	-6.9 19	In Vitro		
Metings	30			194 (110)	214 (102)	306 (99)	-	-	-								

NOTAS

BKB

The Trusted Home of Agriculture
Die Betroubare Tuiste van Landbou

EN VERKOPERS

SÊ

BAIE DANKIE

VIR U

ONDERSTEUNING!

VEILINGSREËLS, BEDINGE EN VOORWAARDES

1. Hierdie veiling word gehou onder die beheer van BKB Beperk/ BKB van Wyk (Edms) Beperk/ BKBLouwid (Edms) Beperk (hierna "die Afslaer" genoem) met besigheidspersele geleë te: Kerkstraat 15 Cradock.
2. Die Afslaer word hier deur benoem deur die Koper en Verkoper om op te tree vir en namens die Koper en Verkoper as agent in ooreenstemming met Artikel 54 van die Belasting op Toegevoegde Waarde Wet, 1991, ten opsigte van alle belasting fakture, krediet en / of debiet notas ten opsigte lewendehawe, wild en/of ander goedere aangebied by die veiling of enige koste van vervoer en versekering spremies wat namens die Koper en Verkoper betaal is.
3. Die reëls van hierdie veiling is ooreenkomstig met die bepalings van Art 45 en alle relevante regulasies tot die Verbruikers Beskermings Wet Nr 68 van 2008.
4. Vir groter duidelikheid, bepaal Art 45(1-4) soos volg:

4.1 Wanneer na veilings verwys word, sluit dit eksekusie verkopings gemagtig deur 'n hofbevel in, insover die hofbevel vereis dat die verkope van bates deur middel van 'n veiling moet plaasvind.

4.2 Wanneer bates in lotte te koop aangebied word op 'n veiling, elke lot, tot die teendeel bewys word, geag word 'n aparte transaksie te wees.

4.3 Verkope deur middel van 'n veiling word as finaal beskou wanneer die Afslaer die verkoop van 'n spesifieke item of lot as voltooid aankondig deur die val van die hamer of op enige ander gebruiklike manier. Tot en met hierdie aankondiging, kan 'n bod herroep word.

4.4 Vroegtydige kennis moet gegee word as die veiling en/of lot onderworpe is aan:

4.4.1 'n Reserwe of minimum bod; of

4.4.2 Die reg van die eienaar of Afslaer om op die veiling te bie, of enige ander persoon namens die eienaar of Afslaer te bie.

5. Tot en met die toestaan van 'n bod deur die Afslaer, soos bedoel in Art 45(3), is die Afslaer geregtig om enige bod te verwerp wat nie aan die regulasies voldoen nie en die hoogste bod aan te wys.
6. Hierdie veiling is nie 'n absolute veiling nie, maar onderworpe aan reserwe pryse vasgestel deur die Verkoper en uitgewys deur die Afslaer voor die verkoop van elke bate of lot.
7. Hierdie veiling sal op die datum en tyd begin soos geadverteer of gepubliseer en sal nie uitgestel of later begin om enige lid of groep van die publiek in staat te stel om aan die veiling te mag deelneem nie.
8. Indien die Afslaer bewus raak van enige fout op advertensie materiaal of enige ander publikasie of enige wysiging in hierdie veilingsreëls, sal die Afslaer spesifiek die wysigings in die reëls uitwys sowel as die foute in die advertensie of publikasie.
9. Enige persoon wat die veiling bywoon om self te bie moet, voor die aanvang van die veiling, registreer as 'n Koper op die kopersrol en voldoen aan die vereistes soos voorgeskryf in Hoofstuk 1 van FICA 2001 en die kopersrol/koperskaarte onderteken.
10. Enige persoon wat die veiling bywoon om namens 'n ander persoon te bie, moet behoorlik daartoe gemagtig word deur middel van 'n magtingskrywe van sy prinsipaal en beide die persoon en sy prinsipaal moet voor die veiling op die kopersrol registreer deur die nodige informasie te verskaf soos voorgeskryf in Hoofstuk 1 van die regulasies uitgereik in terme van FICA 2001 ten opsigte van die bewys van identiteit en moet die kopersrol/koperskaart onderteken.
11. Waar die prinsipaal 'n maatskappy is, sal die magtigingskrywe op die briefhoof van die maatskappy verskyn en vergesel word met 'n gesertifiseerde afskrif van die resolusie wat die persoon magtig om so te doen. (Vir doeleindes van hierdie reël, sluit die verwysing na maatskappy ook 'n verwysing in na enige juridiese persoon, insluitend vennootskappe, trusts of regsliggame).
12. Alle Kopers het 'n reg om die bates te koop aangebied te inspekteer en die Afslaer sal redelike tyd en toegang hiervoor toelaat voor aanvang van die veiling.
13. Alle lewendehawe, wild en bates word voetstoots verkoop en die Kopers geniet nie die beskerming soos uiteengesit in Art 55 en 56 van die Verbruikers Beskermings Wet nie.
14. Enige inligting verstrek met betrekking tot die gehalte, teling, geslagsboom, ouderdom, datum van dekking, kondisie, reproduktiewe status of vermoë, vrugbaarheid, gesondheidstoestand, produksievermoë, massa of enige aspek van die lewendehawe en/of wild, word deur die Verkoper verstrek en enige wanvoorstelling deur die Verkoper is sonder die medewete of samewerking van die Afslaer. Enige verhaalsreg voortspruitend uit so 'n wanvoorstelling sal uitsluitlik teen die Verkoper wees.
15. 'n Bod gemaak sluit nie Belasting op Toegevoegde Waarde in nie. BTW sal, waar van toepassing, by die prys gebie gevoeg word op alle fakture wat uitgereik word.
16. Alle verkope geskied kontant en die koopprys is onmiddellik betaalbaar aan die Afslaer na aanvaarding van die bod, tensy vooraf anders met die Afslaer ooreengekom is. Enige kontantbetalings is verder onderworpe aan kontant of enige ander hanteringsfooie. Sou die koper egter versuim om binne 7 dae van lewering te betaal, is BKB geregtig om rente by die uitstaande bedrae te voeg bereken teen die huidige bank prima koers plus 5%, maandeliks bereken en gekapitaliseer.
17. Indien die Koper nie die koopprys onmiddellik betaal nie en verder geen gepaste reëlings met die Afslaer getref het nie, sal/kan die Afslaer die verkoop kanselleer en die bate of lot as onverkoopte bates hanteer en dit of weer aanbied op die veiling of by afloop van die veiling uit die hand uit namens die Verkoper verkoop, afhangend van die Verkoper se mandaat aan die Afslaer.
18. Eiendomsreg in die lot sal gevestig bly in die Verkoper totdat die koopprys daarvan ten volle aan die Verkoper verreken is, met die voorbehoud dat risiko in die bates of lot reeds by toestaan van die bod oorgaan na die Koper soos uiteengesit in klousule 23.
19. Indien die Koper wel vooraf gepaste reëlings met BKB getref het, magtig die Koper BKB hiermee om die koopprys, koste van vervoer en versekering of enige ander ooreengekome koste, minus BKB se kommissie, namens die Koper aan die Verkoper en ander diensverskaffers te betaal, in welke geval die gemelde koopprys, en koste geag word gelde geleen en voorgeskiet te wees, die terme waarvan ooreengekom is met die Koper in 'n aparte kredietooreenkoms of koopooreenkoms. Alle betalings in terme van hierdie klousule wat deur BKB gemaak moet word aan die Verkoper namens die Koper sal deur BKB gemaak word na verstryking van 5 werksdae vanaf datum van lewering aan die Koper. Betalings voor verstryking van die 5 werksdae deur BKB aan die Verkoper word gemaak in die uitsluitlike diskresie van BKB en is nie 'n afdwingbare vergunning nie.
20. Solank enige bedrag hierkragtens deur die Koper aan BKB verskuldig is, mag die Koper, waar die bates die onderwerp van sekuriteit is vir die Koper se kredietfasiliteit met BKB, nie afstand doen van die besit van die bates nie en mag die Koper nie die bates of enige van sy regte of verpligtinge kragtens hierdie ooreenkoms sedeer, afstaan, verpand of andersins beswaar, verkoop, vervreem of aanbied om die voornoemde te doen, of toelaat dat die bates onderworpe raak aan enige retensiereg, hipoteek, pand of ander beswaring of geregtelike beslaglegging wat ookal die oorsaak daarvan nie. BKB kan sy regte en belange hierin sedeer, afstaan of vervreem, sonder afstanddoening of benadeling van sy reg van invordering van enige gelde aan BKB verskuldig.
21. Waar die Verkoper by die aangaan van hierdie veiling reeds 'n bedrag verskuldig is aan BKB of enige filiaalmaatskappy of firma van BKB, ongeag die skuldoorsaak van sodanige verskuldigheid, magtig die Verkoper BKB onherroeplik om die koopprys hiervan (minus BKB se kommissie) teen die Verkoper se rekening te krediteer, synde betaling van die koopprys namens die Koper te wees.
22. Waar BKB, in terme van die 'n kredietooreenkoms gelde geleen of voorgeskiet het aan die Koper vir die betaling van die koopprys van die bates en die vervoerkoste en versekeringspremies, sal geen verweer hoegenaamd wat die Koper teen die Verkoper of vervoerkontrakteur of versekeraar het, geopper word teen BKB nie en sal die Koper steeds verplig wees om alle bedrae, tesame met ander rente en kostes kragtens die kredietooreenkoms of koopooreenkoms verskuldig aan BKB te betaal. Die bepalings van hierdie klousule plaas geen beperking op die Koper se reg om regte/remedies wat hy mag hê teen die Verkoper, vervoerkontrakteur of versekeraar uit te oefen nie.
23. Nog die Koper nog die Verkoper sal met betrekking tot enige bedrag hierkragtens verskuldig geregtig wees om skuldvergelyking toe te pas of betalings te weerhou ten opsigte van eise teen mekaar of teen BKB.
24. Elke lot sal onmiddellik nadat die bod toegestaan is geag word as gelewer aan die Koper en sal daarna op die uitsluitlike risiko van die Koper wees, wie op eie koste die lot of bate van die veilingsterrein sal verwyder. Verwydering van enige bates of lotte sal egter slegs toegelaat word na betaling van die koopprys deur die Koper tensy die gepaste reëlings met die Afslaer getref is en hy toegestem het tot verwydering.
25. Die Afslaer sal slegs die rede vir die veiling aankondig indien dit enige rede anders is as 'n vrywillige verkoop van goedere deur die eienaar.
26. Die kopersrol en die vendurol is beskikbaar vir geregistreerde Kopers vir inspeksie deur middel van 'n skriftelike versoek en met goeie rede, gedurende besigheidsure by die besigheidspersele van die Afslaer.
27. Hierdie veilingsreëls sal slegs by die veiling uitgelees word indien dit nie beskikbaar was aan die publiek by die besigheidspersele van die Afslaer nie. In die geval van lewendehawe en/of wild veilings, bly die veilingsreëls onveranderd en is dit in die algemeen beskikbaar by die besigheidspersele van die Afslaer en op die Afslaer se webtuiste.
28. BKB sal onder geen omstandighede hoegenaamd deur enigiemand aanspreeklik gehou word vir enige verlies of skade van enige aard hoegenaamd, hetsy direkte of indirekte skade of gevolgskade of andersins gely deur enigiemand, indien die lewendehawe en/of wild op die veilingsterrein onder kwarantyn geplaas word as gevolg van die aanwesigheid van 'n beheerde veesiekte onder enige lewendehawe en/of wild op die veilingsterrein nie. BKB sal die reg hê om die veiling te staak en elke koop nietig te verklaar en geen party hoegenaamd sal enige verhaalreg teen BKB hê met betrekking tot die uitoefening van hierdie bevoegdheid van BKB nie.
29. Partye wat enige permitte, verwyderingsertifikate, dokumente van identifikasie of enige ander statutêr voorgeskrewe dokument benodig, is self aanspreeklik vir die verkryging daarvan. Enige opdragte aan die Afslaer met betrekking tot die laai, en/of vervoer en/of keuse van vervoerkontrakteurs en/of versekering en/of keuse van versekeraars en/of versorging van die lewendehawe en/of wild of goedere voor of na afloop van die veiling, word uitgevoer op die algehele risiko van die Koper of Verkoper, na gelang van die geval en die Afslaer sal nie aanspreeklik gehou word vir enige verlies of skade van enige aard hoegenaamd, hetsy direkte, indirekte, gevolgskade of andersins, wat gely mag word as gevolg van enige opdragte van 'n Verkoper of Koper uitgevoer deur die Afslaer. Die Afslaer aanvaar egter verantwoordelikheid soos bedoel in Art 65(2) van die Verbruikers Beskermings Wet terwyl die goedere of lewendehawe en/of wild onder beheer van die Afslaer is. Enige ooreenkoms wat die Afslaer met die vervoerondernemer of versekeraar mag aangaan, word deur die Afslaer aangegaan as die verteenwoordiger van die Koper of die Verkoper, na gelang van die geval. Alle vervoerkoste en versekeringspremies is vooraf betaalbaar aan die Afslaer in kontant tensy reëlings tot die bevrediging van die Afslaer hieroor getref is.
30. Die Koper en die Verkoper stem toe tot die jurisdiksie van die Landdroshof soos beoog in Artikel 45 van Wet Nr 32 van 1944 ten opsigte van enige aksie wat die Afslaer teen die Koper of Verkoper mag instel, ondanks dat die aangeleentheid, eisoorsaak, bedrag of waarde die regspraak van daardie Hof mag oorskry, wat kragtens Artikel 28 van die voornoemde Wet jurisdiksie ten aansien van die Koper of Verkoper het. Nieteenstaande die voorafgaande, sal die Afslaer in sy uitsluitlike en absolute diskresie die reg hê om 'n regsgeding in enige Hooggeregshof van bevoegde jurisdiksie in te stel.
31. Enige regskoste wat deur BKB aangegaan word as gevolg van enige nie-nakoming van die Koper of Verkoper se verpligtinge hierkragtens, insluitende invorderingskommissie, sal deur BKB verhaal word van die Koper of Verkoper, nagelang van die geval, op die skaal soos tussen prokureur en eie kliënt.
32. Geen wysiging, verandering of novasie van of byvoeging tot hierdie voorwaardes en geen afstanddoening deur BKB van enige van sy regte hierkragtens sal enigsins van krag wees tensy dit op skrif gestel is en onderteken is deur BKB nie.
33. Geen toegewing of vergunning wat deur die Afslaer aan die Koper of Verkoper toegestaan word sal geag word om 'n afstanddoening te wees van enige van die Afslaer se regte hierkragtens nie en sodanige toegewing of vergunning sal nie geag word of vertolk word as 'n novasie hiervan nie.
34. Indien enige bepaling hiervan onwettig is of retrospektief onwettig gemaak word, sal daardie onwettige bepaling geag word as deelbaar van die res van die bepalings hiervan en *pro non scripto*.

RULES OF AUCTION,
TERMS AND CONDITIONS

1. This auction will be held under the control of BKB Limited/ BKB van Wyk (Pty) Limited/ BKBLouwid (Pty) Limited (hereinafter referred to as "the Auctioneer") with business premises situated at: 15 Church street Cradock.
2. The Auctioneer is hereby appointed by the Purchaser and Seller to act for and on behalf of the Purchaser and Seller as agent in accordance with Section 54 of the Value-Added Tax Act, 1991, in respect of all tax invoices, credit and/or debit notes in respect of all livestock, game and/or goods offered at the auction or any costs of transport and insurances premiums paid for on behalf of the Purchaser and Seller.
3. The rules of this auction shall comply with the provisions of Section 45 and all relevant regulations to the Consumer Protection Act 68 of 2008.
4. For greater clarity Section 45(1-4) states as follows:

4.1 In this section, "auction" includes a sale in execution of or pursuant to a court order, to the extent that the order contemplates that the sale is to be conducted by an auction.
4.2 When goods are put up for sale by auction, each lot is, unless there is evidence to the contrary, regarded to be the subject of a separate transaction.
4.3 A sale by auction is complete when the auctioneer announces its completion by the fall of the hammer, or in any other customary manner, and until that announcement is made, a bid may be retracted.
4.4 Notice must be given in advance that a lot or sale by auction is subject to:
4.4.1 A reserved or upset price; or
4.4.2 A right to bid by or on behalf of the owner or auctioneer, in which case the owner or auctioneer, or any one person on behalf of the owner or auctioneer, as the case may be, may bid at the auction.

5. Until the fall of the hammer as contemplated in Section 45(3) of the Act, any bid may be retracted or declined by the Auctioneer if not compliant with the regulations of the Consumer Protection Act.
6. The auction is not an absolute auction but subject to reserved prices settled by the sellers and as pointed out by the Auctioneer prior to the sale of the set asset or lot.
7. The auction shall take place at the date and time as advertised or publicised and will not be postponed or delayed to enable any member or group of the public to partake in the auction.
8. Should the Auctioneer become aware of any fault on advertising material or any other publication or amendment to these Rules of Auction, the Auctioneer will prior to the auction point out and when necessary amend such mistakes in the advertisement or publication.
9. Any person attending the auction to enter a bid, must prior to the auction register as a buyer on the bidders' roll and comply with the conditions as set out in Chapter 1 of FICA 2001. The purchaser shall sign the bidders' roll/card.
10. Any person who attends the auction to enter a bid on behalf of another person must be duly authorised thereto by means of a written letter of authority from its principal and such a person together with his principal must both register prior to the auction on the bidders' roll and provide all necessary information as required in Chapter 1 of the regulations issued in terms of FICA 2001 with regard to proof of its identity. The bidders' roll/card must be signed by such a person and on behalf of its principal.
11. Where the principal is a company the letters of authority shall appear on the letterhead of the company together with a certified copy of a resolution authorizing the person to bid on behalf of the company. (For purposes of this rule any reference to a company will include any reference to juristic person including partnerships, trusts or incorporated entities).
12. All purchasers have a right of inspection of all goods put up for sale and the auctioneer shall provide reasonable time and access prior to the start of the auction for such an inspection.
13. All livestock, game and goods are sold "voetstoots" and the purchasers do not enjoy the protection of Section 55 and 56 of the Consumer Protection Act.
14. Any information provided regarding the quality, breeding, age, date of insemination, condition, reproductive status or any information regarding health, production or mass or any other aspect of the livestock and/or game, is provided by the seller and any misrepresentation by the seller is without the cooperation or knowledge of the Auctioneer. Any right of recourse as a result of such misrepresentation shall be against the seller.
15. Any bid made does not include VAT which, where applicable, will be added to the bidding price for which a VAT invoice will be issued.
16. All sales are for cash and purchase price is payable immediately to the Auctioneer on acceptance of the bid unless otherwise arranged prior to the auction with the Auctioneer. Any payment made in cash is further subject to cash or any other handling fees. Should the Purchaser however fail to make payment within 7 days from date of delivery, BKB will be entitled to add interest calculated at the current bank prime rate plus 5% to the capital amount outstanding. The interest will be calculated monthly and capitalised.
17. Should the purchaser not pay the purchase price immediately and has failed to make arrangements for payment with the Auctioneer, then the Auctioneer can/will cancel the sale and treat the assets or lots as unsold lots which may again be presented on the auction for sale or be sold out of hand by means of liaison services, depending on the seller's mandate to the auctioneer.
18. Ownership in the lot or assets will remain that of the seller until the purchase price has been paid in full to the seller with the provision that the risk in the assets or lot passes to the purchaser at the fall of the hammer as set out in clause 23.
19. In the event that Purchaser has made necessary finance arrangements with BKB, the Purchaser hereby authorises BKB to pay the purchase price or costs of transport, insurance and any other agreed cost, minus BKB's commissions, on behalf of the Purchaser to the Seller and other service providers, in which event the said payment by BKB on behalf of the Purchaser will be deemed to be monies lent and advanced, the terms and conditions thereof being agreed with the Purchaser in a separate credit agreement or sale agreement. All payments made by BKB to the Seller on behalf of the Purchaser in terms of this clause will be made after the lapse of 5 (Five) working days from date of delivery of the asset to the Purchaser. Any payment made by BKB to the Seller prior to the lapse of the 5 (Five) working day period is made at the sole discretion of BKB and not an enforceable indulgence.
20. For as long as any amount is owing to BKB by the Purchaser, the Purchaser may not, where the assets are the subject of security of the Purchaser's credit facility with BKB, relinquish possession of the said asset, nor may he cede the asset or any of its rights and obligations in terms of this agreement to a third party or otherwise encumber, sell or dispossess the said asset or allow it to become the subject of any right of retention, hypothec, pledge or any encumbrance, whatever the cause thereof may be. BKB may be entitled to cede its rights and obligations without affecting its rights of recourse for any monies still due to it.
21. In the event of the Seller already being indebted to BKB or any of its affiliates at the time of this auction, the Seller hereby irrevocably authorises BKB to set off the purchase price due to the Seller by BKB (minus BKB's commission) against the amounts due by the Seller to BKB.
22. Where BKB, in terms of a credit agreement, lent and advanced monies to the Purchaser for payment of the purchase price of any asset or payment of any transport costs or insurance premiums, no defence of whatsoever nature which the Purchaser may raise against the Seller or the transport contractor or the insurance company may be raised against BKB and the Purchaser shall still be obligated to pay all amounts owing, together with further interest and costs thereon raised in terms of the credit agreement or sale agreement, to be BKB. The conditions of this clause do not interfere with the rights, entitlements or remedies the Purchaser may have against the Seller, transport contractor or insurance company.
23. Neither the Purchaser, nor the Seller, shall be entitled to apply set-off or to retain any monies owing arising from any claim they may have against each other or BKB with regards to any amount owing in terms hereof.
24. Each lot shall immediately after the fall of the hammer deemed to be delivered to the purchaser at which time the risk will pass to the purchaser who will at his own risk and cost remove the lots or assets from the auction terrain. Removal of any assets or lots however will not be allowed by the Auctioneer until payment of the purchase price by the purchaser or acceptable arrangements for payment thereof have been made by the purchaser with the Auctioneer.
25. The Auctioneer will only be obliged to give reasons of the auction if such reasons are other than the voluntary sale of goods by its owners.
26. The bidders' roll and vendor roll will be available for registered buyers for inspection with written notice and good reason during the normal office hours at the business premises of the Auctioneer.
27. The rules of auction will only be read out at the auction if they were not available to the public at the place of business of the Auctioneer. In the event of livestock and game auctions, the rules of auction remain unchanged and are in general available at the business premises of the Auctioneer or on the website of the Auctioneer.
28. Under no circumstances will BKB be held liable for any loss or damage of any cause whatsoever albeit direct or indirect damages suffered by anyone if the livestock and/or game at the auction premises have to be placed under quarantine as a result of the presence of a livestock and/or game disease present. In such event BKB will have the right to cancel the auction as well as any already complete sales and no party will be entitled or have a right of recourse against BKB.
29. Any party requiring permits, removal certificate, documentation of identification or any other statutory prescribed document will solely be responsible for obtaining same. Any instructions to an auctioneer with regards to the loading, transporting, choice of transport contractors, insurance or choice of insurers will executed at the sole risk of the person acquiring such services and the Auctioneer will not be held responsible for any losses whether direct or indirect which may be suffered as a result of giving affect to the instructions by the Auctioneer. The Auctioneer however does accept responsibility as contemplated in Section 35(2) of the Consumer Protection Act whilst the goods or lots are under control of the auctioneer. Any agreement entered into by the Auctioneer with a transport company or insurer is done so in its representative capacity of the seller or buyer. All transport costs or insurance premiums are therefore payable to the Auctioneer in cash except if acceptable alternative arrangements were made with the Auctioneer.
30. Both the seller and the buyer consent to the jurisdiction of the Magistrate's Court as contemplated in Section 45 of Act 32 of 1944 having regard to any action which the Auctioneer may institute against the buyer or seller irrespective of the cause of action. Notwithstanding the aforesaid the Auctioneer will have the sole and absolute discretion to institute action in any High Court with appropriate jurisdiction.
31. Any legal costs that BKB may have or will incur as a result of the non-compliance of the Purchaser and/or Seller in terms of its or their obligations herein, shall be recoverable by BKB, together with collection commissions from the Purchaser and/or Seller on a scale as between attorney and own client.
32. No variation, amendment, novation or addition to these terms and conditions will have the effect of BKB renouncing any of its rights in terms hereof, unless it is reduced to writing and signed by BKB.
33. No relaxation or indulgence by the Auctioneer must be interpreted as a waiver of any of the Auctioneer's rights in terms hereof. Such relaxation or indulgence must also not be interpreted as a novation hereof.
34. Should any condition be unlawful or become retrospectively unlawful, that unlawful condition shall be deemed to be amended to the extent and in the manner as is necessary to make it lawful or should such amendment be impossible, the unlawful conditions shall be deemed devisable from the remainder of the conditions and *pro non scripto*.

JOIN OUR WHATSAPP CHANNEL TODAY!

Stay connected!
Join the BKB South Livestock & Auctioneering WhatsApp Channel for the latest auction updates, livestock news & market insights – all in one place.

Receive INSTANT updates on:

- Livestock Events
- Upcoming Auctions
- Catalogues
- Auctions Results

You will be the first to know.....

Scan to follow

BKB
LIVESTOCK &
AUCTIONEERING

SERVICE EXCELLENCE

At BKB we value the importance of trust. Trusting that the rains will return and that the land will produce for those who nurture it. Knowing that trust cannot be bought, but rather earned over time through our actions and our commitment to you, through the good times and bad. We take pride in the relationships we have built with generations of clients, each underpinned by integrity and bound through a look in the eye and the shake of a hand.

WWW.BKB.CO.ZA

BKB

The Trusted Home of Agriculture
Die Betroubare Tuiste van Landbou

To scan, download a free QR Code app

#SustainabilitySynergised

PEOPLE | PLANET | PROFIT

SERVICE EXCELLENCE | ENTREPRENEURSHIP | EARNINGS | EMPLOYEES | ENVIRONMENT

#IntegrityIntegrated