

KINKO DORMERS

produksieveiling

**DONDERDAG,
29 JANUARIE 2026**

| 11H00 | KINKO, SWELLENDAM

SWELLENDAM - GPS : S 34° 7.14 E 20° 33.41

*ROETE: N2, 10km Oos van Swellendam.
Neem Malgaspad volg rigtingwysers.*



Swift
VEE

www.swiftvee.com

Bid Online. Anywhere. Anytime.

AANBOD

130 TOP DORMER SKAPE!

- 80 Ramme (SP & Kudde)
- 50 Ooie (SP & Kudde)

KATALOGUS

BKB
LEWENDEHAWE &
AFSLAERSDIENSTE

BKB



**Welkom by die veiling.
Welcome to the auction.**



RULES OF AUCTION – TERMS & CONDITIONS

1. This auction will be held under the control of BKB Limited (Pty) Limited (hereinafter referred to as the Auctioneer") with business premises situate at: Rhebok Street, Industrial Area, Humansdorp, 6300
2. The Auctioneer is hereby appointed by the Purchaser and Seller to act for and on behalf of the Purchaser and Seller as agent in accordance with Section 54 of the Value-Added Tax Act, 1991, in respect of all tax invoices, credit and/or debit notes in respect of all livestock, game and/or goods offered at the auction or any costs of transport and insurances premiums paid for on behalf of the Purchaser and Seller.
3. The rules of this auction shall comply with the provisions of Section 45 and all relevant regulations to the Consumer Protection Act 68 of 2008.
4. For greater clarity Section 45(1-4) states as follows:
 - 4.1 In this section, "auction" includes a sale in execution of or pursuant to a court order, to the extent that the order contemplates that the sale is to be conducted by an auction.
 - 4.2 When goods are put up for sale by auction, each lot is, unless there is evidence to the contrary, regarded to be the subject of a separate transaction.
 - 4.3 A sale by auction is complete when the auctioneer announces its completion by the fall of the hammer, or in any other customary manner, and until that announcement is made, a bid may be retracted.
 - 4.4 Notice must be given in advance that a lot or sale by auction is subject to:
 - 4.4.1 A reserved or upset price; or
 - 4.4.2 A right to bid by or on behalf of the owner or auctioneer, in which case the owner or auctioneer, or any one person on behalf of the owner or auctioneer, as the case may be, may bid at the auction.
5. Until the fall of the hammer as contemplated in Section 45(3) of the Act, any bid may be retracted or declined by the Auctioneer if not compliant with the regulations of the Consumer Protection Act.
6. The auction is not an absolute auction but subject to reserved prices settled by the sellers and as pointed out by the Auctioneer prior to the sale of the set asset or lot.
7. The auction shall take place at the date and time as advertised or publicised and will not be postponed or delayed to enable any member or group of the public to partake in the auction.
8. Should the Auctioneer become aware of any fault on advertising material or any other publication or amendment to these Rules of Auction, the Auctioneer will prior to the auction point out and when necessary amend such mistakes in the advertisement or publication.
9. Any person attending the auction to enter a bid, must prior to the auction register as a buyer on the bidders' roll and comply with the conditions as set out in Chapter 1 of FICA 2001. The purchaser shall sign the bidders' roll/card.
10. Any person who attends the auction to enter a bid on behalf of another person must be duly authorised thereto by means of a written letter of authority from its principal and such a person together with his principal must both register prior to the auction on the bidders' roll and provide all necessary information as required in Chapter 1 of the regulations issued in terms of FICA 2001 with regard to proof of its identity. The bidders' roll must be signed by such a person and on behalf of its principal.
11. Where the principal is a company the letters of authority shall appear on the letterhead of the company together with a certified copy of a resolution authorizing the person to bid on behalf of the company. (For purposes of this rule any reference to a company will include any reference to juristic person including partnerships, trusts or incorporated entities).
12. All purchasers have a right of inspection of all goods put up for sale and the auctioneer shall provide reasonable time and access prior to the start of the auction for such an inspection.
13. All livestock and goods are sold "voetstoots" and the purchasers do not enjoy the protection of Section 55 and 56 of the Consumer Protection Act.
14. Any information provided regarding the quality, breeding, age, date of insemination, condition, reproductive status or any information regarding health, production or mass or any other aspect of the livestock, is provided by the seller and any misrepresentation by the seller is without the cooperation or knowledge of the Auctioneer. Any right of recourse as a result of such misrepresentation shall be against the seller.
15. Any bid made does not include VAT which, where applicable, will be added to the bidding price for which a VAT invoice will be issued.
16. All sales are for cash and purchase price is payable immediately to the Auctioneer on acceptance of the bid unless otherwise arranged prior to the auction with the Auctioneer. Any payment made in cash is further subject to cash or any other handling fees. Should the Purchaser however fail to make payment within 7 days from date of delivery, BKB will be entitled to add interest calculated at the current bank prime rate plus 5% to the capital amount outstanding. The interest will be calculated monthly and capitalised.
17. Should the purchaser not pay the purchase price immediately and has failed to make arrangements for payment with the Auctioneer, then the Auctioneer can/will cancel the sale and treat the assets or lots as unsold lots which may again be presented on the auction for sale or be sold out of hand by means of liaison services, depending on the sellers mandate to the auctioneer.
18. Ownership in the lot or assets will remain that of the seller until the purchase price has been paid in full to the seller with the provision that the risk in the assets or lot passes to the purchaser at the fall of the hammer as set out in clause 24.
19. In the event that Purchaser has made necessary finance arrangements with BKB, the Purchaser hereby authorises BKB to pay the purchase price or costs of transport, insurance and any other agreed cost, minus BKB's commissions, on behalf of the Purchaser to the Seller and other service providers, in which event the said payment by BKB on behalf of the Purchaser will be deemed to be monies lent and advanced, the terms and conditions thereof being agreed with the Purchaser in a separate credit agreement or sale agreement. All payments made by BKB to the Seller on behalf of the Purchaser in terms of this clause will be made after the lapse of 5 (Five) working days from date of

delivery of the asset to the Purchaser. Any payment made by BKB to the Seller prior to the lapse of the 5 (Five) working day period is made at the sole discretion of BKB and not an enforceable indulgence.

20. For as long as any amount is owing to BKB by the Purchaser, the Purchaser may not, where the assets are the subject of security of the Purchaser's credit facility with BKB, relinquish possession of the said asset, nor may he cede the asset or any of its rights and obligations in terms of this agreement to a third party or otherwise encumber, sell or dispose of the said asset or allow it to become the subject of any right of retention, hypothec, pledge or any encumbrance, whatever the cause thereof may be. BKB may be entitled to cede its rights and obligations without affecting its rights of recourse for any monies still due to it.

21. In the event of the Seller already being indebted to BKB or any of its affiliates at the time of this auction, the Seller hereby irrevocably authorises BKB to set off the purchase price due to the Seller by BKB (minus BKB's commission) against the amounts due by the Seller to BKB.

22. Where BKB, in terms of a credit agreement, lent and advanced monies to the Purchaser for payment of the purchase price of any asset or payment of any transport costs or insurance premiums, no defence of whatsoever nature which the Purchaser may raise against the Seller or the transport contractor or the insurance company may be raised against BKB and the Purchaser shall still be obligated to pay all amounts owing, together with further interest and costs thereon raised in terms of the credit agreement or sale agreement, to BKB. The conditions of this clause do not interfere with the rights, entitlements or remedies the Purchaser may have against the Seller, transport contractor or insurance company.

23. Neither the Purchaser, nor the Seller, shall be entitled to apply set-off or to retain any monies owing arising from any claim they may have against each other or BKB with regards to any amount owing in terms hereof. Each lot shall immediately after the fall of the hammer deemed to be delivered to the purchaser at which time the risk will pass to the purchaser who will at his own risk and cost remove the lots or assets from the auction terrain. Removal of any assets or lots however will not be allowed by the Auctioneer until payment of the purchase price by the purchaser or acceptable arrangements for payment thereof have been made by the purchaser with the Auctioneer.

24. Each lot shall immediately after the fall of the hammer deemed to be delivered to the purchaser at which time the risk will pass to the purchaser who will at his own risk and cost remove the lots or assets from the auction terrain. Removal of any assets or lots however will not be allowed by the Auctioneer until payment of the purchase price by the purchaser or acceptable arrangements for payment thereof have been made by the purchaser with the Auctioneer.

25. The Auctioneer will only be obliged to give reasons of the auction if such reasons are other than the voluntary sale of goods by its owners.

26. The bidders' roll and vendor roll will be available for inspection during the normal office hours at the business premises of the Auctioneer.

27. The rules of auction will only be read out at the auction if they were not available to the public at the place of business of the Auctioneer. In the event of livestock and game auctions, the rules of auction remain unchanged and are in general available at the business premises of the Auctioneer or on the website of the Auctioneer.

28. Under no circumstances will BKB be held liable for any loss or damage of any cause whatsoever albeit direct or indirect damages suffered by anyone if the livestock at the auction premises have to be placed under quarantine as a result of the presence of a livestock disease present. In such event BKB will have the right to cancel the auction as well as any already complete sales and no party will be entitled or have a right of recourse against BKB.

29. Any party requiring permits, removal certificate, documentation of identification or any other statutory prescribed document will solely be responsible for obtaining same. Any instructions to an auctioneer with regards to the loading, transporting, choice of transport contractors, insurance or choice of insurers will be executed at the sole risk of the person acquiring such services and the Auctioneer will not be held responsible for any losses whether direct or indirect which may be suffered as a result of giving effect to the instructions by the Auctioneer. The Auctioneer however does accept responsibility as contemplated in Section 35(2) of the Consumer Protection Act whilst the goods or lots are in the possession of the auctioneer. Any agreement entered into by the Auctioneer with a transport company or insurer is done so in its representative capacity of the seller or buyer. All transport costs or insurance premiums are therefore payable to the Auctioneer in cash except if acceptable alternative arrangements were made with the Auctioneer.

30. Both the seller and the buyer consent to the jurisdiction of the Magistrate's Court as contemplated in Section 45 of Act 32 of 1944 having regard to any action which the Auctioneer may institute against the buyer or seller irrespective of the cause of action. Notwithstanding the aforesaid the Auctioneer will have the sole and absolute discretion to institute action in any High Court with appropriate jurisdiction.

31. Any legal costs that BKB may have or will incur as a result of the non-compliance of the Purchaser and/or Seller in terms of its or their obligations herein, shall be recoverable by BKB, together with collection commissions from the Purchaser and/or Seller on a scale as between attorney and own client.

32. No variation, amendment, novation or addition to these terms and conditions will have the effect of BKB renouncing any of its rights in terms hereof, unless it is reduced to writing and signed by BKB.

33. No relaxation or indulgence by the Auctioneer must be interpreted as a waiver of any of the Auctioneer's rights in terms hereof. Such relaxation or indulgence must also not be interpreted as a novation hereof.

34. Should any condition be unlawful or become retrospectively unlawful, that unlawful condition shall be deemed to be amended to the extent and in the manner as is necessary to make it lawful or should such amendment be impossible, the unlawful conditions shall be deemed devisable from the remainder of the conditions and pro non scripto.

35. The cattle scale despite being calibrated, is not verified in terms of the Legal Metrology Act.

36. The weight as displayed for each lot is an unverified indication of average weight and may not be relied on for purposes of entering a bid.

37. All sales of livestock are sales per head of cattle and not per kilogram

38. Rules of auctions and terms and conditions in other languages can be asked for.

AANDAG ALLE KOPERS

Geliewe op die volgende punte van belang te let :

1. Die Wet insake brandsiekte soos gepubliseer in die Staatskoerant van 1 Maart 1991 lees as volg :

“Alle skape wat na ‘n verantwoordelike persoon se grond beweeg word, moet twee keer met ‘n doeltreffende middel volgens die gebruiksaanwysings van die betrokke middel teen skaapbrandsiek behandel word alvorens sodanige skape met enige ander skape op die verantwoordelike persoon se grond vermeng”.

2. BKB aanvaar geen verantwoordelikheid vir die gepubliseerde inligting soos dit in die katalogus verskyn. Die inligting is vanaf die betrokke rasgenootskap en/of eienaar/teler verkry.
3. Enige bod wat u maak, sluit nie BTW in nie. BTW **moet** by betaalpunt betaal word.

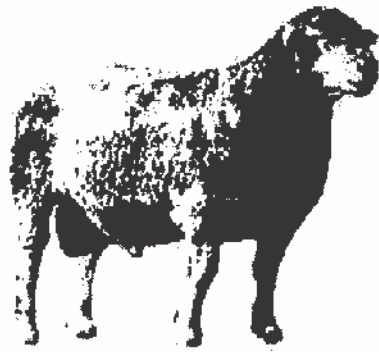

dormer

Onder beskerming
van die Dormer Genootskap

BELANGRIKE KENNISGEWING

“Slegs SP diere wat nie met ‘n

rooi kol gemerk is nie

word onder die

Beskerming van die Genootskap

verkoop.”

Genetiese Tendense

Genetiese tendense word gebaseer op gemete diere wat self deur die betrokke teler geteel is.

Ouderdom Eerste Lamming

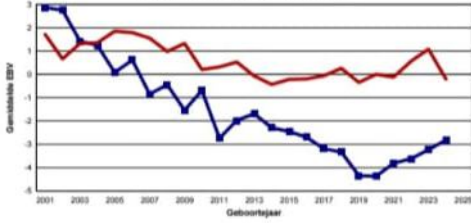

Vir OEL en ILP is kudde genetiese tendense onder ras gemiddeldes gewens.

Inter-lam Periode

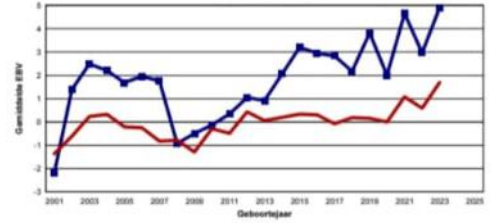

Logix Meriete Indeks (LMI)

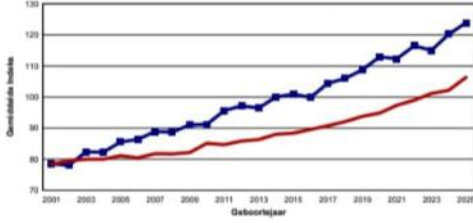

Groei Indeks

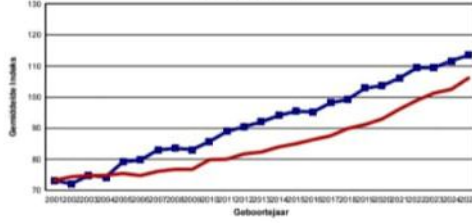

Ooi Indeks (OI)

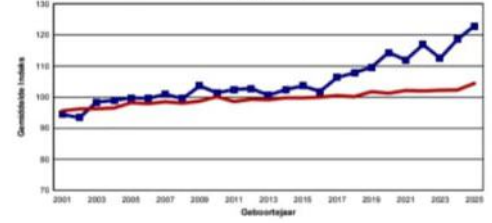

Genetiese Tendense

Genetiese tendense word gebaseer op gemete diere wat self deur die betrokke teler geteel is.

Speengewig Direk

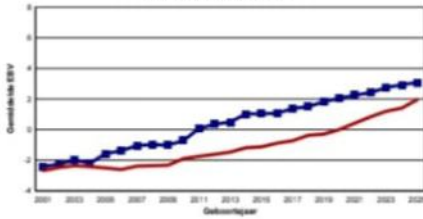

Speengewig Maternaal

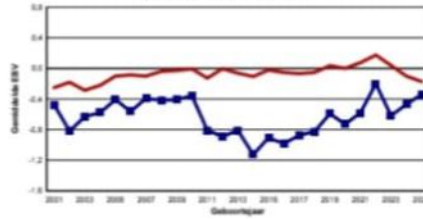

Speengewig Kombinasie

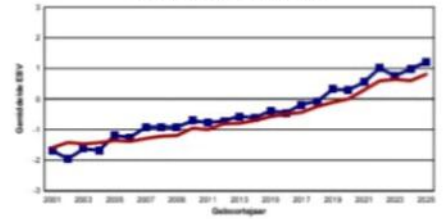

Na-Speen Gewig

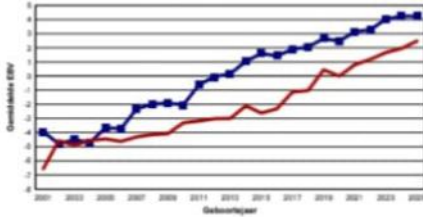

Aantal Lammers Gespeen

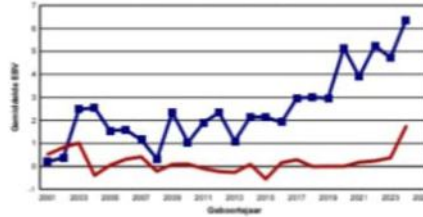

Totale Massa Gespeen (TWW)

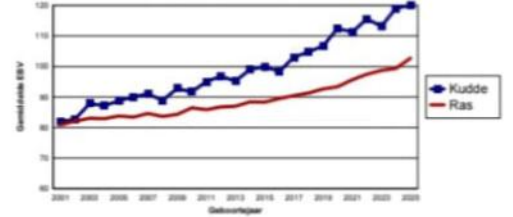

RAMME & OOIE

- Kinko poog om Dormers te teel wat wat super vinnig groei;
- Diere wat vrugbaar is, ramme wat baie ooie kan dek;
- Lammers wat klein is met geboorte sodat ons nie onnodig ooie tydens lam verloor;
- Ramme moet geen wolbesoedeling veroorsaak;
- 'n Bouvorm lewer wat goeie graderings sal verseker.

ENTINGS

Ramme is Rev1 , gespuit , gebloei vir brucelose ,vrugbaar getoets ,
Ramme en ooie is ewegaurd gespuit, behandel met virbac
triggerstrike.

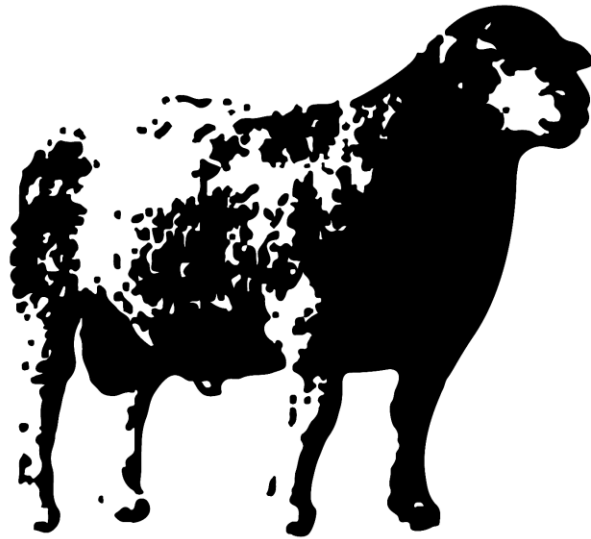

dormer

Onder bescherming
van die Dormer Genootskap



OOIE

JS 210281
KINKO OOI JS 210281

Kuddeboek	SP
Geb. dtm	2021-07-05
Oud.	4-6 jaar
Inteling	9.41%
Geb. Status	1
OEL ILP OPI	
24.5m	364d 124
Gelam	4
Lammers (Soog)	7 (0)
Gespeen	6



M.J. SWART

Swellendam, Western Cape
0828260292
kinkodormer@vodamail.co.za

JS 180021 (3)
KINKO RAM JS 180021

Ouerskap Vaar Moer
DNS
Genomies

JS 190063 (3)
KINKO OOI JS 190063

OEL 17.6 | ILP 249 | OPI 103
Gelam 4 | Lammers 7 | Gespeen 5

JS 160855
KINKO RAM JS 160855

JS 150201
KINKO OOI JS 150201

JS 170341
KINKO RAM JS 170341

JS 160347
KINKO OOI JS 160347



EBV Analise 2026-01-21

VERKOPER OPMERKINGS: Loop by NB210488 vanaf 12/12/2025.

Groei		Reproduksie	
Spn. Dir.	109	TWW	117
Spn. Mat.	81	GLS	126
Na-Spn.	111	OEL	105
	70%		64%
	66%		44%
	61%		73
	6%		36%

Logix Meriete Indeks **114**

Groei Indeks **103**

Reproduksie Indeks **113**

Geb. Gew.	7kg
Speen Gew.	35.3kg (109)
Na-Speen	52.9kg (115)
Volw. Gew.	-
GDT Ind.	-
VOV Ind.	-
Skrotum	-

JS 210379
KINKO OOI JS 210379

Kuddeboek	SP
Geb. dtm	2021-07-12
Oud.	4-5 jaar
Inteling	18.75%
Geb. Status	2
OEL ILP OPI	
15.7m	308d 101
Gelam	3
Lammers (Soog)	7 (0)
Gespeen	5



M.J. SWART

Swellendam, Western Cape
0828260292
kinkodormer@vodamail.co.za

JS 180001
KINKO RAM JS 180001

JS 200064 (2)
KINKO RAM JS 200064

Ouerskap Vaar Moer
DNS
Genomies

JS 180046 (1)
KINKO OOI JS 180046

JS 150611
KINKO OOI JS 150611

JS 160855
KINKO RAM JS 160855

JS 180049
KINKO OOI JS 180049

JS 160855
KINKO RAM JS 160855

JS 150611
KINKO OOI JS 150611



EBV Analise 2026-01-21

VERKOPER OPMERKINGS: Loop by ram JS24-309 vanaf 01/10/2025 - 10/11/2025. Opvolg ram NB210488 bygesit op 10/12/2025. Dragtig met tweeling.

Groei		Reproduksie	
Spn. Dir.	108	TWW	101
Spn. Mat.	94	GLS	98
Na-Spn.	116	OEL	122
	64%		60%
	62%		40%
	59%		96
	33%		33%

Logix Meriete Indeks **110**

Groei Indeks **108**

Reproduksie Indeks **106**

Geb. Gew.	6kg
Speen Gew.	33kg (102)
Na-Speen	50kg (109)
Volw. Gew.	-
GDT Ind.	-
VOV Ind.	-
Skrotum	-

JS 210404
KINKO OOI JS 210404

Kuddeboek	SP
Geb. dtm	2021-07-13
Oud.	4-5 jaar
Inteling	6.27%
Geb. Status	2
OEL ILP OPI	
15.8m	331d 100
Gelam	4
Lammers (Soog)	4 (0)
Gespeen	3



M.J. SWART

Swellendam, Western Cape
0828260292
kinkodormer@vodamail.co.za

JS 170622
REMKUIL RAM JT 170622

JS 190694 (4)
REMKUIL RAM JT 190694

Ouerskap Vaar Moer
DNS
Genomies

JS 190265 (2)
KINKO OOI JS 190265

JS 140932
KINKO RAM JS 140932

JS 150464
REMKUIL OOI JT 150464

JS 150031
REMKUIL RAM JT 150031

JS 140339
REMKUIL OOI JT 140339

JS 150536
KINKO RAM JS 150536

JS 140554
KINKO OOI JS 140554

JS 140002
DROERIVIER RAM DZ 140002



EBV Analise 2026-01-21

VERKOPER OPMERKINGS: Loop by ram JS24-428 vanaf 01/10/2025 - 10/11/2025. Opvolg ram NB210488 bygesit op 10/12/2025. Dragtig met eenling.

Groei		Reproduksie	
Spn. Dir.	101	TWW	80
Spn. Mat.	83	GLS	80
Na-Spn.	108	OEL	95
	65%		62%
	61%		46%
	6%		94
	37%		37%

Logix Meriete Indeks **86**

Groei Indeks **96**

Reproduksie Indeks **77**

Geb. Gew.	4kg
Speen Gew.	22.3kg (69)
Na-Speen	38.6kg (84)
Volw. Gew.	-
GDT Ind.	-
VOV Ind.	-
Skrotum	-

LOT 7 (F)



M.J. SWART



Swellendam, Western Cape
0828260292
kinkodormer@vodamail.co.za

dormer



JS 210415

KINKO OOI JS 210415

Kuddeboek	SP
Geb. dtm	2021-07-14
Oud.	4.5 jaar
Inteling	13.24%
Geb. Status	1
OEL ILP OPI	
15.5m	246d 135
Gelam	5
Lammers (Soog)	7 (0)
Gespeen	6

JS 200039 (1)

KINKO RAM JS 200039

Querskap	Vaar	Moer
DNS		
Genomies		

JS 190539 (2)

KINKO OOI JS 190539

OEL 23.7 | ILP - | OPI 90

Gelam 1 | Lammers 1 | Gespeen 1

JS 180021

KINKO RAM JS 180021

OEL 16.5 | ILP 285 | OPI 131

Gelam 5 | Lammers 10 | Gespeen 9

JS 170526

KINKO OOI JS 170526

OEL 16.1 | ILP 242 | OPI 107

Gelam 3 | Lammers 3 | Gespeen 3

JS 170330

KINKO RAM JS 170330

OEL 24.1 | ILP 263 | OPI 98

Gelam 2 | Lammers 3 | Gespeen 3

JS 170384

KINKO OOI JS 170384

OEL 15.8 | ILP 245 | OPI 127

Gelam 4 | Lammers 7 | Gespeen 6

KINKO RAM JS 160855

KINKO OOI JS 150201

OEL 16.5 | ILP 285 | OPI 131

Gelam 5 | Lammers 10 | Gespeen 9

KINKO RAM JS 150692

KINKO OOI JS 140070

OEL 17.1 | ILP 362 | OPI 106

Gelam 3 | Lammers 5 | Gespeen 5

KINKO RAM JS 150692

KINKO OOI JS 140585

OEL 24.1 | ILP 263 | OPI 98

Gelam 2 | Lammers 3 | Gespeen 3

KINKO RAM JS 150692

KINKO OOI JS 140723

OEL - | ILP 489 | OPI 97

Gelam 2 | Lammers 3 | Gespeen 3



VERKOPER OPMERKINGS: Loop by ram JS24-40 vanaf 01/10/2025 - 10/11/2025. Opvolg ram NB210488 bygesit op 10/12/2025. Dragtig met tweeling.

Groei		Reproduksie	
Spn. Dir.	109	60%	64%
Spn. Mat.	80	56%	58%
Na-Spn.	107	46%	36%
GLS	97	96	116
TWW	96	58%	93
ILP	93	36%	28%

Logix Meriete Indeks 104

Groei Indeks 103

Reproduksie Indeks 95

Geb. Gew.	61kg
Speen Gew.	35.3kg (109)
Na-Speen	45.3kg (98)
Volw. Gew.	-
GDT Ind.	-
VOV Ind.	-
Skrotum	-

LOT 8 (F)

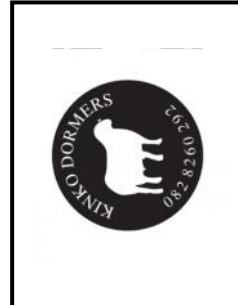

M.J. SWART



Swellendam, Western Cape
0828260292
kinkodormer@vodamail.co.za

dormer



JS 210421

KINKO OOI JS 210421

Kuddeboek	SP
Geb. dtm	2021-07-14
Oud.	4.5 jaar
Inteling	5.58%
Geb. Status	2
OEL ILP OPI	
24.3m	366d 84
Gelam	3
Lammers (Soog)	4 (0)
Gespeen	2

JT 190694 (4)

REMKUIL RAM JT 190694

Querskap	Vaar	Moer
DNS		
Genomies		

JS 190477 (2)

KINKO OOI JS 190477

OEL 16.2 | ILP 234 | OPI 93

Gelam 2 | Lammers 4 | Gespeen 3

JT 170622

REMKUIL RAM JT 170622

OEL 23.5 | ILP 350 | OPI 109

Gelam 4 | Lammers 8 | Gespeen 6

JT 170358

REMKUIL OOI JT 170358

OEL 15.6 | ILP 299 | OPI 108

Gelam 3 | Lammers 7 | Gespeen 7

AP 160309

RHENOSTERBOSRUG-RAM AP 160309

RHENOSTERBOSRUG OOI AP 140042

OEL 24.4 | ILP 365 | OPI 137

Gelam 6 | Lammers 12 | Gespeen 12

KINKO RAM JS 150564

KINKO OOI JS 160946

OEL 16.7 | ILP 231 | OPI 110

Gelam 4 | Lammers 6 | Gespeen 5

Groei		Reproduksie	
Spn. Dir.	103	63%	62%
Spn. Mat.	69	61%	62%
Na-Spn.	109	50%	50%
GLS	102	98	91
TWW	92	47%	39%
ILP	91	47%	39%

Logix Meriete Indeks 93

Groei Indeks 92

Reproduksie Indeks 86

Geb. Gew.	41kg
Speen Gew.	30.9kg (96)
Na-Speen	49.2kg (107)
Volw. Gew.	-
GDT Ind.	-
VOV Ind.	-
Skrotum	-

VERKOPER OPMERKINGS: Loop by ram JS24-335 vanaf 01/10/2025 - 10/11/2025. Opvolg ram NB210488 bygesit op 10/12/2025. Dragtig met eenling.



LOT 9 (F)



M.J. SWART



Swellendam, Western Cape
0828260292
kinkodormer@vodamail.co.za

dormer



JS 210462

KINKO OOI JS 210462

Kuddeboek	B
Geb. dtm	2021-07-17
Oud.	4.5 jaar
Inteling	5.72%
Geb. Status	3
OEL ILP OPI	
19.3m	252d 123
Gelam	4
Lammers (Soog)	5 (0)
Gespeen	5

JT 190694 (4)

REMKUIL RAM JT 190694

Querskap	Vaar	Moer
DNS		
Genomies		

JS 190242 (1)

KINKO EWE JS 190242

OEL 24.1 | ILP 364 | OPI 105

Gelam 3 | Lammers 7 | Gespeen 5

JT 170622

REMKUIL RAM JT 170622

OEL 23.5 | ILP 350 | OPI 109

Gelam 4 | Lammers 8 | Gespeen 6

JT 170358

REMKUIL OOI JT 170358

OEL 15.6 | ILP 299 | OPI 108

Gelam 3 | Lammers 7 | Gespeen 7

KINKO RAM JS 140932

REMKUIL OOI JT 150464

OEL 23.5 | ILP 350 | OPI 109

Gelam 4 | Lammers 8 | Gespeen 6

REMKUIL RAM JT 150031

REMKUIL OOI JT 140339

OEL 15.7 | ILP 365 | OPI 109

Gelam 4 | Lammers 8 | Gespeen 7

Groei		Reproduksie	
Spn. Dir.	91	63%	69%
Spn. Mat.	115	59%	59%
Na-Spn.	111	44%	44%
GLS	74	78	109
TWW	82	62%	44%
ILP	109	44%	35%

Logix Meriete Indeks 87

Groei Indeks 102

Reproduksie Indeks 85

Geb. Gew.	51kg
Speen Gew.	30.2kg (94)
Na-Speen	37.6kg (82)
Volw. Gew.	-
GDT Ind.	-
VOV Ind.	-
Skrotum	-

VERKOPER OPMERKINGS: Loop by ram JS24-309 vanaf 01/10/2025 - 10/11/2025. Opvolg ram NB210488 bygesit op 10/12/2025. Dragtig met eenling.



LOT 10 (F)



M.J. SWART



Swellendam, Western Cape
0828260292
kinkodormer@vodamail.co.za

dormer



JS 210673

KINKO OOI JS210673

Kuddeboek	SP
Geb. dtm	2021-10-23
Oud.	4.3 jaar
Inteling	7.18%
Geb. Status	1
OEL ILP OPI	20.2m 246d 97
Gelam	4
Lammers (Soog)	6 (0)
Gespeen	4

JS 180021 (3)

KINKO RAM JS 180021

Ouerskap	Vaar	Moer
DNS		
Genomies		

JS 200035 (2)

KINKO OOI JS 200035

OEL 19.4 ILP - OPI 80	
Gelam 1 Lammers 1 Gespeen 1	

JS 160855

KINKO RAM JS 160855

JS 150201	
KINKO OOI JS 150201	
OEL 15.5 ILP 285 OPI 131	
Gelam 5 Lammers 10 Gespeen 9	

JT 160588

REMKUIL RAM JT 160588

REMKUIL OOI JT 140362	
OEL 16.3 ILP 344 OPI 112	
Gelam 7 Lammers 10 Gespeen 7	

JS 170951

KINKO OOI JS 170951

OEL 19.8 ILP 234 OPI 93	
Gelam 2 Lammers 3 Gespeen 2	

KINKO RAM JS 140752

KINKO OOI JS 140421

OEL 19.1 ILP 255 OPI 107	
Gelam 3 Lammers 4 Gespeen 4	

KINKO RAM JS 130590

KINKO OOI JS 120276

OEL 28.3 ILP 232 OPI 174	
Gelam 8 Lammers 13 Gespeen 11	

JABUWY RAM K 130137

REMKUIL OOI JT 140362

OEL 16.3 ILP 344 OPI 112	
Gelam 7 Lammers 10 Gespeen 7	

KINKO RAM JS 150692

KINKO OOI JS 140885

OEL 20.4 ILP 245 OPI 103	
Gelam 3 Lammers 4 Gespeen 4	



VERKOPER OPMERKINGS: Loop by ram JS24-428 vanaf 01/10/2025 - 10/11/2025. Opvolg ram NB210488 bygesit op 10/12/2025. Dragtig met tweeling.

Logix Meriete Indeks **102**

Groei Indeks **96**

Reproduksie Indeks **101**

Groei		Reproduksie	
Spn. Dir.	63%	Spn. Mat.	81
Na-Spn.	66%	TWW	99
Spn. Spn.	62%	GLS	108
ILP	95	OEL	112
	35%		44%

Geb. Gew.	61kg
Speen Gew.	28.1kg (94)
Na-Speen	44.9kg (89)
Volw. Gew.	-
GDT Ind.	-
VOV Ind.	-
Skrotum	-

LOT 11 (F)



M.J. SWART



Swellendam, Western Cape
0828260292
kinkodormer@vodamail.co.za

dormer



JS 210677

KINKO OOI JS 210677

Kuddeboek	SP
Geb. dtm	2021-10-25
Oud.	4.3 jaar
Inteling	7.06%
Geb. Status	2
OEL ILP OPI	20.4m 452d 99
Gelam	2
Lammers (Soog)	5 (0)
Gespeen	5

JS 190696 (2)

KINKO RAM JS 190696

Ouerskap	Vaar	Moer
DNS		
Genomies		

JS 180238 (3)

KINKO EWE JS180238

OEL 16.6 ILP 234 OPI 126	
Gelam 2 Lammers 7 Gespeen 5	

JS 180231

KINKO RAM JS 180231

KINKO OOI JS 160411	
OEL 23.5 ILP 232 OPI 112	
Gelam 3 Lammers 4 Gespeen 4	

JS 160302

KINKO OOI JS 160302

OEL 16.5 ILP 245 OPI 208	
Gelam 7 Lammers 16 Gespeen 10	

JS 160105

KINKO RAM JS 160105

KINKO OOI JS 140268	
OEL 16.8 ILP 278 OPI 127	
Gelam 5 Lammers 10 Gespeen 8	

KINKO OOI JS 130116

KINKO OOI JS 130574

OEL 23.4 ILP 375 OPI 87	
Gelam 2 Lammers 2 Gespeen 2	

DORWALD RAM CPG 140270



VERKOPER OPMERKINGS: Loop by NB210488 vanaf 12/12/2025.

Logix Meriete Indeks **124**

Groei Indeks **110**

Reproduksie Indeks **124**

Groei		Reproduksie	
Spn. Dir.	65%	Spn. Mat.	87
Na-Spn.	67%	TWW	145
Spn. Spn.	62%	GLS	136
ILP	68	OEL	105
	35%		43%

Geb. Gew.	51kg
Speen Gew.	33.9kg (120)
Na-Speen	47.9kg (120)
Volw. Gew.	-
GDT Ind.	-
VOV Ind.	-
Skrotum	-

LOT 12 (F)



M.J. SWART



Swellendam, Western Cape
0828260292
kinkodormer@vodamail.co.za

dormer



JS 210739

KINKO OOI JS 210739

Kuddeboek	SP
Geb. dtm	2021-11-03
Oud.	4.2 jaar
Inteling	7.52%
Geb. Status	2
OEL ILP OPI	20.1m 247d 104
Gelam	4
Lammers (Soog)	5 (0)
Gespeen	4

JS 180022 (3)

KINKO RAM JS 180022

Ouerskap	Vaar	Moer
DNS		
Genomies		

JS 200091 (1)

KINKO EWE JS 200091

OEL 19.4 ILP 247 OPI 98	
Gelam 2 Lammers 4 Gespeen 4	

JS 160855

KINKO RAM JS 160855

KINKO OOI JS 150201	
OEL 15.5 ILP 285 OPI 131	
Gelam 5 Lammers 10 Gespeen 9	

JS 150535

KINKO RAM JS 150535

KINKO OOI JS 120151	
OEL 19.9 ILP 382 OPI 90	
Gelam 2 Lammers 3 Gespeen 3	

J.O.R. RAM JOR 120176

KINKO OOI JS 130736

OEL 22.7 ILP 371 OPI 95	
Gelam 3 Lammers 7 Gespeen 3	

KINKO RAM JS 140752

KINKO OOI JS 140421

OEL 19.1 ILP 255 OPI 107	
Gelam 3 Lammers 4 Gespeen 4	

KINKO RAM JS 130590

KINKO OOI JS 120276

OEL 28.3 ILP 232 OPI 174	
Gelam 8 Lammers 13 Gespeen 11	

KINKO RAM JS 140007

KINKO OOI JS 120151

OEL 19.9 ILP 382 OPI 90	
Gelam 2 Lammers 3 Gespeen 3	

J.O.R. RAM JOR 120176

KINKO OOI JS 130736

OEL 22.7 ILP 371 OPI 95	
Gelam 3 Lammers 7 Gespeen 3	



VERKOPER OPMERKINGS: Loop by NB210488 vanaf 12/12/2025.

Logix Meriete Indeks **110**

Groei Indeks **102**

Reproduksie Indeks **104**

Groei		Reproduksie	
Spn. Dir.	65%	Spn. Mat.	78
Na-Spn.	66%	TWW	102
Spn. Spn.	61%	GLS	107
ILP	101	OEL	122
	35%		45%

Geb. Gew.	31kg
Speen Gew.	31.6kg (112)
Na-Speen	36.5kg (91)
Volw. Gew.	-
GDT Ind.	-
VOV Ind.	-
Skrotum	-

JS 210740

KINKO OOI JS 210740

Kuddeboek	SP
Geb. dtm	2021-11-03
Oud.	4.2 jaar
Inteling	9.01%
Geb. Status	1
OEL ILP OPI	15.6m 287d 110
Gelam	4
Lammers (Soog)	7 (0)
Gespeen	5

dormer



M.J. SWART

Swellendam, Western Cape
0828260292
kinkodormer@vodamail.co.za



JS 200065 (2)

KINKO RAM JS 200065

Ouerskap	Vaar	Moer
DNS		
Genomies		

JS 190601 (1)

KINKO EWE JS190601

OEL 17.5 | ILP 482 | OPI 94
Gelam 3 | Lammers 6 | Gespeen 3

JS 180001

KINKO RAM JS 180001

JS 180049

KINKO OOI JS 180049

OEL 15.6 | ILP 255 | OPI 97
Gelam 2 | Lammers 3 | Gespeen 3

JS 170298

KINKO RAM JS 170298

JS 180041

KINKO OOI JS 180041

OEL 18.1 | ILP 261 | OPI 109
Gelam 4 | Lammers 5 | Gespeen 4

KINKO RAM JS 160855

KINKO OOI JS 150312

OEL 15.4 | ILP 249 | OPI 132
Gelam 4 | Lammers 8 | Gespeen 8

KINKO RAM JS 160855

KINKO OOI JS 150396

OEL 15.2 | ILP 251 | OPI 130
Gelam 5 | Lammers 11 | Gespeen 9

KINKO RAM JS 150692

KINKO OOI JS 140497

OEL 35.4 | ILP - | OPI 93
Gelam 1 | Lammers 2 | Gespeen 2

KINKO RAM JS 160973

KINKO OOI JS 160129

OEL 16.2 | ILP 241 | OPI 97
Gelam 2 | Lammers 3 | Gespeen 3



EBV Analise 2026-01-21

VERKOPER OPMERKINGS: Loop by NBZ10488 vanaf 12/12/2025.

Groei

Spn. Dir.	103	60%	Na-Spn.	117	54%
TWW	106	58%	OEL	116	39%
GLS	102	46%	ILP	101	30%

Logix Meriete Indeks **112**

Groei Indeks **109**

Reproduksie Indeks **114**

Geb. Gew.	4kg
Speen Gew.	27.6kg (98)
Na-Speen	44.4kg (111)
Volw. Gew.	-
GDT Ind.	-
VOV Ind.	-
Skrotum	-

JS 210772

KINKO OOI JS 210772

Kuddeboek	SP
Geb. dtm	2021-11-04
Oud.	4.2 jaar
Inteling	21.32%
Geb. Status	2
OEL ILP OPI	28.2m 240d 111
Gelam	3
Lammers (Soog)	4 (0)
Gespeen	4

dormer



M.J. SWART

Swellendam, Western Cape
0828260292
kinkodormer@vodamail.co.za



JS 200644 (1)

KINKO RAM JS 200644

Ouerskap	Vaar	Moer
DNS		
Genomies		

JS 200195 (3)

KINKO OOI JS 200195

OEL 16.1 | ILP 245 | OPI 91
Gelam 3 | Lammers 4 | Gespeen 2

JS 180001

KINKO RAM JS 180001

JS 170248

KINKO OOI JS 170248

OEL 23.8 | ILP 260 | OPI 100
Gelam 3 | Lammers 3 | Gespeen 3

JS 180001

KINKO RAM JS 180001

JS 170279

KINKO OOI JS 170279

OEL 12.6 | ILP 316 | OPI 217
Gelam 2 | Lammers 18 | Gespeen 11

KINKO RAM JS 160855

KINKO OOI JS 150312

OEL 15.4 | ILP 249 | OPI 132
Gelam 4 | Lammers 8 | Gespeen 8

KINKO RAM JS 150536

KINKO OOI JS 150183

OEL 16.2 | ILP 240 | OPI 120
Gelam 4 | Lammers 6 | Gespeen 6

KINKO RAM JS 160855

KINKO OOI JS 150312

OEL 15.4 | ILP 249 | OPI 132
Gelam 4 | Lammers 8 | Gespeen 8

KINKO RAM JS 150031

KINKO OOI JS 140017

OEL 35.1 | ILP 467 | OPI 88
Gelam 2 | Lammers 2 | Gespeen 2



EBV Analise 2026-01-21

VERKOPER OPMERKINGS: Loop by NBZ10488 vanaf 12/12/2025.

Groei

Spn. Dir.	115	59%	Na-Spn.	122	48%
TWW	114	56%	OEL	115	33%
GLS	95	43%	ILP	102	28%

Logix Meriete Indeks **125**

Groei Indeks **129**

Reproduksie Indeks **121**

Geb. Gew.	5kg
Speen Gew.	24kg (85)
Na-Speen	-
Volw. Gew.	-
GDT Ind.	-
VOV Ind.	-
Skrotum	-

JS 210773

KINKO OOI JS 210773

Kuddeboek	SP
Geb. dtm	2021-11-04
Oud.	4.2 jaar
Inteling	9.1%
Geb. Status	1
OEL ILP OPI	20.2m 299d 102
Gelam	3
Lammers (Soog)	5 (0)
Gespeen	5

dormer



M.J. SWART

Swellendam, Western Cape
0828260292
kinkodormer@vodamail.co.za



JS 200065 (2)

KINKO RAM JS 200065

Ouerskap	Vaar	Moer
DNS		
Genomies		

JS 190076 (2)

KINKO OOI JS 190076

OEL 16.1 | ILP 235 | OPI 108
Gelam 4 | Lammers 7 | Gespeen 5

JS 180001

KINKO RAM JS 180001

JS 180049

KINKO OOI JS 180049

OEL 15.6 | ILP 255 | OPI 97
Gelam 2 | Lammers 3 | Gespeen 3

JS 170299

KINKO RAM JS 170299

JS 170025

KINKO OOI JS 170025

OEL 16.7 | ILP 237 | OPI 152
Gelam 2 | Lammers 3 | Gespeen 3

KINKO RAM JS 160855

KINKO OOI JS 150312

OEL 15.4 | ILP 249 | OPI 132
Gelam 4 | Lammers 8 | Gespeen 8

KINKO RAM JS 160855

KINKO OOI JS 150396

OEL 15.2 | ILP 251 | OPI 130
Gelam 5 | Lammers 11 | Gespeen 9

KINKO RAM JS 160105

KINKO OOI JS 150149

OEL 19.7 | ILP 299 | OPI 101
Gelam 3 | Lammers 5 | Gespeen 4

KINKO RAM JS 150490

KINKO OOI JS 150030

OEL 16.7 | ILP 237 | OPI 152
Gelam 4 | Lammers 9 | Gespeen 9



EBV Analise 2026-01-21

VERKOPER OPMERKINGS: Loop by ram JS24-309 vanaf 01/10/2025 - 10/11/2025. Opvolg ram NBZ10488 bygesit op 10/12/2025. Dragtig met tweeling.

Groei

Spn. Dir.	103	61%	Na-Spn.	114	55%
TWW	113	59%	OEL	117	39%
GLS	118	44%	ILP	105	28%

Logix Meriete Indeks **116**

Groei Indeks **103**

Reproduksie Indeks **119**

Geb. Gew.	4kg
Speen Gew.	21.3kg (76)
Na-Speen	37.1kg (93)
Volw. Gew.	-
GDT Ind.	-
VOV Ind.	-
Skrotum	-

LOT 16 (F)



M.J. SWART



Swellendam, Western Cape
08228260292
kinkodormer@vodamail.co.za

dormer



JS 210809

KINKO OOI JS 210809

Kuddeboek	SP
Geb. dtm	2021-11-10
Oud.	4.2 jaar
Inteling	7.2%
Geb. Status	3
OEL ILP OPI	20m 369d 107
Gelam	3
Lammers (Soog)	8 (0)
Gespeen	6

JS 190696 (2)

KINKO RAM JS 190696

Ouerskap	Vaar	Moer
DNS		
Genomies		

JS 180250 (1)

KINKO EWE JS180250

OEL 24.1 | ILP 245 | OPI 106

Gelam 3 | Lammers 6 | Gespeen 4

JS 180231

KINKO RAM JS 180231

OEL 23.5 | ILP 232 | OPI 112

Gelam 3 | Lammers 4 | Gespeen 4

JS 160302

KINKO OOI JS 160302

OEL 16.5 | ILP 245 | OPI 208

Gelam 7 | Lammers 16 | Gespeen 10

JS 150051

KINKO RAM JS 150051

OEL 29.6 | ILP 294 | OPI 127

Gelam 5 | Lammers 10 | Gespeen 8

JS 150268

KINKO OOI JS 150268

OEL 14.1 | ILP 224 | OPI 100

Gelam 4 | Lammers 5 | Gespeen 4

RHENOSTERBOSBRUG RAM AP 160309

KINKO OOI JS 160411

OEL 23.5 | ILP 232 | OPI 112

Gelam 3 | Lammers 4 | Gespeen 4

KINKO RAM JS 150019

KINKO OOI JS 140268

OEL 16.6 | ILP 278 | OPI 127

Gelam 5 | Lammers 10 | Gespeen 8

KINKO RAM JS 130078

KINKO OOI JS 120722

OEL 29.6 | ILP 294 | OPI 127

Gelam 4 | Lammers 6 | Gespeen 4

DROERIVIER RAM DZ 110145

KINKO OOI JS 120302

OEL 31.6 | ILP 267 | OPI 218

Gelam 7 | Lammers 13 | Gespeen 11



VERKOPER OPMERKINGS: Loop by ram JS24-335 vanaf 01/10/2025 - 10/11/2025. Opvolg ram NB210488 bygesit op 10/12/2025. Dragtig met eenling.

Logix Meriete Indeks **112**

Groei Indeks **93**

Reproduksie Indeks **114**

Groei

Spn. Dir.	105	66%	70%	61%	5%	136	51%	130	64%	106	46%	82	36%
Spn. Mat.	70												
Na-Spn.	108												
GLS	136												
TWW	130												
OEL	106												
ILP	82												

Reproduksie

Geb. Gew.	3kg
Speen Gew.	21.8kg (77)
Na-Speen	34.3kg (86)
Volw. Gew.	-
GDT Ind.	-
VOV Ind.	-
Skrotum	-

LOT 17 (F)



M.J. SWART



Swellendam, Western Cape
08228260292
kinkodormer@vodamail.co.za

dormer



JS 220001

KINKO OOI JS220001

Kuddeboek	SP
Geb. dtm	2022-02-15
Oud.	4 jaar
Inteling	9.27%
Geb. Status	1
OEL ILP OPI	24.5m 246d 124
Gelam	3
Lammers (Soog)	6 (0)
Gespeen	5

JS 200651 (2)

KINKO RAM JS 200651

Ouerskap

Vaar

Moer

DNS

Genomies

JS 190248 (2)

KINKO OOI JS 190248

OEL 24.4 | ILP 378 | OPI 87

Gelam 3 | Lammers 4 | Gespeen 2

JS 180372

KINKO RAM JS 180372

JS 190171

KINKO OOI JS 190171

OEL 17.2 | ILP 297 | OPI 108

Gelam 7 | Lammers 12 | Gespeen 5

JS 170048

KINKO RAM JS 170048

JS 160360

KINKO OOI JS 160360

OEL 23.9 | ILP 351 | OPI 97

Gelam 2 | Lammers 4 | Gespeen 3

KINKO RAM JS 160699

KINKO OOI JS 160026

OEL 20.9 | ILP 233 | OPI 100

Gelam 4 | Lammers 8 | Gespeen 4

KINKO RAM JS 170299

KINKO OOI JS 170133

OEL 16.6 | ILP 239 | OPI 122

Gelam 4 | Lammers 8 | Gespeen 7

KINKO RAM JS 150536

KINKO OOI JS 140554

OEL 23.6 | ILP 253 | OPI 116

Gelam 3 | Lammers 6 | Gespeen 6

KINKO RAM JS 150019

KINKO OOI JS 140248

OEL 16.7 | ILP 292 | OPI 94

Gelam 3 | Lammers 4 | Gespeen 3



VERKOPER OPMERKINGS: Loop by ram JS24-40 vanaf 01/10/2025 - 10/11/2025. Opvolg ram NB210488 bygesit op 10/12/2025. Dragtig met drieling.

Logix Meriete Indeks **117**

Groei Indeks **105**

Reproduksie Indeks **117**

Groei

Spn. Dir.	108	61%	65%	56%	43%	125	43%	118	58%	105	34%	94	28%
Spn. Mat.	87												
Na-Spn.	111												
GLS	125												
TWW	118												
OEL	105												
ILP	94												

Reproduksie

Geb. Gew.	4kg
Speen Gew.	19.5kg (63)
Na-Speen	33.2kg (80)
Volw. Gew.	-
GDT Ind.	-
VOV Ind.	-
Skrotum	-

LOT 18 (F)



M.J. SWART



Swellendam, Western Cape
08228260292
kinkodormer@vodamail.co.za

dormer



JS 220018

KINKO OOI JS 220018

Kuddeboek	SP
Geb. dtm	2022-03-04
Oud.	3.9 jaar
Inteling	8.82%
Geb. Status	2
OEL ILP OPI	20.1m 308d 92
Gelam	3
Lammers (Soog)	3 (0)
Gespeen	2

JS 200651 (2)

KINKO RAM JS 200651

Ouerskap

Vaar

Moer

DNS

Genomies

JS 190442 (2)

KINKO OOI JS190442

OEL 16.3 | ILP 278 | OPI 142

Gelam 7 | Lammers 12 | Gespeen 6

JS 180372

KINKO RAM JS 180372

JS 190171

KINKO OOI JS 190171

OEL 17.2 | ILP 297 | OPI 108

Gelam 7 | Lammers 12 | Gespeen 5

JS 170305

KINKO RAM JS 170305

JS 160965

KINKO OOI JS 160965

OEL 24.7 | ILP 288 | OPI 99

Gelam 3 | Lammers 4 | Gespeen 3

KINKO RAM JS 160699

KINKO OOI JS 160026

OEL 20.9 | ILP 233 | OPI 100

Gelam 4 | Lammers 8 | Gespeen 4

KINKO RAM JS 170299

KINKO OOI JS 170133

OEL 16.6 | ILP 239 | OPI 122

Gelam 4 | Lammers 8 | Gespeen 7

KINKO RAM JS 160132

KINKO OOI JS 150453

OEL 16.2 | ILP 245 | OPI 96

Gelam 2 | Lammers 3 | Gespeen 3

KINKO RAM JS 150490

KINKO OOI JS 130280

OEL 16.1 | ILP 362 | OPI 86

Gelam 3 | Lammers 3 | Gespeen 2



VERKOPER OPMERKINGS: Loop by ram JS24-428 vanaf 01/10/2025 - 10/11/2025. Opvolg ram NB210488 bygesit op 10/12/2025. Dragtig met tweeling.

Logix Meriete Indeks **123**

Groei Indeks **119**

Reproduksie Indeks **111**

Groei

Spn. Dir.	123	60%	58%	56%	41%	111	41%	117	55%	113	38%	83	28%
Spn. Mat.	87												
Na-Spn.	132												
GLS	111												
TWW	117												
OEL	113												
ILP	83												

Reproduksie

Geb. Gew.	4.5kg
Speen Gew.	35.8kg (116)
Na-Speen	47.4kg (114)
Volw. Gew.	-
GDT Ind.	-
VOV Ind.	-
Skrotum	-

JS 220049

KINKO EWE JS220049

Kuddeboek	SP
Geb. dtm	2022-03-13
Oud.	3.9 jaar
Inteling	9.16%
Geb. Status	2

OEL ILP OPI	
15.9m	237d 111
Gelam	3
Lammers (Soog)	4 (0)
Gespeen	4



M.J. SWART

Swellendam, Western Cape
0828260292
kinkodormer@vodamail.co.za



JS 200651 (2)

KINKO RAM JS 200651

Ouerskap	Vaar	Moer
DNS		
Genomies		

JS 190313 (2)
KINKO OOI JS 190313
OEL 16.5 ILP 238 OPI 130
Gelam 4 Lammers 7 Gespeen 6

JS 180372

KINKO RAM JS 180372

JS 190171

KINKO OOI JS 190171

JS 170297

KINKO RAM JS 170297

JS 170769

KINKO OOI JS 170769

OEL 19.9 | ILP - | OPI 94
Gelam 1 | Lammers 2 | Gespeen 2

KINKO RAM JS 160699

KINKO OOI JS 160026

OEL 20.9 | ILP 233 | OPI 100
Gelam 4 | Lammers 8 | Gespeen 4

KINKO RAM JS 170299

KINKO OOI JS 170133

OEL 16.6 | ILP 231 | OPI 122
Gelam 4 | Lammers 8 | Gespeen 7

KINKO RAM JS 150692

KINKO OOI JS 140497

OEL 35.4 | ILP - | OPI 93
Gelam 1 | Lammers 2 | Gespeen 2

KINKO RAM JS 150573

KINKO OOI JS 150436

OEL 18.9 | ILP 232 | OPI 102
Gelam 3 | Lammers 3 | Gespeen 3



EBV Analise 2026-01-21

VERKOPER OPMERKINGS: Loop by NB210488 vanaf 12/12/2025.

Groei		Reproduksie	
Spn. Dir.	109	TWW	110
Spn. Mat.	91	GLS	111
Na-Spn.	112	OEL	106
Spn.	61%	ILP	94
	62%		37%
	57%		28%

Logix Meriete Indeks 113

Groei Indeks 108

Reproduksie Indeks 109

Geb. Gew.	4.9kg
Speen Gew.	29.1kg (94)
Na-Speen	44.1kg (106)
Volw. Gew.	-
GDT Ind.	-
VOV Ind.	-
Skrotum	-

JS 220066

KINKO EWE JS220066

Kuddeboek	SP
Geb. dtm	2022-03-17
Oud.	3.9 jaar
Inteling	8.38%
Geb. Status	2

OEL ILP OPI	
19.7m	251d 119
Gelam	3
Lammers (Soog)	5 (0)
Gespeen	5



M.J. SWART

Swellendam, Western Cape
0828260292
kinkodormer@vodamail.co.za



JS 180372

KINKO RAM JS 180372

JS 190046

KINKO OOI JS 190046

OEL 17.3 | ILP - | OPI 90
Gelam 1 | Lammers 2 | Gespeen 2

AP 160309

RHENOSTERBOSRUG RAM AP 160309

RHENOSTERBOSRUG OOI AP 140042

OEL 24.4 | ILP 385 | OPI 137
Gelam 6 | Lammers 12 | Gespeen 12

JS 170799

KINKO OOI JS 170799

OEL 16.3 | ILP 258 | OPI 101
Gelam 3 | Lammers 4 | Gespeen 3

Groei		Reproduksie	
Spn. Dir.	105	TWW	130
Spn. Mat.	84	GLS	136
Na-Spn.	108	OEL	100
Spn.	61%	ILP	98
	64%		37%
	58%		28%

Logix Meriete Indeks 118

Groei Indeks 100

Reproduksie Indeks 122

Geb. Gew.	3.3kg
Speen Gew.	24.2kg (78)
Na-Speen	38kg (91)
Volw. Gew.	-
GDT Ind.	-
VOV Ind.	-
Skrotum	-



EBV Analise 2026-01-21

VERKOPER OPMERKINGS: Loop by NB210488 vanaf 12/12/2025.

JS 220079

KINKO EWE JS220079

Kuddeboek	SP
Geb. dtm	2022-03-18
Oud.	3.9 jaar
Inteling	7.56%
Geb. Status	1

OEL ILP OPI	
15.7m	308d 123
Gelam	3
Lammers (Soog)	5 (0)
Gespeen	5



M.J. SWART

Swellendam, Western Cape
0828260292
kinkodormer@vodamail.co.za



Groei		Reproduksie	
Spn. Dir.	117	TWW	117
Spn. Mat.	87	GLS	116
Na-Spn.	124	OEL	113
Spn.	65%	ILP	95
	67%		44%
	62%		35%

Logix Meriete Indeks 121

Groei Indeks 113

Reproduksie Indeks 115

Geb. Gew.	3.7kg
Speen Gew.	31.6kg (102)
Na-Speen	44.5kg (107)
Volw. Gew.	-
GDT Ind.	-
VOV Ind.	-
Skrotum	-



EBV Analise 2026-01-21

VERKOPER OPMERKINGS: Loop by ram JS24-309 vanaf 01/10/2025 - 10/11/2025. Opvolg ram NB210488 bygesit op 10/12/2025. Dragtig met tweeling.

LOT 25 (F)



M.J. SWART



Swellendam, Western Cape
08228260292
kinkodormer@vodamail.co.za

dormer



JS 220215

KINKO OOI JS 220215

Kuddeboek	SP
Geb. dtm	2022-06-25
Oud.	3.6 jaar
Inteling	7.22%
Geb. Status	2
OEL ILP OPI	
28.4m	241d 104
Gelam	2
Lammers (Soog)	4 (0)
Gespeen	3

JS 210134 (1)
KINKO RAM JS 210134

Ouerskap	Vaar	Moer
DNS		
Genomies		

JS 200194 (2)
KINKO OOI JS 200194

OEL 13.8	ILP 277	OPI 121
Gelam 6	Lammers 11	Gespeen 6

JS 180159
KINKO RAM JS 180159

JS 180720
KINKO OOI JS 180720

JS 180022
KINKO RAM JS 180022

JS 170476
KINKO EWE JS 170476

JS 180523
KINKO OOI JS 180523

RHENOSTEROSBRUG RAM AP 160309

KINKO OOI JS 160603
OEL 23.1 | ILP 307 | OPI 98
Gelam 3 | Lammers 5 | Gespeen 3

KINKO OOI JS 150396
OEL 15.2 | ILP 251 | OPI 130
Gelam 5 | Lammers 11 | Gespeen 9

KINKO RAM JS 160855
OEL 16.5 | ILP 285 | OPI 131
Gelam 5 | Lammers 10 | Gespeen 9

KINKO RAM JS 160116
OEL 19.8 | ILP 466 | OPI 117
Gelam 2 | Lammers 4 | Gespeen 4



VERKOPER OPMERKINGS: Loop by ram JS25-08 vanaf 01/10/2025 - 10/11/2025. Opvolg ram NB210488 bygesit op 10/12/2025. Dragtig met tweeling.

Logix Meriete Indeks 127

Groei Indeks 116

Reproduksie Indeks 124

Groei		Reproduksie	
Spn. Dir.	117	Spn. Mat.	93
Na-Spn.	115	Na-Spn.	50%
GLS	125	TWW	126
	43%	ILP	97
			34%
			30%

Geb. Gew.	4kg
Speen Gew.	34.3kg (90)
Na-Speen	-
Volw. Gew.	-
GDT Ind.	-
VOV Ind.	-
Skrotum	-

JS 220255

KINKO OOI JS 220255

Kuddeboek	SP
Geb. dtm	2022-07-03
Oud.	3.6 jaar
Inteling	8.65%
Geb. Status	2
OEL ILP OPI	
16.3m	318d 110
Gelam	3
Lammers (Soog)	6 (0)
Gespeen	5

JS 210127 (2)
KINKO RAM JS 210127

Ouerskap	Vaar	Moer
DNS		
Genomies		

JS 200082 (2)
KINKO OOI JS 200082

OEL 19.4	ILP 365	OPI 89
Gelam 3	Lammers 5	Gespeen 2

KINKO RAM JS 190729

KINKO OOI JS 160818
OEL 20.4 | ILP 243 | OPI 116
Gelam 4 | Lammers 8 | Gespeen 5

KINKO RAM JS 180535
KINKO OOI JS 180535
OEL 23.9 | ILP 241 | OPI 110
Gelam 3 | Lammers 5 | Gespeen 4

KINKO RAM JS 180661

KINKO RAM JS 160165
KINKO OOI JS 160165
OEL 16 | ILP 280 | OPI 136
Gelam 4 | Lammers 8 | Gespeen 7

KINKO RAM JS 160973
KINKO OOI JS 150373
OEL 15.2 | ILP 333 | OPI 114
Gelam 1 | Lammers 2 | Gespeen 6



VERKOPER OPMERKINGS: Loop by ram NB210488 vanaf 12/12/2025.

Logix Meriete Indeks 128

Groei Indeks 112

Reproduksie Indeks 129

Groei		Reproduksie	
Spn. Dir.	114	Spn. Mat.	91
Na-Spn.	119	Na-Speen	57%
GLS	136	TWW	132
	44%	ILP	110
			38%
			30%

Geb. Gew.	4.5kg
Speen Gew.	39kg (117)
Na-Speen	43.1kg (115)
Volw. Gew.	-
GDT Ind.	-
VOV Ind.	-
Skrotum	-

JS 220287

KINKO OOI JS 220287

Kuddeboek	SP
Geb. dtm	2022-07-06
Oud.	3.6 jaar
Inteling	12.26%
Geb. Status	2
OEL ILP OPI	
16.2m	321d 117
Gelam	3
Lammers (Soog)	6 (0)
Gespeen	5

JS 210100 (1)
KINKO RAM JS 210100

Ouerskap	Vaar	Moer
DNS		
Genomies		

JS 200531 (1)
KINKO OOI JS 200531

OEL 23.4	ILP -	OPI 93
Gelam 11	Lammers 2	Gespeen 2

KINKO RAM JS 190696

KINKO OOI JS 160302
OEL 16.5 | ILP 245 | OPI 208
Gelam 7 | Lammers 16 | Gespeen 10

KINKO RAM JS 160973

KINKO OOI JS 150411
OEL 15.3 | ILP 309 | OPI 111
Gelam 3 | Lammers 5 | Gespeen 5

RHENOSTEROSBRUG RAM AP 160309

KINKO OOI JS 160411
OEL 23.5 | ILP 332 | OPI 112
Gelam 3 | Lammers 4 | Gespeen 4

KINKO RAM JS 150051

KINKO EWE JS 150223
OEL 15 | ILP 281 | OPI 144
Gelam 6 | Lammers 8 | Gespeen 8



VERKOPER OPMERKINGS: Loop by ram JS24-335 vanaf 01/10/2025 - 10/11/2025. Opvolg ram NB210488 bygesit op 10/12/2025. Dragtig met tweeling.

Logix Meriete Indeks 129

Groei Indeks 115

Reproduksie Indeks 134

Groei		Reproduksie	
Spn. Dir.	109	Spn. Mat.	106
Na-Spn.	118	Na-Speen	60%
GLS	136	TWW	145
	45%	ILP	102
			42%
			31%

Geb. Gew.	4.2kg
Speen Gew.	35.8kg (107)
Na-Speen	36.3kg (97)
Volw. Gew.	-
GDT Ind.	-
VOV Ind.	-
Skrotum	-



M.J. SWART



Swellendam, Western Cape
08228260292
kinkodormer@vodamail.co.za

dormer



LOT 27 (F)



M.J. SWART



Swellendam, Western Cape
08228260292
kinkodormer@vodamail.co.za

dormer



JS 220287

KINKO OOI JS 220287

Kuddeboek	SP
Geb. dtm	2022-07-06
Oud.	3.6 jaar
Inteling	12.26%
Geb. Status	2
OEL ILP OPI	
16.2m	321d 117
Gelam	3
Lammers (Soog)	6 (0)
Gespeen	5

JS 210100 (1)
KINKO RAM JS 210100

Ouerskap	Vaar	Moer
DNS		
Genomies		

JS 200531 (1)
KINKO OOI JS 200531

OEL 23.4	ILP -	OPI 93
Gelam 11	Lammers 2	Gespeen 2

KINKO RAM JS 190696

KINKO OOI JS 160302
OEL 16.5 | ILP 245 | OPI 208
Gelam 7 | Lammers 16 | Gespeen 10

KINKO RAM JS 160973

KINKO OOI JS 150411
OEL 15.3 | ILP 309 | OPI 111
Gelam 3 | Lammers 5 | Gespeen 5

RHENOSTEROSBRUG RAM AP 160309

KINKO OOI JS 160411
OEL 23.5 | ILP 332 | OPI 112
Gelam 3 | Lammers 4 | Gespeen 4

KINKO RAM JS 150051

KINKO EWE JS 150223
OEL 15 | ILP 281 | OPI 144
Gelam 6 | Lammers 8 | Gespeen 8



VERKOPER OPMERKINGS: Loop by ram JS24-335 vanaf 01/10/2025 - 10/11/2025. Opvolg ram NB210488 bygesit op 10/12/2025. Dragtig met tweeling.

Logix Meriete Indeks 129

Groei Indeks 115

Reproduksie Indeks 134

Groei		Reproduksie	
Spn. Dir.	109	Spn. Mat.	106
Na-Spn.	118	Na-Speen	60%
GLS	136	TWW	145
	45%	ILP	102
			42%
			31%

Geb. Gew.	4.2kg
Speen Gew.	35.8kg (107)
Na-Speen	36.3kg (97)
Volw. Gew.	-
GDT Ind.	-
VOV Ind.	-
Skrotum	-

JS 220293
KINKO OOI JS 220293

Kuddeboek	SP
Geb. dtm	2022-07-06
Oud.	3.6 jaar
Inteling	8.01%
Geb. Status	1
OEL ILP OPI	27.3m 270d 108
Gelam	2
Lammers (Soog)	5 (0)
Gespeen	5



M.J. SWART



Swellendam, Western Cape
0828260292
kinkodormer@vodamail.co.za

JS 210016 (1)
KINKO RAM JS210016

Ouerskap	Vaar	Moer
DNS		
Genomies		

JS 200145 (2)
KINKO OOI JS 200145

OEL 24.8 | ILP 349 | OPI 127
Gelam 4 | Lammers 8 | Gespeen 6

JS 190714
KINKO RAM JS 190714

KINKO OOI JS 170207
OEL 16.1 | ILP 258 | OPI 109
Gelam 4 | Lammers 5 | Gespeen 4

JS 180389
KINKO OOI JS 180389

OEL 14.5 | ILP 261 | OPI 100
Gelam 4 | Lammers 6 | Gespeen 4

JS 180022
KINKO RAM JS 180022

KINKO OOI JS 150201
OEL 16.5 | ILP 285 | OPI 131
Gelam 5 | Lammers 10 | Gespeen 9

JS 170534
KINKO OOI JS 170534

OEL 16 | ILP 574 | OPI 91
Gelam 2 | Lammers 3 | Gespeen 2



EBV Analise 2026-01-21

VERKOPER OPMERKINGS: Loop by ram JS24-335 vanaf 01/10/2025 - 10/11/2025. Opvolg ram NB210488 bygesit op 10/12/2025. Dragtig met drieling.

Groei

Spn. Dir.	104	64%
Spn. Mat.	100	66%
Na-Spn.	116	60%
GLS	136	44%
TWW	135	60%
OEL	104	40%
ILP	98	32%

Logix Meriete Indeks 124

Groei Indeks 107

Reproduksie Indeks 132

Geb. Gew.	3.2kg
Speen Gew.	28.4kg (85)
Na-Speen	37.3kg (99)
Volw. Gew.	-
GDT Ind.	-
VOV Ind.	-
Skrotum	-

JS 220329
KINKO OOI JS 220329

Kuddeboek	SP
Geb. dtm	2022-07-09
Oud.	3.6 jaar
Inteling	7.82%
Geb. Status	2
OEL ILP OPI	16.1m 303d 132
Gelam	3
Lammers (Soog)	7 (0)
Gespeen	6



M.J. SWART



Swellendam, Western Cape
0828260292
kinkodormer@vodamail.co.za

JS 210127 (2)
KINKO RAM JS 210127

Ouerskap	Vaar	Moer
DNS		
Genomies		

JS 200760 (1)
KINKO OOI JS 200760

OEL 19.9 | ILP 238 | OPI 101
Gelam 3 | Lammers 7 | Gespeen 5

JS 190729
KINKO RAM JS 190729

KINKO OOI JS 160818
OEL 20.4 | ILP 243 | OPI 116
Gelam 4 | Lammers 8 | Gespeen 5

JS 180535
KINKO OOI JS 180535

OEL 23.9 | ILP 241 | OPI 110
Gelam 3 | Lammers 5 | Gespeen 4

JS 180159
KINKO RAM JS 180159

RHENOSTEROSRUG RAM AP 160309
KINKO OOI JS 160603
OEL 23.1 | ILP 307 | OPI 98
Gelam 3 | Lammers 5 | Gespeen 3

JS 190342
KINKO EWE JS 190342

OEL - | ILP 242 | OPI 107
Gelam 5 | Lammers 12 | Gespeen 8



EBV Analise 2026-01-21

VERKOPER OPMERKINGS: Loop by NB210488 vanaf 12/12/2025.

Groei

Spn. Dir.	107	65%
Spn. Mat.	128	68%
Na-Spn.	122	60%
GLS	136	46%
TWW	148	62%
OEL	111	40%
ILP	95	32%

Logix Meriete Indeks 139

Groei Indeks 123

Reproduksie Indeks 150

Geb. Gew.	5kg
Speen Gew.	35.4kg (106)
Na-Speen	47.4kg (126)
Volw. Gew.	-
GDT Ind.	-
VOV Ind.	-
Skrotum	-

JS 220330
KINKO OOI JS 220330

Kuddeboek	SP
Geb. dtm	2022-07-09
Oud.	3.6 jaar
Inteling	7.82%
Geb. Status	2
OEL ILP OPI	24.3m 350d 106
Gelam	2
Lammers (Soog)	4 (0)
Gespeen	4



M.J. SWART



Swellendam, Western Cape
0828260292
kinkodormer@vodamail.co.za

JS 210127 (2)
KINKO RAM JS 210127

Ouerskap	Vaar	Moer
DNS		
Genomies		

JS 200760 (1)
KINKO OOI JS 200760

OEL 19.9 | ILP 238 | OPI 101
Gelam 3 | Lammers 7 | Gespeen 5

JS 190729
KINKO RAM JS 190729

KINKO OOI JS 160818
OEL 20.4 | ILP 243 | OPI 116
Gelam 4 | Lammers 8 | Gespeen 5

JS 180535
KINKO OOI JS 180535

OEL 23.9 | ILP 241 | OPI 110
Gelam 3 | Lammers 5 | Gespeen 4

JS 180159
KINKO RAM JS 180159

RHENOSTEROSRUG RAM AP 160309
KINKO OOI JS 160603
OEL 23.1 | ILP 307 | OPI 98
Gelam 3 | Lammers 5 | Gespeen 3

JS 190342
KINKO EWE JS 190342

OEL - | ILP 242 | OPI 107
Gelam 5 | Lammers 12 | Gespeen 8



EBV Analise 2026-01-21

VERKOPER OPMERKINGS: Loop by NB210488 vanaf 12/12/2025.

Groei

Spn. Dir.	107	62%
Spn. Mat.	125	64%
Na-Spn.	120	58%
GLS	136	43%
TWW	141	58%
OEL	113	39%
ILP	89	31%

Logix Meriete Indeks 137

Groei Indeks 121

Reproduksie Indeks 149

Geb. Gew.	4kg
Speen Gew.	39.1kg (117)
Na-Speen	42.9kg (114)
Volw. Gew.	-
GDT Ind.	-
VOV Ind.	-
Skrotum	-

JS 220338

KINKO OOI JS 220338

Kuddeboek	SP
Geb. dtm	2022-07-10
Oud.	3.6 jaar
Inteling	7.63%
Geb. Status	2
OEL ILP OPI	16.3m 304d 115
Gelam	3
Lammers (Soog)	8 (0)
Gespeen	5

dormer



M.J. SWART

Swellendam, Western Cape

0828260292

kinkodormer@vodamail.co.za



JS 210016 (1)

KINKO RAM JS210016

Ouerskap	Vaar	Moer
DNS		
Genomies		

JS 200280 (2)

KINKO OOI JS 200280

OEL 15.6 | ILP 333 | OPI 92
Gelam 3 | Lammers 6 | Gespeen 2

JS 190714

KINKO RAM JS 190714

OEL 16.1 | ILP 258 | OPI 109
Gelam 4 | Lammers 5 | Gespeen 4

JS 180389

KINKO OOI JS 180389

OEL 14.5 | ILP 261 | OPI 100
Gelam 4 | Lammers 6 | Gespeen 4

JS 180022

KINKO RAM JS 180022

OEL 16.5 | ILP 385 | OPI 131
Gelam 5 | Lammers 10 | Gespeen 9

JS 170501

KINKO OOI JS 170501

OEL 16 | ILP 302 | OPI 101
Gelam 3 | Lammers 5 | Gespeen 2

KINKO RAM JS 180231

KINKO OOI JS 170207

OEL 16.1 | ILP 258 | OPI 109
Gelam 4 | Lammers 5 | Gespeen 4

REMKUIL RAM JT 160588

KINKO OOI JS 150109

OEL 16.2 | ILP 362 | OPI 101
Gelam 3 | Lammers 5 | Gespeen 4

KINKO RAM JS 160855

KINKO OOI JS 150201

OEL 16.5 | ILP 385 | OPI 131
Gelam 5 | Lammers 10 | Gespeen 9

KINKO RAM JS 150031

KINKO OOI JS 140105

OEL 17 | ILP 567 | OPI 101
Gelam 3 | Lammers 6 | Gespeen 4



EBV Analise 2026-01-21

VERKOPER OPMERKINGS: Loop by NB210488 vanaf 12/12/2025.

Groei		Reproduksie	
Spn. Dir.	110	TWW	OEL
Spn. Mat.	127	GLS	136
Na-Spn.	135	Na-Speen	110
Spn.	65%	Volw. Gew.	60%
		GDT Ind.	40%
		VOV Ind.	93
		Skrotum	32%

Logix Meriete Indeks **133**

Groei Indeks **117**

Reproduksie Indeks **139**

Geb. Gew.	4.6kg
Speen Gew.	35.3kg (106)
Na-Speen	39.7kg (106)
Volw. Gew.	-
GDT Ind.	-
VOV Ind.	-
Skrotum	-

JS 220347

KINKO OOI JS 220347

Kuddeboek	SP
Geb. dtm	2022-07-12
Oud.	3.5 jaar
Inteling	5.7%
Geb. Status	1
OEL ILP OPI	27.1m 276d 104
Gelam	2
Lammers (Soog)	3 (0)
Gespeen	3

dormer



M.J. SWART

Swellendam, Western Cape

0828260292

kinkodormer@vodamail.co.za



JT 190583 (2)

REMKUIL RAM JT 190583

Ouerskap	Vaar	Moer
DNS		
Genomies		

JS 190457 (2)

KINKO OOI JS 190457

OEL 20.7 | ILP 230 | OPI 94
Gelam 3 | Lammers 4 | Gespeen 3

JT 160623

REMKUIL RAM JT 160623

OEL 15.7 | ILP 371 | OPI 117
Gelam 5 | Lammers 9 | Gespeen 9

JT 160293

REMKUIL OOI JT 160293

OEL 16.3 | ILP 348 | OPI 157
Gelam 6 | Lammers 12 | Gespeen 12

JS 170330

KINKO RAM JS 170330

OEL 24.6 | ILP 467 | OPI 99
Gelam 4 | Lammers 6 | Gespeen 5

JS 170610

KINKO OOI JS 170610

OEL 15.6 | ILP 313 | OPI 120
Gelam 3 | Lammers 5 | Gespeen 5

JABUWY RAM K 130137

REMKUIL OOI JT 140345

OEL 15.7 | ILP 371 | OPI 117
Gelam 5 | Lammers 9 | Gespeen 9

KINKO RAM JS 130258

REMKUIL OOI JT 130506

OEL 24.6 | ILP 467 | OPI 99
Gelam 4 | Lammers 6 | Gespeen 5

KINKO RAM JS 150692

KINKO OOI JS 140585

OEL 24 | ILP 343 | OPI 98
Gelam 2 | Lammers 3 | Gespeen 3

KINKO RAM JS 150423

KINKO OOI JS 150693

OEL 20.2 | ILP 246 | OPI 101
Gelam 2 | Lammers 2 | Gespeen 2



EBV Analise 2026-01-21

VERKOPER OPMERKINGS: Loop by ram JS24-428 vanaf 01/10/2025 - 10/11/2025. Opvolg ram NB210488 bygesit op 10/12/2025. Dragtig met eenling.

Groei		Reproduksie	
Spn. Dir.	91	TWW	OEL
Spn. Mat.	108	GLS	82
Na-Spn.	100	Na-Speen	97
Spn.	63%	Volw. Gew.	59%
		GDT Ind.	43%
		VOV Ind.	99
		Skrotum	35%

Logix Meriete Indeks **89**

Groei Indeks **98**

Reproduksie Indeks **91**

Geb. Gew.	4kg
Speen Gew.	28.6kg (75)
Na-Speen	31.8kg (100)
Volw. Gew.	-
GDT Ind.	-
VOV Ind.	-
Skrotum	-

JS 220365

KINKO OOI JS 220365

Kuddeboek	SP
Geb. dtm	2022-07-13
Oud.	3.5 jaar
Inteling	7.61%
Geb. Status	2
OEL ILP OPI	20.5m 236d 89
Gelam	3
Lammers (Soog)	3 (0)
Gespeen	2

dormer

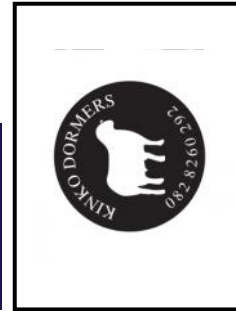

M.J. SWART

Swellendam, Western Cape

0828260292

kinkodormer@vodamail.co.za



JS 210094 (2)

KINKO RAM JS 210094

Ouerskap	Vaar	Moer
DNS		
Genomies		

JS 190752 (2)

KINKO OOI JS 190752

OEL 17.1 | ILP 375 | OPI 132
Gelam 4 | Lammers 9 | Gespeen 5

JS 190729

KINKO RAM JS 190729

OEL 20.4 | ILP 243 | OPI 116
Gelam 4 | Lammers 8 | Gespeen 5

JS 180297

KINKO OOI JS 180297

OEL 23.9 | ILP 237 | OPI 137
Gelam 4 | Lammers 8 | Gespeen 7

JS 170341

KINKO RAM JS 170341

OEL 19.9 | ILP 353 | OPI 92
Gelam 3 | Lammers 6 | Gespeen 2

JS 180616

KINKO OOI JS 180616

OEL 15.6 | ILP 308 | OPI 96
Gelam 2 | Lammers 5 | Gespeen 3

Groei		Reproduksie	
Spn. Dir.	108	TWW	OEL
Spn. Mat.	80	GLS	110
Na-Spn.	110	Na-Speen	108
Spn.	61%	Volw. Gew.	57%
		GDT Ind.	39%
		VOV Ind.	84
		Skrotum	30%

Logix Meriete Indeks **107**

Groei Indeks **102**

Reproduksie Indeks **102**

Geb. Gew.	4.9kg
Speen Gew.	35.5kg (106)
Na-Speen	38.8kg (103)
Volw. Gew.	-
GDT Ind.	-
VOV Ind.	-
Skrotum	-

VERKOPER OPMERKINGS: Loop by ram JS24-309 vanaf 01/10/2025 - 10/11/2025. Opvolg ram NB210488 bygesit op 10/12/2025. Dragtig met tweeling.



EBV Analise 2026-01-21

LOT 34 (F)



M.J. SWART



Swellendam, Western Cape
0828260292
kinkodormer@vodamail.co.za

JS 220372
KINKO OOI JS 220372

Kuddeboek	SP
Geb. dtm	2022-07-14
Oud.	3.5 jaar
Inteling	6%
Geb. Status	2
OEL ILP	OPI
19.6m	245d 93
Gelam	3
Lammers (Soog)	3 (0)
Gespeen	2

dormer



JT 190583 (2)
REMKUIL RAM JT 190583

Overenskap Vaar Moer
DNS
Genomies

JS 190677 (1)
KINKO OOI JS 190677

OEL 32.6 | ILP 231 | OPI 100
Gelam 2 | Lammers 4 | Gespeen 4

JT 160623
REMKUIL RAM JT 160623

REMKUIL OOI JT 140345
OEL 15.7 | ILP 327 | OPI 117
Gelam 5 | Lammers 9 | Gespeen 9

JT 160293
REMKUIL OOI JT 160293

OEL 16.3 | ILP 348 | OPI 157
Gelam 6 | Lammers 12 | Gespeen 12

JS 180279
KINKO RAM JS 180279

OEL 14.6 | ILP 359 | OPI 104
Gelam 3 | Lammers 6 | Gespeen 4

JT 160293
REMKUIL OOI JT 160293

OEL 16.3 | ILP 348 | OPI 157
Gelam 6 | Lammers 12 | Gespeen 12

JS 180279
KINKO RAM JS 180279

OEL 14.6 | ILP 359 | OPI 104
Gelam 3 | Lammers 6 | Gespeen 4

JS 170244
KINKO OOI JS 170244

OEL 16.3 | ILP 225 | OPI 98
Gelam 3 | Lammers 4 | Gespeen 4

JT 160623
REMKUIL RAM JT 160623

OEL 15.7 | ILP 327 | OPI 117
Gelam 5 | Lammers 9 | Gespeen 9

JT 160293
REMKUIL OOI JT 160293

OEL 16.3 | ILP 348 | OPI 157
Gelam 6 | Lammers 12 | Gespeen 12

JS 180279
KINKO RAM JS 180279

OEL 14.6 | ILP 359 | OPI 104
Gelam 3 | Lammers 6 | Gespeen 4

JT 190583 (2)
REMKUIL RAM JT 190583

OEL 15.7 | ILP 327 | OPI 117
Gelam 5 | Lammers 9 | Gespeen 9

JT 160293
REMKUIL OOI JT 160293

OEL 16.3 | ILP 348 | OPI 157
Gelam 6 | Lammers 12 | Gespeen 12

JS 180279
KINKO RAM JS 180279

OEL 14.6 | ILP 359 | OPI 104
Gelam 3 | Lammers 6 | Gespeen 4



VERKOPER OPMERKINGS: Loop by ram JS24-309 vanaf 01/10/2025 - 10/11/2025. Opvolg ram NB210488 bygesit op 10/12/2025. Dragtig met tweeling.

Spn. Dir.	102	62%
Spn. Mat.	109	60%
Na-Spn.	101	52%
GLS	94	45%
TWW	100	57%
OEL	100	42%
ILP	98	34%

Logix Meriete Indeks	105
Groei Indeks	110
Reproduksie Indeks	104

Geb. Gew.	4.5kg
Speen Gew.	31.1kg (93)
Na-Speen	-
Volw. Gew.	-
GDT Ind.	-
VOV Ind.	-
Skrotum	-

LOT 35 (F)



M.J. SWART



Swellendam, Western Cape
0828260292
kinkodormer@vodamail.co.za

JS 220376
KINKO OOI JS 220376

Kuddeboek	SP
Geb. dtm	2022-07-14
Oud.	3.5 jaar
Inteling	12.42%
Geb. Status	2
OEL ILP	OPI
12.8m	292d 109
Gelam	3
Lammers (Soog)	5 (0)
Gespeen	4

dormer



JS 180001
KINKO RAM JS 180001

OEL 15.4 | ILP 249 | OPI 132
Gelam 4 | Lammers 8 | Gespeen 8

JS 170016
KINKO OOI JS 170016

OEL 17.1 | ILP 240 | OPI 129
Gelam 4 | Lammers 8 | Gespeen 8

JS 180022
KINKO RAM JS 180022

OEL 15.6 | ILP 268 | OPI 125
Gelam 3 | Lammers 8 | Gespeen 6

JS 180001
KINKO RAM JS 180001

OEL 15.4 | ILP 249 | OPI 132
Gelam 4 | Lammers 8 | Gespeen 8

JS 170016
KINKO OOI JS 170016

OEL 17.1 | ILP 240 | OPI 129
Gelam 4 | Lammers 8 | Gespeen 8

JS 180022
KINKO RAM JS 180022

OEL 15.6 | ILP 268 | OPI 125
Gelam 3 | Lammers 8 | Gespeen 6

JS 180001
KINKO RAM JS 180001

OEL 15.4 | ILP 249 | OPI 132
Gelam 4 | Lammers 8 | Gespeen 8

JS 170016
KINKO OOI JS 170016

OEL 17.1 | ILP 240 | OPI 129
Gelam 4 | Lammers 8 | Gespeen 8

JS 180022
KINKO RAM JS 180022

OEL 15.6 | ILP 268 | OPI 125
Gelam 3 | Lammers 8 | Gespeen 6

JS 180001
KINKO RAM JS 180001

OEL 15.4 | ILP 249 | OPI 132
Gelam 4 | Lammers 8 | Gespeen 8

JS 170016
KINKO OOI JS 170016

OEL 17.1 | ILP 240 | OPI 129
Gelam 4 | Lammers 8 | Gespeen 8

JS 180022
KINKO RAM JS 180022

OEL 15.6 | ILP 268 | OPI 125
Gelam 3 | Lammers 8 | Gespeen 6

JS 180001
KINKO RAM JS 180001

OEL 15.4 | ILP 249 | OPI 132
Gelam 4 | Lammers 8 | Gespeen 8

JS 170016
KINKO OOI JS 170016

OEL 17.1 | ILP 240 | OPI 129
Gelam 4 | Lammers 8 | Gespeen 8

JS 180022
KINKO RAM JS 180022

OEL 15.6 | ILP 268 | OPI 125
Gelam 3 | Lammers 8 | Gespeen 6



VERKOPER OPMERKINGS: Loop by ram JS24-309 vanaf 01/10/2025 - 10/11/2025. Opvolg ram NB210488 bygesit op 10/12/2025. Dragtig met tweeling.

Spn. Dir.	107	62%
Spn. Mat.	110	63%
Na-Spn.	115	60%
GLS	115	42%
TWW	118	58%
OEL	128	38%
ILP	108	30%

Logix Meriete Indeks	125
Groei Indeks	114
Reproduksie Indeks	130

Geb. Gew.	4.4kg
Speen Gew.	32.8kg (98)
Na-Speen	37.1kg (99)
Volw. Gew.	-
GDT Ind.	-
VOV Ind.	-
Skrotum	-

LOT 36 (F)

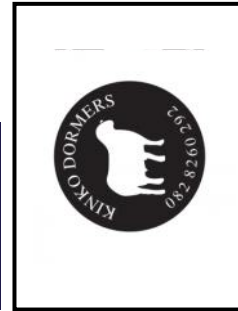

M.J. SWART



Swellendam, Western Cape
0828260292
kinkodormer@vodamail.co.za

JS 220388
KINKO OOI JS 220388

Kuddeboek	SP
Geb. dtm	2022-07-14
Oud.	3.5 jaar
Inteling	7.11%
Geb. Status	2
OEL ILP	OPI
19.8m	243d 94
Gelam	3
Lammers (Soog)	4 (0)
Gespeen	2

dormer



JS 210094 (2)
KINKO RAM JS 210094

OEL 23.9 | ILP 237 | OPI 137
Gelam 4 | Lammers 8 | Gespeen 7

JS 180297
KINKO OOI JS 180297

OEL 19.9 | ILP 353 | OPI 92
Gelam 3 | Lammers 6 | Gespeen 2

JS 170341
KINKO RAM JS 170341

OEL 16.3 | ILP 299 | OPI 120
Gelam 3 | Lammers 5 | Gespeen 5

JS 190729
KINKO RAM JS 190729

OEL 20.4 | ILP 243 | OPI 116
Gelam 4 | Lammers 8 | Gespeen 5

JS 180297
KINKO OOI JS 180297

OEL 19.9 | ILP 353 | OPI 92
Gelam 3 | Lammers 6 | Gespeen 2

JS 170341
KINKO RAM JS 170341

OEL 16.3 | ILP 299 | OPI 120
Gelam 3 | Lammers 5 | Gespeen 5

JS 190729
KINKO RAM JS 190729

OEL 20.4 | ILP 243 | OPI 116
Gelam 4 | Lammers 8 | Gespeen 5

JS 180297
KINKO OOI JS 180297

OEL 19.9 | ILP 353 | OPI 92
Gelam 3 | Lammers 6 | Gespeen 2

JS 170341
KINKO RAM JS 170341

OEL 16.3 | ILP 299 | OPI 120
Gelam 3 | Lammers 5 | Gespeen 5

JS 190729
KINKO RAM JS 190729

OEL 20.4 | ILP 243 | OPI 116
Gelam 4 | Lammers 8 | Gespeen 5

JS 180297
KINKO OOI JS 180297

OEL 19.9 | ILP 353 | OPI 92
Gelam 3 | Lammers 6 | Gespeen 2

JS 170341
KINKO RAM JS 170341

OEL 16.3 | ILP 299 | OPI 120
Gelam 3 | Lammers 5 | Gespeen 5



VERKOPER OPMERKINGS: Loop by ram JS24-309 vanaf 01/10/2025 - 10/11/2025. Opvolg ram NB210488 bygesit op 10/12/2025. Dragtig met tweeling.

Spn. Dir.	108	60%
Spn. Mat.	105	59%
Na-Spn.	114	56%
GLS	101	45%
TWW	107	56%
OEL	103	39%
ILP	83	29%

Logix Meriete Indeks	111
Groei Indeks	113
Reproduksie Indeks	108

Geb. Gew.	4.6kg
Speen Gew.	36.1kg (108)
Na-Speen	37.4kg (100)
Volw. Gew.	-
GDT Ind.	-
VOV Ind.	-
Skrotum	-



VERKOPER OPMERKINGS: Loop by ram JS24-309 vanaf 01/10/2025 - 10/11/2025. Opvolg ram NB210488 bygesit op 10/12/2025. Dragtig met tweeling.

Spn. Dir.	108	60%
Spn. Mat.	105	59%
Na-Spn.	114	56%
GLS	101	45%
TWW	107	56%
OEL	103	39%
ILP	83	29%

Logix Meriete Indeks	111
Groei Indeks	113
Reproduksie Indeks	108

Geb. Gew.	4.6kg
Speen Gew.	36.1kg (108)
Na-Speen	37.4kg (100)
Volw. Gew.	-
GDT Ind.	-
VOV Ind.	-
Skrotum	-

LOT 37 (F)



M.J. SWART



Swellendam, Western Cape
0828260292
kinkodormer@vodamail.co.za

dormer



JS 220436

KINKO OOI JS 220436

Kuddeboek	B
Geb. dtm	2022-07-18
Oud.	3.5 jaar
Inteling	9.83%
Geb. Status	2

OEL	ILP	OPI
16.1m	601d	100

Gelam	2
Lammers (Soog)	3 (0)
Gespeen	3

JS 190729 (2)
KINKO RAM JS 190729

Ouerskap	Vaar	Moer
DNS		
Genomies		

JS 190736 (1)
KINKO OOI JS190736

OEL - ILP 372 | OPI 100
Gelam 2 | Lammers 4 | Gespeen 4

JS 180231

KINKO RAM JS 180231

JS 160818

KINKO OOI JS 160818

OEL 18.4 | ILP 243 | OPI 116
Gelam 4 | Lammers 8 | Gespeen 5

JS 180159

KINKO RAM JS 180159

RHENOSTERBOSRUG RAM AP 160309

KINKO OOI JS 160411

OEL 23.5 | ILP 232 | OPI 112
Gelam 3 | Lammers 4 | Gespeen 4

DORWALD RAM CPG 140270

KINKO OOI JS 140602

OEL 18.6 | ILP 258 | OPI 96
Gelam 3 | Lammers 6 | Gespeen 3

RHENOSTERBOSRUG RAM AP 160309

KINKO OOI JS 160603

OEL 23.1 | ILP 207 | OPI 98
Gelam 3 | Lammers 5 | Gespeen 3



VERKOPER OPMERKINGS: Loop by NB210488 vanaf 12/12/2025.

Groei

Spn. Dir.	99	62%
Spn. Mat.	111	63%
Na-Spn.	118	58%
GLS	136	45%
TWW	134	58%
OEL	102	42%
ILP	104	33%

Logix Meriete Indeks 125

Groei Indeks 107

Reproduksie Indeks 138

Geb. Gew.	5kg
Speen Gew.	41.8kg (125)
Na-Speen	39.6kg (106)
Volw. Gew.	-
GDT Ind.	-
VOV Ind.	-
Skrotum	-

LOT 38 (F)



M.J. SWART



Swellendam, Western Cape
0828260292
kinkodormer@vodamail.co.za

dormer



JS 220509

KINKO OOI JS 220509

Kuddeboek	SP
Geb. dtm	2022-07-28
Oud.	3.5 jaar
Inteling	7.78%
Geb. Status	2

OEL	ILP	OPI
26.6m	265d	105

Gelam	2
Lammers (Soog)	4 (0)
Gespeen	4

JS 210127 (2)
KINKO RAM JS 210127

Ouerskap	Vaar	Moer
DNS		
Genomies		

JS 200080 (1)
KINKO OOI JS 200080

OEL 19.2 | ILP 315 | OPI 122
Gelam 3 | Lammers 5 | Gespeen 5

JS 190729

KINKO RAM JS 190729

OEL 20.4 | ILP 243 | OPI 116
Gelam 4 | Lammers 8 | Gespeen 5

JS 180535

KINKO OOI JS 180535

OEL 23.9 | ILP 241 | OPI 110
Gelam 3 | Lammers 5 | Gespeen 4

JS 150535

KINKO RAM JS 150535

KINKO RAM JS 180231

KINKO OOI JS 160818

OEL 20.4 | ILP 243 | OPI 116
Gelam 4 | Lammers 8 | Gespeen 5

KINKO RAM JS 150692

KINKO OOI JS 150144

OEL 17.2 | ILP 348 | OPI 102
Gelam 3 | Lammers 5 | Gespeen 4

KINKO RAM JS 140007

KINKO OOI JS 121051

OEL 19.9 | ILP 382 | OPI 90
Gelam 2 | Lammers 3 | Gespeen 3

KINKO RAM JS 150051

KINKO OOI JS 130377

OEL 32 | ILP 235 | OPI 95
Gelam 2 | Lammers 4 | Gespeen 4



VERKOPER OPMERKINGS: Loop by NB210488 vanaf 12/12/2025.

Groei

Spn. Dir.	110	62%
Spn. Mat.	108	64%
Na-Spn.	116	57%
GLS	133	43%
TWW	133	58%
OEL	111	39%
ILP	94	31%

Logix Meriete Indeks 131

Groei Indeks 116

Reproduksie Indeks 137

Geb. Gew.	4.4kg
Speen Gew.	28.5kg (85)
Na-Speen	35.1kg (94)
Volw. Gew.	-
GDT Ind.	-
VOV Ind.	-
Skrotum	-

LOT 39 (F)



M.J. SWART



Swellendam, Western Cape
0828260292
kinkodormer@vodamail.co.za

dormer



JS 220544

KINKO EWE JS 220544

Kuddeboek	A
Geb. dtm	2022-11-07
Oud.	3.2 jaar
Inteling	6.22%
Geb. Status	1

OEL	ILP	OPI
-	249d	111

Gelam	2
Lammers (Soog)	2 (0)
Gespeen	2

Groei

Spn. Dir.	64	25%
Spn. Mat.	118	40%
Na-Spn.	91	17%
GLS	100	5%
TWW	83	25%
OEL	-	-%
ILP	-	-%

Logix Meriete Indeks -

Groei Indeks 77

Reproduksie Indeks -

Geb. Gew.	-
Speen Gew.	-
Na-Speen	-
Volw. Gew.	-
GDT Ind.	-
VOV Ind.	-
Skrotum	-



VERKOPER OPMERKINGS: Loop by NB210488 vanaf 12/12/2025.

JS 220554
KINKO OOI JS 220554

Kuddeboek	SP
Geb. dtm	2022-09-08
Oud.	3.4 jaar
Inteling	6.22%
Geb. Status	1
OEL ILP OPI	18m 249d 112
Gelam	3
Lammers (Soog)	6 (0)
Gespeen	3



M.J. SWART

Swellendam, Western Cape
0828260292
kinkodormer@vodamail.co.za



JT 190694 (4)
REMKUIL RAM JT 190694

Ouerskap Vaar Moer
DNS
Genomies

JS 190715 (1)
KINKO OOI JS 190715

OEL 34.2 | ILP - | OPI 89
Gelam 1 | Lammers 1 | Gespeen 1

JT 170622
REMKUIL RAM JT 170622

REMKUIL OOI JT 170358
OEL 15.6 | ILP 299 | OPI 108
Gelam 3 | Lammers 7 | Gespeen 7

JS 180146
KINKO RAM JS 180146

JS 160669
KINKO OOI JS 160669

OEL 23.3 | ILP 240 | OPI 104
Gelam 3 | Lammers 3 | Gespeen 3

KINKO RAM JS 140932

REMKUIL OOI JT 150464
OEL 23.5 | ILP 350 | OPI 109
Gelam 4 | Lammers 8 | Gespeen 6

REMKUIL RAM JT 150031

REMKUIL OOI JT 140339
OEL 15.7 | ILP 365 | OPI 109
Gelam 4 | Lammers 8 | Gespeen 7

RHENOSTEROSBRUG RAM AP 160309

KINKO OOI JS 160796

OEL 21.8 | ILP 257 | OPI 95
Gelam 2 | Lammers 2 | Gespeen 2

KINKO RAM JS 150094

KINKO OOI JS 140333

OEL 24.7 | ILP 429 | OPI 121
Gelam 5 | Lammers 8 | Gespeen 6



EBV Analise 2026-01-21

VERKOPER OPMERKINGS: Loop by ram JS24-309 vanaf 01/10/2025 - 10/11/2025. Opvolg ram NB210488 bygesit op 10/12/2025. Dragtig met tweeling.

LOT 40 (F)



Groi		Reproduksie	
Spn. Dir.	104	TWW	81
Spn. Mat.	91	GLS	75
Na-Spn.	109	OEL	92
Spn.	62%	ILP	86
			36%

Logix Meriete Indeks **88**

Groi Indeks **103**

Reproduksie Indeks **76**

Geb. Gew.	5kg
Speen Gew.	28.6kg (91)
Na-Speen	-
Volw. Gew.	-
GDT Ind.	-
VOV Ind.	-
Skrotum	-

JS 220555
KINKO OOI JS 220555

Kuddeboek	SP
Geb. dtm	2022-09-08
Oud.	3.4 jaar
Inteling	7.96%
Geb. Status	1
OEL ILP OPI	22.5m 245d 112
Gelam	2
Lammers (Soog)	3 (0)
Gespeen	3



M.J. SWART

Swellendam, Western Cape
0828260292
kinkodormer@vodamail.co.za



JS 180231
KINKO RAM JS 180231

JS 160818
KINKO OOI JS 160818

OEL 20.4 | ILP 243 | OPI 116
Gelam 4 | Lammers 8 | Gespeen 5

JS 180372
KINKO RAM JS 180372

JS 190221
KINKO OOI JS 190221

OEL 17.2 | ILP 286 | OPI 92
Gelam 3 | Lammers 5 | Gespeen 3

RHENOSTEROSBRUG RAM AP 160309

KINKO OOI JS 160411

OEL 23.5 | ILP 232 | OPI 112
Gelam 3 | Lammers 4 | Gespeen 4

DORWALD RAM CPG 140270

KINKO OOI JS 140602

OEL 18.2 | ILP 258 | OPI 96
Gelam 3 | Lammers 6 | Gespeen 3

KINKO RAM JS 160699

KINKO OOI JS 160026

OEL 20.9 | ILP 233 | OPI 100
Gelam 4 | Lammers 8 | Gespeen 4

KINKO RAM JS 170298

KINKO OOI JS 170248

OEL 23.8 | ILP 260 | OPI 100
Gelam 3 | Lammers 3 | Gespeen 3



EBV Analise 2026-01-21

VERKOPER OPMERKINGS: Loop by ram JS24-309 vanaf 01/10/2025 - 10/11/2025. Opvolg ram NB210488 bygesit op 10/12/2025. Dragtig met drieling.

LOT 41 (F)



Groi		Reproduksie	
Spn. Dir.	106	TWW	123
Spn. Mat.	93	GLS	130
Na-Spn.	110	OEL	110
Spn.	62%	ILP	87
			33%

Logix Meriete Indeks **121**

Groi Indeks **106**

Reproduksie Indeks **125**

Geb. Gew.	7kg
Speen Gew.	27kg (86)
Na-Speen	-
Volw. Gew.	-
GDT Ind.	-
VOV Ind.	-
Skrotum	-

JS 220557
KINKO OOI JS 220557

Kuddeboek	SP
Geb. dtm	2022-09-10
Oud.	3.4 jaar
Inteling	7.81%
Geb. Status	1
OEL ILP OPI	17.9m - 96
Gelam	1
Lammers (Soog)	2 (0)
Gespeen	2



M.J. SWART

Swellendam, Western Cape
0828260292
kinkodormer@vodamail.co.za



JS 190729
KINKO RAM JS 190729

JS 180297
KINKO OOI JS 180297

OEL 23.9 | ILP 237 | OPI 137
Gelam 4 | Lammers 8 | Gespeen 7

JS 170297
KINKO RAM JS 170297

JS 160689
KINKO OOI JS 160689

OEL 22.9 | ILP 366 | OPI 94
Gelam 3 | Lammers 4 | Gespeen 2

KINKO RAM JS 180231

KINKO OOI JS 160818

OEL 20.4 | ILP 243 | OPI 115
Gelam 4 | Lammers 8 | Gespeen 5

KINKO RAM JS 160105

KINKO OOI JS 160982

OEL 19.9 | ILP 333 | OPI 92
Gelam 3 | Lammers 6 | Gespeen 2

KINKO RAM JS 150692

KINKO OOI JS 140497

OEL 35.4 | ILP - | OPI 93
Gelam 1 | Lammers 2 | Gespeen 2

KINKO RAM JS 150094

KINKO OOI JS 140746

OEL 22.2 | ILP 342 | OPI 94
Gelam 3 | Lammers 4 | Gespeen 2



EBV Analise 2026-01-21

VERKOPER OPMERKINGS: Loop by ram JS24-309 vanaf 01/10/2025 - 10/11/2025. Opvolg ram NB210488 bygesit op 10/12/2025. Dragtig met eenling.

Groi		Reproduksie	
Spn. Dir.	112	TWW	109
Spn. Mat.	88	GLS	110
Na-Spn.	116	OEL	97
Spn.	56%	ILP	74
			24%

Logix Meriete Indeks **109**

Groi Indeks **109**

Reproduksie Indeks **103**

Geb. Gew.	7kg
Speen Gew.	37.3kg (119)
Na-Speen	-
Volw. Gew.	-
GDT Ind.	-
VOV Ind.	-
Skrotum	-

LOT 42 (F)



LOT 43 (F)



M.J. SWART



Swellendam, Western Cape
0828260292
kinkodormer@vodamail.co.za

dormer



JS 220566

KINKO OOI JS 220566

Kuddeboek	SP
Geb. dtm	2022-09-13
Oud.	3,4 jaar
Inteling	6,47%
Geb. Status	3
OEL ILP OPI	17,5m 247d 100
Gelam	3
Lammers (Soog)	5 (0)
Gespeen	5

JT 190694 (4)
REMKUIL RAM JT 90694

Ouerskap	Vaar	Moer
DNS		
Genomies		

JS 190063 (3)
KINKO OOI JS 190063

OEL 17,6 | ILP 249 | OPI 103
Gelam 4 | Lammers 7 | Gespeen 5

JT 170622
REMKUIL RAM JT 170622

REMKUIL OOI JT 150464
OEL 23,5 | ILP 350 | OPI 109
Gelam 4 | Lammers 8 | Gespeen 6

JT 170358
REMKUIL OOI JT 170358

OEL 15,6 | ILP 299 | OPI 108
Gelam 3 | Lammers 7 | Gespeen 7

JS 170341
KINKO RAM JS 170341

KINKO OOI JS 140624
OEL 18,4 | ILP 246 | OPI 128
Gelam 4 | Lammers 6 | Gespeen 6

KINKO RAM JS 150019

KINKO OOI JS 140016
OEL 17,1 | ILP 349 | OPI 114
Gelam 7 | Lammers 14 | Gespeen 6

VERKOPER OPMERKINGS: Loop by ram JS24-428 vanaf 01/10/2025 - 10/11/2025. Opvolg ram NB210488 bygesit op 10/12/2025. Dragtig met tweeling.



Logix Meriete Indeks 99

Groei Indeks 105

Reproduksie Indeks 90

Groei		Reproduksie	
Spn. Dir.	109	62%	68%
Spn. Mat.	86	56%	51%
Na-Spn.	116	56%	51%
TWW	98	62%	44%
OEL	87	44%	38%
ILP	83	38%	38%

Geb. Gew.	4kg
Speen Gew.	23.4kg (100)
Na-Speen	-
Volw. Gew.	-
GDT Ind.	-
VOV Ind.	-
Skrotum	-

LOT 44 (F)



M.J. SWART



Swellendam, Western Cape
0828260292
kinkodormer@vodamail.co.za

dormer



JS 220592

KINKO OOI JS 220592

Kuddeboek	A
Geb. dtm	2022-09-21
Oud.	3,4 jaar
Inteling	6,22%
Geb. Status	2
OEL ILP OPI	- 272d 112
Gelam	2
Lammers (Soog)	3 (0)
Gespeen	3

Ouerskap	Vaar	Moer
DNS		
Genomies		

JS 210220 (2)
KINKO OOI JS 210220

OEL 17,7 | ILP 280 | OPI 146
Gelam 5 | Lammers 8 | Gespeen 7

JS 190729
KINKO RAM JS 190729

KINKO OOI JS 160818
OEL 20,4 | ILP 243 | OPI 116
Gelam 4 | Lammers 8 | Gespeen 5

KINKO RAM JS 150719

KINKO EWE JS150398
OEL 24 | ILP 342 | OPI 98
Gelam 2 | Lammers 4 | Gespeen 4



Logix Meriete Indeks 99

Groei Indeks 97

Reproduksie Indeks 107

Groei		Reproduksie	
Spn. Dir.	93	52%	54%
Spn. Mat.	102	54%	34%
Na-Spn.	98	34%	34%
TWW	100	49%	23%
OEL	113	23%	17%
ILP	64	17%	17%

Geb. Gew.	4kg
Speen Gew.	28.3kg (90)
Na-Speen	-
Volw. Gew.	-
GDT Ind.	-
VOV Ind.	-
Skrotum	-

VERKOPER OPMERKINGS: Loop by ram NB210488 vanaf 12/12/2025.

LOT 45 (F)



M.J. SWART



Swellendam, Western Cape
0828260292
kinkodormer@vodamail.co.za

dormer



JS 220617

KINKO EWE JS 220617

Kuddeboek	A
Geb. dtm	2022-10-29
Oud.	3,2 jaar
Inteling	6,22%
Geb. Status	1
OEL ILP OPI	- 276d 100
Gelam	2
Lammers (Soog)	2 (0)
Gespeen	1

Logix Meriete Indeks -

Groei Indeks 83

Reproduksie Indeks -

Groei		Reproduksie	
Spn. Dir.	64	18%	30%
Spn. Mat.	130	30%	5%
Na-Spn.	94	5%	5%
TWW	89	18%	-%
OEL	-	-%	-%
ILP	-	-%	-%

Geb. Gew.	4kg
Speen Gew.	36.1kg (100)
Na-Speen	-
Volw. Gew.	-
GDT Ind.	-
VOV Ind.	-
Skrotum	-

VERKOPER OPMERKINGS: Loop by ram JS24-428 vanaf 01/10/2025 - 10/11/2025. Opvolg ram NB210488 bygesit op 10/12/2025. Dragtig met tweeling.



LOT 46 (F)



M.J. SWART

Swellendam, Western Cape
0828260292
kinkodormer@vodamail.co.za

dormer



JS 220662

KINKO OOI JS 220662

Kuddeboek	SP
Geb. dtm	2022-10-30
Oud.	3.2 jaar
Inteling	5.31%
Geb. Status	3

OEL	ILP	OPI
21.2m	367d	104
Gelam	2	
Lammers (Soog)	4 (0)	
Gespeen	3	

JT 190694 (4)
REMKUIL RAM JT 190694

Ouerskap	Vaar	Moer
DNS		
Genomies		

JS 200551 (2)
KINKO OOI JS 200551

OEL 19.1 | ILP 240 | OPI 98
Gelam 2 | Lammers 5 | Gespeen 3

JT 170622
REMKUIL RAM JT 170622

KINKO RAM JS 140932
REMKUIL OOI JT 150464
OEL 23.5 | ILP 350 | OPI 109
Gelam 4 | Lammers 8 | Gespeen 6

JT 170358
REMKUIL OOI JT 170358

OEL 15.6 | ILP 299 | OPI 108
Gelam 3 | Lammers 7 | Gespeen 7

JS 180245
KINKO RAM JS180245

RHENOSTEROSRUG RAM AP 160309
KINKO OOI JS 160410
OEL 23.5 | ILP 350 | OPI 93
Gelam 1 | Lammers 2 | Gespeen 2

JS 180088
KINKO OOI JS 180088

OEL 28.1 | ILP 369 | OPI 132
Gelam 2 | Lammers 3 | Gespeen 3



VERKOPER OPMERKINGS: Loop by ram JS24-335 vanaf 01/10/2025 - 10/11/2025. Opvolg ram NB210488 bygesit op 10/12/2025. Dragtig met tweeling.

Logix Meriete Indeks **102**

Groei Indeks **104**

Reproduksie Indeks **96**

Groeï		Reproduksie	
Spn. Dir.	106	64%	61%
Spn. Mat.	88	115	53%
Na-Spn.	97	97	49%
TWW	97	110	46%
OEL	110	82	38%
ILP	82	82	38%

Geb. Gew.	2kg
Speen Gew.	25.9kg (87)
Na-Speen	-
Volw. Gew.	-
GDT Ind.	-
VOV Ind.	-
Skrotum	-

LOT 47 (F)



M.J. SWART

Swellendam, Western Cape
0828260292
kinkodormer@vodamail.co.za

dormer



JS 220672

KINKO OOI JS 220672

Kuddeboek	SP
Geb. dtm	2022-11-01
Oud.	3.2 jaar
Inteling	7.32%
Geb. Status	2

OEL	ILP	OPI
23.4m	284d	88
Gelam	2	
Lammers (Soog)	3 (0)	
Gespeen	1	

JS 210094 (2)
KINKO RAM JS 210094

Ouerskap	Vaar	Moer
DNS		
Genomies		

JS 210379 (2)
KINKO OOI JS 210379

OEL 15.7 | ILP 308 | OPI 101
Gelam 3 | Lammers 7 | Gespeen 5

JS 190729
KINKO RAM JS 190729

KINKO OOI JS 160818
OEL 20.4 | ILP 243 | OPI 116
Gelam 4 | Lammers 8 | Gespeen 5

JS 180297
KINKO OOI JS 180297

OEL 23.9 | ILP 237 | OPI 137
Gelam 4 | Lammers 8 | Gespeen 7

JS 200064
KINKO RAM JS 200064

KINKO OOI JS 180049
OEL 15.6 | ILP 255 | OPI 97
Gelam 2 | Lammers 3 | Gespeen 3

JS 180046
KINKO OOI JS 180046

OEL 15.3 | ILP 372 | OPI 96
Gelam 3 | Lammers 5 | Gespeen 3



VERKOPER OPMERKINGS: Loop by ram JS24-335 vanaf 01/10/2025 - 10/11/2025. Opvolg ram NB210488 bygesit op 10/12/2025. Dragtig met drieling.

Logix Meriete Indeks **114**

Groei Indeks **116**

Reproduksie Indeks **105**

Groeï		Reproduksie	
Spn. Dir.	116	58%	49%
Spn. Mat.	96	122	49%
Na-Spn.	101	101	42%
TWW	108	106	38%
OEL	106	86	29%
ILP	86	86	29%

Geb. Gew.	3kg
Speen Gew.	27.3kg (92)
Na-Speen	-
Volw. Gew.	-
GDT Ind.	-
VOV Ind.	-
Skrotum	-

LOT 48 (F)



M.J. SWART

Swellendam, Western Cape
0828260292
kinkodormer@vodamail.co.za

dormer



JS 220674

KINKO OOI JS 220674

Kuddeboek	SP
Geb. dtm	2022-11-02
Oud.	3.2 jaar
Inteling	10.66%
Geb. Status	2

OEL	ILP	OPI
23.4m	-	92
Gelam	1	
Lammers (Soog)	2 (0)	
Gespeen	2	

JS 210094 (2)
KINKO RAM JS 210094

Ouerskap	Vaar	Moer
DNS		
Genomies		

JS 210363 (3)
KINKO EWE JS210363

OEL 15.7 | ILP 340 | OPI 100
Gelam 4 | Lammers 7 | Gespeen 3

JS 190729
KINKO RAM JS 190729

KINKO OOI JS 160818
OEL 20.4 | ILP 243 | OPI 116
Gelam 4 | Lammers 8 | Gespeen 5

JS 180297
KINKO OOI JS 180297

OEL 23.9 | ILP 237 | OPI 137
Gelam 4 | Lammers 8 | Gespeen 7

JS 190714
KINKO RAM JS 190714

KINKO OOI JS 170207
OEL 16.1 | ILP 258 | OPI 109
Gelam 4 | Lammers 5 | Gespeen 4

JS 180473
KINKO EWE JS 180473

OEL 23.8 | ILP 367 | OPI 96
Gelam 2 | Lammers 5 | Gespeen 2



VERKOPER OPMERKINGS: Loop by ram NB210488 vanaf 12/12/2025.

Logix Meriete Indeks **123**

Groei Indeks **115**

Reproduksie Indeks **118**

Groeï		Reproduksie	
Spn. Dir.	116	59%	56%
Spn. Mat.	92	122	47%
Na-Spn.	124	124	39%
TWW	124	101	38%
OEL	101	81	25%
ILP	81	81	25%

Geb. Gew.	4kg
Speen Gew.	29.7kg (100)
Na-Speen	-
Volw. Gew.	-
GDT Ind.	-
VOV Ind.	-
Skrotum	-

JS 220680

KINKO OOI JS 220680

Kuddeboek	SP
Geb. dtm	2022-11-02
Oud.	3.2 jaar
Inteling	6.94%
Geb. Status	2
OEL ILP OPI	16.4m 246d 117
Gelam	3
Lammers (Soog)	3 (0)
Gespeen	3

dormer



M.J. SWART



Swellendam, Western Cape
0828260292
kinkodormer@vodamail.co.za

JS 210589 (1)

KINKO RAM JS 210589

Ouerskap	Vaar	Moer
DNS		
Genomies		

JS 190313 (2)

KINKO OOI JS 190313

OEL 16.5 ILP 238 OPI 130	Gelam 4 Lammers 7 Gespeen 6
------------------------------	---------------------------------

JS 200283

KINKO OOI JS 200283

OEL 13.6 ILP 312 OPI 104	Gelam 4 Lammers 6 Gespeen 3
------------------------------	---------------------------------

JS 170297

KINKO RAM JS 170297

OEL 35.4 ILP - OPI 93	Gelam 1 Lammers 2 Gespeen 2
---------------------------	---------------------------------

JS 170769

KINKO OOI JS 170769

OEL 19.9 ILP - OPI 94	Gelam 1 Lammers 2 Gespeen 2
---------------------------	---------------------------------

REMKUIL RAM JT 170622

REMKUIL OOI JT 170358

OEL 15.6 ILP 299 OPI 108	Gelam 3 Lammers 7 Gespeen 7
------------------------------	---------------------------------

KINKO RAM JS 180782

KINKO OOI JS 180351

OEL 24 ILP 257 OPI 95	Gelam 2 Lammers 2 Gespeen 2
---------------------------	---------------------------------

KINKO RAM JS 150692

KINKO OOI JS 140497

OEL 35.4 ILP - OPI 93	Gelam 1 Lammers 2 Gespeen 2
---------------------------	---------------------------------

KINKO RAM JS 150573

KINKO OOI JS 150436

OEL 18.9 ILP 232 OPI 102	Gelam 3 Lammers 3 Gespeen 3
------------------------------	---------------------------------



EBV Analise 2026-01-21

VERKOPER OPMERKINGS: Loop by ram JS24-40 vanaf 01/10/2025 - 10/11/2025. Opvolg ram NB210488 bygesit op 10/12/2025. Dragtig met eenling.

Groei

Spn. Dir.	108	62%	Spn. Mat.	87	61%	Na-Spn.	112	51%	GLS	80	45%	TWW	85	58%	OEL	101	39%	ILP	98	31%
-----------	-----	-----	-----------	----	-----	---------	-----	-----	-----	----	-----	-----	----	-----	-----	-----	-----	-----	----	-----

Logix Meriete Indeks 95

Groei Indeks 105

Reproduksie Indeks 82

Geb. Gew.	5kg
Speen Gew.	34.7kg (117)
Na-Speen	-
Volw. Gew.	-
GDT Ind.	-
VOV Ind.	-
Skrotum	-

JS 220689

KINKO OOI JS 220689

Kuddeboek	SP
Geb. dtm	2022-11-03
Oud.	3.2 jaar
Inteling	5.86%
Geb. Status	2
OEL ILP OPI	21.1m 348d 86
Gelam	2
Lammers (Soog)	2 (0)
Gespeen	1

dormer



M.J. SWART



Swellendam, Western Cape
0828260292
kinkodormer@vodamail.co.za

JS 200066 (2)

KINKO OOI JS 200066

OEL 16.3 ILP 278 OPI 144	Gelam 6 Lammers 10 Gespeen 7
------------------------------	----------------------------------

JS 150535

KINKO RAM JS 150535

OEL 15.6 ILP 299 OPI 108	Gelam 3 Lammers 7 Gespeen 7
------------------------------	---------------------------------

REMKUIL RAM JT 170622

REMKUIL OOI JT 150464

OEL 23.5 ILP 350 OPI 109	Gelam 4 Lammers 8 Gespeen 6
------------------------------	---------------------------------

REMKUIL RAM JT 150031

REMKUIL OOI JT 140339

OEL 15.7 ILP 365 OPI 109	Gelam 4 Lammers 8 Gespeen 7
------------------------------	---------------------------------

REMKUIL RAM JT 170358

KINKO OOI JS 121051

OEL 19.5 ILP 382 OPI 90	Gelam 2 Lammers 3 Gespeen 3
-----------------------------	---------------------------------



EBV Analise 2026-01-21

VERKOPER OPMERKINGS: Loop by ram JS24-309 vanaf 01/10/2025 - 10/11/2025. Opvolg ram NB210488 bygesit op 10/12/2025. Dragtig met eenling.

Groei

Spn. Dir.	99	63%	Spn. Mat.	80	60%	Na-Spn.	106	55%	GLS	90	48%	TWW	85	58%	OEL	108	45%	ILP	81	37%
-----------	----	-----	-----------	----	-----	---------	-----	-----	-----	----	-----	-----	----	-----	-----	-----	-----	-----	----	-----

Logix Meriete Indeks 89

Groei Indeks 93

Reproduksie Indeks 84

Geb. Gew.	3kg
Speen Gew.	24kg (81)
Na-Speen	-
Volw. Gew.	-
GDT Ind.	-
VOV Ind.	-
Skrotum	-

JS 220690

KINKO OOI JS 220690

Kuddeboek	SP
Geb. dtm	2022-11-03
Oud.	3.2 jaar
Inteling	7.27%
Geb. Status	1
OEL ILP OPI	23.8m 254d 101
Gelam	2
Lammers (Soog)	4 (0)
Gespeen	3

dormer



M.J. SWART



Swellendam, Western Cape
0828260292
kinkodormer@vodamail.co.za

JS 210094 (2)

KINKO RAM JS 210094

Ouerskap	Vaar	Moer
DNS		
Genomies		

JS 180297

KINKO OOI JS 180297

OEL 23.9 ILP 237 OPI 137	Gelam 4 Lammers 8 Gespeen 7
------------------------------	---------------------------------

KINKO RAM JS 180231

KINKO OOI JS 160818

OEL 20.4 ILP 243 OPI 116	Gelam 4 Lammers 8 Gespeen 5
------------------------------	---------------------------------

KINKO RAM JS 160105

KINKO OOI JS 160982

OEL 19.9 ILP 333 OPI 92	Gelam 3 Lammers 6 Gespeen 2
-----------------------------	---------------------------------

KINKO RAM JS 180001

KINKO OOI JS 180049

OEL 15.6 ILP 255 OPI 97	Gelam 2 Lammers 3 Gespeen 3
-----------------------------	---------------------------------

JS 180065

KINKO OOI JS 180065

OEL 15.9 ILP 363 OPI 111	Gelam 3 Lammers 5 Gespeen 5
------------------------------	---------------------------------



EBV Analise 2026-01-21

VERKOPER OPMERKINGS: Loop by ram JS24-335 vanaf 01/10/2025 - 10/11/2025. Opvolg ram NB210488 bygesit op 10/12/2025. Dragtig met eenling.

Groei

Spn. Dir.	108	61%	Spn. Mat.	85	60%	Na-Spn.	115	47%	GLS	113	42%	TWW	109	56%	OEL	105	38%	ILP	91	29%
-----------	-----	-----	-----------	----	-----	---------	-----	-----	-----	-----	-----	-----	-----	-----	-----	-----	-----	-----	----	-----

Logix Meriete Indeks 110

Groei Indeks 104

Reproduksie Indeks 107

Geb. Gew.	4kg
Speen Gew.	26.7kg (90)
Na-Speen	-
Volw. Gew.	-
GDT Ind.	-
VOV Ind.	-
Skrotum	-

Groei

Spn. Dir.	108	61%	Spn. Mat.	85	60%	Na-Spn.	115	47%	GLS	113	42%	TWW	109	56%	OEL	105	38%	ILP	91	29%
-----------	-----	-----	-----------	----	-----	---------	-----	-----	-----	-----	-----	-----	-----	-----	-----	-----	-----	-----	----	-----



EBV Analise 2026-01-21

VERKOPER OPMERKINGS: Loop by ram JS24-335 vanaf 01/10/2025 - 10/11/2025. Opvolg ram NB210488 bygesit op 10/12/2025. Dragtig met eenling.

LOT 52 (F)



M.J. SWART

Swellendam, Western Cape
0828260292
kinkodormer@vodamail.co.za



JS 220692
KINKO OOI JS 220692

Kuddeboek	SP
Geb. dtm	2022-11-03
Oud.	3.2 jaar
Inteling	8.03%
Geb. Status	2
OEL ILP OPI	16.4m 246d 127
Gelam	3
Lammers (Soog)	5 (0)
Gespeen	4

JS 210127 (2)
KINKO RAM JS 210127

Ouerskap Vaar Moer
DNS
Genomies

JS 210267 (2)
KINKO OOI JS 210267

OEL 16 | ILP 314 | OPI 131
Gelam 4 | Lammers 9 | Gespeen 7

JS 190729
KINKO RAM JS 190729

KINKO OOI JS 160818
OEL 20.4 | ILP 243 | OPI 116
Gelam 3 | Lammers 8 | Gespeen 5

JS 180535
KINKO OOI JS 180535

OEL 23.9 | ILP 241 | OPI 110
Gelam 3 | Lammers 5 | Gespeen 4

JS 180022
KINKO RAM JS 180022

KINKO OOI JS 150201
OEL 16.5 | ILP 285 | OPI 131
Gelam 5 | Lammers 10 | Gespeen 9

JS 190118
KINKO OOI JS 190118

OEL 17.6 | ILP 276 | OPI 159
Gelam 3 | Lammers 5 | Gespeen 4

VERKOPER OPMERKINGS: Loop by NB210488 vanaf 12/12/2025.



Logix Meriete Indeks 144

Groei Indeks 128

Reproduksie Indeks 145

Groei		Reproduksie	
Spn. Dir.	120	63%	50%
Spn. Mat.	111	65%	50%
GLS	135	44%	44%
TWW	141	59%	42%
OEL	120	42%	42%
ILP	93	32%	32%

Geb. Gew.	4kg
Speen Gew.	32.2kg (109)
Na-Speen	-
Volw. Gew.	-
GDT Ind.	-
VOV Ind.	-
Skrotum	-

LOT 53 (F)



M.J. SWART

Swellendam, Western Cape
0828260292
kinkodormer@vodamail.co.za



JS 220694
KINKO OOI JS 220694

Kuddeboek	SP
Geb. dtm	2022-11-04
Oud.	3.2 jaar
Inteling	7.99%
Geb. Status	2
OEL ILP OPI	12m 598d 115
Gelam	2
Lammers (Soog)	3 (0)
Gespeen	3

JS 210341 (2)
KINKO RAM JS 210341

Ouerskap Vaar Moer
DNS
Genomies

JS 190115 (2)
KINKO OOI JS 190115

OEL 17.1 | ILP 270 | OPI 101
Gelam 4 | Lammers 7 | Gespeen 4

JT 190694
REMKUIL RAM JT 190694

REMKUIL OOI JT 170358
OEL 15.6 | ILP 299 | OPI 108
Gelam 3 | Lammers 7 | Gespeen 7

JS 180492
KINKO OOI JS 180492

OEL 20 | ILP 241 | OPI 112
Gelam 3 | Lammers 5 | Gespeen 5

JS 170048
KINKO RAM JS 170048

KINKO OOI JS 140554
OEL 23.6 | ILP 253 | OPI 116
Gelam 3 | Lammers 6 | Gespeen 6

JS 160635
KINKO OOI JS 160635

OEL 23.2 | ILP 251 | OPI 105
Gelam 3 | Lammers 4 | Gespeen 4

VERKOPER OPMERKINGS: Loop by ram JS24-428 vanaf 01/10/2025 - 10/11/2025. Opvolg ram NB210488 bygesit op 10/12/2025. Dragtig met drieling.



Logix Meriete Indeks 122

Groei Indeks 129

Reproduksie Indeks 116

Groei		Reproduksie	
Spn. Dir.	117	59%	44%
Spn. Mat.	121	59%	44%
GLS	92	42%	42%
TWW	111	55%	34%
OEL	120	34%	30%
ILP	73	30%	30%

Geb. Gew.	3kg
Speen Gew.	34.6kg (117)
Na-Speen	-
Volw. Gew.	-
GDT Ind.	-
VOV Ind.	-
Skrotum	-

LOT 54 (F)

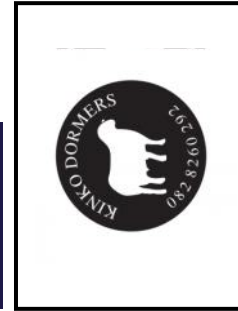

M.J. SWART

Swellendam, Western Cape
0828260292
kinkodormer@vodamail.co.za



JS 220719
KINKO OOI JS 220719

Kuddeboek	A
Geb. dtm	2022-11-10
Oud.	3.2 jaar
Inteling	6.22%
Geb. Status	2
OEL ILP OPI	- - 91
Gelam	1
Lammers (Soog)	2 (0)
Gespeen	1

JS 210341 (2)
KINKO RAM JS 210341

Ouerskap Vaar Moer
DNS
Genomies

JT 190694
REMKUIL RAM JT 190694

REMKUIL OOI JT 170358
OEL 15.6 | ILP 299 | OPI 108
Gelam 3 | Lammers 7 | Gespeen 7

JS 180492
KINKO OOI JS 180492

OEL 20 | ILP 241 | OPI 112
Gelam 3 | Lammers 5 | Gespeen 4

VERKOPER OPMERKINGS: Loop by ram JS24-309 vanaf 01/10/2025 - 10/11/2025. Opvolg ram NB210488 bygesit op 10/12/2025. Dragtig met tweeling.



Logix Meriete Indeks 90

Groei Indeks 83

Reproduksie Indeks 109

Groei		Reproduksie	
Spn. Dir.	71	40%	42%
Spn. Mat.	116	42%	35%
GLS	102	26%	26%
TWW	92	38%	24%
OEL	90	24%	20%
ILP	136	20%	20%

Geb. Gew.	5kg
Speen Gew.	-
Na-Speen	-
Volw. Gew.	-
GDT Ind.	-
VOV Ind.	-
Skrotum	-

LOT 55 (F)



M.J. SWART



Swellendam, Western Cape
0828260292
kinkodormer@vodamail.co.za

dormer



JS 220736

KINKO OOI JS 220736

Kuddeboek	SP
Geb. dtm	2022-11-13
Oud.	3.2 jaar
Inteling	6.63%
Geb. Status	2
OEL ILP OPI	15.8m 250d 135
Gelam	3
Lammers (Soog)	6 (0)
Gespeen	4

JS 210589 (1)

KINKO RAM JS 210589

Ouerskap	Vaar	Moer
DNS		
Genomies		

JS 190213 (2)

KINKO OOI JS 190213

OEL 18.1 | ILP 389 | OPI 97
Gelam 3 | Lammers 5 | Gespeen 4

JT 190694

REMKUIL RAM JT 190694

REMKUIL OOI JT 170358
OEL 15.6 | ILP 299 | OPI 108
Gelam 3 | Lammers 7 | Gespeen 7

JS 200283

KINKO OOI JS 200283

OEL 13.6 | ILP 312 | OPI 104
Gelam 4 | Lammers 6 | Gespeen 3

JS 160855

KINKO RAM JS 160855

KINKO OOI JS 140421
OEL 19.1 | ILP 255 | OPI 107
Gelam 3 | Lammers 4 | Gespeen 4

DROERIVIER RAM DZ 140002

KINKO OOI JS 130479

OEL 23.8 | ILP 356 | OPI 91
Gelam 3 | Lammers 3 | Gespeen 2

VERKOPER OPMERKINGS: Loop by ram JS24-40 vanaf 01/10/2025 - 10/11/2025. Opvolg ram NB210488 bygesit op 10/12/2025. Dragtig met tweeling.



Logix Meriete Indeks 101

Groei Indeks 113

Reproduksie Indeks 89

Groei

Spn. Dir.	110	63%
Spn. Mat.	99	64%
Na-Spn.	117	50%
GLS	75	46%
TWW	87	59%
OEL	114	41%
ILP	97	32%

Geb. Gew. **4kg**

Speen Gew. **29.6kg (100)**

Na-Speen -

Volw. Gew. -

GDT Ind. -

VOV Ind. -

Skrotum -

LOT 56 (F)



M.J. SWART



Swellendam, Western Cape
0828260292
kinkodormer@vodamail.co.za

dormer



JS 220748

KINKO OOI JS 220748

Kuddeboek	SP
Geb. dtm	2022-11-26
Oud.	3.2 jaar
Inteling	7.06%
Geb. Status	2
OEL ILP OPI	21.7m 294d 96
Gelam	2
Lammers (Soog)	4 (0)
Gespeen	2

JS 210589 (1)

KINKO RAM JS 210589

Ouerskap	Vaar	Moer
DNS		
Genomies		

JS 190145 (2)

KINKO OOI JS 190145

OEL 17.6 | ILP 295 | OPI 148
Gelam 7 | Lammers 10 | Gespeen 8

JT 190694

REMKUIL RAM JT 190694

REMKUIL OOI JT 170358
OEL 15.6 | ILP 299 | OPI 108
Gelam 3 | Lammers 7 | Gespeen 7

JS 200283

KINKO OOI JS 200283

OEL 13.6 | ILP 312 | OPI 104
Gelam 4 | Lammers 6 | Gespeen 3

JS 170298

KINKO RAM JS 170298

KINKO OOI JS 140497
OEL 35.4 | ILP - | OPI 93
Gelam 1 | Lammers 2 | Gespeen 2

KINKO RAM JS 160116

KINKO OOI JS 140421

OEL 20.2 | ILP 227 | OPI 91
Gelam 2 | Lammers 3 | Gespeen 2

VERKOPER OPMERKINGS: Loop by ram JS24-40 vanaf 01/10/2025 - 10/11/2025. Opvolg ram NB210488 bygesit op 10/12/2025. Dragtig met tweeling.



Logix Meriete Indeks 108

Groei Indeks 118

Reproduksie Indeks 97

Groei

Spn. Dir.	113	62%
Spn. Mat.	105	59%
Na-Spn.	120	50%
GLS	83	44%
TWW	96	57%
OEL	109	40%
ILP	95	32%

Geb. Gew. **3kg**

Speen Gew. **41.5kg (140)**

Na-Speen -

Volw. Gew. -

GDT Ind. -

VOV Ind. -

Skrotum -

LOT 57 (F)



M.J. SWART



Swellendam, Western Cape
0828260292
kinkodormer@vodamail.co.za

dormer



JS 230062

KINKO OOI JS 230062

Kuddeboek	SP
Geb. dtm	2023-03-04
Oud.	2.9 jaar
Inteling	6.27%
Geb. Status	2
OEL ILP OPI	17.4m 318d 102
Gelam	2
Lammers (Soog)	2 (0)
Gespeen	2

JT 190694 (4)

REMKUIL RAM JT 190694

Ouerskap	Vaar	Moer
DNS		
Genomies		

JS 190768 (2)

KINKO OOI JS 190768

OEL 16.7 | ILP 351 | OPI 93
Gelam 3 | Lammers 5 | Gespeen 3

JT 170622

REMKUIL RAM JT 170622

REMKUIL OOI JT 150464
OEL 23.5 | ILP 350 | OPI 109
Gelam 4 | Lammers 8 | Gespeen 6

JT 170358

REMKUIL OOI JT 170358

OEL 15.6 | ILP 299 | OPI 108
Gelam 3 | Lammers 7 | Gespeen 7

JS 170942

KINKO RAM JS 170942

KINKO OOI JS 150155
OEL 16.1 | ILP 239 | OPI 115
Gelam 4 | Lammers 8 | Gespeen 6

KINKO RAM JS 150692

KINKO OOI JS 160635

OEL 23.2 | ILP 306 | OPI 88
Gelam 2 | Lammers 4 | Gespeen 2

VERKOPER OPMERKINGS: Loop by ram JS24-428 vanaf 01/10/2025 - 10/11/2025. Opvolg ram NB210488 bygesit op 10/12/2025. Dragtig met tweeling.



Logix Meriete Indeks 91

Groei Indeks 101

Reproduksie Indeks 81

Groei

Spn. Dir.	104	62%
Spn. Mat.	87	61%
Na-Spn.	112	54%
GLS	82	48%
TWW	84	58%
OEL	99	45%
ILP	83	37%

Geb. Gew. **5.3kg**

Speen Gew. **24.8kg (81)**

Na-Speen -

Volw. Gew. -

GDT Ind. -

VOV Ind. -

Skrotum -

LOT 58 (F)



M.J. SWART



Swellendam, Western Cape
0828260292
kinkodormer@vodamail.co.za

dormer



JS 230091
KINKO OOI JS 230091

Kuddeboek	SP
Geb. dtm 2023-03-09	
Oud.	2.9 jaar
Inteling	7.23%
Geb. Status	3
OEL ILP OPI	14.4m 412d 78
Gelam	2
Lammers (Soog)	2 (0)
Gespeen	0

JS 210601 (1)
KINKO RAM JS 210601

Ouerskap	Vaar	Moer
DNS		
Genomies		

JS 210205 (3)
KINKO OOI JS 210205

OEL 15.9 ILP 318 OPI 98	Gelam 3 Lammers 9 Gespeen 3
-----------------------------	---------------------------------

JT 190694
REMKUIL RAM JT 190694

REMKUIL OOI JT 170358
OEL 15.6 | ILP 299 | OPI 108
Gelam 3 | Lammers 7 | Gespeen 7

JS 190392
KINKO OOI JS 190392

OEL 26.1 | ILP 253 | OPI 98
Gelam 4 | Lammers 6 | Gespeen 3

JS 190729
KINKO RAM JS 190729

OEL 20.4 | ILP 243 | OPI 116
Gelam 4 | Lammers 8 | Gespeen 5

JS 180374
KINKO OOI JS 180374

OEL 14.7 | ILP 257 | OPI 105
Gelam 4 | Lammers 8 | Gespeen 4

REMKUIL RAM JT 170622

KINKO OOI JS 170696
OEL 23.6 | ILP 251 | OPI 92
Gelam 2 | Lammers 4 | Gespeen 3

KINKO RAM JS 180231

KINKO OOI JS 160818
OEL 20.4 | ILP 243 | OPI 116
Gelam 4 | Lammers 8 | Gespeen 5

KINKO RAM JS 160105

KINKO OOI JS 150546
OEL 15.3 | ILP 302 | OPI 94
Gelam 3 | Lammers 6 | Gespeen 4



VERKOPER OPMERKINGS: Loop by ram JS24-335 vanaf 01/10/2025 - 10/11/2025. Opvolg ram NB210488 bygesit op 10/12/2025. Dragtig met drieling.

Logix Meriete Indeks 110

Groei Indeks 114

Reproduksie Indeks 102

Groei		Reproduksie	
Spn. Dir.	114	52%	43%
Spn. Mat.	95	42%	45%
Na-Spn.	120	37%	45%
GLS	100	31%	31%
TWW	105	67	67
OEL	105	31%	30%
ILP	67	31%	30%

Geb. Gew.	5kg
Speen Gew.	32.2kg (105)
Na-Speen	-
Volw. Gew.	-
GDT Ind.	-
VOV Ind.	-
Skrotum	-

LOT 59 (F)



M.J. SWART



Swellendam, Western Cape
0828260292
kinkodormer@vodamail.co.za

dormer



JS 230105
KINKO OOI JS 230105

Kuddeboek	SP
Geb. dtm 2023-03-13	
Oud.	2.9 jaar
Inteling	8.61%
Geb. Status	2
OEL ILP OPI	16.6m 353d 91
Gelam	2
Lammers (Soog)	3 (0)
Gespeen	1

JS 210470 (2)
KINKO RAM JS 210470

Ouerskap	Vaar	Moer
DNS		
Genomies		

JS 200435 (1)
KINKO OOI JS 200435

OEL 15.7 ILP 269 OPI 103	Gelam 6 Lammers 10 Gespeen 3
------------------------------	----------------------------------

JT 190694
REMKUIL RAM JT 190694

REMKUIL OOI JT 170358
OEL 15.6 | ILP 299 | OPI 108
Gelam 3 | Lammers 7 | Gespeen 7

JS 190351
KINKO OOI JS 190351

OEL 16.4 | ILP 340 | OPI 116
Gelam 5 | Lammers 11 | Gespeen 6

JS 180777
KINKO RAM JS 180777

OEL 17.3 | ILP 276 | OPI 163
Gelam 2 | Lammers 4 | Gespeen 4

JS 180618
KINKO OOI JS 180618

OEL 15.7 | ILP 287 | OPI 173
Gelam 6 | Lammers 9 | Gespeen 8

REMKUIL RAM JT 170622

KINKO OOI JS 161061
OEL 19.1 | ILP 362 | OPI 103
Gelam 2 | Lammers 4 | Gespeen 4

KINKO RAM JS 170338

KINKO OOI JS 150069
OEL 17.3 | ILP 276 | OPI 163
Gelam 5 | Lammers 9 | Gespeen 9

KINKO RAM JS 160934

KINKO EWE JS 160246
OEL 15.5 | ILP 364 | OPI 121
Gelam 3 | Lammers 6 | Gespeen 6



VERKOPER OPMERKINGS: Loop by ram JS24-40 vanaf 01/10/2025 - 10/11/2025. Opvolg ram NB210488 bygesit op 10/12/2025. Dragtig met tweeling.

Logix Meriete Indeks 112

Groei Indeks 118

Reproduksie Indeks 104

Groei		Reproduksie	
Spn. Dir.	114	60%	55%
Spn. Mat.	103	55%	50%
Na-Spn.	113	40%	40%
GLS	93	41%	41%
TWW	104	74	74
OEL	114	41%	32%
ILP	74	32%	32%

Geb. Gew.	4.9kg
Speen Gew.	37.9kg (124)
Na-Speen	-
Volw. Gew.	-
GDT Ind.	-
VOV Ind.	-
Skrotum	-

LOT 60 (F)



M.J. SWART



Swellendam, Western Cape
0828260292
kinkodormer@vodamail.co.za

dormer



JS 230230
KINKO OOI JS 230230

Kuddeboek	SP
Geb. dtm 2023-07-08	
Oud.	2.6 jaar
Inteling	5.67%
Geb. Status	2
OEL ILP OPI	15.7m 270d 100
Gelam	2
Lammers (Soog)	3 (0)
Gespeen	2

NL 210029 (2)
NUWELAND RAM NL 210029

Ouerskap	Vaar	Moer
DNS		
Genomies		

JS 220079 (1)
KINKO EWE JS220079

OEL 15.7 ILP 308 OPI 123	Gelam 3 Lammers 5 Gespeen 5
------------------------------	---------------------------------

NL 190188
NUWELAND RAM NL 190188

NUWELAND OOI NL 180207
OEL 16.8 | ILP 259 | OPI 88
Gelam 4 | Lammers 7 | Gespeen 4

NL 180048
NUWELAND OOI NL 180048

OEL 17.7 | ILP 285 | OPI 129
Gelam 8 | Lammers 17 | Gespeen 12

JS 180022
KINKO RAM JS 180022

OEL 16.5 | ILP 285 | OPI 131
Gelam 5 | Lammers 10 | Gespeen 9

JS 200188
KINKO OOI JS 200188

OEL 20.5 | ILP - | OPI 90
Gelam 1 | Lammers 1 | Gespeen 1

RHENOSTEROSBRUG RAM AP 160078

NUWELAND OOI NL 180048
OEL 17.7 | ILP 285 | OPI 129
Gelam 8 | Lammers 17 | Gespeen 12

TOP 3 RAM ASJ 120435
NUWELAND OOI NL 150279
OEL 23.3 | ILP 314 | OPI 124
Gelam 6 | Lammers 11 | Gespeen 8

KINKO RAM JS 160855

KINKO OOI JS 150201

KINKO RAM JS 180316

KINKO OOI JS180415
OEL 23.6 | ILP 372 | OPI 92
Gelam 2 | Lammers 2 | Gespeen 2



VERKOPER OPMERKINGS: Loop by ram JS24-40 vanaf 01/10/2025 - 10/11/2025. Opvolg ram NB210488 bygesit op 10/12/2025. Dragtig met tweeling.

Logix Meriete Indeks 125

Groei Indeks 112

Reproduksie Indeks 126

Groei		Reproduksie	
Spn. Dir.	112	62%	59%
Spn. Mat.	95	57%	56%
Na-Spn.	126	41%	41%
GLS	131	39%	39%
TWW	127	99	99
OEL	99	41%	30%
ILP	101	30%	30%

Geb. Gew.	3kg
Speen Gew.	34.7kg (94)
Na-Speen	50.5kg (102)
Volw. Gew.	-
GDT Ind.	-
VOV Ind.	-
Skrotum	-

JS 230237

KINKO OOI JS 230237

Kuddeboek	SP
Geb. dtm	2023-07-11
Oud.	2.5 jaar
Inteling	7.38%
Geb. Status	3
OEL ILP OPI	24m - 103
Gelam	1
Lammers (Soog)	3 (0)
Gespeen	3

dormer



M.J. SWART

Swellendam, Western Cape

0828260292

kinkodormer@vodamail.co.za



JS 220022 (3)

KINKO RAM JS 220022

Ouerskap	Vaar	Moer
DNS		
Genomies		

JS 210442 (3)

KINKO OOI JS 210442

OEL 23.8 | ILP 376 | OPI 131
Gelam 3 | Lammers 10 | Gespeen 8

JT 190694

REMKUIL RAM JT 190694

REMKUIL OOI JT 170358
OEL 15.6 | ILP 299 | OPI 108
Gelam 3 | Lammers 7 | Gespeen 7

JS 200797

KINKO OOI JS 200797

OEL 15.6 | ILP 390 | OPI 98
Gelam 4 | Lammers 7 | Gespeen 4

JS 190714

KINKO RAM JS 190714

KINKO OOI JS 170207
OEL 16.1 | ILP 258 | OPI 109
Gelam 4 | Lammers 5 | Gespeen 4

JS 180405

KINKO OOI JS 180405

OEL 23.7 | ILP 377 | OPI 107
Gelam 2 | Lammers 5 | Gespeen 3

REMKUIL RAM JT 170622

REMKUIL OOI JT 170358

KINKO RAM JS 180159

KINKO OOI JS 190377

OEL 16.2 | ILP 294 | OPI 97
Gelam 3 | Lammers 5 | Gespeen 3

KINKO RAM JS 180231

KINKO OOI JS 170207

OEL 16.1 | ILP 258 | OPI 109
Gelam 4 | Lammers 5 | Gespeen 4

KINKO RAM JS 150564

KINKO OOI JS 160846

OEL 20.5 | ILP 252 | OPI 96
Gelam 2 | Lammers 3 | Gespeen 3



EBV Analise 2026-01-21

VERKOPER OPMERKINGS: Loop by ram JS24-335 vanaf 01/10/2025 - 10/11/2025. Opvolg ram NB210488 bygesit op 10/12/2025. Dragtig met drieling.

Groei

Spn. Dir.	115	62%	Na-Spn.	126	56%
TWW	145	57%	OEL	108	39%
GLS	136	39%	ILP	79	26%

Logix Meriete Indeks 131

Groei Indeks 116

Reproduksie Indeks 132

Geb. Gew.	4kg
Speen Gew.	38.7kg (118)
Na-Speen	54.7kg (110)
Volw. Gew.	-
GDT Ind.	-
VOV Ind.	-
Skrotum	-

JS 230286

KINKO OOI JS 230286

Kuddeboek	SP
Geb. dtm	2023-07-15
Oud.	2.5 jaar
Inteling	8.02%
Geb. Status	1
OEL ILP OPI	24.2m - 95
Gelam	1
Lammers (Soog)	1 (0)
Gespeen	1

dormer



M.J. SWART

Swellendam, Western Cape

0828260292

kinkodormer@vodamail.co.za



JS 220017 (2)

KINKO RAM JS 220017

Ouerskap	Vaar	Moer
DNS		
Genomies		

JS 210220 (2)

KINKO OOI JS 210220

OEL 17.7 | ILP 280 | OPI 146
Gelam 5 | Lammers 8 | Gespeen 7

JS 200651

KINKO RAM JS 200651

KINKO OOI JS 190171

OEL 17.2 | ILP 297 | OPI 108
Gelam 7 | Lammers 12 | Gespeen 5

JS 190442

KINKO OOI JS190442

OEL 16.3 | ILP 278 | OPI 142
Gelam 7 | Lammers 12 | Gespeen 6

JS 190729

KINKO RAM JS 190729

KINKO OOI JS 160818

OEL 20.4 | ILP 243 | OPI 116
Gelam 4 | Lammers 8 | Gespeen 5

JS 180208

KINKO OOI JS 180208

OEL 15 | ILP 252 | OPI 86
Gelam 4 | Lammers 6 | Gespeen 2

Groei

Spn. Dir.	117	63%	Na-Spn.	120	55%
TWW	122	54%	OEL	108	40%
GLS	123	39%	ILP	84	22%

Logix Meriete Indeks 123

Groei Indeks 114

Reproduksie Indeks 119

Geb. Gew.	6kg
Speen Gew.	40.7kg (124)
Na-Speen	56.4kg (113)
Volw. Gew.	-
GDT Ind.	-
VOV Ind.	-
Skrotum	-



EBV Analise 2026-01-21

VERKOPER OPMERKINGS: Loop by ram JS24-335 vanaf 01/10/2025 - 10/11/2025. Opvolg ram NB210488 bygesit op 10/12/2025. Dragtig met tweeling.

JS 230300

KINKO OOI JS 230300

Kuddeboek	SP
Geb. dtm	2023-07-15
Oud.	2.5 jaar
Inteling	8.53%
Geb. Status	2
OEL ILP OPI	23.9m - 99
Gelam	1
Lammers (Soog)	2 (0)
Gespeen	2

dormer



M.J. SWART

Swellendam, Western Cape

0828260292

kinkodormer@vodamail.co.za



JS 220122 (2)

KINKO RAM JS220122

Ouerskap	Vaar	Moer
DNS		
Genomies		

JS 210609 (1)

KINKO OOI JS 210609

OEL 21.8 | ILP 388 | OPI 89
Gelam 2 | Lammers 3 | Gespeen 2

JS 200651

KINKO RAM JS 200651

KINKO OOI JS 190171

OEL 17.2 | ILP 297 | OPI 108
Gelam 7 | Lammers 12 | Gespeen 5

JS 190365

KINKO OOI JS 190365

OEL 16.3 | ILP 344 | OPI 145
Gelam 5 | Lammers 10 | Gespeen 7

JT 190694

REMKUIL RAM JT 190694

REMKUIL OOI JT 170358

OEL 15.6 | ILP 299 | OPI 108
Gelam 3 | Lammers 7 | Gespeen 7

KINKO RAM JS 170341

KINKO OOI JS 170434

OEL 24 | ILP 246 | OPI 99
Gelam 2 | Lammers 4 | Gespeen 3

Groei

Spn. Dir.	120	62%	Na-Spn.	128	57%
TWW	110	54%	OEL	109	40%
GLS	102	37%	ILP	76	25%

Logix Meriete Indeks 116

Groei Indeks 119

Reproduksie Indeks 105

Geb. Gew.	5kg
Speen Gew.	39.9kg (121)
Na-Speen	51.3kg (103)
Volw. Gew.	-
GDT Ind.	-
VOV Ind.	-
Skrotum	-



EBV Analise 2026-01-21

VERKOPER OPMERKINGS: Loop by ram JS24-428 vanaf 01/10/2025 - 10/11/2025. Opvolg ram NB210488 bygesit op 10/12/2025.

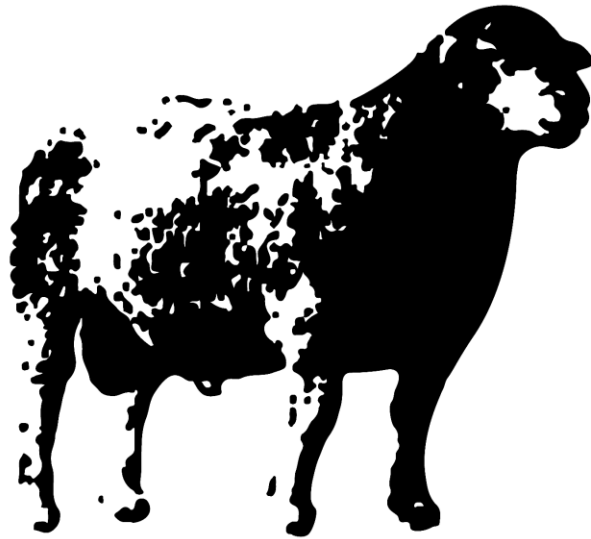

dormer

Onder bescherming
van die Dormer Genootskap



RAMME

LOT 64 (M)



M.J. SWART



Swellendam, Western Cape
0828260292
kinkodormer@vodamail.co.za

dormer



JS 240040
KINKO RAM JS 240040

Kuddeboek	SP
Geb. dtm	2024-02-26
Oud.	1.9 jaar
Inteling	8.75%
Geb. Status	2
Nageslag	
In Kudde	47
Totaal	47
Kuddes Gebruik	1

JS 220175 (2)
KINKO RAM JS 220175

Ouerskap	Vaar	Moer
DNS		
Genomies		

JS 210142 (2)
KINKO OOI JS 210142

OEL 16 | ILP 276 | OPI 170
Gelaam 5 | Lammers 10 | Gespeen 8

JS 210134
KINKO RAM JS 210134

OEL 20.4 | ILP 245 | OPI 98
Gelaam 3 | Lammers 4 | Gespeen 3

JS 190771
KINKO OOI JS 190771

OEL 16.3 | ILP 229 | OPI 104
Gelaam 3 | Lammers 6 | Gespeen 4

JS 190714
KINKO RAM JS 190714

JS 180647
KINKO OOI JS 180647

OEL 23.7 | ILP 234 | OPI 106
Gelaam 4 | Lammers 9 | Gespeen 6

KINKO RAM JS 180159
KINKO OOI JS 180720

OEL 16.4 | ILP 245 | OPI 98
Gelaam 3 | Lammers 4 | Gespeen 3

KINKO RAM JS 180159
KINKO OOI JS 170885

OEL 16.4 | ILP 238 | OPI 105
Gelaam 3 | Lammers 5 | Gespeen 5

KINKO RAM JS 180231
KINKO OOI JS 170207

OEL 16.1 | ILP 238 | OPI 109
Gelaam 4 | Lammers 5 | Gespeen 4

KINKO RAM JS 160699
KINKO OOI JS 160151

OEL 19.7 | ILP 360 | OPI 152
Gelaam 3 | Lammers 9 | Gespeen 8



EBV Analyse 2026-01-21

Logix Meriete Indeks	132
Groei Indeks	124
Reproduksie Indeks	126

VERKOPER OPMERKINGS: In stoet gebruik.

Groei		Reproduksie	
Spn. Dir.	122	TWW	130
Spn. Mat.	98	GLS	125
Na-Spn.	117	OEL	105
	48%		53%
	66%		31%
		ILP	95
			21%

Geb. Gew.	5.2kg
Speen Gew.	48.6kg (132)
Na-Speen	70.9kg (115)
Volw. Gew.	-
GDT Ind.	109
VOV Ind.	-
Skrotum	35

LOT 65 (M)



M.J. SWART



Swellendam, Western Cape
0828260292
kinkodormer@vodamail.co.za

dormer



JS 240154
KINKO RAM JS 240154

Kuddeboek	SP
Geb. dtm	2024-03-11
Oud.	1.9 jaar
Inteling	5.38%
Geb. Status	2
Nageslag	
In Kudde	57
Totaal	62
Kuddes Gebruik	2

NB 210488 (1)
NOVA BARLETTA RAM NB210488

Ouerskap	Vaar	Moer
DNS		
Genomies		

JS 220691 (2)
KINKO OOI JS 220691

OEL 16.2 | ILP 241 | OPI 92
Gelaam 2 | Lammers 3 | Gespeen 2

NB 180016
NOVA BARLETTA EWE NB180016

OEL 16.7 | ILP 317 | OPI 94
Gelaam 4 | Lammers 6 | Gespeen 6

JS 210127
KINKO RAM JS 210127

JS 210267
KINKO OOI JS 210267

OEL 16 | ILP 314 | OPI 131
Gelaam 4 | Lammers 9 | Gespeen 7

NB 190715
NOVA BARLETTA BUZZ

OEL 17.4 | ILP 335 | OPI 116
Gelaam 7 | Lammers 10 | Gespeen 7

NOVA BARLETTA EWE NB180185
NOVA BARLETTA RAM NB130090

OEL 13.9 | ILP 297 | OPI 137
Gelaam 8 | Lammers 14 | Gespeen 11

KINKO RAM JS 190729
KINKO OOI JS 180535

OEL 23.9 | ILP 241 | OPI 110
Gelaam 3 | Lammers 5 | Gespeen 4

KINKO RAM JS 180022
KINKO OOI JS 190118

OEL 17.6 | ILP 276 | OPI 101
Gelaam 3 | Lammers 5 | Gespeen 4



EBV Analyse 2026-01-21

Logix Meriete Indeks	135
Groei Indeks	122
Reproduksie Indeks	132

VERKOPER OPMERKINGS: In stoet gebruik.

Groei		Reproduksie	
Spn. Dir.	119	TWW	132
Spn. Mat.	101	GLS	127
Na-Spn.	136	OEL	106
	48%		57%
	69%		35%
		ILP	113
			25%

Geb. Gew.	3.3kg
Speen Gew.	36.7kg (100)
Na-Speen	65.1kg (106)
Volw. Gew.	-
GDT Ind.	98
VOV Ind.	-
Skrotum	28

LOT 66 (M)



M.J. SWART



Swellendam, Western Cape
0828260292
kinkodormer@vodamail.co.za

dormer



JS 240309
KINKO RAM JS 240309

Kuddeboek	SP
Geb. dtm	2024-07-10
Oud.	1.6 jaar
Inteling	5.24%
Geb. Status	3
Nageslag	
In Kudde	7
Totaal	7
Kuddes Gebruik	1

NB 210488 (1)
NOVA BARLETTA RAM NB210488

Ouerskap	Vaar	Moer
DNS		
Genomies		

JS 220358 (2)
KINKO OOI JS 220358

OEL 16.1 | ILP 363 | OPI 109
Gelaam 3 | Lammers 7 | Gespeen 5

NB 190715
NOVA BARLETTA BUZZ

OEL 17.4 | ILP 335 | OPI 116
Gelaam 7 | Lammers 10 | Gespeen 7

NB 180016
NOVA BARLETTA EWE NB180016

OEL 16.7 | ILP 317 | OPI 94
Gelaam 4 | Lammers 6 | Gespeen 6

JS 210015
KINKO RAM JS210015

JS 200810
KINKO OOI JS 200810

OEL 19.7 | ILP - | OPI 84
Gelaam 1 | Lammers 2 | Gespeen 2

NB 190715
NOVA BARLETTA BUZZ

OEL 17.4 | ILP 335 | OPI 116
Gelaam 7 | Lammers 10 | Gespeen 7

NB 180016
NOVA BARLETTA EWE NB180016

OEL 15.7 | ILP 297 | OPI 137
Gelaam 6 | Lammers 14 | Gespeen 11

KINKO RAM JS 180159
KINKO OOI JS 180082

OEL 15.4 | ILP 279 | OPI 103
Gelaam 4 | Lammers 7 | Gespeen 5

KINKO RAM JS 180159
KINKO OOI JS 190352

OEL 16.4 | ILP 365 | OPI 122
Gelaam 4 | Lammers 6 | Gespeen 5



EBV Analyse 2026-01-21

Logix Meriete Indeks	134
Groei Indeks	116
Reproduksie Indeks	137

VERKOPER OPMERKINGS:

Groei		Reproduksie	
Spn. Dir.	113	TWW	137
Spn. Mat.	101	GLS	136
Na-Spn.	123	OEL	105
	47%		49%
	59%		35%
		ILP	119
			25%

Geb. Gew.	5.1kg
Speen Gew.	39.5kg (109)
Na-Speen	58.6kg (112)
Volw. Gew.	-
GDT Ind.	107
VOV Ind.	-
Skrotum	27

LOT 67 (M)



M.J. SWART



Swellendam, Western Cape
0828260292
kinkodormer@vodamail.co.za



JS 240321
KINKO RAM JS 240321

Kuddeboek	SP
Geb. dtm	2024-07-11
Oud.	1,6 jaar
Inteling	10,07%
Geb. Status	2
Nageslag	Geen

JS 220168 (2)	KINKO RAM JS 220168
Ouerskap	Vaar
DNS	Moer
Genomies	
JS 220424 (2)	KINKO OOI JS 220424
OEL 16 ILP 237 OPI 98 Gelaam 2 Lammers 3 Gespeen 3	

JS 210134	KINKO RAM JS 210134
OEL 20-4 ILP 243 OPI 96 Gelaam 3 Lammers 4 Gespeen 3	
JS 190077	KINKO OOI JS 190077
OEL 15,6 ILP 239 OPI 113 Gelaam 4 Lammers 7 Gespeen 6	
JS 210015	KINKO RAM JS210015
OEL 16,3 ILP 281 OPI 115 Gelaam 4 Lammers 5 Gespeen 5	
JS 200111	KINKO OOI JS 200111
OEL 16 ILP 330 OPI 97 Gelaam 3 Lammers 6 Gespeen 4	

KINKO RAM JS 180159	
KINKO OOI JS 180720	
KINKO RAM JS 170299	
KINKO OOI JS 170025	
KINKO RAM JS 180159	
KINKO OOI JS 180082	
KINKO RAM JS 180021	
KINKO OOI JS 170142	



Logix Meriete Indeks	121
Groei Indeks	108
Reproduksie Indeks	127

VERKOPER OPMERKINGS:

Geb. Gew.	4,6kg
Speen Gew.	31,2kg (86)
Na-Speen	47,4kg (90)
Volw. Gew.	-
GDT Ind.	107
VOV Ind.	-
Skrotum	30

Groei		Reproduksie	
Spn. Dir.	104	TWW	123
Spn. Mat.	103	GLS	127
Na-Spn.	112	Na-Spn.	101
Spn. Spn.	58%	Volw. Gew.	20%
Spn. Spn.	44%	GDT Ind.	30%
Spn. Spn.	29%	VOV Ind.	47%

LOT 68 (M)



M.J. SWART



Swellendam, Western Cape
0828260292
kinkodormer@vodamail.co.za



JS 240330
KINKO RAM JS 240330

Kuddeboek	SP
Geb. dtm	2024-07-12
Oud.	1,6 jaar
Inteling	9,1%
Geb. Status	2
Nageslag	Geen

JS 220168 (2)	KINKO RAM JS 220168
Ouerskap	Vaar
DNS	Moer
Genomies	
JS 210843 (2)	KINKO OOI JS 210843
OEL 15,7 ILP 328 OPI 100 Gelaam 4 Lammers 5 Gespeen 4	

JS 210134	KINKO RAM JS 210134
OEL 20,4 ILP 243 OPI 98 Gelaam 3 Lammers 4 Gespeen 3	
JS 190077	KINKO OOI JS 190077
OEL 15,6 ILP 239 OPI 113 Gelaam 4 Lammers 7 Gespeen 6	
JS 200064	KINKO RAM JS 200064
OEL 16,7 ILP 237 OPI 95 Gelaam 2 Lammers 3 Gespeen 3	
JS 190819	KINKO OOI JS 190819
OEL 15,6 ILP 251 OPI 97 Gelaam 2 Lammers 3 Gespeen 3	
KINKO RAM JS 180279	
KINKO OOI JS 160834	
OEL 20,5 ILP 244 OPI 109 Gelaam 4 Lammers 7 Gespeen 4	

KINKO RAM JS 180159	
KINKO OOI JS 180720	
KINKO RAM JS 170299	
KINKO OOI JS 170025	
KINKO RAM JS 180159	
KINKO OOI JS 180082	
KINKO RAM JS 180021	
KINKO OOI JS 170142	



Logix Meriete Indeks	119
Groei Indeks	112
Reproduksie Indeks	116

VERKOPER OPMERKINGS:

Geb. Gew.	5,2kg
Speen Gew.	34,2kg (95)
Na-Speen	52,7kg (101)
Volw. Gew.	-
GDT Ind.	93
VOV Ind.	-
Skrotum	29

Groei		Reproduksie	
Spn. Dir.	111	TWW	115
Spn. Mat.	97	GLS	114
Na-Spn.	120	Na-Spn.	102
Spn. Spn.	45%	Volw. Gew.	20%
Spn. Spn.	59%	GDT Ind.	30%
Spn. Spn.	31%	VOV Ind.	48%

LOT 69 (M)



M.J. SWART



Swellendam, Western Cape
0828260292
kinkodormer@vodamail.co.za



JS 240357
KINKO RAM JS 240357

Kuddeboek	SP
Geb. dtm	2024-07-15
Oud.	1,5 jaar
Inteling	5,4%
Geb. Status	2
Nageslag	Geen

JNRD210250 (3)	JANOR RAM JNRD210250
Ouerskap	Vaar
DNS	Moer
Genomies	
JS 220600 (2)	KINKO OOI JS 220600
OEL 21,7 ILP 215 OPI 105 Gelaam 3 Lammers 4 Gespeen 3	

JNRD200189	JANOR RAM JNRD200189
OEL 23,8 ILP 340 OPI 170 Gelaam 6 Lammers 16 Gespeen 15	
JNRD180122	JANOR EWE JNRD180122
OEL 17,8 ILP 374 OPI 98 Gelaam 2 Lammers 5 Gespeen 5	
JS 210016	KINKO RAM JS210016
OEL 23,5 ILP 340 OPI 170 Gelaam 6 Lammers 16 Gespeen 15	
JS 210165	KINKO OOI JS 210165
OEL 18 ILP 180 OPI 101 Gelaam 4 Lammers 6 Gespeen 4	

KINKO RAM JS 180159	
KINKO OOI JS 180720	
KINKO RAM JS 170299	
KINKO OOI JS 170025	
KINKO RAM JS 180159	
KINKO OOI JS 180082	
KINKO RAM JS 180021	
KINKO OOI JS 170142	



Logix Meriete Indeks	118
Groei Indeks	108
Reproduksie Indeks	120

VERKOPER OPMERKINGS:

Geb. Gew.	4,3kg
Speen Gew.	28,4kg (79)
Na-Speen	45,7kg (87)
Volw. Gew.	-
GDT Ind.	110
VOV Ind.	-
Skrotum	28

Groei		Reproduksie	
Spn. Dir.	105	TWW	117
Spn. Mat.	100	GLS	118
Na-Spn.	108	Na-Spn.	116
Spn. Spn.	42%	Volw. Gew.	23%
Spn. Spn.	52%	GDT Ind.	30%
Spn. Spn.	31%	VOV Ind.	45%

LOT 70 (M)
JS 240370
KINKO RAM JS 240370



M.J. SWART

Swellendam, Western Cape
0828260292
kinkodormer@vodamail.co.za



Kuddeboek	SP
Geb. dtm	2024-07-16
Oud.	1.5 jaar
Inteling	8.72%
Geb. Status	1
Nageslag	
In Kudde	24
Totaal	24
Kuddes Gebruik	1

JS 220122 (2)
KINKO RAM JS220122

Ouerskap Vaar Moer

DNS

Genomies

JS 220158 (1)
KINKO OOI JS220158
OEL 16.7 | ILP 313 | OPI 112
Gelaam 3 | Lammers 3 | Gespeen 3

JS 200651
KINKO RAM JS 200651

JS 190365
KINKO OOI JS 190365
OEL 16.3 | ILP 344 | OPI 145
Gelaam 5 | Lammers 10 | Gespeen 7

JS 210134
KINKO RAM JS 210134

JS 190811
KINKO EWE JS190811
OEL 16.3 | ILP 222 | OPI 110
Gelaam 3 | Lammers 5 | Gespeen 5

KINKO RAM JS 180372
KINKO OOI JS 190171
OEL 17.2 | ILP 297 | OPI 108
Gelaam 7 | Lammers 12 | Gespeen 5

KINKO RAM JS 170305
KINKO OOI JS 170302
OEL 16 | ILP 247 | OPI 115
Gelaam 4 | Lammers 6 | Gespeen 4

KINKO RAM JS 180159
KINKO OOI JS 180720
OEL 20.4 | ILP 243 | OPI 99
Gelaam 3 | Lammers 4 | Gespeen 3

KINKO RAM JS 180159
KINKO OOI JS 170133
OEL 16.6 | ILP 230 | OPI 122
Gelaam 4 | Lammers 8 | Gespeen 7



Logix Meriete Indeks 128

Groei Indeks 120

Reproduksie Indeks 120

VERKOPER OPMERKINGS:

Groei		Reproduksie			
Spn. Dir.	121	73%	Na-Spn.	125	55%
Spn. Mat.	94	48%	TWW	125	54%
			GLS	121	33%
			OEL	106	33%
			ILP	93	22%

Geb. Gew.	5.2kg
Speen Gew.	32.6kg (90)
Na-Speen	52.2kg (100)
Volw. Gew.	-
GDT Ind.	121
VOV Ind.	-
Skrotum	30

LOT 71 (M)
JS 240374
KINKO RAM JS 240374



M.J. SWART

Swellendam, Western Cape
0828260292
kinkodormer@vodamail.co.za



Kuddeboek	SP
Geb. dtm	2024-07-17
Oud.	1.5 jaar
Inteling	7.74%
Geb. Status	1
Nageslag	
Geen	

JS 220122 (2)
KINKO RAM JS220122

Ouerskap Vaar Moer

DNS

Genomies

JS 220493 (2)
KINKO OOI JS 220493
OEL 16.1 | ILP 238 | OPI 108
Gelaam 3 | Lammers 4 | Gespeen 4

JS 200651
KINKO RAM JS 200651

JS 190365
KINKO OOI JS 190365
OEL 16.3 | ILP 344 | OPI 145
Gelaam 5 | Lammers 10 | Gespeen 7

JS 190729
KINKO RAM JS 190729

JS 190740
KINKO OOI JS 190740
OEL 20.7 | ILP 246 | OPI 96
Gelaam 4 | Lammers 6 | Gespeen 3

KINKO RAM JS 180372
KINKO OOI JS 190171
OEL 17.2 | ILP 297 | OPI 108
Gelaam 7 | Lammers 12 | Gespeen 5

KINKO RAM JS 170305
KINKO OOI JS 170302
OEL 16 | ILP 247 | OPI 115
Gelaam 4 | Lammers 6 | Gespeen 4

KINKO RAM JS 180231
KINKO OOI JS 160818
OEL 20.4 | ILP 243 | OPI 116
Gelaam 4 | Lammers 6 | Gespeen 5

KINKO RAM JS 180159
KINKO OOI JS 170799
OEL 16.3 | ILP 238 | OPI 101
Gelaam 3 | Lammers 4 | Gespeen 3



Logix Meriete Indeks 132

Groei Indeks 120

Reproduksie Indeks 126

VERKOPER OPMERKINGS: In stoet gebruik.

Geb. Gew.	5.6kg
Speen Gew.	49kg (135)
Na-Speen	51.9kg (99)
Volw. Gew.	-
GDT Ind.	75
VOV Ind.	-
Skrotum	33

Groei		Reproduksie			
Spn. Dir.	122	60%	Na-Spn.	126	57%
Spn. Mat.	90	48%	TWW	131	49%
			GLS	130	34%
			OEL	111	34%
			ILP	83	24%

LOT 72 (M)
JS 240407
KINKO RAM JS 240407



M.J. SWART

Swellendam, Western Cape
0828260292
kinkodormer@vodamail.co.za



Kuddeboek	SP
Geb. dtm	2024-07-21
Oud.	1.5 jaar
Inteling	8.52%
Geb. Status	3
Nageslag	
Geen	

JS 220122 (2)
KINKO RAM JS220122

Ouerskap Vaar Moer

DNS

Genomies

JS 220351 (2)
KINKO OOI JS 220351
OEL 16.2 | ILP 242 | OPI 125
Gelaam 4 | Lammers 9 | Gespeen 6

JS 200651
KINKO RAM JS 200651

JS 190365
KINKO OOI JS 190365
OEL 16.3 | ILP 344 | OPI 145
Gelaam 5 | Lammers 10 | Gespeen 7

JS 210015
KINKO RAM JS210015

JS 200808
KINKO OOI JS 200808
OEL 19.7 | ILP 362 | OPI 92
Gelaam 3 | Lammers 4 | Gespeen 4

KINKO RAM JS 180372
KINKO OOI JS 190171
OEL 17.2 | ILP 297 | OPI 108
Gelaam 7 | Lammers 12 | Gespeen 5

KINKO RAM JS 170305
KINKO OOI JS 170302
OEL 16 | ILP 247 | OPI 115
Gelaam 4 | Lammers 6 | Gespeen 4

KINKO RAM JS 180159
KINKO OOI JS 180082
OEL 15.7 | ILP 279 | OPI 103
Gelaam 4 | Lammers 7 | Gespeen 5

KINKO RAM JS 180001
KINKO OOI JS 170009
OEL 16.8 | ILP 284 | OPI 117
Gelaam 4 | Lammers 8 | Gespeen 7



Logix Meriete Indeks 125

Groei Indeks 110

Reproduksie Indeks 128

VERKOPER OPMERKINGS:

Geb. Gew.	2.8kg
Speen Gew.	33.4kg (92)
Na-Speen	51.9kg (99)
Volw. Gew.	-
GDT Ind.	114
VOV Ind.	-
Skrotum	29

Groei		Reproduksie			
Spn. Dir.	110	60%	Na-Spn.	118	58%
Spn. Mat.	95	49%	TWW	126	50%
			GLS	129	33%
			OEL	114	33%
			ILP	93	23%

LOT 73 (M)



M.J. SWART



Swellendam, Western Cape
0828260292
kinkodormer@vodamail.co.za

dormer



JS 240461
KINKO RAM JS 240461

Kuddeboek	SP
Geb. dtm	2024-08-02
Oud.	1.5 jaar
Inteling	9.14%
Geb. Status	2
Nageslag	Geen

JS 220017 (2)
KINKO RAM JS 220017

Ouerskap	Vaar	Moer
DNS		
Genomies		

JS 200073 (1)
KINKO OOI JS 200073

OEL 27.5 | ILP 253 | OPI 140
Gelaam 4 | Lammers 10 | Gespeen 9

JS 200651
KINKO RAM JS 200651

OEL 17.2 | ILP 297 | OPI 108
Gelaam 7 | Lammers 12 | Gespeen 5

JS 190442
KINKO OOI JS 190442

OEL 16.3 | ILP 278 | OPI 142
Gelaam 7 | Lammers 12 | Gespeen 6

JS 180661
KINKO RAM JS 180661

OEL 16.3 | ILP 288 | OPI 99
Gelaam 3 | Lammers 4 | Gespeen 3

JS 180531
KINKO OOI JS 180531

OEL 20.1 | ILP 239 | OPI 103
Gelaam 3 | Lammers 5 | Gespeen 4

KINKO RAM JS 180372

KINKO OOI JS 190171

KINKO RAM JS 170305

KINKO OOI JS 160965

KINKO RAM JS 160142

KINKO OOI JS 160165

KINKO RAM JS 150423

KINKO OOI JS 140679



EBV Analise 2026-01-21

VERKOPER OPMERKINGS:

Logix Meriete Indeks **117**

Groei Indeks **103**

Reproduksie Indeks **117**

Groei		Reproduksie	
Spn. Dir.	109	TWW	119
Spn. Mat.	81	GLS	127
Na-Spn.	113	Na-Speen	59.1kg (113)
	57%	Volw. Gew.	-
	51%	GDT Ind.	114
	34%	VOV Ind.	-
	21%	Skrotum	26

Geb. Gew. **4.8kg**

Speen Gew. **34.6kg (96)**

Na-Speen **59.1kg (113)**

Volw. Gew. **-**

GDT Ind. **114**

VOV Ind. **-**

Skrotum **26**

LOT 74 (M)



M.J. SWART



Swellendam, Western Cape
0828260292
kinkodormer@vodamail.co.za

dormer



JS 240482
KINKO RAM JS 240482

Kuddeboek	SP
Geb. dtm	2024-08-04
Oud.	1.5 jaar
Inteling	8.67%
Geb. Status	1
Nageslag	Geen

JS 220168 (2)
KINKO RAM JS 220168

Ouerskap	Vaar	Moer
DNS		
Genomies		

JS 230076 (2)
KINKO OOI JS 230076

OEL 17 | ILP 234 | OPI 92
Gelaam 2 | Lammers 2 | Gespeen 1

JS 210134
KINKO RAM JS 210134

OEL 20.4 | ILP 243 | OPI 98
Gelaam 3 | Lammers 4 | Gespeen 3

JS 190077
KINKO OOI JS 190077

OEL 15.6 | ILP 239 | OPI 113
Gelaam 4 | Lammers 7 | Gespeen 6

JS 210470
KINKO RAM JS 210470

OEL 16.4 | ILP 340 | OPI 116
Gelaam 3 | Lammers 11 | Gespeen 6

JS 200464
KINKO OOI JS 200464

OEL 15.4 | ILP 278 | OPI 112
Gelaam 5 | Lammers 6 | Gespeen 4

KINKO RAM JS 180159

KINKO OOI JS 180720

KINKO RAM JS 170299

KINKO OOI JS 170025

REMKUIL RAM JT 190694

KINKO OOI JS 190351

KINKO RAM JS 180022

KINKO OOI JS 170982



EBV Analise 2026-01-21

VERKOPER OPMERKINGS:

Logix Meriete Indeks **113**

Groei Indeks **108**

Reproduksie Indeks **108**

Groei		Reproduksie	
Spn. Dir.	110	TWW	110
Spn. Mat.	90	GLS	111
Na-Spn.	117	Na-Speen	49.4kg (94)
	43%	Volw. Gew.	-
	57%	GDT Ind.	93
	29%	VOV Ind.	-
	31%	Skrotum	28

Geb. Gew. **5.3kg**

Speen Gew. **32.4kg (90)**

Na-Speen **49.4kg (94)**

Volw. Gew. **-**

GDT Ind. **93**

VOV Ind. **-**

Skrotum **28**

LOT 75 (M)



M.J. SWART



Swellendam, Western Cape
0828260292
kinkodormer@vodamail.co.za

dormer



JS 240515
KINKO RAM JS 240515

Kuddeboek	SP
Geb. dtm	2024-08-30
Oud.	1.4 jaar
Inteling	5.41%
Geb. Status	1
Nageslag	Geen

NB 210488 (1)
NOVA BARLETTA RAM NB210488

Ouerskap	Vaar	Moer
DNS		
Genomies		

JS 230163 (2)
KINKO OOI JS 230163

OEL 14 | ILP 323 | OPI 105
Gelaam 2 | Lammers 2 | Gespeen 2

NB 190715
NOVA BARLETTA BUZZ

OEL 17.4 | ILP 335 | OPI 116
Gelaam 7 | Lammers 10 | Gespeen 7

NB 180016
NOVA BARLETTA EWE NB180016

OEL 16.7 | ILP 317 | OPI 94
Gelaam 4 | Lammers 6 | Gespeen 6

JS 220122
KINKO RAM JS 220122

KINKO OOI JS 190365

REMKUIL RAM JT 190694

KINKO OOI JS 190416

OEL 23.9 | ILP 245 | OPI 81
Gelaam 2 | Lammers 4 | Gespeen 1

NOVA BARLETTA SPUTNIK

NOVA BARLETTA EWE NB180185

NOVA BARLETTA RAM NB130090

NOVA BARLETTA EWE NB120135

KINKO RAM JS 200651

KINKO OOI JS 190365

REMKUIL RAM JT 190694

KINKO OOI JS 190416



EBV Analise 2026-01-21

VERKOPER OPMERKINGS:

Logix Meriete Indeks **119**

Groei Indeks **119**

Reproduksie Indeks **108**

Groei		Reproduksie	
Spn. Dir.	119	TWW	111
Spn. Mat.	94	GLS	104
Na-Spn.	136	Na-Speen	48%
	44%	Volw. Gew.	-
	57%	GDT Ind.	117
	33%	VOV Ind.	-
	24%	Skrotum	34

Geb. Gew. **4.5kg**

Speen Gew. **38.2kg (128)**

Na-Speen **-**

Volw. Gew. **-**

GDT Ind. **117**

VOV Ind. **-**

Skrotum **34**

LOT 76 (M)



M.J. SWART



Swellendam, Western Cape
0828260292
kinkodormer@vodamail.co.za

dormer



JS 240518
KINKO RAM JS 240518

Kuddeboek	SP
Geb. dtm	2024-08-30
Oud.	1.4 jaar
Inteling	4.29%
Geb. Status	1
Nageslag	Geen

JP 220171 (2)
WELPIC RAM JP220171

Ouerskap Vaar Moer

DNS

Genomies

JS 230214 (2)
KINKO OOI JS 230214

OEL 137 | ILP 316 | OPI 100
Gelaam 2 | Lammers 3 | Gespeen 2

JB 180008
JOHANRI RAM JB180008

JP 170047
WELPIC EWE JP170047

OEL 156 | ILP 361 | OPI 138
Gelaam 5 | Lammers 13 | Gespeen 13

JS 210470
KINKO RAM JS 210470

OEL 199 | ILP 410 | OPI 125
Gelaam 5 | Lammers 12 | Gespeen 11

JS 200467
KINKO EWE JS 200467

OEL 201 | ILP 239 | OPI 119
Gelaam 3 | Lammers 5 | Gespeen 5

REMKUIL RAM JT 160062
JOHANRI EWE JB170005

JOHANRI RAM JB 120113

WELPIC OOI JP 120084
OEL 342 | ILP 333 | OPI 124
Gelaam 5 | Lammers 10 | Gespeen 10

REMKUIL RAM JT 190694
KINKO OOI JS 190351

OEL 164 | ILP 340 | OPI 116
Gelaam 5 | Lammers 11 | Gespeen 6

KINKO RAM JS 180159
KINKO OOI JS 180064

OEL 173 | ILP 261 | OPI 91
Gelaam 4 | Lammers 8 | Gespeen 2



Logix Meriete Indeks **105**

Groei Indeks **103**

Reproduksie Indeks **98**

VERKOPER OPMERKINGS:

Groei		Reproduksie	
Spn. Dir.	109	TWW	104
Spn. Mat.	82	GLS	107
Na-Spn.	100	Na-Speen	97
	43%	Volw. Gew.	45%
	51%	GDT Ind.	31%
		VOV Ind.	
		Skrotum	
		Geb. Gew.	4.3kg
		Speen Gew.	32.6kg (109)
		Na-Speen	-
		Volw. Gew.	-
		GDT Ind.	84
		VOV Ind.	-
		Skrotum	31

JS 240530
KINKO RAM JS 240530

Kuddeboek	SP
Geb. dtm	2024-09-09
Oud.	1.4 jaar
Inteling	4.92%
Geb. Status	1
Nageslag	Geen

dormer



M.J. SWART



Swellendam, Western Cape
0828260292
kinkodormer@vodamail.co.za

NB 190715
NOVA BARLETTA BUZZ

NB 210586 (2)
NOVA BARLETTA RAM NB210586

Ouerskap Vaar Moer

DNS

Genomies

JS 230221 (1)
KINKO OOI JS 230221

OEL 141 | ILP - | OPI 94
Gelaam 1 | Lammers 1 | Gespeen 1

NOVA BARLETTA SPUTNIK
NOVA BARLETTA EWE NB180185

NOVA BARLETTA RAM NB170492

NOVA BARLETTA EWE NB150635
OEL 145 | ILP 331 | OPI 88
Gelaam 4 | Lammers 7 | Gespeen 5

REMKUIL RAM JT 190694
KINKO OOI JS 200797

OEL 152 | ILP 390 | OPI 98
Gelaam 4 | Lammers 7 | Gespeen 4

KINKO RAM JS 180022
KINKO EWE JS 200091

OEL 194 | ILP 247 | OPI 98
Gelaam 2 | Lammers 4 | Gespeen 4



Logix Meriete Indeks **116**

Groei Indeks **110**

Reproduksie Indeks **113**

VERKOPER OPMERKINGS:

Groei		Reproduksie	
Spn. Dir.	110	TWW	113
Spn. Mat.	94	GLS	112
Na-Spn.	113	Na-Speen	104
	40%	Volw. Gew.	43%
	52%	GDT Ind.	29%
		VOV Ind.	
		Skrotum	
		Geb. Gew.	4kg
		Speen Gew.	30.9kg (103)
		Na-Speen	-
		Volw. Gew.	-
		GDT Ind.	84
		VOV Ind.	-
		Skrotum	28

JS 240542
KINKO RAM JS 240542

Kuddeboek	SP
Geb. dtm	2024-09-13
Oud.	1.4 jaar
Inteling	5.24%
Geb. Status	2
Nageslag	Geen

dormer



M.J. SWART



Swellendam, Western Cape
0828260292
kinkodormer@vodamail.co.za

NB 190715
NOVA BARLETTA BUZZ

NB 180016
NOVA BARLETTA EWE NB180016

Ouerskap Vaar Moer

DNS

Genomies

JS 230330 (2)
KINKO OOI JS 230330

OEL 139 | ILP 306 | OPI 113
Gelaam 2 | Lammers 4 | Gespeen 3

NOVA BARLETTA SPUTNIK
NOVA BARLETTA EWE NB180185

NOVA BARLETTA RAM NB130090

NOVA BARLETTA EWE NB120135
OEL 156 | ILP 397 | OPI 137
Gelaam 8 | Lammers 14 | Gespeen 11

REMKUIL RAM JT 190694
KINKO OOI JS 200797

OEL 156 | ILP 390 | OPI 98
Gelaam 4 | Lammers 7 | Gespeen 4

KINKO RAM JS 190696
KINKO OOI JS 180535

OEL 202 | ILP 236 | OPI 98
Gelaam 3 | Lammers 5 | Gespeen 4



Logix Meriete Indeks **128**

Groei Indeks **117**

Reproduksie Indeks **120**

VERKOPER OPMERKINGS:

Groei		Reproduksie	
Spn. Dir.	121	TWW	125
Spn. Mat.	88	GLS	124
Na-Spn.	134	Na-Speen	104
	45%	Volw. Gew.	48%
	57%	GDT Ind.	34%
		VOV Ind.	
		Skrotum	
		Geb. Gew.	4.8kg
		Speen Gew.	32.2kg (108)
		Na-Speen	-
		Volw. Gew.	-
		GDT Ind.	101
		VOV Ind.	-
		Skrotum	31

LOT 82 (M)



M.J. SWART



Swellendam, Western Cape
0828260292
kinkodormer@vodamail.co.za



JS 240575
KINKO RAM JS 240575

Kuddeboek	SP
Geb. dtm	2024-09-28
Oud.	1.3 jaar
Inteling	4.34%
Geb. Status	1
Nageslag	Geen

JP 220171 (2)	WELPIC RAM JP220171
Ouerskap	Vaar
DNS	
Genomies	
JS 230323 (2)	KINKO EWE JS 230323
OEL 14.5 ILP 287 OPI 94 Gelam 2 Lammers 2 Gespeen 1	

JB 180008	JOHANRI RAM JB180008
OEL 15.6 ILP 361 OPI 138 Gelam 6 Lammers 13 Gespeen 13	
JP 170047	WELPIC EWE JP170047
OEL 19.9 ILP 410 OPI 125 Gelam 5 Lammers 12 Gespeen 11	
JS 220022	KINKO RAM JS 220022
KINKO OOI JS 200797 OEL 15.6 ILP 390 OPI 98 Gelam 4 Lammers 7 Gespeen 4	
JS 210735	KINKO OOI JS 210735
OEL 20.1 ILP 234 OPI 98 Gelam 3 Lammers 6 Gespeen 4	

REMKUIL RAM JT 160062	JOHANRI EWE JB170005
OEL 15.6 ILP 361 OPI 138 Gelam 6 Lammers 13 Gespeen 13	
WELPIC OOI JP 120084	JOHANRI RAM JB 120113
OEL 34.9 ILP 333 OPI 124 Gelam 5 Lammers 10 Gespeen 10	
KINKO OOI JS 200797	REMKUIL RAM JT 190694
OEL 15.6 ILP 390 OPI 98 Gelam 4 Lammers 7 Gespeen 4	
KINKO RAM JS 190696	KINKO OOI JS 180797
OEL 20.1 ILP 238 OPI 142 Gelam 6 Lammers 11 Gespeen 7	



EBV Analise 2026-01-21

Logix Meriete Indeks	110
Groei Indeks	101
Reproduksie Indeks	109

VERKOPER OPMERKINGS:

Groei		Reproduksie			
Spn. Dir.	106	54%	41%	TWW	113
Spn. Mat.	84	51%	32%	GLS	120
Na-Spn.	107	51%	31%	OEL	96
ILP	93	25%	31%	ILP	93

Geb. Gew.	5.2kg
Speen Gew.	28.9kg (91)
Na-Speen	41.6kg (92)
Volw. Gew.	-
GDT Ind.	92
VOV Ind.	-
Skrotum	30

LOT 83 (M)



M.J. SWART



Swellendam, Western Cape
0828260292
kinkodormer@vodamail.co.za



JS 240580
KINKO RAM JS 240580

Kuddeboek	SP
Geb. dtm	2024-10-02
Oud.	1.3 jaar
Inteling	8.49%
Geb. Status	1
Nageslag	Geen

JS 220168 (2)	KINKO RAM JS 220168
Ouerskap	Vaar
DNS	
Genomies	
JS 230085 (1)	KINKO OOI JS 230085
OEL 18.9 ILP 273 OPI 107 Gelam 2 Lammers 3 Gespeen 3	

JS 210134	KINKO RAM JS 210134
KINKO OOI JS 180720 OEL 20.4 ILP 243 OPI 98 Gelam 3 Lammers 4 Gespeen 3	
JS 190077	KINKO RAM JS 170299
KINKO OOI JS 170025 OEL 16.7 ILP 237 OPI 95 Gelam 2 Lammers 3 Gespeen 3	
JS 210589	REMKUIL RAM JT 190694
KINKO OOI JS 200283 OEL 15.6 ILP 312 OPI 104 Gelam 4 Lammers 6 Gespeen 3	
JS 200353	KINKO RAM JS 180022
KINKO OOI JS 170353 OEL 16.8 ILP 295 OPI 106 Gelam 3 Lammers 7 Gespeen 4	



EBV Analise 2026-01-21

Logix Meriete Indeks	113
Groei Indeks	111
Reproduksie Indeks	106

VERKOPER OPMERKINGS:

Groei		Reproduksie			
Spn. Dir.	113	60%	44%	TWW	110
Spn. Mat.	90	57%	29%	GLS	109
Na-Spn.	123	57%	30%	OEL	99
ILP	101	20%	30%	ILP	101

Geb. Gew.	4.5kg
Speen Gew.	35.1kg (111)
Na-Speen	45.9kg (102)
Volw. Gew.	-
GDT Ind.	98
VOV Ind.	-
Skrotum	34

LOT 84 (M)



M.J. SWART



Swellendam, Western Cape
0828260292
kinkodormer@vodamail.co.za



JS 240581
KINKO RAM JS 240581

Kuddeboek	SP
Geb. dtm	2024-10-01
Oud.	1.3 jaar
Inteling	9.72%
Geb. Status	2
Nageslag	Geen

JS 220168 (2)	KINKO RAM JS 220168
Ouerskap	Vaar
DNS	
Genomies	
JS 210677 (2)	KINKO OOI JS 210677
OEL 20.4 ILP 452 OPI 99 Gelam 2 Lammers 5 Gespeen 5	

JS 210134	KINKO RAM JS 180159
KINKO OOI JS 180720 OEL 20.4 ILP 243 OPI 98 Gelam 3 Lammers 4 Gespeen 3	
JS 190077	KINKO RAM JS 170299
KINKO OOI JS 170025 OEL 16.7 ILP 237 OPI 95 Gelam 2 Lammers 3 Gespeen 3	
JS 190696	KINKO RAM JS 180231
KINKO OOI JS 160302 OEL 16.5 ILP 245 OPI 208 Gelam 7 Lammers 16 Gespeen 10	
JS 180238	KINKO RAM JS 160105
KINKO OOI JS 160894 OEL 20.1 ILP - OPI 93 Gelam 1 Lammers 3 Gespeen 3	



EBV Analise 2026-01-21

Logix Meriete Indeks	131
Groei Indeks	118
Reproduksie Indeks	129

VERKOPER OPMERKINGS: In stoet gebruik.

Groei		Reproduksie			
Spn. Dir.	119	61%	46%	TWW	137
Spn. Mat.	92	59%	31%	GLS	136
Na-Spn.	130	59%	31%	OEL	100
ILP	85	21%	31%	ILP	85

Geb. Gew.	4.1kg
Speen Gew.	34.9kg (110)
Na-Speen	53.4kg (118)
Volw. Gew.	-
GDT Ind.	103
VOV Ind.	-
Skrotum	33

LOT 85 (M)



M.J. SWART



Swellendam, Western Cape
08282860292
kinkodormer@vodamail.co.za

JS 240583
KINKO RAM JS 240583

Kuddeboek	SP
Geb. dtm	2024-10-04
Oud.	1.3 jaar
Inteling	5.05%
Geb. Status	2
Nageslag	Geen

dormer

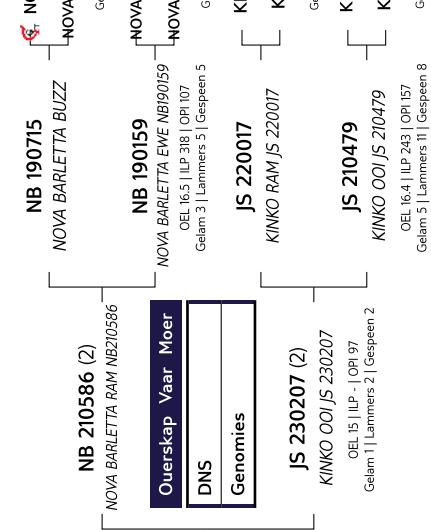

EBV Analise 2026-01-21

VERKOPER OPMERKINGS:

Logix Meriete Indeks	122
Groei Indeks	110
Reproduksie Indeks	122

Groei		Reproduksie			
Spn. Dir.	111	Spn. Mat.	92	TWW	123
Na-Spn.	114	GLS	126	OEL	103
Spn. Spn.	56%	42%	54%	45%	30%
Geb. Gew.	3.9kg	Speen Gew.	28.7kg (90)	Na-Speen	40.6kg (90)
Volw. Gew.	-	Volw. Gew.	-	GDT Ind.	103
GDT Ind.	-	VOV Ind.	-	VOV Ind.	-
Skrotum	26	Skrotum	-	Skrotum	26

JS 240585
KINKO RAM JS 240585

Kuddeboek	SP
Geb. dtm	2024-10-04
Oud.	1.3 jaar
Inteling	8.28%
Geb. Status	2
Nageslag	Geen

dormer

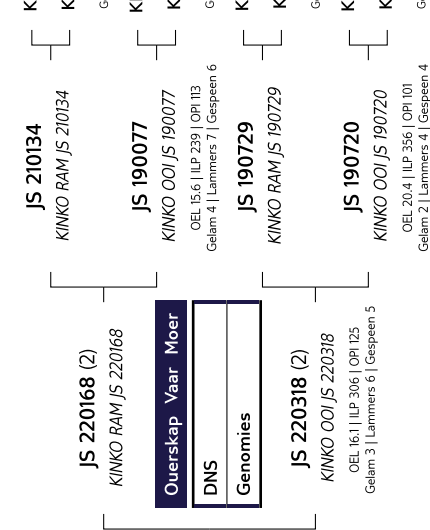

EBV Analise 2026-01-21

VERKOPER OPMERKINGS: In stoet gebruik.

Logix Meriete Indeks	130
Groei Indeks	119
Reproduksie Indeks	133

Groei		Reproduksie			
Spn. Dir.	113	Spn. Mat.	109	TWW	133
Na-Spn.	124	GLS	130	OEL	100
Spn. Spn.	61%	46%	59%	48%	31%
Geb. Gew.	5.2kg	Speen Gew.	33.4kg (105)	Na-Speen	47.5kg (105)
Volw. Gew.	-	Volw. Gew.	-	GDT Ind.	75
GDT Ind.	-	VOV Ind.	-	VOV Ind.	-
Skrotum	27	Skrotum	-	Skrotum	27

JS 240586
KINKO RAM JS 240586

Kuddeboek	SP
Geb. dtm	2024-10-04
Oud.	1.3 jaar
Inteling	8.28%
Geb. Status	2
Nageslag	Geen
In Kudde	23
Totaal	23
Kuddes Gebruik	1

dormer

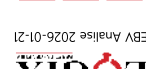
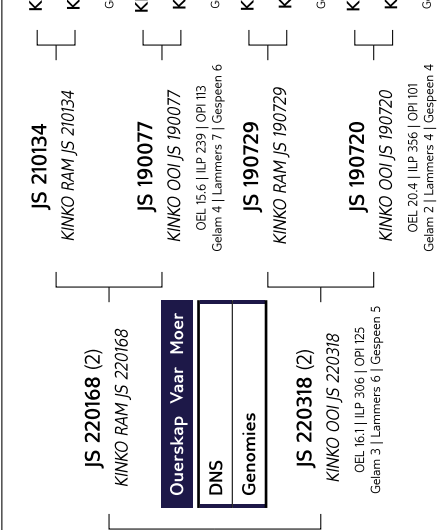

EBV Analise 2026-01-21

VERKOPER OPMERKINGS: In stoet gebruik.

Logix Meriete Indeks	132
Groei Indeks	121
Reproduksie Indeks	133

Groei		Reproduksie			
Spn. Dir.	115	Spn. Mat.	108	TWW	134
Na-Spn.	127	GLS	130	OEL	100
Spn. Spn.	61%	46%	59%	48%	31%
Geb. Gew.	5.1kg	Speen Gew.	35.4kg (112)	Na-Speen	50.3kg (111)
Volw. Gew.	-	Volw. Gew.	-	GDT Ind.	98
GDT Ind.	-	VOV Ind.	-	VOV Ind.	-
Skrotum	29	Skrotum	-	Skrotum	29

LOT 88 (M)



M.J. SWART



Swellendam, Western Cape
0828260292
kinkodormer@vodamail.co.za



JS 240602
KINKO RAM JS 240602

Kuddeboek	SP
Geb. dtm	2024-10-14
Oud.	1.3 jaar
Inteling	8.01%
Geb. Status	3
Nageslag	Geen

JS 220168 (2)	KINKO RAM JS 220168
Ouerskap	Vaar
DNS	
Genomies	
JS 220338 (2)	KINKO OOI JS 220338
Gelaam 3 ILP 304 ORI 115	
Gelaam 3 Lammers 8 Gespeen 5	

JS 210134	KINKO RAM JS 210134	KINKO RAM JS 180159
Gelaam 2 ILP 243 ORI 98		
Gelaam 3 Lammers 4 Gespeen 3		
JS 190077	KINKO OOI JS 190077	KINKO RAM JS 170299
Gelaam 15.6 ILP 239 ORI 113		
Gelaam 4 Lammers 7 Gespeen 6		
JS 210016	KINKO RAM JS210016	KINKO OOI JS 170025
Gelaam 2 Lammers 3 Gespeen 3		
JS 200280	KINKO OOI JS 200280	KINKO OOI JS 180389
Gelaam 4 ILP 261 ORI 100		
Gelaam 4 Lammers 6 Gespeen 4		
KINKO RAM JS 180022	KINKO OOI JS 170501	KINKO RAM JS 180022
Gelaam 16 ILP 302 ORI 90		
Gelaam 3 Lammers 3 Gespeen 2		



Logix Meriete Indeks	129
Groei Indeks	118
Reproduksie Indeks	130

VERKOPER OPMERKINGS:

Groei		Reproduksie			
Spn. Dir.	113	60%	Na-Spn.	128	59%
Spn. Mat.	104	46%	TWW	131	48%
GLS	129	30%	OEL	102	30%
ILP	97	20%			

Geb. Gew.	6kg
Speen Gew.	32kg (101)
Na-Speen	43.9kg (97)
Volw. Gew.	-
GDT Ind.	109
VOV Ind.	-
Skrotum	27

LOT 89 (M)



M.J. SWART



Swellendam, Western Cape
0828260292
kinkodormer@vodamail.co.za



JS 240605
KINKO RAM JS 240605

Kuddeboek	SP
Geb. dtm	2024-10-14
Oud.	1.3 jaar
Inteling	8.09%
Geb. Status	3
Nageslag	Geen

JS 220168 (2)	KINKO RAM JS 220168
Ouerskap	Vaar
DNS	
Genomies	
JS 220293 (1)	KINKO OOI JS 220293
Gelaam 2 ILP 270 ORI 108	
Gelaam 2 Lammers 5 Gespeen 5	

JS 210134	KINKO RAM JS 210134	KINKO RAM JS 180159
Gelaam 2 ILP 243 ORI 98		
Gelaam 3 Lammers 4 Gespeen 3		
JS 190077	KINKO OOI JS 190077	KINKO RAM JS 170299
Gelaam 15.6 ILP 239 ORI 113		
Gelaam 4 Lammers 7 Gespeen 6		
JS 210016	KINKO RAM JS210016	KINKO OOI JS 170025
Gelaam 2 Lammers 3 Gespeen 3		
JS 200145	KINKO OOI JS 200145	KINKO OOI JS 180389
Gelaam 4 ILP 248 ORI 127		
Gelaam 4 Lammers 8 Gespeen 6		
KINKO RAM JS 180022	KINKO OOI JS 170534	KINKO RAM JS 180022
Gelaam 16 ILP 304 ORI 91		
Gelaam 2 Lammers 3 Gespeen 2		



Logix Meriete Indeks	127
Groei Indeks	113
Reproduksie Indeks	130

VERKOPER OPMERKINGS:

Groei		Reproduksie			
Spn. Dir.	110	61%	Na-Spn.	121	59%
Spn. Mat.	99	46%	TWW	130	48%
GLS	134	30%	OEL	99	30%
ILP	100	20%			

Geb. Gew.	4.8kg
Speen Gew.	31.9kg (100)
Na-Speen	41kg (91)
Volw. Gew.	-
GDT Ind.	121
VOV Ind.	-
Skrotum	26

LOT 90 (M)



M.J. SWART



Swellendam, Western Cape
0828260292
kinkodormer@vodamail.co.za



JS 240606
KINKO RAM JS 240606

Kuddeboek	SP
Geb. dtm	2024-10-14
Oud.	1.3 jaar
Inteling	8.09%
Geb. Status	3
Nageslag	Geen

JS 220168 (2)	KINKO RAM JS 220168
Ouerskap	Vaar
DNS	
Genomies	
JS 220293 (1)	KINKO OOI JS 220293
Gelaam 2 ILP 270 ORI 108	
Gelaam 2 Lammers 5 Gespeen 5	

JS 210134	KINKO RAM JS 210134	KINKO RAM JS 180159
Gelaam 2 ILP 243 ORI 98		
Gelaam 3 Lammers 4 Gespeen 3		
JS 190077	KINKO OOI JS 190077	KINKO RAM JS 170299
Gelaam 15.6 ILP 239 ORI 113		
Gelaam 4 Lammers 7 Gespeen 6		
JS 210016	KINKO RAM JS210016	KINKO OOI JS 170025
Gelaam 2 Lammers 3 Gespeen 3		
JS 200145	KINKO OOI JS 200145	KINKO OOI JS 180389
Gelaam 4 ILP 248 ORI 127		
Gelaam 4 Lammers 8 Gespeen 6		
KINKO RAM JS 180022	KINKO OOI JS 170534	KINKO RAM JS 180022
Gelaam 16 ILP 304 ORI 91		
Gelaam 2 Lammers 3 Gespeen 2		



Logix Meriete Indeks	125
Groei Indeks	110
Reproduksie Indeks	130

VERKOPER OPMERKINGS:

Groei		Reproduksie			
Spn. Dir.	107	61%	Na-Spn.	118	59%
Spn. Mat.	100	46%	TWW	129	48%
GLS	134	30%	OEL	99	30%
ILP	100	20%			

Geb. Gew.	4.4kg
Speen Gew.	27.8kg (88)
Na-Speen	38kg (84)
Volw. Gew.	-
GDT Ind.	98
VOV Ind.	-
Skrotum	26

JS 240609
KINKO RAM JS 240609

Kuddeboek	SP
Geb. dtm	2024-10-14
Oud.	1.3 jaar
Inteling	9.37%
Geb. Status	2
Nageslag	Geen



M.J. SWART

Swellendam, Western Cape
0828260292
kinkodormer@vodamail.co.za

JS 240611
KINKO RAM JS 240611

Kuddeboek	SP
Geb. dtm	2024-10-16
Oud.	1.3 jaar
Inteling	10.52%
Geb. Status	1
Nageslag	Geen



M.J. SWART

Swellendam, Western Cape
0828260292
kinkodormer@vodamail.co.za

JS 240617
KINKO RAM JS 240617

Kuddeboek	SP
Geb. dtm	2024-10-18
Oud.	1.3 jaar
Inteling	9%
Geb. Status	2
Nageslag	Geen



M.J. SWART

Swellendam, Western Cape
0828260292
kinkodormer@vodamail.co.za

JS 220168 (2)
KINKO RAM JS 220168

Ouerskap Vaar Moer

DNS

Genomies

JS 220509 (2)
KINKO OOI JS 220509

JS 210134
KINKO RAM JS 210134

JS 190077
KINKO OOI JS 190077

JS 210127
KINKO RAM JS 210127

JS 200080
KINKO OOI JS 200080

KINKO RAM JS 180159
OEL 20.4 | ILP 243 | OPI 98
Gelam 2 | Lammers 4 | Gespeen 3

KINKO OOI JS 180720
OEL 16.7 | ILP 237 | OPI 95
Gelam 2 | Lammers 3 | Gespeen 3

KINKO RAM JS 170299
OEL 15.6 | ILP 239 | OPI 113
Gelam 4 | Lammers 7 | Gespeen 6

KINKO OOI JS 170025
OEL 16.7 | ILP 237 | OPI 95
Gelam 2 | Lammers 3 | Gespeen 3

KINKO RAM JS 190729
OEL 23.9 | ILP 241 | OPI 110
Gelam 3 | Lammers 5 | Gespeen 4

KINKO OOI JS 180535
OEL 20.5 | ILP 206 | OPI 93
Gelam 3 | Lammers 3 | Gespeen 2



EBV Analise 2026-01-21

VERKOPER OPMERKINGS:

Logix Meriete Indeks	125
Groei Indeks	113
Reproduksie Indeks	129

Groei		Reproduksie			
Spn. Dir.	108	60%	Spn. Mat.	105	45%
Na-Spn.	118	58%	TWW	127	47%
GLS	128	29%	OEL	103	30%
ILP	98	20%	Geb. Gew.	5.5kg	
			Speen Gew.	30.6kg (96)	
			Na-Speen	45.1kg (100)	
			Volw. Gew.	-	
			GDT Ind.	109	
			VOV Ind.	-	
			Skrotum	27	

JS 220168 (2)
KINKO RAM JS 220168

Ouerskap Vaar Moer

DNS

Genomies

JS 220018 (2)
KINKO OOI JS 220018

JS 210134
KINKO RAM JS 210134

JS 190077
KINKO OOI JS 190077

JS 200651
KINKO RAM JS 200651

JS 190442
KINKO OOI JS 190442

KINKO RAM JS 180159
OEL 20.4 | ILP 243 | OPI 98
Gelam 3 | Lammers 4 | Gespeen 3

KINKO OOI JS 180720
OEL 16.7 | ILP 237 | OPI 95
Gelam 2 | Lammers 3 | Gespeen 3

KINKO RAM JS 170299
OEL 15.6 | ILP 239 | OPI 113
Gelam 4 | Lammers 7 | Gespeen 6

KINKO OOI JS 170025
OEL 16.7 | ILP 237 | OPI 95
Gelam 2 | Lammers 3 | Gespeen 3

KINKO RAM JS 180372
OEL 17.2 | ILP 237 | OPI 106
Gelam 7 | Lammers 12 | Gespeen 5

KINKO OOI JS 190171
OEL 24.7 | ILP 288 | OPI 99
Gelam 3 | Lammers 4 | Gespeen 3

KINKO RAM JS 170305
OEL 20.1 | ILP 308 | OPI 92
Gelam 3 | Lammers 3 | Gespeen 2



EBV Analise 2026-01-21

VERKOPER OPMERKINGS:

Logix Meriete Indeks	124
Groei Indeks	119
Reproduksie Indeks	116

Groei		Reproduksie			
Spn. Dir.	120	59%	Spn. Mat.	93	43%
Na-Spn.	130	58%	TWW	121	46%
GLS	117	28%	OEL	104	29%
ILP	92	19%	Geb. Gew.	6.9kg	
			Speen Gew.	33.7kg (106)	
			Na-Speen	48.1kg (107)	
			Volw. Gew.	-	
			GDT Ind.	92	
			VOV Ind.	-	
			Skrotum	-	

JS 220168 (2)
KINKO RAM JS 220168

Ouerskap Vaar Moer

DNS

Genomies

JS 220255 (2)
KINKO OOI JS 220255

JS 210134
KINKO RAM JS 210134

JS 190077
KINKO OOI JS 190077

JS 210127
KINKO RAM JS 210127

JS 200082
KINKO OOI JS 200082

KINKO RAM JS 180159
OEL 20.4 | ILP 243 | OPI 98
Gelam 3 | Lammers 4 | Gespeen 3

KINKO OOI JS 180720
OEL 16.7 | ILP 237 | OPI 95
Gelam 2 | Lammers 3 | Gespeen 3

KINKO RAM JS 170299
OEL 15.6 | ILP 239 | OPI 113
Gelam 4 | Lammers 7 | Gespeen 6

KINKO OOI JS 170025
OEL 16.7 | ILP 237 | OPI 95
Gelam 2 | Lammers 3 | Gespeen 3

KINKO RAM JS 190729
OEL 23.9 | ILP 241 | OPI 110
Gelam 3 | Lammers 5 | Gespeen 4

KINKO OOI JS 180535
OEL 20.2 | ILP 191 | OPI 90
Gelam 1 | Lammers 2 | Gespeen 1

KINKO RAM JS 180661
OEL 19.4 | ILP 365 | OPI 89
Gelam 3 | Lammers 5 | Gespeen 2



EBV Analise 2026-01-21

VERKOPER OPMERKINGS:

Logix Meriete Indeks	126
Groei Indeks	114
Reproduksie Indeks	126

Groei		Reproduksie			
Spn. Dir.	114	60%	Spn. Mat.	96	45%
Na-Spn.	125	58%	TWW	128	47%
GLS	130	30%	OEL	103	29%
ILP	91	20%	Geb. Gew.	4.1kg	
			Speen Gew.	29.4kg (93)	
			Na-Speen	48.8kg (108)	
			Volw. Gew.	-	
			GDT Ind.	109	
			VOV Ind.	-	
			Skrotum	27	

JS 240635
KINKO RAM JS 240635

Kuddeboek	SP
Geb. dtm	2024-10-29
Oud.	1.2 jaar
Inteling	8.64%
Geb. Status	1
Nageslag	Geen



M.J. SWART

Swellendam, Western Cape
0828260292
kinkodormer@vodamail.co.za

JS 240647
KINKO RAM JS 240647

Kuddeboek	SP
Geb. dtm	2024-11-03
Oud.	1.2 jaar
Inteling	9.07%
Geb. Status	2
Nageslag	Geen



M.J. SWART

Swellendam, Western Cape
0828260292
kinkodormer@vodamail.co.za

JS 240668
KINKO RAM JS 240668

Kuddeboek	SP
Geb. dtm	2024-11-11
Oud.	1.2 jaar
Inteling	6.92%
Geb. Status	2
Nageslag	Geen



M.J. SWART

Swellendam, Western Cape
0828260292
kinkodormer@vodamail.co.za

JS 220168 (2)
KINKO RAM JS 220168

JS 190077
KINKO OOI JS 190077
OEL 15.6 | ILP 239 | OPI 113
Gelaam 4 | Lammers 7 | Gespeen 6

JS 210341
KINKO RAM JS 210341

JS 200219
KINKO OOI JS 200219
OEL 24 | ILP 251 | OPI 95
Gelaam 2 | Lammers 2 | Gespeen 1

JS 230134 (2)
KINKO OOI JS 230134
OEL 19.6 | ILP 248 | OPI 93
Gelaam 2 | Lammers 2 | Gespeen 1

JS 210134
KINKO RAM JS 210134
OEL 20.4 | ILP 243 | OPI 98
Gelaam 2 | Lammers 4 | Gespeen 3

JS 190077
KINKO RAM JS 170299

JS 170025
KINKO OOI JS 170025
OEL 16.7 | ILP 237 | OPI 95
Gelaam 2 | Lammers 3 | Gespeen 3

REMKUIL RAM JT 190694

JS 180492
KINKO OOI JS 180492
OEL 20 | ILP 241 | OPI 112
Gelaam 3 | Lammers 5 | Gespeen 5

JS 180316
KINKO RAM JS 180316

JS 180291
KINKO OOI JS 180291
OEL 23.9 | ILP 256 | OPI 93
Gelaam 2 | Lammers 3 | Gespeen 3



EBV Analise 2026-01-21

VERKOPER OPMERKINGS:

Logix Meriete Indeks	110
Groei Indeks	109
Reproduksie Indeks	103

Groei		Reproduksie			
Spn. Dir.	110	58%	Na-Spn.	116	56%
Spn. Mat.	91	41%	TWW	107	45%
GLS	106	28%	OEL	96	29%
ILP	98	20%	ILP	98	20%

Geb. Gew.	4.9kg
Speen Gew.	34.9kg (110)
Na-Speen	41.4kg (92)
Volw. Gew.	-
GDT Ind.	75
VOV Ind.	-
Skrotum	19

JS 230196 (1)
KINKO RAM JS 230196

JS 210095
KINKO OOI JS 210095
OEL 19.8 | ILP 247 | OPI 169
Gelaam 5 | Lammers 11 | Gespeen 8

JS 210100
KINKO RAM JS 210100

JS 220362 (3)
KINKO OOI JS 220362
OEL 19.5 | ILP 251 | OPI 100
Gelaam 2 | Lammers 4 | Gespeen 4

JS 200432
KINKO OOI JS 200432
OEL 16.3 | ILP 340 | OPI 116
Gelaam 5 | Lammers 12 | Gespeen 5

JS 220031
KINKO RAM JS 220031

JS 190040
KINKO OOI JS 190040
OEL 28.1 | ILP 244 | OPI 84
Gelaam 2 | Lammers 3 | Gespeen 1

JS 190729
KINKO RAM JS 190729

JS 180297
KINKO OOI JS 180297
OEL 23.9 | ILP 237 | OPI 137
Gelaam 4 | Lammers 8 | Gespeen 7

JS 190696
KINKO RAM JS 190696

JS 180359
KINKO EWE JS 180359
OEL 23.9 | ILP 238 | OPI 95
Gelaam 2 | Lammers 2 | Gespeen 2

JS 180001
KINKO RAM JS 180001

JS 170133
KINKO OOI JS 170133
OEL 16.6 | ILP 239 | OPI 123
Gelaam 4 | Lammers 8 | Gespeen 7



EBV Analise 2026-01-21

VERKOPER OPMERKINGS:

Logix Meriete Indeks	124
Groei Indeks	108
Reproduksie Indeks	126

Groei		Reproduksie			
Spn. Dir.	110	54%	Na-Spn.	108	53%
Spn. Mat.	91	41%	TWW	134	43%
GLS	136	28%	OEL	98	26%
ILP	94	20%	ILP	94	20%

Geb. Gew.	4.5kg
Speen Gew.	30.8kg (97)
Na-Speen	41kg (91)
Volw. Gew.	-
GDT Ind.	98
VOV Ind.	-
Skrotum	19

JS 230196 (1)
KINKO RAM JS 230196

JS 210095
KINKO OOI JS 210095
OEL 19.8 | ILP 247 | OPI 169
Gelaam 5 | Lammers 11 | Gespeen 8

JS 210589
KINKO RAM JS 210589

JS 220736 (2)
KINKO OOI JS 220736
OEL 15.8 | ILP 250 | OPI 135
Gelaam 3 | Lammers 6 | Gespeen 4

JS 220031
KINKO RAM JS 220031

JS 190040
KINKO OOI JS 190040
OEL 28.1 | ILP 244 | OPI 84
Gelaam 2 | Lammers 3 | Gespeen 1

JS 190729
KINKO RAM JS 190729

JS 180297
KINKO OOI JS 180297
OEL 23.9 | ILP 237 | OPI 137
Gelaam 4 | Lammers 8 | Gespeen 7

REMKUIL RAM JT 190694

JS 200283
KINKO OOI JS 200283
OEL 13.6 | ILP 312 | OPI 104
Gelaam 4 | Lammers 6 | Gespeen 3

JS 160855
KINKO RAM JS 160855

JS 160545
KINKO OOI JS 160545
OEL 23.6 | ILP 248 | OPI 105
Gelaam 3 | Lammers 5 | Gespeen 4



EBV Analise 2026-01-21

VERKOPER OPMERKINGS:

Logix Meriete Indeks	118
Groei Indeks	117
Reproduksie Indeks	112

Groei		Reproduksie			
Spn. Dir.	115	55%	Na-Spn.	118	51%
Spn. Mat.	99	41%	TWW	112	44%
GLS	106	30%	OEL	109	27%
ILP	90	21%	ILP	90	21%

Geb. Gew.	4.7kg
Speen Gew.	39kg (123)
Na-Speen	49.6kg (110)
Volw. Gew.	-
GDT Ind.	86
VOV Ind.	-
Skrotum	26

LOT 97 (M)



M.J. SWART



Swellendam, Western Cape
0828260292
kinkodormer@vodamail.co.za



JS 240670
KINKO RAM JS 240670

Kuddeboek	SP
Geb. dtm	2024-11-09
Oud.	1.2 jaar
Inteling	9.3%
Geb. Status	1
Nageslag	Geen

JS 220175 (2)	KINKO RAM JS 220175
Ouerskap Vaar Moer	
DNS	
Genomies	
JS 210317 (1)	KINKO OOI JS 210317
OEL 24.1 ILP 273 OPI 111 Gespeen 4	

JS 210134	KINKO RAM JS 210134	KINKO RAM JS 180159
OEL 20.4 ILP 243 OPI 98 Gespeen 3		
JS 190771	KINKO OOI JS 190771	KINKO RAM JS 180159
OEL 16.3 ILP 229 OPI 104 Gespeen 4		
JS 190714	KINKO RAM JS 190714	KINKO OOI JS 170885
OEL 16.4 ILP 252 OPI 116 Gespeen 5		
JS 180339	KINKO OOI JS 180339	KINKO RAM JS 180231
OEL 16.1 ILP 238 OPI 109 Gespeen 4		
JS 160973	KINKO RAM JS 160973	KINKO OOI JS 170207
OEL 16.1 ILP 233 OPI 101 Gespeen 4		
JS 150338	KINKO OOI JS 150338	KINKO RAM JS 160973
OEL 15.8 ILP 233 OPI 101 Gespeen 4		



Logix Meriete Indeks	123
Groei Indeks	117
Reproduksie Indeks	120

VERKOPER OPMERKINGS:

Groei		Reproduksie	
Spn. Dir.	114	60%	46%
Spn. Mat.	101	56%	56%
Na-Spn.	103	33%	33%
GLS	117	48%	48%
TWW	121	31%	31%
OEL	104	99	22%
ILP	99	22%	22%

Geb. Gew.	5kg
Speen Gew.	44.1kg (139)
Na-Speen	41.2kg (91)
Volw. Gew.	-
GDT Ind.	81
VOV Ind.	-
Skrotum	31

JS 240671
KINKO RAM JS 240671

Kuddeboek	SP
Geb. dtm	2024-11-09
Oud.	1.2 jaar
Inteling	10.11%
Geb. Status	2
Nageslag	Geen



M.J. SWART



Swellendam, Western Cape
0828260292
kinkodormer@vodamail.co.za

JS 230196 (1)	KINKO RAM JS 230196
Ouerskap Vaar Moer	
DNS	
Genomies	
JS 220001 (1)	KINKO OOI JS 220001
OEL 24.5 ILP 246 OPI 124 Gespeen 5	

JS 220031	KINKO RAM JS 220031	KINKO RAM JS 190729
OEL 28.1 ILP 244 OPI 84 Gespeen 1		
JS 210095	KINKO OOI JS 210095	KINKO RAM JS 190729
OEL 19.8 ILP 247 OPI 169 Gespeen 7		
JS 200651	KINKO RAM JS 200651	KINKO OOI JS 180297
OEL 23.9 ILP 237 OPI 137 Gespeen 4		
JS 190248	KINKO OOI JS 190248	KINKO RAM JS 180372
OEL 17.2 ILP 297 OPI 108 Gespeen 5		
JS 190248	KINKO OOI JS 190248	KINKO RAM JS 170048
OEL 23.9 ILP 351 OPI 97 Gespeen 3		



Logix Meriete Indeks	126
Groei Indeks	113
Reproduksie Indeks	125

VERKOPER OPMERKINGS:

Groei		Reproduksie	
Spn. Dir.	114	54%	42%
Spn. Mat.	93	52%	52%
Na-Spn.	115	28%	28%
GLS	130	43%	43%
TWW	128	24%	24%
OEL	105	89	19%
ILP	89	19%	19%

Geb. Gew.	4kg
Speen Gew.	38.4kg (121)
Na-Speen	48.9kg (108)
Volw. Gew.	-
GDT Ind.	109
VOV Ind.	-
Skrotum	31

JS 240675
KINKO RAM JS 240675

Kuddeboek	SP
Geb. dtm	2024-11-11
Oud.	1.2 jaar
Inteling	18.71%
Geb. Status	1
Nageslag	Geen



M.J. SWART



Swellendam, Western Cape
0828260292
kinkodormer@vodamail.co.za

JS 230196 (1)	KINKO RAM JS 230196
Ouerskap Vaar Moer	
DNS	
Genomies	
JS 220340 (2)	KINKO OOI JS 220340
OEL 19.9 ILP 250 OPI 95 Gespeen 3	

JS 220031	KINKO RAM JS 220031	KINKO RAM JS 190729
OEL 28.1 ILP 244 OPI 84 Gespeen 1		
JS 210095	KINKO OOI JS 210095	KINKO RAM JS 190729
OEL 19.8 ILP 247 OPI 169 Gespeen 7		
JS 190729	KINKO RAM JS 190729	KINKO OOI JS 180297
OEL 23.9 ILP 237 OPI 137 Gespeen 4		
JS 190657	KINKO OOI JS 190657	KINKO RAM JS 180231
OEL 20.4 ILP 243 OPI 116 Gespeen 5		
JS 170330	KINKO RAM JS 170330	KINKO OOI JS 160818
OEL 14.6 ILP - OPI 89 Gespeen 1		



Logix Meriete Indeks	119
Groei Indeks	106
Reproduksie Indeks	123

VERKOPER OPMERKINGS:

Groei		Reproduksie	
Spn. Dir.	105	55%	41%
Spn. Mat.	95	54%	54%
Na-Spn.	110	30%	30%
GLS	127	44%	44%
TWW	122	27%	27%
OEL	107	86	22%
ILP	86	22%	22%

Geb. Gew.	5kg
Speen Gew.	24.2kg (76)
Na-Speen	42.8kg (95)
Volw. Gew.	-
GDT Ind.	92
VOV Ind.	-
Skrotum	26

LOT 100 (M)



M.J. SWART



Swellendam, Western Cape
0828260292
kinkodormer@vodamail.co.za



JS 240678
KINKO RAM JS 240678

Kuddeboek	SP
Geb. dtm	2024-11-11
Oud.	1.2 jaar
Inteling	7.53%
Geb. Status	1
Nageslag	Geen

JS 230196 (1)	KINKO RAM JS 230196
Ouerskap	Vaar Moer
DNS	
Genomies	
JS 220680 (2)	KINKO OOI JS 220680
OEL 16.4 ILP 246 OPI 117 Gelaam 3 Lammers 3 Gespeen 3	

JS 220031	KINKO RAM JS 220031
OEL 28.1 ILP 244 OPI 84 Gelaam 2 Lammers 3 Gespeen 1	
JS 210095	KINKO OOI JS 210095
OEL 19.8 ILP 247 OPI 169 Gelaam 5 Lammers 11 Gespeen 8	
JS 210589	KINKO RAM JS 210589
OEL 13.6 ILP 312 OPI 104 Gelaam 4 Lammers 6 Gespeen 3	
JS 190313	KINKO OOI JS 190313
OEL 16.5 ILP 238 OPI 130 Gelaam 1 Lammers 7 Gespeen 6	

JS 230196 (1)	KINKO RAM JS 230196
Ouerskap	Vaar Moer
DNS	
Genomies	
JS 220680 (2)	KINKO OOI JS 220680
OEL 16.4 ILP 246 OPI 117 Gelaam 3 Lammers 3 Gespeen 3	

JS 220031	KINKO RAM JS 220031
OEL 28.1 ILP 244 OPI 84 Gelaam 2 Lammers 3 Gespeen 1	
JS 210095	KINKO OOI JS 210095
OEL 19.8 ILP 247 OPI 169 Gelaam 5 Lammers 11 Gespeen 8	
JS 210589	KINKO RAM JS 210589
OEL 13.6 ILP 312 OPI 104 Gelaam 4 Lammers 6 Gespeen 3	
JS 190313	KINKO OOI JS 190313
OEL 16.5 ILP 238 OPI 130 Gelaam 1 Lammers 7 Gespeen 6	



EBV Analise 2026-01-21

VERKOPER OPMERKINGS:

Logix Meriete Indeks	113
Groei Indeks	110
Reproduksie Indeks	108

Groei		Reproduksie	
Spn. Dir.	110	TWW	110
Spn. Mat.	94	GLS	108
Na-Spn.	112	OEL	103
Spn.	54%	ILP	91
	40%		26%
	29%		20%

Geb. Gew.	5kg
Speen Gew.	36kg (113)
Na-Speen	46.8kg (104)
Volw. Gew.	-
GDT Ind.	103
VOV Ind.	-
Skrotum	24

LOT 101 (M)



M.J. SWART



Swellendam, Western Cape
0828260292
kinkodormer@vodamail.co.za



JS 240681
KINKO RAM JS 240681

Kuddeboek	SP
Geb. dtm	2024-11-16
Oud.	1.2 jaar
Inteling	4.31%
Geb. Status	1
Nageslag	Geen

JP 220171 (2)	WELPIC RAM JP220171
Ouerskap	Vaar Moer
DNS	
Genomies	
JS 230251 (1)	KINKO OOI JS 230251
OEL 16.2 ILP 243 OPI 94 Gelaam 2 Lammers 2 Gespeen 1	

JB 180008	JOHANRI RAM JB180008
OEL 15.6 ILP 361 OPI 138 Gelaam 6 Lammers 13 Gespeen 13	
JP 170047	WELPIC EWE JP170047
OEL 19.9 ILP 410 OPI 125 Gelaam 5 Lammers 12 Gespeen 11	
JS 210470	KINKO RAM JS 210470
OEL 16.4 ILP 240 OPI 116 Gelaam 5 Lammers 11 Gespeen 6	
JS 200058	KINKO OOI JS 200058
OEL 15.7 ILP 366 OPI 98 Gelaam 3 Lammers 3 Gespeen 3	



EBV Analise 2026-01-21

VERKOPER OPMERKINGS:

Logix Meriete Indeks	103
Groei Indeks	104
Reproduksie Indeks	97

Groei		Reproduksie	
Spn. Dir.	106	TWW	100
Spn. Mat.	89	GLS	101
Na-Spn.	103	OEL	97
Spn.	54%	ILP	91
	41%		31%
	33%		25%

Geb. Gew.	5.1kg
Speen Gew.	31.6kg (100)
Na-Speen	50.8kg (113)
Volw. Gew.	-
GDT Ind.	109
VOV Ind.	-
Skrotum	22

LOT 102 (M)



M.J. SWART



Swellendam, Western Cape
0828260292
kinkodormer@vodamail.co.za



JS 240613
KINKO RAM JS 240613

Kuddeboek	SP
Geb. dtm	2024-10-16
Oud.	1.3 jaar
Inteling	8.62%
Geb. Status	3
Nageslag	Geen

JS 220168 (2)	KINKO RAM JS 220168
Ouerskap	Vaar Moer
DNS	
Genomies	
JS 220287 (2)	KINKO OOI JS 220287
OEL 16.2 ILP 321 OPI 117 Gelaam 3 Lammers 6 Gespeen 5	

JS 210134	KINKO RAM JS 210134
OEL 20.4 ILP 243 OPI 98 Gelaam 3 Lammers 4 Gespeen 3	
JS 190077	KINKO OOI JS 190077
OEL 15.6 ILP 239 OPI 113 Gelaam 4 Lammers 7 Gespeen 6	
JS 210100	KINKO RAM JS 210100
OEL 16.7 ILP 237 OPI 95 Gelaam 2 Lammers 3 Gespeen 3	
KINKO EWE JS180359	KINKO RAM JS 180359
OEL 23.9 ILP 328 OPI 95 Gelaam 2 Lammers 2 Gespeen 2	
KINKO RAM JS 180231	KINKO OOI JS 180231
OEL 24.4 ILP 367 OPI 93 Gelaam 2 Lammers 3 Gespeen 2	



EBV Analise 2026-01-21

VERKOPER OPMERKINGS:

Logix Meriete Indeks	131
Groei Indeks	117
Reproduksie Indeks	134

Groei		Reproduksie	
Spn. Dir.	113	TWW	136
Spn. Mat.	104	GLS	136
Na-Spn.	131	OEL	99
Spn.	60%	ILP	90
	45%		31%
	30%		20%

Geb. Gew.	4.2kg
Speen Gew.	28.2kg (89)
Na-Speen	54.2kg (120)
Volw. Gew.	-
GDT Ind.	103
VOV Ind.	-
Skrotum	29

LOT 103 (M)



M.J. SWART



Swellendam, Western Cape
0828260292
kinkodormer@vodamail.co.za

dormer



JS 250001
KINKO RAM JS 250001

Kuddeboek	SP
Geb. dtm	2025-03-01
Oud.	11 maande
Inteling	4.29%
Geb. Status	2
Nageslag	
Geen	

NL 210029 (2)	NUWELAND RAM NL 210029
Ouerskap Vaar Moer	
DNS	
Genomies	
JS 210773 (1)	KINKO OOI JS 210773
OEL 20.2 ILP 299 OPI 102	Gelam 3 Lammers 5 Gespeen 5

NL 190188	NUWELAND RAM NL 190188
NL 180048	NUWELAND OOI NL 180048
JS 200065	KINKO RAM JS 200065
JS 190076	KINKO OOI JS 190076
OEL 16.1 ILP 235 OPI 108	Gelam 4 Lammers 7 Gespeen 5

NL 210029 (2)	NUWELAND RAM NL 210029
Ouerskap Vaar Moer	
DNS	
Genomies	
JS 220656 (2)	KINKO OOI JS 220656
OEL 16.4 ILP 360 OPI 116	Gelam 2 Lammers 4 Gespeen 4

JS 250007
KINKO RAM JS 250007

Kuddeboek	SP
Geb. dtm	2025-03-04
Oud.	11 maande
Inteling	5.03%
Geb. Status	2
Nageslag	
Geen	

dormer



M.J. SWART



Swellendam, Western Cape
0828260292
kinkodormer@vodamail.co.za

NL 210029 (2)	NUWELAND RAM NL 210029
Ouerskap Vaar Moer	
DNS	
Genomies	
JS 220656 (2)	KINKO OOI JS 220656
OEL 16.4 ILP 360 OPI 116	Gelam 2 Lammers 4 Gespeen 4

NL 190188	NUWELAND RAM NL 190188
NL 180048	NUWELAND OOI NL 180048
JS 210094	KINKO RAM JS 210094
JS 210516	KINKO OOI JS 210516
OEL 15.2 ILP 365 OPI 111	Gelam 4 Lammers 8 Gespeen 5

NB 210488 (1)	NOVA BARLETTA RAM NB210488
Ouerskap Vaar Moer	
DNS	
Genomies	
JS 200734 (1)	KINKO OOI JS 200734
OEL 20.3 ILP 241 OPI 124	Gelam 5 Lammers 9 Gespeen 7

JS 250012
KINKO RAM JS 250012

Kuddeboek	SP
Geb. dtm	2025-03-05
Oud.	11 maande
Inteling	5.42%
Geb. Status	2
Nageslag	
Geen	

dormer



M.J. SWART



Swellendam, Western Cape
0828260292
kinkodormer@vodamail.co.za

NB 190715	NOVA BARLETTA BUZZ
NB 180016	NOVA BARLETTA EWE NB180016
JS 180021	KINKO RAM JS 180021
JS 170384	KINKO OOI JS 170384
OEL 15.8 ILP 245 OPI 127	Gelam 4 Lammers 7 Gespeen 6

NB 190715	NOVA BARLETTA SPUTNIK
NB 180016	NOVA BARLETTA EWE NB180016
JS 180021	KINKO RAM JS 180021
JS 170384	KINKO OOI JS 170384
OEL 15.8 ILP 245 OPI 127	Gelam 4 Lammers 7 Gespeen 6

NB 190715	NOVA BARLETTA BUZZ
NB 180016	NOVA BARLETTA EWE NB180016
JS 180021	KINKO RAM JS 180021
JS 170384	KINKO OOI JS 170384
OEL 15.8 ILP 245 OPI 127	Gelam 4 Lammers 7 Gespeen 6

KINKO DORMERS

Kinko, Swellendam 29 Januarie 2026

NL 190188	RHENOSTERBOSBRUG RAM AP 160078
NL 180048	NUWELAND OOI NL 180048
JS 200065	KINKO RAM JS 200065
JS 190076	KINKO OOI JS 190076
OEL 16.1 ILP 235 OPI 108	Gelam 4 Lammers 7 Gespeen 5

NL 210029 (2)	NUWELAND RAM NL 210029
Ouerskap Vaar Moer	
DNS	
Genomies	
JS 210773 (1)	KINKO OOI JS 210773
OEL 20.2 ILP 299 OPI 102	Gelam 3 Lammers 5 Gespeen 5

NL 190188	NUWELAND RAM NL 190188
NL 180048	NUWELAND OOI NL 180048
JS 210094	KINKO RAM JS 210094
JS 210516	KINKO OOI JS 210516
OEL 15.2 ILP 365 OPI 111	Gelam 4 Lammers 8 Gespeen 5

NB 210488 (1)	NOVA BARLETTA RAM NB210488
Ouerskap Vaar Moer	
DNS	
Genomies	
JS 200734 (1)	KINKO OOI JS 200734
OEL 20.3 ILP 241 OPI 124	Gelam 5 Lammers 9 Gespeen 7

NL 190188	RHENOSTERBOSBRUG RAM AP 160078
NL 180048	NUWELAND OOI NL 180048
JS 210094	KINKO RAM JS 210094
JS 210516	KINKO OOI JS 210516
OEL 15.2 ILP 365 OPI 111	Gelam 4 Lammers 8 Gespeen 5

NL 210029 (2)	NUWELAND RAM NL 210029
Ouerskap Vaar Moer	
DNS	
Genomies	
JS 220656 (2)	KINKO OOI JS 220656
OEL 16.4 ILP 360 OPI 116	Gelam 2 Lammers 4 Gespeen 4

NL 190188	RHENOSTERBOSBRUG RAM AP 160078
NL 180048	NUWELAND OOI NL 180048
JS 210094	KINKO RAM JS 210094
JS 210516	KINKO OOI JS 210516
OEL 15.2 ILP 365 OPI 111	Gelam 4 Lammers 8 Gespeen 5

NB 210488 (1)	NOVA BARLETTA RAM NB210488
Ouerskap Vaar Moer	
DNS	
Genomies	
JS 200734 (1)	KINKO OOI JS 200734
OEL 20.3 ILP 241 OPI 124	Gelam 5 Lammers 9 Gespeen 7

NL 190188	RHENOSTERBOSBRUG RAM AP 160078
NL 180048	NUWELAND OOI NL 180048
JS 210094	KINKO RAM JS 210094
JS 210516	KINKO OOI JS 210516
OEL 15.2 ILP 365 OPI 111	Gelam 4 Lammers 8 Gespeen 5

NB 210488 (1)	NOVA BARLETTA RAM NB210488
Ouerskap Vaar Moer	
DNS	
Genomies	
JS 200734 (1)	KINKO OOI JS 200734
OEL 20.3 ILP 241 OPI 124	Gelam 5 Lammers 9 Gespeen 7

NL 190188	RHENOSTERBOSBRUG RAM AP 160078
NL 180048	NUWELAND OOI NL 180048
JS 210094	KINKO RAM JS 210094
JS 210516	KINKO OOI JS 210516
OEL 15.2 ILP 365 OPI 111	Gelam 4 Lammers 8 Gespeen 5

NB 210488 (1)	NOVA BARLETTA RAM NB210488
Ouerskap Vaar Moer	
DNS	
Genomies	
JS 200734 (1)	KINKO OOI JS 200734
OEL 20.3 ILP 241 OPI 124	Gelam 5 Lammers 9 Gespeen 7

NL 190188	RHENOSTERBOSBRUG RAM AP 160078
NL 180048	NUWELAND OOI NL 180048
JS 210094	KINKO RAM JS 210094
JS 210516	KINKO OOI JS 210516
OEL 15.2 ILP 365 OPI 111	Gelam 4 Lammers 8 Gespeen 5



EBV Analise 2026-01-21

VERKOPER OPMERKINGS:

Groei		Reproduksie	
Spn. Dir.	101	Spn. Mat.	97
Na-Spn.	116	Na-Spn.	116
59%	55%	TWW	121
		GLS	130
		OEL	104
		ILP	105
		24%	24%

Logix Meriete Indeks	118
-----------------------------	------------

Groei Indeks	102
---------------------	------------

Reproduksie Indeks	126
---------------------------	------------

Geb. Gew.	3.9kg
Speen Gew.	28.7kg (77)
Na-Speen	49.3kg (93)
Volw. Gew.	-
GDT Ind.	101
VOV Ind.	-
Skrotum	28

Groei		Reproduksie	
Spn. Dir.	105	Spn. Mat.	107
Na-Spn.	118	Na-Spn.	118
59%	49%	TWW	128
		GLS	130
		OEL	93
		ILP	87
		24%	24%



EBV Analise 2026-01-21

VERKOPER OPMERKINGS:

Logix Meriete Indeks	122
-----------------------------	------------

Groei Indeks	111
---------------------	------------

Reproduksie Indeks	128
---------------------------	------------

Geb. Gew.	4.3kg
Speen Gew.	31.5kg (84)
Na-Speen	48.6kg (92)
Volw. Gew.	-
GDT Ind.	96
VOV Ind.	-
Skrotum	28

LOT 105 (M)



M.J. SWART



Swellendam, Western Cape
0828260292
kinkodormer@vodamail.co.za

JS 250012
KINKO RAM JS 250012

Kuddeboek	SP
Geb. dtm	2025-03-05
Oud.	11 maande
Inteling	5.42%
Geb. Status	2
Nageslag	
Geen	

dormer



NB 190715	NOVA BARLETTA SPUTNIK
NB 180016	NOVA BARLETTA EWE NB180016
JS 180021	KINKO RAM JS 180021
JS 170384	KINKO OOI JS 170384
OEL 15.8 ILP 245 OPI 127	Gelam 4 Lammers 7 Gespeen 6

NB 190715	NOVA BARLETTA BUZZ
NB 180016	NOVA BARLETTA EWE NB180016
JS 180021	KINKO RAM JS 180021
JS 170384	KINKO OOI JS 170384
OEL 15.8 ILP 245 OPI 127	Gelam 4 Lammers 7 Gespeen 6

NB 190715	NOVA BARLETTA BUZZ
NB 180016	NOVA BARLETTA EWE NB180016
JS 180021	KINKO RAM JS 180021
JS 170384	KINKO OOI JS 170384
OEL 15.8 ILP 245 OPI 127	Gelam 4 Lammers 7 Gespeen 6

KINKO DORMERS

Kinko, Swellendam 29 Januarie 2026

NL 190188	RHENOSTERBOSBRUG RAM AP 160078
NL 180048	NUWELAND OOI NL 180048
JS 200065	KINKO RAM JS 200065
JS 190076	KINKO OOI JS 190076
OEL 16.1 ILP 235 OPI 108	Gelam 4 Lammers 7 Gespeen 5

NL 210029 (2)	NUWELAND RAM NL 210029
Ouerskap Vaar Moer	
DNS	
Genomies	
JS 210773 (1)	KINKO OOI JS 210773
OEL 20.2 ILP 299 OPI 102	Gelam 3 Lammers 5 Gespeen 5

NL 190188	NUWELAND RAM NL 190188
NL 180048	NUWELAND OOI NL 180048
JS 210094	KINKO RAM JS 210094
JS 210516	KINKO OOI JS 210516
OEL 15.2 ILP 365 OPI 111	Gelam 4 Lammers 8 Gespeen 5

NB 210488 (1)	NOVA BARLETTA RAM NB210488
Ouerskap Vaar Moer	
DNS	
Genomies	
JS 200734 (1)	KINKO OOI JS 200734
OEL 20.3 ILP 241 OPI 124	Gelam 5 Lammers 9 Gespeen 7

NL 190188	RHENOSTERBOSBRUG RAM AP 160078
NL 180048	NUWELAND OOI NL 180048
JS 210094	KINKO RAM JS 210094
JS 210516	KINKO OOI JS 210516
OEL 15.2 ILP 365 OPI 111	Gelam 4 Lammers 8 Gespeen 5

LOT 106 (M)



M.J. SWART



Swellendam, Western Cape
0828260292
kinkodormer@vodamail.co.za

JS 250019

KINKO RAM JS 250019

Kuddeboek	SP
Geb. dtm	2025-03-07
Oud.	11 maande
Inteling	12.46%
Geb. Status	2
Nageslag	Geen

dormer

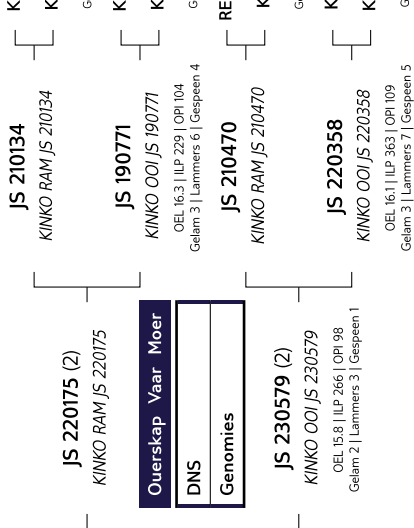

- KINKO RAM JS 180159
- KINKO OOI JS 180720
- KINKO RAM JS 210134
- JS 190771
- KINKO OOI JS 190771
- JS 210470
- KINKO RAM JS 210470
- JS 220358
- KINKO OOI JS 220358
- KINKO RAM JS 180159
- KINKO OOI JS 170885
- REMKUIL RAM JT 190694
- KINKO OOI JS 190351
- KINKO RAM JS 210015
- KINKO OOI JS 200810



EBV Analise 2026-01-21

Logix Meriete Indeks	122
Groei Indeks	114
Reproduksie Indeks	118

VERKOPER OPMERKINGS:

JS 250047

KINKO RAM JS 250047

Kuddeboek	SP
Geb. dtm	2025-03-10
Oud.	11 maande
Inteling	9.93%
Geb. Status	1
Nageslag	Geen

dormer

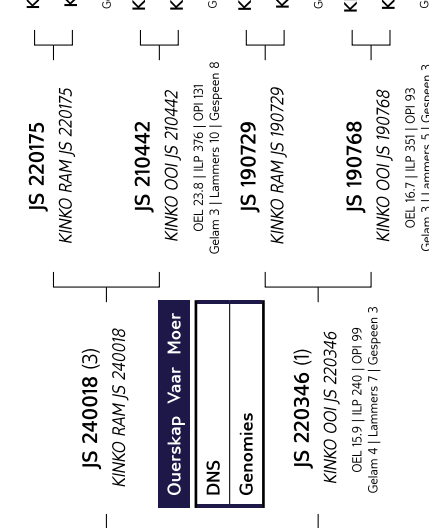

- KINKO RAM JS 210134
- KINKO OOI JS 190771
- KINKO RAM JS 220175
- JS 210442
- KINKO OOI JS 210442
- JS 190729
- KINKO RAM JS 190729
- JS 190768
- KINKO OOI JS 190768
- KINKO RAM JS 210134
- KINKO OOI JS 190771
- KINKO RAM JS 190714
- KINKO OOI JS 180405
- KINKO RAM JS 180231
- KINKO OOI JS 160818
- KINKO RAM JS 170942
- KINKO OOI JS 180278



EBV Analise 2026-01-21

Logix Meriete Indeks	126
Groei Indeks	109
Reproduksie Indeks	132

VERKOPER OPMERKINGS:

JS 250050

KINKO RAM JS 250050

Kuddeboek	SP
Geb. dtm	2025-03-12
Oud.	11 maande
Inteling	9.25%
Geb. Status	1
Nageslag	Geen

dormer

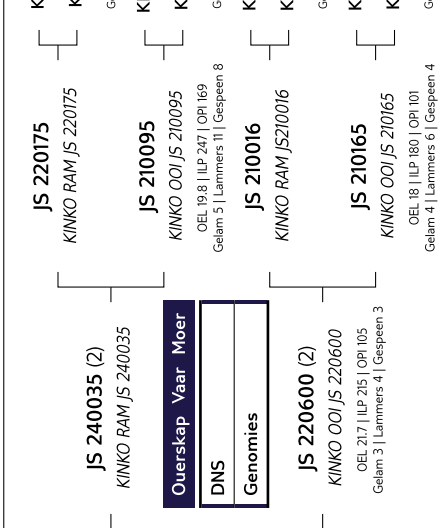

- KINKO RAM JS 210134
- KINKO OOI JS 190771
- KINKO RAM JS 220175
- JS 210095
- KINKO OOI JS 210095
- JS 210016
- KINKO RAM JS 210016
- JS 210165
- KINKO OOI JS 210165
- KINKO RAM JS 210134
- KINKO OOI JS 190771
- KINKO RAM JS 190729
- KINKO OOI JS 180297
- KINKO RAM JS 190714
- KINKO OOI JS 180389
- KINKO RAM JS 190714
- KINKO OOI JS 180797



EBV Analise 2026-01-21

Logix Meriete Indeks	125
Groei Indeks	111
Reproduksie Indeks	125

VERKOPER OPMERKINGS:

LOT 108 (M)



M.J. SWART



Swellendam, Western Cape
0828260292
kinkodormer@vodamail.co.za

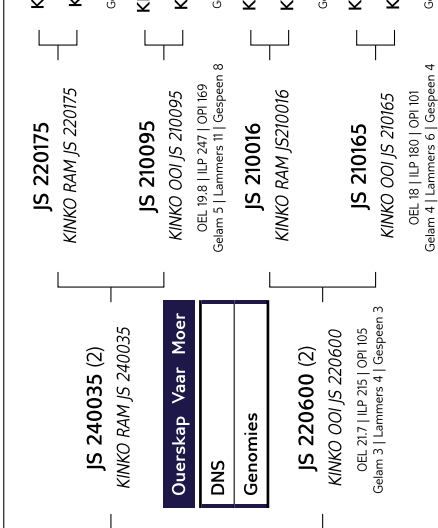

- KINKO RAM JS 210134
- KINKO OOI JS 190771
- KINKO RAM JS 220175
- JS 210095
- KINKO OOI JS 210095
- JS 210016
- KINKO RAM JS 210016
- JS 210165
- KINKO OOI JS 210165
- KINKO RAM JS 210134
- KINKO OOI JS 190771
- KINKO RAM JS 190729
- KINKO OOI JS 180297
- KINKO RAM JS 190714
- KINKO OOI JS 180389
- KINKO RAM JS 190714
- KINKO OOI JS 180797



EBV Analise 2026-01-21

Logix Meriete Indeks	125
Groei Indeks	111
Reproduksie Indeks	125

VERKOPER OPMERKINGS:

LOT 109 (M)



M.J. SWART

Swellendam, Western Cape
0828260292
kinkodormer@vodamail.co.za

JS 250052

KINKO RAM JS 250052

Kuddeboek	SP
Geb. dtm	2025-03-12
Oud.	11 maande
Inteling	5.5%
Geb. Status	3
Nageslag	Geen

dormer

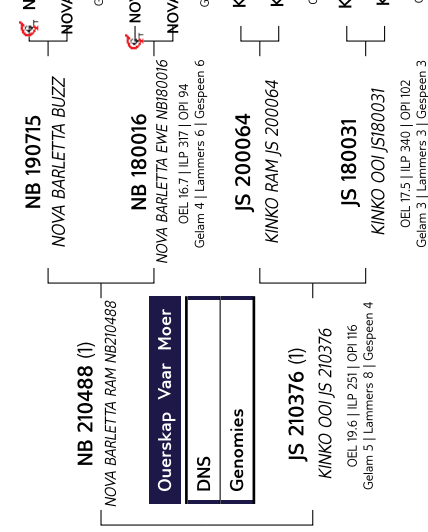

EBV Analise 2026-01-21

Logix Meriete Indeks	114
Groei Indeks	114
Reproduksie Indeks	107

VERKOPER OPMERKINGS:

Groei		Reproduksie	
Spn. Dir.	111	Spn.	111
Spn. Mat.	101	Na-Spn.	122
GLS	98	TWW	105
OEL	104	OEL	104
ILP	121	ILP	121
25%	47%	25%	49%
34%	58%	34%	58%

Geb. Gew.	2.4kg
Speen Gew.	34.5kg (92)
Na-Speen	50.1kg (95)
Volw. Gew.	-
GDT Ind.	101
VOV Ind.	-
Skrotum	27

LOT 110 (M)



M.J. SWART

Swellendam, Western Cape
0828260292
kinkodormer@vodamail.co.za

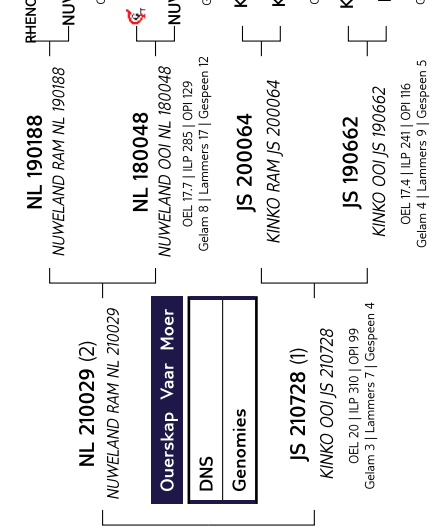

dormer



EBV Analise 2026-01-21

Logix Meriete Indeks	111
Groei Indeks	102
Reproduksie Indeks	118

VERKOPER OPMERKINGS:

Groei		Reproduksie	
Spn. Dir.	98	Spn.	98
Spn. Mat.	102	Na-Spn.	113
GLS	116	TWW	112
OEL	104	OEL	104
ILP	104	ILP	104
25%	59%	25%	50%
35%	57%	35%	57%

Geb. Gew.	3.5kg
Speen Gew.	22.9kg (61)
Na-Speen	42.5kg (80)
Volw. Gew.	-
GDT Ind.	101
VOV Ind.	-
Skrotum	23

LOT 111 (M)



M.J. SWART

Swellendam, Western Cape
0828260292
kinkodormer@vodamail.co.za

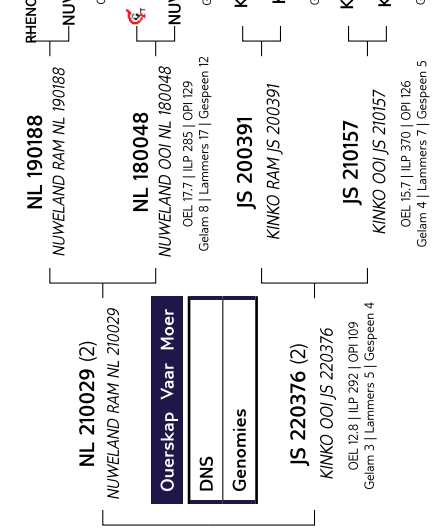

dormer



EBV Analise 2026-01-21

Logix Meriete Indeks	126
Groei Indeks	111
Reproduksie Indeks	131

VERKOPER OPMERKINGS:

Groei		Reproduksie	
Spn. Dir.	107	Spn.	107
Spn. Mat.	103	Na-Spn.	118
GLS	128	TWW	126
OEL	110	OEL	110
ILP	106	ILP	106
24%	49%	24%	49%
34%	57%	34%	57%

Geb. Gew.	4kg
Speen Gew.	38.4kg (102)
Na-Speen	50.6kg (96)
Volw. Gew.	-
GDT Ind.	106
VOV Ind.	-
Skrotum	28

LOT 112 (M)



M.J. SWART



Swellendam, Western Cape
0828260292
kinkodormer@vodamail.co.za

dormer



JS 250066

KINKO RAM JS 250066

Kuddeboek	SP
Geb. dtm	2025-03-14
Oud.	11 maande
Inteling	4.89%
Geb. Status	1
Nageslag	
Geen	

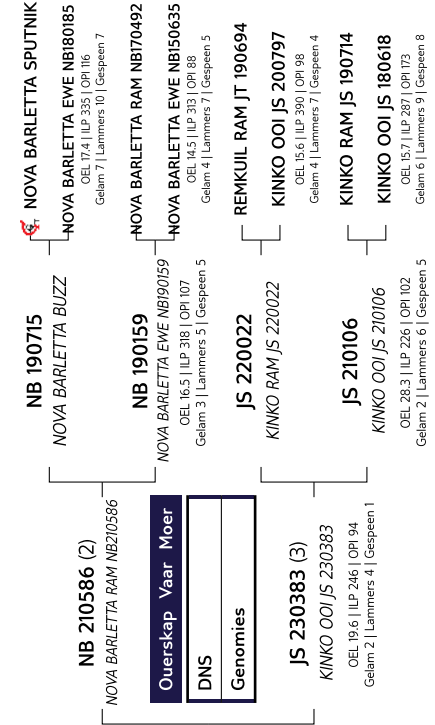

Spn. Dir.	109	55%
Spn. Mat.	97	40%
Na-Spn.	112	53%
GLS	127	30%
TWW	124	43%
OEL	102	29%
ILP	102	23%

VERKOPER OPMERKINGS:

Logix Meriete Indeks	122
Groei Indeks	110
Reproduksie Indeks	124

Geb. Gew.	4kg
Speen Gew.	34.9kg (93)
Na-Speen	48.4kg (91)
Volw. Gew.	-
GDT Ind.	106
VOV Ind.	-
Skrotum	-

LOT 113 (M)



M.J. SWART



Swellendam, Western Cape
0828260292
kinkodormer@vodamail.co.za

dormer



JS 250072

KINKO RAM JS 250072

Kuddeboek	SP
Geb. dtm	2025-03-15
Oud.	11 maande
Inteling	5.47%
Geb. Status	2
Nageslag	
Geen	

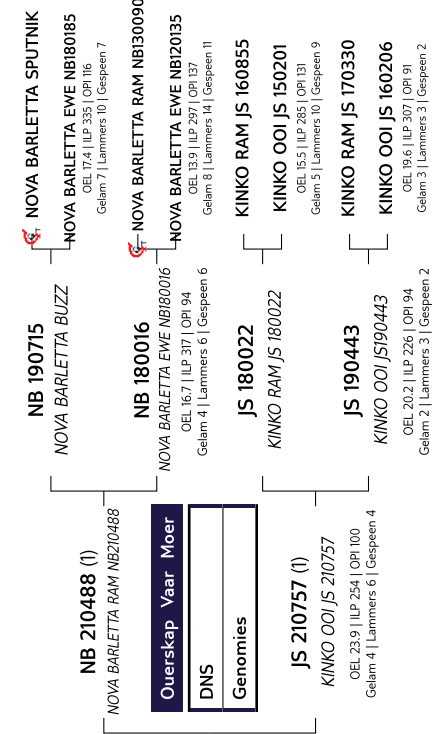

Spn. Dir.	113	60%
Spn. Mat.	91	47%
Na-Spn.	127	59%
GLS	109	35%
TWW	111	49%
OEL	108	35%
ILP	117	26%

VERKOPER OPMERKINGS:

Logix Meriete Indeks	117
Groei Indeks	111
Reproduksie Indeks	111

Geb. Gew.	4.2kg
Speen Gew.	32.6kg (87)
Na-Speen	53.6kg (101)
Volw. Gew.	-
GDT Ind.	106
VOV Ind.	-
Skrotum	33

LOT 114 (M)



M.J. SWART



Swellendam, Western Cape
0828260292
kinkodormer@vodamail.co.za

dormer



JS 250074

KINKO RAM JS 250074

Kuddeboek	SP
Geb. dtm	2025-03-15
Oud.	11 maande
Inteling	6.2%
Geb. Status	2
Nageslag	
Geen	

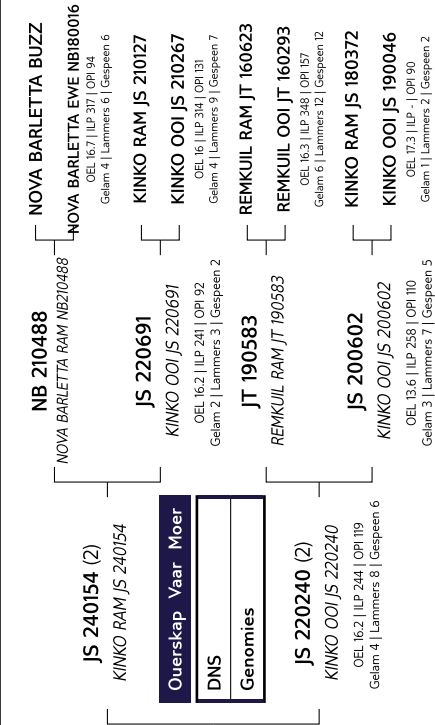

Spn. Dir.	111	57%
Spn. Mat.	106	42%
Na-Spn.	124	53%
GLS	126	29%
TWW	127	45%
OEL	104	28%
ILP	107	21%

VERKOPER OPMERKINGS:

Logix Meriete Indeks	128
Groei Indeks	116
Reproduksie Indeks	130

Geb. Gew.	3.8kg
Speen Gew.	36kg (96)
Na-Speen	54.3kg (103)
Volw. Gew.	-
GDT Ind.	111
VOV Ind.	-
Skrotum	28

LOT 115 (M)



M.J. SWART



Swellendam, Western Cape
0828260292
kinkodormer@vodamail.co.za

dormer



JS 250081

KINKO RAM JS250081

Kuddeboek	SP
Geb. dtm	2025-03-16
Oud. 10 maande	
Inteling	4.25%
Geb. Status	2
Nageslag	
Geen	

NL 210029 (2)	NUWELAND RAM NL 210029
Ouerskap	Vaar Moer
DNS	
Genomies	
JS 210776 (2)	KINKO OOI JS 210776
OEL 20.3 ILP 286 OPI 119 Gelaam 4 Lammers 8 Gespeen 6	

JS 200003	KINKO OOI JS 200003
OEL 20.1 ILP 252 OPI 93 Gelaam 2 Lammers 3 Gespeen 3	

JS 180021	KINKO RAM JS 180021
OEL 15.5 ILP 285 OPI 131 Gelaam 5 Lammers 10 Gespeen 9	

JS 200003	KINKO OOI JS 200003
OEL 20.1 ILP 252 OPI 93 Gelaam 2 Lammers 3 Gespeen 3	



Spn. Dir.	110	60%
Spn. Mat.	96	51%
Na-Spn.	114	58%
GLS	128	37%
TWW	126	51%
OEL	100	37%
ILP	100	27%

Spn. Dir.	110	60%
Spn. Mat.	96	51%
Na-Spn.	114	58%
GLS	128	37%
TWW	126	51%
OEL	100	37%
ILP	100	27%

NL 190188

NUWELAND RAM NL 190188
OEL 16.8 | ILP 259 | OPI 88
Gelaam 4 | Lammers 7 | Gespeen 4

NL 180048

NUWELAND OOI NL 180048
OEL 17.7 | ILP 285 | OPI 129
Gelaam 8 | Lammers 17 | Gespeen 12

JS 180021

KINKO RAM JS 180021

KINKO OOI JS 150201

OEL 15.5 | ILP 285 | OPI 131
Gelaam 5 | Lammers 10 | Gespeen 9

NOVA BARLETTA RAM NB130090

KINKO OOI JS180175

OEL 20.1 | ILP 495 | OPI 92
Gelaam 2 | Lammers 3 | Gespeen 2



Logix Meriete Indeks	124
Groei Indeks	111
Reproduksie Indeks	125

VERKOPER OPMERKINGS:

JS 250088

KINKO RAM JS250088

Kuddeboek	SP
Geb. dtm	2025-03-17
Oud. 10 maande	
Inteling	6.51%
Geb. Status	1
Nageslag	
Geen	

dormer



LOT 116 (M)



M.J. SWART



Swellendam, Western Cape
0828260292
kinkodormer@vodamail.co.za

JS 240154 (2)

KINKO RAM JS 240154

Ouerskap

DNS

Genomies

JS 220699 (2)

KINKO OOI JS 220699

OEL 20.5 | ILP 219 | OPI 93
Gelaam 3 | Lammers 3 | Gespeen 2

NB 210488

NOVA BARLETTA RAM NB210488

JS 220691

KINKO OOI JS 220691

OEL 16.2 | ILP 241 | OPI 92
Gelaam 2 | Lammers 3 | Gespeen 2

JT 190694

REMKUIL RAM JT 190694

REMKUIL OOI JT 170358

OEL 15.6 | ILP 299 | OPI 108
Gelaam 3 | Lammers 7 | Gespeen 7

JS 200679

KINKO OOI JS 200679

OEL 19.1 | ILP 234 | OPI 105
Gelaam 3 | Lammers 6 | Gespeen 5



Logix Meriete Indeks	116
Groei Indeks	113
Reproduksie Indeks	109

VERKOPER OPMERKINGS:

Spn. Dir.	113	57%
Spn. Mat.	93	40%
Na-Spn.	129	52%
GLS	108	29%
TWW	111	44%
OEL	105	28%
ILP	104	22%

Geb. Gew.	3.2kg
Speen Gew.	37.5kg (100)
Na-Speen	62.2kg (117)
Volw. Gew.	-
GDT Ind.	117
VOV Ind.	-
Skrotum	27

JS 250091

KINKO RAM JS 250091

Kuddeboek	SP
Geb. dtm	2025-03-17
Oud. 10 maande	
Inteling	11.94%
Geb. Status	1
Nageslag	
Geen	

dormer



LOT 117 (M)



M.J. SWART



Swellendam, Western Cape
0828260292
kinkodormer@vodamail.co.za

JS 220175

KINKO RAM JS 220175

JS 210142

KINKO OOI JS 210142

OEL 16 | ILP 276 | OPI 170
Gelaam 5 | Lammers 10 | Gespeen 8

JS 210016

KINKO RAM JS210016

JS 200294

KINKO OOI JS 200294

OEL 23.8 | ILP 279 | OPI 134
Gelaam 5 | Lammers 11 | Gespeen 6

KINKO RAM JS 210134

KINKO OOI JS 190771

OEL 16.3 | ILP 229 | OPI 104
Gelaam 3 | Lammers 6 | Gespeen 4

KINKO RAM JS 190714

KINKO OOI JS 180647

OEL 23.7 | ILP 234 | OPI 106
Gelaam 4 | Lammers 9 | Gespeen 5

KINKO RAM JS 190714

KINKO OOI JS 180389

OEL 14.5 | ILP 261 | OPI 100
Gelaam 4 | Lammers 6 | Gespeen 4

KINKO RAM JS180245

KINKO OOI JS 180829

OEL 19.7 | ILP 238 | OPI 111
Gelaam 4 | Lammers 7 | Gespeen 5



Logix Meriete Indeks	126
Groei Indeks	114
Reproduksie Indeks	131

VERKOPER OPMERKINGS:

Spn. Dir.	108	53%
Spn. Mat.	107	40%
Na-Spn.	114	52%
GLS	125	28%
TWW	126	42%
OEL	108	26%
ILP	100	19%

Geb. Gew.	4kg
Speen Gew.	33kg (88)
Na-Speen	49.8kg (94)
Volw. Gew.	-
GDT Ind.	96
VOV Ind.	-
Skrotum	29

JS 250092
KINKO RAM JS250092

Kuddeboek	SP
Geb. dtm	2025-03-17
Oud. 10 maande	
Inteling	6.82%
Geb. Status	2
Nageslag	Geen



M.J. SWART



Swellendam, Western Cape
0828260292
kinkodormer@vodamail.co.za

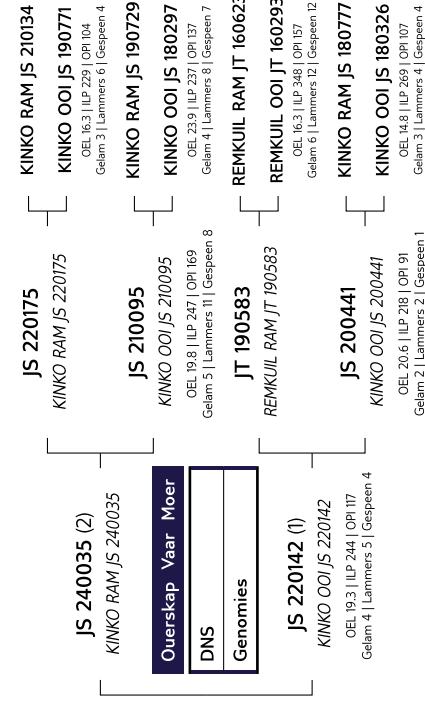

EBV Analise 2026-01-21

VERKOPER OPMERKINGS:

Logix Meriete Indeks	121
Groei Indeks	122
Reproduksie Indeks	117

Groei		Reproduksie	
Spn. Dir.	113	TWW	116
Spn. Mat.	113	GLS	105
Na-Spn.	115	OEL	103
Spn. Spn.	54%	ILP	94
	40%		26%
	52%		21%

Geb. Gew.	4.5kg
Speen Gew.	41.2kg (110)
Na-Speen	56.1kg (106)
Volw. Gew.	-
GDT Ind.	85
VOV Ind.	-
Skrotum	25

JS 250097
KINKO RAM JS250097

Kuddeboek	SP
Geb. dtm	2025-03-18
Oud. 10 maande	
Inteling	7.02%
Geb. Status	3
Nageslag	Geen



M.J. SWART



Swellendam, Western Cape
0828260292
kinkodormer@vodamail.co.za

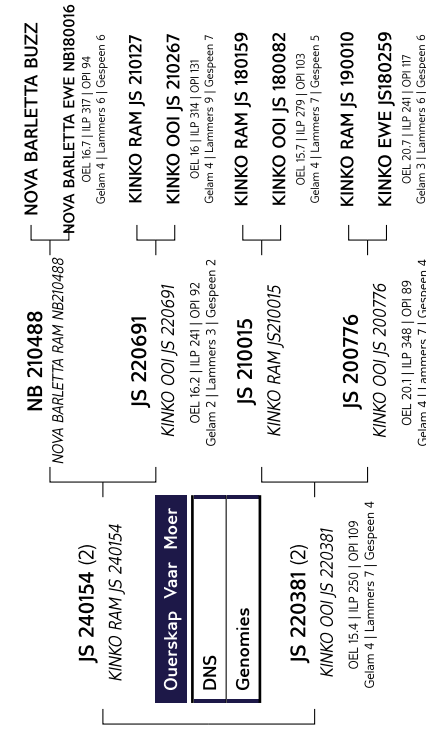

EBV Analise 2026-01-21

VERKOPER OPMERKINGS:

Logix Meriete Indeks	129
Groei Indeks	114
Reproduksie Indeks	132

Groei		Reproduksie	
Spn. Dir.	110	TWW	129
Spn. Mat.	103	GLS	129
Na-Spn.	120	OEL	107
Spn. Spn.	40%	ILP	108
	53%		26%
	20%		20%

Geb. Gew.	3.9kg
Speen Gew.	34.9kg (93)
Na-Speen	50.3kg (95)
Volw. Gew.	-
GDT Ind.	69
VOV Ind.	-
Skrotum	28

JS 250122
KINKO RAM JS 250122

Kuddeboek	SP
Geb. dtm	2025-03-20
Oud. 10 maande	
Inteling	8.43%
Geb. Status	2
Nageslag	Geen



M.J. SWART



Swellendam, Western Cape
0828260292
kinkodormer@vodamail.co.za

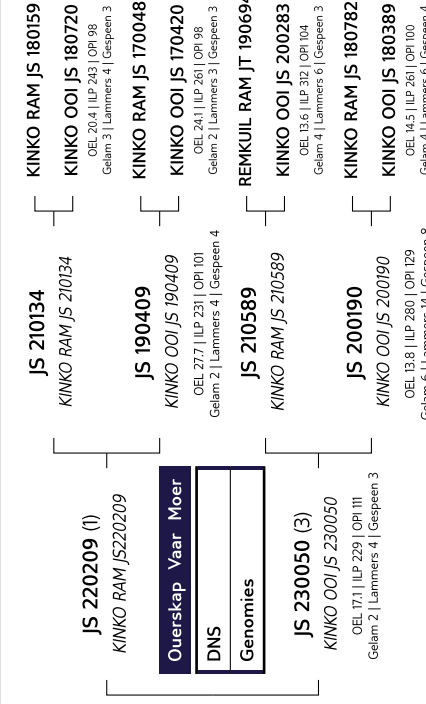

EBV Analise 2026-01-21

VERKOPER OPMERKINGS:

Logix Meriete Indeks	121
Groei Indeks	113
Reproduksie Indeks	116

Groei		Reproduksie	
Spn. Dir.	113	TWW	117
Spn. Mat.	93	GLS	116
Na-Spn.	115	OEL	106
Spn. Spn.	59%	ILP	108
	44%		30%
	56%		22%

Geb. Gew.	2.6kg
Speen Gew.	32.5kg (87)
Na-Speen	46.3kg (87)
Volw. Gew.	-
GDT Ind.	90
VOV Ind.	-
Skrotum	27

LOT 121 (M)



M.J. SWART



Swellendam, Western Cape
08282820292
kinkodormer@vodamail.co.za

JS 250124
KINKO RAM JS 250124

Kuddeboek	SP
Geb. dtm	2025-03-20
Oud. 10 maande	
Inteling	4.99%
Geb. Status	2
Nageslag	
Geen	

dormer

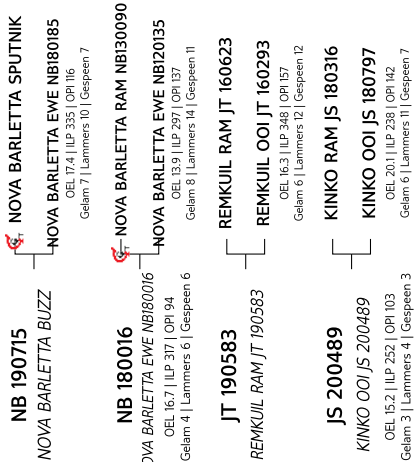
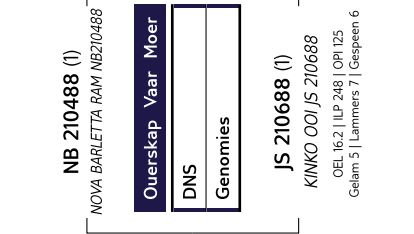

EBV Analyse 2026-01-21

VERKOPER OPMERKINGS:

Spn. Dir.	111	61%	Na-Spn.	123	59%	GLS	111	36%	TWW	115	50%	OEL	97	35%	ILP	116	26%
Groei																	
Logix Meriete Indeks																	
119																	
Groei Indeks																	
115																	
Reproduksie Indeks																	
115																	
Geb. Gew.																	
4.5kg																	
Speen Gew.																	
39.3kg (105)																	
Na-Speen																	
55.9kg (106)																	
Volw. Gew.																	
-																	
GDT Ind.																	
111																	
VOV Ind.																	
-																	
Skrotum																	
27																	

JS 250142
KINKO RAM JS 250142

Kuddeboek	SP
Geb. dtm	2025-03-22
Oud. 10 maande	
Inteling	5.47%
Geb. Status	1
Nageslag	
Geen	

dormer

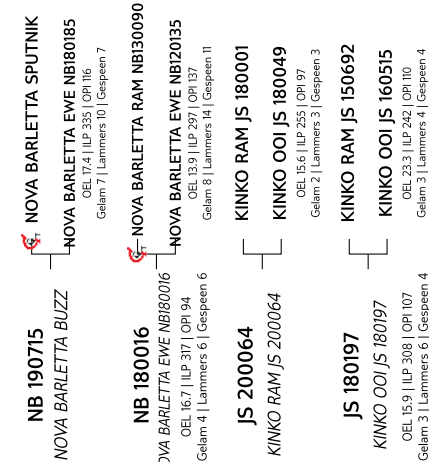
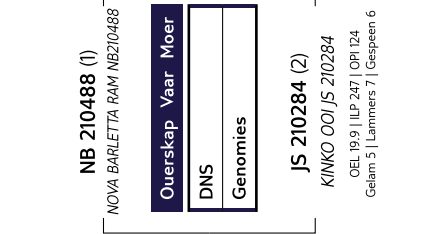

EBV Analyse 2026-01-21

VERKOPER OPMERKINGS:

Spn. Dir.	113	61%	Na-Spn.	128	59%	GLS	109	35%	TWW	112	50%	OEL	106	34%	ILP	121	25%
Groei																	
Logix Meriete Indeks																	
119																	
Groei Indeks																	
113																	
Reproduksie Indeks																	
113																	
Geb. Gew.																	
4.7kg																	
Speen Gew.																	
43.9kg (117)																	
Na-Speen																	
63.2kg (119)																	
Volw. Gew.																	
-																	
GDT Ind.																	
111																	
VOV Ind.																	
-																	
Skrotum																	
29																	

JS 250148
KINKO RAM JS 250148

Kuddeboek	SP
Geb. dtm	2025-03-22
Oud. 10 maande	
Inteling	11.05%
Geb. Status	1
Nageslag	
Geen	

dormer

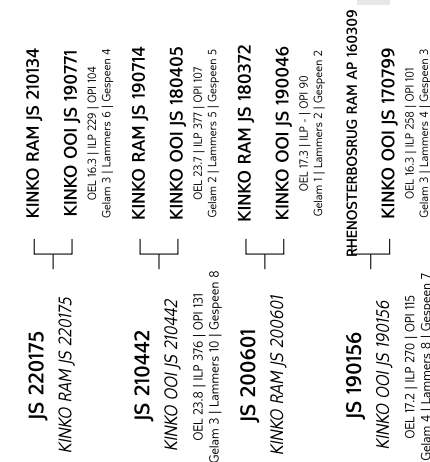
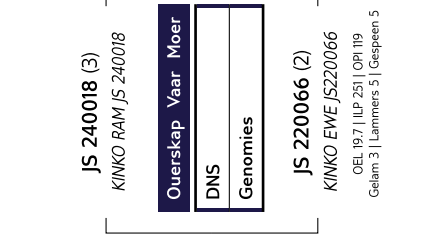

EBV Analyse 2026-01-21

VERKOPER OPMERKINGS:

Spn. Dir.	111	57%	Na-Spn.	113	53%	GLS	136	27%	TWW	137	44%	OEL	102	25%	ILP	98	18%
Groei																	
Logix Meriete Indeks																	
127																	
Groei Indeks																	
111																	
Reproduksie Indeks																	
130																	
Geb. Gew.																	
5.1kg																	
Speen Gew.																	
41.2kg (110)																	
Na-Speen																	
59.1kg (112)																	
Volw. Gew.																	
-																	
GDT Ind.																	
117																	
VOV Ind.																	
-																	
Skrotum																	
28																	

LOT 124 (M)



M.J. SWART



Swellendam, Western Cape
0828260292
kinkodormer@vodamail.co.za



JS 250150
KINKO RAM JS 250150

Kuddeboek	SP
Geb. dtm	2025-03-22
Oud. 10 maande	
Inteling	9.61%
Geb. Status	2
Nageslag	Geen

JS 240040 (2)
KINKO RAM JS 240040

Ouerskap	Vaar	Moer
DNS		
Genomies		

JS 220500 (2)
KINKO OOI JS 220500

OEL 15 | ILP 255 | OPI 130
Gelaam 4 | Lammers 9 | Gespeen 7

JS 220175
KINKO RAM JS 220175

JS 210142
KINKO OOI JS 210142

OEL 16 | ILP 276 | OPI 170
Gelaam 5 | Lammers 10 | Gespeen 8

JS 190729
KINKO RAM JS 190729

JS 190274
KINKO OOI JS 190274

OEL 20 | ILP 256 | OPI 101
Gelaam 3 | Lammers 4 | Gespeen 3

KINKO RAM JS 210134

KINKO OOI JS 190771

OEL 16.3 | ILP 229 | OPI 104
Gelaam 3 | Lammers 6 | Gespeen 4

KINKO RAM JS 190714

KINKO OOI JS 180647

OEL 23.7 | ILP 234 | OPI 106
Gelaam 4 | Lammers 9 | Gespeen 5

KINKO RAM JS 180231

KINKO OOI JS 160818

OEL 20.4 | ILP 243 | OPI 116
Gelaam 4 | Lammers 8 | Gespeen 5

KINKO RAM JS 170305

KINKO OOI JS 160970

OEL 16.4 | ILP 234 | OPI 114
Gelaam 3 | Lammers 5 | Gespeen 5

JS 250156
KINKO RAM JS 250156

Kuddeboek	SP
Geb. dtm	2025-03-22
Oud. 10 maande	
Inteling	8.28%
Geb. Status	1
Nageslag	Geen



M.J. SWART



Swellendam, Western Cape
0828260292
kinkodormer@vodamail.co.za

JS 210134
KINKO RAM JS 210134

JS 190409
KINKO OOI JS 190409

OEL 27.7 | ILP 231 | OPI 101
Gelaam 2 | Lammers 4 | Gespeen 4

JS 210589
KINKO RAM JS 210589

JS 200803
KINKO OOI JS 200803

OEL 19.7 | ILP 244 | OPI 99
Gelaam 3 | Lammers 5 | Gespeen 5

KINKO RAM JS 180159

KINKO OOI JS 180720

OEL 20.4 | ILP 243 | OPI 98
Gelaam 3 | Lammers 4 | Gespeen 3

KINKO RAM JS 170048

KINKO OOI JS 170420

OEL 24.1 | ILP 261 | OPI 98
Gelaam 2 | Lammers 3 | Gespeen 3

REMKUIL RAM JT 190694

KINKO OOI JS 200283

OEL 13.6 | ILP 312 | OPI 104
Gelaam 4 | Lammers 6 | Gespeen 3

KINKO RAM JS 180231

KINKO OOI JS 190345

OEL 16.4 | ILP - | OPI 91
Gelaam 1 | Lammers 2 | Gespeen 2

JS 250160
KINKO RAM JS 250160

Kuddeboek	SP
Geb. dtm	2025-03-22
Oud. 10 maande	
Inteling	4.91%
Geb. Status	2
Nageslag	Geen



M.J. SWART



Swellendam, Western Cape
0828260292
kinkodormer@vodamail.co.za

NB 210586 (2)
NOVA BARLETTA RAM NB210586

Ouerskap	Vaar	Moer
DNS		
Genomies		

JS 230355 (2)
KINKO OOI JS 230355

OEL 20 | ILP 238 | OPI 100
Gelaam 2 | Lammers 3 | Gespeen 2

NB 190715
NOVA BARLETTA BUZZ

NB 190159
NOVA BARLETTA EWE NB190159

OEL 16.5 | ILP 318 | OPI 107
Gelaam 3 | Lammers 5 | Gespeen 5

JS 220031
KINKO RAM JS220031

JS 200793
KINKO OOI JS 200793

OEL 19.8 | ILP 368 | OPI 122
Gelaam 4 | Lammers 8 | Gespeen 8

NOVA BARLETTA SPUTNIK

NOVA BARLETTA EWE NB180185

OEL 17.4 | ILP 335 | OPI 116
Gelaam 7 | Lammers 10 | Gespeen 7

NOVA BARLETTA RAM NB170492

NOVA BARLETTA EWE NB150635

OEL 14.5 | ILP 333 | OPI 88
Gelaam 4 | Lammers 7 | Gespeen 5

KINKO RAM JS 190729

KINKO OOI JS 190040

OEL 28.1 | ILP 244 | OPI 84
Gelaam 2 | Lammers 3 | Gespeen 1

KINKO RAM JS 180231

KINKO OOI JS 190275

OEL 16.5 | ILP - | OPI 91
Gelaam 1 | Lammers 2 | Gespeen 2



EBV Analise 2026-01-21

VERKOPER OPMERKINGS:

Logix Meriete Indeks **133**

Groei Indeks **117**

Reproduksie Indeks **132**

Groei		Reproduksie			
Spn. Dir.	118	Spn. Mat.	93	TWW	136
Na-Spn.	121	Na-Spn.	121	GLS	136
	55%		43%		29%
					27%
					86
					20%

Geb. Gew.	4kg
Speen Gew.	33.8kg (90)
Na-Speen	46.7kg (88)
Volw. Gew.	-
GDT Ind.	106
VOV Ind.	-
Skrotum	25



EBV Analise 2026-01-21

VERKOPER OPMERKINGS:

Logix Meriete Indeks **118**

Groei Indeks **110**

Reproduksie Indeks **113**

Groei		Reproduksie			
Spn. Dir.	113	Spn. Mat.	89	TWW	116
Na-Spn.	114	Na-Spn.	114	GLS	117
	59%		44%		30%
					47%
					103
					22%

Geb. Gew.	4kg
Speen Gew.	36.1kg (96)
Na-Speen	49.8kg (94)
Volw. Gew.	-
GDT Ind.	96
VOV Ind.	-
Skrotum	27

LOT 126 (M)



M.J. SWART



Swellendam, Western Cape
0828260292
kinkodormer@vodamail.co.za



JS 250160
KINKO RAM JS 250160

Kuddeboek	SP
Geb. dtm	2025-03-22
Oud. 10 maande	
Inteling	4.91%
Geb. Status	2
Nageslag	Geen

NB 190715
NOVA BARLETTA BUZZ

NB 190159
NOVA BARLETTA EWE NB190159

OEL 16.5 | ILP 318 | OPI 107
Gelaam 3 | Lammers 5 | Gespeen 5

JS 220031
KINKO RAM JS220031

JS 200793
KINKO OOI JS 200793

OEL 19.8 | ILP 368 | OPI 122
Gelaam 4 | Lammers 8 | Gespeen 8

NOVA BARLETTA SPUTNIK

NOVA BARLETTA EWE NB180185

OEL 17.4 | ILP 335 | OPI 116
Gelaam 7 | Lammers 10 | Gespeen 7

NOVA BARLETTA RAM NB170492

NOVA BARLETTA EWE NB150635

OEL 14.5 | ILP 333 | OPI 88
Gelaam 4 | Lammers 7 | Gespeen 5

KINKO RAM JS 190729

KINKO OOI JS 190040

OEL 28.1 | ILP 244 | OPI 84
Gelaam 2 | Lammers 3 | Gespeen 1

KINKO RAM JS 180231

KINKO OOI JS 190275

OEL 16.5 | ILP - | OPI 91
Gelaam 1 | Lammers 2 | Gespeen 2



EBV Analise 2026-01-21

VERKOPER OPMERKINGS:

Logix Meriete Indeks **135**

Groei Indeks **121**

Reproduksie Indeks **134**

Groei		Reproduksie			
Spn. Dir.	118	Spn. Mat.	102	TWW	136
Na-Spn.	125	Na-Spn.	125	GLS	134
	56%		42%		31%
					45%
					101
					24%

Geb. Gew.	4.2kg
Speen Gew.	44.5kg (119)
Na-Speen	59.9kg (113)
Volw. Gew.	-
GDT Ind.	111
VOV Ind.	-
Skrotum	24

LOT 127 (M)



M.J. SWART



Swellendam, Western Cape
0828260292
kinkodormer@vodamail.co.za

dormer



JS 250161

KINKO RAM JS 250161

Kuddeboek	SP
Geb. dtm	2025-03-22
Oud. 10 maande	
Inteling	4.91%
Geb. Status	2
Nageslag	Geen

NOVA BARLETTA RAM NB210586

Ouerskap	Vaar	Moer
DINS		
Genomies		

JS 230355 (2)
KINKO OOI JS 230355
OEL 20 | ILP 238 | OPI 100
Gelaam 2 | Lammers 3 | Gespeen 2

NB 190715

NOVA BARLETTA BUZZ

NOVA BARLETTA EWE NB180185
OEL 174 | ILP 335 | OPI 116
Gelaam 7 | Lammers 10 | Gespeen 7

NB 190159

NOVA BARLETTA EWE NB190159
OEL 16.5 | ILP 318 | OPI 107
Gelaam 3 | Lammers 5 | Gespeen 5

JS 220031

KINKO RAM JS220031

JS 200793

KINKO OOI JS 200793
OEL 19.8 | ILP 368 | OPI 122
Gelaam 4 | Lammers 8 | Gespeen 8

JS 250167

KINKO RAM JS 250167

Kuddeboek	SP
Geb. dtm	2025-03-23
Oud. 10 maande	
Inteling	10.01%
Geb. Status	1
Nageslag	Geen

dormer



M.J. SWART



Swellendam, Western Cape
0828260292
kinkodormer@vodamail.co.za

JS 210134

KINKO RAM JS 210134

JS 190077

KINKO OOI JS 190077
OEL 15.6 | ILP 239 | OPI 113
Gelaam 4 | Lammers 7 | Gespeen 6

JS 220122

KINKO RAM JS220122

JS 210740

KINKO OOI JS 210740
OEL 15.6 | ILP 287 | OPI 110
Gelaam 4 | Lammers 7 | Gespeen 5

JS 250168

KINKO RAM JS 250168

Kuddeboek	SP
Geb. dtm	2025-03-23
Oud. 10 maande	
Inteling	8.43%
Geb. Status	1
Nageslag	Geen

dormer



M.J. SWART



Swellendam, Western Cape
0828260292
kinkodormer@vodamail.co.za

NOVA BARLETTA SPUTNIK

NOVA BARLETTA EWE NB180185
OEL 174 | ILP 335 | OPI 116
Gelaam 7 | Lammers 10 | Gespeen 7

NOVA BARLETTA RAM NB170492

NOVA BARLETTA EWE NB150635
OEL 14.5 | ILP 313 | OPI 88
Gelaam 4 | Lammers 7 | Gespeen 5

KINKO RAM JS 190729

KINKO OOI JS 190040
OEL 28.1 | ILP 244 | OPI 84
Gelaam 2 | Lammers 3 | Gespeen 1

KINKO RAM JS 180231

KINKO OOI JS 190275
OEL 16.5 | ILP - | OPI 91
Gelaam 1 | Lammers 2 | Gespeen 2



EBV Analise 2026-01-21

VERKOPER OPMERKINGS:

Logix Meriete Indeks **130**

Groei Indeks **115**

Reproduksie Indeks **134**

Groei		Reproduksie	
Spn. Dir.	111	TWW	132
Spn. Mat.	104	GLS	134
Na-Spn.	120	Na-Speen	101
	42%	Volw. Gew.	45%
	54%	GDT Ind.	30%
		VOV Ind.	104
		Skrotum	24%

Geb. Gew.	4kg
Speen Gew.	32.7kg (87)
Na-Speen	52.3kg (99)
Volw. Gew.	-
GDT Ind.	117
VOV Ind.	-
Skrotum	25

Groei		Reproduksie	
Spn. Dir.	106	TWW	116
Spn. Mat.	101	GLS	116
Na-Spn.	123	Na-Speen	104
	41%	Volw. Gew.	45%
	57%	GDT Ind.	29%
		VOV Ind.	101
		Skrotum	18%



EBV Analise 2026-01-21

VERKOPER OPMERKINGS:

Logix Meriete Indeks **117**

Groei Indeks **110**

Reproduksie Indeks **118**

Geb. Gew.	3.9kg
Speen Gew.	33.3kg (89)
Na-Speen	54.6kg (103)
Volw. Gew.	-
GDT Ind.	106
VOV Ind.	-
Skrotum	28

Groei		Reproduksie	
Spn. Dir.	116	TWW	116
Spn. Mat.	91	GLS	114
Na-Spn.	118	Na-Speen	106
	43%	Volw. Gew.	46%
	56%	GDT Ind.	30%
		VOV Ind.	108
		Skrotum	22%



EBV Analise 2026-01-21

VERKOPER OPMERKINGS:

Logix Meriete Indeks **121**

Groei Indeks **114**

Reproduksie Indeks **114**

Geb. Gew.	3.7kg
Speen Gew.	41.3kg (110)
Na-Speen	56.7kg (107)
Volw. Gew.	-
GDT Ind.	111
VOV Ind.	-
Skrotum	25

LOT 130 (M)



M.J. SWART



Swellendam, Western Cape
0828260292
kinkodormer@vodamail.co.za

dormer



JS 250170

KINKO RAM JS 250170

• Kuddeboek	SP
Geb. dtm	2025-03-23
Oud. 10 maande	
Inteling	9.69%
Geb. Status	1
Nageslag	Geen

JS 220168 (2)
KINKO RAM JS 220168

• Ouerskap	Vaar	Moer
DNS		
Genomies		

JS 230467 (3)
KINKO OOI JS 230467

OEL 16.7 | ILP 225 | OPI 98
Gelaam 2 | Lammers 3 | Gespeen 1

JS 210134
KINKO RAM JS 210134

OEL 20.4 | ILP 243 | OPI 98
Gelaam 2 | Lammers 4 | Gespeen 3

JS 190077
KINKO OOI JS 190077

OEL 15.6 | ILP 239 | OPI 113
Gelaam 4 | Lammers 7 | Gespeen 6

JS 210470
KINKO RAM JS 210470

OEL 16.7 | ILP 237 | OPI 95
Gelaam 2 | Lammers 3 | Gespeen 3

JS 220282
KINKO OOI JS 220282

OEL 15.9 | ILP 309 | OPI 117
Gelaam 3 | Lammers 8 | Gespeen 5

KINKO RAM JS 180159

KINKO OOI JS 180720

KINKO RAM JS 170299

KINKO OOI JS 170025

REMKUIL RAM JT 190694

KINKO OOI JS 190351

KINKO RAM JS 210127

KINKO OOI JS 200807

OEL 19.5 | ILP - | OPI 84
Gelaam 1 | Lammers 2 | Gespeen 2

JS 250172

KINKO RAM JS 250172

• Kuddeboek	SP
Geb. dtm	2025-03-23
Oud. 10 maande	
Inteling	8.89%
Geb. Status	2
Nageslag	Geen

dormer



M.J. SWART



Swellendam, Western Cape
0828260292
kinkodormer@vodamail.co.za

JS 210134
KINKO RAM JS 210134

OEL 20.4 | ILP 243 | OPI 98
Gelaam 3 | Lammers 4 | Gespeen 3

JS 190077
KINKO OOI JS 190077

OEL 15.6 | ILP 239 | OPI 113
Gelaam 4 | Lammers 7 | Gespeen 6

JS 190729
KINKO RAM JS 190729

OEL 20.4 | ILP 243 | OPI 116
Gelaam 4 | Lammers 6 | Gespeen 5

JS 220364
KINKO OOI JS 220364

OEL 16.3 | ILP 276 | OPI 95
Gelaam 3 | Lammers 6 | Gespeen 3

KINKO RAM JS 180159

KINKO OOI JS 180720

KINKO RAM JS 170299

KINKO OOI JS 170025

KINKO RAM JS 180231

KINKO OOI JS 160818

KINKO RAM JS 210094

KINKO OOI JS 190752

OEL 17.1 | ILP 375 | OPI 132
Gelaam 4 | Lammers 9 | Gespeen 5

JS 250180

KINKO RAM JS 250180

• Kuddeboek	SP
Geb. dtm	2025-03-24
Oud. 10 maande	
Inteling	14.27%
Geb. Status	1
Nageslag	Geen

dormer



M.J. SWART



Swellendam, Western Cape
0828260292
kinkodormer@vodamail.co.za

JS 220175 (2)
KINKO RAM JS 220175

• Ouerskap	Vaar	Moer
DNS		
Genomies		

JS 230433 (2)
KINKO OOI JS 230433

OEL 16.9 | ILP - | OPI 99
Gelaam 1 | Lammers 1 | Gespeen 1

JS 210134
KINKO RAM JS 210134

OEL 20.4 | ILP 243 | OPI 98
Gelaam 3 | Lammers 4 | Gespeen 3

JS 190771
KINKO OOI JS 190771

OEL 16.3 | ILP 229 | OPI 104
Gelaam 3 | Lammers 6 | Gespeen 4

JS 210470
KINKO RAM JS 210470

OEL 16.4 | ILP 252 | OPI 116
Gelaam 5 | Lammers 5 | Gespeen 5

JS 220164
KINKO OOI JS 220164

OEL 16.4 | ILP 246 | OPI 122
Gelaam 4 | Lammers 8 | Gespeen 4

KINKO RAM JS 180159

KINKO OOI JS 180720

KINKO RAM JS 180159

KINKO OOI JS 170885

REMKUIL RAM JT 190694

KINKO OOI JS 190351

KINKO RAM JS 210134

KINKO OOI JS 200047

OEL 19.9 | ILP 288 | OPI 93
Gelaam 6 | Lammers 10 | Gespeen 3



EBV Analise 2026-01-21

VERKOPER OPMERKINGS:

Logix Meriete Indeks	119
Groei Indeks	111
Reproduksie Indeks	117

Groei		Reproduksie			
Spn. Dir.	Spn. Mat.	Na-Spn.	TWW	OEL	ILP
112	94	117	120	101	91
60%	42%	57%	46%	30%	20%

Geb. Gew.	2.6kg
Speen Gew.	31kg (83)
Na-Speen	44.9kg (85)
Volw. Gew.	-
GDT Ind.	85
VOV Ind.	-
Skrotum	26



EBV Analise 2026-01-21

VERKOPER OPMERKINGS:

Logix Meriete Indeks	125
Groei Indeks	113
Reproduksie Indeks	125

Groei		Reproduksie			
Spn. Dir.	Spn. Mat.	Na-Spn.	TWW	OEL	ILP
113	95	122	127	103	90
60%	43%	59%	47%	31%	20%

Geb. Gew.	3.3kg
Speen Gew.	34.1kg (91)
Na-Speen	49.5kg (94)
Volw. Gew.	-
GDT Ind.	101
VOV Ind.	-
Skrotum	38



EBV Analise 2026-01-21

VERKOPER OPMERKINGS:

Logix Meriete Indeks	117
Groei Indeks	114
Reproduksie Indeks	108

Groei		Reproduksie			
Spn. Dir.	Spn. Mat.	Na-Spn.	TWW	OEL	ILP
117	89	106	113	100	98
58%	42%	53%	45%	31%	19%

Geb. Gew.	2.8kg
Speen Gew.	34.7kg (93)
Na-Speen	51.3kg (97)
Volw. Gew.	-
GDT Ind.	106
VOV Ind.	-
Skrotum	20

LOT 133 (M)



M.J. SWART



Swellendam, Western Cape
0828260292
kinkodormer@vodamail.co.za

dormer



JS 250185
KINKO RAM JS 250185

Kuddeboek	SP
Geb. dtm	2025-03-25
Oud. 10 maande	
Inteling	7.99%
Geb. Status	2
Nageslag	Geen

JS 240035 (2)
KINKO RAM JS 240035

Ouerskap Vaar Moer
DNS
Genomies

JS 220465 (2)
KINKO OOI JS 220465
OEL 15.2 | ILP 255 | OPI 90
Gelaam 4 | Lammers 6 | Gespeen 2

JS 220175
KINKO RAM JS 220175

JS 210095
KINKO OOI JS 210095
OEL 19.8 | ILP 247 | OPI 169
Gelaam 5 | Lammers 11 | Gespeen 8

JS 210120
KINKO RAM JS 210120

JS 210161
KINKO OOI JS 210161
OEL 15.9 | ILP 617 | OPI 89
Gelaam 2 | Lammers 4 | Gespeen 3

KINKO RAM JS 210134

KINKO OOI JS 190771
OEL 16.3 | ILP 229 | OPI 104
Gelaam 3 | Lammers 6 | Gespeen 4

KINKO RAM JS 190729

KINKO OOI JS 180297
OEL 23.9 | ILP 237 | OPI 137
Gelaam 4 | Lammers 8 | Gespeen 7

REMKUIL RAM JT 190694

KINKO OOI JS 190686
OEL 16.6 | ILP 364 | OPI 104
Gelaam 3 | Lammers 5 | Gespeen 4

VERKOPER OPMERKINGS:



Logix Meriete Indeks	109
Groei Indeks	105
Reproduksie Indeks	107

Groei		Reproduksie	
Spn. Dir.	107	TWW	108
Spn. Mat.	89	GLS	110
Na-Spn.	107	OEL	106
	37%	ILP	87
	50%		25%
	50%		19%

Geb. Gew.	3.6kg
Speen Gew.	29.5kg (79)
Na-Speen	45.5kg (86)
Volw. Gew.	-
GDT Ind.	90
VOV Ind.	-
Skrotum	23

JS 250186
KINKO RAM JS 250186

Kuddeboek	SP
Geb. dtm	2025-03-25
Oud. 10 maande	
Inteling	5.58%
Geb. Status	1
Nageslag	Geen

dormer



M.J. SWART



Swellendam, Western Cape
0828260292
kinkodormer@vodamail.co.za

NB 190715
NOVA BARLETTA BUZZ

NOVA BARLETTA EWE NB180185
OEL 17.4 | ILP 335 | OPI 116
Gelaam 7 | Lammers 10 | Gespeen 7

NB 180016
NOVA BARLETTA EWE NB180016
OEL 16.7 | ILP 317 | OPI 94
Gelaam 4 | Lammers 6 | Gespeen 6

JS 180021
KINKO RAM JS 180021

JS 190542
KINKO OOI JS 190542
OEL 20 | ILP 230 | OPI 104
Gelaam 3 | Lammers 3 | Gespeen 3

NOVA BARLETTA SPUTNIK

NOVA BARLETTA EWE NB180185
OEL 17.4 | ILP 335 | OPI 116
Gelaam 7 | Lammers 10 | Gespeen 7

NOVA BARLETTA RAM NB130090

NOVA BARLETTA EWE NB201335
OEL 13.9 | ILP 297 | OPI 137
Gelaam 8 | Lammers 14 | Gespeen 11

KINKO RAM JS 160855

KINKO OOI JS 150201
OEL 15.5 | ILP 285 | OPI 131
Gelaam 5 | Lammers 10 | Gespeen 9

KINKO RAM JS 170342

KINKO OOI JS 160151
OEL 19.7 | ILP 360 | OPI 152
Gelaam 5 | Lammers 9 | Gespeen 8



Logix Meriete Indeks	115
Groei Indeks	109
Reproduksie Indeks	110

Groei		Reproduksie	
Spn. Dir.	112	TWW	111
Spn. Mat.	87	GLS	112
Na-Spn.	120	OEL	107
	47%	ILP	104
	59%		35%
	59%		26%

Geb. Gew.	3.5kg
Speen Gew.	37.1kg (99)
Na-Speen	51.7kg (98)
Volw. Gew.	-
GDT Ind.	106
VOV Ind.	-
Skrotum	24

VERKOPER OPMERKINGS:

JS 250190
KINKO RAM JS 250190

Kuddeboek	SP
Geb. dtm	2025-03-26
Oud. 10 maande	
Inteling	8.24%
Geb. Status	1
Nageslag	Geen

dormer



M.J. SWART



Swellendam, Western Cape
0828260292
kinkodormer@vodamail.co.za

JS 210134
KINKO RAM JS 210134

KINKO OOI JS 180720
OEL 20.4 | ILP 243 | OPI 98
Gelaam 3 | Lammers 4 | Gespeen 3

JS 190409
KINKO OOI JS 190409
OEL 27.7 | ILP 231 | OPI 101
Gelaam 2 | Lammers 4 | Gespeen 4

JS 210589
KINKO RAM JS 210589

KINKO OOI JS 200283
OEL 13.6 | ILP 312 | OPI 104
Gelaam 4 | Lammers 6 | Gespeen 3

JS 200794
KINKO OOI JS 200794
OEL 20.1 | ILP 241 | OPI 107
Gelaam 5 | Lammers 9 | Gespeen 6

KINKO RAM JS 180159

KINKO OOI JS 180720
OEL 20.4 | ILP 243 | OPI 98
Gelaam 3 | Lammers 4 | Gespeen 3

KINKO RAM JS 170048

KINKO OOI JS 170420
OEL 24.1 | ILP 261 | OPI 98
Gelaam 2 | Lammers 3 | Gespeen 3

REMKUIL RAM JT 190694

KINKO OOI JS 200283
OEL 13.6 | ILP 312 | OPI 104
Gelaam 4 | Lammers 6 | Gespeen 3

KINKO RAM JS 180021

KINKO OOI JS 170656
OEL 15.4 | ILP 248 | OPI 132
Gelaam 4 | Lammers 6 | Gespeen 6



Logix Meriete Indeks	113
Groei Indeks	109
Reproduksie Indeks	107

Groei		Reproduksie	
Spn. Dir.	111	TWW	107
Spn. Mat.	90	GLS	106
Na-Spn.	113	OEL	106
	43%	ILP	107
	56%		31%
	56%		22%

Geb. Gew.	5.4kg
Speen Gew.	36kg (96)
Na-Speen	57kg (108)
Volw. Gew.	-
GDT Ind.	96
VOV Ind.	-
Skrotum	28

VERKOPER OPMERKINGS:

LOT 136 (M)



M.J. SWART



Swellendam, Western Cape
0828260292
kinkodormer@vodamail.co.za

JS 250207
KINKO RAM JS 250207

Kuddeboek	SP
Geb. dtm	2025-03-27
Oud.	10 maande
Inteling	5.37%
Geb. Status	3
Nageslag	Geen



NB 210488 (1)
NOVA BARLETTA RAM NB210488

Ouerskap	Vaar	Moer
DINS		
Genomies		

JS 200736 (2)
KINKO OOI JS 200736

NB 180016
NOVA BARLETTA EWE NB180016

DINS		
Genomies		

JS 170922
KINKO OOI JS 170922

NB 190715
NOVA BARLETTA BUZZ

DINS		
Genomies		

JS 180001
KINKO RAM JS 180001

JS 150312
KINKO OOI JS 150312

JS 150534
KINKO RAM JS 150534

JS 160334
KINKO OOI JS 160334

Groei

Spn. Dir.	118	62%
Spn. Mat.	92	49%
Na-Spn.	124	59%
GLS	116	36%
TWW	118	51%
OEL	108	35%
ILP	115	26%

Reproduksie

Geb. Gew.	3.7kg
Speen Gew.	44kg (117)
Na-Speen	60.2kg (114)
Volw. Gew.	-
GDT Ind.	106
VOV Ind.	-
Skrotum	25

EBV Analise 2026-01-21
LOGIX

Logix Meriete Indeks	124
Groei Indeks	116
Reproduksie Indeks	117

VERKOPER OPMERKINGS:

JS 250211
KINKO RAM JS 250211

Kuddeboek	SP
Geb. dtm	2025-03-28
Oud.	10 maande
Inteling	8.23%
Geb. Status	2
Nageslag	Geen



JS 240035 (2)
KINKO RAM JS 240035

Ouerskap	Vaar	Moer
DINS		
Genomies		

JS 220261 (2)
KINKO OOI JS 220261

JS 220175
KINKO RAM JS 220175

JS 210095
KINKO OOI JS 210095

JS 210016
KINKO RAM JS 210016

JS 180297
KINKO OOI JS 180297

JS 180389
KINKO OOI JS 180389

Groei

Spn. Dir.	113	53%
Spn. Mat.	103	40%
Na-Spn.	118	52%
GLS	124	28%
TWW	126	42%
OEL	105	26%
ILP	95	19%

EBV Analise 2026-01-21
LOGIX

Logix Meriete Indeks	127
Groei Indeks	117
Reproduksie Indeks	126

VERKOPER OPMERKINGS:

Geb. Gew.	3.8kg
Speen Gew.	38.4kg (102)
Na-Speen	54.6kg (103)
Volw. Gew.	-
GDT Ind.	101
VOV Ind.	-
Skrotum	27

JS 250214
KINKO RAM JS 250214

Kuddeboek	SP
Geb. dtm	2025-03-28
Oud.	10 maande
Inteling	14.41%
Geb. Status	1
Nageslag	Geen



JS 220168 (2)
KINKO RAM JS 220168

Ouerskap	Vaar	Moer
DINS		
Genomies		

JS 230482 (1)
KINKO OOI JS 230482

JS 210134
KINKO RAM JS 210134

JS 190077
KINKO OOI JS 190077

JS 170299
KINKO RAM JS 170299

JS 170025
KINKO OOI JS 170025

JS 210134
KINKO RAM JS 210134

Groei

Spn. Dir.	112	59%
Spn. Mat.	97	41%
Na-Spn.	119	59%
GLS	119	26%
TWW	120	44%
OEL	102	29%
ILP	101	16%

EBV Analise 2026-01-21
LOGIX

Logix Meriete Indeks	121
Groei Indeks	113
Reproduksie Indeks	119

VERKOPER OPMERKINGS:

Geb. Gew.	4.1kg
Speen Gew.	35.3kg (94)
Na-Speen	44.9kg (85)
Volw. Gew.	-
GDT Ind.	96
VOV Ind.	-
Skrotum	25

M.J. SWART



Swellendam, Western Cape
0828260292
kinkodormer@vodamail.co.za

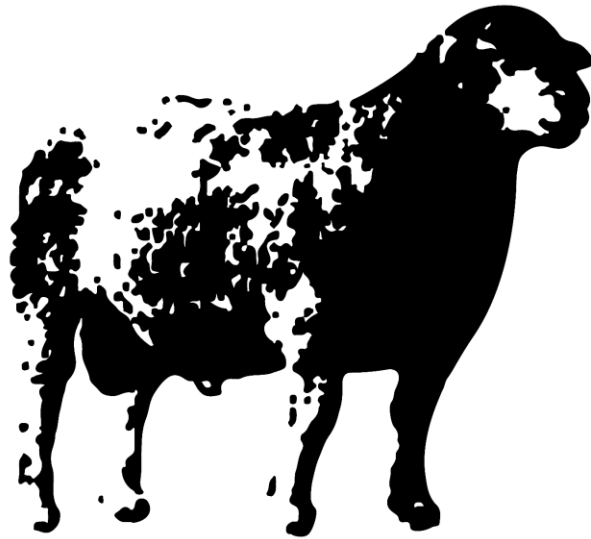

dormer

Onder bescherming
van die Dormer Genootskap



**KUDDE
RAMME**





VEILINGSKATALOGUS

Kyksim boerdery (Edms)bpk

Datum: 29 Jan 2026

Kontak: Johan Swart

E-Pos: kinkodormer@vodamail.co.za

Tel: 082 8260292

LID Nr: 0524685DOM



LOT	Animal ID Dier ID	Birth Date Geb. Datum	Status GEN	Wean Speen		Post Wean Naspeen		REV	Dam Lam Record Moer Lamrekord						Sire / Vaar (Status)	Sire / Vaar	Dam / Moer (Status)	Dam / Moer	Comment Opmerking
				Ind	Dir	Sign	Mat		Sign	Acc	Ind	Dir	Sign	Acc					

0524685DOM Kyksim boerdery (Edms)bpk, Johan Swart, Posbus 448, Swellendam, 6740																														
140	JS240576	28-09-2024	1 NFR	102	1.80	103	-0.02	101	1.25	109	110.00 ⁰	14.0	303	2	3	3	105	102	NB210586 (2)	NB190715	NB190159	JS230199 (3)	JS210470	JS190342						
141	JS240592	12-10-2024	2 SP	84	0.54	93	0.27	104	1.05	108	106.00 ⁰	23.0	0	1	2	1	87	102	JS220168 (2)	JS210134	JS190077	JS220719 (2)	JS210341	JS190130						
142	JS240639	01-11-2024	1 NFR	115	1.75	102	-0.21	99	0.52	102	103.00 ⁰	17.0	232	2	2	2	124	112	JS230196 (1)	JS220031	JS210095	JS220626 (2)	JT190694	JS190638						
143	JS240642	02-11-2024	2 SP	122	3.31	114	-0.14	99	2.28	121	126.00 ⁰	13.0	272	6	9	4	113	94	JS220209 (1)	JS210134	JS190409	JS200675 (2)	JS180001	JS170925						
144	JS240644	02-11-2024	2 SP	122	3.97	120	-0.12	100	3.58	138	137.00 ⁰	20.0	218	2	3	2	136	96	JS230196 (1)	JS220031	JS210095	JS220463 (2)	JS210015	JS200789						
145	JS250035	09-03-2025	3 SP									16.0	283	4	8	4	0	100	NL210029 (2)	NL190188	NL180048	JS220007 (1)	JS190729	JS190806						
146	JS250059	13-03-2025	2 SP									17.0	228	3	4	3	0	0	JS220209 (1)	JS210134	JS190409	JS230054 (3)	JS210601	JS210308						
147	JS250126	20-03-2025	2 SP	100	4.71	125	-0.39	96	3.01	131	135.00 ⁰	16.0	242	4	5	3	107	100	JS240018 (3)	JS220175	JS210442	JS220198 (1)	JS210134	JS190385						
148	JS250130	22-03-2025	1 NFR	132	2.65	109	0.17	103	1.96	119	121.00 ⁰	13.0	194	2	3	2	71	101	NB210586 (2)	NB190715	NB190159	JS230276 (2)	JS220031	JS190242						

Symbol Definitions: * Top 10% Boonste 10% + Top 10% to Top 40% Boonste 10% tot Boonste 40% = Top 40% to Bottom 40% Boonste 40% tot Onderste 40% - Bottom 40% to Bottom 10% Onderste 40% tot Onderste 10% **(#)** Own Lamd Record Eie Lam Rekord **(\$)** Pre-wean Voorspeen

NLW%: EBV of Number of Lambs Weaned
ILP: Inter Lambing Period / Tussenlam Periode
LS: Number of Lambs Weaned / Aantal Lammers Gespeen
GLS%: EBV van Getal Lammers Gespeen
TL: Times Lamberd / Kere Gelam
MLI: Mean Lamb Index / Gemiddelde Lamindeks
1st: Age First Lamb / Ouderdom Eerste Lam
LB: Number of Lambs Born / Aantal Lammers Gebore
EPI: Ewe Production Index / Ooi Produksie Indeks

KUDDE RAMME

LOT AA				
KINKO DORMERS				
AANTAL	BESKRYWING	STATUS	PRYS	KOPER
	Dormer ram			

LOT BB				
KINKO DORMERS				
AANTAL	BESKRYWING	STATUS	PRYS	KOPER
	Dormer ram			

LOT CC				
KINKO DORMERS				
AANTAL	BESKRYWING	STATUS	PRYS	KOPER
	Dormer ram			

LOT DD				
KINKO DORMERS				
AANTAL	BESKRYWING	STATUS	PRYS	KOPER
	Dormer ram			

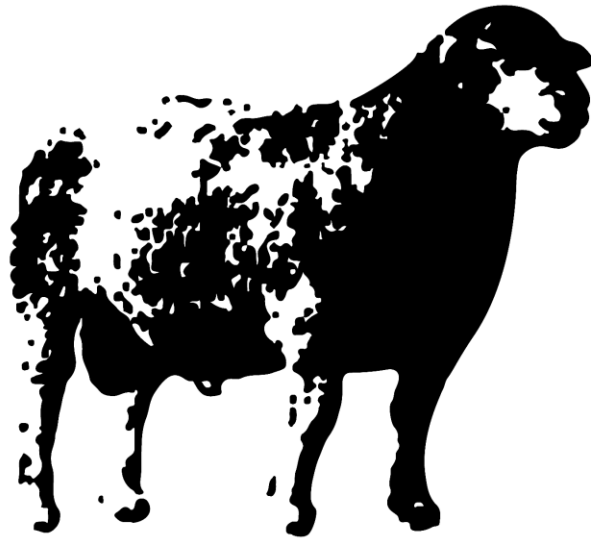

dormer

Onder bescherming
van die Dormer Genootskap



**KUDDE
OOIE**



KUDDE OOIE

Lot A KINKO DORMERS

AANTAL	BESKRYWING	STATUS	PRYS	KOPER
	Dormer ooi (kudde)			

Lot B KINKO DORMERS

AANTAL	BESKRYWING	STATUS	PRYS	KOPER
	Dormer ooi (kudde)			

Lot C KINKO DORMERS

AANTAL	BESKRYWING	STATUS	PRYS	KOPER
	Dormer ooi (kudde)			

Lot D KINKO DORMERS

AANTAL	BESKRYWING	STATUS	PRYS	KOPER
	Dormer ooi (kudde)			

BKB



**Dankie vir u teenwoordigheid.
Thank you for your support.**

SERVICE EXCELLENCE

At BKB we value the importance of trust. Trusting that the rains will return and that the land will produce for those who nurture it. Knowing that trust cannot be bought, but rather earned over time through our actions and our commitment to you, through the good times and bad. We take pride in the relationships we have built with generations of clients, each underpinned by integrity and bound through a look in the eye and the shake of a hand.

WWW.BKB.CO.ZA

BKB

The Trusted Home of Agriculture
Die Betroubare Tuiste van Landbou



To scan, download
a free QR Code app

#SustainabilitySynergised

PEOPLE | PLANET | PROFIT

SERVICE EXCELLENCE | ENTREPRENEURSHIP | EARNINGS | EMPLOYEES | ENVIRONMENT

#IntegrityIntegrated