Nagenoeg POENSKOP HEREFORDS

& Gasverkoper

DRIE-D-DRAKENSBERGERS

11 SEPTEMBER 2026

12H00 | PLAAS MOORCOURT, BARKLY-OOS

NAVRAE:

VERNA BOTHA	082 874 3305
SKILLIE DU RANDT	082 771 0716
PD ROETS (BKB)	082 645 9373
JOVAAN CLOETE (BKB AFSLAER)	079 575 0795

AANBOD:

- 12 POENSKOP HEREFORD BULLE
- 4 DRAKENSBERGER BULLE
- 40 HEREFORD VROULIKE DIERE *(DRAGTIG GESERTIFSEER)*

BKB
LEWENDEHAWE & AFSLAERSDIENSTE

WELKOM

BY DIE

NAGENOEG POENSKOP HEREFORDS EN GASVERKOPER

SE

BULVEILING

11 SEPTEMBER 2026

The Trusted Home of Agriculture
Die Betroubare Tuiste van Landbou

ONS WIL GRAAG DIE VOLGENDE BORGE BEDANK:

BKB

The Trusted Home of Agriculture
Die Betroubare Tuiste van Landbou

Barkly-Oos

Brian Jacobsen
INSURANCE BROKERS VERSEKERINGS MAKELAARS

TOYOTA

Aliwal Noord

KYRON
AGRI

Andrews
BATTOIR
Meating your demands

MOLATEK

Virbac

AfriVet
Animal health is in our DNA
A Bimeda company

AFGRI

Voermol
What nature lacks -
Voermol will provide

SAAM BEREIK ONS MEER
TOGETHER WE ACHIEVE MORE

GROWN, MADE & BOTTLED ON THE
SPRINGFIELD ESTATE
MADE ON HONOUR

EG Vets
meeting your animal needs

MUKHEIBER
OK GROCER

AMPTELIKE VEILINGSKATALOGUS VIR /

OFFICIAL AUCTION CATALOGUE FOR

NAGENOEG POENSKOP HEREFORDS

Moorcourt, Barkley Oos

11 September 2026

All Pedigree- and Performance Data is as recorded on LOGIX on 19 August 2026

SA HEREFORD SINCE 1917

SA STAMBOEK STUD BOOK

© 2026 South African Stud Book and Animal Improvement Association

ANIMAL, OWNER AND PEDIGREE INFORMATION

1 2 3 4 5

LOT 1 (M)

Breed Logo

SB 200201 PP(c)

SUPERBULL'S SUPERSTAR SB 200201

6

7

Herd Book	SP
Birth date	2020-01-01
Age	2y 7m
Inbreeding	1%
DNA	ABC001234

9 (& 10)

Parentage	Sire	Dam
DNA	✗	✔
Genomic	✗	✔

11

SB 140007
SUPERBULL SB 140007 Pp(c)

SB 140010
SUPERBULL SB 140010
Age 7 | AFC 27 | ICP 366
Calves 6 | Weaned 2
Avg. WI 89 | Wean Mat. 93
Calvings: 16-11, 17-10, 18-10, 20-03, 21-03, 22-04, 23-04

12

SB 110001
SUPERBULL SB 11 0100

SB 110012 P
SUPERBULL SB 110012
Age 10 | AFC 32 | ICP 475
Calves 5 | Weaned -
Avg. WI - | Wean Mat. 80

SB 110001
SUPERBULL SB 110400

SB 060004 PcH
SUPERBULL SB 060004
Age 13 | AFC 72 | ICP 360
Calves 8 | Weaned 7
Avg. WI 105 | Wean Mat. 110

13

SUPERBULL BREEDERS

8

Town, Province
078 737 2855
super_bull@webmail.com

1. Lot Number & sex (mixed lots)
2. Breed's logo
3. **GT** - animal is genomically tested
4. Animal Identification Number and Name
5. Polled Status
   - Celtic: PP(c)/Pp(c) - polled, HH(c) - horned
   - Phenotypic: P/PcH - polled, HH - horned, SC - scurs
6. Animal's photo, or Herd's logo
7. Herd's logo
8. Owner's information
9. Animal's information
   - Herd book section
   - Birth date
   - Animal's age
   - Animal's inbreeding percentage
   - DNA Number - if available
10. Additional information (only females)
    - Age at first calving
    - Number of calves born
    - Number of calves weaned
    - Average Wean Index
    - Intercalving Period
11. Parentage Verification - a green tick (✔) indicates that the sire and/or dam has been verified via microsatellite (DNA) and/or Genomic testing
12. Dam information
    - Age and Number of Calvings
    - Average Wean Index and Number of Calves Weaned
    - Age at First Calving and Intercalving Period
    - Cow award
13. Four (4) generation pedigree

QR Code
This code can be scanned with a smart device. It redirects to the animal's information on **www.SABeefBulls.com** where additional information for the animal is available.

Myostatin	
Q204X	Free
NT821	Carrier
F94L	Not Tested

Myostatin Results
- Free - free from double muscling genes
- Carrier - heterozygotic / carrier of one double muscling gene
- D. Muscled - homozygotic / double muscled

GENETIC VALUES - BUILDING BLOCKS

Calf and Mother				Fertility				Post-Wean Growth			Frame			Carcass		
Birth Dir.	Birth Mat.	Wean Dir.	Wean Mat.	Scr. Circ.	Heifer Fert.	Cow Fert.	Longev.	Post Wean	ADG	FCR	Mature Weight	Height	Length	EMA	Fat	Mar
83	121	130	89	112	84	101	112	125	126	129	113	104	115	149	82	119
87%	*70%*	*83%*	*70%*	*81%*	*68%*	*59%*	*69%*	*72%*	*76%*	*80%*	*65%*	*81%*	*80%*	*77%*	*74%*	*73%*
10	11	12	13	16	14	15	17	18	19	20	21	22	23	25	26	27

The Logix Selection Values are compiled of specific genetic building blocks, as indicated in the selection value descritions on the next page. These genetic building blocks are indicated in the catalogue by their Breeding Value indices and accuracies.

PHENOTYPIC VALUES

Birth Weight	205D Weight	365D Weight	540D Wegiht	ADG Index	FCR Index	Scrotum	LH
47kg	239kg | *109 (19)*	284kg | *99 (10)*	390kg | *92 (10)*	1680g/d | *90 (13)*	6.08 | *98*	353mm (D1)	1.20
10	12			19	20	16	24

- 205D, 365D, 540D weights - adjusted weaning, year and 18 month weights, the phenotypic index obtained, and the number of animals in the contemporary group
- ADG and FCR Indices - phenotypic index obtained within the animal's contemporary group
- Scrotum - adjusted scrotal circumference, in mm, as measured at the end of the growth test, as well as the growth test type
- Length-Height Ratio (LH) - the animal's length to height ratio, as measured at the end of the growth test

© Compiled by the South African Stud Book and Livestock Improvement Association
All Pedigree- and Performance Data is as recorded on LOGIX on 19 August 2026

LOGIX SELECTION VALUES

COW VALUE	108
103	Calving Ease Value
118	Calf Growth Value
86	Milk Value
80	Maintenance Value
110	Fertility Value
GROWTH VALUE	105
CARCASS VALUE	110
PRODUCTION VALUE	103

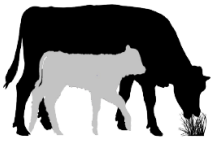

Logix Cow Value

Selection of:

- Fertile cows,
- with low maintenance,
- that calf easily,
- and wean heavy calves relative to own weight

Calving Ease Value
Low birth weight calves
Measurement: Birth weight
EBVs: Birth Weight Direct and Maternal

Calf Growth Value
Heavy weaner calves
Measurement: Weaning weight
EBVs: Weaning weight Direct

Milk Value
Good mothering ability
Measurement: Weaning weight
EBVs: Weaning weight Maternal

Maintenance Value
Low cow weight
Measurement: Mature cow weight, Weaning weight
EBVs: Mature weight + 10% Wean Maternal

Fertility Value
Fertile cows (calve early and regularly while family is retained in stud herds)
Measurement: Age at first calving, ICP and retention
EBVs: Heifer fertility, Cow fertility, and Longevity

Logix Growth Value

Selection for efficient growers on veld and in feedlot

Measurements: Phase C and D Growth test traits

EBVs: Weaning weight, End weight, ADG and Intake

Logix Carcass Value

Selection for higher meat yields on a carcass

Measurements: Phase C and D Growth test traits, RTU scanning traits

EBVs: End weight, Eye Muscle Area and Fat

Logix Production Value

Selection for profitable animals

80% of the Cow Value, and 20% of the Growth Value

HOW TO USE SELECTION VALUES

Logix Breeding Value Indices and Selection Values are versatile and can be used effectively to select various types of animals suitable for different environments and markets. Three examples of selection goals are shown. Always check all selection values for compatiblility with your specific selection goal and never select only on the Cow Value.

AVERAGE ANIMALS

(NO GROWTH EXTREMES)

COW VALUE	115
108	Calving Ease Value
106	Calf Growth Value
106	Milk Value
101	Maintenance Value
100	Fertility Value

- Selection Values 90 to 110
- Cow Value & Fertility Value average to high

A safe choice, as animals are profitable in most environments.

GROWERS

(GOOD ENVIRONMENT)

COW VALUE	115
86	Calving Ease Value
122	Calf Growth Value
116	Milk Value
81	Maintenance Value
100	Fertility Value

- Calf Growth / Growth Value > 110
- Cow Value & Fertility Value average to high

Growers are heavier at birth (lower Calving Ease Value), and heavier at maturity (lower Maintenance Value).

LOW-MAINTENANCE ANIMALS

(HARSH ENVIRONMENT)

COW VALUE	115
112	Calving Ease Value
96	Calf Growth Value
117	Milk Value
115	Maintenance Value
100	Fertility Value

- Maintence Value > 110
- Cow Value & Fertility Value average to high

Lighter cows have a lower maintenance (higher Maintenance Value).

© Compiled by the South African Stud Book and Livestock Improvement Association
All Pedigree- and Performance Data is as recorded on LOGIX on 19 August 2026

EXPLANATION OF BREEDING VALUES AND SELECTION VALUES

		Traits	Description/Measurement	Goal	General Guidelines					
						<80	<90	90-110	>110	>120	
Selection Values	1	Cow Value	Combination of Calving Ease, Calf Growth, Milk, Maintenance and Fertility Values (Rand-Value)	Profitable Cow	Loss						Profit
	2	Calving Ease Value	Risk for calving problems (calf too heavy) vs calf too small	Avg. birth weight	High						Low
	3	Calf Growth Value	Calf's genetic ability for pre-weaning growth	Heavy weaner calf	Light						Heavy
	4	Milk Value	Cow's genetic mothering and milking ability	Enough milk for the calf	Less						More
	5	Maintenance Value	Maintenance requirements of cow (cow weight and milk)	Low cow maintenance	High					*	Low
	6	Fertility Value	Fertility and retention of cows and heifers	Fertile cows	Low						High
	7	Growth Value	Efficient growth on veld and in feedlot (R-value)	Profitable growth	Loss						Profit
	8	Carcass Value	Meat on carcass (Weight and RTU EBVs)	More meat on the carcass	Less						More
	9	Production Value	Combination of Cow- and Growth values (R-value)	Profitable animals	Loss						Profit
Cow & Heifer	10	Birth Weight Direct	Birth weight (Calf's genetic ability)	Avg. birth weight	Heavy						Light
	11	Birth Weight Maternal	Birth weight (Cow's genetic ability)	Easy calving	Heavy						Light
	12	Weaning Weight Direct	Weaning weight (Calf's genetic ability)	Heavy weaner calves	Light						Heavy
	13	Weaning Weight Maternal	Weaning weight (Cow's genetic ability)	Good mothers	Poor						Good
	21	Mature Cow Weight	Cow weight at weaning of first three calves	Avg. mature cow weight	Light				*	*	Heavy
		Cow-Calf Birth	EBV Birth Direct / EBV Mature Cow weight	Average	Low						High
		Cow-Calf Wean	EBV Wean Direct / EBV Mature Cow weight	High calf-cow ratio	Low						High
Fertility	14	Heifer Fertility	Age at first calving	Fertile heifers	Less						More
	15	Cow Fertility	First 3 inter-calving periods (ICPs)	Fertile cows	Less						More
	16	Scrotal Circumference	As measured during the growth test	Fertile bulls	Less						More
	17	Longevity	Retention of progeny	Acceptable progeny	Poor						Good
Growth & Frame	18	Post-Wean Weight	12- and 18 month weights	Good post-wean growth	Low					*	High
	19	Average Daily Gain	Average daily gain	Good growth	Poor						Good
	20	Feed Conversion Ratio	100g feed intake / g weight gain	Feed efficiency	Poor						Good
		Final Test Weight	Final weight in the growth test	Heavy carcass	Light					*	Heavy
	22	Height	Shoulder / Hip height in growth test	Average height	Short						Tall
	23	Length	Length in growth test	Longer for more muscle	Short						Long
	24	Length-Height Ratio	EBV Length / EBV Height	Longer rather than tall	<1						>1
Carcass	25	Eye Muscle Area	RTU measured eye muscle area	Bigger steaks	Small						Big
	26	Fat Thickness	RTU measured P8 backfat thickness	Carcass quality	Thin						Thick
	27	Marbling	RTU measured % of intra-muscular fat	Juicy meat	Low						High

* Determined by own selection goal

INTERPRETATION OF BREEDING VALUE INDICES

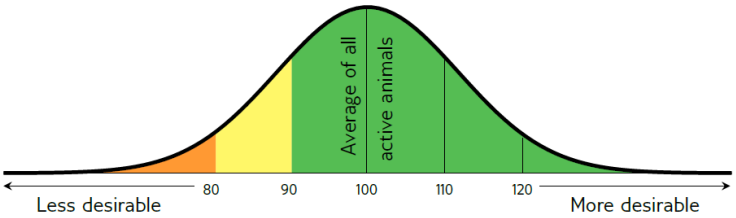

Average between 90 and 110

(Acceptable between 80 and 120)

© Compiled by the South African Stud Book and Livestock Improvement Association
All Pedigree- and Performance Data is as recorded on LOGIX on 19 August 2026

LOT 1 (M)

BN 240009
NAGENOEG BN 240009

Herd Book	PEN
Birth date	2024-09-27
Age	1y 11m
Inbreeding	10%

BN 200063
NAGENOEG BN 200063
Wean Mat. 86

Parentage	Sire	Dam
DNA		
Genomic		

BN 190048 P
NAGENOEG BN 190048
Age 5y | AFC 37m | ICP 686d
Calves 2 | Weaned 2 | Wean Mat. 83
Avg. WI 88 | CCB - | CCW -
Calvings: 22-11, 24-09

BMH 150034 PcH
BM CLAUDE 11-64
Wean Mat. 82

BN 130068 P
NAGENOEG BN1368
Age 12y | AFC 36m | ICP 415d
Calves 9 | Weaned 5 | Wean Mat. 90
Avg. WI 107 | CCB - | CCW 47.2

BN 090019 P
NAGENOEG ROCK SOLID 2 0919
Wean Mat. 85

BN 110004 P
NAGENOEG BN1104
Age 11y | AFC 37m | ICP 440d
Calves 6 | Weaned 6 | Wean Mat. 88
Avg. WI 101 | CCB - | CCW 43.1

BMH 110075 P
BM STREETWISE 06-22

BMH 110064 PcH
BM RACHEL PRIDE 07-
Age 11y | Avg. WI 109
Calves 8 | Weaned 8

BN 090019 P
NAGENOEG ROCK SOLID 2 0919

BN 090036 P
NAGENOEG BN0936
Age 10y | Avg. WI 100
Calves 8 | Weaned 3

P42628870
TH 5N 3L ROCK SOLID 4R

BN 040013 P
NAGENOEG BN 04 13
Age 9y | Avg. WI 102
Calves 7 | Weaned 4

ZK 020029
ZUIKERKOP ZK LINCOLIN 02 029

BN 060027 P
NAGENOEG BN0627
Age 5y | Avg. WI 104
Calves 4 | Weaned 3

J.A.G. BOTHA
Elliot, Eastern Cape
0828743305
zendreerasmus1983042@gmail.com
POSBUS 140,,ELLIOT, 5460

COW VALUE	84
102	Calving Ease Value
86	Calf Growth Value
85	Milk Value
114	Maintenance Value
85	Fertility Value
GROWTH VALUE	69
CARCASS VALUE	77
PRODUCTION VALUE	79

EBV Analysis 2026-08-17

Calf and Mother				Fertility			
Birth Dir.	Birth Mat.	Wean Dir.	Wean Mat.	Scr. Circ.	Heifer Fert.	Cow Fert.	Longev.
106	91	86	85	90	89	87	93
75%	45%	69%	47%	72%	41%	25%	46%

Post-Wean Growth			Frame			Carcass		
Post Wean	ADG	FCR	Mature Weight	Height	Length	EMA	Fat	Mar
78	74	85	87	84	81	81	114	104
50%	63%	30%	28%	74%	71%	66%	60%	59%

Myostatin	
Q204X	Not Tested
NT821	Not Tested
F94L	Not Tested

Birth Weight	205D Weight	365D Weight	540D Weight	ADG Index	FCR Index	Scrotum	LH
36kg	238kg | *92 (14)*	-	-	958g/d | *84 (13)*	-	357mm *(D1)*	1.25

SELLER REMARKS: Toetse gedoen: Vrugbaarheid, Trich, TB. Entings: Lam, Spons, Milt, Drie dae stywe siekte. Knopvel, Galsiek, Asiatiese rooiwater. Toetse gedoen deur EG Vet, Elliot. Bek en Klouseer geent.

LOT 2 (M)

BN 240052
NAGENOEG BN 240052

Herd Book	SP
Birth date	2024-10-17
Age	1y 11m
Inbreeding	1%

BH 190070 PcPc
BONHAVEN SUPER BM 970
Wean Mat. 133

Parentage	Sire	Dam
DNA		
Genomic		

BN 150045 P
NAGENOEG BN150045
Age 10y | AFC 36m | ICP 369d
Calves 7 | Weaned 5 | Wean Mat. 77
Avg. WI 99 | CCB - | CCW 46.3
Calvings: 18-09, 19-09, 20-09, 21-11, 22-10, 23-12, 24-10

BH 130027 PcH
BONHAVEN BENCHMARK 1327
Wean Mat. 126

BH 140014 P
BONHAVEN CAROLINE 1414
Age 8y | AFC 36m | ICP 376d
Calves 5 | Weaned 4 | Wean Mat. 131
Avg. WI 109 | CCB 6.39 | CCW -

BN 090019 P
NAGENOEG ROCK SOLID 2 0919
Wean Mat. 85

BN 060017 P
NAGENOEG BN0617
Age 9y | AFC 47m | ICP 367d
Calves 6 | Weaned 4 | Wean Mat. 78
Avg. WI 95 | CCB - | CCW 38.7

BH 100032 P
BONHAVEN BENCHMARK 1032

PJB 090043 P
BONHAVEN 069 SILK 0943
Age 10y | Avg. WI 112
Calves 7 | Weaned 6

BH 100032 P
BONHAVEN BENCHMARK 1032

PJB 060041 P
BONHAVEN 027 CAROLINE 0641
Age 11y | Avg. WI 113
Calves 8 | Weaned 8

P42628870
TH 5N 3L ROCK SOLID 4R

BN 040013 P
NAGENOEG BN 04 13
Age 9y | Avg. WI 102
Calves 7 | Weaned 4

UJ 970022
DOUVAT LUDWIG

EJB 980040
WYE-NOT MARIE L40
Age 9y | Avg. WI 99
Calves 7 | Weaned 4

J.A.G. BOTHA
Elliot, Eastern Cape
0828743305
zendreerasmus1983042@gmail.com
POSBUS 140,,ELLIOT, 5460

COW VALUE	100
105	Calving Ease Value
86	Calf Growth Value
105	Milk Value
105	Maintenance Value
93	Fertility Value
GROWTH VALUE	89
CARCASS VALUE	86
PRODUCTION VALUE	98

EBV Analysis 2026-08-17

Calf and Mother				Fertility			
Birth Dir.	Birth Mat.	Wean Dir.	Wean Mat.	Scr. Circ.	Heifer Fert.	Cow Fert.	Longev.
110	87	86	105	83	90	98	95
77%	49%	71%	51%	71%	41%	26%	48%

Post-Wean Growth			Frame			Carcass		
Post Wean	ADG	FCR	Mature Weight	Height	Length	EMA	Fat	Mar
87	87	84	93	84	84	90	86	108
56%	61%	22%	24%	73%	69%	64%	57%	56%

Myostatin	
Q204X	Not Tested
NT821	Not Tested
F94L	Not Tested

Birth Weight	205D Weight	365D Weight	540D Weight	ADG Index	FCR Index	Scrotum	LH
37kg	247kg | *95 (14)*	-	-	1252g/d | *110 (13)*	-	350mm *(D1)*	1.26

SELLER REMARKS: Toetse gedoen: Vrugbaarheid, Trich, TB. Entings: Lam, Spons, Milt, Drie dae stywe siekte. Knopvel, Galsiek, Asiatiese rooiwater. Toetse gedoen deur EG Vet, Elliot. Bek en Klouseer geent.

© Compiled by the South African Stud Book and Livestock Improvement Association
All Pedigree- and Performance Data is as recorded on LOGIX on 19 August 2026

LOT 3 (M)

BN 240078
NAGENOEG 24 0078

Kuddeboek	PEN
Geb. dtm	2024-10-31
Oud.	1j 10m
Inteling	3%

BN 200063
NAGENOEG BN 200063
Spn Mat. 86

Ouerskap	Vaar	Moer
DNS		
Genomies		

BN 190056 P
NAGENOEG BN 190056
Oud. 6j | OEK 36m | TKP 382d
Kalwers 4 | Gespeen 3 | Spn. Mat. 85
Gem. SI 112 | KKG - | KKS -
Kalwings: 22-10, 23-11, 24-10, 25-12

BMH 150034 PcH
BM CLAUDE 11-64
Spn Mat. 82

BN 130068 P
NAGENOEG BN1368
Oud. 12j | OEK 36m | TKP 415d
Kalwers 9 | Gespeen 5 | Spn. Mat. 90
Gem. SI 107 | KKG - | KKS 47.2

BH 150039 SC
BONHAVEN BENCHMARK 1539
Spn Mat. 94

BN 140030 SC
NAGENOEG BN1430
Oud. 11j | OEK 37m | TKP 363d
Kalwers 9 | Gespeen 6 | Spn. Mat. 67
Gem. SI 105 | KKG - | KKS 47.2

BMH 110075 P
BM STREETWISE 06-22

BMH 110064 PcH
BM RACHEL PRIDE 07-
Oud. 11j | Gem. SI 109
Kalwers 8 | Gespeen 8

BN 090019 P
NAGENOEG ROCK SOLID 2 0919

BN 090036 P
NAGENOEG BN0936
Oud. 10j | Gem. SI 100
Kalwers 8 | Gespeen 3

BH 100032 P
BONHAVEN BENCHMARK 1032

BH 110111 P
BONHAVEN 0669 HELEN 11 111
Oud. 5j | Gem. SI 90
Kalwers 2 | Gespeen 2

BN 120026
NAGENOEG HERO

BN 110003 P
NAGENOEG BN1103
Oud. 6j | Gem. SI 104
Kalwers 4 | Gespeen 3

J.A.G. BOTHA
Elliot, Eastern Cape
0828743305
zendreerasmus1983042@gmail.com
POSBUS 140,,ELLIOT, 5460

KOEIWAARDE	95
105	Kalfgemak Waarde
90	Kalfgroei Waarde
88	Melk Waarde
102	Onderhoudswaarde
100	Vrugbaarheidswaarde
GROEI WAARDE	88
KARKAS WAARDE	84
PRODUKSIE WAARDE	94

EBV Analise 2026-08-17

Kalf en Moeder				Vrugbaarheid			
Geb. Dir.	Geb. Mat.	Spn. Dir.	Spn. Mat.	Skr. Omtr.	Vers Vrugb.	Koei Vrugb.	Lanklew.
105	101	90	88	99	103	99	96
75%	46%	69%	48%	72%	40%	24%	45%

Na-Speen Groei			Raam			Karkas		
Na-Speen	GDT	VOV	Volw. Gewig	Hoogte	Lengte	OSO	Vet	Mar
88	79	81	98	84	80	83	111	88
48%	62%	23%	24%	73%	70%	65%	59%	57%

Miostatien	
Q204X	Nie Getoets
NT821	Nie Getoets
F94L	Nie Getoets

Geb. Gewig	205D Gewig	365D Gewig	540D Gewig	GDT Indeks	VOV Indeks	Skrotum	LH
35kg	238kg | 92 (14)	-	-	1328g/d | 117 (13)	-	370mm (D1)	1.22

VERKOPER OPMERKINGS: Toetse gedoen: Vrugbaarheid, Trich, TB. Entings: Lam, Spons, Milt, Drie dae stywe siekte. Knopvel, Galsiek, Asiatiese rooiwater. Toetse gedoen deur EG Vet, Elliot. Bek en Klouseer geent.

LOT 4 (M)

BN 240063 *P*
NAGENOEG 24 0063

Kuddeboek	SP
Geb. dtm	2024-10-22
Oud.	1j 11m
Inteling	1%

BH 190070 PcPc
BONHAVEN SUPER BM 970
Spn Mat. 133

Ouerskap	Vaar	Moer
DNS		
Genomies		

BN 130042 P
NAGENOEG BN1342
Oud. 12j | OEK 36m | TKP 372d
Kalwers 10 | Gespeen 7 | Spn. Mat. 63
Gem. SI 94 | KKG - | KKS 43.9
Kalwings: 16-09, 17-09, 18-09, 19-10, 20-10, 21-10, 22-10, 23-10, 24-10, 25-11

BH 130027 PcH
BONHAVEN BENCHMARK 1327
Spn Mat. 126

BH 140014 P
BONHAVEN CAROLINE 1414
Oud. 8j | OEK 36m | TKP 376d
Kalwers 5 | Gespeen 4 | Spn. Mat. 131
Gem. SI 109 | KKG 6.39 | KKS -

JBS 050047 P
V.I.P. 05 0047
Spn Mat. 68

BN 040001 P
NAGENOEG BN 04 01
Oud. 9j | OEK 38m | TKP 360d
Kalwers 7 | Gespeen 4 | Spn. Mat. 77
Gem. SI 105 | KKG - | KKS 41.9

BH 100032 P
BONHAVEN BENCHMARK 1032

PJB 090043 P
BONHAVEN 069 SILK 0943
Oud. 10j | Gem. SI 112
Kalwers 7 | Gespeen 6

BH 100032 P
BONHAVEN BENCHMARK 1032

PJB 060041 P
BONHAVEN 027 CAROLINE 0641
Oud. 11j | Gem. SI 113
Kalwers 8 | Gespeen 8

KRM 020018 P
KENRUSSMARK RACER 02 18

JBS 010052
V.I.P. 1 052
Oud. 10j | Gem. SI 109
Kalwers 6 | Gespeen 2

UJ 970022
DOUVAT LUDWIG

BN 010007 PP
NAGENOEG J7 01
Oud. 7j | Gem. SI 97
Kalwers 4 | Gespeen 4

J.A.G. BOTHA
Elliot, Eastern Cape
0828743305
zendreerasmus1983042@gmail.com
POSBUS 140,,ELLIOT, 5460

KOEIWAARDE	103
108	Kalfgemak Waarde
91	Kalfgroei Waarde
99	Melk Waarde
104	Onderhoudswaarde
90	Vrugbaarheidswaarde
GROEI WAARDE	92
KARKAS WAARDE	85
PRODUKSIE WAARDE	101

EBV Analise 2026-08-17

Kalf en Moeder				Vrugbaarheid			
Geb. Dir.	Geb. Mat.	Spn. Dir.	Spn. Mat.	Skr. Omtr.	Vers Vrugb.	Koei Vrugb.	Lanklew.
111	95	91	99	82	92	93	92
77%	51%	72%	52%	71%	42%	27%	49%

Na-Speen Groei			Raam			Karkas		
Na-Speen	GDT	VOV	Volw. Gewig	Hoogte	Lengte	OSO	Vet	Mar
89	86	84	95	89	84	76	104	90
56%	61%	18%	29%	73%	69%	63%	57%	56%

Miostatien	
Q204X	Nie Getoets
NT821	Nie Getoets
F94L	Nie Getoets

Geb. Gewig	205D Gewig	365D Gewig	540D Gewig	GDT Indeks	VOV Indeks	Skrotum	LH
32kg	238kg | 93 (14)	-	-	1235g/d | 109 (13)	-	358mm (D1)	1.24

VERKOPER OPMERKINGS: Toetse gedoen: Vrugbaarheid, Trich, TB. Entings: Lam, Spons, Milt, Drie dae stywe siekte. Knopvel, Galsiek, Asiatiese rooiwater. Toetse gedoen deur EG Vet, Elliot. Bek en Klouseer geent.

© Compiled by the South African Stud Book and Livestock Improvement Association
All Pedigree- and Performance Data is as recorded on LOGIX on 19 August 2026

LOT 5 (M)

BN 240075 P
NAGENOEG 24 0075

Herd Book	SP
Birth date	2024-10-29
Age	1y 10m
Inbreeding	0%

J.A.G. BOTHA
Elliot, Eastern Cape
0828743305
zendreerasmus1983042@gmail.com
POSBUS 140,,ELLIOT, 5460

BH 200050 PcPc
BONHAVEN ROGER 2050
Wean Mat. 86

Parentage	Sire	Dam
DNA		
Genomic		

BN 160020 P
NAGENOEG BN16020
Age 9y | AFC 36m | ICP 368d
Calves 6 | Weaned 4 | Wean Mat. 69
Avg. WI 93 | CCB - | CCW 29.1
Calvings: 19-10, 20-12, 21-11, 22-10, 23-10, 24-10

JR 130005 P
VICEDALE ROGER 0513
Wean Mat. 64

BH 140007 P
BONHAVEN REBA 1407
Age 9y | AFC 37m | ICP 382d
Calves 6 | Weaned 5 | Wean Mat. 108
Avg. WI 103 | CCB 6.09 | CCW -

BN 140012 SC
NAGENOEG BN1412
Wean Mat. 64

BN 130016 P
NAGENOEG BN1316
Age 8y | AFC 37m | ICP 390d
Calves 3 | Weaned 1 | Wean Mat. 87
Avg. WI 101 | CCB - | CCW -

WDW 080082 P
LOCHEIM WDW080082

WDW 060066 P
LOCHEIM WDW 06 0066
Age 7y | Avg. WI 96
Calves 5 | Weaned 4

BH 100032 P
BONHAVEN BENCHMARK 1032

PJB 090092 P
BONHAVEN 99226 REBA 0992
Age 11y | Avg. WI 108
Calves 9 | Weaned 8

JBS 050047 P
V.I.P. 05 0047

BN 050010 P
NAGENOEG BN 05 10
Age 12y | Avg. WI 104
Calves 9 | Weaned 6

BN 090019 P
NAGENOEG ROCK SOLID 2 0919

BN 090006
NAGENOEG BN0906
Age 9y | Avg. WI 115
Calves 7 | Weaned 4

COW VALUE	94
108	Calving Ease Value
98	Calf Growth Value
77	Milk Value
94	Maintenance Value
103	Fertility Value
GROWTH VALUE	86
CARCASS VALUE	91
PRODUCTION VALUE	92

EBV Analysis 2026-08-17

Calf and Mother				Fertility			
Birth Dir.	Birth Mat.	Wean Dir.	Wean Mat.	Scr. Circ.	Heifer Fert.	Cow Fert.	Longev.
107	102	98	77	104	99	106	97
76%	48%	69%	49%	69%	39%	24%	46%

Post-Wean Growth			Frame			Carcass		
Post Wean	ADG	FCR	Mature Weight	Height	Length	EMA	Fat	Mar
91	87	85	108	86	93	107	103	92
51%	58%	23%	26%	71%	67%	61%	54%	53%

Birth Weight	205D Weight	365D Weight	540D Weight	ADG Index	FCR Index	Scrotum	LH
32kg	269kg | 108 (14)	-	-	1118g/d | 98 (13)	-	381mm (D1)	1.29

Myostatin	
Q204X	Not Tested
NT821	Not Tested
F94L	Not Tested

SELLER REMARKS: Toetse gedoen: Vrugbaarheid, Trich, TB. Entings: Lam, Spons, Milt, Drie dae stywe siekte. Knopvel, Galsiek, Asiatiese rooiwater. Toetse gedoen deur EG Vet, Elliot. Bek en Klouseer geent.

LOT 6 (M)

BN 240043
NAGENOEG BN 240043

Herd Book	PEN
Birth date	2024-10-15
Age	1y 11m
Inbreeding	3%

J.A.G. BOTHA
Elliot, Eastern Cape
0828743305
zendreerasmus1983042@gmail.com
POSBUS 140,,ELLIOT, 5460

BN 200063
NAGENOEG BN 200063
Wean Mat. 86

Parentage	Sire	Dam
DNA		
Genomic		

BN 180089
NAGENOEG BN1889
Age 7y | AFC 35m | ICP 365d
Calves 5 | Weaned 2 | Wean Mat. 84
Avg. WI 105 | CCB - | CCW -
Calvings: 21-10, 22-10, 23-10, 24-10, 25-10

BMH 150034 PcH
BM CLAUDE 11-64
Wean Mat. 82

BN 130068 P
NAGENOEG BN1368
Age 12y | AFC 36m | ICP 415d
Calves 9 | Weaned 5 | Wean Mat. 90
Avg. WI 107 | CCB - | CCW 47.2

BH 150039 SC
BONHAVEN BENCHMARK 1539
Wean Mat. 94

BN 130082 P
NAGENOEG BN1382
Age 12y | AFC 37m | ICP 360d
Calves 10 | Weaned 6 | Wean Mat. 79
Avg. WI 106 | CCB - | CCW 46.8

BMH 110075 P
BM STREETWISE 06-22

BMH 110064 PcH
BM RACHEL PRIDE 07-
Age 11y | Avg. WI 109
Calves 8 | Weaned 8

BN 090019 P
NAGENOEG ROCK SOLID 2 0919

BN 090036 P
NAGENOEG BN0936
Age 10y | Avg. WI 100
Calves 8 | Weaned 3

BH 100032 P
BONHAVEN BENCHMARK 1032

BH 110111 P
BONHAVEN 0669 HELEN 11 111
Age 5y | Avg. WI 90
Calves 2 | Weaned 2

ZK 020029
ZUIKERKOP ZK LINCOLIN 02 029

BN 080032 P
NAGENOEG BN0832
Age 10y | Avg. WI 94
Calves 8 | Weaned 5

COW VALUE	94
101	Calving Ease Value
93	Calf Growth Value
85	Milk Value
103	Maintenance Value
101	Fertility Value
GROWTH VALUE	68
CARCASS VALUE	82
PRODUCTION VALUE	89

EBV Analysis 2026-08-17

Calf and Mother				Fertility			
Birth Dir.	Birth Mat.	Wean Dir.	Wean Mat.	Scr. Circ.	Heifer Fert.	Cow Fert.	Longev.
100	103	93	85	102	104	99	97
75%	47%	68%	46%	72%	40%	25%	45%

Post-Wean Growth			Frame			Carcass		
Post Wean	ADG	FCR	Mature Weight	Height	Length	EMA	Fat	Mar
87	79	99	97	76	72	77	114	109
47%	62%	24%	26%	74%	70%	65%	59%	58%

Birth Weight	205D Weight	365D Weight	540D Weight	ADG Index	FCR Index	Scrotum	LH
37kg	247kg | 95 (14)	-	-	882g/d | 78 (13)	-	381mm (D1)	1.21

Myostatin	
Q204X	Not Tested
NT821	Not Tested
F94L	Not Tested

SELLER REMARKS: Toetse gedoen: Vrugbaarheid, Trich, TB. Entings: Lam, Spons, Milt, Drie dae stywe siekte. Knopvel, Galsiek, Asiatiese rooiwater. Toetse gedoen deur EG Vet, Elliot. Bek en Klouseer geent.

© Compiled by the South African Stud Book and Livestock Improvement Association
All Pedigree- and Performance Data is as recorded on LOGIX on 19 August 2026

LOT 7 (M)

BN 240102
NAGENOEG 24 0102

Kuddeboek	PEN
Geb. dtm	2024-11-23
Oud.	1j 10m
Inteling	2%

BN 200063
NAGENOEG BN 200063
Spn Mat. 86

BN 180104
NAGENOEG BN18104
Oud. 7j | OEK 34m | TKP 378d
Kalwers 4 | Gespeen 4 | Spn. Mat. 87
Gem. SI 94 | KKG - | KKS -
Kalwings: 21-10, 22-10, 23-12, 24-11

Oueskap	Vaar	Moer
DNS		
Genomies		

BMH 150034 PcH
BM CLAUDE 11-64
Spn Mat. 82

BN 130068 P
NAGENOEG BN1368
Oud. 12j | OEK 36m | TKP 415d
Kalwers 9 | Gespeen 5 | Spn. Mat. 90
Gem. SI 107 | KKG - | KKS 47.2

BH 150039 SC
BONHAVEN BENCHMARK 1539
Spn Mat. 94

BN 130045 P
NAGENOEG BN1345
Oud. 11j | OEK 37m | TKP 368d
Kalwers 8 | Gespeen 4 | Spn. Mat. 81
Gem. SI 111 | KKG - | KKS 47

BMH 110075 P
BM STREETWISE 06-22

BMH 110064 PcH
BM RACHEL PRIDE 07-
Oud. 11j | Gem. SI 109
Kalwers 8 | Gespeen 8

BN 090019 P
NAGENOEG ROCK SOLID 2 0919

BN 090036 P
NAGENOEG BN0936
Oud. 10j | Gem. SI 100
Kalwers 8 | Gespeen 3

BH 100032 P
BONHAVEN BENCHMARK 1032

BH 110111 P
BONHAVEN 0669 HELEN 11 111
Oud. 5j | Gem. SI 90
Kalwers 2 | Gespeen 2

JBS 050047 P
V.I.P. 05 0047

BN 070030 P
NAGENOEG BN0730
Oud. 7j | Gem. SI 93
Kalwers 3 | Gespeen 2

J.A.G. BOTHA
Elliot, Eastern Cape
0828743305
zendreerasmus1983042@gmail.com
POSBUS 140,,ELLIOT, 5460

KOEIWAARDE	89
Kalfgemak Waarde	102
Kalfgroei Waarde	106
Melk Waarde	83
Onderhoudswaarde	98
Vrugbaarheidswaarde	91
GROEI WAARDE	87
KARKAS WAARDE	92
PRODUKSIE WAARDE	87

EBV Analise 2026-08-17

Kalf en Moeder				Vrugbaarheid			
Geb. Dir.	Geb. Mat.	Spn. Dir.	Spn. Mat.	Skr. Omtr.	Vers Vrugb.	Koei Vrugb.	Lanklew.
101	103	106	83	103	92	93	95
75%	47%	69%	48%	72%	40%	24%	45%

Na-Speen Groei			Raam			Karkas		
Na-Speen	GDT	VOV	Volw. Gewig	Hoogte	Lengte	OSO	Vet	Mar
97	89	100	103	101	95	91	96	84
48%	62%	23%	25%	73%	70%	65%	59%	57%

Miostatien	
Q204X	Nie Getoets
NT821	Nie Getoets
F94L	Nie Getoets

Geb. Gewig	205D Gewig	365D Gewig	540D Gewig	GDT Indeks	VOV Indeks	Skrotum	LH
35kg	308kg | *124 (14)*	-	-	1050g/d | *92 (13)*	-	368mm *(D1)*	1.20

VERKOPER OPMERKINGS: Toetse gedoen: Vrugbaarheid, Trich, TB. Entings: Lam, Spons, Milt, Drie dae stywe siekte. Knopvel, Galsiek, Asiatiese rooiwater. Toetse gedoen deur EG Vet, Elliot. Bek en Klouseer geent.

LOT 8 (M)

BN 240026
NAGENOEG BN 240026

Kuddeboek	PEN
Geb. dtm	2024-10-04
Oud.	1j 11m
Inteling	1%

PNP 210052
PUTTERGILL VICTOR 21052
Spn Mat. 99

BN 210109 PP
NAGENOEG BN 210109
Oud. 4j | OEK 34m | TKP -
Kalwers 1 | Gespeen 1 | Spn. Mat. 80
Gem. SI 84 | KKG - | KKS -
Kalwings: 24-10

Oueskap	Vaar	Moer
DNS		
Genomies		

WDW 190007 SC
LOCHEIM TRUST
Spn Mat. 122

PNP 180055 P
PUTTERGILL VERONICA 18055
Oud. 7j | OEK 34m | TKP 370d
Kalwers 5 | Gespeen 5 | Spn. Mat. 74
Gem. SI 98 | KKG - | KKS 38.4

KRM 170010 P
KENRUSSMARK VICTOR 170010
Spn Mat. 95

BN 160020 P
NAGENOEG BN16020
Oud. 9j | OEK 36m | TKP 368d
Kalwers 6 | Gespeen 4 | Spn. Mat. 69
Gem. SI 93 | KKG - | KKS 29.1

P43214415 P
NJW 33TB 100W TRUST 167Y

WDW 160127 P
LOCHEIM SOLINDA
Oud. 10j | Gem. SI 99
Kalwers 7 | Gespeen 7

JR 130005 P
VICEDALE ROGER 0513

FF 140261
DUMISA FF 140261
Oud. 5j | Gem. SI 91
Kalwers 3 | Gespeen 2

42800895
TH 122 711 VICTOR 719T

KRM 140064 HH
KENRUSSMARK SUSAN 140064
Oud. 8j | Gem. SI 92
Kalwers 6 | Gespeen 6

BN 140012 SC
NAGENOEG BN1412

BN 130016 P
NAGENOEG BN1316
Oud. 8j | Gem. SI 101
Kalwers 3 | Gespeen 1

J.A.G. BOTHA
Elliot, Eastern Cape
0828743305
zendreerasmus1983042@gmail.com
POSBUS 140,,ELLIOT, 5460

KOEIWAARDE	87
Kalfgemak Waarde	98
Kalfgroei Waarde	80
Melk Waarde	91
Onderhoudswaarde	108
Vrugbaarheidswaarde	108
GROEI WAARDE	85
KARKAS WAARDE	81
PRODUKSIE WAARDE	85

EBV Analise 2026-08-17

Kalf en Moeder				Vrugbaarheid			
Geb. Dir.	Geb. Mat.	Spn. Dir.	Spn. Mat.	Skr. Omtr.	Vers Vrugb.	Koei Vrugb.	Lanklew.
95	109	80	91	71	115	97	112
75%	40%	68%	43%	69%	37%	17%	40%

Na-Speen Groei			Raam			Karkas		
Na-Speen	GDT	VOV	Volw. Gewig	Hoogte	Lengte	OSO	Vet	Mar
84	85	81	92	92	88	89	103	98
45%	59%	13%	24%	71%	68%	62%	55%	54%

Miostatien	
Q204X	Nie Getoets
NT821	Nie Getoets
F94L	Nie Getoets

Geb. Gewig	205D Gewig	365D Gewig	540D Gewig	GDT Indeks	VOV Indeks	Skrotum	LH
35kg	219kg | *84 (14)*	-	-	1235g/d | *109 (13)*	-	335mm *(D1)*	1.26

VERKOPER OPMERKINGS: Toetse gedoen: Vrugbaarheid, Trich, TB. Entings: Lam, Spons, Milt, Drie dae stywe siekte. Knopvel, Galsiek, Asiatiese rooiwater. Toetse gedoen deur EG Vet, Elliot. Bek en Klouseer geent.

© Compiled by the South African Stud Book and Livestock Improvement Association
All Pedigree- and Performance Data is as recorded on LOGIX on 19 August 2026

LOT 9 (M)

BN 240023
NAGENOEG BN 240023

Herd Book	PEN
Birth date	2024-10-04
Age	1y 11m
Inbreeding	1%

PNP 210052
PUTTERGILL VICTOR 21052
Wean Mat. 99

Parentage	Sire	Dam
DNA		
Genomic		

BN 210028 PP
NAGENOEG 21 28
Age 4y | AFC 36m | ICP 369d
Calves 2 | Weaned 1 | Wean Mat. 86
Avg. WI 102 | CCB - | CCW -
Calvings: 24-10, 25-10

WDW 190007 SC
LOCHEIM TRUST
Wean Mat. 122

PNP 180055 P
PUTTERGILL VERONICA 18055
Age 7y | AFC 34m | ICP 370d
Calves 5 | Weaned 5 | Wean Mat. 74
Avg. WI 98 | CCB - | CCW 38.4

KRM 170010 P
KENRUSSMARK VICTOR 170010
Wean Mat. 95

BN 160008 P
NAGENOEG BN160008
Age 6y | AFC 36m | ICP 573d
Calves 3 | Weaned 2 | Wean Mat. 76
Avg. WI 97 | CCB - | CCW -

P43214415 P
NJW 33TB 100W TRUST 167Y

WDW 160127 P
LOCHEIM SOLINDA
Age 10y | Avg. WI 99
Calves 7 | Weaned 7

JR 130005 P
VICEDALE ROGER 0513

FF 140261
DUMISA FF 140261
Age 5y | Avg. WI 91
Calves 3 | Weaned 2

42800895
TH 122 7II VICTOR 719T

KRM 140064 HH
KENRUSSMARK SUSAN 140064
Age 8y | Avg. WI 92
Calves 6 | Weaned 6

BN 140017 SC
NAGENOEG BN1417

BN 130042 P
NAGENOEG BN1342
Age 12y | Avg. WI 94
Calves 10 | Weaned 7

J.A.G. BOTHA
Elliot, Eastern Cape
0828743305
zendreerasmus1983042@gmail.com
POSBUS 140,,ELLIOT, 5460

COW VALUE	95
97	Calving Ease Value
93	Calf Growth Value
92	Milk Value
99	Maintenance Value
102	Fertility Value
GROWTH VALUE	80
CARCASS VALUE	84
PRODUCTION VALUE	91

EBV Analysis 2026-08-17

Calf and Mother				Fertility			
Birth Dir.	Birth Mat.	Wean Dir.	Wean Mat.	Scr. Circ.	Heifer Fert.	Cow Fert.	Longev.
97	101	93	92	71	108	93	109
75%	40%	68%	43%	70%	36%	17%	41%

Post-Wean Growth			Frame			Carcass		
Post Wean	ADG	FCR	Mature Weight	Height	Length	EMA	Fat	Mar
90	87	98	101	98	85	88	106	91
44%	59%	13%	24%	71%	68%	62%	55%	54%

Myostatin	
Q204X	Not Tested
NT821	Not Tested
F94L	Not Tested

Birth Weight	205D Weight	365D Weight	540D Weight	ADG Index	FCR Index	Scrotum	LH
34kg	259kg | 102 (14)	-	-	1050g/d | 92 (13)	-	327mm (D1)	1.20

SELLER REMARKS: Toetse gedoen: Vrugbaarheid, Trich, TB. Entings: Lam, Spons, Milt, Drie dae stywe siekte. Knopvel, Galsiek, Asiatiese rooiwater. Toetse gedoen deur EG Vet, Elliot. Bek en Klouseer geent.

LOT 10 (M)

BN 240103 *SC*
NAGENOEG 24 0103

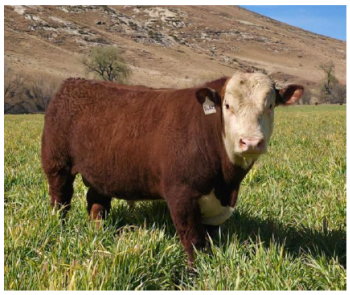

Herd Book	SP
Birth date	2024-11-23
Age	1y 10m
Inbreeding	1%

BH 200050 PcPc
BONHAVEN ROGER 2050
Wean Mat. 86

Parentage	Sire	Dam
DNA		
Genomic		

BN 170096 P
NAGENOEG 170096
Age 8y | AFC 36m | ICP 367d
Calves 6 | Weaned 4 | Wean Mat. 73
Avg. WI 107 | CCB - | CCW 33
Calvings: 20-12, 21-10, 22-11, 23-11, 24-11, 25-12

JR 130005 P
VICEDALE ROGER 0513
Wean Mat. 64

BH 140007 P
BONHAVEN REBA 1407
Age 9y | AFC 37m | ICP 382d
Calves 6 | Weaned 5 | Wean Mat. 108
Avg. WI 103 | CCB 6.09 | CCW -

BN 120026
NAGENOEG HERO
Wean Mat. 41

BN 080011 P
NAGENOEG BN0811
Age 11y | AFC 35m | ICP 369d
Calves 9 | Weaned 5 | Wean Mat. 93
Avg. WI 113 | CCB - | CCW 50.7

WDW 080082 P
LOCHEIM WDW080082

WDW 060066 P
LOCHEIM WDW 06 0066
Age 7y | Avg. WI 96
Calves 5 | Weaned 4

BH 100032 P
BONHAVEN BENCHMARK 1032

PJB 090092 P
BONHAVEN 99226 REBA 0992
Age 11y | Avg. WI 108
Calves 9 | Weaned 8

BJW 070034 P
EMBA CANOLA 734

BN 040015 P
NAGENOEG BN 04 15
Age 9y | Avg. WI 95
Calves 7 | Weaned 5

KRM 040066 P
KENRUSSMARK TOM 04 0066

BN 050022 P
NAGENOEG BN 05 22
Age 4y | Avg. WI 96
Calves 2 | Weaned 1

J.A.G. BOTHA
Elliot, Eastern Cape
0828743305
zendreerasmus1983042@gmail.com
POSBUS 140,,ELLIOT, 5460

COW VALUE	86
92	Calving Ease Value
123	Calf Growth Value
78	Milk Value
79	Maintenance Value
108	Fertility Value
GROWTH VALUE	111
CARCASS VALUE	118
PRODUCTION VALUE	88

EBV Analysis 2026-08-17

Calf and Mother				Fertility			
Birth Dir.	Birth Mat.	Wean Dir.	Wean Mat.	Scr. Circ.	Heifer Fert.	Cow Fert.	Longev.
97	89	123	78	118	93	120	95
76%	49%	70%	50%	70%	41%	25%	47%

Post-Wean Growth			Frame			Carcass		
Post Wean	ADG	FCR	Mature Weight	Height	Length	EMA	Fat	Mar
119	115	112	126	116	117	139	96	127
49%	59%	23%	29%	72%	68%	62%	55%	54%

Myostatin	
Q204X	Not Tested
NT821	Not Tested
F94L	Not Tested

Birth Weight	205D Weight	365D Weight	540D Weight	ADG Index	FCR Index	Scrotum	LH
35kg	300kg | 120 (14)	-	-	1277g/d | 112 (13)	-	382mm (D1)	1.25

SELLER REMARKS: Toetse gedoen: Vrugbaarheid, Trich, TB. Entings: Lam, Spons, Milt, Drie dae stywe siekte. Knopvel, Galsiek, Asiatiese rooiwater. Toetse gedoen deur EG Vet, Elliot. Bek en Klouseer geent.

© Compiled by the South African Stud Book and Livestock Improvement Association
All Pedigree- and Performance Data is as recorded on LOGIX on 19 August 2026

LOT 11 (M)

BN 230052 P

NAGENOEG BN 230052

Kuddeboek	SP
Geb. dtm	2023-10-29
Oud.	2j 10m
Inteling	1%

KRM 170010 P
KENRUSSMARK VICTOR 170010
Spn Mat. 95

Oueskap	Vaar	Moer
DNS		
Genomies		

BN 140056 SC
NAGENOEG BN1456
Oud. 11j | OEK 35m | TKP 369d
Kalwers 9 | Gespeen 6 | Spn. Mat. 99
Gem. SI 107 | KKG - | KKS 46.4
Kalwings: 17-09, 18-10, 19-11, 20-11, 21-10, 22-10, 23-10, 24-10, 25-10

42800895
TH 122 711 VICTOR 719T
Spn Mat. 108

41141619
DRF JWR PRINCE VICTOR 711

42220359
KBCR 19D DOMINETTE 122
Oud. 28j | Gem. SI -
Kalwers 1 | Gespeen -

KRM 140064 HH
KENRUSSMARK SUSAN 140064
Oud. 8j | OEK 35m | TKP 375d
Kalwers 6 | Gespeen 6 | Spn. Mat. 94
Gem. SI 92 | KKG 7.24 | KKS 40.9

PJB 070093 P
BONHAVEN WEDDING SINGER 0793

KRM 080018
KENRUSSMARK SUSAN 080018
Oud. 6j | Gem. SI 106
Kalwers 4 | Gespeen 4

BN 100002 P
NAGENOEG MARKWART 2
Spn Mat. 95

WDW 060088 P
LOCHEIM MARKWART 0688

BN 070022 P
NAGENOEG BN0722
Oud. 6j | Gem. SI 94
Kalwers 3 | Gespeen 3

BN 110004 P
NAGENOEG BN1104
Oud. 11j | OEK 37m | TKP 440d
Kalwers 6 | Gespeen 6 | Spn. Mat. 88
Gem. SI 101 | KKG - | KKS 43.1

ZK 020029
ZUIKERKOP ZK LINCOLIN 02 029

BN 060027 P
NAGENOEG BN0627
Oud. 5j | Gem. SI 104
Kalwers 4 | Gespeen 3

J.A.G. BOTHA
Elliot, Eastern Cape
0828743305
zendreerasmus1983042@gmail.com
POSBUS 140,,ELLIOT, 5460

KOEIWAARDE	95
93	Kalfgemak Waarde
121	Kalfgroei Waarde
94	Melk Waarde
83	Onderhoudswaarde
104	Vrugbaarheidswaarde
GROEI WAARDE	112
KARKAS WAARDE	116
PRODUKSIE WAARDE	98

EBV Analise 2026-08-17

Kalf en Moeder				Vrugbaarheid			
Geb. Dir.	Geb. Mat.	Spn. Dir.	Spn. Mat.	Skr. Omtr.	Vers Vrugb.	Koei Vrugb.	Lanklew.
97	92	121	94	107	95	111	99
77%	57%	73%	57%	74%	50%	27%	53%

Na-Speen Groei			Raam			Karkas		
Na-Speen	GDT	VOV	Volw. Gewig	Hoogte	Lengte	OSO	Vet	Mar
115	116	117	119	123	114	119	97	128
52%	66%	21%	35%	75%	72%	68%	63%	62%

Miostatien	
Q204X	Nie Getoets
NT821	Nie Getoets
F94L	Nie Getoets

Geb. Gewig	205D Gewig	365D Gewig	540D Gewig	GDT Indeks	VOV Indeks	Skrotum	LH
38kg	284kg | *124 (29)*	-	-	2244g/d | *102 (15)*	-	381mm *(D1)*	1.15

VERKOPER OPMERKINGS: Toetse gedoen: Vrugbaarheid, Trich, TB. Entings: Lam, Spons, Milt, Drie dae stywe siekte. Knopvel, Galsiek, Asiatiese rooiwater. Toetse gedoen deur EG Vet, Elliot. Bek en Klouseer geent.

LOT 12 (M)

BMH 200082 PcPc

BM BMH200082

Kuddeboek	SP
Geb. dtm	2020-06-30
Oud.	6j 2m
Inteling	5%
DNS	WS021946

BMH 170041 PcH
BM BM WILDCAT 17-41
Spn Mat. 102

Oueskap	Vaar	Moer
DNS	✔	✔
Genomies	✔	

BMH 180063 P
BM BM NICKY 12-56
Oud. 2j | OEK 24m | TKP -
Kalwers 1 | Gespeen 1 | Spn. Mat. 116
Gem. SI 92 | KKG 8.54 | KKS 44.2
Kalwings: 20-06

14248 P
C ETF WILDCAT 4248 ET
Spn Mat. 111

100 WE P
NJW 73SM326 TRUST 100W E

95 T P
RPH MAIDEN 95T
Oud. 15j | Gem. SI -
Kalwers - | Gespeen -

BMH 100073 PcH
BM BM MARIE JFO 05-12
Oud. 11j | OEK 30m | TKP 367d
Kalwers 10 | Gespeen 9 | Spn. Mat. 113
Gem. SI 112 | KKG 6.3 | KKS 36

WDW 060015 P
LOCHEIM BOOMER 06015

JFO 050012
MOOIFONTEIN MARIE 05 0012
Oud. 6j | Gem. SI 110
Kalwers 3 | Gespeen 3

BMH 150111 PcPc
BM HOME WONDER 13-81
Spn Mat. 138

P43214853 P
NJW 73S W18 HOMETOWN 10Y ET

BMH 130081 P
BM CATALINA 13-081
Oud. 3j | Gem. SI -
Kalwers 1 | Gespeen -

BMH 120056 PcH
BM NICKY 04-34
Oud. 11j | OEK 32m | TKP 377d
Kalwers 9 | Gespeen 9 | Spn. Mat. 102
Gem. SI 106 | KKG 5.67 | KKS 31.5

WDW 060015 P
LOCHEIM BOOMER 06015

BMH 040034 P
BM 04 NICKY 97 55
Oud. 9j | Gem. SI 105
Kalwers 8 | Gespeen 8

J.A.G. BOTHA
Elliot, Eastern Cape
0828743305
zendreerasmus1983042@gmail.com
POSBUS 140,,ELLIOT, 5460

GEBRUIK IN KUDDE (14)

KOEIWAARDE	100
98	Kalfgemak Waarde
86	Kalfgroei Waarde
114	Melk Waarde
93	Onderhoudswaarde
108	Vrugbaarheidswaarde
GROEI WAARDE	96
KARKAS WAARDE	89
PRODUKSIE WAARDE	99

EBV Analise 2026-08-17

Kalf en Moeder				Vrugbaarheid			
Geb. Dir.	Geb. Mat.	Spn. Dir.	Spn. Mat.	Skr. Omtr.	Vers Vrugb.	Koei Vrugb.	Lanklew.
98	101	86	114	97	113	101	106
91%	83%	88%	83%	87%	43%	80%	84%

Na-Speen Groei			Raam			Karkas		
Na-Speen	GDT	VOV	Volw. Gewig	Hoogte	Lengte	OSO	Vet	Mar
85	99	99	106	89	80	114	63	79
67%	85%	81%	81%	87%	86%	85%	84%	84%

Miostatien	
Q204X	Skoon
NT821	Skoon
F94L	Skoon

Geb. Gewig	205D Gewig	365D Gewig	540D Gewig	GDT Indeks	VOV Indeks	Skrotum	LH
35kg	239kg | *92 (17)*	-	-	1128g/d | *92 (19)*	-	334mm *(D1)*	1.07

VERKOPER OPMERKINGS: Toetse gedoen: Vrugbaarheid, Trich, TB. Entings: Lam, Spons, Milt, Drie dae stywe siekte. Knopvel, Galsiek, Asiatiese rooiwater. Toetse gedoen deur EG Vet, Elliot. Bek en Klouseer geent.

© Compiled by the South African Stud Book and Livestock Improvement Association
All Pedigree- and Performance Data is as recorded on LOGIX on 19 August 2026

Dier Info				Actual Values						Expected Breeding Values											Indices			Dam		
LOT	Animal ID	Sex	SEC	Birth Wt (kg)	205d Wt (kg)	CCB *Ratio*	CCW *Ratio*	Length Height *Ratio*	Scr. Circ. *(mm)*	Birth Dir (kg)	Birth Mat (kg)	Wean Dir (kg)	Wean Mat (kg)	Post Wean (kg)	Mature Weight. (kg)	ADG (g/d)	FCR (kg:kg)	Scr. Circ. (mm)	Height. (mm)	Length (mm)	Wean	ADG	Scr. Circ.	Avg. Wean Index	Nr. Calves	Repr. Index
	Breed Average									0.82	0.52	18.0	9.7	35	35	149	-78	16.5	25.0	35.0						
	Auction Average			35	257	8.54	44.2	1.22	373	0.64	0.61	16.1	6.2	36	38	104	-69	12.7	20	22	102	100	94	98	5.0	102
1	BN 240009	M	PEN	36	238	-	-	1.25	370	0.26	0.94	11.3	3.7	22.9	19.1	29	-56	10.6	11	11	92	84	90	88	2	74
2	BN 240052	M	SP	37	247	-	-	1.26	370	-0.09	1.08	10.8	11.5	32.2	27.1	87	-54	6.2	11	15	95	110	83	99	7	102
3	BN 240078	M	PEN	35	238	-	-	1.22	380	0.36	0.45	13.1	5.0	32.7	33.3	54	-49	15.6	12	11	92	117	99	112	4	103
4	BN 240063	M	SP	32	238	-	-	1.24	370	-0.11	0.75	13.7	9.4	34.0	28.7	84	-54	5.5	16	15	93	109	82	94	10	110
5	BN 240075	M	SP	32	269	-	-	1.29	400	0.19	0.40	17.0	0.9	33.6	44.8	91	-56	18.7	13	27	108	98	104	93	6	101
6	BN 240043	M	PEN	37	247	-	-	1.21	390	0.80	0.37	14.5	4.0	32.0	31.7	52	-77	17.6	4	1	95	78	102	105	5	108
7	BN 240102	M	PEN	35	308	-	-	1.20	380	0.73	0.38	21.1	3.3	39.6	38.5	97	-79	18.3	26	29	124	92	103	94	4	97
8	BN 240026	M	PEN	35	219	-	-	1.26	350	1.28	0.13	8.0	6.2	28.1	24.8	82	-50	-1.5	18	20	84	109	71	84	1	80
9	BN 240023	M	PEN	34	259	-	-	1.20	340	1.08	0.46	14.8	6.6	33.6	36.8	88	-74	-1.5	24	17	102	92	71	102	2	98
10	BN 240103	M	SP	35	300	-	-	1.25	410	1.08	1.03	29.3	1.2	58.9	67.3	220	-97	27.6	40	56	120	112	118	107	6	107
11	BN 230052	M	SP	38	284	-	-	1.15	395	1.10	0.88	28.1	7.2	55.9	58.5	221	-104	20.6	45	52	124	102	107	107	9	111
12	BMH 200082	M	SP	35	239	8.54	44.2	1.07	320	1.03	0.48	11.2	15.1	29.9	42.1	146	-76	14.9	16	10	92	92	97	92	1	127

© Compiled by the South African Stud Book and Livestock Improvement Association
All Breeding Values and Performance Data is as recorded on LOGIX on 19 August 2026

EXPLANATION OF CATALOGUE ABBREVIATIONS		VERDUIDELIKING VAN KATALOGUS AFKORTINGS	
Lot Number	LOT	LOT	Lot Nommer
Estimated Breeding Value	EBV	EBV	Beraamde Teelwaarde
Parentage verification	Parentage	Ouerskap	Ouerskap verifikasie
Age in years	AGE	OUD.	Ouderdom in jaar
Age at First Calving	AFC	OEK	Ouderdom met Eerst Kalwing
Intercalving Period	ICP	TKP	Tussen-Kalf Periode
Number of calvings	Calvings	Kalwings	Aantal kalwings
Number of calves weaned	Weaned	Gespeen	Aantal kalwers gespeen
Average Wean index	Avg. WI	Gem. SI	Gemiddelde speen indeks
Animal identification number	ID	ID	Dier se identifikasie nommer
Herd Book Section	SEC	AFD	Kuddeboek Afdeling
Herd Book Section: Pending Registration	PEN	PEN	Kuddeboek Afdeling: Wag vir Registrasie
Herd Book Section: Not for Registration	NFR	NFR	Kuddeboek Afdeling: Nie vir Registrasie
Herd Book Section: Foundation Generation	FO	FO	Kuddeboek Afdeling: Fondasie Generasie
Herd Book Section: Appendix A	A	A	Kuddeboek Afdeling: Aanhangsel A
Herd Book Section: Appendix B	B	B	Kuddeboek Afdeling: Aanhangsel B
Herd Book Section: Studbook Proper, a registered animal	SP	SP	Kuddeboek Afdeling: Studbook Proper, 'n geregistreerde dier
Genomically Tested	GT	GT	Genomies Getoets
Homozygous Horned (Celtic test)	HH(c)	HH(c)	Homosigoties horings (Celtic toets)
Homozygous Polled (Celtic test)	PP(c)	PP(c)	Homosigotiets Poena (Celtic toets)
Heterozygous Polled (Celtic test)	Pp(c)	Pp(c)	Heterosigoties Poena (Celtic toets)
Phenotypically Polled	P	P	Fenotipies Poena
Birth Direct breeding value	Birth Dir.	Geb. Dir	Geboorte Direk teelwaarde
Wean Direct breeding value	Wean Dir.	Spn. Dir.	Speen Direk teelwaarde
Wean Maternal breeding value	Wean Mat.	SPn. Mat.	Speen Maternaal teelwaarde
Scrotal Circumference (mm)	Scr. Circ.	Skr. Omt.	Skrotum omtrek (mm)
Heifer Fertility	Heifer Fert.	Vers Vrugb.	Vers Vrugbaarheid
Cow Fertility	Cow Fert.	Koei Vrugb.	Koei Vrugbaarheid
Longevity	Longev.	Lankl.	Lanklewendheid
Mature Weight	Mat. Wt.	Volw. Gewig	Volwasse gewig
Average Daily Gain (g/day)	ADG	GDT	Gemiddelde Daaglikse Toename (g/dag)
Feed Conversion Ratio (kg:kg)	FCR	VOV	Voeromset verhouding (kg:kg)
Eye Muscle Area	EMA	OSO	Oogspier grootte
Backfat Thickness	Fat	Vet	Rugvet Diepte
Marbeling (intra-muscular fat)	Mar	Mar	Marmering (binne-spierse vet)
Actual birth weight	Birth Wt.	Geb. gewig	Werklike geboorte gewig
205-day Dam-age corrected weight	205d Wt.	205d gewig	205-dag Moeder-ouderdom gekorrigeerde gewig
365-day weight index	365D Index	365D Indeks	365-dae gewig indeks
540-day weight index	540D Index	540D Indeks	540-dae gewig indeks
Length-Height ratio	LH	LH	Lengte-Hoogte verhouding
Cow's average Cow-Calf birth weight ratio	CCB	KKG	Koei se gemiddelde Koei-Kalf geboortegewig verhouding
Cow's average Cow-Calf wean weight ratio	CCW	KKS	Koei se gemiddelde Koei-Kalf speengewig verhouding
Average Weaning Index	Avg. WI	Gem. SI	Gemiddelde speen indeks
Number of Calves	Nr. Calves	Aant. Kalw.	Aantal kalwers
Reproduction Index	Repr. Index	Repr. Indeks	Reproduksie indeks
Animal sex: M - Male, F - Female	M / F	M / V	Dier geslag: M - Manlik, V - Vroulik

© Compiled by the South African Stud Book and Livestock Improvement Association
All Pedigree- and Performance Data is as recorded on LOGIX on 19 August 2026

AMPTELIKE VEILINGSKATALOGUS VIR /

OFFICIAL AUCTION CATALOGUE FOR

NAGENOEG VEILING

MOORCOURT, BARKLEY-OOS

11 September 2026

All Pedigree- and Performance Data is as recorded on LOGIX on 11 August 2026

© 2026 South African Stud Book and Animal Improvement Association

ANIMAL, OWNER AND PEDIGREE INFORMATION

1 3 4 5

LOT 1 (M)

Breed Logo

2

SB 200201 PP(c)

SUPERBULL'S SUPERSTAR SB 200201

Herd Book	SP
Birth date	2020-01-01
Inbreeding	1%
DNA	ABC001234

9 (& 10)

Age / Calves	10 / 8
Avg WI / Calves	98 / 7
ICP	372

14

Parentage	Sire	Dam
DNA	✔	
Genomic	✔	

11

Myostatin	
Q204X	Free
NT821	Carrier
F94L	Not Tested

15

12

SB 140010
SUPERBULL SB 140010
AGE. 12 / CALV. 9
AVG WI 106 / WEAN. 7
TKP 368
Calvings: 13-11, 14-11, 16-01, 16-12, 17-11, 18-10, 19-11, 20-11, 21-12

SB 140007
SUPERBULL SB 140007 Pp(c)

SB 110001
SUPERBULL SB 11 0100

SB 110012 P
SUPERBULL SB 110012
AGE. 9 / CALV. 5
AVG WI 104 / WEAN. 3
TKP 475

SB 110001
SUPERBULL SB 110400

SB 060004 PcH
SUPERBULL SB 060004
AGE. 13 / CALV. 8
AVG WI 110 / WEAN. 7
TKP 360

13

1. Lot Number & sex (mixed lots)
2. Breed's logo
3. **GT** - animal is genomically tested
4. Animal Identification Number and Name
5. Polled Status
   - Celtic: PP(c)/Pp(c) - polled, HH(c) - horned
   - Phenotypic: P/PcH - polled, HH - horned, SC - scurs
6. Animal's photo, or Herd's logo
7. Herd's logo
8. Owner's information
9. Animal's information
   - Herd book section
   - Birth date
   - Animal's age
   - Animal's inbreeding percentage
   - DNA Number - if available
10. Additional information (only females)
    - Age at first calving
    - Number of calves born
    - Number of calves weaned
    - Average Wean Index
    - Intercalving Period
11. Parentage Verification - a green tick (✔) indicates that the sire and/or dam has been verified via microsatellite (DNA) and/or Genomic testing
12. Dam information
    - Age and Number of Calvings
    - Average Wean Index and Number of Calves Weaned
    - Age at First Calving and Intercalving Period
    - Cow award
13. Four (4) generation pedigree

14. **QR Code**
This code can be scanned with a smart device. It redirects to the animal's information on **www.SABeefBulls.com** where additional information for the animal is available.

Myostatin	
Q204X	Free
NT821	Carrier
F94L	Not Tested

15. **Myostatin Results**
- Free - free from double muscling genes
- Carrier - heterozygotic / carrier of one double muscling gene
- D. Muscled - homozygotic / double muscled

GENETIC VALUES - BUILDING BLOCKS

Calf and Mother				Fertility				Post-Wean Growth			Frame			Carcass		
Birth Dir.	Birth Mat.	Wean Dir.	Wean Mat.	Scr. Circ.	Heifer Fert.	Cow Fert.	Longev.	Post Wean	ADG	FCR	Mature Weight	Height	Length	EMA	Fat	Mar
83	121	130	89	112	84	101	112	125	126	129	113	104	115	149	82	119
87%	*70%*	*83%*	*70%*	*81%*	*68%*	*59%*	*69%*	*72%*	*76%*	*80%*	*65%*	*81%*	*80%*	*77%*	*74%*	*73%*
10	11	12	13	16	14	15	17	18	19	20	21	22	23	25	26	27

The Logix Selection Values are compiled of specific genetic building blocks, as indicated in the selection value descritions on the next page. These genetic building blocks are indicated in the catalogue by their Breeding Value indices and accuracies.

PHENOTYPIC VALUES

Birth Weight	205D Weight	365D Weight	540D Wegiht	ADG Index	FCR Index	Scrotum	LH
47kg	239kg | *109 (19)*	284kg | *99 (10)*	390kg | *92 (10)*	1680g/d | *90 (13)*	6.08 | *98*	353mm (D1)	1.20
10	12			19	20	16	24

- 205D, 365D, 540D weights - adjusted weaning, year and 18 month weights, the phenotypic index obtained, and the number of animals in the contemporary group
- ADG and FCR Indices - phenotypic index obtained within the animal's contemporary group
- Scrotum - adjusted scrotal circumference, in mm, as measured at the end of the growth test, as well as the growth test type
- Length-Height Ratio (LH) - the animal's length to height ratio, as measured at the end of the growth test

© Compiled by the South African Stud Book and Livestock Improvement Association
All Pedigree- and Performance Data is as recorded on LOGIX on 11 August 2026

LOGIX SELECTION VALUES

COW VALUE	108
103	Calving Ease Value
118	Calf Growth Value
86	Milk Value
80	Maintenance Value
110	Fertility Value
GROWTH VALUE	105
CARCASS VALUE	110
PRODUCTION VALUE	103

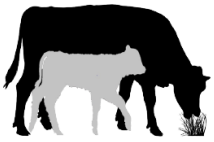

Logix Cow Value

Selection of:

- Fertile cows,
- with low maintenance,
- that calf easily,
- and wean heavy calves relative to own weight

Calving Ease Value
Low birth weight calves
Measurement: Birth weight
EBVs: Birth Weight Direct and Maternal

Calf Growth Value
Heavy weaner calves
Measurement: Weaning weight
EBVs: Weaning weight Direct

Milk Value
Good mothering ability
Measurement: Weaning weight
EBVs: Weaning weight Maternal

Maintenance Value
Low cow weight
Measurement: Mature cow weight, Weaning weight
EBVs: Mature weight + 10% Wean Maternal

Fertility Value
Fertile cows (calve early and regularly while family is retained in stud herds)
Measurement: Age at first calving, ICP and retention
EBVs: Heifer fertility, Cow fertility, and Longevity

Logix Growth Value

Selection for efficient growers on veld and in feedlot

Measurements: Phase C and D Growth test traits

EBVs: Weaning weight, End weight, ADG and Intake

Logix Carcass Value

Selection for higher meat yields on a carcass

Measurements: Phase C and D Growth test traits, RTU scanning traits

EBVs: End weight, Eye Muscle Area and Fat

Logix Production Value

Selection for profitable animals

80% of the Cow Value, and 20% of the Growth Value

HOW TO USE SELECTION VALUES

Logix Breeding Value Indices and Selection Values are versatile and can be used effectively to select various types of animals suitable for different environments and markets. Three examples of selection goals are shown. Always check all selection values for compatiblility with your specific selection goal and never select only on the Cow Value.

AVERAGE ANIMALS

(NO GROWTH EXTREMES)

COW VALUE	115
108	Calving Ease Value
106	Calf Growth Value
106	Milk Value
101	Maintenance Value
100	Fertility Value

- Selection Values 90 to 110
- Cow Value & Fertility Value average to high

A safe choice, as animals are profitable in most environments.

GROWERS

(GOOD ENVIRONMENT)

COW VALUE	115
86	Calving Ease Value
122	Calf Growth Value
116	Milk Value
81	Maintenance Value
100	Fertility Value

- Calf Growth / Growth Value > 110
- Cow Value & Fertility Value average to high

Growers are heavier at birth (lower Calving Ease Value), and heavier at maturity (lower Maintenance Value).

LOW-MAINTENANCE ANIMALS

(HARSH ENVIRONMENT)

COW VALUE	115
112	Calving Ease Value
96	Calf Growth Value
117	Milk Value
115	Maintenance Value
100	Fertility Value

- Maintence Value > 110
- Cow Value & Fertility Value average to high

Lighter cows have a lower maintenance (higher Maintenance Value).

© Compiled by the South African Stud Book and Livestock Improvement Association
All Pedigree- and Performance Data is as recorded on LOGIX on 11 August 2026

EXPLANATION OF BREEDING VALUES AND SELECTION VALUES

		Traits	Description/Measurement	Goal	General Guidelines						
						<80	<90	90-110	>110	>120	
Selection Values	1	Cow Value	Combination of Calving Ease, Calf Growth, Milk, Maintenance and Fertility Values (Rand-Value)	Profitable Cow	Loss						Profit
	2	Calving Ease Value	Risk for calving problems (calf too heavy) vs calf too small	Avg. birth weight	High						Low
	3	Calf Growth Value	Calf's genetic ability for pre-weaning growth	Heavy weaner calf	Light						Heavy
	4	Milk Value	Cow's genetic mothering and milking ability	Enough milk for the calf	Less						More
	5	Maintenance Value	Maintenance requirements of cow (cow weight and milk)	Low cow maintenance	High					*	Low
	6	Fertility Value	Fertility and retention of cows and heifers	Fertile cows	Low						High
	7	Growth Value	Efficient growth on veld and in feedlot (R-value)	Profitable growth	Loss						Profit
	8	Carcass Value	Meat on carcass (Weight and RTU EBVs)	More meat on the carcass	Less						More
	9	Production Value	Combination of Cow- and Growth values (R-value)	Profitable animals	Loss						Profit
Cow & Heifer	10	Birth Weight Direct	Birth weight (Calf's genetic ability)	Avg. birth weight	Heavy						Light
	11	Birth Weight Maternal	Birth weight (Cow's genetic ability)	Easy calving	Heavy						Light
	12	Weaning Weight Direct	Weaning weight (Calf's genetic ability)	Heavy weaner calves	Light						Heavy
	13	Weaning Weight Maternal	Weaning weight (Cow's genetic ability)	Good mothers	Poor						Good
	21	Mature Cow Weight	Cow weight at weaning of first three calves	Avg. mature cow weight	Light				*	*	Heavy
		Cow-Calf Birth	EBV Birth Direct / EBV Mature Cow weight	Average	Low						High
		Cow-Calf Wean	EBV Wean Direct / EBV Mature Cow weight	High calf-cow ratio	Low						High
Fertility	14	Heifer Fertility	Age at first calving	Fertile heifers	Less						More
	15	Cow Fertility	First 3 inter-calving periods (ICPs)	Fertile cows	Less						More
	16	Scrotal Circumference	As measured during the growth test	Fertile bulls	Less						More
	17	Longevity	Retention of progeny	Acceptable progeny	Poor						Good
Growth & Frame	18	Post-Wean Weight	12- and 18 month weights	Good post-wean growth	Low					*	High
	19	Average Daily Gain	Average daily gain	Good growth	Poor						Good
	20	Feed Conversion Ratio	100g feed intake / g weight gain	Feed efficiency	Poor						Good
		Final Test Weight	Final weight in the growth test	Heavy carcass	Light					*	Heavy
	22	Height	Shoulder / Hip height in growth test	Average height	Short						Tall
	23	Length	Length in growth test	Longer for more muscle	Short						Long
	24	Length-Height Ratio	EBV Length / EBV Height	Longer rather than tall	<1						>1
Carcass	25	Eye Muscle Area	RTU measured eye muscle area	Bigger steaks	Small						Big
	26	Fat Thickness	RTU measured P8 backfat thickness	Carcass quality	Thin						Thick
	27	Marbling	RTU measured % of intra-muscular fat	Juicy meat	Low						High

* Determined by own selection goal

INTERPRETATION OF BREEDING VALUE INDICES

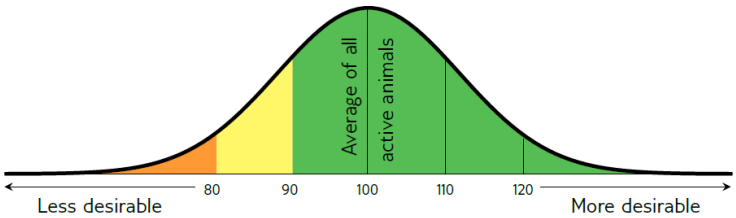

Average between 90 and 110

(Acceptable between 80 and 120)

© Compiled by the South African Stud Book and Livestock Improvement Association
All Pedigree- and Performance Data is as recorded on LOGIX on 11 August 2026

LOT 13 (M)

U 190005
WALDBERG U 190005

DRIE-D-DRAKENSBERGERS

W.A. DU RANDT
Barkly East, Eastern Cape
0827710716
sdurandt@vodamail.co.za

Parentage	Sire	Dam
DNA		
Genomic		

Herd Book	SP
Birth date	2019-03-03
Inbreeding	0%
DNA	ZOBOS2009418

Myostatin	
NT821	Free

FMD VAC 15-JUN-26 (EXP 14-DEC-26)
AFTODOLL | DOLLVET - SAT1,2 AND 3
VACCINE

DBB 110029
BLYDE HOOFMAN

U 130015
WALDBERG U 130015
AGE. 10 / CALV. 7
AVG WI 108 / WEAN. 6
TKP 430
Calvings: 16-08, 17-08, 19-03, 20-06, 21-08, 22-09, 23-09

PU 050017
GRYSHOEK 0517

DBB 070033
BLYDE BLYDE BLOMMETJIE
AGE. 4 / CALV. 2
AVG WI 111 / WEAN. 2
TKP 334

VB 070003
NCAGA 9915D

U 050013
U0513
AGE. 9 / CALV. 1
AVG WI 103 / WEAN. 1
TKP -

PU 980011
GRYSHOEK 9811

PU 010042
GRYSHOEK 0142
AGE. 17 / CALV. 14
AVG WI 97 / WEAN. 12
TKP 387

EMB 030054
EMBEE IRAN 1

DBB 050008
BLYDE LALLA
AGE. 7 / CALV. 5
AVG WI 109 / WEAN. 5
TKP 439

BV 030378
BUFFALO-VALLEY OUBAAS

VB 990015
NCAGA 9657A
AGE. 10 / CALV. 5
AVG WI 110 / WEAN. 4
TKP -

Calving Ease	Calf Growth	Maintenance	Fertility	Cow	Growth	Carcass
76	125	-	126	114	-	130

Calf and Cow			Post-Wean Growth			Frame			Fertility				Carcass		
Bir. Dir.	Wn. Dir.	Wn. Mat.	Pst-Wn.	ADG	FCR	Mat. Wt.	Height	Length	Scr. Circ.	AFC	ICP	Longev.	EMA	FAT	MAR
79	125	93	123	132	-	-	111	121	106	124	-	98	126	129	91
92%	89%	62%	81%	57%			72%	69%	71%	44%		64%	65%	61%	60%

Birth Weight	205D Weight	365D Weight	540D Weight	ADG Index	FCR Index	Scrotum *(B2)*	LH
42 kg | -	217 kg | 111 -	340 kg (13)	314 kg (3)	-	-	-	-

SELLER REMARKS:

LOT 14 (M)

XWX 230007 *HH*
DRIE D XWX 230007

DRIE-D-DRAKENSBERGERS

W.A. DU RANDT
Barkly East, Eastern Cape
0827710716
sdurandt@vodamail.co.za

Parentage	Sire	Dam
DNA		
Genomic		

Herd Book	B
Birth date	2023-10-15
Inbreeding	0%
DNA	USC057445

Myostatin	
NT821	Free

FMD VAC 15-JUN-26 (EXP 14-DEC-26)
AFTODOLL | DOLLVET - SAT1,2 AND 3
VACCINE

MF 170031
TURFKUIL Ene

XWX 160126
XWX 160126
AGE. 8 / CALV. 4
AVG WI 93 / WEAN. 4
TKP 359
Calvings: 21-10, 22-11, 23-10, 24-10

SS 100039
BOLLIE 1039

MF 130088
TURFKUIL BRINLEY
AGE. 6 / CALV. 3
AVG WI 103 / WEAN. 3
TKP 394

BJ 030043
MAMBANE RAMKAT

RM 010005
MILVELD 01005
AGE. 14 / CALV. 12
AVG WI 95 / WEAN. 12
TKP 366

CL 100012
GRASMUNT BOERSEUN 2

MF 070030
TURFKUIL MF070030
AGE. 9 / CALV. 6
AVG WI 111 / WEAN. 6
TKP 372

Calving Ease	Calf Growth	Maintenance	Fertility	Cow	Growth	Carcass
84	121	94	88	116	109	123

Calf and Cow			Post-Wean Growth			Frame			Fertility				Carcass		
Bir. Dir.	Wn. Dir.	Wn. Mat.	Pst-Wn.	ADG	FCR	Mat. Wt.	Height	Length	Scr. Circ.	AFC	ICP	Longev.	EMA	FAT	MAR
92	121	121	125	122	123	103	92	108	141	88	94	98	112	132	84
85%	84%	81%	82%	79%	77%	79%	85%	84%	85%	79%	77%	80%	83%	82%	82%

Birth Weight	205D Weight	365D Weight	540D Weight	ADG Index	FCR Index	Scrotum *(B2)*	LH
39 kg | -	238 kg | 98 - 49.6%	416 kg (7)	521 kg (7)	-	-	-	-

SELLER REMARKS:

© Compiled by the South African Stud Book and Livestock Improvement Association
All Pedigree- and Performance Data is as recorded on LOGIX on 11 August 2026

LOT 15 (M)

XWX 230011 *HH*

DRIE D XWX 230011

Kuddeboek	B
Geb. dtm	2023-10-31
Inteling	0%
DNS	USC057446

Miostatien	
NT821	Skoon

FMD ENT 15-JUN-26 (EXP 14-DEC-26)
AFTODOLL | DOLLVET - SAT1,2 AND 3
VACCINE

W.A. DU RANDT
Barkly East, Eastern Cape
0827710716
sdurandt@vodamail.co.za

Ouerskap	Vaar	Moer
DNS		
Genomies		

MF 170031
TURFKUIL Ene

SS 100039
BOLLIE 1039

BJ 030043
MAMBANE RAMKAT

RM 010005
MILVELD 01005
OUD. 14 / KALW. 12
GEM SI 95 / SPN. 12
TKP 366

MF 130088
TURFKUIL BRINLEY
OUD. 6 / KALW. 3
GEM SI 103 / SPN. 3
TKP 394

CL 100012
GRASMUNT BOERSEUN 2

MF 070030
TURFKUIL MF070030
OUD. 9 / KALW. 6
GEM SI 111 / SPN. 6
TKP 372

XWX 150121
XWX 150121
OUD. 10 / KALW. 5
GEM SI 102 / SPN. 5
TKP 373

Kalwings: 21-09, 22-10, 23-10, 24-10, 25-10

Geboortegemak	Kalf Groei	Onderhoud	Vrugbaarheid	Koei	Groei	Karkas
71	122	84	99	112	102	112

Kalf en Koei			Na-Speen Groei			Raam			Vrugbaarheid				Karkas		
Geb. Dir.	Spn. Dir.	Spn. Mat.	Na-Spn.	GDT	VOV	Volw. Gew.	Hoogte	Lengte	Skr. Omt.	OEK	TKP	Lankl.	OSO	VET	MAR
77	122	119	121	111	114	115	100	107	135	102	102	96	105	108	98
86%	*85%*	*82%*	*83%*	*80%*	*77%*	*79%*	*85%*	*85%*	*85%*	*79%*	*78%*	*81%*	*83%*	*82%*	*82%*

Geb. Gewig	205D Gewig	365D Gewig	540D Gewig	GDT Indeks	VOV Indeks	Skrotum *(B2)*	LH
45 kg | -	253 kg | 103 - 43.2%	410 kg (7)	553 kg (7)	-	-	-	-

VERKOPER OPMERKINGS:

LOT 16 (M)

XWX 240014 *HH*

DRIE D XWX 240014

Kuddeboek	B
Geb. dtm	2024-10-15
Inteling	0%
DNS	WSC076262

Miostatien	
NT821	Skoon

FMD ENT 15-JUN-26 (EXP 14-DEC-26)
AFTODOLL | DOLLVET - SAT1,2 AND 3
VACCINE

W.A. DU RANDT
Barkly East, Eastern Cape
0827710716
sdurandt@vodamail.co.za

Ouerskap	Vaar	Moer
DNS		
Genomies		

U 190005
WALDBERG U 190005

DBB 110029
BLYDE HOOFMAN

PU 050017
GRYSHOEK 0517

DBB 070033
BLYDE BLYDE BLOMMETJIE
OUD. 4 / KALW. 2
GEM SI 111 / SPN. 2
TKP 334

U 130015
WALDBERG U 130015
OUD. 10 / KALW. 7
GEM SI 108 / SPN. 6
TKP 430

VB 070003
NCAGA 9915D

U 050013
U0513
OUD. 9 / KALW. 1
GEM SI 103 / SPN. 1
TKP -

XWX 190135
XWX 190135
OUD. 7 / KALW. 4
GEM SI 101 / SPN. 3
TKP 375

Kalwings: 22-10, 23-10, 24-10, 25-11

Geboortegemak	Kalf Groei	Onderhoud	Vrugbaarheid	Koei	Groei	Karkas
89	120	80	108	106	117	120

Kalf en Koei			Na-Speen Groei			Raam			Vrugbaarheid				Karkas		
Geb. Dir.	Spn. Dir.	Spn. Mat.	Na-Spn.	GDT	VOV	Volw. Gew.	Hoogte	Lengte	Skr. Omt.	OEK	TKP	Lankl.	OSO	VET	MAR
97	120	94	120	110	102	124	93	102	92	105	118	95	103	141	104
85%	*85%*	*81%*	*82%*	*82%*	*78%*	*78%*	*85%*	*84%*	*85%*	*78%*	*78%*	*80%*	*83%*	*82%*	*81%*

Geb. Gewig	205D Gewig	365D Gewig	540D Gewig	GDT Indeks	VOV Indeks	Skrotum *(D1)*	LH
35 kg | -	251 kg | 107 - 43.8%	-	475 kg (8)	1020 g/d | 113(8)	-	341 mm | 92	1.27

VERKOPER OPMERKINGS:

© Compiled by the South African Stud Book and Livestock Improvement Association
All Pedigree- and Performance Data is as recorded on LOGIX on 11 August 2026

Dier Info				Actual Values						Expected Breeding Values											Indices			Dam		
LOT	Animal ID	Sex	SEC	Birth Wt (kg)	205d Wt (kg)	CCB *Ratio*	CCW *Ratio*	Length Height *Ratio*	Scr. Circ. *(mm)*	Birth Dir (kg)	Birth Mat (kg)	Wean Dir (kg)	Wean Mat (kg)	Post Wean (kg)	Mature Weight. (kg)	ADG (g/d)	FCR (kg:kg)	Scr. Circ. (mm)	Height. (mm)	Length (mm)	Wean	ADG	Scr. Circ.	Avg. Wean Index	Nr. Calves	Repr. Index
	Breed Average									0.10	0.17	10.6	3.3	20	11	72	-50	11.3	-1.0	12.0						
	Auction Average			40	240	-	45.5	1.27	360	1.50	0.78	22.2	5.6	41	28	147	-76	21.2	-1	21	105	113	118	101	5.0	111
13	U 190005	M	SP	42	217	-	-	-	-	2.29	0.49	23.6	0.9	39.6	36.3	198	-87	14.4	7	32	111	-	106	108	7	99
14	XWX 230007	M	B	39	238	-	49.6	-	-	0.91	0.91	21.7	10.5	44.9	14.6	162	-91	33.3	-6	20	98	-	141	93	4	118
15	XWX 230011	M	B	45	253	-	43.2	-	-	2.44	0.83	22.1	9.9	41.0	26.2	115	-75	30.4	-0	19	103	-	135	102	5	114
16	XWX 240014	M	B	35	251	-	43.8	1.27	360	0.36	0.90	21.3	1.2	38.7	34.3	112	-53	6.9	-5	14	107	113	92	101	4	114

© Compiled by the South African Stud Book and Livestock Improvement Association
All Breeding Values and Performance Data is as recorded on LOGIX on 11 August 2026

EXPLANATION OF CATALOGUE ABBREVIATIONS		VERDUIDELIKING VAN KATALOGUS AFKORTINGS	
Lot Number	LOT	LOT	Lot Nommer
Estimated breeding value	EBV	EBV	Beraamde teelwaarde
Parentage verification	Parentage	Ouerskap	Ouerskap verifikasie
Age in years	AGE	OUD.	Ouderdom in jaar
Age at First Calving	AFC	OEK	Ouderdom met Eerst Kalwing
Intercalving Period	ICP	TKP	Tussen-Kalf Periode
Number of calvings	Calvings	Kalwings	Aantal kalwings
Number of calves weaned	Weaned	Gespeen	Aantal kalwers gespeen
Average Wean index	Avg. WI	Gem. SI	Gemiddelde speen indeks
Animal identification number	ID	ID	Dier se identifikasie nommer
Herd Book Section	SEC	AFD	Kuddeboek Afdeling
Herd Book Section: Pending Registration	PEN	PEN	Kuddeboek Afdeling: Wag vir Registrasie
Herd Book Section: Not for Registration	NFR	NFR	Kuddeboek Afdeling: Nie vir Registrasie
Herd Book Section: Foundation Generation	FO	FO	Kuddeboek Afdeling: Fondasie Generasie
Herd Book Section: Appendix A	A	A	Kuddeboek Afdeling: Aanhangsel A
Herd Book Section: Appendix B	B	B	Kuddeboek Afdeling: Aanhangsel B
Herd Book Section: Studbook Proper, a registered animal	SP	SP	Kuddeboek Afdeling: Studbook Proper, 'n geregistreerde dier
Genomically Tested	GT	GT	Genomies Getoets
Homozygous Horned (Celtic test)	HH(c)	HH(c)	Homosigoties horings (Celtic toets)
Homozygous Polled (Celtic test)	PP(c)	PP(c)	Homosigotiets Poena (Celtic toets)
Heterozygous Polled (Celtic test)	Pp(c)	Pp(c)	Heterosigoties Poena (Celtic toets)
Phenotypically Polled	P	P	Fenotipies Poena
Birth Direct breeding value	Birth Dir.	Geb. Dir	Geboorte Direk teelwaarde
Wean Direct breeding value	Wean Dir.	Spn. Dir.	Speen Direk teelwaarde
Wean Maternal breeding value	Wean Mat.	SPn. Mat.	Speen Maternaal teelwaarde
Scrotal Circumference	Scr. Circ.	Skr. Omt.	Skrotum omtrek
Heifer Fertility	Heifer Fert.	Vers Vrugb.	Vers Vrugbaarheid
Cow Fertility	Cow Fert.	Koei Vrugb.	Koei Vrugbaarheid
Longevity	Longev.	Lankl.	Lanklewendheid
Mature Weight	Mat. Wt.	Volw. Gewig	Volwasse gewig
Average Daily Gain (g/day)	ADG	GDT	Gemiddelde Daaglikse Toename
Feed Conversion Ratio (kg:kg)	FCR	VOV	Voeromset Verhouding
Eye Muscle Area	EMA	OSO	Oogspier grootte
Backfat Thickness	Fat	Vet	Rugvet Diepte
Marbeling (intra-muscular fat)	Mar	Mar	Marmering (binne-spierse vet)
Actual Birth weight	Birth Wt.	Geb. gewig	Werklike Geboorte gewig
205-day Dam-age corrected weight	205d Wt.	205d gewig	205-dag Moeder-ouderdom gekorrigeerde gewig
365-day weight index	365D Index	365D Indeks	365-dae gewig indeks
540-day weight index	540D Index	540D Indeks	540-dae gewig indeks
Length-Height ratio	LH	LH	Lengte-Hoogte Verhouding
Cow-Calf Birth Ratio	CCG	KKG	Koei-Kalf Geboorte Verhouding
Cow-Calf Wean Ratio	CCW	KKS	Koei-Kalf Speen Verhouding
Average Weaning Index	Avg. WI	Gem. SI	Gemiddelde speen indeks
Number of Calves	Nr. Calves	Aant. Kalw.	Aantal kalwers
Reproduction Index	Repr. Index	Repr. Indeks	Reproduksie indeks
Animal sex: M - Male, F - Female	M / F	M / V	Dier geslag: M - Manlik, V - Vroulik

© Compiled by the South African Stud Book and Livestock Improvement Association

NAGENOEG POENSKOP
VROULIKE DIERE

LOT 17

TAG	Geb Datum	Geb Gewig	Speen Gewig	Dragtig van
23-34	26.10.2023	35	202	BH 23-65
23-53	29.10.2023	36	200	BH 23-52
23-81	13.11.2023	34	205	BH 23-65
23-84	14.11.2023	37	201	BH 23-52
23-89	16.11.2026	34	208	BH 23-65
Nota	**Moet kalf vanaf 25.09.2026**			

LOT 18

TAG	Geb Datum	Geb Gewig	Speen Gewig	Dragtig van
22-03	07.06.2022	42	260	PNP 21-52
22-16	29.09.2022	30	220	PNP 21-52
22-27	27.09.2022	34	255	PNP 21-52
22-51	08.10.2022	28	207	PNP 21-52
22-60	13.10.2022	33	261	PNP 21-52
Nota	**Moet kalf vanaf 25.09.2026**			

LOT 19

TAG	Geb Datum	Geb Gewig	Speen Gewig	Dragtig van
22-21	02.10.2022	34	182	PNP 21-52
21-49	14.10.2021	32	221	BH 19-70
21-38	10.10.2021	34	215	BH 19-70
21-64	19.10.2021	32	239	BH 19-70
21-69	20.10.2021	34	225	BH 19-70
Nota	**Moet kalf vanaf 25.09.2026**			

LOT 20

TAG	Geb Datum	Geb Gewig	Speen Gewig	Dragtig van
20-27	24.10.2020	36	207	BH 19-70
22-30	01.10.2022	33	322	PNP 21-52
21-09	29.09.2021	29	257	BH 19-70
22-08	10.06.2022	42	260	PNP 21-52
20-93	24.11.2020	34	217	BH 19-70
Nota	**Moet kalf vanaf 25.09.2026**			

LOT 21

TAG	Geb Datum	Geb Gewig	Speen Gewig	Dragtig van
19-38	12.10.2019	35	245	BH 19-70
19-10	26.09.2019	32	205	BH 19-70
19-82	05.11.2019	40	230	BH 19-70
18-45	07.10.2018	40	200	BH 19-70
18-96	05.11.2018	37	211	BH 19-70
Nota	**Moet kalf vanaf 27.02.2027**			

LOT 22

TAG	Geb Datum	Geb Gewig	Speen Gewig	Dragtig van
19-06	25.09.2019	35	205	BH 19-70
18-93	06.11.2018	39	217	BH 19-70
18-05	09.08.2018	34	259	BH 19-70
18-33	04.10.2018	41	214	BH 19-70
17-59	19.10.2017	24	220	BH 19-70
Nota	**Moet kalf vanaf 27.02.2027**			

LOT 23

TAG	Geb Datum	Geb Gewig	Speen Gewig	Dragtig van
22-72	16.10.2022	31	263	PNP 21-52
22-41	11.10.2022	33	208	PNP 21-52
21-112	22.10.2021	40	215	PNP 21-52
21-80	27.10.2021	32	218	PNP 21-52
21-96	02.11.2021	35	234	PNP 21-52
Nota	**Moet kalf vanaf 27.02.2027**			

BKB

The Trusted Home of Agriculture
Die Betroubare Tuiste van Landbou

EN

VERKOPERS

SÊ BAIE DANKIE

VIR U

ONDERSTEUNING!!

VEILINGSREËLS, BEDINGE EN VOORWAARDES

1. Hierdie veiling word gehou onder die beheer van BKB Beperk/ BKB van Wyk (Edms) Beperk/ BKBLouwid (Edms) Beperk (hierna "die Afslaer" genoem) met besigheidspersele geleë te: Kerkstraat 15 Cradock.
2. Die Afslaer word hier deur benoem deur die Koper en Verkoper om op te tree vir en namens die Koper en Verkoper as agent in ooreenstemming met Artikel 54 van die Belasting op Toegevoegde Waarde Wet, 1991, ten opsigte van alle belasting fakture, krediet en / of debiet notas ten opsigte lewendehawe, wild en/of ander goedere aangebied by die veiling of enige koste van vervoer en versekering spremies wat namens die Koper en Verkoper betaal is.
3. Die reëls van hierdie veiling is ooreenkomstig met die bepalings van Art 45 en alle relevante regulasies tot die Verbruikers Beskermings Wet Nr 68 van 2008.
4. Vir groter duidelikheid, bepaal Art 45(1-4) soos volg:

4.1 Wanneer na veilings verwys word, sluit dit eksekusie verkopings gemagtig deur 'n hofbevel in, insover die hofbevel vereis dat die verkope van bates deur middel van 'n veiling moet plaasvind.

4.2 Wanneer bates in lotte te koop aangebied word op 'n veiling, elke lot, tot die teendeel bewys word, geag word 'n aparte transaksie te wees.

4.3 Verkope deur middel van 'n veiling word as finaal beskou wanneer die Afslaer die verkoop van 'n spesifieke item of lot as voltooid aankondig deur die val van die hamer of op enige ander gebruiklike manier. Tot en met hierdie aankondiging, kan 'n bod herroep word.

4.4 Vroegtydige kennis moet gegee word as die veiling en/of lot onderworpe is aan:

4.4.1 'n Reserwe of minimum bod; of

4.4.2 Die reg van die eienaar of Afslaer om op die veiling te bie, of enige ander persoon namens die eienaar of Afslaer te bie.

5. Tot en met die toestaan van 'n bod deur die Afslaer, soos bedoel in Art 45(3), is die Afslaer geregtig om enige bod te verwerp wat nie aan die regulasies voldoen nie en die hoogste bod aan te wys.
6. Hierdie veiling is nie 'n absolute veiling nie, maar onderworpe aan reserwe pryse vasgestel deur die Verkoper en uitgewys deur die Afslaer voor die verkoop van elke bate of lot.
7. Hierdie veiling sal op die datum en tyd begin soos geadverteer of gepubliseer en sal nie uitgestel of later begin om enige lid of groep van die publiek in staat te stel om aan die veiling te mag deelneem nie.
8. Indien die Afslaer bewus raak van enige fout op advertensie materiaal of enige ander publikasie of enige wysiging in hierdie veilingsreëls, sal die Afslaer spesifiek die wysigings in die reëls uitwys sowel as die foute in die advertensie of publikasie.
9. Enige persoon wat die veiling bywoon om self te bie moet, voor die aanvang van die veiling, registreer as 'n Koper op die kopersrol en voldoen aan die vereistes soos voorgeskryf in Hoofstuk 1 van FICA 2001 en die kopersrol/koperskaarte onderteken.
10. Enige persoon wat die veiling bywoon om namens 'n ander persoon te bie, moet behoorlik daartoe gemagtig word deur middel van 'n magtingskrywe van sy prinsipaal en beide die persoon en sy prinsipaal moet voor die veiling op die kopersrol registreer deur die nodige informasie te verskaf soos voorgeskryf in Hoofstuk 1 van die regulasies uitgereik in terme van FICA 2001 ten opsigte van die bewys van identiteit en moet die kopersrol/koperskaart onderteken.
11. Waar die prinsipaal 'n maatskappy is, sal die magtigingskrywe op die briefhoof van die maatskappy verskyn en vergesel word met 'n gesertifiseerde afskrif van die resolusie wat die persoon magtig om so te doen. (Vir doeleindes van hierdie reël, sluit die verwysing na maatskappy ook 'n verwysing in na enige juridiese persoon, insluitend vennootskappe, trusts of regsliggame).
12. Alle Kopers het 'n reg om die bates te koop aangebied te inspekteer en die Afslaer sal redelike tyd en toegang hiervoor toelaat voor aanvang van die veiling.
13. Alle lewendehawe, wild en bates word voetstoots verkoop en die Kopers geniet nie die beskerming soos uiteengesit in Art 55 en 56 van die Verbruikers Beskermings Wet nie.
14. Enige inligting verstrek met betrekking tot die gehalte, teling, geslagsboom, ouderdom, datum van dekking, kondisie, reproduktiewe status of vermoë, vrugbaarheid, gesondheidstoestand, produksievermoë, massa of enige aspek van die lewendehawe en/of wild, word deur die Verkoper verstrek en enige wanvoorstelling deur die Verkoper is sonder die medewete of samewerking van die Afslaer. Enige verhaalsreg voortspruitend uit so 'n wanvoorstelling sal uitsluitlik teen die Verkoper wees.
15. 'n Bod gemaak sluit nie Belasting op Toegevoegde Waarde in nie. BTW sal, waar van toepassing, by die prys gebie gevoeg word op alle fakture wat uitgereik word.
16. Alle verkope geskied kontant en die koopprys is onmiddellik betaalbaar aan die Afslaer na aanvaarding van die bod, tensy vooraf anders met die Afslaer ooreengekom is. Enige kontantbetalings is verder onderworpe aan kontant of enige ander hanteringsfooie. Sou die koper egter versuim om binne 7 dae van lewering te betaal, is BKB geregtig om rente by die uitstaande bedrae te voeg bereken teen die huidige bank prima koers plus 5%, maandeliks bereken en gekapitaliseer.
17. Indien die Koper nie die koopprys onmiddellik betaal nie en verder geen gepaste reëlings met die Afslaer getref het nie, sal/kan die Afslaer die verkoop kanselleer en die bate of lot as onverkoopte bates hanteer en dit of weer aanbied op die veiling of by afloop van die veiling uit die hand uit namens die Verkoper verkoop, afhangend van die Verkoper se mandaat aan die Afslaer.
18. Eiendomsreg in die lot sal gevestig bly in die Verkoper totdat die koopprys daarvan ten volle aan die Verkoper verreken is, met die voorbehoud dat risiko in die bates of lot reeds by toestaan van die bod oorgaan na die Koper soos uiteengesit in klousule 23.
19. Indien die Koper wel vooraf gepaste reëlings met BKB getref het, magtig die Koper BKB hiermee om die koopprys, koste van vervoer en versekering of enige ander ooreengekome koste, minus BKB se kommissie, namens die Koper aan die Verkoper en ander diensverskaffers te betaal, in welke geval die gemelde koopprys, en koste geag word gelde geleen en voorgeskiet te wees, die terme waarvan ooreengekom is met die Koper in 'n aparte kredietooreenkoms of koopooreenkoms. Alle betalings in terme van hierdie klousule wat deur BKB gemaak moet word aan die Verkoper namens die Koper sal deur BKB gemaak word na verstryking van 5 werksdae vanaf datum van lewering aan die Koper. Betalings voor verstryking van die 5 werksdae deur BKB aan die Verkoper word gemaak in die uitsluitlike diskresie van BKB en is nie 'n afdwingbare vergunning nie.
20. Solank enige bedrag hierkragtens deur die Koper aan BKB verskuldig is, mag die Koper, waar die bates die onderwerp van sekuriteit is vir die Koper se kredietfasiliteit met BKB, nie afstand doen van die besit van die bates nie en mag die Koper nie die bates of enige van sy regte of verpligtinge kragtens hierdie ooreenkoms sedeer, afstaan, verpand of andersins beswaar, verkoop, vervreem of aanbied om die voornoemde te doen, of toelaat dat die bates onderworpe raak aan enige retensiereg, hipoteek, pand of ander beswaring of geregtelike beslaglegging wat ookal die oorsaak daarvan nie. BKB kan sy regte en belange hierin sedeer, afstaan of vervreem, sonder afstanddoening of benadeling van sy reg van invordering van enige gelde aan BKB verskuldig.
21. Waar die Verkoper by die aangaan van hierdie veiling reeds 'n bedrag verskuldig is aan BKB of enige filiaalmaatskappy of firma van BKB, ongeag die skuldoorsaak van sodanige verskuldigheid, magtig die Verkoper BKB onherroeplik om die koopprys hiervan (minus BKB se kommissie) teen die Verkoper se rekening te krediteer, synde betaling van die koopprys namens die Koper te wees.
22. Waar BKB, in terme van die 'n kredietooreenkoms gelde geleen of voorgeskiet het aan die Koper vir die betaling van die koopprys van die bates en die vervoerkoste en versekeringspremies, sal geen verweer hoegenaamd wat die Koper teen die Verkoper of vervoerkontrakteur of versekeraar het, geopper word teen BKB nie en sal die Koper steeds verplig wees om alle bedrae, tesame met ander rente en kostes kragtens die kredietooreenkoms of koopooreenkoms verskuldig aan BKB te betaal. Die bepalings van hierdie klousule plaas geen beperking op die Koper se reg om regte/remedies wat hy mag hê teen die Verkoper, vervoerkontrakteur of versekeraar uit te oefen nie.
23. Nog die Koper nog die Verkoper sal met betrekking tot enige bedrag hierkragtens verskuldig geregtig wees om skuldvergelyking toe te pas of betalings te weerhou ten opsigte van eise teen mekaar of teen BKB.
24. Elke lot sal onmiddellik nadat die bod toegestaan is geag word as gelewer aan die Koper en sal daarna op die uitsluitlike risiko van die Koper wees, wie op eie koste die lot of bate van die veilingsterrein sal verwyder. Verwydering van enige bates of lotte sal egter slegs toegelaat word na betaling van die koopprys deur die Koper tensy die gepaste reëlings met die Afslaer getref is en hy toegestem het tot verwydering.
25. Die Afslaer sal slegs die rede vir die veiling aankondig indien dit enige rede anders is as 'n vrywillige verkoop van goedere deur die eienaar.
26. Die kopersrol en die vendurol is beskikbaar vir geregistreerde Kopers vir inspeksie deur middel van 'n skriftelike versoek en met goeie rede, gedurende besigheidsure by die besigheidspersele van die Afslaer.
27. Hierdie veilingsreëls sal slegs by die veiling uitgelees word indien dit nie beskikbaar was aan die publiek by die besigheidspersele van die Afslaer nie. In die geval van lewendehawe en/of wild veilings, bly die veilingsreëls onveranderd en is dit in die algemeen beskikbaar by die besigheidspersele van die Afslaer en op die Afslaer se webtuiste.
28. BKB sal onder geen omstandighede hoegenaamd deur enigiemand aanspreeklik gehou word vir enige verlies of skade van enige aard hoegenaamd, hetsy direkte of indirekte skade of gevolgskade of andersins gely deur enigiemand, indien die lewendehawe en/of wild op die veilingsterrein onder kwarantyn geplaas word as gevolg van die aanwesigheid van 'n beheerde veesiekte onder enige lewendehawe en/of wild op die veilingsterrein nie. BKB sal die reg hê om die veiling te staak en elke koop nietig te verklaar en geen party hoegenaamd sal enige verhaalreg teen BKB hê met betrekking tot die uitoefening van hierdie bevoegdheid van BKB nie.
29. Partye wat enige permitte, verwyderingsertifikate, dokumente van identifikasie of enige ander statutêr voorgeskrewe dokument benodig, is self aanspreeklik vir die verkryging daarvan. Enige opdragte aan die Afslaer met betrekking tot die laai, en/of vervoer en/of keuse van vervoerkontrakteurs en/of versekering en/of keuse van versekeraars en/of versorging van die lewendehawe en/of wild of goedere voor of na afloop van die veiling, word uitgevoer op die algehele risiko van die Koper of Verkoper, na gelang van die geval en die Afslaer sal nie aanspreeklik gehou word vir enige verlies of skade van enige aard hoegenaamd, hetsy direkte, indirekte, gevolgskade of andersins, wat gely mag word as gevolg van enige opdragte van 'n Verkoper of Koper uitgevoer deur die Afslaer. Die Afslaer aanvaar egter verantwoordelikheid soos bedoel in Art 65(2) van die Verbruikers Beskermings Wet terwyl die goedere of lewendehawe en/of wild onder beheer van die Afslaer is. Enige ooreenkoms wat die Afslaer met die vervoerondernemer of versekeraar mag aangaan, word deur die Afslaer aangegaan as die verteenwoordiger van die Koper of die Verkoper, na gelang van die geval. Alle vervoerkoste en versekeringspremies is vooraf betaalbaar aan die Afslaer in kontant tensy reëlings tot die bevrediging van die Afslaer hieroor getref is.
30. Die Koper en die Verkoper stem toe tot die jurisdiksie van die Landdroshof soos beoog in Artikel 45 van Wet Nr 32 van 1944 ten opsigte van enige aksie wat die Afslaer teen die Koper of Verkoper mag instel, ondanks dat die aangeleentheid, eisoorsaak, bedrag of waarde die regspraak van daardie Hof mag oorskry, wat kragtens Artikel 28 van die voornoemde Wet jurisdiksie ten aansien van die Koper of Verkoper het. Nieteenstaande die voorafgaande, sal die Afslaer in sy uitsluitlike en absolute diskresie die reg hê om 'n regsgeding in enige Hooggeregshof van bevoegde jurisdiksie in te stel.
31. Enige regskoste wat deur BKB aangegaan word as gevolg van enige nie-nakoming van die Koper of Verkoper se verpligtinge hierkragtens, insluitende invorderingskommissie, sal deur BKB verhaal word van die Koper of Verkoper, nagelang van die geval, op die skaal soos tussen prokureur en eie kliënt.
32. Geen wysiging, verandering of novasie van of byvoeging tot hierdie voorwaardes en geen afstanddoening deur BKB van enige van sy regte hierkragtens sal enigsins van krag wees tensy dit op skrif gestel is en onderteken is deur BKB nie.
33. Geen toegewing of vergunning wat deur die Afslaer aan die Koper of Verkoper toegestaan word sal geag word om 'n afstanddoening te wees van enige van die Afslaer se regte hierkragtens nie en sodanige toegewing of vergunning sal nie geag word of vertolk word as 'n novasie hiervan nie.
34. Indien enige bepaling hiervan onwettig is of retrospektief onwettig gemaak word, sal daardie onwettige bepaling geag word as deelbaar van die res van die bepalings hiervan en *pro non scripto*.

RULES OF AUCTION, TERMS AND CONDITIONS

1. This auction will be held under the control of BKB Limited/ BKB van Wyk (Pty) Limited/ BKBLouwid (Pty) Limited (hereinafter referred to as "the Auctioneer") with business premises situated at: 15 Church street Cradock.
2. The Auctioneer is hereby appointed by the Purchaser and Seller to act for and on behalf of the Purchaser and Seller as agent in accordance with Section 54 of the Value-Added Tax Act, 1991, in respect of all tax invoices, credit and/or debit notes in respect of all livestock, game and/or goods offered at the auction or any costs of transport and insurances premiums paid for on behalf of the Purchaser and Seller.
3. The rules of this auction shall comply with the provisions of Section 45 and all relevant regulations to the Consumer Protection Act 68 of 2008.
4. For greater clarity Section 45(1-4) states as follows:

4.1 In this section, "auction" includes a sale in execution of or pursuant to a court order, to the extent that the order contemplates that the sale is to be conducted by an auction.

4.2 When goods are put up for sale by auction, each lot is, unless there is evidence to the contrary, regarded to be the subject of a separate transaction.

4.3 A sale by auction is complete when the auctioneer announces its completion by the fall of the hammer, or in any other customary manner, and until that announcement is made, a bid may be retracted.

4.4 Notice must be given in advance that a lot or sale by auction is subject to:

4.4.1 A reserved or upset price; or

4.4.2 A right to bid by or on behalf of the owner or auctioneer, in which case the owner or auctioneer, or any one person on behalf of the owner or auctioneer, as the case may be, may bid at the auction.

5. Until the fall of the hammer as contemplated in Section 45(3) of the Act, any bid may be retracted or declined by the Auctioneer if not compliant with the regulations of the Consumer Protection Act.
6. The auction is not an absolute auction but subject to reserved prices settled by the sellers and as pointed out by the Auctioneer prior to the sale of the set asset or lot.
7. The auction shall take place at the date and time as advertised or publicised and will not be postponed or delayed to enable any member or group of the public to partake in the auction.
8. Should the Auctioneer become aware of any fault on advertising material or any other publication or amendment to these Rules of Auction, the Auctioneer will prior to the auction point out and when necessary amend such mistakes in the advertisement or publication.
9. Any person attending the auction to enter a bid, must prior to the auction register as a buyer on the bidders' roll and comply with the conditions as set out in Chapter 1 of FICA 2001. The purchaser shall sign the bidders' roll/card.
10. Any person who attends the auction to enter a bid on behalf of another person must be duly authorised thereto by means of a written letter of authority from its principal and such a person together with his principal must both register prior to the auction on the bidders' roll and provide all necessary information as required in Chapter 1 of the regulations issued in terms of FICA 2001 with regard to proof of its identity. The bidders' roll/card must be signed by such a person and on behalf of its principal.
11. Where the principal is a company the letters of authority shall appear on the letterhead of the company together with a certified copy of a resolution authorizing the person to bid on behalf of the company. (For purposes of this rule any reference to a company will include any reference to juristic person including partnerships, trusts or incorporated entities).
12. All purchasers have a right of inspection of all goods put up for sale and the auctioneer shall provide reasonable time and access prior to the start of the auction for such an inspection.
13. All livestock, game and goods are sold "voetstoots" and the purchasers do not enjoy the protection of Section 55 and 56 of the Consumer Protection Act.
14. Any information provided regarding the quality, breeding, age, date of insemination, condition, reproductive status or any information regarding health, production or mass or any other aspect of the livestock and/or game, is provided by the seller and any misrepresentation by the seller is without the cooperation or knowledge of the Auctioneer. Any right of recourse as a result of such misrepresentation shall be against the seller.
15. Any bid made does not include VAT which, where applicable, will be added to the bidding price for which a VAT invoice will be issued.
16. All sales are for cash and purchase price is payable immediately to the Auctioneer on acceptance of the bid unless otherwise arranged prior to the auction with the Auctioneer. Any payment made in cash is further subject to cash or any other handling fees. Should the Purchaser however fail to make payment within 7 days from date of delivery, BKB will be entitled to add interest calculated at the current bank prime rate plus 5% to the capital amount outstanding. The interest will be calculated monthly and capitalised.
17. Should the purchaser not pay the purchase price immediately and has failed to make arrangements for payment with the Auctioneer, then the Auctioneer can/will cancel the sale and treat the assets or lots as unsold lots which may again be presented on the auction for sale or be sold out of hand by means of liaison services, depending on the seller's mandate to the auctioneer.
18. Ownership in the lot or assets will remain that of the seller until the purchase price has been paid in full to the seller with the provision that the risk in the assets or lot passes to the purchaser at the fall of the hammer as set out in clause 23.
19. In the event that Purchaser has made necessary finance arrangements with BKB, the Purchaser hereby authorises BKB to pay the purchase price or costs of transport, insurance and any other agreed cost, minus BKB's commissions, on behalf of the Purchaser to the Seller and other service providers, in which event the said payment by BKB on behalf of the Purchaser will be deemed to be monies lent and advanced, the terms and conditions thereof being agreed with the Purchaser in a separate credit agreement or sale agreement. All payments made by BKB to the Seller on behalf of the Purchaser in terms of this clause will be made after the lapse of 5 (Five) working days from date of delivery of the asset to the Purchaser. Any payment made by BKB to the Seller prior to the lapse of the 5 (Five) working day period is made at the sole discretion of BKB and not an enforceable indulgence.
20. For as long as any amount is owing to BKB by the Purchaser, the Purchaser may not, where the assets are the subject of security of the Purchaser's credit facility with BKB, relinquish possession of the said asset, nor may he cede the asset or any of its rights and Oubasie van Heerdenligations in terms of this agreement to a third party or otherwise encumber, sell or dispossess the said asset or allow it to become the subject of any right of retention, hypothec, pledge or any encumbrance, whatever the cause thereof may be. BKB may be entitled to cede its rights and Oubasie van Heerdenligations without affecting its rights of recourse for any monies still due to it.
21. In the event of the Seller already being indebted to BKB or any of its affiliates at the time of this auction, the Seller hereby irrevocably authorises BKB to set off the purchase price due to the Seller by BKB (minus BKB's commission) against the amounts due by the Seller to BKB.
22. Where BKB, in terms of a credit agreement, lent and advanced monies to the Purchaser for payment of the purchase price of any asset or payment of any transport costs or insurance premiums, no defence of whatsoever nature which the Purchaser may raise against the Seller or the transport contractor or the insurance company may be raised against BKB and the Purchaser shall still be Oubasie van Heerdenligated to pay all amounts owing, together with further interest and costs thereon raised in terms of the credit agreement or sale agreement, to be BKB. The conditions of this clause do not interfere with the rights, entitlements or remedies the Purchaser may have against the Seller, transport contractor or insurance company.
23. Neither the Purchaser, nor the Seller, shall be entitled to apply set-off or to retain any monies owing arising from any claim they may have against each other or BKB with regards to any amount owing in terms hereof.
24. Each lot shall immediately after the fall of the hammer deemed to be delivered to the purchaser at which time the risk will pass to the purchaser who will at his own risk and cost remove the lots or assets from the auction terrain. Removal of any assets or lots however will not be allowed by the Auctioneer until payment of the purchase price by the purchaser or acceptable arrangements for payment thereof have been made by the purchaser with the Auctioneer.
25. The Auctioneer will only be Oubasie van Heerdenliged to give reasons of the auction if such reasons are other than the voluntary sale of goods by its owners.
26. The bidders' roll and vendor roll will be available for registered buyers for inspection with written notice and good reason during the normal office hours at the business premises of the Auctioneer.
27. The rules of auction will only be read out at the auction if they were not available to the public at the place of business of the Auctioneer. In the event of livestock and game auctions, the rules of auction remain unchanged and are in general available at the business premises of the Auctioneer or on the website of the Auctioneer.
28. Under no circumstances will BKB be held liable for any loss or damage of any cause whatsoever albeit direct or indirect damages suffered by anyone if the livestock and/or game at the auction premises have to be placed under quarantine as a result of the presence of a livestock and/or game disease present. In such event BKB will have the right to cancel the auction as well as any already complete sales and no party will be entitled or have a right of recourse against BKB.
29. Any party requiring permits, removal certificate, documentation of identification or any other statutory prescribed document will solely be responsible for Oubasie van Heerdentaining same. Any instructions to an auctioneer with regards to the loading, transporting, choice of transport contractors, insurance or choice of insurers will executed at the sole risk of the person acquiring such services and the Auctioneer will not be held responsible for any losses whether direct or indirect which may be suffered as a result of giving affect to the instructions by the Auctioneer. The Auctioneer however does accept responsibility as contemplated in Section 35(2) of the Consumer Protection Act whilst the goods or lots are under control of the auctioneer. Any agreement entered into by the Auctioneer with a transport company or insurer is done so in its representative capacity of the seller or buyer. All transport costs or insurance premiums are therefore payable to the Auctioneer in cash except if acceptable alternative arrangements were made with the Auctioneer.
30. Both the seller and the buyer consent to the jurisdiction of the Magistrate's Court as contemplated in Section 45 of Act 32 of 1944 having regard to any action which the Auctioneer may institute against the buyer or seller irrespective of the cause of action. Notwithstanding the aforesaid the Auctioneer will have the sole and absolute discretion to institute action in any High Court with appropriate jurisdiction.
31. Any legal costs that BKB may have or will incur as a result of the non-compliance of the Purchaser and/or Seller in terms of its or their Oubasie van Heerdenligations herein, shall be recoverable by BKB, together with collection commissions from the Purchaser and/or Seller on a scale as between attorney and own client.
32. No variation, amendment, novation or addition to these terms and conditions will have the effect of BKB renouncing any of its rights in terms hereof, unless it is reduced to writing and signed by BKB.
33. No relaxation or indulgence by the Auctioneer must be interpreted as a waiver of any of the Auctioneer's rights in terms hereof. Such relaxation or indulgence must also not be interpreted as a novation hereof.
34. Should any condition be unlawful or become retrospectively unlawful, that unlawful condition shall be deemed to be amended to the extent and in the manner as is necessary to make it lawful or should such amendment be impossible, the unlawful conditions shall be deemed devisable from the remainder of the conditions and *pro non scripto*.

SKAKELDIENSOOREENKOMS: BEDINGE EN VOORWAARDES

1. Vir doeleindes van hierdie bedinge en voorwaardes, waar na BKB verwys word, word verwys na BKB Beperk en of enige van sy filiaal maatskappye, insluitend maar nie beperk tot BKB VAN WYK (Edms) Beperk en BKBLouwid (Edms) Beperk nie.
2. Alle goedere en/of lewende hawe (hierna verwys as "die bate/s") word deur BKB namens die Verkoper verkoop.
3. BKB word hier deur benoem deur die Koper en Verkoper om op te tree vir en namens die Koper en Verkoper as agent in ooreenstemming met Artikel 54 van die Belasting op Toegevoegde Waarde Wet , 1991, ten opsigte van alle belasting fakture, krediet en / of debiet notas ten opsigte lewendehawe, wild en/of ander goedere aangebied as deel van die skakeldienstransaksie of enige koste van vervoer en versekering spremies wat namens die Koper en Verkoper betaal is.
4. Die Verkoper bevestig dat daar geen beswarings op sodanige bates bestaan nie, dit nie sedeer is nie en dat dit sy uitsluitlike eiendom is.
5. Die Verkoper wat enige bate aanbied aanvaar alle aanspreeklikheid met betrekking tot inligting oor teling, geslag, ouderdomme, datums van dekking, gesongheidstoestand of enige ander besonderhede of aspekte van die bate(s) wat foutief mag wees en die Koper se enigste reg van verhaal, in geval van 'n dispuut, sal teen die Verkoper wees.
6. Die Koper is in alle transaksies geregtig om die bates te inspekteer sodat die Koper kan vasstel dat die bates van die tipe en kwaliteit is wat redelik verwag kan word en waar spesifieke vereistes vir die bates gestel is, om te bepaal of dit wel daaraan voldoen.
7. Die Koper moet alles moontlik doen om sy reg op inspeksie uit te voer in persoon of deur 'n agent van die Koper anders as 'n BKB beampte. Sou die Koper versuim om van hierdie geleentheid gebruik te maak, verstaan die Koper dat hy geen reg sal hê om lewering van die bates te weier of die bates terug te stuur aan die Verkoper en sy koopprys terug te eis op grond daarvan dat die bates nie van die tipe, kwaliteit of aan spesifieke vereistes voldoen nie.
8. Tensy spesifiek anders ooreengekom tussen die Verkoper en die Koper is die Koper geregtig op lewering van die bates binne 'n redelike tyd nadat die transaksie voltooi is.
9. Vir doeleindes hiervan, en tensy spesifiek anders ooreengekom tussen die Koper en Verkoper, word dit geag dat lewering plaasvind by die persele van die Verkoper. Alle risiko in die bates gaan oor van die Verkoper na die Koper op lewering.
10. Sou die bates op die versoek en aandrang van die Koper deur vervoerkontrakteurs gelaai word by die persele van die Verkoper, word lewering daarvan aan die Koper geag te wees op die tydstip wanneer die bates deur die vervoerkontrakteur gelaai is.
11. Waar vervoerreëlings getref is deur enige beampte van BKB, word dit geag, vir doeleindes hiervan gereël te wees op die versoek en aandrang van die Koper.
12. BKB sal geregtig wees op kommissie betaalbaar deur die Koper en/of die Verkoper na gelang van die geval, sowel geregtig wees om die kostes, soos gespesifiseer op die keersy, van die Verkoper/Koper te verhaal.
13. Die koopprys, BKB se kommissie, enige statutêre heffings, die vervoerkoste (indien enige) en die versekeringspremies (indien enige) is in kontant deur die Koper betaalbaar aan BKB op voltooiing van die transaksie, tensy skriftelik vooraf anders met BKB ooreengekom is. Enige kontantbetalings is verder onderworpe aan kontant of enige ander hanteringsfooie. Sou die koper egter versuim om binne 7 dae van voltooiing van die transaksie te betaal, is BKB geregtig om rente by die uitstaande bedrae te voeg bereken teen die huidige bank prima koers plus 5%, maandeliks bereken en gekapitaliseer.
14. Indien die Koper nie die koopprys binne die 7 dae tydperk betaal nie en nie gepaste finansierings reëlings getref het met BKB nie, kan BKB die verkoop kanselleer.
15. Indien die Koper wel vooraf gepaste reëlings met BKB getref het, magtig die Koper BKB hiermee om die koopprys, koste van vervoer en versekering of enige ander ooreengekome koste, minus BKB se kommissie, namens die Koper aan die Verkoper en ander diensverskaffers te betaal, in welke geval die gemelde koopprys, en koste geag word gelde geleen en voorgeskiet te wees, die terme waarvan ooreengekom is met die Koper in 'n aparte kredietooreenkoms of koopooreenkoms. Alle betalings in terme van hierdie klousule wat deur BKB gemaak moet word aan die Verkoper namens die Koper sal deur BKB gemaak word na verstryking van 5 werksdae vanaf datum van voltooiing van die transaksie. Betalings voor verstryking van die 5 werksdae deur BKB aan die Verkoper word gemaak in die uitsluitlike diskresie van BKB en is nie 'n afdwingbare vergunning nie.
16. Solank enige bedrag hierkragtens deur die Koper aan BKB verskuldig is, mag die Koper ,waar die bates die onderwerp van sekuriteit is vir die Koper se kredietfasiliteit met BKB, nie afstand doen van die besit van die bates nie en mag die Koper nie die bates of enige van sy regte of verpligtinge kragtens hierdie ooreenkoms sedeer, afstaan, verpand of andersins beswaar, verkoop, vervreem of aanbied om die voornoemde te doen, of toelaat dat die bates onderworpe raak aan enige retensiereg, hipoteek, pand of ander beswaring of geregtelike beslaglegging wat ookal die oorsaak daarvan nie. BKB kan sy regte en belange hierin sedeer, afstaan of vervreem, sonder afstanddoening of benadeling van sy reg van invordering van enige gelde aan BKB verskuldig.
17. Waar die Verkoper by die aangaan van hierdie ooreenkoms reeds 'n bedrag verskuldig is aan BKB of enige filiaalmaatskappy of firma van BKB, ongeag die skuldoorsaak van sodanige verskuldigheid, magtig die Verkoper by ondertekening hiervan BKB onherroeplik om die koopprys hiervan (minus BKB se kommissie) teen die Verkoper se rekening te krediteer, synde betaling van die koopprys namens die Koper te wees.
18. Waar BKB, in terme van die kredietooreenkoms gelde geleen of voorgeskiet het aan die Koper vir die betaling van die koopprys van die bates en die vervoerkoste en versekeringspremies, sal geen verweer hoegenaamd wat die Koper teen die Verkoper of vervoerkontrakteur of versekeraar het, geopper word teen BKB nie en sal die Koper steeds verplig wees om alle bedrae, tesame met ander rente en kostes kragtens die kredietooreenkoms of koopooreenkoms verskuldig aan BKB te betaal. Die bepalings van hierdie klousule plaas geen beperking op die Koper se reg om regte/remedies wat hy mag hê teen die Verkoper, vervoerkontrakteur of versekeraar uit te oefen nie.
19. Nog die Koper nog die Verkoper sal met betrekking tot enige bedrag hierkragtens verskuldig geregtig wees om skuldvergelyking toe te pas of betalings te weerhou ten opsigte van eise teen mekaar of teen BKB.
20. Die Koper en Verkoper stem toe tot die jurisdiksie van die Landdroshof soos beoog in Artikel 45 van Wet No 32 van 1944 ten opsigte van enige aksie wat BKB teen die Koper of Verkoper mag instel, ondanks dat die aangeleentheid, eisoorsaak, bedrag of waarde die regspraak van hierdie Hof mag oorskry, wat kragtens Artikel 28 van die voornoemde Wet jurisdiksie ten aansien van die Koper of Verkoper het. Nieteenstaande die voorafgaande sal BKB in sy uitsluitlike en absolute diskresie die reg hê om 'n regsgeding in enige Hooggeregshof van bevoegde jurisdiksie in te stel.
21. 'n Sertifikaat onderteken deur enige Bestuurder, Sekretaris of Rekenmeester vir tyd en wyl van BKB, wie se aanstelling nie as sulks deur BKB bewys hoef te word nie, met betrekking tot enige bedrag verskuldig en/of betaalbaar deur die Koper of Verkoper aan BKB in terme van hierdie ooreenkoms sal *prima facie* bewys daarstel van die inhoud daarvan.
22. Enige regskoste wat deur BKB aangegaan word as gevolg van enige nie-nakoming van die Koper of Verkoper se verpligtinge hierkragtens, insluitende invorderingskommissie, sal deur BKB verhaal word van die Koper of Verkoper, nagelang van die geval, op die skaal soos tussen prokureur en eie kliënt.
23. Hierdie ooreenkoms bevat die algehele ooreenkoms tussen die partye met betrekking tot die inhoud daarvan en die Koper en Verkoper erken dat daar geen mondelingse ooreenkoms of voorstelling is wat op enige wyse hierdie ooreenkoms wysig of verander nie of die werking daarvan opskort nie.
24. Geen wysiging, verandering of novasie van of byvoeging tot hierdie ooreenkoms en geen afstanddoening deur BKB van enige van sy regte hierkragtens sal enigsins van krag wees tensy dit op skrif gestel is en onderteken is deur BKB nie.
25. Geen toegewing of vergunning wat deur BKB aan die Koper of Verkoper toegestaan word sal geag word om afstanddoening te wees van enige van BKB se regte kragtens hierdie ooreenkoms nie en sodanige toegewing of vergunning sal nie geag word of vertolk word as 'n novasie van hierdie ooreenkoms nie.
26. Indien enige bepaling van hierdie ooreenkoms onwettig is of retrospektief onwettig gemaak word, sal daardie onwettige bepaling geag word om gewysig te wees in die mate en op die wyse wat nodig is om dit wettig te maak, of indien sodanige wysiging onmoontlik is, sal die onwettige bepaling beskou word as skeibaar van die res van die bepalings van hierdie ooreenkoms en *pro non scripto*.
27. Die Koper en Verkoper kies hiermee respektiewelik hul *domicilia citandi et executandi* vir alle kennisgewings en doeleindes voortspruitend uit of in verband met hierdie ooreenkoms by hulle onderskeidelike adresse soos vermeld op die keersy hiervan.
28. Hierdie ooreenkoms word in alle opsigte deur en in ooreenkoms met die wette van die Republiek van Suid-Afrika gereël en uitgelê en alle geskille, aksies en ander sake in verband hiermee moet ooreenkomstig sodanige wette bepaal word.
29. Waar BKB met betrekking tot hierdie transaksie 'n rekenaar-geprosesseerde afrekeningstaat of faktuur na uitreiking hiervan aan die Verkoper of Koper lewer, bly die bedinge en voorwaardes hierin vervat steeds geldig en onaangetas deur sodanige afrekeningstaat of faktuur.
30. Waar die Koper in 'n transaksie tree met die Verkoper of enige van die Verkoper se agente wat die resultaat is van direkte bemarkings metodes, mag die Koper die transaksie sonder rede binne 5 werksdae vanaf voltooiing van die transaksie kanselleer met die verstandhouding dat die Koper alle risiko in die bates dra totdat dit terug besorg is aan die Verkoper.
31. Dit word spesifiek aan die Koper uitgewys dat in die geval van 'n kansellasie soos uiteengesit in klousule 29, hy verantwoordelik gehou sal word vir alle vervoerkostes, verliese of verandering in die kwaliteit van die bates sowel as kansellasiekoste gelykstaande aan 10% van die aankoopprys welke kansellasie koste die partye ooreenkom is redelik.
32. In die geval waar die koopprys reeds voor die kansellasie soos uiteengesit in klousule 29 aan die Verkoper betaal was, sal die Verkoper verplig wees om die koopprys aan BKB terug te betaal binne 15 werksdae na ontvangs van die bates en sal skuldvergelyking toegepas word deurdat die skade as gevolg van verliese of verandering in die kwaliteit daarvan afgetrek sal word. BKB sal aan die Koper verreken na aftrekking van die kansellasiekoste soos ooreengekom.

LIAISON AGREEMENT: TERMS AND CONDITIONS

1. For purposes of these terms and conditions, reference to BKB will be reference to BKB Limited and/or any of its affiliate companies, including but not limited to BKB VAN WYK (Pty) Ltd and BKBLouwid (Pty) Ltd.
2. All goods and/or livestock (hereinafter referred to as "asset") are sold by BKB on behalf of the Seller.
3. BKB is hereby appointed by the Purchaser and Seller to act for and on behalf of the Purchaser and Seller as agent in accordance with Section 54 of the Value-Added Tax Act, 1991, in respect of all tax invoices, credit and/or debit notes in respect of all livestock, game and/or goods supplied as part of the liaison agreement or any costs of transport and insurances premiums paid for on behalf of the Purchaser and Seller.
4. The Seller confirms that he is the sole owner of the asset and that there are no encumbrances over the asset and the asset has not been ceded as security to a third party.
5. A Seller who offers any asset for sale remains solely responsible for all representations, including misrepresentation, regarding *inter alia* the ages, sex and health status or any other specific aspect of the asset(s) and the Purchaser's only right of recourse, should a dispute arise surrounding the representations made by the Seller, will be against the Seller.
6. In all transactions, the Purchaser is entitled to inspect the asset. The purpose of the inspection is to enable the Purchaser to establish whether the asset is of the type and quality which may be reasonably expected and whether the requirements of the asset are met.
7. The Purchaser must do everything in its power to attend to inspection of the asset after, either in person or by means of an agent other than an official of BKB. Should the Purchaser fail to make use of the opportunity to inspect the asset prior to delivery, the Purchaser acknowledges that he will have no right to refuse delivery of the said asset, nor have the right to return the said asset to the Seller on the grounds that the asset is not of the expected type or quality or does not meet specific requirements.
8. Unless otherwise specifically agreed between the Seller and the Purchaser, the Purchaser will be entitled to delivery of the asset within a reasonable time period after entering into the transaction.
9. For purposes hereof, hereof and unless specifically otherwise agreed between the Seller and Purchaser, it is deemed that the delivery takes place at the principle place of business of the Seller, at which time all the risk in the asset transfers from the Seller to the Purchaser.
10. Where the asset is removed at the specific instance and request of the Purchaser by transport operators from the premises of the Seller, delivery to the Purchaser is deemed to take place at the time the asset is collected by the transport operators.
11. Any transport arrangements made by an official of BKB is done so at the instance and request of the Purchaser.
12. BKB is entitled to recover commissions and/or costs as specified on the counterfoil from the Purchaser and/or Seller.
13. The purchase price, BKB's commissions, all statutory levies, the transport costs (if any) and the insurance costs (if any) is immediately payable in cash by the Purchaser to BKB upon entering into the transaction, unless otherwise agreed to in writing between BKB and the Purchaser. Any payment made in cash is further subject to cash or any other handling fees. Should the Purchaser however fail to make payment within 7 days from entering into the transaction, BKB will be entitled to add interest calculated at the current bank prime rate plus 5% to the capital amount outstanding. The interest will be calculated monthly and capitalised.
14. Should the Purchaser fail to pay the purchase price within the 7 (Seven) day period and furthermore fail to make alternate finance arrangements in writing with BKB, BKB will be entitled to cancel the said sale.
15. In the event that Purchaser has made necessary finance arrangements with BKB, the Purchaser hereby authorises BKB to pay the purchase price or costs of transport, insurance and any other agreed cost, minus BKB's commissions, on behalf of the Purchaser to the Seller and other service providers, in which event the said payment by BKB on behalf of the Purchaser will be deemed to be monies lent and advanced, the terms and conditions thereof being agreed with the Purchaser in a separate credit agreement or sale agreement. All payments made by BKB to the Seller on behalf of the Purchaser in terms of this clause will be made after the lapse of 5 (Five) working days from entering into the transaction. Any payment made by BKB to the Seller prior to the lapse of the 5 (Five) working day period is made at the sole discretion of BKB and not an enforceable indulgence.
16. For as long as any amount is owing to BKB by the Purchaser, the Purchaser may not, where the assets are the subject of security of the Purchaser's credit facility with BKB, relinquish possession of the said asset, nor may he cede the asset or any of its rights and Oubasie van Heerdenligations in terms of this agreement to a third party or otherwise encumber, sell or dispossess the said asset or allow it to become the subject of any right of retention, hypothec, pledge or any encumbrance, whatever the cause thereof may be. BKB may be entitled to cede its rights and Oubasie van Heerdenligations without affecting its rights of recourse for any monies still due to it.
17. In the event of the Seller already being indebted to BKB or any of its affiliates at the time of this agreement, the Seller hereby irrevocably authorises BKB to set off the purchase price due to the Seller by BKB in terms of this agreement (minus BKB's commission) against the amounts due by the Seller to BKB.
18. Where BKB, in terms of a credit agreement, lent and advanced monies to the Purchaser for payment of the purchase price of any asset or payment of any transport costs or insurance premiums, no defence of whatsoever nature which the Purchaser may raise against the Seller or the transport contractor or the insurance company may be raised against BKB and the Purchaser shall still be Oubasie van Heerdenligated to pay all amounts owing, together with further interest and costs thereon raised in terms of the credit agreement or sale agreement, to be BKB. The conditions of this clause do not interfere with the rights, entitlements or remedies the Purchaser may have against the Seller, transport contractor or insurance company.
19. Neither the Purchaser, nor the Seller, shall be entitled to apply set-off or to retain any monies owing arising from any claim they may have against each other or BKB with regards to any amount owing in terms hereof.
20. The Purchaser and Seller consent to the jurisdiction of the Magistrates Court as contemplated in terms of Section 45 of Act No 32 of 1944 in respect of any claim or action BKB may wish to institute against either the Seller or Purchaser, irrespective of the fact that the cause of action or amount of claim may exceed the jurisdiction the Court may have in terms of Section 28 of the said legislation. Notwithstanding the above, BKB in its sole and absolute discretion, has the right to institute action against the Seller and/or Purchaser in any High Court with competent jurisdiction.
21. A certificate signed by any manager, secretary or accountant for the time being of BKB and whose appointment does not have to be proven by BKB, shall be considered *prima facie* proof of any amount owing or payable by the Purchaser or Seller to BKB in terms of this agreement.
22. Any legal costs that BKB may have or will incur as a result of the non-compliance of the Purchaser and/or Seller in terms of its or their Oubasie van Heerdenligations herein, shall be recoverable by BKB, together with collection commissions from the Purchaser and/or Seller on a scale as between attorney and own client.
23. This agreement constitutes the entire agreement between the parties with regards to the contents thereof and the Purchaser and Seller hereby agrees that no verbal representation or agreement varies, changes or suspends any of the terms and conditions as set out herein.
24. No variation, amendment, novation or addition to this agreement will have the effect of BKB renouncing any of its rights in terms hereof, unless it is reduced to writing and signed by BKB.
25. No concession or indulgence by BKB made to the Purchaser or Seller shall be seen as a renunciation of any of BKB's rights in terms of this agreement and the concession or indulgence shall not be interpreted as a novation of this agreement in any way.
26. In the event that any of the terms and conditions of this agreement is found to be unlawful or is made unlawful retrospectively, then such unlawful term will be deemed to have been amended to such an extent necessary to make it legitimate and if such amendment is not possible, the said terms would be deemed divorced from the remainder of the terms of this agreement and *pro non scripto*.
27. The Purchaser and Seller hereby respectively chooses their *domicilia citandi et executandi* for purposes of all notices to be the addresses as set out on the reverse side hereof.
28. This agreement in its entirety is interpreted in terms of the laws of the Republic of South Africa and all disputes, actions and other matters arising here from shall be settled in terms of such legislation.
29. When BKB issues a computer generated invoice or statement of account to the Purchaser of Seller, the terms and conditions as set out herein remain unchanged and unaffected by the issuing of such statement of account or invoice.
30. Where the Purchaser enters into a transaction as a result of direct marketing methods employed by the Seller or the Seller's agent, the Purchaser may, without penalty or reason, cancel the said transaction within 5 (Five) working days from entering into the transaction, with the understanding that all risk in the asset remains with the Purchaser until its return to the Seller.
31. It is specifically pointed out to the Purchaser that, in the event of cancellation as set out in clause 29, he remains responsible for all transport costs, any loss or change in quality of the said asset as well as a cancellation fee equal to 10% of the purchase price, which cancellation fee the parties agree is reasonable.
    In the event that the purchase price having already been paid to the Seller before cancellation as set out in clause 29, the Seller will be Oubasie van Heerdenliged to repay the purchase price to BKB, within the 15(Fifteen) working days from the date the asset has been returned to the Seller. The Seller shall be entitled to apply set-off by deducting any damages arising from losses or changes in quality. BKB shall account to the Purchaser after deduction of the cancellation fee as agreed.

NOTAS

NOTAS

JOIN OUR WHATSAPP CHANNEL TODAY!

Stay connected!
Join the BKB South Livestock & Auctioneering WhatsApp Channel for the latest auction updates, livestock news & market insights – all in one place.

Receive INSTANT updates on:

- Livestock Events
- Upcoming Auctions
- Catalogues
- Auctions Results

You will be the first to know.....

Scan to follow

BKB
LIVESTOCK &
AUCTIONEERING

SERVICE EXCELLENCE

At BKB we value the importance of trust. Trusting that the rains will return and that the land will produce for those who nurture it. Knowing that trust cannot be bought, but rather earned over time through our actions and our commitment to you, through the good times and bad. We take pride in the relationships we have built with generations of clients, each underpinned by integrity and bound through a look in the eye and the shake of a hand.

WWW.BKB.CO.ZA

BKB

The Trusted Home of Agriculture
Die Betroubare Tuiste van Landbou

To scan, download a free QR Code app

#SustainabilitySynergised

PEOPLE | PLANET | PROFIT

SERVICE EXCELLENCE | ENTREPRENEURSHIP | EARNINGS | EMPLOYEES | ENVIRONMENT

#IntegrityIntegrated