

HANOVER

Ankole Watusi



VEEWINKEL
www.veewinkel.co.za

24 APRIL 2025

10H00

FARM IN DE MIDDEL, HANOVER

GPS : 30°44'58.5"S 24°32'36.8"E



CATALOGUE

BKB
LIVESTOCK &
AUCTIONEERING

Ankole Watusi



LOT 001



WHITE 13



WHITE 14



WHITE 15

Lot 001	3 x Young Ankole/Watusi heifers		
Tag No	White 13	White 14	White 15
Reg. No	Not registered	Not registered	Not registered
Area	Hanover, Northern Cape	Hanover, Northern Cape	Hanover, Northern Cape
Status	Ankole/Watusi cross	Ankole/Watusi cross	Ankole/Watusi cross
DNA	Not available	Not available	Not available
Age category	Young	Young	Young
Pregnancy status	Open	Open	Open
Date available	Immediately after auction (in boma)	Immediately after auction (in boma)	Immediately after auction (in boma)

Ankole Watusi



LOT 002



WHITE 3



WHITE 6



WHITE 11

Lot 002	3 x Young Ankole/Watusi heifers		
Tag No	White 3	White 6	White 11
Reg. No	Not registered	Not registered	Not registered
Area	Hanover, Northern Cape	Hanover, Northern Cape	Hanover, Northern Cape
Status	Ankole/Watusi cross	Ankole/Watusi cross	Ankole/Watusi cross
DNA	Not available	Not available	Not available
Age category	Young	Young	Young
Pregnancy status	Open	Open	Open
Date available	Immediately after auction (in boma)	Immediately after auction (in boma)	Immediately after auction (in boma)

Ankole Watusi



PINK 18



PINK 13

LOT 003

VEEWINKEL
www.veewinkel.co.za

BKB
LIVESTOCK &
AUCTIONEERING

Lot 003	2 x Ankole/Watusi heifers	
Tag No	Pink 18	Pink 13
Area	Hanover, Northern Cape	Hanover, Northern Cape
Reg. No	Not registered	Not registered
Status	Ankole/Watusi cross	Ankole/Watusi cross
DNA	Not available	Not available
Age category	Sub-Adult	Sub-Adult
Horn length	L: 13 6/8" ; R: 13 6/8"	L: 13 3/8" ; R: 13 3/8"
Base	L: 11 3/8" ; R: 11 6/8"	L: 10 1/8" ; R: 10 1/8"
Tip to tip	24 6/8"	26 3/8"
Pregnancy status	Pregnant	TBC
Running with	HW19-199 (Fullblood Ankole bull)	HW19-199 (Fullblood Ankole bull)
Date available	Immediately after auction (in boma)	Immediately after auction (in boma)

Ankole Watusi

WHITE 31



PINK 33



LOT 004

VEEWINKEL
www.veewinkel.co.za

BKB
LIVESTOCK &
AUCTIONEERING

Lot 004	2 x Ankole/Watusi heifers	
Tag No	White 31	Pink 33
Reg. No	Hanover, Northern Cape	Not registered
Area	Not registered	Hanover, Northern Cape
Status	Ankole/Watusi cross	Ankole/Watusi cross
DNA	Not available	Not available
Age category	Sub-Adult	Sub-Adult
Horn length	L: 18 7/8" ; R: 19 2/8"	L: 14 4/8" ; R: 14 7/8"
Base	L: 13 3/8" ; R: 13 3/8"	L: 12 6/8" ; R: 12 4/8"
Tip to tip	29 4/8"	25 1/8"
Pregnancy status	Certified (6 weeks)	TBC
In calf to	HW19-199 (Fullblood Ankole bull)	
Running with		HW19-199 (Fullblood Ankole bull)
Date available	Immediately after auction (in boma)	Immediately after auction (in boma)

LOT 005



WHITE 2

Lot 005	Young Ankole heifer
Tag No	White 2
Area	Hanover, Northern Cape
Reg. No	Not registered (TBC)
Status	Ankole (To be Verified)
DNA	Available
Age category	Young
Sire	NANK10-123
Dam	A14-015
Notes	Embryo calf. Implanting done at Absolute Genetics.
Date available	Immediately after auction (in boma)

LOT 006



PINK 8

Lot 006	Young Ankole/Watusi cow with mottled heifer calf 3-in-1
Tag No	Pink 8
Area	Hanover, Northern Cape
Reg. No	Not registered
Status	Ankole/Watusi cross
DNA	Not available
Age category	Adult
Horn length	L: 16 7/8" ; R: 16 1/8"
Base	L: 12 1/8" ; R: 12 1/8"
Tip to tip	22 6/8"
Pregnancy status	Pregnant
Running with	HW19-199 (Fullblood Ankole bull)
Notes	*With heifer calf (Pink 3) at foot (3-in-1)
Date available	Immediately after auction (in boma)

LOT 007



PINK 22

Lot 007	Impressive Ankole/Watusi heifer in calf to HW19-199
Tag No	Pink 22
Area	Hanover, Northern Cape
Reg. No	Not registered
Status	Ankole/Watusi cross
DNA	Not available
Age category	Sub-Adult
Horn length	L: 18 4/8" ; R: 18 7/8"
Base	L: 12 7/8" ; R: 12 7/8"
Tip to tip	24 6/8"
Pregnancy status	Certified (4 weeks)
In calf to	HW19-199 (Fullblood Ankole bull)
Date available	Immediately after auction (in boma)

LOT 008



WHITE 30

Lot 008	Young Ankole/Watusi heifer in calf to HW19-199
Tag No	White 30
Area	Hanover, Northern Cape
Reg. No	Not registered
Status	Ankole/Watusi cross
DNA	Not available
Age category	Sub-adult
Horn length	L: 15 2/8" ; R: 15 2/8"
Base	L: 10 3/8" ; R: 10 3/8"
Tip to tip	25 7/8"
Pregnancy status	Certified (5 weeks)
In calf to	HW19-199 (Fullblood Ankole bull)
Date available	Immediately after auction (in boma)

LOT 009

LOT 010



PINK 24



PINK 25

Lot 009	Spectacular Mottled Ankole/Watusi cow with bull calf at foot
Tag No	Pink 24
Area	Hanover, Northern Cape
Reg. No	Not registered
Status	Ankole/Watusi cross
DNA	Not available
Age category	Adult
Horn length	L: 35 3/8" ; R 35"
Base	L: 14 1/8" ; R 14 4/8"
Tip to tip	30 4/8"
Pregnancy status	TBC
Running with	HW19-199 (Fullblood Ankole bull)
Notes	*With bull calf (White 6) at foot
Date available	Immediately after auction (in boma)

Lot 010	Mottled Ankole/Watusi cow in calf to HW19-199
Tag No	Pink 25
Area	Hanover, Northern Cape
Reg. No	Not registered
Status	Ankole/Watusi cross
DNA	Not available
Age category	Adult
Horn length	L: 29 6/8" ; R: 31 4/8"
Base	L: 13 7/8" ; R: 13 7/8"
Tip to tip	18 7/8"
Pregnancy status	Certified (4 weeks)
In calf to	HW19-199 (Fullblood Ankole bull)
Tests Done	TBC
Date available	Immediately after auction (in boma)

LOT 011

LOT 012



PINK 6



PINK 29

Lot 011	Mottled Ankole / Watusi cow with heifer calf at foot (3-in-1)
Tag No	Pink 6
Area	Hanover, Northern Cape
Reg. No	Not registered
Status	Ankole/Watusi cross
DNA	Not available
Age category	Adult
Horn length	L: 24" ; R: 24 6/8"
Base	L: 11 6/8" ; R: 11 6/8"
Tip to tip	33 6/8"
Pregnancy status	Pregnant
Running with	HW19-199 (Fullblood Ankole bull)
Notes	*With HEIFER calf (White 10) at foot (3-in-1)
Date available	Immediately after auction (in boma)

Lot 012	Beautiful Ankole / Watusi cow with heifer calf at foot (3-in-1)
Tag No	Pink 29
Area	Hanover, Northern Cape
Reg. No	Not registered
Status	Ankole/Watusi cross
DNA	Not available
Age category	Adult
Pregnancy status	Pregnant
Running with	HW19-199 (Fullblood Ankole bull)
Notes	*With HEIFER calf at foot (3-in-1)
Date available	Immediately after auction (in boma)

LOT 013



PINK 9

Lot 013	Ankole/Watusi cow with heifer calf at foot
Tag No	Pink 9
Area	Hanover, Northern Cape
Reg. No	Not registered
Status	Ankole/Watusi cross
DNA	Not available
Age category	Adult
Horn length	L: 27 1/8" ; R: 27 7/8"
Base	L: 13 3/8" ; R 13 3/8"
Tip to tip	35 3/8"
Pregnancy status	TBC
Running with	HW19-199 (Fullblood Ankole bull)
Notes	*With heifer calf (Pink 5) at foot
Date available	Immediately after auction (in boma)

LOT 014



PINK 17

Lot 014	Stunning, deep red Ankole/Watusi cow in calf to HW19-199
Tag No	Pink 17
Area	Hanover, Northern Cape
Reg. No	Not registered
Status	Ankole/Watusi cross
DNA	Not available
Age category	Adult
Horn length	L: 26 1/8" ; R: 26 2/8"
Base	L: 12 7/8" ; R: 12 3/8"
Tip to tip	34 3/8"
Pregnancy status	Certified (6 Weeks)
In calf to	HW19-199 (Fullblood Ankole bull)
Tests Done	TBC
Date available	Immediately after auction (in boma)

LOT 015

LOT 016



HW19-199



BLUE 4

Lot 015	35 6/8" Fullblood Ankole bull
Tag No	HW19-199
Area	Hanover, Northern Cape
Reg. No	Registered
Status	Ankole
DNA	Available
Sire	**
Dam	**
Age category	Adult
Horn length	L: 35" ; R: 35 6/8"
Base	L: 18" ; R: 17 7/8"
Tests Done	TBC
Notes	Registered, Fullblood Ankole bull
Date available	Immediately after auction (in boma)

Lot 016	Quality young mottled Ankole/Watusi bull
Tag No	Blue 4
Area	Hanover, Northern Cape
Reg. No	Not registered
Status	Ankole/Watusi cross
DNA	Not available
Age category	Sub-adult
Horn length	L: 20 3/8" ; R: 19 5/81"
Base	L: 13 3/8" ; R: 12 7/8"
Tip to tip	35 5/8"
Date available	Immediately after auction (in boma)
Pregnancy Status	Pregnant (4 weeks >)

LOT 017

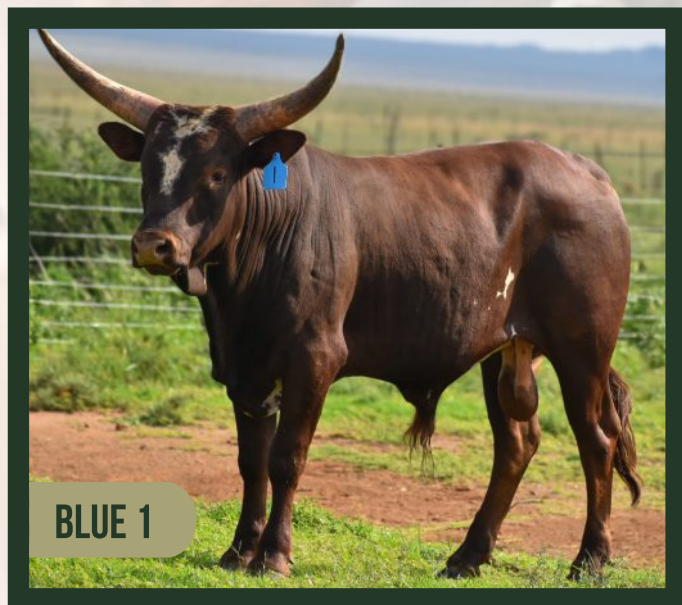

Lot 017	Young Ankole/Watusi bull
Tag No	Blue 1
Area	Hanover, Northern Cape
Reg. No	Not registered
Status	Ankole/Watusi cross
DNA	Not available
Age category	Young
Horn length	L: 20 3/8" ; R: 20"
Base	L: 13 3/8" ; R: 13 4/8"
Date available	Immediately after auction (in boma)

LOT 018



Lot 018	Young Ankole/Watusi bull
Tag No	Blue 10
Area	Hanover, Northern Cape
Reg. No	Not registered
Status	Ankole/Watusi cross
DNA	Not available
Age category	Young
Horn length	L: 19 5/8" ; R: 19 7/8"
Base	L: 13 6/8" ; R: 13 6/8"
Tip to tip	26 2/8"
Date available	Immediately after auction (in boma)
Pregnancy Status	Pregnant (4 weeks >)

Ankole Watusi



LOT 019

BLUE Y



LOT 020

BLUE Z



Lot 019	Young mottled Ankole/Watusi bull (y)
Tag No	Blue y
Area	Hanover, Northern Cape
Reg. No	Not registered
Status	Ankole/Watusi cross
DNA	Not available
Age category	Young
Horn length	L: 15 1/8" ; R: 14 7/8"
Base	L: 12 7/8" ; R: 12 4/8"
Tip to tip	31 4/8"
Date available	Immediately after auction (in boma)

Lot 020	Young mottled Ankole/Watusi bull (z)
Tag No	Blue z
Area	Hanover, Northern Cape
Reg. No	Not registered
Status	Ankole/Watusi cross
DNA	Not available
Age category	Young
Horn length	L: 10 5/8" ; R: 10 6/8"
Base	L: 12 4/8" ; R: 12 7/8"
Tip to tip	20"
Date available	Immediately after auction (in boma)

LOT 023



Lot 023	Black Ankole/Watusi cow with brown mottled calf 3-in-1
Tag No	Pink 23
Area	Hanover, Northern Cape
Reg. No	Not registered
Status	Ankole/Watusi cross
DNA	Not available
Age category	Adult
Horn length	L: 26 7/8" ; R: 26 3/8"
Base	L: 13 7/8" ; R: 13 7/8"
Tip to tip	24"
Pregnancy status	Pregnant
Running with	HW19-199 (Fullblood Ankole bull)
Notes	With calf at foot (Gender TBC) 3-in-1
Date available	Immediately after auction (in boma)

LOT 024



Lot 024	Mottled Ankole/Watusi cow with brown mottled calf (3-in-1)
Tag No	Pink 3
Area	Hanover, Northern Cape
Reg. No	Not registered
Status	Ankole/Watusi cross
DNA	Not available
Age category	Adult
Horn length	L: 17 6/8" ; R: 18"
Base	L: 12 4/8" ; R: 12 4/8"
Tip to tip	28"
Pregnancy status	Certified (4 weeks)
In calf to	HW19-199 (Fullblood Ankole bull)
Tests Done	TBC
Notes	With BULL calf (White 5) at foot. (3-in-1)
Date available	Immediately after auction (in boma)

Ankole Watusi



LOT 025

Lot 025	2 x Young, black Ankole/Watusi heifers	
Tag No	White 2	White 7
Reg. No	Not registered	Not registered
Area	Hanover, Northern Cape	Hanover, Northern Cape
Status	Ankole/Watusi cross	Ankole/Watusi cross
DNA	Not available	Not available
Age category	Young	Young
Date available	Immediately after auction (in boma)	Immediately after auction (in boma)

Ankole Watusi



LOT 026



WHITE 1



WHITE 16



WHITE 18

Lot 026	3 x Young Ankole/Watusi heifers		
Tag No	White 1	White 16	White 18
Area	Hanover, Northern Cape	Hanover, Northern Cape	Hanover, Northern Cape
Reg. No	Not registered	Not registered	Not registered
Status	Ankole/Watusi cross	Ankole/Watusi cross	Ankole/Watusi cross
DNA	Not available	Not available	Not available
Age category	Young	Young	Young
Date available	Immediately after auction (in boma)	Immediately after auction (in boma)	Immediately after auction (in boma)

LOT 027



Lot 027	3 x Young Ankole/Watusi heifers		
Tag No	White 4	White 5	White 9
Area	Hanover, Northern Cape	Hanover, Northern Cape	Hanover, Northern Cape
Reg. No	Not registered	Not registered	Not registered
Status	Ankole/Watusi cross	Ankole/Watusi cross	Ankole/Watusi cross
DNA	Not available	Not available	Not available
Age category	Young	Young	Young
Date available	Immediately after auction (in boma)	Immediately after auction (in boma)	Immediately after auction (in boma)

LOT 028



PINK 28

Lot 028	Young Ankole/Watusi heifer
Tag No	Pink 28
Area	Hanover, Northern Cape
Reg. No	Not registered
Status	Ankole/Watusi cross
DNA	Not available
Age category	Young
Horn length	L: 11 4/8" ; R: 11 6/8"
Base	L: 11" ; R: 11"
Tip to tip	22"
Date available	Immediately after auction (in boma)

LOT 029



PINK 2

Lot 029	Dark, impressive Ankole/Watusi cow with heifer calf (3-in-1)
Tag No	Pink 2
Area	Hanover, Northern Cape
Reg. No	Not registered
Status	Ankole/Watusi cross
DNA	Not available
Age category	Adult
Horn length	L: 22 6/8" ; R: 23"
Base	L: 12 4/8" ; R: 12 3/8"
Tip to tip	36 1/8"
Pregnancy status	Certified (4 weeks)
In calf to	HW19-199 (Fullblood Ankole bull)
Notes	*With HEIFER calf (Pink 4) at foot. (3-in-1)
Date available	Immediately after auction (in boma)

Ankole Watusi



LOT 030 A

LOT 030 B



Lot 030 - A	1 x Ankole Watusi Cow
Tag No	Pink 10
Area	Hanover, Northern Cape
Reg. No	Not registered
Status	Ankole/Watusi cross
DNA	Not available
Age category	Adult
Horn length	L: 24 3/8" ; R: 25"
Base	L: 12 4/8" ; R: 12 6/8"
Tip to tip	37 3/8"
Pregnancy status	Certified (5 weeks)
In calf to	HW19-199 (Fullblood Ankole bull)
Running with	
Notes	*With bull calf (white 2) at foot. (3-in-1)
Date available	Immediately after auction (in boma)

Lot 030 - B	1 x Ankole Watusi Cow (3-in-1)
Tag No	Pink 12
Area	Hanover, Northern Cape
Reg. No	Not registered
Status	Ankole/Watusi cross
DNA	Not available
Age category	Adult
Horn length	L: 23 1/8" ; R: 22 6/8"
Base	L: 12 4/8" ; R: 12 4/8"
Tip to tip	31 7/8"
Pregnancy status	Pregnant
In calf to	
Running with	HW19-199 (Fullblood Ankole bull)
Notes	*With HEIFER calf (Pink 2) at foot (3-in-1).
Date available	Immediately after auction (in boma)

Ankole Watusi

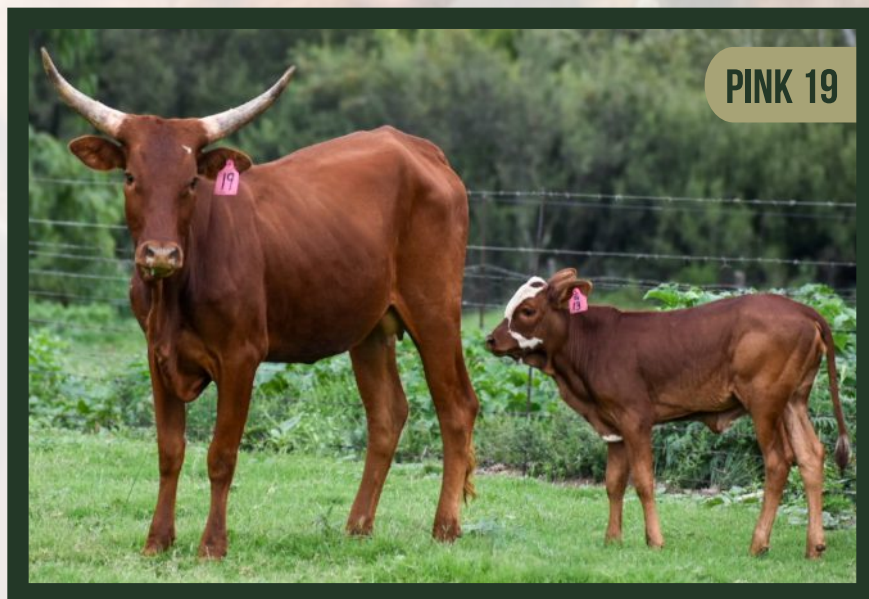

LOT 031

VEEWINKEL
www.veewinkel.co.za

BKB
LIVESTOCK &
AUCTIONEERING

Lot 031	2 x Ankole/Watusi cows with heifer calves at foot	
Tag No	Pink 19	Pink 32
Area	Hanover, Northern Cape	Hanover, Northern Cape
Reg. No	Not registered	Not registered
Status	Ankole/Watusi cross	Ankole/Watusi cross
DNA	Not available	Not available
Age category	Adult	Adult
Horn length	L: 15 6/8" ; R: 16 1/8"	L: 25 3/8 ; R: 25 1/8"
Base	L: 10 1/8" ; R: 10"	L: 11 6/8" ; R: 11 6/8"
Tip to tip	27 7/8"	29 7/8"
Pregnancy status	TBC	Certified (6 weeks)
In calf to		HW19-199 (Fullblood Ankole bull)
Running with	HW19-199 (Fullblood Ankole bull)	
Notes	*With HEIFER calf (Pink 13) at foot.	*With HEIFER calf (Pink 7) at foot. (3-in-1)
Date available	Immediately after auction (in boma)	Immediately after auction (in boma)

Ankole Watusi



LOT 032

VEEWINKEL
www.veewinkel.co.za

BKB
LIVESTOCK &
AUCTIONEERING

Lot 032	2 x Black Ankole/Watusi cows	
Tag No	Pink 16	Pink 4
Area	Hanover, Northern Cape	Hanover, Northern Cape
Reg. No	Not registered	Not registered
Status	Ankole/Watusi cross	Ankole/Watusi cross
DNA	Not available	Not available
Age category	Adult	Adult
Horn length	L: 24 4/8" ; R: 23 4/8"	L: 20 3/8" ; R: 20 2/8"
Base	L: 12" ; R: 11 6/8"	L: 10 3/8" ; R: 10 1/8"
Tip to tip	23 5/8"	19 5/8"
Pregnancy status	Pregnant	Certified (8 weeks)
In calf to		HW19-199 (Fullblood Ankole bull)
Running with	HW19-199 (Fullblood Ankole bull)	
Notes	*With HEIFER calf (Pink 1) at foot (3-in-1).	
Date available	Immediately after auction (in boma)	Immediately after auction (in boma)

Ankole Watusi



PINK 5



PINK 14

LOT 033

VEEWINKEL
www.veewinkel.co.za

BKB
LIVESTOCK &
AUCTIONEERING

Lot 033	2 x Ankole/Watusi cows	
Tag No	Pink 5	Pink 14
Area	Hanover, Northern Cape	Hanover, Northern Cape
Reg. No	Not registered	Not registered
Status	Ankole/Watusi cross	Ankole/Watusi cross
DNA	Not available	Not available
Age category	Adult	Adult
Horn length	L: 20" ; R: 20"	L: 20" ; R: 20"
Base	L: 12 1/8" ; R: 12 1/8"	L: 10 5/8" ; R: 10 1/8"
Tip to tip	30 5/8"	23 6/8"
Pregnancy status	TBC	Certified (5 weeks)
In calf to		HW19-199 (Fullblood Ankole bull)
Running with	HW19-199 (Fullblood Ankole bull)	
Date available	Immediately after auction (in boma)	Immediately after auction (in boma)

Ankole Watusi

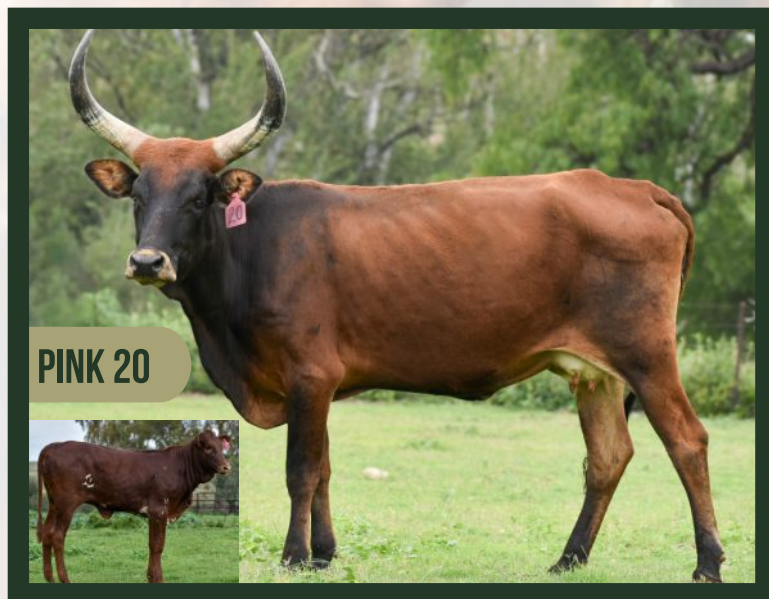

LOT 034

VEEWINKEL
www.veewinkel.co.za

BKB
LIVESTOCK &
AUCTIONEERING

Lot 034	2 x Ankole/Watusi cows with heifer calves (3-in-1)	
Tag No	Pink 20	Pink 21
Area	Hanover, Northern Cape	Hanover, Northern Cape
Reg. No	Not registered	Not registered
Status	Ankole/Watusi cross	Ankole/Watusi cross
DNA	Not available	Not available
Age category	Adult	Adult
Horn length	L: 24" ; R: 23 5/8"	L: 18 4/8" ; R: 18 4/8"
Base	L: 12" ; R: 11 6/8"	L: 10 1/8" ; R: 10 1/8"
Tip to tip	20"	33 6/8"
Pregnancy status	Certified (6 weeks)	Certified (6 weeks)
In calf to	HW19-199 (Fullblood Ankole bull)	HW19-199 (Fullblood Ankole bull)
Notes	*With HEIFER calf (Pink 6) at foot. (3-in-1)	*With HEIFER calf (Pink 8) at foot (3-in-1).
Date available	Immediately after auction (in boma)	Immediately after auction (in boma)

Ankole Watusi



LOT 037



Lot 037	4 x Young Ankole/Watusi bulls			
Tag No	White 1	Blue 9	Blue 16	White 2
Area	Hanover, Northern Cape	Hanover, Northern Cape	Hanover, Northern Cape	Hanover, Northern Cape
Reg. No	Not registered	Not registered	Not registered	Not registered
Status	Ankole/Watusi cross	Ankole/Watusi cross	Ankole/Watusi cross	Ankole/Watusi cross
DNA	Not available	Not available	Not available	Not available
Age category	Young	Young	Young	Young
Date available	Immediately after auction (in boma)	Immediately after auction (in boma)	Immediately after auction (in boma)	Immediately after auction (in boma)

LOT 038



Lot 038	3 x Young Ankole/Watusi bulls		
Tag No	Blue 2	Blue 9	Blue 11
Area	Hanover, Northern Cape	Hanover, Northern Cape	Hanover, Northern Cape
Reg. No	Not registered	Not registered	Not registered
Status	Ankole/Watusi cross	Ankole/Watusi cross	Ankole/Watusi cross
DNA	Not available	Not available	Not available
Age category	Young	Young	Young
Horn length	L: 15 6/8" ; R: 15 6/8"	L: 15 6/8" ; R: 16 1/8"	L: 15 2/8" ; R: 15 4/8"
Base	L: 12 7/8" ; R: 12 7/8"	L: 12 4/8" ; R: 12 4/8"	L: 13 7/8" ; R: 13 7/8"
Tip to tip	30 5/8"	30 2/8"	29 4/8"
Date available	Immediately after auction (in boma)	Immediately after auction (in boma)	Immediately after auction (in boma)

Ankole Watusi



LOT 039



Lot 039	4 x Young Ankole/Watusi bulls			
Tag No	Blue 12	Blue 6	Blue 15	Blue 3
Area	Hanover, Northern Cape	Hanover, Northern Cape	Hanover, Northern Cape	Hanover, Northern Cape
Reg. No	Not registered	Not registered	Not registered	Not registered
Status	Ankole/Watusi cross	Ankole/Watusi cross	Ankole/Watusi cross	Ankole/Watusi cross
DNA	Not available	Not available	Not available	Not available
Age category	Young	Young	Young	Young
Horn length	L: 14 4/8" ; R: 14 4/8"	L: 13 3/8" ; R: 13 6/8"	L: 13 3/8" ; R: 13 4/8"	L: 12 4/8" ; R: 12 6/8"
Base	L: 13 3/9" ; R: 13 4/8"	L: 12 4/8" ; R: 12 1/8"	L: 12 7/8" ; R: 12 7/8"	L: 12 4/8" ; R: 12 1/8"
Tip to tip	30 2/8"	27 4/8"	28 6/8"	25 1/8"
Date available	Immediately after auction (in boma)	Immediately after auction (in boma)	Immediately after auction (in boma)	Immediately after auction (in boma)

Ankole Watusi



LOT 040



Lot 040	4 x Young Ankole/Watusi bulls			
Tag No	Blue 5	Blue 14	Blue 16	Blue 8
Area	Hanover, Northern Cape	Hanover, Northern Cape	Hanover, Northern Cape	Hanover, Northern Cape
Reg. No	Not registered	Not registered	Not registered	Not registered
Status	Ankole/Watusi cross	Ankole/Watusi cross	Ankole/Watusi cross	Ankole/Watusi cross
DNA	Not available	Not available	Not available	Not available
Age category	Young	Young	Young	Young
Horn length	L: 12 1/8" ; R: 12 1/8"	L: 11 7/8" ; R: 12'	L: 12 4/8 ; R: 10 1/8"	L: 10 1/8 ; R: 10 3/8"
Base	L: 11 3/8" ; R: 11"	L: 12 1/8" ; R: 12 1/8"	L: 12 3/8" ; R: 12 1/8"	L: 11 6/8" ; R: 11 4/8"
Tip to tip	26 3/8"	24 3/8"	16 5/8"	24 3/8"
Date available	Immediately after auction (in boma)	Immediately after auction (in boma)	Immediately after auction (in boma)	Immediately after auction (in boma)

Ankole Watusi



LOT 041 A & B



Lot 041 A & B	5x Semen straws of NANK10-123, FB Ankole bull & brother of 52" Maximus
Tag No	NANK10-123
Reg. No	Registered
DNA	Available
Area	Straws: Hanover, Northern Cape
Notes	Offering 5x Semen straws of NANK10-123, friendly, well tempered & beautifully colored full brother of the famous 52" Maximus.
Lot notes	Bidding PER STRAW, to take the Lot
Date available	Straws: Immediately

Ankole Watusi



WHITE 17



WHITE 10

LOT 043

VEEWINKEL
www.veewinkel.co.za

BKB
LIVESTOCK &
AUCTIONEERING

Lot 043	Impressive young Ankole/Watusi heifer	
Tag No	White 17	White 10
Area	Hanover, Northern Cape	Hanover, Northern Cape
Reg. No	Not registered	Not registered
Status	Ankole/Watusi cross	Ankole/Watusi cross
DNA	Not available	Not available
Age category	Young	Young
Pregnancy status	Open	Open
Tests Done	TBC	TBC
Date available	Immediately after auction (in boma)	Immediately after auction (in boma)

LOT 044



Lot 044	Young mottled Ankole/Watusi heifer. So special!
Tag No	White (Lot 11) - Nr 19
Area	Hanover, Northern Cape
Reg. No	Not registered
Status	Ankole/Watusi cross
DNA	Not available
Date available	Immediately after auction (in boma)

LOT 045



Lot 045	Young Ankole/Watusi heifer
Tag No	White 12
Reg. No	Not registered
Area	Hanover, Northern Cape
Status	Ankole/Watusi cross
DNA	Not available
Age category	Young
Date available	Immediately after auction (in boma)

Ankole Watusi



PINK 7

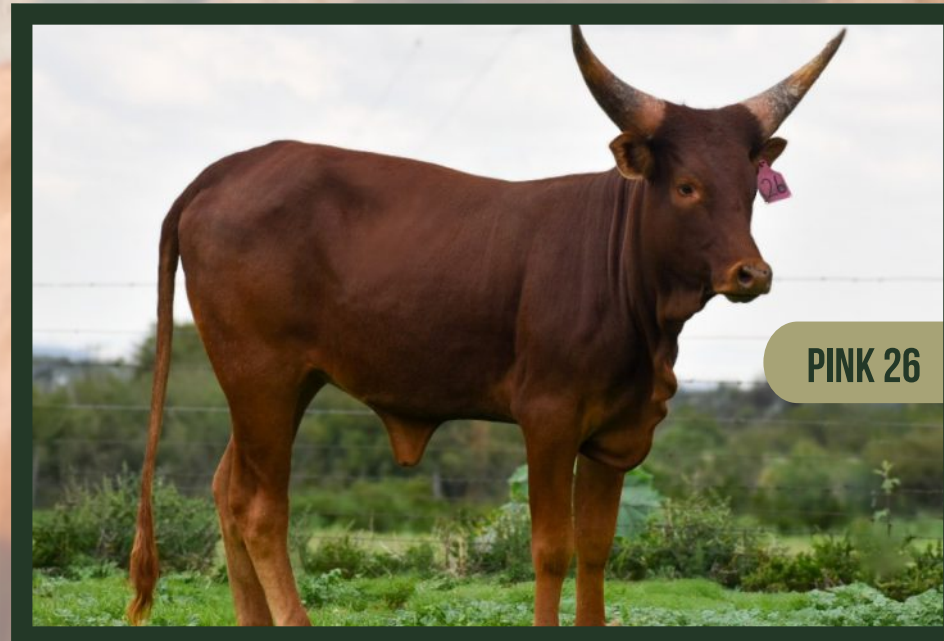

PINK 26

LOT 046

VEEWINKEL
www.veewinkel.co.za

BKB
LIVESTOCK &
AUCTIONEERING

Lot 046	2 x Ankole/Watusi heifers in calf to HW19-199	
Tag No	Pink 7	Pink 26
Area	Not registered	Hanover, Northern Cape
Reg. No	Hanover, Northern Cape	Not registered
Status	Ankole/Watusi cross	Ankole/Watusi cross
DNA	Not available	Not available
Age category	Sub-Adult	Sub-Adult
Horn length	L: 14 1/8" ; R: 13 6/8"	L: 16 7/8" ; R: 16 7/8"
Base	L: 11" ; R: 11"	L: 13 6/8" ; R: 13 6/8"
Tip to tip	23 5/8"	29 7/8"
Pregnancy status	Certified (6 weeks)	Certified 10
In calf to	HW19-199 (Fullblood Ankole bull)	HW19-199 (Fullblood Ankole bull)
Date available	Immediately after auction (in boma)	Immediately after auction (in boma)

LOT 047



PINK 11

Lot 047	Young Mottled Ankole/Watusi cow with heifer calf at foot
Tag No	Pink 11
Area	Hanover, Northern Cape
Reg. No	Not registered
Status	Ankole/Watusi cross
DNA	Not available
Age category	Adult
Horn length	L: 19 2/8" ; R: 18 4/8"
Base	L: 11 6/8" ; R: 12"
Tip to tip	25 4/8"
Pregnancy status	TBC
Running with	HW19-199 (Fullblood Ankole bull)
Notes	*With heifer calf (Pink 12) at foot.
Date available	Immediately after auction (in boma)

LOT 048



PINK 27

Lot 048	Beautiful Ankole/Watusi cow in calf to HW19-199
Tag No	Pink 27
Area	Hanover, Northern Cape
Reg. No	Not registered
Status	Ankole/Watusi cross
DNA	Not available
Age category	Adult
Horn length	L: 25" ; R 25 1/8"
Base	L: 15 6/8" ; R 16 1/8"
Tip to tip	28 2/8"
Pregnancy status	Certified (8 weeks)
In calf to	HW19-199 (Fullblood Ankole bull)
Date available	Immediately after auction (in boma)

LOT 049



PINK 1

Lot 049	Ankole/Watusi cow with bull calf at foot (3-in-1)
Tag No	Pink 1
Area	Hanover, Northern Cape
Reg. No	Not registered
Status	Ankole/Watusi cross
DNA	Not available
Age category	Adult
Horn length	L: 21 6/8" ; R: 21 6/8"
Base	L: 11 1/8" ; R: 11"
Tip to tip	26 6/8"
Pregnancy status	Certified (6 weeks)
In calf to	HW19-199 (Fullblood Ankole bull)
Notes	With BULL calf (White 4) at foot. (3-in-1)
Date available	Immediately after auction (in boma)

LOT 050



PINK 15

Lot 050	Mottled Ankole/Watusi cow with bull calf (3-in-1)
Tag No	Pink 15
Reg. No	Not registered
Area	Hanover, Northern Cape
Status	Ankole/Watusi cross
DNA	Not available
Age category	Adult
Horn length	L: 18 7/8" ; R: 19 5/8"
Base	L: 11" ; R: 10 5/8"
Tip to tip	27 7/8"
Pregnancy status	Certified (5 weeks)
In calf to	HW19-199 (Fullblood Ankole bull)
Notes	With BULL calf (No Tag) at foot.
Date available	Immediately after auction (in boma)