

AMPTELIKE VEILINGSKATALOGUS VIR /
OFFICIAL AUCTION CATALOGUE FOR

JANMARCK

BETHLEHEM

28 July 2023

All Pedigree- and Performance Data is as recorded on LOGIX on 21 July 2023



BEEFMASTER
CATTLE BREEDERS' SOCIETY OF SA
BEESTELERSGENOOTSAP VAN SA

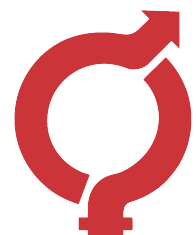

SA STAMBOEK
STUD BOOK

AUCTIONS UNDER THE AUSPICES OF THE BEEFMASTER CATTLE BREEDERS' SOCIETY

It is compulsory for all stud auctions to be conducted under the auspices of the Society.

The term “**Under the auspices of the Beefmaster Cattle Breeders' Society**” means that officers of the society shall ensure that the official catalogues, drawn up by SA Stud Book with the information on its “Logix system”, are available at the auction, that the information regarding paternity, production data and estimated breeding values, contained in the catalogue complies with the minimum breed standards as set by the Beefmaster Cattle Breeders' Society as well as the applicable provisions of the Constitution of the Beefmaster Cattle Breeders' Society, and that the animals offered have already been inspected and approved by an inspector.

The Beefmaster Cattle Breeders' Society also requires that stud animals offered at stud auctions under the auspices of the Beefmaster Cattle Breeders' Society are inspected on the day of the auction by inspectors of the Society to ensure that the animals still comply to the Beefmaster's minimum breed standards.

The Society also verifies the following requirements for animals to be offered at an auction under the auspice of the Society:

- Fertility certificate (not older than three months) and certificate regarding venereal diseases of bulls
- Certificate (not older than three months) of a negative Tuberculosis test of cows, heifers and bulls
- Certificate (not older than three months) of a negative Contagious Abortion test of cows and bulls
- Heifers older than 32 months and cows without a calf should preferably be pregnant and certified as such
- All semen and embryo donors offered for sale must be registered as donors

Although the Society carries out all checks to the best of its ability, the Society does however, not have any control over tests carried out and/or information provided by a third party and/or guarantee its accuracy or accept responsibility for erroneous information. The Society can thus not vouch for the following:

- Immunisation and health status of the animals
- Pregnancy status of cows and heifers
- Breeding ability of bulls
- Fertility status
- Venereal disease
- Faulty information due to printing errors.

The “Logix system” the computer animal recording system used by SA Stud Book to administer the Society's animal recording services, is also deemed as a third party. The information obtained from Logix is therefore deemed as information from a third party.

Commercial animals and animals not approved for sale at an auction, cannot be offered for sale under the auspices of the Society.

ANIMAL, OWNER AND PEDIGREE INFORMATION

1
2
3
4
5

LOT 1 (M)

Breed Logo

SUPERBULL BREEDERS

 Town, Province
 078 737 2855
 super_bull@webmail.com

SB 200201 PP(c)
 9 (& 10)

Herd Book	SP
Birth date	2020-01-01
Age	2y 7m
Inbreeding	1%
DNA	ABC001234

SB 140007
 12

Parentage	Sire	Dam
DNA	✓	
Genomic	✓	

SB 140010
 Age 7 | AFC 27 | ICP 366
 Calves 6 | Weaned 2
 Avg. WI 89 | Wean Mat. 93
 Calvings: 16-11, 17-10, 18-10,
 20-03, 21-03, 22-04, 23-04

SB 110001
 11

SB 110012 P
 Age 10 | AFC 32 | ICP 475
 Calves 5 | Weaned -
 Avg. WI - | Wean Mat. 80

SB 060004 Pch
 Age 13 | AFC 72 | ICP 360
 Calves 8 | Weaned 7
 Avg. WI 105 | Wean Mat. 110

13

1. Lot Number & sex (mixed lots)
2. Breed's logo
3. GT - animal is genomically tested
4. Animal Identification Number
5. Polled Status
 - Celtic: PP(c)/Pp(c) - polled, HH(c) - horned
 - Phenotypic: P/Pch - polled, HH - horned, SC - scurs
6. Animal's photo, or Herd's logo
7. Herd's logo
8. Owner's information
9. Animal's information
 - Herd book section
 - Birth date
 - Animal's age
 - Animal's inbreeding percentage
 - DNA Number - if available
10. Additional information (only females)
 - Age at first calving
 - Number of calves born
 - Number of calves weaned
 - Average Wean Index
 - Intercalving Period
11. Parentage Verification - a green tick (✓) indicates that the sire and/or dam has been verified via microsatellite (DNA) and/or Genomic testing
12. Dam information
 - Age and Number of Calvings
 - Average Wean Index and Number of Calves Weaned
 - Age at First Calving and Intercalving Period
 - Cow award
13. Four (4) generation pedigree
14. VPLAN Membership

QR Code

This code can be scanned with a smart device. It redirects to the animal's information on www.SABeefBulls.com where additional information for the animal is available.



Myostatin	
Q204X	Free
NT821	Carrier
F94L	Not Tested

Myostatin Results

- Free - free from double muscling genes
- Carrier - heterozygotic / carrier of one double muscling gene
- D. Muscled - homozygotic / double muscled

GENETIC VALUES - BUILDING BLOCKS

Calf and Mother				Fertility				Post-Wean Growth			Frame			Carcass		
Birth Dir.	Birth Mat.	Wean Dir.	Wean Mat.	Scr. Circ.	Heifer Fert.	Cow Fert.	Longev.	Post Wean	ADG	FCR	Mature Weight	Height	Length	EMA	Fat	Mar
83	121	130	89	112	84	101	112	125	126	129	113	104	115	149	82	119
87%	70%	83%	70%	81%	68%	59%	69%	72%	76%	80%	65%	81%	80%	77%	74%	73%

The Logix Selection Values are compiled of specific genetic building blocks, as indicated in the selection value descriptions on the next page. These genetic building blocks are indicated in the catalogue by their Breeding Value indices and accuracies.

PHENOTYPIC VALUES

Birth Weight	205D Weight	365D Weight	540D Weight	ADG Index	FCR Index	Scrotum	LH
47kg	239kg 109 (19)	284kg 99 (10)	390kg 92 (10)	1680g/d 90 (13)	6.08 98	353mm (D1)	1.20

- 205D, 365D, 540D weights - adjusted weaning, year and 18 month weights, the phenotypic index obtained, and the number of animals in the contemporary group
- ADG and FCR Indices - phenotypic index obtained within the animal's contemporary group
- Scrotum - adjusted scrotal circumference, in mm, as measured at the end of the growth test, as well as the growth test type
- Length-Height Ratio (LH) - the animal's length to height ratio, as measured at the end of the growth test

LOGIX SELECTION VALUES

COW VALUE 108	
103	Calving Ease Value
118	Calf Growth Value
86	Milk Value
80	Maintenance Value
110	Fertility Value
GROWTH VALUE 105	
CARCASS VALUE 110	
PRODUCTION VALUE 103	

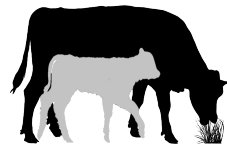

1 L♀ GIX Cow Value

Selection for:

- Fertile cows,
- with low maintenance,
- that calf easily,
- and wean heavy calves

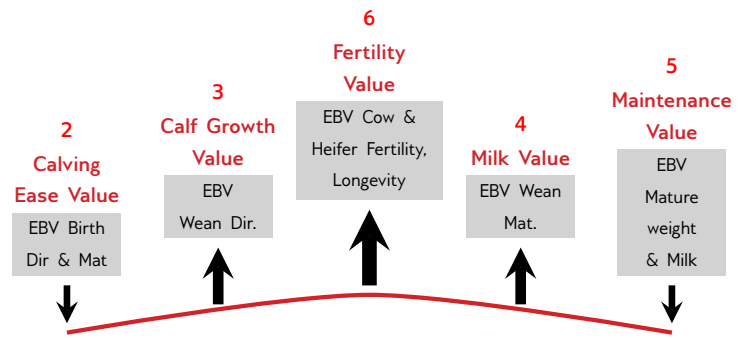

7 L♀ GIX Growth Value

Selection for efficient growers on veld & in the feedlot



8 L♀ GIX Carcass Value

Selection for higher meat yield on carcass

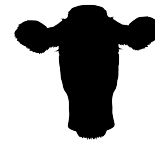

9 L♀ GIX Production Value

Selection for easy-care, Profitable cattle

- 80% Cow Value
- 20% Growth Value

EXPLANATION OF BREEDING VALUES AND SELECTION VALUES

Traits		Description/Measurement	Goal	General Guidelines				
				<80	<90	90-110	>110	>120
Selection Values	1 Cow Value	Combination of Calving Ease, Calf Growth, Milk, Maintenance and Fertility Values (Rand-Value)	Profitable Cow	Loss				Profit
	2 Calving Ease Value	Risk for calving problems (calf too heavy) vs calf too small	Avg. birth weight					Low
	3 Calf Growth Value	Calf's genetic ability for pre-weaning growth	Heavy weaner calf					Heavy
	4 Milk Value	Cow's genetic mothering and milking ability	Enough milk for the calf					More
	5 Maintenance Value	Maintenance requirements of cow (cow weight and milk)	Low cow maintenance				*	Low
	6 Fertility Value	Fertility and retention of cows and heifers	Fertile cows					High
	7 Growth Value	Efficient growth on veld and in feedlot (R-value)	Profitable growth					Profit
	8 Carcass Value	Meat on carcass (Weight and RTU EBVs)	More meat on the carcass					More
	9 Production Value	Combination of Cow- and Growth values (R-value)	Profitable animals					Profit
Cow & Heifer	10 Birth Weight Direct	Birth weight (Calf's genetic ability)	Avg. birth weight					Light
	11 Birth Weight Maternal	Birth weight (Cow's genetic ability)	Easy calving					Light
	12 Weaning Weight Direct	Weaning weight (Calf's genetic ability)	Heavy weaner calves					Heavy
	13 Weaning Weight Maternal	Weaning weight (Cow's genetic ability)	Good mothers					Good
	21 Mature Cow Weight	Cow weight at weaning of first three calves	Avg. mature cow weight				*	Heavy
	Cow-Calf Birth	EBV Birth Direct / EBV Mature Cow weight	Average					High
Fertility	Cow-Calf Wean	EBV Wean Direct / EBV Mature Cow weight	High calf-cow ratio					High
	14 Heifer Fertility	Age at first calving	Fertile heifers	Less				More
	15 Cow Fertility	First 3 inter-calving periods (ICPs)	Fertile cows	Less				More
Growth & Frame	16 Scrotal Circumference	As measured during the growth test	Fertile bulls	Less				More
	17 Longevity	Retention of progeny	Acceptable progeny	Poor				Good
	18 Post-Wean Weight	12- and 18 month weights	Good post-wean growth	Low				High
	19 Average Daily Gain	Average daily gain	Good growth	Poor				Good
	20 Feed Conversion Ratio	100g feed intake / g weight gain	Feed efficiency	Poor				Good
	Final Test Weight	Final weight in the growth test	Heavy carcass	Light				Heavy
	22 Height	Shoulder / Hip height in growth test	Average height	Short				Tall
	23 Length	Length in growth test	Longer for more muscle	Short				Long
Carcass	24 Length-Height Ratio	EBV Length / EBV Height	Longer rather than tall	<1				>1
	25 Eye Muscle Area	RTU measured eye muscle area	Bigger steaks	Small				Big
	26 Fat Thickness	RTU measured P8 backfat thickness	Carcass quality	Thin				Thick
	27 Marbling	RTU measured % of intra-muscular fat	Juicy meat	Low				High

* Determined by own selection goal

INTERPRETATION OF BREEDING VALUE INDICES

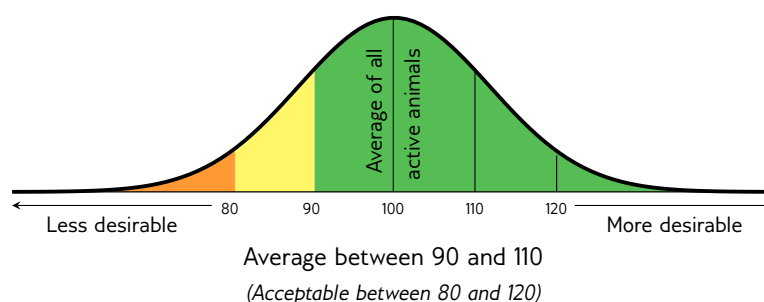

LOT 1 (M) **BEEFMASTER JAN 200071**



Herd Book	SP
Birth date	2020-10-25
Age	2.8 years
Inbreeding	6%
DNA	U10299U014

JANMARCK BEEFMASTER STOET

Bethlehem, Free State
0795994995
bismarckdup@gmail.com

H/A TWO PLUS THREE, POS-
BUS 1680, BETHLEHEM, 9700



Myostatin	
Q204X	Not Tested
NT821	Not Tested
F94L	Not Tested

COW VALUE 107	
102	Calving Ease Value
98	Calf Growth Value
98	Milk Value
107	Maintenance Value
111	Fertility Value

GROWTH VALUE 97	
CARCASS VALUE 97	
PRODUCTION VALUE 102	

Birth Weight	205D Weight	365D Weight	540D Weight	ADG Index	FCR Index	Scrotum	LH
38kg	338kg 105 (2)	292kg 99 (6)	-	-	-	-(B1)	-

SELLER REMARKS: Poena bul

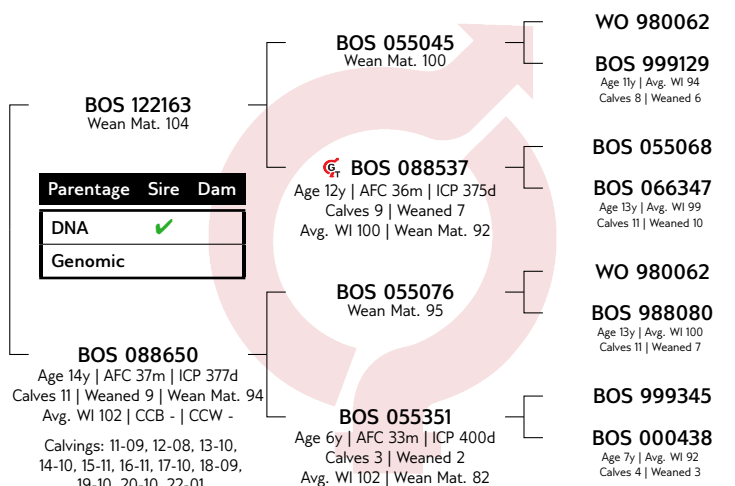

LOGIX
GENETICS CONSULTANTS
EBV Analysis 2023-07-19

Calf and Mother				Fertility			
Birth Dir.	Birth Mat.	Wean Dir.	Wean Mat.	Scr. Circ.	Heifer Fert.	Cow Fert.	Longev.
99	112	98	98	97	103	117	107
65%	48%	66%	57%	36%	51%	35%	56%

Post-Wean Growth			Frame			Carcass		
Post Wean	ADG	FCR	Mature Weight	Height	Length	EMA	Fat	Mar
93	99	96	94	93	99	98	98	102
53%	33%	10%	30%	35%	34%	16%	15%	14%

LOT 2 (M) **BEEFMASTER JAN 202033**



Herd Book	SP
Birth date	2020-07-26
Age	3 years
Inbreeding	4%
DNA	U10299U007

JANMARCK BEEFMASTER STOET

Bethlehem, Free State
0795994995
bismarckdup@gmail.com

H/A TWO PLUS THREE, POS-
BUS 1680, BETHLEHEM, 9700



Myostatin	
Q204X	Not Tested
NT821	Not Tested
F94L	Not Tested

COW VALUE 117	
104	Calving Ease Value
99	Calf Growth Value
104	Milk Value
115	Maintenance Value
111	Fertility Value

GROWTH VALUE 101	
CARCASS VALUE 100	
PRODUCTION VALUE 112	

Birth Weight	205D Weight	365D Weight	540D Weight	ADG Index	FCR Index	Scrotum	LH
32kg	315kg 104 (2)	343kg 102 (9)	-	-	-	-(B1)	-

SELLER REMARKS: Poena bul uit goeie genetika

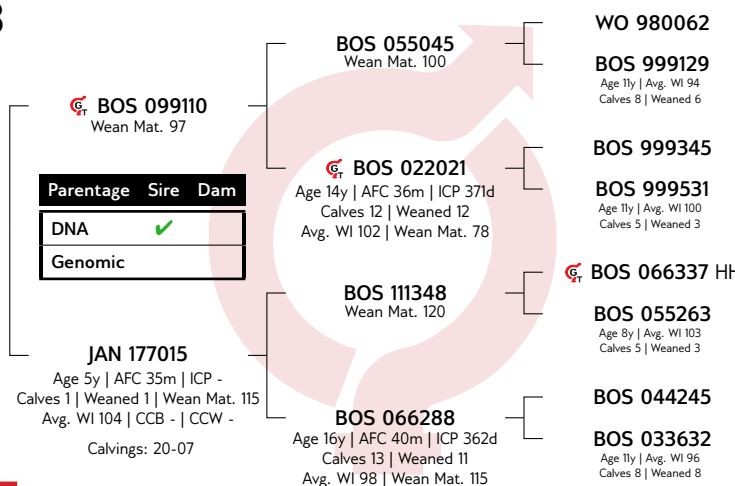

LOGIX
GENETICS CONSULTANTS
EBV Analysis 2023-07-19

Calf and Mother				Fertility			
Birth Dir.	Birth Mat.	Wean Dir.	Wean Mat.	Scr. Circ.	Heifer Fert.	Cow Fert.	Longev.
102	107	99	104	95	100	117	110
66%	54%	56%	54%	38%	51%	39%	55%

Post-Wean Growth			Frame			Carcass		
Post Wean	ADG	FCR	Mature Weight	Height	Length	EMA	Fat	Mar
99	104	97	87	89	103	101	100	109
50%	35%	10%	41%	38%	37%	18%	16%	16%

LOT 3 (M) BEEFMASTER JAN 202084



Kuddeboek	SP
Geb. dtm	2020-09-15
Oud.	2.9 jaar
Inteling	3%
DNS	U10299U017

BOS 122163
Spn Mat. 104

Ouerskap	Vaar	Moer
DNS	✓	
Genomies		

JAN 166017

Oud. 6j | OEK 33m | TKP 417d
Kalwers 4 | Gespeen 2 | Spn. Mat. 117
Gem. SI 97 | CCB - | CCW -
Kalwings: 19-08, 20-09, 21-12, 23-01

BOS 055045
Spn Mat. 100

BOS 088537
Oud. 12j | OEK 36m | TKP 375d
Kalwers 9 | Gespeen 7
Gem. SI 100 | Spn. Mat. 92

BOS 111348
Spn Mat. 120

BOS 100582
Oud. 12j | OEK 25m | TKP 368d
Kalwers 11 | Gespeen 9
Gem. SI 101 | Spn. Mat. 119

WO 980062

BOS 999129
Oud. 11j | Gem. SI 94
Kalwers 8 | Gespeen 6

BOS 055068

BOS 066347
Oud. 13j | Gem. SI 99
Kalwers 11 | Gespeen 10

BOS 066337 HH

BOS 055263
Oud. 8j | Gem. SI 103
Kalwers 5 | Gespeen 3

MULTIPLE SIRES

BOS 077537
Oud. 8j | Gem. SI 101
Kalwers 6 | Gespeen 4

JANMARCK BEEFMASTER STOET

Bethlehem, Free State
0795994995
bismarckdup@gmail.com

H/A TWO PLUS THREE, POS-
BUS 1680, BETHLEHEM, 9700

KOEIWAARDE 110
112 Kalfgemak Waarde
84 Kalfgroei Waarde
109 Melk Waarde
113 Onderhoudswaarde
113 Vrugaarheidswaarde
GROEI WAARDE 92
KARKAS WAARDE 87
PRODUKSIE WAARDE 103



Miostation
Q204X Nie Getoets
NT821 Nie Getoets
F94L Nie Getoets

LOGIX
EBV Analyse 2023-07-19

Kalf en Moeder				Vrugaarheid			
Geb. Dir.	Geb. Mat.	Spn. Dir.	Spn. Mat.	Skr. Omtr.	Vers Vrugb.	Koei Vrugb.	Lanklew.
111	98	84	109	94	113	109	109
64%	46%	66%	54%	33%	51%	36%	52%

Na-Speen Groei			Raam			Karkas		
Na-Speen	GDT	VOV	Volw. Gewig	Hoogte	Lengte	OSO	Vet	Mar
82	93	88	89	84	92	89	98	98
54%	30%	8%	25%	32%	31%	14%	13%	13%

Geb. Gewig	205D Gewig	365D Gewig	540D Gewig	GDT Indeks	VOV Indeks	Skrotum	LH
33kg	251kg 99 (5)	256kg 98 (5)	-	-	-	- (B1)	-

VERKOPER OPMERKINGS: Diep bul dra baie vleis

LOT 4 (M) BEEFMASTER JAN 202037

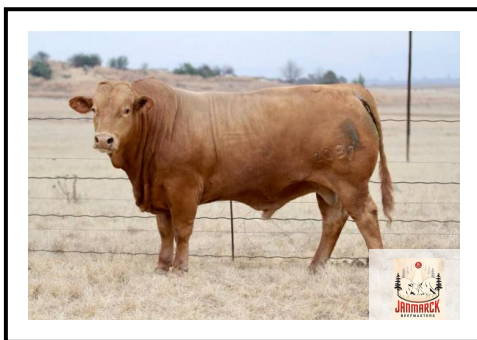

Kuddeboek	C
Geb. dtm	2020-06-29
Oud.	3.1 jaar
Inteling	0%
DNS	U10299U009

S 177023
Spn Mat. 93

Ouerskap	Vaar	Moer
DNS	✓	
Genomies		

S 155213
Oud. 7j | OEK 36m | TKP 467d
Kalwers 4 | Gespeen 2 | Spn. Mat. 108
Gem. SI 99 | CCB - | CCW -

Kalwings: 18-09, 19-07, 20-06, 22-07

MULTIPLE SIRES
Spn Mat. -

BOS 144488
Oud. 5j | OEK 34m | TKP -
Kalwers 1 | Gespeen 1
Gem. SI 100 | Spn. Mat. 94

MULTIPLE SIRES
Spn Mat. -

S 101056
Oud. 9j | OEK - | TKP 390d
Kalwers 2 | Gespeen 1
Gem. SI 99 | Spn. Mat. 96

BOS 111016

BOS 066388
Oud. 16j | Gem. SI 98
Kalwers 12 | Gespeen 10

JANMARCK BEEFMASTER STOET

Bethlehem, Free State
0795994995
bismarckdup@gmail.com

H/A TWO PLUS THREE, POS-
BUS 1680, BETHLEHEM, 9700

KOEIWAARDE 99
85 Kalfgemak Waarde
111 Kalfgroei Waarde
102 Melk Waarde
91 Onderhoudswaarde
98 Vrugaarheidswaarde
GROEI WAARDE -
KARKAS WAARDE -
PRODUKSIE WAARDE -



Miostation
Q204X Nie Getoets
NT821 Nie Getoets
F94L Nie Getoets

LOGIX
EBV Analyse 2023-07-19

Kalf en Moeder				Vrugaarheid			
Geb. Dir.	Geb. Mat.	Spn. Dir.	Spn. Mat.	Skr. Omtr.	Vers Vrugb.	Koei Vrugb.	Lanklew.
86	100	111	102	103	99	105	95
58%	30%	63%	39%	8%	27%	8%	34%

Na-Speen Groei			Raam			Karkas		
Na-Speen	GDT	VOV	Volw. Gewig	Hoogte	Lengte	OSO	Vet	Mar
108	105	-	108	109	109	-	-	-
35%	7%		9%	7%	7%			

Geb. Gewig	205D Gewig	365D Gewig	540D Gewig	GDT Indeks	VOV Indeks	Skrotum	LH
41kg	308kg 97 (7)	359kg 100 (9)	-	-	-	- (B1)	-

VERKOPER OPMERKINGS: Baie goeie speen gewig

LOT 5 (M) BEEFMASTER JAN 202005



Herd Book	SP
Birth date	2020-03-09
Age	3.4 years
Inbreeding	6%
DNA	ZOCA2022-28903

JAN 155002
Wean Mat. 82

Parentage	Sire	Dam
DNA	✓	✓
Genomic		

BOS 144409
Age 8y | AFC 26m | ICP 439d
Calves 6 | Weaned 4 | Wean Mat. 100
Avg. WI 106 | CCB - | CCW -
Calvings: 17-01, 18-01, 18-12,
20-03, 21-12, 23-01

BOS 100121
Wean Mat. 81

BOS 100179
Age 12y | AFC 38m | ICP 460d
Calves 8 | Weaned 7
Avg. WI 106 | Wean Mat. 93

BOS 100048
Wean Mat. 90

BOS 100250
Age 12y | AFC 23m | ICP 374d
Calves 11 | Weaned 8
Avg. WI 99 | Wean Mat. 102

BOS 033210

BOS 000530
Age 15y | Avg. WI 102
Calves 13 | Weaned 12

WO 030042

BOS 066200
Age 15y | Avg. WI 101
Calves 13 | Weaned 12

WO 030042

BOS 077298
Age 12y | Avg. WI 98
Calves 9 | Weaned 9

BOS 033069 Pch

BOS 988573
Age 14y | Avg. WI 103
Calves 11 | Weaned 8

JANMARCK BEEFMASTER STOET

Bethlehem, Free State
0795994995
bismarckdup@gmail.com

H/A TWO PLUS THREE, POS-
BUS 1680, BETHLEHEM, 9700



Myostatin	
Q204X	Not Tested
NT821	Not Tested
F94L	Not Tested

COW VALUE 110

112	Calving Ease Value
111	Calf Growth Value
88	Milk Value
90	Maintenance Value
118	Fertility Value

GROWTH VALUE 117

CARCASS VALUE 113

PRODUCTION VALUE 109

LOGIX
EBV Analysis 2023-07-19

Calf and Mother				Fertility			
Birth Dir.	Birth Mat.	Wean Dir.	Wean Mat.	Scr. Circ.	Heifer Fert.	Cow Fert.	Longev.
111	101	111	88	106	127	101	113
67%	54%	67%	49%	35%	48%	29%	49%

Post-Wean Growth			Frame			Carcass		
Post Wean	ADG	FCR	Mature Weight	Height	Length	EMA	Fat	Mar
114	121	116	109	111	116	107	99	110
47%	33%	9%	29%	35%	34%	13%	12%	12%

Birth Weight	205D Weight	365D Weight	540D Weight	ADG Index	FCR Index	Scrotum	LH
33kg	263kg 102 (2)	357kg 105 (3)	-	-	-	-(B1)	-

SELLER REMARKS: Gebruik op Stoetverse Hou saad aandeel 30 Strooitjies

LOT 6 (M) BEEFMASTER JAN 202112



Herd Book	SP
Birth date	2020-10-18
Age	2.8 years
Inbreeding	3%
DNA	U10299U028

JAN 177008
Wean Mat. 106

Parentage	Sire	Dam
DNA	✓	
Genomic		

WO 160071
Age 7y | AFC 39m | ICP 540d
Calves 3 | Weaned 2 | Wean Mat. 87
Avg. WI 104 | CCB - | CCW -
Calvings: 19-07, 20-10, 22-06

BOS 111348
Wean Mat. 120

BOS 100179
Age 12y | AFC 38m | ICP 460d
Calves 8 | Weaned 7
Avg. WI 106 | Wean Mat. 93

WO 120032
Wean Mat. 105

WO 120444
Age 6y | AFC 24m | ICP 578d
Calves 3 | Weaned 3
Avg. WI 96 | Wean Mat. 66

BOS 066337 HH

BOS 055263
Age 8y | Avg. WI 103
Calves 5 | Weaned 3

WO 030042

BOS 066200
Age 15y | Avg. WI 101
Calves 13 | Weaned 12

WO 100172

WO 080228
Age 6y | Avg. WI 117
Calves 2 | Weaned 2

WO 100172

WO 070441
Age 13y | Avg. WI 103
Calves 12 | Weaned 11

JANMARCK BEEFMASTER STOET

Bethlehem, Free State
0795994995
bismarckdup@gmail.com

H/A TWO PLUS THREE, POS-
BUS 1680, BETHLEHEM, 9700



Myostatin	
Q204X	Not Tested
NT821	Not Tested
F94L	Not Tested

COW VALUE 102

100	Calving Ease Value
111	Calf Growth Value
94	Milk Value
91	Maintenance Value
103	Fertility Value

GROWTH VALUE -

CARCASS VALUE 111

PRODUCTION VALUE -

LOGIX
EBV Analysis 2023-07-19

Calf and Mother				Fertility			
Birth Dir.	Birth Mat.	Wean Dir.	Wean Mat.	Scr. Circ.	Heifer Fert.	Cow Fert.	Longev.
98	109	111	94	114	102	90	111
67%	49%	62%	45%	29%	38%	27%	45%

Post-Wean Growth			Frame			Carcass		
Post Wean	ADG	FCR	Mature Weight	Height	Length	EMA	Fat	Mar
110	115	109	107	107	113	108	103	106
47%	25%	10%	33%	27%	26%	14%	13%	12%

Birth Weight	205D Weight	365D Weight	540D Weight	ADG Index	FCR Index	Scrotum	LH
33kg	322kg 102 (4)	304kg 102 (4)	-	-	-	-(B1)	-

SELLER REMARKS: Potensiële stoetvaar Verkoop 30 strooitjies. Hou 30 strooitjies 6A verkoop

LOT 7 (M) BEEFMASTER JAN 202047



Kuddeboek	SP
Geb. dtm	2020-07-11
Oud.	3 jaar
Inteling	10%
DNS ZOCA2022-31396	

JANMARCK BEEFMASTER STOET

Bethlehem, Free State
0795994995
bismarckdup@gmail.com

H/A TWO PLUS THREE, POS-
BUS 1680, BETHLEHEM, 9700



Miostatien	
Q204X	Nie Getoets
NT821	Nie Getoets
F94L	Nie Getoets

KOEIWAARDE 114	
94	Kalfigemak Waarde
111	Kalfigroei Waarde
96	Melk Waarde
93	Onderhoudswaarde
122	Vrugbaarheidswaarde

GROEI WAARDE 112	
KARKAS WAARDE 111	
PRODUKSIE WAARDE 112	

Geb. Gewig	205D Gewig	365D Gewig	540D Gewig	GDT Indeks	VOV Indeks	Skrotum	LH
36kg	297kg 100 (2)	364kg 101 (2)	-	-	-	- (B1)	-

VERKOPER OPMERKINGS: Stoetbul uit ongelooflike genetica

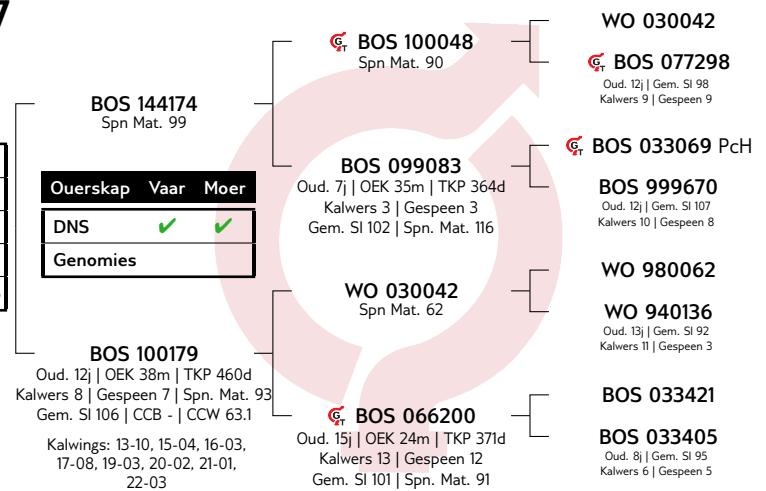

LOGIX
EBV Analise 2023-07-19

Kalf en Moeder				Vrugbaarheid			
Geb. Dir.	Geb. Mat.	Spn. Dir.	Spn. Mat.	Skr. Omtr.	Vers Vrugb.	Koei Vrugb.	Lanklew.
90	120	111	96	102	119	117	113
58%	49%	62%	56%	50%	53%	36%	54%

Na-Speen Groei			Raam			Karkas		
Na-Speen	GDT	VOV	Volw. Gewig	Hoogte	Lengte	OSO	Vet	Mar
111	116	109	105	119	120	106	101	110
54%	46%	12%	40%	50%	49%	17%	15%	15%

LOT 8 (M) BEEFMASTER JAN 202104



Kuddeboek	SP
Geb. dtm	2020-10-07
Oud.	2.8 jaar
Inteling	3%
DNS U10299U023	

JANMARCK BEEFMASTER STOET

Bethlehem, Free State
0795994995
bismarckdup@gmail.com

H/A TWO PLUS THREE, POS-
BUS 1680, BETHLEHEM, 9700



Miostatien	
Q204X	Nie Getoets
NT821	Nie Getoets
F94L	Nie Getoets

KOEIWAARDE 93	
88	Kalfigemak Waarde
108	Kalfigroei Waarde
96	Melk Waarde
96	Onderhoudswaarde
93	Vrugbaarheidswaarde

GROEI WAARDE -	
KARKAS WAARDE 104	
PRODUKSIE WAARDE -	

Geb. Gewig	205D Gewig	365D Gewig	540D Gewig	GDT Indeks	VOV Indeks	Skrotum	LH
36kg	316kg 99 (4)	295kg 100 (4)	-	-	-	- (B1)	-

VERKOPER OPMERKINGS: Potensiële bloedrooi stoetvaar met goeie been en lengte

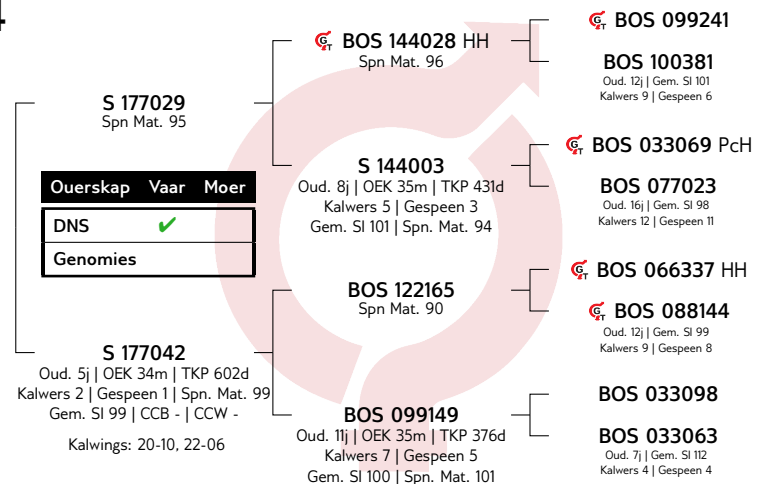

LOGIX
EBV Analise 2023-07-19

Kalf en Moeder				Vrugbaarheid			
Geb. Dir.	Geb. Mat.	Spn. Dir.	Spn. Mat.	Skr. Omtr.	Vers Vrugb.	Koei Vrugb.	Lanklew.
89	101	108	96	104	96	86	101
63%	42%	62%	41%	33%	38%	25%	42%

Na-Speen Groei			Raam			Karkas		
Na-Speen	GDT	VOV	Volw. Gewig	Hoogte	Lengte	OSO	Vet	Mar
108	108	102	103	100	107	99	105	112
43%	30%	6%	22%	33%	32%	11%	10%	9%

LOT 9 (M) BEEFMASTER JAN 202080



JANMARCK BEEFMASTER STOET

Bethlehem, Free State
0795994995
bismarckdup@gmail.com

H/A TWO PLUS THREE, POS-
BUS 1680, BETHLEHEM, 9700



Myostatin	
Q204X	Not Tested
NT821	Not Tested
F94L	Not Tested

Herd Book	SP
Birth date	2020-09-10
Age	2.9 years
Inbreeding	3%
DNA	U10299U016

COW VALUE 95

70	Calving Ease Value
117	Calf Growth Value
98	Milk Value
83	Maintenance Value
101	Fertility Value

GROWTH VALUE -

CARCASS VALUE 108

PRODUCTION VALUE -

Birth Weight	205D Weight	365D Weight	540D Weight	ADG Index	FCR Index	Scrotum	LH
41kg	265kg 102 (5)	270kg 101 (5)	-	-	-	- (B1)	-

SELLER REMARKS: Poena bul met baie goeie moederlyn

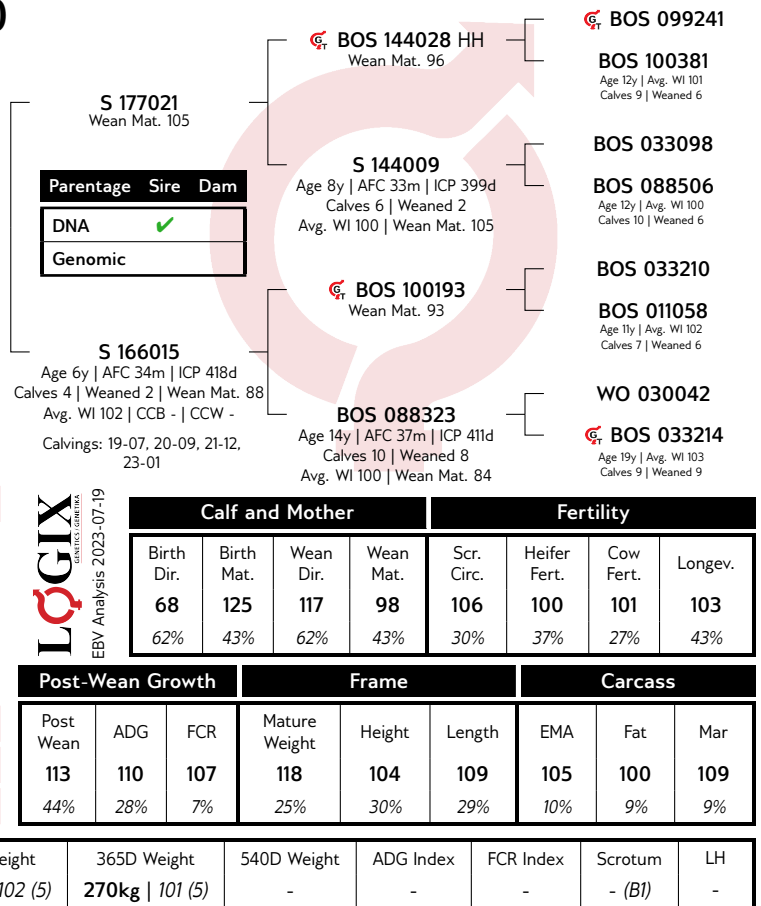

LOT 10 (M) BEEFMASTER JAN 202089



JANMARCK BEEFMASTER STOET

Bethlehem, Free State
0795994995
bismarckdup@gmail.com

H/A TWO PLUS THREE, POS-
BUS 1680, BETHLEHEM, 9700



Myostatin	
Q204X	Not Tested
NT821	Not Tested
F94L	Not Tested

Herd Book	SP
Birth date	2020-09-20
Age	2.9 years
Inbreeding	3%
DNA	U10299U020

COW VALUE 100

92	Calving Ease Value
108	Calf Growth Value
97	Milk Value
101	Maintenance Value
97	Fertility Value

GROWTH VALUE -

CARCASS VALUE 104

PRODUCTION VALUE -

Birth Weight	205D Weight	365D Weight	540D Weight	ADG Index	FCR Index	Scrotum	LH
36kg	296kg 102 (4)	356kg 99 (4)	-	-	-	- (B1)	-

SELLER REMARKS: Poena bul baie korrekte breë bul

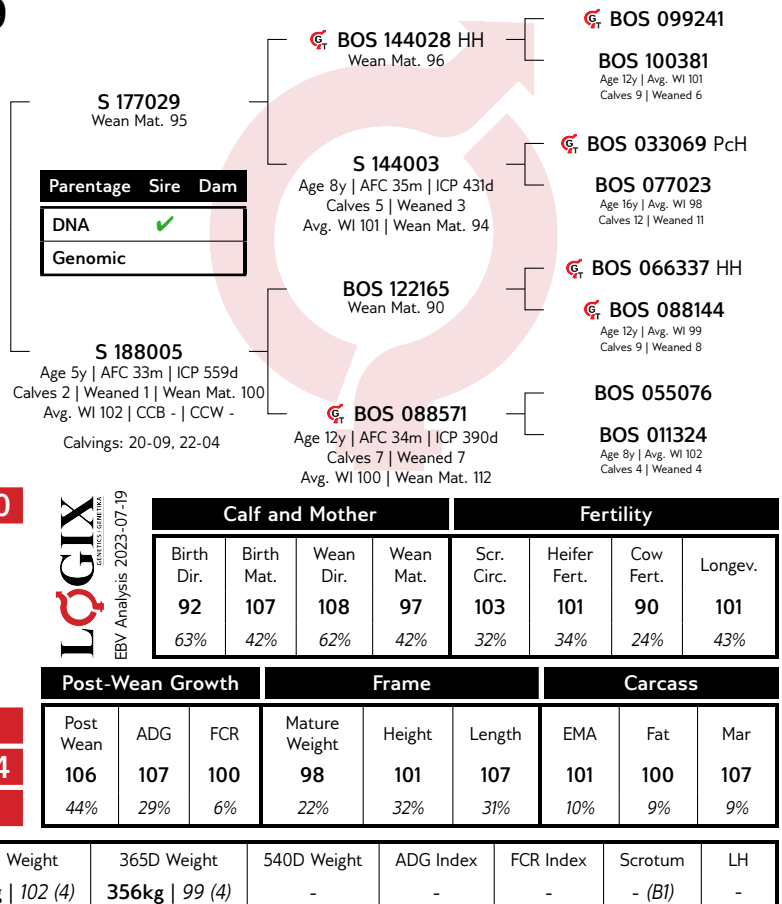

LOT 11 (M) BEEFMASTER JAN 202057



JANMARCK BEEFMASTER STOET

Bethlehem, Free State
0795994995
bismarckdup@gmail.com

H/A TWO PLUS THREE, POS-
BUS 1680, BETHLEHEM, 9700



Miostatien	
Q204X	Nie Getoets
NT821	Nie Getoets
F94L	Nie Getoets

Kuddeboek	SP
Geb. dtm	2020-07-16
Oud.	3 jaar
Inteling	1%
DNS	ZOCA2022-31403

BOS 144174
Spn Mat. 99

Ouerskap	Vaar	Moer
DNS	✓	✓
Genomies		

BOS 099421
Oud. 13j | OEK 36m | TKP 429d
Kalwers 6 | Gespeen 6 | Spn. Mat. 79
Gem. SI 100 | CCB - | CCW -
Kalwings: 12-09, 13-10, 14-09,
15-09, 17-03, 18-08

BOS 100048
Spn Mat. 90

BOS 099083
Oud. 7j | OEK 35m | TKP 364d
Kalwers 3 | Gespeen 3
Gem. SI 102 | Spn. Mat. 116

BOS 066138
Spn Mat. 77

BOS 077162
Oud. 12j | OEK 25m | TKP 373d
Kalwers 10 | Gespeen 9
Gem. SI 96 | Spn. Mat. 75

WO 030042

BOS 077298
Oud. 12j | Gem. SI 98
Kalwers 9 | Gespeen 9

BOS 033069 PcH

BOS 999670
Oud. 12j | Gem. SI 107
Kalwers 10 | Gespeen 8

BOS 999771

BOS 999428
Oud. 12j | Gem. SI 103
Kalwers 9 | Gespeen 7

BOS 022400

BOS 033205
Oud. 15j | Gem. SI 104
Kalwers 12 | Gespeen 12

KOEIWAARDE 106

100	Kalfgemak Waarde
112	Kalfgroei Waarde
89	Melk Waarde
89	Onderhoudswaarde
115	Vrugbaarheidswaarde

GROEI WAARDE 107

KARKAS WAARDE 109

PRODUKSIE WAARDE 103

LOGIX
EBV Analyse 2023-07-19

Kalf en Moeder				Vrugbaarheid			
Geb. Dir.	Geb. Mat.	Spn. Dir.	Spn. Mat.	Skr. Omtr.	Vers Vrugb.	Koei Vrugb.	Lanklew.
97	113	112	89	99	103	119	114
53%	46%	60%	54%	42%	51%	28%	52%

Na-Speen Groei			Raam			Karkas		
Na-Speen	GDT	VOV	Volw. Gewig	Hoogte	Lengte	OSO	Vet	Mar
112	112	106	111	120	117	104	104	111
50%	38%	7%	31%	42%	41%	11%	10%	10%

Geb. Gewig	205D Gewig	365D Gewig	540D Gewig	GDT Indeks	VOV Indeks	Skrotum	LH
36kg	354kg 100 (4)	294kg 102 (5)	-	-	-	- (B1)	-

VERKOPER OPMERKINGS: Embrio kalf

LOT 12 (M) BEEFMASTER JAN 202133



JANMARCK BEEFMASTER STOET

Bethlehem, Free State
0795994995
bismarckdup@gmail.com

H/A TWO PLUS THREE, POS-
BUS 1680, BETHLEHEM, 9700



Miostatien	
Q204X	Nie Getoets
NT821	Nie Getoets
F94L	Nie Getoets

Kuddeboek	C
Geb. dtm	2020-12-10
Oud.	2.6 jaar
Inteling	0%
DNS	U10299U032

JAN 160002
Spn Mat. 104

Ouerskap	Vaar	Moer
DNS	✓	
Genomies		

BOS 100582
Oud. 12j | OEK 25m | TKP 368d
Kalwers 11 | Gespeen 9 | Spn. Mat. 119
Gem. SI 101 | CCB - | CCW -
Kalwings: 12-10, 13-10, 14-10,
15-11, 16-11, 17-09, 18-10, 19-10,
20-12, 21-11, 22-11

BOS 111348
Spn Mat. 120

BOS 100179
Oud. 12j | OEK 38m | TKP 460d
Kalwers 8 | Gespeen 7
Gem. SI 106 | Spn. Mat. 93

MULTIPLE SIRES
Spn Mat. -

BOS 077537
Oud. 8j | OEK - | TKP 382d
Kalwers 6 | Gespeen 4
Gem. SI 101 | Spn. Mat. 102

BOS 066337 HH

BOS 055263
Oud. 8j | Gem. SI 103
Kalwers 5 | Gespeen 3

WO 030042

BOS 066200
Oud. 15j | Gem. SI 101
Kalwers 13 | Gespeen 12

KOEIWAARDE 113

101	Kalfgemak Waarde
98	Kalfgroei Waarde
110	Melk Waarde
96	Onderhoudswaarde
118	Vrugbaarheidswaarde

GROEI WAARDE -

KARKAS WAARDE 99

PRODUKSIE WAARDE -

LOGIX
EBV Analyse 2023-07-19

Kalf en Moeder				Vrugbaarheid			
Geb. Dir.	Geb. Mat.	Spn. Dir.	Spn. Mat.	Skr. Omtr.	Vers Vrugb.	Koei Vrugb.	Lanklew.
102	93	98	110	98	125	109	107
65%	49%	61%	50%	24%	38%	24%	42%

Na-Speen Groei			Raam			Karkas		
Na-Speen	GDT	VOV	Volw. Gewig	Hoogte	Lengte	OSO	Vet	Mar
98	103	99	102	103	105	97	100	102
40%	22%	5%	20%	25%	24%	9%	8%	8%

Geb. Gewig	205D Gewig	365D Gewig	540D Gewig	GDT Indeks	VOV Indeks	Skrotum	LH
36kg	285kg 102 (4)	321kg 101 (4)	-	-	-	- (B1)	-

VERKOPER OPMERKINGS: Kom uit baie goeie moederlyne. Ma het 11 kalwers in 12 jaar

LOT 13 (M) BEEFMASTER JAN 202032



JANMARCK BEEFMASTER STOET

Bethlehem, Free State
0795994995
bismarckdup@gmail.com

H/A TWO PLUS THREE, POS-
BUS 1680, BETHLEHEM, 9700



Myostatin

Q204X	Not Tested
NT821	Not Tested
F94L	Not Tested

Herd Book	C
Birth date	2020-07-25
Age	3 years
Inbreeding	5%
DNA	U10299U006

COW VALUE 118

93	Calving Ease Value
103	Calf Growth Value
102	Milk Value
115	Maintenance Value
112	Fertility Value

GROWTH VALUE 100

CARCASS VALUE 101

PRODUCTION VALUE 112

Birth Weight	205D Weight	365D Weight	540D Weight	ADG Index	FCR Index	Scrotum	LH
37kg	315kg 101 (7)	332kg 98 (9)	-	-	-	- (B1)	-

SELLER REMARKS: Speen swaar met lae geboorte gewig

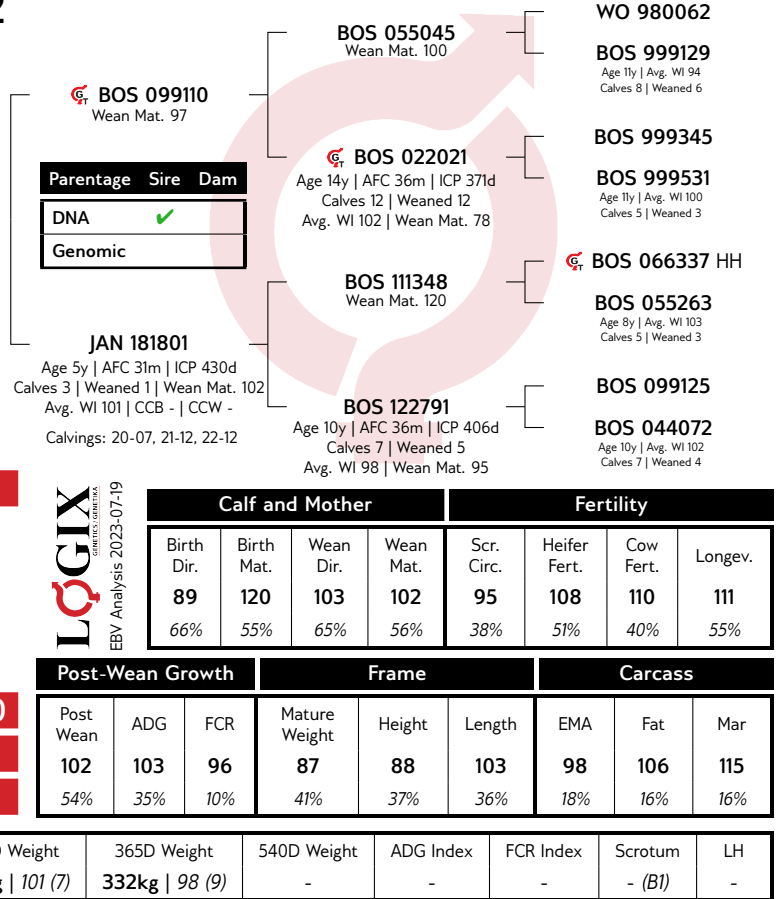

LOT 14 (M) BEEFMASTER JAN 202019



JANMARCK BEEFMASTER STOET

Bethlehem, Free State
0795994995
bismarckdup@gmail.com

H/A TWO PLUS THREE, POS-
BUS 1680, BETHLEHEM, 9700



Myostatin

Q204X	Not Tested
NT821	Not Tested
F94L	Not Tested

Herd Book	C
Birth date	2020-06-15
Age	3.1 years
Inbreeding	0%
DNA	U10299U002

COW VALUE 97

93	Calving Ease Value
106	Calf Growth Value
98	Milk Value
92	Maintenance Value
102	Fertility Value

GROWTH VALUE 97

CARCASS VALUE 99

PRODUCTION VALUE 93

Birth Weight	205D Weight	365D Weight	540D Weight	ADG Index	FCR Index	Scrotum	LH
38kg	278kg 103 (4)	341kg 102 (4)	-	-	-	- (B1)	-

SELLER REMARKS: Baie goeie bul met goeie lengte

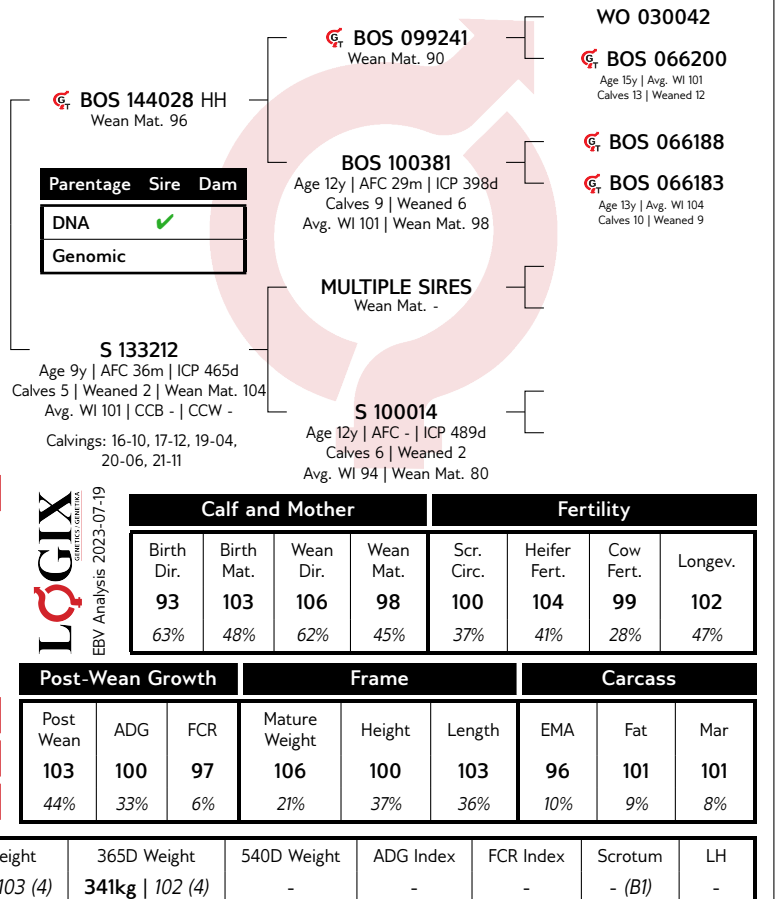

LOT 15 (M)



BEEFMASTER
CATTLE BREEDERS' SOCIETY OF SA
BEESTELERSGENOOTSAP VAN SA

JAN 202048



Kuddeboek	SP
Geb. dtm	2020-07-12
Oud.	3 jaar
Inteling	10%
DNS ZOCA2022-31397	

JANMARCK BEEFMASTER STOET

Bethlehem, Free State
0795994995
bismarckdup@gmail.com

H/A TWO PLUS THREE, POS-
BUS 1680, BETHLEHEM, 9700



Miostatien	
Q204X	Nie Getoets
NT821	Nie Getoets
F94L	Nie Getoets

KOEIWAARDE 114	
94	Kalfigemak Waarde
111	Kalfigroei Waarde
96	Melk Waarde
93	Onderhoudswaarde
122	Vrugbaarheidswaarde

GROEI WAARDE 112	
KARKAS WAARDE 111	
PRODUKSIE WAARDE 112	

Geb. Gewig	205D Gewig	365D Gewig	540D Gewig	GDT Indeks	VOV Indeks	Skrotum	LH
33kg	290kg 100 (2)	356kg 99 (2)	-	-	-	- (B1)	-

VERKOPER OPMERKINGS: Lae geboorte gewig vir verse

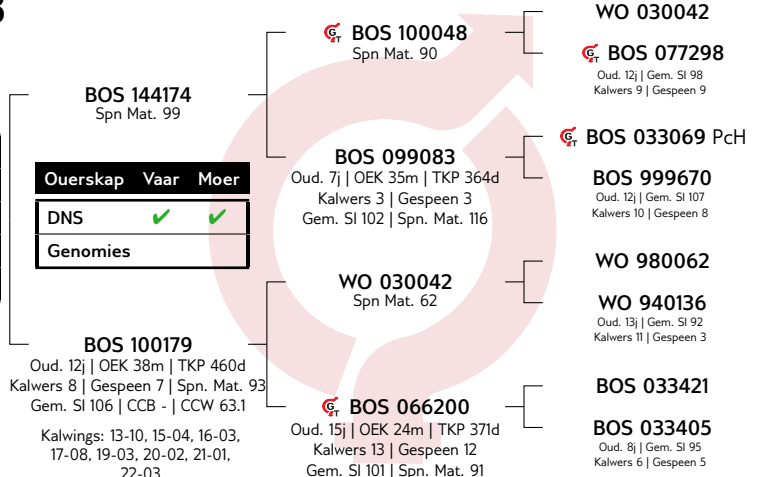

LOGIX
EBV Analise 2023-07-19

Kalf en Moeder				Vrugbaarheid			
Geb. Dir.	Geb. Mat.	Spn. Dir.	Spn. Mat.	Skr. Omtr.	Vers Vrugb.	Koei Vrugb.	Lanklew.
90	120	111	96	102	119	117	113
58%	49%	62%	56%	50%	53%	36%	54%

Na-Speen Groei			Raam			Karkas		
Na-Speen	GDT	VOV	Volw. Gewig	Hoogte	Lengte	OSO	Vet	Mar
111	116	109	105	119	120	106	101	110
54%	46%	12%	40%	50%	49%	17%	15%	15%

LOT 16 (M)



BEEFMASTER
CATTLE BREEDERS' SOCIETY OF SA
BEESTELERSGENOOTSAP VAN SA

JAN 202038



Kuddeboek	C
Geb. dtm	2020-07-02
Oud.	3.1 jaar
Inteling	1%
DNS U10299U010	

JANMARCK BEEFMASTER STOET

Bethlehem, Free State
0795994995
bismarckdup@gmail.com

H/A TWO PLUS THREE, POS-
BUS 1680, BETHLEHEM, 9700



Miostatien	
Q204X	Nie Getoets
NT821	Nie Getoets
F94L	Nie Getoets

KOEIWAARDE 97	
97	Kalfigemak Waarde
106	Kalfigroei Waarde
92	Melk Waarde
101	Onderhoudswaarde
98	Vrugbaarheidswaarde

GROEI WAARDE -	
KARKAS WAARDE 96	
PRODUKSIE WAARDE -	

Geb. Gewig	205D Gewig	365D Gewig	540D Gewig	GDT Indeks	VOV Indeks	Skrotum	LH
34kg	301kg 97 (7)	331kg 99 (9)	-	-	-	- (B1)	-

VERKOPER OPMERKINGS: Lae geboorte gewig met sterk bene

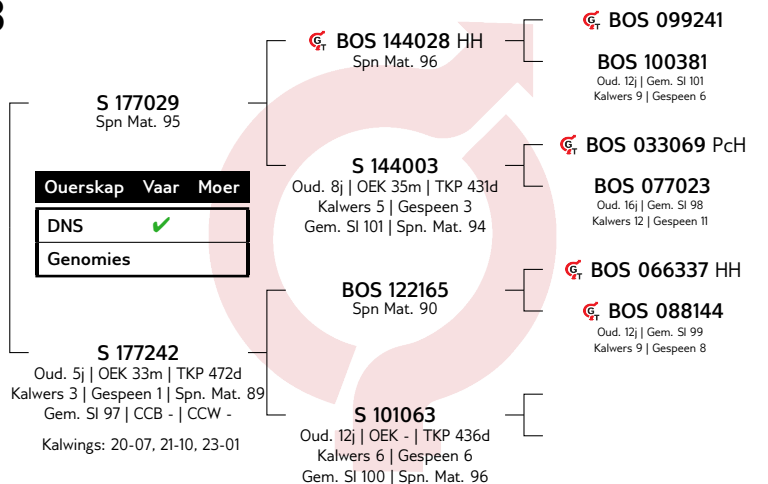

LOGIX
EBV Analise 2023-07-19

Kalf en Moeder				Vrugbaarheid			
Geb. Dir.	Geb. Mat.	Spn. Dir.	Spn. Mat.	Skr. Omtr.	Vers Vrugb.	Koei Vrugb.	Lanklew.
96	104	106	92	99	105	84	103
63%	42%	61%	39%	30%	30%	24%	41%

Na-Speen Groei			Raam			Karkas		
Na-Speen	GDT	VOV	Volw. Gewig	Hoogte	Lengte	OSO	Vet	Mar
106	102	94	98	97	101	97	94	99
42%	28%	5%	19%	31%	30%	9%	8%	8%

LOT 17 (M) BEEFMASTER JAN 202031



Herd Book	SP
Birth date	2020-07-23
Age	3 years
Inbreeding	5%
DNA	U10299U005

JANMARCK BEEFMASTER STOET

Bethlehem, Free State
0795994995
bismarckdup@gmail.com

H/A TWO PLUS THREE, POS-
BUS 1680, BETHLEHEM, 9700



Myostatin	
Q204X	Not Tested
NT821	Not Tested
F94L	Not Tested

COW VALUE 105	
89	Calving Ease Value
116	Calf Growth Value
100	Milk Value
90	Maintenance Value
101	Fertility Value
GROWTH VALUE 102	
CARCASS VALUE 114	
PRODUCTION VALUE 101	

Birth Weight	205D Weight	365D Weight	540D Weight	ADG Index	FCR Index	Scrotum	LH
29kg	303kg 100 (7)	334kg 100 (9)	-	-	-	- (B1)	-

SELLER REMARKS: Lae geboorte gewig as tweeling gebore

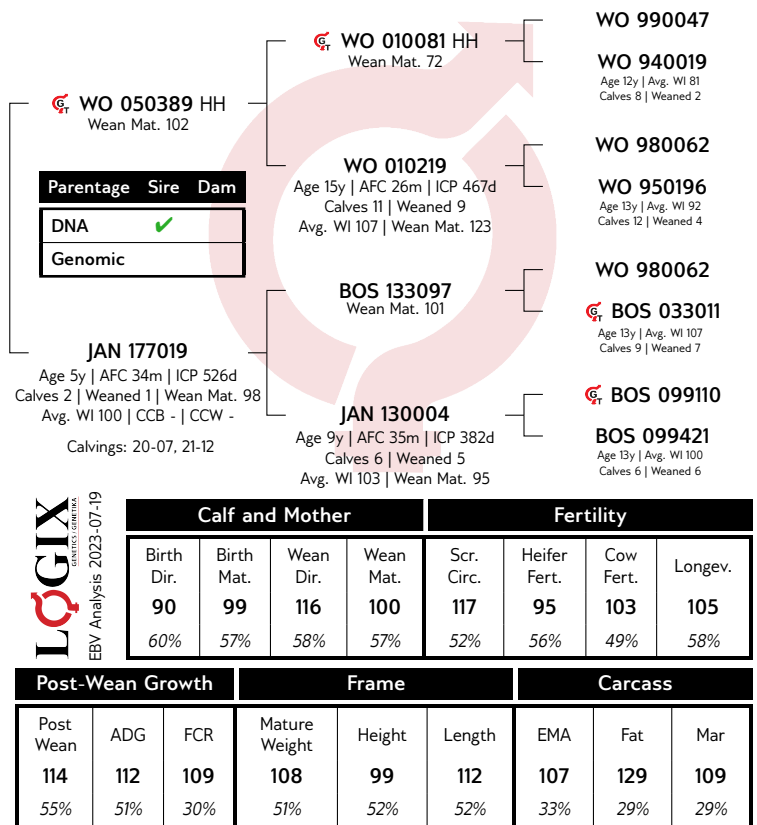

LOT 18 (M) BEEFMASTER JAN 200093

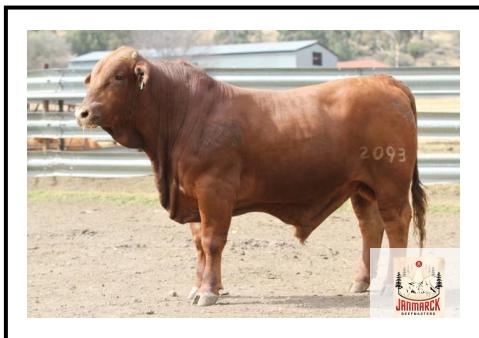

Herd Book	SP
Birth date	2020-09-25
Age	2.8 years
Inbreeding	4%
DNA	U10299U021

JANMARCK BEEFMASTER STOET

Bethlehem, Free State
0795994995
bismarckdup@gmail.com

H/A TWO PLUS THREE, POS-
BUS 1680, BETHLEHEM, 9700



Myostatin	
Q204X	Not Tested
NT821	Not Tested
F94L	Not Tested

COW VALUE 100	
102	Calving Ease Value
100	Calf Growth Value
98	Milk Value
102	Maintenance Value
102	Fertility Value
GROWTH VALUE 98	
CARCASS VALUE 99	
PRODUCTION VALUE 96	

Birth Weight	205D Weight	365D Weight	540D Weight	ADG Index	FCR Index	Scrotum	LH
36kg	308kg 95 (2)	296kg 101 (6)	-	-	-	- (B1)	-

SELLER REMARKS: Gladde haarkleed met goeie been

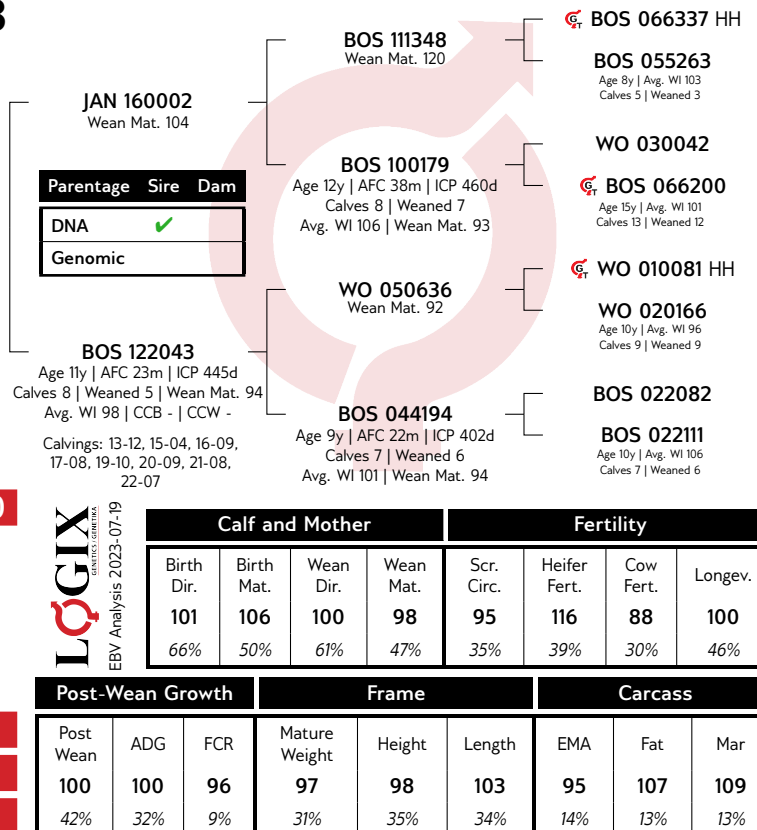

LOT 19 (M) BEEFMASTER JAN 202063



Kuddeboek	C
Geb. dtm	2020-08-02
Oud.	3 jaar
Inteling	14%
DNS	U10299U013

JANMARCK BEEFMASTER STOET

Bethlehem, Free State
0795994995
bismarckdup@gmail.com

H/A TWO PLUS THREE, POS-
BUS 1680, BETHLEHEM, 9700



Miostatien	
Q204X	Nie Getoets
NT821	Nie Getoets
F94L	Nie Getoets

KOEIWAARDE	102
94	Kalfgemak Waarde
104	Kalfgroei Waarde
99	Melk Waarde
97	Onderhoudswaarde
105	Vrugbaarheidswaarde
GROEI WAARDE	-
KARKAS WAARDE	99
PRODUKSIE WAARDE	-

Geb. Gewig	205D Gewig	365D Gewig	540D Gewig	GDT Indeks	VOV Indeks	Skrotum	LH
39kg	254kg 98 (5)	262kg 100 (5)	-	-	-	(B1)	-

VERKOPER OPMERKINGS: Baie goeie pa

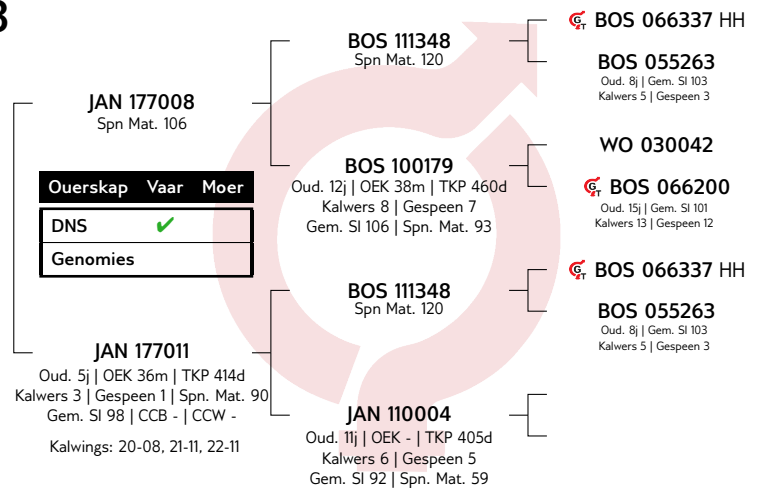

LOGIX
EBV Analyse 2023-07-19

Kalf en Moeder				Vrugbaarheid			
Geb. Dir.	Geb. Mat.	Spn. Dir.	Spn. Mat.	Skr. Omtr.	Vers Vrugb.	Koei Vrugb.	Lanklew.
95	98	104	99	97	113	89	107
66%	48%	61%	43%	24%	37%	25%	42%

Na-Speen Groei			Raam			Karkas		
Na-Speen	GDT	VOV	Volw. Gewig	Hoogte	Lengte	OSO	Vet	Mar
104	104	96	101	98	104	99	95	102
42%	22%	6%	24%	24%	23%	11%	10%	10%

LOT 20 (M) BEEFMASTER JAN 200036

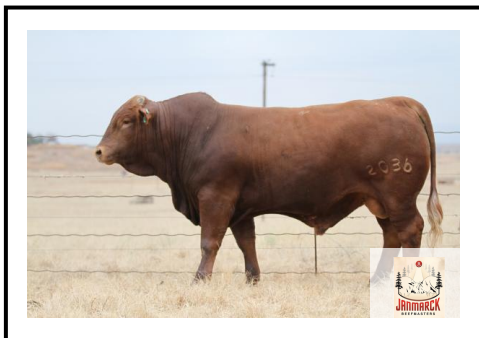

Kuddeboek	SP
Geb. dtm	2020-07-01
Oud.	3.1 jaar
Inteling	4%
DNS	U10299U008

JANMARCK BEEFMASTER STOET

Bethlehem, Free State
0795994995
bismarckdup@gmail.com

H/A TWO PLUS THREE, POS-
BUS 1680, BETHLEHEM, 9700



Miostatien	
Q204X	Nie Getoets
NT821	Nie Getoets
F94L	Nie Getoets

KOEIWAARDE	92
87	Kalfgemak Waarde
117	Kalfgroei Waarde
89	Melk Waarde
89	Onderhoudswaarde
94	Vrugbaarheidswaarde
GROEI WAARDE	107
KARKAS WAARDE	110
PRODUKSIE WAARDE	91

Geb. Gewig	205D Gewig	365D Gewig	540D Gewig	GDT Indeks	VOV Indeks	Skrotum	LH
38kg	312kg 100 (7)	354kg 100 (9)	-	-	-	(B1)	-

VERKOPER OPMERKINGS: Ma was 13 jaar oud gewees, lank lewendheid Goeie speen gewig

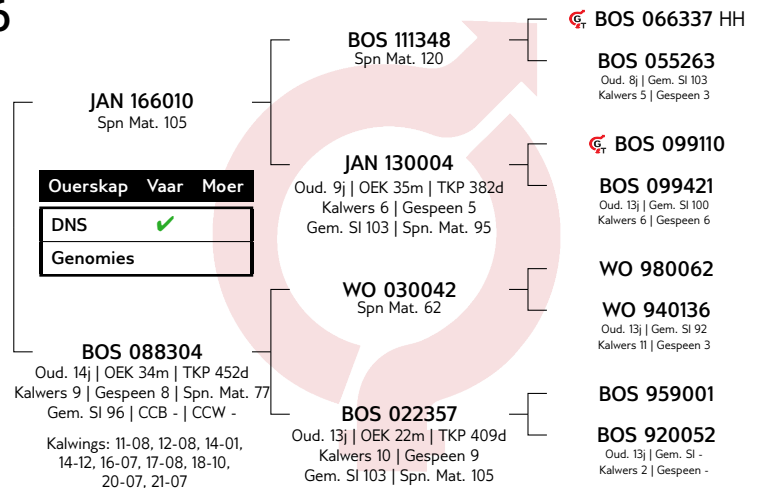

LOGIX
EBV Analyse 2023-07-19

Kalf en Moeder				Vrugbaarheid			
Geb. Dir.	Geb. Mat.	Spn. Dir.	Spn. Mat.	Skr. Omtr.	Vers Vrugb.	Koei Vrugb.	Lanklew.
87	104	117	89	99	97	86	103
64%	48%	65%	51%	34%	44%	31%	49%

Na-Speen Groei			Raam			Karkas		
Na-Speen	GDT	VOV	Volw. Gewig	Hoogte	Lengte	OSO	Vet	Mar
115	114	111	111	106	112	105	104	115
47%	32%	10%	31%	34%	33%	15%	13%	12%

LOT 21 (M) **BEEFMASTER JAN 200121**



Herd Book	B
Birth date	2020-11-16
Age	2.7 years
Inbreeding	0%
DNA	UI0299U026

JANMARCK BEEFMASTER STOET

Bethlehem, Free State
0795994995
bismarckdup@gmail.com

H/A TWO PLUS THREE, POS-
BUS 1680, BETHLEHEM, 9700



Myostatin	
Q204X	Not Tested
NT821	Not Tested
F94L	Not Tested

COW VALUE 107	
100	Calving Ease Value
105	Calf Growth Value
102	Milk Value
98	Maintenance Value
106	Fertility Value
GROWTH VALUE -	
CARCASS VALUE 94	
PRODUCTION VALUE -	

Birth Weight	205D Weight	365D Weight	540D Weight	ADG Index	FCR Index	Scrotum	LH
38kg	284kg 100 (3)	335kg 101 (3)	-	-	-	- (B1)	-

SELLER REMARKS: Kan op verse gebruik

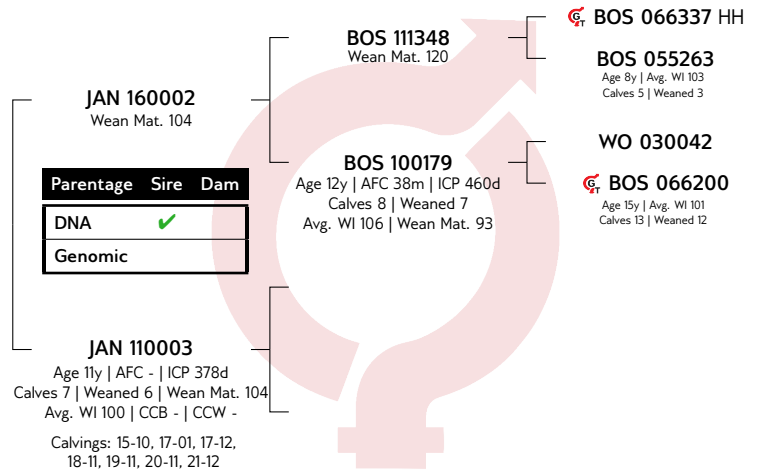

LOGIX
EBV Analysis 2023-07-19

Calf and Mother				Fertility			
Birth Dir.	Birth Mat.	Wean Dir.	Wean Mat.	Scr. Circ.	Heifer Fert.	Cow Fert.	Longev.
101	93	105	102	96	109	99	105
64%	48%	55%	44%	24%	28%	20%	38%

Post-Wean Growth			Frame			Carcass		
Post Wean	ADG	FCR	Mature Weight	Height	Length	EMA	Fat	Mar
105	100	94	100	100	101	101	84	89
36%	22%	5%	20%	25%	24%	9%	8%	8%

LOT 22 (M) **BEEFMASTER JAN 202049**



Herd Book	SP
Birth date	2020-07-12
Age	3 years
Inbreeding	10%
DNA	ZOCA2022-31398

JANMARCK BEEFMASTER STOET

Bethlehem, Free State
0795994995
bismarckdup@gmail.com

H/A TWO PLUS THREE, POS-
BUS 1680, BETHLEHEM, 9700



Myostatin	
Q204X	Not Tested
NT821	Not Tested
F94L	Not Tested

COW VALUE 114	
94	Calving Ease Value
111	Calf Growth Value
96	Milk Value
93	Maintenance Value
122	Fertility Value
GROWTH VALUE 112	
CARCASS VALUE 111	
PRODUCTION VALUE 112	

Birth Weight	205D Weight	365D Weight	540D Weight	ADG Index	FCR Index	Scrotum	LH
40kg	322kg 100 (4)	287kg 98 (5)	-	-	-	- (B1)	-

SELLER REMARKS: Hy sal vir jou speen kalwers teël

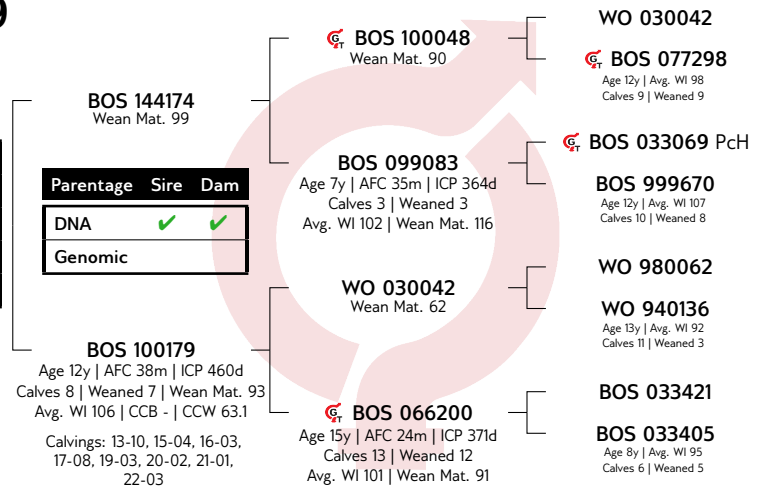

LOGIX
EBV Analysis 2023-07-19

Calf and Mother				Fertility			
Birth Dir.	Birth Mat.	Wean Dir.	Wean Mat.	Scr. Circ.	Heifer Fert.	Cow Fert.	Longev.
90	120	111	96	102	119	117	113
58%	49%	62%	56%	50%	53%	36%	54%

Post-Wean Growth			Frame			Carcass		
Post Wean	ADG	FCR	Mature Weight	Height	Length	EMA	Fat	Mar
111	116	109	105	119	120	106	101	110
54%	46%	12%	40%	50%	49%	17%	15%	15%

LOT 23 (M) **BEEFMASTER JAN 212121**



Kuddeboek	B
Geb. dtm	2021-05-10
Oud.	2.2 jaar
Inteling	0%
DNS	U14185U001

JANMARCK BEEFMASTER STOET

Bethlehem, Free State
0795994995
bismarckdup@gmail.com

H/A TWO PLUS THREE, POS-
BUS 1680, BETHLEHEM, 9700



Miostation	
Q204X	Nie Getoets
NT821	Nie Getoets
F94L	Nie Getoets

KOEIWAARDE 103	
94	Kalfgemak Waarde
112	Kalfgroei Waarde
97	Melk Waarde
90	Onderhoudswaarde
104	Vrugbaarheidswaarde
GROEI WAARDE -	
KARKAS WAARDE 101	
PRODUKSIE WAARDE -	

Geb. Gewig	205D Gewig	365D Gewig	540D Gewig	GDT Indeks	VOV Indeks	Skrotum	LH
34kg	319kg 100 (I)	325kg 100 (I)	-	-	-	-(B1)	-

VERKOPER OPMERKINGS:

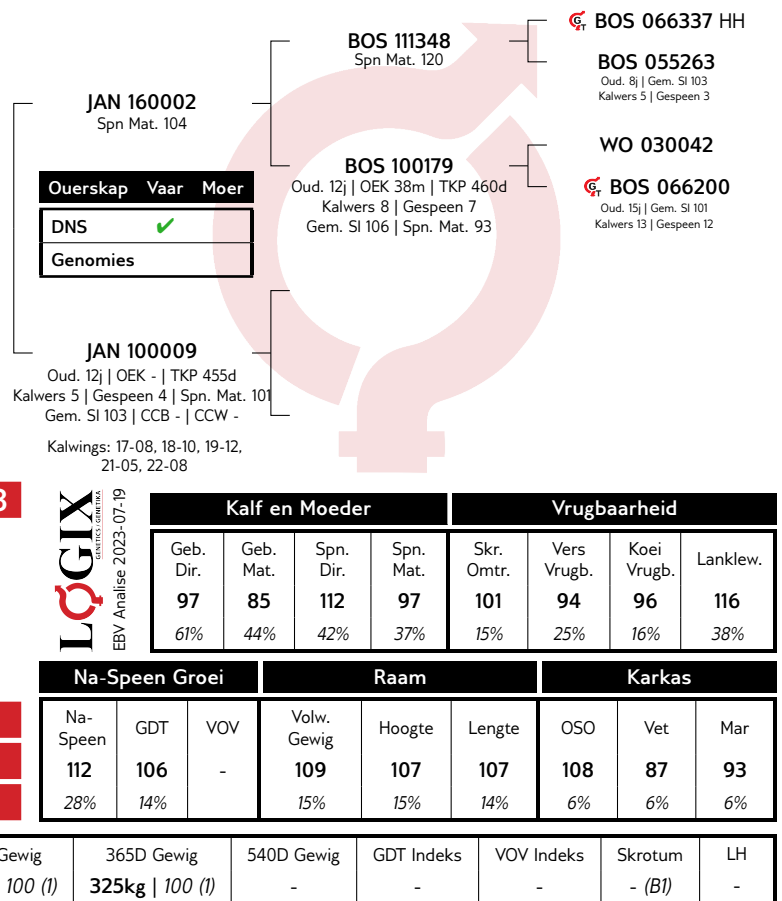

LOT 24 (M) **BEEFMASTER BOS 200140**



Kuddeboek	SP
Geb. dtm	2020-09-06
Oud.	2.9 jaar
Inteling	2%
DNS	U2086U083

JANMARCK BEEFMASTER STOET

Bethlehem, Free State
0795994995
bismarckdup@gmail.com

H/A TWO PLUS THREE, POS-
BUS 1680, BETHLEHEM, 9700



Miostation	
Q204X	Nie Getoets
NT821	Nie Getoets
F94L	Nie Getoets

KOEIWAARDE 117	
100	Kalfgemak Waarde
109	Kalfgroei Waarde
94	Melk Waarde
92	Onderhoudswaarde
128	Vrugbaarheidswaarde
GROEI WAARDE 102	
KARKAS WAARDE 107	
PRODUKSIE WAARDE 111	

Geb. Gewig	205D Gewig	365D Gewig	540D Gewig	GDT Indeks	VOV Indeks	Skrotum	LH
-	257kg 100 (I)	372kg 100 (I)	-	-	-	-(B1)	-

VERKOPER OPMERKINGS:

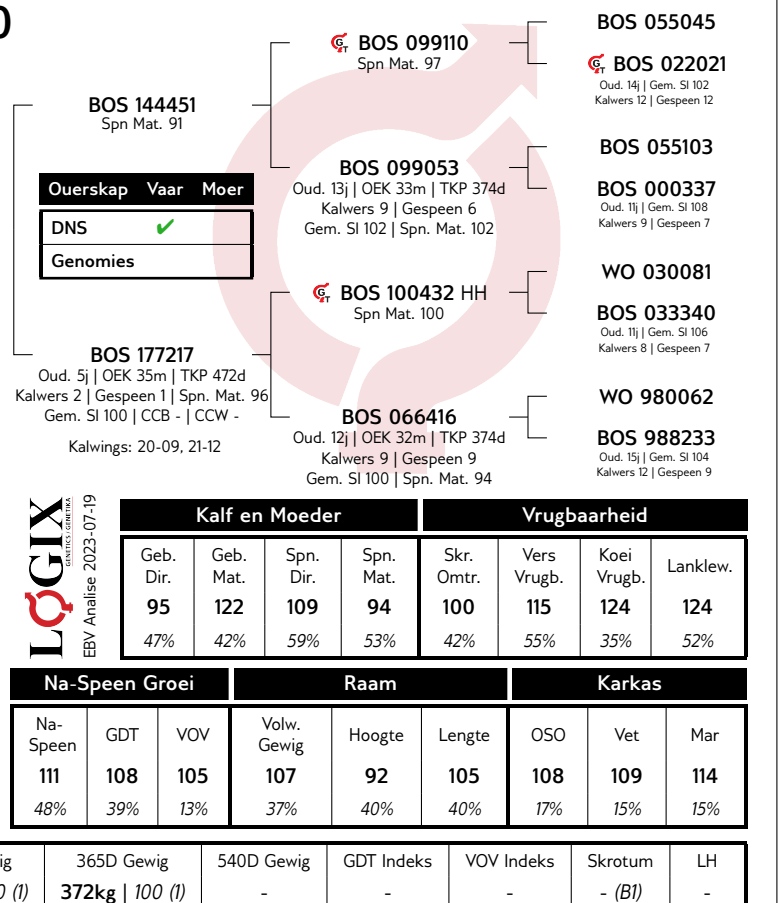

LOT 25 (M) BEEFMASTER JAN 202010



Herd Book	B
Birth date	2020-03-28
Age	3.3 years
Inbreeding	3%
DNA	U10299U001

JANMARCK BEEFMASTER STOET

Bethlehem, Free State
0795994995
bismarckdup@gmail.com

H/A TWO PLUS THREE, POS-
BUS 1680, BETHLEHEM, 9700



Myostatin	
Q204X	Not Tested
NT821	Not Tested
F94L	Not Tested

COW VALUE 101	
92	Calving Ease Value
105	Calf Growth Value
100	Milk Value
97	Maintenance Value
102	Fertility Value
GROWTH VALUE -	
CARCASS VALUE 104	
PRODUCTION VALUE -	

Birth Weight	205D Weight	365D Weight	540D Weight	ADG Index	FCR Index	Scrotum	LH
37kg	259kg 98 (2)	350kg 101 (3)	-	-	-	-(B1)	-

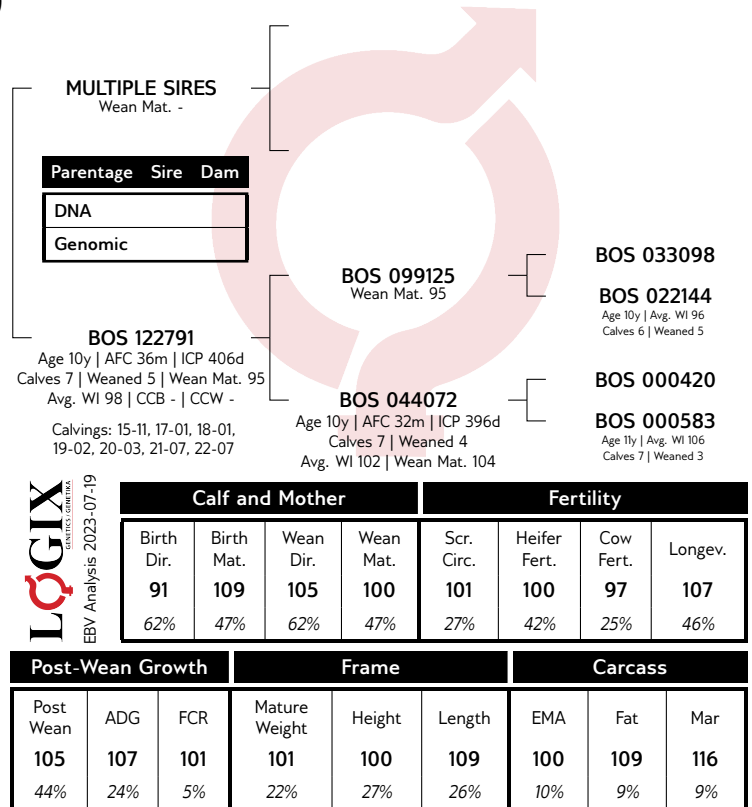

SELLER REMARKS:

LOT 26 (M) BEEFMASTER JAN 202027

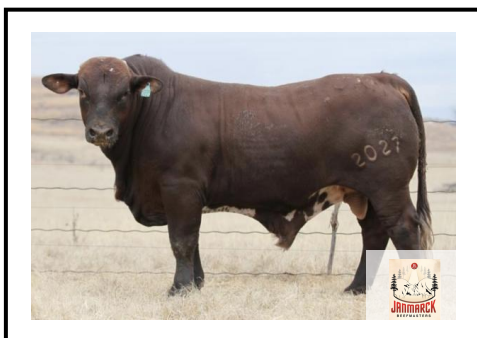

Herd Book	SP
Birth date	2020-07-01
Age	3.1 years
Inbreeding	2%
DNA	U10299U004

JANMARCK BEEFMASTER STOET

Bethlehem, Free State
0795994995
bismarckdup@gmail.com

H/A TWO PLUS THREE, POS-
BUS 1680, BETHLEHEM, 9700



Myostatin	
Q204X	Not Tested
NT821	Not Tested
F94L	Not Tested

COW VALUE 99	
87	Calving Ease Value
109	Calf Growth Value
96	Milk Value
96	Maintenance Value
103	Fertility Value
GROWTH VALUE -	
CARCASS VALUE 104	
PRODUCTION VALUE -	

Birth Weight	205D Weight	365D Weight	540D Weight	ADG Index	FCR Index	Scrotum	LH
38kg	279kg 103 (4)	322kg 102 (4)	-	-	-	-(B1)	-

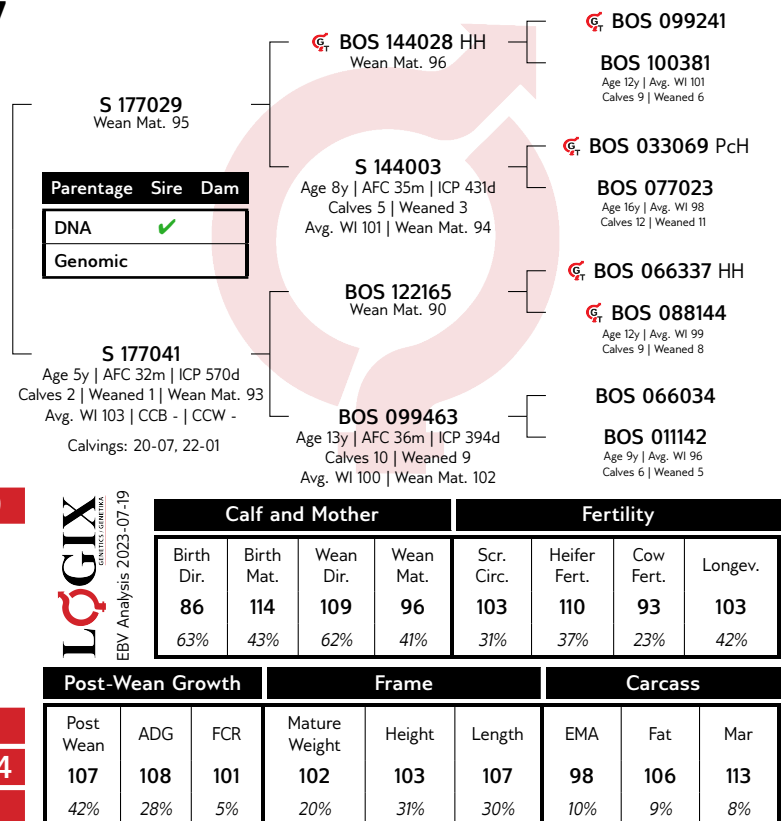

SELLER REMARKS:

LOT 27 (M) BEEFMASTER JAN 202131



Kuddeboek	C
Geb. dtm	2020-12-10
Oud.	2.6 jaar
Inteling	5%
DNS	U10299U031

JANMARCK BEEFMASTER STOET

Bethlehem, Free State
0795994995
bismarckdup@gmail.com

H/A TWO PLUS THREE, POS-
BUS 1680, BETHLEHEM, 9700



Miostation	
Q204X	Nie Getoets
NT821	Nie Getoets
F94L	Nie Getoets

KOEIWAARDE 107	
97	Kalfigemak Waarde
108	Kalfigroei Waarde
95	Melk Waarde
95	Onderhoudswaarde
111	Vrugbaarheidswaarde
GROEI WAARDE -	
KARKAS WAARDE 102	
PRODUKSIE WAARDE -	

Geb. Gewig	205D Gewig	365D Gewig	540D Gewig	GDT Indeks	VOV Indeks	Skrotum	LH
36kg	280kg 99 (4)	321kg 101 (4)	-	-	-	- (B1)	-

VERKOPER OPMERKINGS:

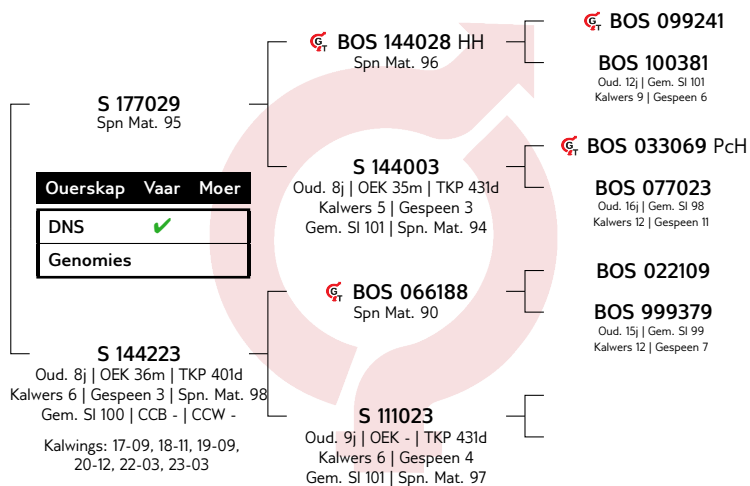

LOGIX
EBV Analyse 2023-07-19

Kalf en Moeder				Vrugbaarheid			
Geb. Dir.	Geb. Mat.	Spn. Dir.	Spn. Mat.	Skr. Omtr.	Vers Vrugb.	Koei Vrugb.	Lanklew.
97	102	108	95	103	116	106	105
63%	44%	62%	45%	32%	38%	24%	44%

Na-Speen Groei			Raam			Karkas		
Na-Speen	GDT	VOV	Volw. Gewig	Hoogte	Lengte	OSO	Vet	Mar
108	107	101	103	99	106	103	93	99
44%	29%	7%	21%	32%	31%	10%	9%	9%

LOT 28 (M) BEEFMASTER JAN 202129



Kuddeboek	C
Geb. dtm	2020-12-30
Oud.	2.6 jaar
Inteling	0%
DNS	U10299U030

JANMARCK BEEFMASTER STOET

Bethlehem, Free State
0795994995
bismarckdup@gmail.com

H/A TWO PLUS THREE, POS-
BUS 1680, BETHLEHEM, 9700



Miostation	
Q204X	Nie Getoets
NT821	Nie Getoets
F94L	Nie Getoets

KOEIWAARDE 117	
93	Kalfigemak Waarde
102	Kalfigroei Waarde
99	Melk Waarde
114	Onderhoudswaarde
117	Vrugbaarheidswaarde
GROEI WAARDE 89	
KARKAS WAARDE 93	
PRODUKSIE WAARDE 109	

Geb. Gewig	205D Gewig	365D Gewig	540D Gewig	GDT Indeks	VOV Indeks	Skrotum	LH
38kg	284kg 100 (4)	315kg 98 (4)	-	-	-	- (B1)	-

VERKOPER OPMERKINGS:

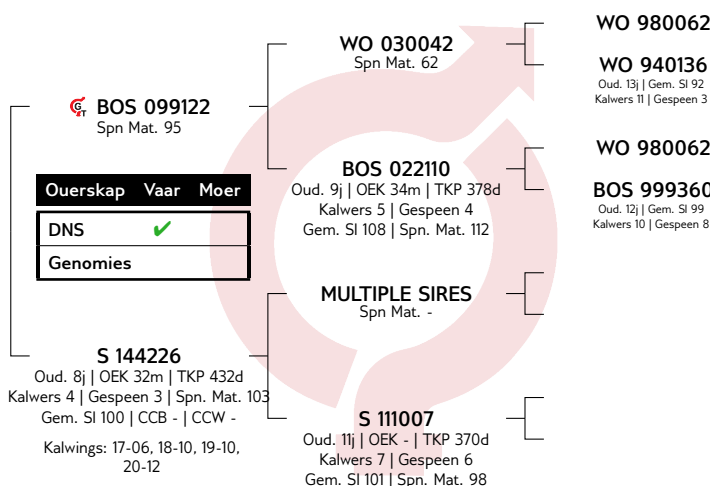

LOGIX
EBV Analyse 2023-07-19

Kalf en Moeder				Vrugbaarheid			
Geb. Dir.	Geb. Mat.	Spn. Dir.	Spn. Mat.	Skr. Omtr.	Vers Vrugb.	Koei Vrugb.	Lanklew.
89	134	102	99	101	123	111	106
61%	46%	64%	54%	40%	51%	34%	51%

Na-Speen Groei			Raam			Karkas		
Na-Speen	GDT	VOV	Volw. Gewig	Hoogte	Lengte	OSO	Vet	Mar
100	94	99	88	91	92	95	97	100
48%	39%	16%	36%	40%	40%	19%	17%	16%

LOT 29 (M) BEEFMASTER JAN 202088

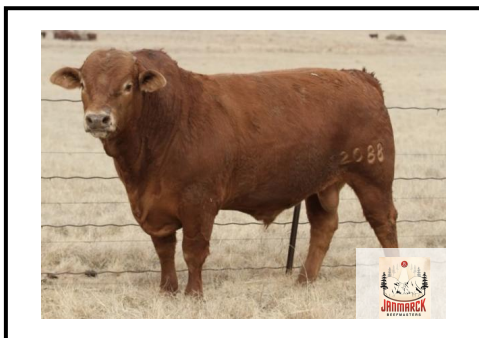

Herd Book	SP
Birth date	2020-09-20
Age	2.9 years
Inbreeding	1%
DNA	ZOCA2022-35651

JANMARCK BEEFMASTER STOET

Bethlehem, Free State
0795994995
bismarckdup@gmail.com

H/A TWO PLUS THREE, POS-
BUS 1680, BETHLEHEM, 9700



Myostatin	
Q204X	Not Tested
NT821	Not Tested
F94L	Not Tested

COW VALUE 102	
116	Calving Ease Value
80	Calf Growth Value
101	Milk Value
107	Maintenance Value
120	Fertility Value
GROWTH VALUE 89	
CARCASS VALUE 81	
PRODUCTION VALUE 96	

Birth Weight	205D Weight	365D Weight	540D Weight	ADG Index	FCR Index	Scrotum	LH
31kg	324kg 100 (2)	-	-	830g/d 102 (13)	-	381mm (D2)	1.20

SELLER REMARKS: Kan op verse gebruik

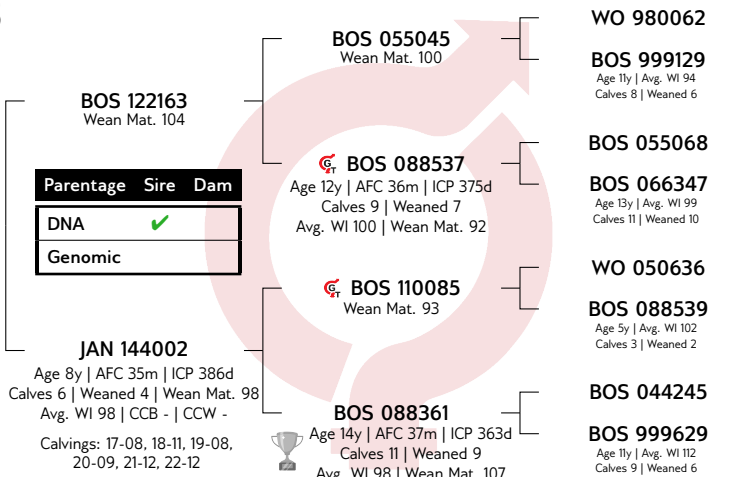

LOGIX
EBV Analysis 2023-07-19

Calf and Mother				Fertility			
Birth Dir.	Birth Mat.	Wean Dir.	Wean Mat.	Scr. Circ.	Heifer Fert.	Cow Fert.	Longev.
115	93	80	101	106	120	131	100
65%	47%	59%	54%	70%	52%	34%	54%

Post-Wean Growth			Frame			Carcass		
Post Wean	ADG	FCR	Mature Weight	Height	Length	EMA	Fat	Mar
77	87	82	94	79	84	80	100	97
56%	59%	9%	27%	72%	68%	14%	13%	12%

LOT 30 (M) BEEFMASTER SSS 200018



Herd Book	C
Birth date	2020-03-19
Age	3.4 years
Inbreeding	0%
DNA	U10299U036

JANMARCK BEEFMASTER STOET

Bethlehem, Free State
0795994995
bismarckdup@gmail.com

H/A TWO PLUS THREE, POS-
BUS 1680, BETHLEHEM, 9700



Myostatin	
Q204X	Not Tested
NT821	Not Tested
F94L	Not Tested

COW VALUE 93	
93	Calving Ease Value
103	Calf Growth Value
100	Milk Value
95	Maintenance Value
94	Fertility Value
GROWTH VALUE 93	
CARCASS VALUE 94	
PRODUCTION VALUE 89	

Birth Weight	205D Weight	365D Weight	540D Weight	ADG Index	FCR Index	Scrotum	LH
-	247kg 100 (1)	296kg 99 (3)	-	-	-	- (B1)	-

SELLER REMARKS:

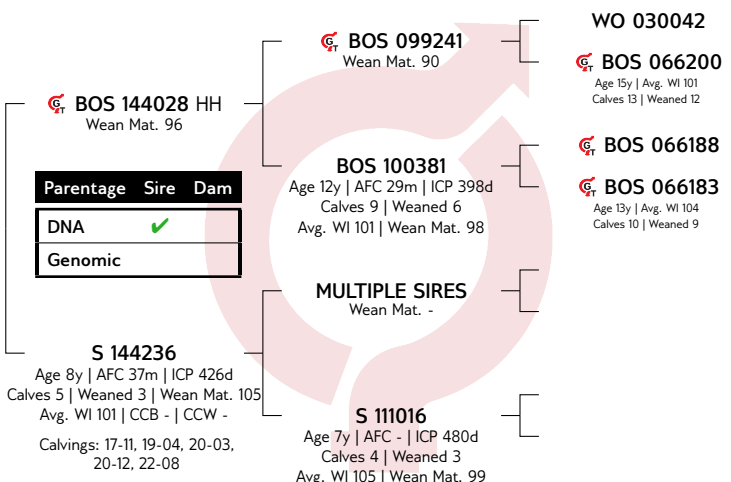

LOGIX
EBV Analysis 2023-07-19

Calf and Mother				Fertility			
Birth Dir.	Birth Mat.	Wean Dir.	Wean Mat.	Scr. Circ.	Heifer Fert.	Cow Fert.	Longev.
93	101	103	100	96	98	95	96
49%	44%	53%	43%	37%	41%	26%	44%

Post-Wean Growth			Frame			Carcass		
Post Wean	ADG	FCR	Mature Weight	Height	Length	EMA	Fat	Mar
101	95	91	103	95	98	92	100	99
40%	33%	6%	21%	37%	36%	10%	9%	8%

LOT 31 (F) BEEFMASTER JAN 177033



Kuddeboek	SP
Geb. dtm	2017-12-28
Oud.	5.6 jaar
Inteling	3%
DNS	C19-03083
OEK	35m
Kalwers	3
Gespeen	1
Gem. SI	101
TKP	397d

JANMARCK BEEFMASTER STOET

Bethlehem, Free State
0795994995
bismarckdup@gmail.com

H/A TWO PLUS THREE, POS-
BUS 1680, BETHLEHEM, 9700

Laaste Kalf	
Kalf ID	JAN 230010 (F)
Geb. datum	2023-01-22
Vaar ID	MULTIPLE SIRES

Kalwings: 20-11, 22-03, 23-01



Miostatien	
Q204X	Nie Getoets
NT821	Nie Getoets
F94L	Nie Getoets

KOEIWAARDE 112	
99	Kalfgemak Waarde
109	Kalfgroei Waarde
108	Melk Waarde
95	Onderhoudswaarde
104	Vrugbaarheidswaarde
GROEI WAARDE 108	
KARKAS WAARDE 109	
PRODUKSIE WAARDE 109	

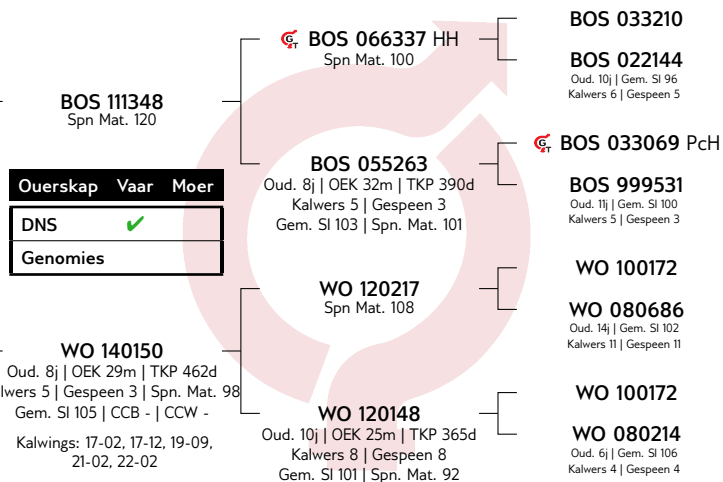

LOGIX
EBV Analyse 2023-07-19

Kalf en Moeder				Vrugbaarheid			
Geb. Dir.	Geb. Mat.	Spn. Dir.	Spn. Mat.	Skr. Omtr.	Vers Vrugb.	Koei Vrugb.	Lanklew.
99	100	109	108	105	116	90	103
72%	66%	61%	60%	34%	49%	36%	57%

Na-Speen Groei			Raam			Karkas		
Na-Speen	GDT	VOV	Volw. Gewig	Hoogte	Lengte	OSO	Vet	Mar
111	108	99	102	98	110	102	117	112
52%	30%	11%	39%	32%	32%	16%	15%	14%

Geb. Gewig	205D Gewig	365D Gewig	540D Gewig	GDT Indeks	VOV Indeks	Skrotum	LH
35kg	346kg 109 (3)	337kg 101 (2)	-	-	-	- (B1)	-

VERKOPER OPMERKINGS: Baie mooi vers kalf

LOT 32 (F) BEEFMASTER JAN 177021



Kuddeboek	B
Geb. dtm	2017-09-28
Oud.	5.8 jaar
Inteling	0%
DNS	C19-03075
OEK	38m
Kalwers	3
Gespeen	1
Gem. SI	102
TKP	401d

JANMARCK BEEFMASTER STOET

Bethlehem, Free State
0795994995
bismarckdup@gmail.com

H/A TWO PLUS THREE, POS-
BUS 1680, BETHLEHEM, 9700

Laaste Kalf	
Kalf ID	JAN 230017 (F)
Geb. datum	2023-01-27
Vaar ID	MULTIPLE SIRES

Kalwings: 20-11, 22-01, 23-01



Miostatien	
Q204X	Nie Getoets
NT821	Nie Getoets
F94L	Nie Getoets

KOEIWAARDE 93	
112	Kalfgemak Waarde
95	Kalfgroei Waarde
96	Melk Waarde
109	Onderhoudswaarde
90	Vrugbaarheidswaarde
GROEI WAARDE -	
KARKAS WAARDE 86	
PRODUKSIE WAARDE -	

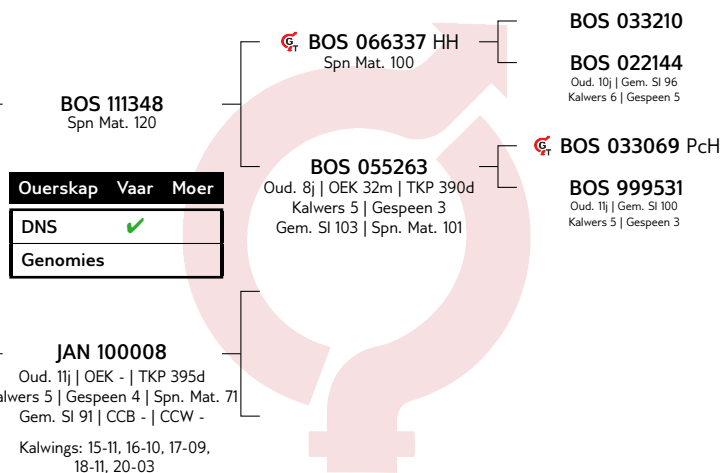

LOGIX
EBV Analyse 2023-07-19

Kalf en Moeder				Vrugbaarheid			
Geb. Dir.	Geb. Mat.	Spn. Dir.	Spn. Mat.	Skr. Omtr.	Vers Vrugb.	Koei Vrugb.	Lanklew.
114	85	95	96	90	91	80	104
68%	62%	61%	58%	26%	52%	32%	53%

Na-Speen Groei			Raam			Karkas		
Na-Speen	GDT	VOV	Volw. Gewig	Hoogte	Lengte	OSO	Vet	Mar
95	93	84	93	90	93	93	86	88
44%	24%	5%	27%	26%	25%	12%	11%	11%

Geb. Gewig	205D Gewig	365D Gewig	540D Gewig	GDT Indeks	VOV Indeks	Skrotum	LH
30kg	286kg 98 (3)	319kg 99 (3)	-	-	-	- (B1)	-

VERKOPER OPMERKINGS: Baie mooi vers kalf

LOT 33 (F)



BEEFMASTER JAN 191911



Herd Book	SP
Birth date	2019-05-12
Age	4.2 years
Inbreeding	4%
AFC	27m
Calves	2
Weaned	0
Avg. WI	-
ICP	499d

JANMARCK BEEFMASTER STOET

Bethlehem, Free State
0795994995
bismarckdup@gmail.com

H/A TWO PLUS THREE, POS-
BUS 1680, BETHLEHEM, 9700

Last Calf	
Calf ID	JAN 230005 (F)
Birth Date	2023-01-07
Sire ID	MULTIPLE SIRES

Calvings: 21-08, 23-01



Myostatin

Q204X	Not Tested
NT821	Not Tested
F94L	Not Tested

COW VALUE 107

105	Calving Ease Value
110	Calf Growth Value
92	Milk Value
89	Maintenance Value
115	Fertility Value

GROWTH VALUE -

CARCASS VALUE 109

PRODUCTION VALUE -

Birth Weight	205D Weight	365D Weight	540D Weight	ADG Index	FCR Index	Scrotum	LH
32kg	247kg 100 (1)	280kg 94 (4)	-	-	-	- (B1)	-

SELLER REMARKS: Dragtig van JAN1708

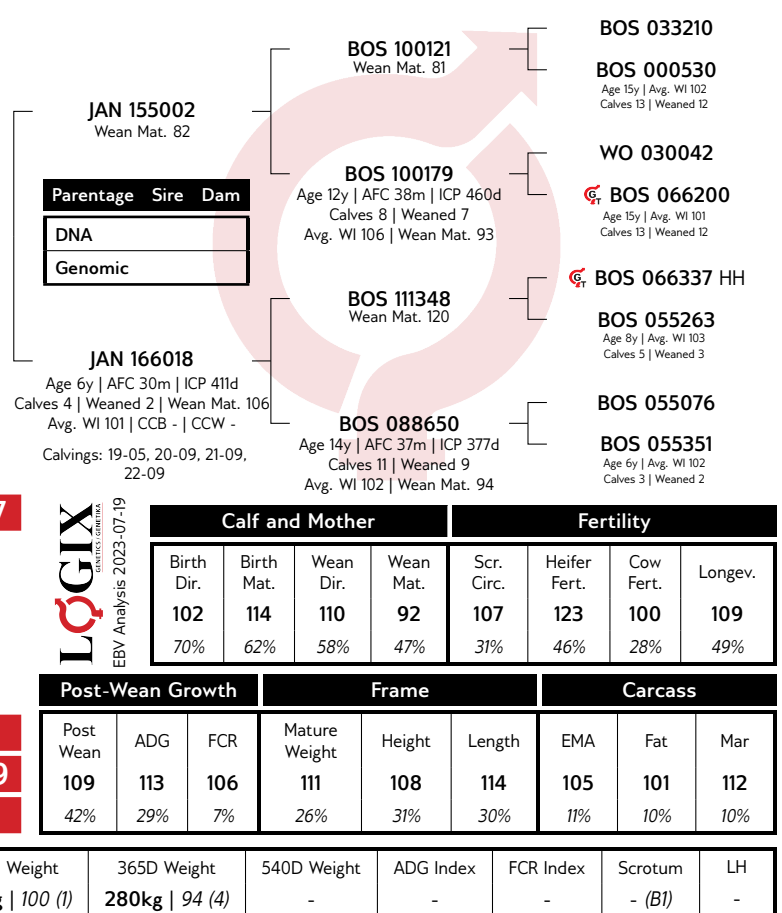

LOT 34 (F)



BEEFMASTER JAN 181815

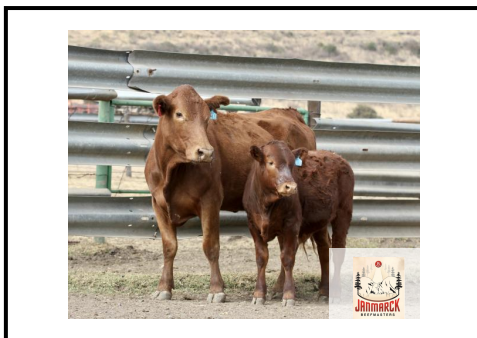

Herd Book	B
Birth date	2018-10-05
Age	4.8 years
Inbreeding	0%
AFC	39m
Calves	2
Weaned	0
Avg. WI	-
ICP	358d

JANMARCK BEEFMASTER STOET

Bethlehem, Free State
0795994995
bismarckdup@gmail.com

H/A TWO PLUS THREE, POS-
BUS 1680, BETHLEHEM, 9700

Last Calf	
Calf ID	JAN 222180 (M)
Birth Date	2022-12-26
Sire ID	MULTIPLE SIRES

Calvings: 22-01, 22-12



Myostatin

Q204X	Not Tested
NT821	Not Tested
F94L	Not Tested

COW VALUE 106

83	Calving Ease Value
120	Calf Growth Value
107	Milk Value
89	Maintenance Value
94	Fertility Value

GROWTH VALUE -

CARCASS VALUE -

PRODUCTION VALUE -

Birth Weight	205D Weight	365D Weight	540D Weight	ADG Index	FCR Index	Scrotum	LH
33kg	322kg 103 (10)	334kg 111 (12)	-	-	-	- (B1)	-

SELLER REMARKS:

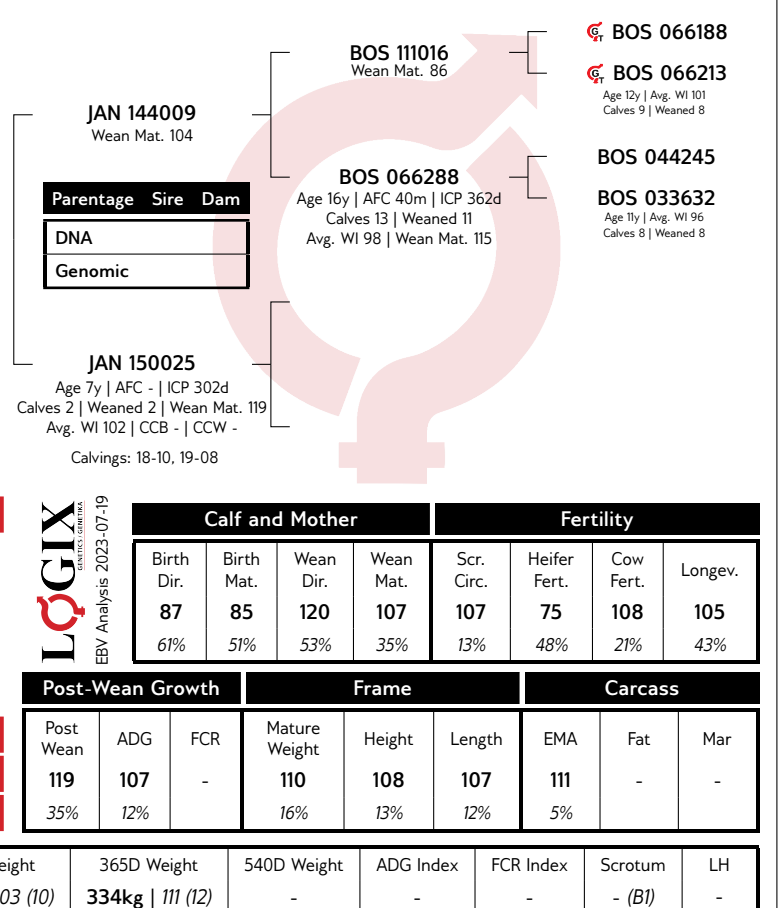

LOT 35 (F)



BEEFMASTER JAN 177006



Kuddeboek	SP
Geb. dtm	2017-08-09
Oud.	6 jaar
Inteling	5%
DNS	C19-03061
OEK	38m
Kalwers	2
Gespeen	0
Gem. SI	-
TKP	416d

JANMARCK BEEFMASTER STOET

Bethlehem, Free State
0795994995
bismarckdup@gmail.com

H/A TWO PLUS THREE, POS-
BUS 1680, BETHLEHEM, 9700

Laaste Kalf	
Kalf ID	JAN 211136 (M)
Geb. datum	2021-12-01
Vaar ID	MULTIPLE SIRES

Kalwings: 20-10, 21-12



Miostatien	
Q204X	Nie Getoets
NT821	Nie Getoets
F94L	Nie Getoets

KOEIWAARDE 80	
95	Kalfgemak Waarde
104	Kalfgroei Waarde
97	Melk Waarde
93	Onderhoudswaarde
79	Vrugbaarheidswaarde
GROEI WAARDE 102	
KARKAS WAARDE 99	
PRODUKSIE WAARDE 80	

Geb. Gewig	205D Gewig	365D Gewig	540D Gewig	GDT Indeks	VOV Indeks	Skrotum	LH
32kg	246kg 99 (4)	295kg 100 (4)	-	-	-	- (B1)	-

VERKOPER OPMERKINGS: Baie goeie genetica. Dragtig van JAN1708

LOT 36 (F)



BEEFMASTER JAN 202008



Kuddeboek	SP
Geb. dtm	2020-03-17
Oud.	3.4 jaar
Inteling	5%
OEK	28m
Kalwers	1
Gespeen	0
Gem. SI	-
TKP	-

JANMARCK BEEFMASTER STOET

Bethlehem, Free State
0795994995
bismarckdup@gmail.com

H/A TWO PLUS THREE, POS-
BUS 1680, BETHLEHEM, 9700

Laaste Kalf	
Kalf ID	JAN 222222 (M)
Geb. datum	2022-07-07
Vaar ID	MULTIPLE SIRES

Kalwings: 22-07



Miostatien	
Q204X	Nie Getoets
NT821	Nie Getoets
F94L	Nie Getoets

KOEIWAARDE 97	
84	Kalfgemak Waarde
116	Kalfgroei Waarde
93	Melk Waarde
84	Onderhoudswaarde
104	Vrugbaarheidswaarde
GROEI WAARDE -	
KARKAS WAARDE 113	
PRODUKSIE WAARDE -	

Geb. Gewig	205D Gewig	365D Gewig	540D Gewig	GDT Indeks	VOV Indeks	Skrotum	LH
-	262kg 106 (2)	287kg 100 (2)	-	-	-	- (B1)	-

VERKOPER OPMERKINGS: Baie goeie mooi vers. Dragtig van JAN2005/JAN2030/BOS9268

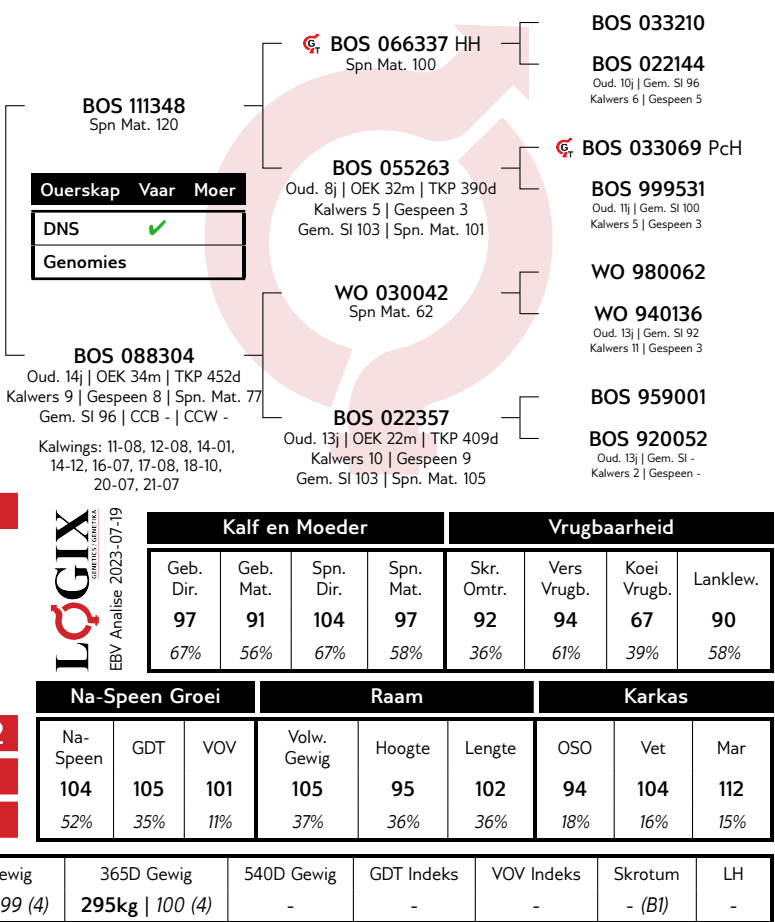

LOT 37 (F) BEEFMASTER JAN 181834



Herd Book	B
Birth date	2018-11-25
Age	4.7 years
Inbreeding	0%
AFC	34m
Calves	2
Weaned	0
Avg. WI	-
ICP	280d

JANMARCK BEEFMASTER STOET

Bethlehem, Free State
0795994995
bismarckdup@gmail.com

H/A TWO PLUS THREE, POS-
BUS 1680, BETHLEHEM, 9700

Last Calf	
Calf ID	JAN 222068 (M)
Birth Date	2022-07-09
Sire ID	MULTIPLE SIRES

Calvings: 21-10, 22-07



Myostatin	
Q204X	Not Tested
NT821	Not Tested
F94L	Not Tested

COW VALUE 114	
104	Calving Ease Value
110	Calf Growth Value
93	Milk Value
92	Maintenance Value
122	Fertility Value
GROWTH VALUE -	
CARCASS VALUE 96	
PRODUCTION VALUE -	

Birth Weight	205D Weight	365D Weight	540D Weight	ADG Index	FCR Index	Scrotum	LH
33kg	310kg 99 (10)	309kg 99 (12)	-	-	-	-(B1)	-

SELLER REMARKS: Baie goeie moeder met baie melk

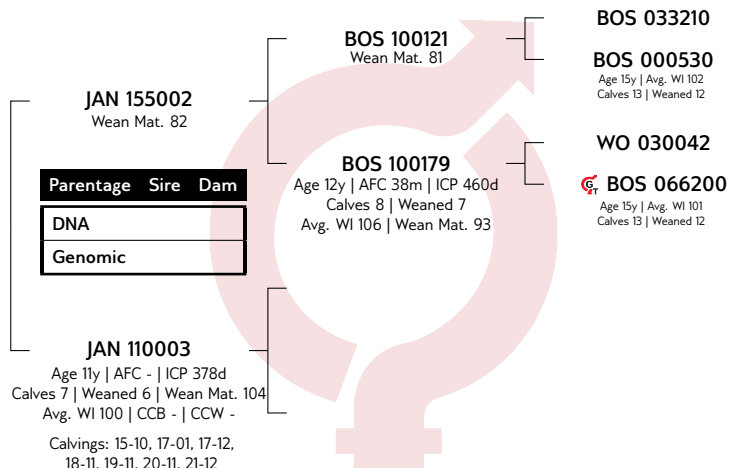

LOGIX
GENETICS CENTRALE
EBV Analysis 2023-07-19

Calf and Mother				Fertility			
Birth Dir.	Birth Mat.	Wean Dir.	Wean Mat.	Scr. Circ.	Heifer Fert.	Cow Fert.	Longev.
104	98	110	93	104	124	118	110
68%	61%	63%	48%	26%	52%	25%	46%

Post-Wean Growth			Frame			Carcass		
Post Wean	ADG	FCR	Mature Weight	Height	Length	EMA	Fat	Mar
110	103	98	107	105	103	104	80	86
41%	25%	6%	20%	27%	26%	8%	7%	7%

LOT 38 (F) BEEFMASTER SSS 199061



Herd Book	C
Birth date	2019-10-26
Age	3.8 years
Inbreeding	4%
AFC	35m
Calves	1
Weaned	0
Avg. WI	-
ICP	-

JANMARCK BEEFMASTER STOET

Bethlehem, Free State
0795994995
bismarckdup@gmail.com

H/A TWO PLUS THREE, POS-
BUS 1680, BETHLEHEM, 9700

Last Calf	
Calf ID	JAN 222122 (F)
Birth Date	2022-09-17
Sire ID	MULTIPLE SIRES

Calvings: 22-09



Myostatin	
Q204X	Not Tested
NT821	Not Tested
F94L	Not Tested

COW VALUE 101	
84	Calving Ease Value
114	Calf Growth Value
102	Milk Value
88	Maintenance Value
100	Fertility Value
GROWTH VALUE 96	
CARCASS VALUE 103	
PRODUCTION VALUE 97	

Birth Weight	205D Weight	365D Weight	540D Weight	ADG Index	FCR Index	Scrotum	LH
-	232kg 108 (12)	360kg 100 (4)	-	-	-	-(B1)	-

SELLER REMARKS: Dragtig van SSS9021/JAN2111

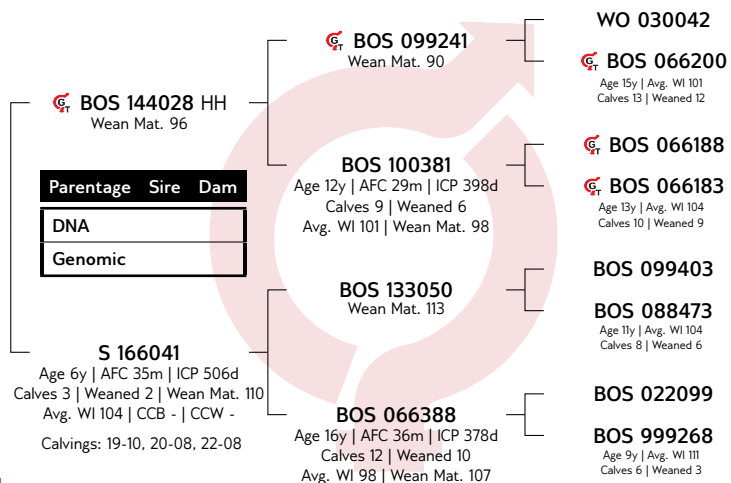

LOGIX
GENETICS CENTRALE
EBV Analysis 2023-07-19

Calf and Mother				Fertility			
Birth Dir.	Birth Mat.	Wean Dir.	Wean Mat.	Scr. Circ.	Heifer Fert.	Cow Fert.	Longev.
87	95	114	102	102	103	98	100
54%	50%	67%	49%	40%	41%	31%	49%

Post-Wean Growth			Frame			Carcass		
Post Wean	ADG	FCR	Mature Weight	Height	Length	EMA	Fat	Mar
112	103	102	110	97	104	99	106	110
44%	36%	7%	26%	40%	39%	12%	11%	11%

LOT 39 (F) BEEFMASTER JAN 191926



Kuddeboek	SP
Geb. dtm	2019-09-08
Oud.	3.9 jaar
Inteling	1%
OEK	33m
Kalwers	1
Gespeen	0
Gem. SI	-
TKP	-

JANMARCK BEEFMASTER STOET

Bethlehem, Free State
0795994995
bismarckdup@gmail.com

H/A TWO PLUS THREE, POS-
BUS 1680, BETHLEHEM, 9700

Laaste Kalf	
Kalf ID	JAN 222220 (F)
Geb. datum	2022-06-03
Vaar ID	MULTIPLE SIREs

Kalwings: 22-06



Miostatien

Q204X	Nie Getoets
NT821	Nie Getoets
F94L	Nie Getoets

KOEIWAARDE 110	
105	Kalfgemak Waarde
108	Kalfgroei Waarde
96	Melk Waarde
86	Onderhoudswaarde
122	Vrugbaarheidswaarde

GROEI WAARDE 105	
KARKAS WAARDE 103	
PRODUKSIE WAARDE 106	

Geb. Gewig	205D Gewig	365D Gewig	540D Gewig	GDT Indeks	VOV Indeks	Skrotum	LH
31kg	252kg 99 (9)	311kg 105 (11)	-	-	-	-(B1)	-

VERKOPER OPMERKINGS: Baie goeie moederlyne. Ma doen goed op plaas. Lot 18 se sussie

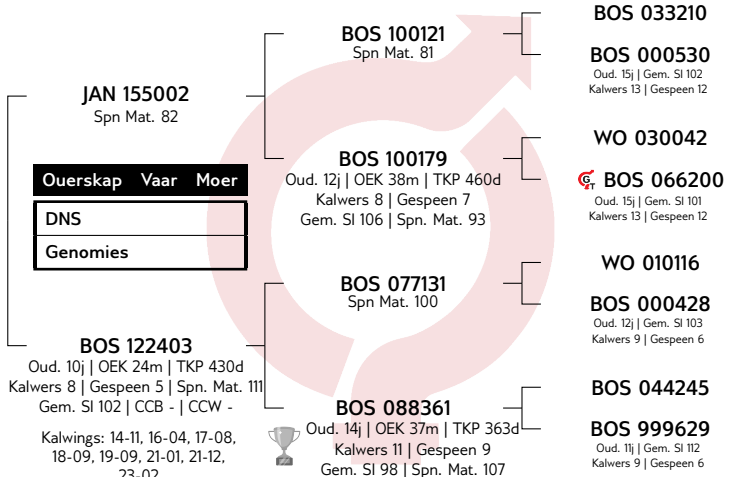

LOGIX
EBV Analise 2023-07-19

Kalf en Moeder					Vrugbaarheid		
Geb. Dir.	Geb. Mat.	Spn. Dir.	Spn. Mat.	Skr. Omtr.	Vers Vrugb.	Koei Vrugb.	Lanklew.
101	113	108	96	109	128	118	105
69%	57%	67%	51%	33%	45%	27%	49%

Na-Speen Groei			Raam			Karkas		
Na-Speen	GDT	VOV	Volw. Gewig	Hoogte	Lengte	OSO	Vet	Mar
110	108	105	114	108	106	99	101	107
48%	31%	7%	26%	34%	33%	10%	9%	8%

LOT 40 (F) BEEFMASTER JAN 181840



Kuddeboek	B
Geb. dtm	2018-12-29
Oud.	4.6 jaar
Inteling	0%
DNS ZOCA2021-21477	
OEK	33m
Kalwers	2
Gespeen	0
Gem. SI	-
TKP	371d

JANMARCK BEEFMASTER STOET

Bethlehem, Free State
0795994995
bismarckdup@gmail.com

H/A TWO PLUS THREE, POS-
BUS 1680, BETHLEHEM, 9700

Laaste Kalf	
Kalf ID	JAN 222140 (F)
Geb. datum	2022-09-22
Vaar ID	MULTIPLE SIREs

Kalwings: 21-09, 22-09



Miostatien

Q204X	Nie Getoets
NT821	Nie Getoets
F94L	Nie Getoets

KOEIWAARDE 105	
86	Kalfgemak Waarde
104	Kalfgroei Waarde
115	Melk Waarde
103	Onderhoudswaarde
93	Vrugbaarheidswaarde

GROEI WAARDE -	
KARKAS WAARDE 90	
PRODUKSIE WAARDE -	

Geb. Gewig	205D Gewig	365D Gewig	540D Gewig	GDT Indeks	VOV Indeks	Skrotum	LH
38kg	306kg 100 (1)	239kg 100 (1)	-	-	-	-(B1)	-

VERKOPER OPMERKINGS: Dragtig van JAN1708

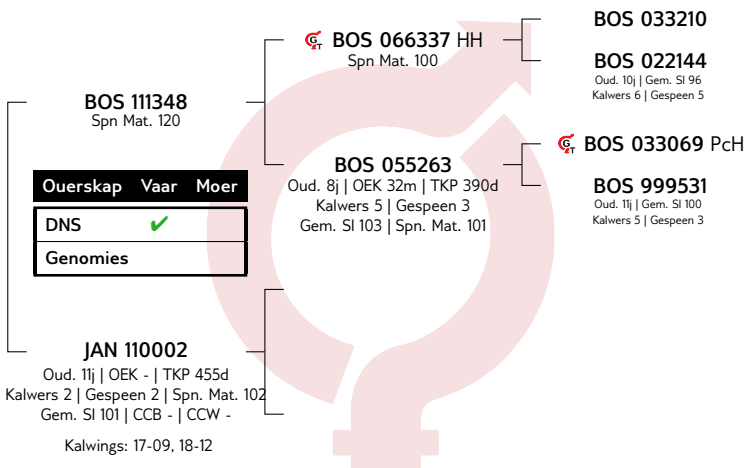

LOGIX
EBV Analise 2023-07-19

Kalf en Moeder					Vrugbaarheid		
Geb. Dir.	Geb. Mat.	Spn. Dir.	Spn. Mat.	Skr. Omtr.	Vers Vrugb.	Koei Vrugb.	Lanklew.
93	74	104	115	94	102	82	99
65%	58%	47%	44%	26%	39%	28%	50%

Na-Speen Groei			Raam			Karkas		
Na-Speen	GDT	VOV	Volw. Gewig	Hoogte	Lengte	OSO	Vet	Mar
104	97	89	96	94	97	96	86	90
38%	24%	5%	27%	26%	25%	12%	11%	11%

LOT 41 (F) BEEFMASTER JAN 200122



Herd Book	C
Birth date	2020-11-17
Age	2.7 years
Inbreeding	14%
DNA	U10300U045

JAN 177008
Wean Mat. 106

Parentage	Sire	Dam
DNA	✓	
Genomic		

JAN 177021
Age 5y | AFC 38m | ICP 401d
Calves 3 | Weaned 1 | Wean Mat. 96
Avg. WI 102 | CCB - | CCW -
Calvings: 20-11, 22-01, 23-01

BOS 111348
Wean Mat. 120

BOS 100179
Age 12y | AFC 38m | ICP 460d
Calves 8 | Weaned 7
Avg. WI 106 | Wean Mat. 93

BOS 111348
Wean Mat. 120

JAN 100008
Age 11y | AFC - | ICP 395d
Calves 5 | Weaned 4
Avg. WI 91 | Wean Mat. 71

BOS 066337 HH

BOS 055263
Age 8y | Avg. WI 103
Calves 5 | Weaned 3

WO 030042

BOS 066200
Age 15y | Avg. WI 101
Calves 13 | Weaned 12

BOS 066337 HH

BOS 055263
Age 8y | Avg. WI 103
Calves 5 | Weaned 3

JANMARCK BEEFMASTER STOET

Bethlehem, Free State
0795994995
bismarckdup@gmail.com

H/A TWO PLUS THREE, POS-
BUS 1680, BETHLEHEM, 9700

COW VALUE 100

95	Calving Ease Value
106	Calf Growth Value
101	Milk Value
96	Maintenance Value
98	Fertility Value

GROWTH VALUE -

CARCASS VALUE 100

PRODUCTION VALUE -



Myostatin

Q204X	Not Tested
NT821	Not Tested
F94L	Not Tested

LOGIX
GENETICS CHINA
EBV Analysis 2023-07-19

Calf and Mother				Fertility			
Birth Dir.	Birth Mat.	Wean Dir.	Wean Mat.	Scr. Circ.	Heifer Fert.	Cow Fert.	Longev.
96	98	106	101	98	99	85	108
66%	47%	61%	42%	24%	36%	25%	42%

Post-Wean Growth			Frame			Carcass		
Post Wean	ADG	FCR	Mature Weight	Height	Length	EMA	Fat	Mar
105	105	98	102	99	106	101	95	103
42%	22%	6%	24%	24%	23%	11%	10%	10%

Birth Weight	205D Weight	365D Weight	540D Weight	ADG Index	FCR Index	Scrotum	LH
36kg	282kg 102 (7)	287kg 101 (7)	-	-	-	- (B1)	-

SELLER REMARKS: Dragtig van BOS9268/JAN2005/JAN2030

LOT 42 (F) BEEFMASTER JAN 191947



Herd Book	B
Birth date	2019-11-15
Age	3.7 years
Inbreeding	0%
AFC	34m
Calves	1
Weaned	0
Avg. WI	-
ICP	-

JAN 155002
Wean Mat. 82

Parentage	Sire	Dam
DNA		
Genomic		

JAN 110003
Age 11y | AFC - | ICP 378d
Calves 7 | Weaned 6 | Wean Mat. 104
Avg. WI 100 | CCB - | CCW -

Calvings: 15-10, 17-01, 17-12,
18-11, 19-11, 20-11, 21-12

BOS 100121
Wean Mat. 81

BOS 100179
Age 12y | AFC 38m | ICP 460d
Calves 8 | Weaned 7
Avg. WI 106 | Wean Mat. 93

BOS 033210

BOS 000530
Age 15y | Avg. WI 102
Calves 13 | Weaned 12

WO 030042

BOS 066200
Age 15y | Avg. WI 101
Calves 13 | Weaned 12

JANMARCK BEEFMASTER STOET

Bethlehem, Free State
0795994995
bismarckdup@gmail.com

H/A TWO PLUS THREE, POS-
BUS 1680, BETHLEHEM, 9700

COW VALUE 109

103	Calving Ease Value
109	Calf Growth Value
94	Milk Value
93	Maintenance Value
115	Fertility Value

GROWTH VALUE -

CARCASS VALUE 93

PRODUCTION VALUE -



Myostatin

Q204X	Not Tested
NT821	Not Tested
F94L	Not Tested

Calvings: 22-09

LOGIX
GENETICS CHINA
EBV Analysis 2023-07-19

Calf and Mother				Fertility			
Birth Dir.	Birth Mat.	Wean Dir.	Wean Mat.	Scr. Circ.	Heifer Fert.	Cow Fert.	Longev.
103	98	109	94	102	119	105	109
65%	54%	63%	48%	26%	37%	21%	42%

Post-Wean Growth			Frame			Carcass		
Post Wean	ADG	FCR	Mature Weight	Height	Length	EMA	Fat	Mar
109	101	96	106	103	100	102	80	85
40%	25%	6%	20%	27%	26%	8%	7%	7%

Birth Weight	205D Weight	365D Weight	540D Weight	ADG Index	FCR Index	Scrotum	LH
36kg	260kg 98 (7)	332kg 92 (4)	-	-	-	- (B1)	-

SELLER REMARKS: Dragtig van JAN2111/SSS9021

LOT 43 (F) BEEFMASTER JAN 181807

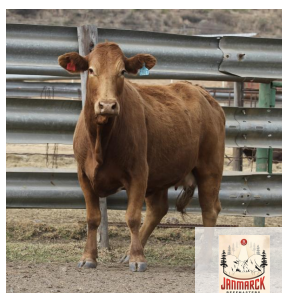

Kuddeboek	SP
Geb. dtm	2018-08-10
Oud.	5 jaar
Inteling	2%
OEK	38m
Kalwers	1
Gespeen	1
Gem. SI	100
TKP	-

JANMARCK BEEFMASTER STOET

Bethlehem, Free State
0795994995
bismarckdup@gmail.com

H/A TWO PLUS THREE, POS-
BUS 1680, BETHLEHEM, 9700

Laaste Kalf	
Kalf ID	JAN 212182 (M)
Geb. datum	2021-10-20
Vaar ID	JAN 166010

Kalwings: 21-10



Miostation

Q204X	Nie Getoets
NT821	Nie Getoets
F94L	Nie Getoets

KOEIWAARDE 104

104	Kalfgemak Waarde
101	Kalfgroei Waarde
113	Melk Waarde
92	Onderhoudswaarde
98	Vrugbaarheidswaarde

GROEI WAARDE 112

KARKAS WAARDE 109

PRODUKSIE WAARDE 102

Geb. Gewig	205D Gewig	365D Gewig	540D Gewig	GDT Indeks	VOV Indeks	Skrotum	LH
29kg	246kg 100 (1)	297kg 100 (1)	-	-	-	- (B1)	-

VERKOPER OPMERKINGS: Kom uit WO lyne. Dragtig van SSS9021/JAN2111

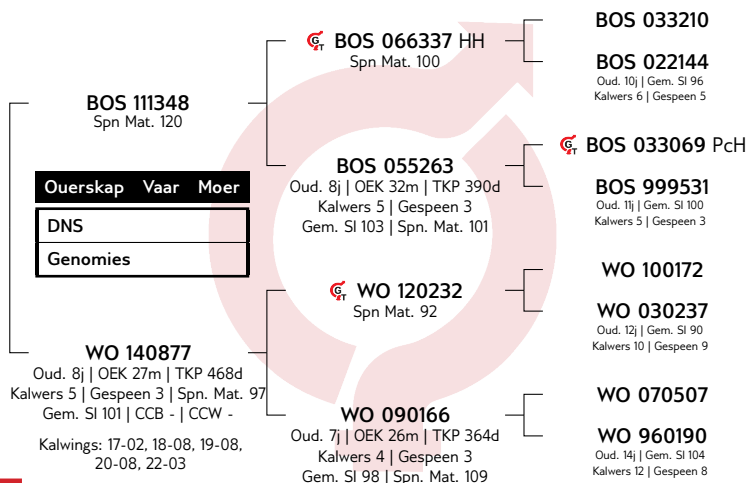

LOGIX
EBV Analyse 2023-07-19

Kalf en Moeder				Vrugbaarheid			
Geb. Dir.	Geb. Mat.	Spn. Dir.	Spn. Mat.	Skr. Omtr.	Vers Vrugb.	Koei Vrugb.	Lanklew.
105	92	101	113	112	108	90	98
70%	60%	58%	52%	47%	49%	35%	52%

Na-Speen Groei			Raam			Karkas		
Na-Speen	GDT	VOV	Volw. Gewig	Hoogte	Lengte	OSO	Vet	Mar
104	114	106	106	103	113	100	110	114
50%	41%	10%	37%	47%	46%	15%	14%	13%

LOT 44 (F) BEEFMASTER S 166253



Kuddeboek	B
Geb. dtm	2016-11-28
Oud.	6.7 jaar
Inteling	0%
OEK	26m
Kalwers	3
Gespeen	2
Gem. SI	100
TKP	550d

JANMARCK BEEFMASTER STOET

Bethlehem, Free State
0795994995
bismarckdup@gmail.com

H/A TWO PLUS THREE, POS-
BUS 1680, BETHLEHEM, 9700

Laaste Kalf	
Kalf ID	JAN 222007 (M)
Geb. datum	2022-01-28
Vaar ID	JAN 177008

Kalwings: 19-01, 20-08, 22-01



Miostation

Q204X	Nie Getoets
NT821	Nie Getoets
F94L	Nie Getoets

KOEIWAARDE 88

95	Kalfgemak Waarde
108	Kalfgroei Waarde
86	Melk Waarde
90	Onderhoudswaarde
99	Vrugbaarheidswaarde

GROEI WAARDE 115

KARKAS WAARDE 104

PRODUKSIE WAARDE 90

Geb. Gewig	205D Gewig	365D Gewig	540D Gewig	GDT Indeks	VOV Indeks	Skrotum	LH
-	300kg 111 (6)	316kg 107 (4)	-	-	-	- (B1)	-

VERKOPER OPMERKINGS: Dragtig van SSS9075

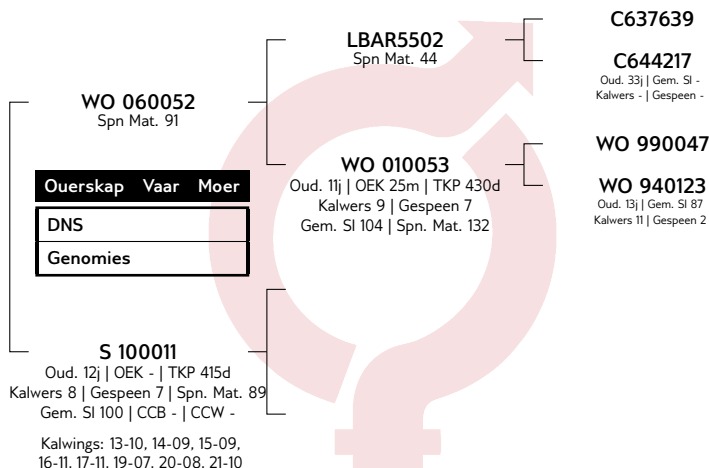

LOGIX
EBV Analyse 2023-07-19

Kalf en Moeder				Vrugbaarheid			
Geb. Dir.	Geb. Mat.	Spn. Dir.	Spn. Mat.	Skr. Omtr.	Vers Vrugb.	Koei Vrugb.	Lanklew.
95	102	108	86	113	99	102	100
53%	54%	65%	62%	40%	56%	35%	58%

Na-Speen Groei			Raam			Karkas		
Na-Speen	GDT	VOV	Volw. Gewig	Hoogte	Lengte	OSO	Vet	Mar
106	116	109	109	117	109	105	86	93
50%	37%	8%	37%	41%	40%	13%	12%	12%

LOT 45 (F)



BEEFMASTER
CATTLE BREEDERS' SOCIETY OF SA
BEESTELERSGENOOTSAP VAN SA

S 166261



Herd Book	B
Birth date	2016-12-27
Age	6.6 years
Inbreeding	0%
AFC	32m
Calves	3
Weaned	2
Avg. WI	102
ICP	501d

JANMARCK BEEFMASTER STOET

Bethlehem, Free State
0795994995
bismarckdup@gmail.com

H/A TWO PLUS THREE, POS-
BUS 1680, BETHLEHEM, 9700

Last Calf	
Calf ID	JAN 222050 (M)
Birth Date	2022-06-03
Sire ID	MULTIPLE SIRES

Calvings: 19-09, 20-11, 22-06



Myostatin	
Q204X	Not Tested
NT821	Not Tested
F94L	Not Tested

COW VALUE 92	
107	Calving Ease Value
105	Calf Growth Value
91	Milk Value
100	Maintenance Value
92	Fertility Value
GROWTH VALUE -	
CARCASS VALUE 91	
PRODUCTION VALUE -	

Birth Weight	205D Weight	365D Weight	540D Weight	ADG Index	FCR Index	Scrotum	LH
-	273kg 103 (8)	303kg 100 (1)	-	-	-	- (B1)	-

SELLER REMARKS: Dragtig van SSS9075

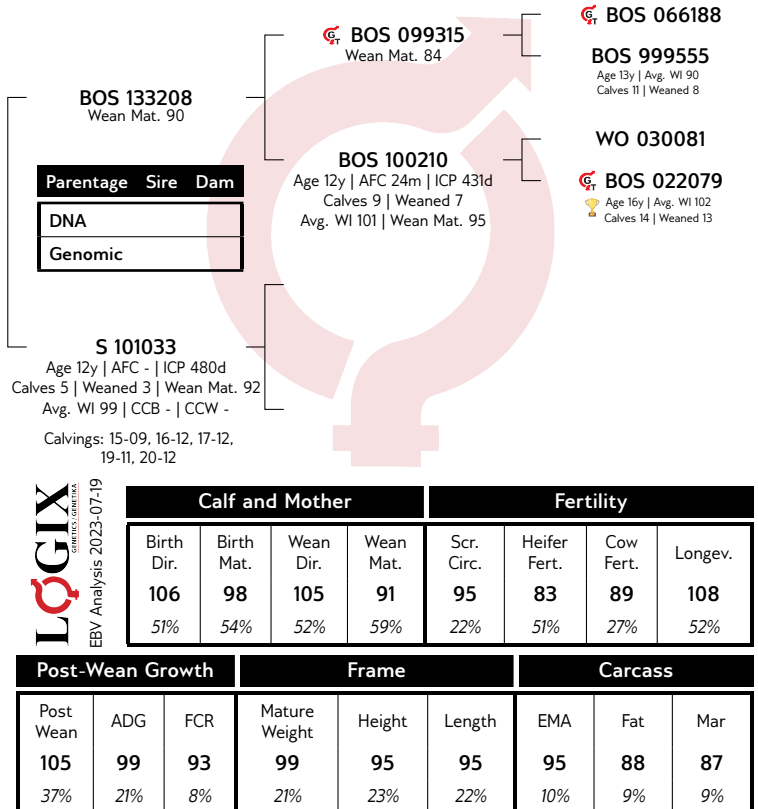

LOT 46 (F)



BEEFMASTER
CATTLE BREEDERS' SOCIETY OF SA
BEESTELERSGENOOTSAP VAN SA

JAN 166012



Herd Book	B
Birth date	2016-09-23
Age	6.8 years
Inbreeding	0%
AFC	37m
Calves	4
Weaned	3
Avg. WI	99
ICP	376d

JANMARCK BEEFMASTER STOET

Bethlehem, Free State
0795994995
bismarckdup@gmail.com

H/A TWO PLUS THREE, POS-
BUS 1680, BETHLEHEM, 9700

Last Calf	
Calf ID	JAN 222171 (M)
Birth Date	2022-12-08
Sire ID	BOS 177273

Calvings: 19-11, 21-01, 21-11, 22-12



Myostatin	
Q204X	Not Tested
NT821	Not Tested
F94L	Not Tested

COW VALUE 90	
110	Calving Ease Value
93	Calf Growth Value
89	Milk Value
111	Maintenance Value
96	Fertility Value
GROWTH VALUE -	
CARCASS VALUE 83	
PRODUCTION VALUE -	

Birth Weight	205D Weight	365D Weight	540D Weight	ADG Index	FCR Index	Scrotum	LH
30kg	251kg 100 (4)	292kg 101 (4)	-	-	-	- (B1)	-

SELLER REMARKS: Dragtig van JAN2058/JAN2086

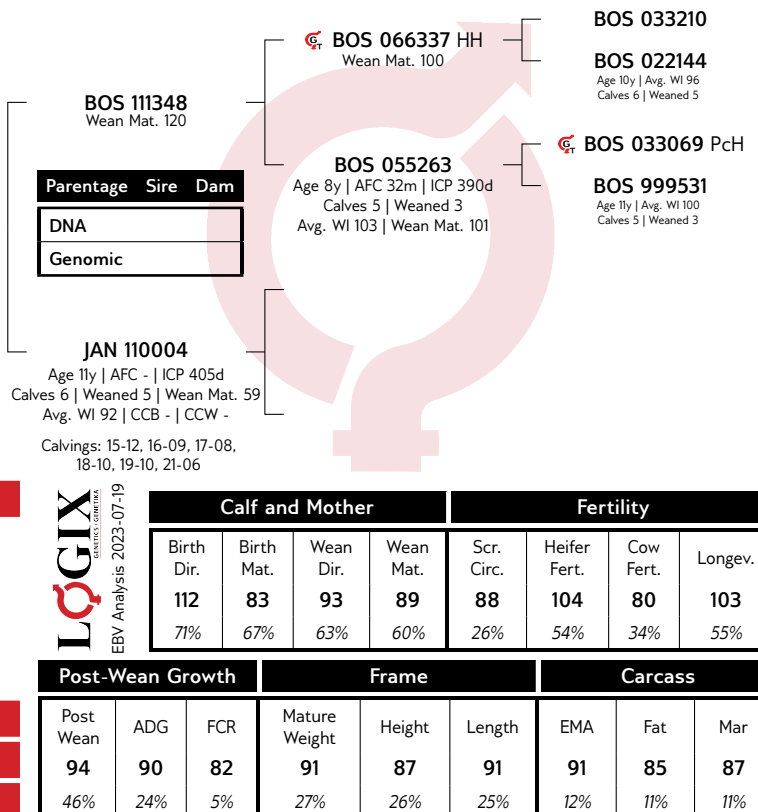

LOT 47 (F) BEEFMASTER JAN 181835



Kuddeboek	B
Geb. dtm	2018-11-29
Oud.	4.7 jaar
Inteling	0%
OEK	37m
Kalwers	1
Gespeen	0
Gem. SI	-
TKP	-

JANMARCK BEEFMASTER STOET

Bethlehem, Free State
0795994995
bismarckdup@gmail.com

H/A TWO PLUS THREE, POS-
BUS 1680, BETHLEHEM, 9700

Laaste Kalf	
Kalf ID	JAN 222025 (F)
Geb. datum	2022-01-08
Vaar ID	JAN 191908

Kalwings: 22-01



Miostatien	
Q204X	Nie Getoets
NT821	Nie Getoets
F94L	Nie Getoets

KOEIWAARDE 92	
113	Kalfgemak Waarde
91	Kalfgroei Waarde
106	Melk Waarde
112	Onderhoudswaarde
82	Vrugbaarheidswaarde
GROEI WAARDE -	
KARKAS WAARDE 81	
PRODUKSIE WAARDE -	

Geb. Gewig	205D Gewig	365D Gewig	540D Gewig	GDT Indeks	VOV Indeks	Skrotum	LH
30kg	281kg 90 (10)	291kg 94 (12)	-	-	-	- (B1)	-

VERKOPER OPMERKINGS: Bloedrooi vrugbare moeder. Dragtig van SSS9021/JAN2111

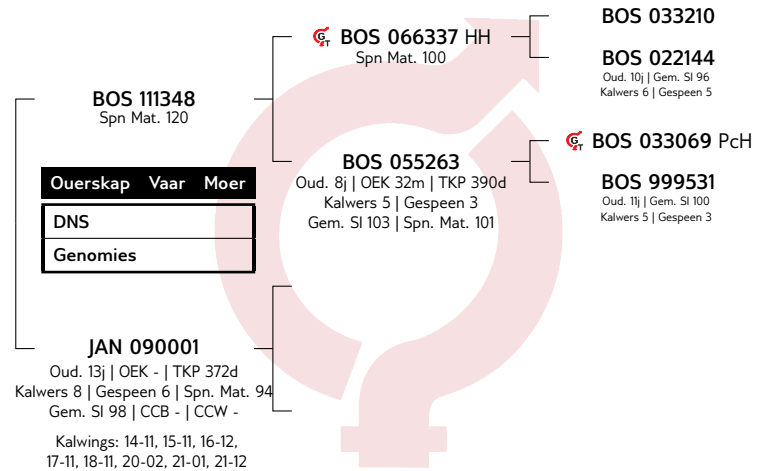

LOGIX
EBV Analyse 2023-07-19

Kalf en Moeder				Vrugbaarheid			
Geb. Dir.	Geb. Mat.	Spn. Dir.	Spn. Mat.	Skr. Omtr.	Vers Vrugb.	Koei Vrugb.	Lanklew.
114	85	91	106	87	80	63	110
67%	60%	62%	52%	26%	56%	29%	52%

Na-Speen Groei			Raam			Karkas		
Na-Speen	GDT	VOV	Volw. Gewig	Hoogte	Lengte	OSO	Vet	Mar
92	88	79	90	85	88	88	85	86
46%	24%	5%	27%	26%	25%	12%	11%	11%

LOT 48 (F) BEEFMASTER JAN 181822

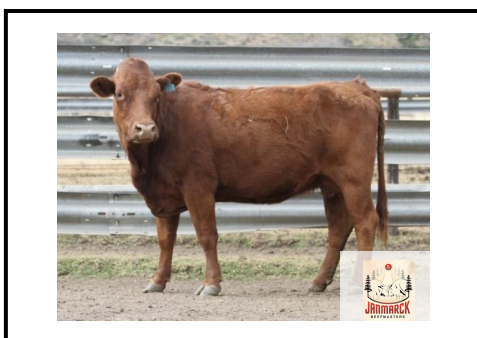

Kuddeboek	SP
Geb. dtm	2018-10-23
Oud.	4.8 jaar
Inteling	1%
OEK	34m
Kalwers	2
Gespeen	0
Gem. SI	-
TKP	328d

JANMARCK BEEFMASTER STOET

Bethlehem, Free State
0795994995
bismarckdup@gmail.com

H/A TWO PLUS THREE, POS-
BUS 1680, BETHLEHEM, 9700

Laaste Kalf	
Kalf ID	JAN 222062 (F)
Geb. datum	2022-07-02
Vaar ID	MULTIPLE SIRES

Kalwings: 21-08, 22-07



Miostatien	
Q204X	Nie Getoets
NT821	Nie Getoets
F94L	Nie Getoets

KOEIWAARDE 96	
95	Kalfgemak Waarde
108	Kalfgroei Waarde
100	Melk Waarde
91	Onderhoudswaarde
96	Vrugbaarheidswaarde
GROEI WAARDE -	
KARKAS WAARDE 104	
PRODUKSIE WAARDE -	

Geb. Gewig	205D Gewig	365D Gewig	540D Gewig	GDT Indeks	VOV Indeks	Skrotum	LH
35kg	278kg 100 (1)	284kg 92 (12)	-	-	-	- (B1)	-

VERKOPER OPMERKINGS: Dragtig van JAN1602/JAN1708

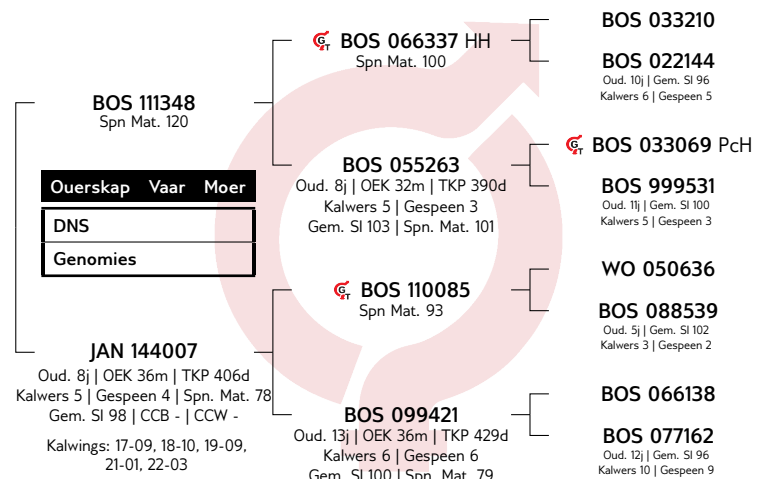

LOGIX
EBV Analyse 2023-07-19

Kalf en Moeder				Vrugbaarheid			
Geb. Dir.	Geb. Mat.	Spn. Dir.	Spn. Mat.	Skr. Omtr.	Vers Vrugb.	Koei Vrugb.	Lanklew.
97	91	108	100	99	102	90	99
71%	63%	58%	52%	30%	49%	32%	55%

Na-Speen Groei			Raam			Karkas		
Na-Speen	GDT	VOV	Volw. Gewig	Hoogte	Lengte	OSO	Vet	Mar
107	108	102	108	102	108	99	108	114
46%	28%	6%	31%	30%	30%	13%	12%	12%

LOT 49 (F) **BEEFMASTER** **JAN 181823**



Herd Book	C
Birth date	2018-10-26
Age	4.8 years
Inbreeding	3%
AFC	36m
Calves	2
Weaned	0
Avg. WI	-
ICP	478d

JANMARCK BEEFMASTER STOET

Bethlehem, Free State
0795994995
bismarckdup@gmail.com

H/A TWO PLUS THREE, POS-
BUS 1680, BETHLEHEM, 9700

Last Calf	
Calf ID	JAN 230031 (F)
Birth Date	2023-02-12
Sire ID	MULTIPLE SIRES

Calvings: 21-10, 23-02



Myostatin	
Q204X	Not Tested
NT821	Not Tested
F94L	Not Tested

COW VALUE 100	
102	Calving Ease Value
115	Calf Growth Value
95	Milk Value
88	Maintenance Value
98	Fertility Value
GROWTH VALUE -	
CARCASS VALUE 106	
PRODUCTION VALUE -	

LOGIX
GENETICS
EBV Analysis 2023-07-19

Calf and Mother				Fertility			
Birth Dir.	Birth Mat.	Wean Dir.	Wean Mat.	Scr. Circ.	Heifer Fert.	Cow Fert.	Longev.
101	99	115	95	108	105	71	113
70%	62%	65%	47%	29%	57%	30%	50%

Post-Wean Growth			Frame			Carcass		
Post Wean	ADG	FCR	Mature Weight	Height	Length	EMA	Fat	Mar
117	112	105	111	109	112	107	92	102
44%	27%	6%	25%	30%	29%	10%	9%	9%

Birth Weight	205D Weight	365D Weight	540D Weight	ADG Index	FCR Index	Scrotum	LH
30kg	309kg 100 (10)	333kg 112 (12)	-	-	-	- (B1)	-

SELLER REMARKS: Dragtig van JAN1602/JAN1708

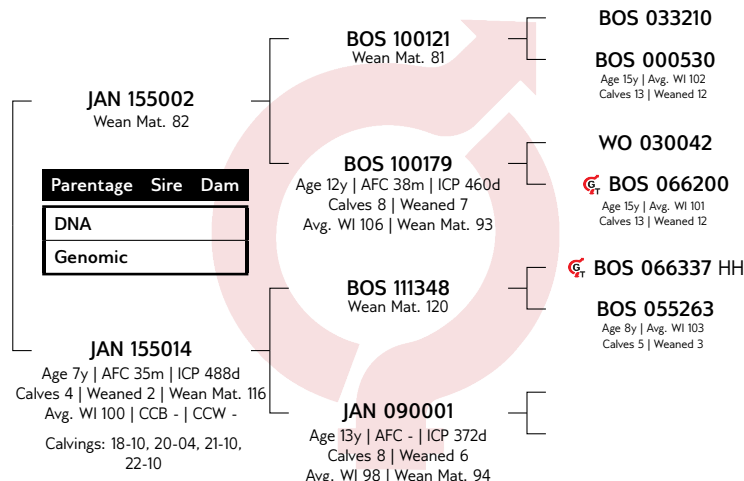

Dier Info				Actual Values						Expected Breeding Values										Indices				Dam		
LOT	Animal ID	Sex	SEC	Birth Wt (kg)	205d Wt (kg)	CCB Ratio	CCW Ratio	Length Height Ratio	Scr. Circ. (mm)	Birth Dir (kg)	Birth Mat (kg)	Wean Dir (kg)	Wean Mat (kg)	Post Wean (kg)	Mature Weight. (kg)	ADG (g/d)	FCR (kg:kg)	Scr. Circ. (mm)	Height. (mm)	Length (mm)	Wean	ADG	Scr. Circ.	Avg. Wean Index	Nr. Calves	Repr. Index
Breed Average Auction Average				35	288	-	-	1.20	-	0.06 0.34	0.13 0.04	8.0 11.1	-0.4 -0.9	11 16	5 9	32 49	-13 -12	7.4 8.0	1	11	101	102	101	100	5.0	100
1	JAN 200071	M	SP	38	338	-	-	-		0.16	-0.26	7.2	-0.9	4.9	-1.3	29	-8	6	-3	6	105	-	97	102	11	108
2	JAN 202033	M	SP	32	315	-	-	-		-0.12	-0.09	7.6	0.8	10.4	-8.7	46	-10	5.1	-6	10	104	-	95	104	1	94
3	JAN 202084	M	SP	33	251	-	-	-		-0.85	0.18	0.0	2.0	-2.7	-6.9	9	1	4.4	-8	-1	99	-	94	97	4	102
4	JAN 202037	M	C	41	308	-	-	-		1.21	0.12	13.5	0.1	18.3	13.9	49	0	9.1	5	15	97	-	103	99	4	92
5	JAN 202005	M	SP	33	263	-	-	-		-0.81	0.08	13.4	-3.7	22.1	15.2	100	-30	10.5	6	22	102	-	106	106	6	106
6	JAN 202112	M	SP	33	322	-	-	-		0.20	-0.17	13.6	-1.9	20.1	13.5	82	-23	14.6	4	19	102	-	114	104	3	79
7	JAN 202047	M	SP	36	297	-	-	-		0.89	-0.56	13.4	-1.5	19.0	10.9	82	-23	8.5	11	24	100	-	102	106	8	91
8	JAN 202104	M	SP	36	316	-	-	-		0.97	0.09	12.2	-1.4	17.5	8.2	57	-15	9.3	0	13	99	-	104	99	2	87
9	JAN 202080	M	SP	41	265	-	-	-		2.69	-0.70	16.5	-1.0	21.4	25.8	64	-20	10.7	2	14	102	-	106	102	4	100
10	JAN 202089	M	SP	36	296	-	-	-		0.76	-0.10	12.1	-1.1	16.7	2.9	55	-13	8.7	1	13	102	-	103	102	2	92
11	JAN 202057	M	SP	36	354	-	-	-		0.28	-0.31	14.3	-3.4	20.4	17.1	70	-19	6.7	12	22	100	-	99	100	6	98
12	JAN 202133	M	C	36	285	-	-	-		-0.11	0.37	7.0	2.3	10.0	7.2	42	-11	6.2	2	11	102	-	98	101	11	117
13	JAN 202032	M	C	37	315	-	-	-		0.96	-0.55	9.8	0.1	12.6	-9.3	42	-8	4.9	-7	10	101	-	95	101	3	104
14	JAN 202019	M	C	38	278	-	-	-		0.67	0.04	11.0	-0.8	14.1	12.5	31	-9	7.7	0	9	103	-	100	101	5	93
15	JAN 202048	M	SP	33	290	-	-	-		0.89	-0.56	13.4	-1.5	19.0	10.9	82	-23	8.5	11	24	100	-	102	106	8	91
16	JAN 202038	M	C	34	301	-	-	-		0.35	0.00	11.1	-2.4	15.7	3.0	38	-7	7.1	-1	7	97	-	99	97	3	97
17	JAN 202031	M	SP	29	303	-	-	-		0.89	0.17	16.2	-0.3	22.0	14.5	69	-23	16	-0	17	100	-	117	100	2	92
18	JAN 200093	M	SP	36	308	-	-	-		0.01	-0.08	7.9	-1.0	11.3	2.0	32	-9	5	-1	9	95	-	95	98	8	106
19	JAN 202063	M	C	39	254	-	-	-		0.48	0.21	10.2	-0.6	14.6	6.6	44	-9	5.9	-1	11	98	-	97	98	3	98
20	JAN 200036	M	SP	38	312	-	-	-		1.11	0.00	16.4	-3.3	23.5	17.2	78	-25	7	4	18	100	-	99	96	9	96
21	JAN 200121	M	B	38	284	-	-	-		-0.02	0.38	10.7	0.3	14.8	5.7	33	-6	5.4	0	7	100	-	96	100	7	113
22	JAN 202049	M	SP	40	322	-	-	-		0.89	-0.56	13.4	-1.5	19.0	10.9	82	-23	8.5	11	24	100	-	102	106	8	91
23	JAN 212121	M	B	34	319	-	-	-		0.27	0.63	14.3	-1.2	20.9	15.6	50	0	8.2	4	13	100	-	101	103	5	96
24	BOS 200140	M	SP	-	257	-	-	-		0.45	-0.60	12.7	-2.1	19.4	13.2	57	-19	7.6	-4	12	100	-	100	100	2	93
25	JAN 202010	M	B	37	259	-	-	-		0.80	-0.18	10.6	-0.4	15.8	6.1	53	-13	7.9	0	15	98	-	101	98	7	102

Dier Info				Werklike Syfers						Verwagte Teelwaardes											Indekse			Moeder		
LOT	Dier ID	Geslag	AFD	Geb. Gewig (kg)	205d Gewig (kg)	KKG Verh.	KKS Verh.	Lengte Hoogte Verh.	Skr. Omtr. (mm)	Geb Dir (kg)	Geb Mat (kg)	Spn Dir (kg)	Spn Mat (kg)	Na-Spn (kg)	Volw. Gewig (kg)	GDT (g/d)	VOV (kg:kg)	Skr. Omtr. (mm)	Hoogte (mm)	Lengte (mm)	Spn.	GDT	Skr. Omtr.	Gem. Spn. Indeks	Aant. Kalw.	Repr. Indeks
Ras Gemiddeld Aanbod Gemiddeld				35	288	-	-	1.20	-	0.06 0.34	0.13 0.04	8.0 11.1	-0.4 -0.9	11 16	5 9	32 49	-13 -12	7.4 8.0	1	11	101	102	101	100	5.0	100
26	JAN 202027	M	SP	38	279	-	-	-		1.24	-0.35	12.4	-1.6	17.4	8.0	57	-14	8.9	2	13	103	-	103	103	2	93
27	JAN 202131	M	C	36	280	-	-	-		0.31	0.06	12.3	-1.6	17.8	8.9	53	-14	8.8	0	12	99	-	103	100	6	103
28	JAN 202129	M	C	38	284	-	-	-		0.93	-1.01	9.3	-0.6	11.6	-7.8	14	-11	7.8	-5	-1	100	-	101	100	4	101
29	JAN 202088	M	SP	31	324	-	-	1.20		-1.21	0.37	-2.2	-0.2	-7.0	-0.8	-9	8	10.3	-11	-8	100	102	106	98	6	106
30	SSS 200018	M	C	-	247	-	-	-		0.65	0.09	9.6	-0.3	12.3	8.7	16	-3	5.6	-2	5	100	-	96	101	5	97
31	JAN 177033	V	SP	35	346	-	-	-		0.17	0.12	12.7	1.9	20.8	7.9	58	-12	9.8	-1	16	109	-	105	105	5	101
32	JAN 177021	V	B	30	286	-	-	-		-1.08	0.64	5.6	-1.4	8.1	-2.1	10	5	2.5	-5	1	98	-	90	91	5	109
33	JAN 191911	V	SP	32	247	-	-	-		-0.09	-0.35	12.9	-2.5	19.0	17.0	74	-19	10.8	5	19	100	-	107	101	4	107
34	JAN 181815	V	B	33	322	-	-	-		1.12	0.63	17.9	1.6	25.6	15.9	56	0	10.8	5	13	103	-	107	102	2	130
35	JAN 177006	V	SP	32	246	-	-	-		0.33	0.44	9.9	-1.2	15.0	10.7	49	-14	3.6	-3	9	99	-	92	96	9	96
36	JAN 202008	V	SP	-	262	-	-	-		1.51	-0.35	16.4	-2.4	21.4	23.3	84	-25	9.8	5	21	106	-	105	100	5	114
37	JAN 181834	V	B	33	310	-	-	-		-0.25	0.22	13.3	-2.4	18.8	13.3	41	-10	9.3	3	9	99	-	104	100	7	113
38	SSS 199061	V	C	-	232	-	-	-		1.16	0.29	15.0	0.2	21.2	16.9	42	-16	8.2	-1	11	108	-	102	104	3	89
39	JAN 191926	V	SP	31	252	-	-	-		-0.05	-0.30	12.0	-1.6	19.5	21.3	59	-19	12	5	12	99	-	109	102	8	107
40	JAN 181840	V	B	38	306	-	-	-		0.67	1.01	9.9	3.8	14.2	0.6	22	-0	4.2	-3	4	100	-	94	101	2	95
41	JAN 200122	V	C	36	282	-	-	-		0.40	0.20	11.0	-0.1	15.8	7.5	48	-10	6.6	-0	12	102	-	98	102	3	96
42	JAN 191947	V	B	36	260	-	-	-		-0.15	0.21	12.8	-2.0	18.0	11.5	35	-8	8.5	2	7	98	-	102	100	7	113
43	JAN 181807	V	SP	29	246	-	-	-		-0.34	0.40	8.6	3.2	15.5	11.7	78	-20	13.5	2	18	100	-	112	101	5	101
44	S 166253	V	B	-	300	-	-	-		0.49	0.07	12.0	-4.1	15.7	15.5	83	-22	14	10	15	111	-	113	100	8	105
45	S 166261	V	B	-	273	-	-	-		-0.44	0.20	10.5	-2.9	14.7	4.1	28	-4	4.7	-2	3	103	-	95	99	5	90
46	JAN 166012	V	B	30	251	-	-	-		-0.94	0.70	4.7	-3.5	6.9	-4.1	1	8	1.5	-7	-2	100	-	88	92	6	107
47	JAN 181835	V	B	30	281	-	-	-		-1.10	0.64	3.3	1.1	5.2	-6.1	-5	10	.6	-8	-4	90	-	87	98	8	114
48	JAN 181822	V	SP	35	278	-	-	-		0.33	0.43	12.2	-0.4	18.0	13.9	58	-15	6.8	1	14	100	-	99	98	5	101
49	JAN 181823	V	C	30	309	-	-	-		-0.05	0.15	15.5	-1.9	24.3	18.0	70	-18	11.6	5	18	100	-	108	100	4	90



EXPLANATION OF CATALOGUE ABBREVIATIONS

VERDUIDELIKING VAN KATALOGUS AFKORTINGS

Lot Number	LOT	LOT	Lot Nommer
Estimated breeding value	EBV	EBV	Beraamde teelwaarde
Parentage verification	Parentage	Ouerskap	Ouerskap verifikasie
Age in years	AGE	OU.D.	Ouderdom in jaar
Age at First Calving	AFC	OEK	Ouderdom met Eerst Kalwing
Intercalving Period	ICP	TKP	Tussen-Kalf Periode
Number of calvings	Calvings	Kalwings	Aantal kalwings
Number of calves weaned	Weaned	Gespeen	Aantal kalwings
Average Wean index	Avg. WI	Gem. SI	Gemiddelde speen indeks
Animal identification number	ID	ID	Dier se identifikasie nommer
Herd Book Section	SEC	AFD	Kuddeboek Afdeling
Herd Book Section: Pending Registration	PEN	PEN	Kuddeboek Afdeling: Wag vir Registrasie
Herd Book Section: Not for Registration	NFR	NFR	Kuddeboek Afdeling: Nie vir Registrasie
Herd Book Section: Foundation Generation	FO	FO	Kuddeboek Afdeling: Fondasie Generasie
Herd Book Section: Appendix A	A	A	Kuddeboek Afdeling: Aanhangsel A
Herd Book Section: Appendix B	B	B	Kuddeboek Afdeling: Aanhangsel B
Herd Book Section: Studbook Proper, a registered animal	SP	SP	Kuddeboek Afdeling: Studbook Proper, 'n geregistreerde dier
Genomically Tested	GT	GT	Genomies Getoets
Homozygous Horned (Celtic test)	HH(c)	HH(c)	Homosigoties horings (Celtic toets)
Homozygous Polled (Celtic test)	PP(c)	PP(c)	Homosigoties Poena (Celtic toets)
Heterozygous Polled (Celtic test)	Pp(c)	Pp(c)	Heterosigoties Poena (Celtic toets)
Phenotypically Polled	P	P	Fenotopies Poena
Birth Direct breeding value	Birth Dir.	Geb. Dir	Geboorte Direk teelwaarde
Wean Direct breeding value	Wean Dir.	Spn. Dir.	Speen Direk teelwaarde
Wean Maternal breeding value	Wean Mat.	SPn. Mat.	Speen Maternaal teelwaarde
Scrotal Circumference	Scr. Circ.	Skr. Omt.	Skrotum omtrek
Heifer Fertility	Heifer Fert.	Vers Vrugh.	Vers Vrughbaarheid
Cow Fertility	Cow Fert.	Koei Vrugh.	Koei Vrughbaarheid
Longevity	Longev.	Lankl.	Lanklewendheid
Mature Weight	Mat. Wt.	Volw. Gewig	Volwasse gewig
Average Daily Gain (g/day)	ADG	GDT	Gemiddelde Daaglikse Toename
Feed Conversion Ratio (kg:kg)	FCR	VOV	Voeromset Verhouding
Eye Muscle Area	EMA	OSO	Oogspier grootte
Backfat Thickness	Fat	Vet	Rugvet Diepte
Marbeling (intra-muscular fat)	Mar	Mar	Marmering (binne-spiersse vet)
Actual Birth weight	Birth Wt.	Geb. gewig	Werklike Geboorte gewig
205-day Dam-age corrected weight	205d Wt.	205d gewig	205-dag Moeder-ouderdom gekorrigeerde gewig
365-day weight index	365D Index	365D Indeks	365-dae gewig indeks
540-day weight index	540D Index	540D Indeks	540-dae gewig indeks
Length-Height ratio	LH	LH	Lengte-Hoogte Verhouding
Cow-Calf Birth Ratio	CCG	KKG	Koei-Kalf Geboorte Verhouding
Cow-Calf Wean Ratio	CCW	KKS	Koei-Kalf Speen Verhouding
Average Weaning Index	Avg. WI	Gem. SI	Gemiddelde speen indeks
Number of Calves	Nr. Calves	Aant. Kalw.	Aantal kalwers
Reproduction Index	Repr. Index	Repr. Indeks	Reproduksie indeks
Animal sex: M - Male, F - Female	M / F	M / V	Dier geslag: M - Manlik, V - Vroulik