

## SANLEO BEC2079B

## BEC2079B

## Lot. 1

LP BECKER, POSBUS 256 WARDEN 9890 TEL:27825500687

SIMBRA

Birth Date: 18/07/2020 DNA: 6877U024, SV  
 Age: 36 months  
 Herdbook: F2  
 Horn: Disbudded

Reg. Status: REG  
 Inspection Date: 15/05/2023

MALE/MANLIK

Reg. No: 172773673

SIRE / VAAR:



DAM / MOER:



June 2023 South African  
 Simbra BREEDPLAN

[office@simbra.org](mailto:office@simbra.org)

2022	BW	200	400	600	MCW	MILK	SC	DC	EMA	Rib	Rump	IMF%	RBV%	NFI	SRF	SRG	SRW
EBV	+2.3	+27	+34	+43	+46	+5	--	--	--	--	--	--	--	--	--	--	--
ACC	58%	68%	57%	56%	46%	34%											
BREED	+1.2	+18	+25	+33	+35	+4	+0.8	-2.0	+0.4	-0.3	-0.4	+0.0	+0.2	-0.02	+364	+212	+224

Traits Observed: 200WT

**Seller's remarks / Verkoper se kommentaar:**

Allrounder bul met goeie balans en syfers. Ook geskik vir verse. Skrotum omtrek 43cm. Nuwe genetica.

R

## SANLEO BEC20100B

## BEC20100B

## Lot. 2

LP BECKER, POSBUS 256 WARDEN 9890 TEL:27825500687

SIMBRA

Birth Date: 30/07/2020 DNA: 12663U005, SV  
 Age: 36 months  
 Herdbook: F2  
 Horn: Disbudded

Reg. Status: REG  
 Inspection Date: 15/05/2023

MALE/MANLIK

Reg. No: 172773871

SIRE / VAAR:



DAM / MOER:



June 2023 South African  
 Simbra BREEDPLAN

[office@simbra.org](mailto:office@simbra.org)

2022	BW	200	400	600	MCW	MILK	SC	DC	EMA	Rib	Rump	IMF%	RBV%	NFI	SRF	SRG	SRW
EBV	+1.7	+23	+30	+38	+42	+3	--	--	--	--	--	--	--	--	--	--	--
ACC	53%	56%	48%	48%	40%	33%											
BREED	+1.2	+18	+25	+33	+35	+4	+0.8	-2.0	+0.4	-0.3	-0.4	+0.0	+0.2	-0.02	+364	+212	+224

Traits Observed: 200WT

**Seller's remarks / Verkoper se kommentaar:**

Nuwe genetica bul met baie diepte en kapasiteit. Baie mooi tipe en ook geskik vir verse. Moeder was 'n besondere vers wat ons verloor het. Skrotum omtrek 42cm

R

## BLOUBERG SE20120C

## SE20120C

## Lot. 3

DRS BOERDERY, POSBUS 342 WARDEN 9890 TEL:27827719466

SIMBRA

Birth Date: 28/08/2020 DNA: 7791U040, SV  
 Age: 35 months  
 Herdbook: F3  
 Horn: Disbudded

Reg. Status: REG  
 Inspection Date: 15/05/2023

MALE/MANLIK

Reg. No: 172785644

SIRE / VAAR:

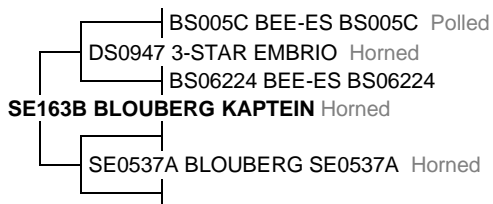

DAM / MOER:



June 2023 South African  
 Simbra BREEDPLAN

[office@simbra.org](mailto:office@simbra.org)

2022	BW	200	400	600	MCW	MILK	SC	DC	EMA	Rib	Rump	IMF%	RBV%	NFI	SRF	SRG	SRW
EBV	+0.9	+12	+18	+25	+22	+4	--	--	--	--	--	--	--	--	+308	+224	+151
ACC	74%	71%	65%	71%	62%	44%											
BREED	+1.2	+18	+25	+33	+35	+4	+0.8	-2.0	+0.4	-0.3	-0.4	+0.0	+0.2	-0.02	+364	+212	+224

Traits Observed: BWT 200WT 600WT

**Seller's remarks / Verkoper se kommentaar:**

Ideale versbul. Geboorte van 0,7 en ma met melk van +4. Kort dik vol vleis, skrotum omvang van 40cm.

R

## BLOUBERG MAGIC (AI)

SE2080

Lot. 4

DRS BOERDERY, POSBUS 342 WARDEN 9890 TEL:27827719466

SIMBRA

Birth Date: 09/08/2020 DNA: 7791U029, SV

Reg. Status: REG

MALE/MANLIK

Age: 35 months

Inspection Date: 15/05/2023

Herdbook: SP

Reg. No: 172785321

Horn: Disbudded

SIRE / VAAR:

GPC1610C SUMMA GRATIA GPC1610C Horned

CPL0614B HAPPY VENTURE PAVAROTTI Horned

SSG10101C QUATRO-PRO QUINTON

SSG08102C QUATRO-PRO QUINET Horned

CVD0627B SUMMA GRATIA CVD0627B

GPC0937B SUMMA GRATIA GPC0937B Horned

CVD0535A SUMMA GRATIA CVD0535A

DAM / MOER:

SE1715C BLOUBERG SE1715C Disbudded

DS0947 3-STAR EMBRIO Horned

SE1453C BLOUBERG SE1453C Horned

SE1072B BLOUBERG SE1072B

Simbradex: 84 Calving dates: 17/08/2022 30/07/2021 09/08/2020

ICP: 369

WWL1044B BRASIM GRINDER Horned

SE1444B BLOUBERG SE1444B Horned

SE0717A BLOUBERG SE0717A

June 2023 South African  
Simbra BREEDPLAN[office@simbra.org](mailto:office@simbra.org)

2022	BW	200	400	600	MCW	MILK	SC	DC	EMA	Rib	Rump	IMF%	RBY%	NFI	SRF	SRG	SRW
EBV	+1.4	+18	+21	+30	+36	+1	+0.1	--	--	--	--	--	--	--	+203	+136	+227
ACC	74%	70%	65%	71%	61%	36%	27%										
BREED	+1.2	+18	+25	+33	+35	+4	+0.8	-2.0	+0.4	-0.3	-0.4	+0.0	+0.2	-0.02	+364	+212	+224

Traits Observed: BWT 200WT 600WT

Seller's remarks / Verkoper se kommentaar:

Skrotum omvang 44cm. Potensile Stoetbul. Bul met goeie bespierung, baie skoon onderleyn en steeds baie sterk funksionele been waarop hy gemaklik beweeg.

R

## LILA MXE2093C

MXE2093C

Lot. 5

JGF ERASMUS, POSBUS 189 WARDEN 9890 TEL:27825501075

SIMBRA

Birth Date: 03/10/2020 DNA: 7871U020, SV

Reg. Status: REG

MALE/MANLIK

Age: 33 months

Inspection Date: 15/05/2023

Herdbook: F3

Reg. No: 172827487

Horn: Disbudded

SIRE / VAAR:

GPC1610C SUMMA GRATIA GPC1610C Horned

CPL0614B HAPPY VENTURE PAVAROTTI Horned

SSG10101C QUATRO-PRO QUINTON

SSG08102C QUATRO-PRO QUINET Horned

CVD0627B SUMMA GRATIA CVD0627B

GPC0937B SUMMA GRATIA GPC0937B Horned

CVD0535A SUMMA GRATIA CVD0535A

DAM / MOER:

MXE1372B LILA MXE1372B

MHS025 MHS DON

BG09149C DONKERBRUIN BG09149C Horned

BG025B DONKERBRUIN BG025B

Simbradex: 70 Calving dates: 21/05/2022 03/10/2020 31/07/2019 26/07/2017

ICP: 538 01/07/2016

MXE04143A LILA MXE04143A

June 2023 South African  
Simbra BREEDPLAN[office@simbra.org](mailto:office@simbra.org)

2022	BW	200	400	600	MCW	MILK	SC	DC	EMA	Rib	Rump	IMF%	RBY%	NFI	SRF	SRG	SRW
EBV	+2.8	+25	+21	+32	+35	+1	-0.1	--	--	--	--	--	--	--	+45	+54	+288
ACC	74%	71%	69%	66%	53%	40%	27%										
BREED	+1.2	+18	+25	+33	+35	+4	+0.8	-2.0	+0.4	-0.3	-0.4	+0.0	+0.2	-0.02	+364	+212	+224

Traits Observed: BWT 200WT 400WT

Seller's remarks / Verkoper se kommentaar:

Skrotum omvang van 42cm. Struktureel baie korrekte bul met baie vleis, skoon onderlyen en baie potensiaal.

R

## LILA MXE2058C

MXE2058C

Lot. 6

JGF ERASMUS, POSBUS 189 WARDEN 9890 TEL:27825501075

SIMBRA

Birth Date: 28/08/2020 DNA: 7871U012, SV

Reg. Status: REG

MALE/MANLIK

Age: 35 months

Inspection Date: 15/05/2023

Herdbook: F3

Reg. No: 172767147

Horn: Disbudded

SIRE / VAAR:

KSP142 STEINFURT KSP142

VLB08112C VLENSBURG 08112C Horned

VLB11143C VLENSBURG 11143C

VLB09138B VLENSBURG 09138B Horned

KSP0240C STEINFURT KSP0240C

KSP0868 STEINFURT KSP0868 Horned

KSP0330C STEINFURT KSP0330C

DAM / MOER:

MXE16102B LILA MXE16102B

WC0868B WISP-WILL DORUS Horned

SE1335C BLOUBERG PARKER

SE0914C BLOUBERG SE0914C \*\*\* Horned

Simbradex: 79 Calving dates: 09/03/2022 28/08/2020 19/08/2019

ICP: 467

BG09149C DONKERBRUIN BG09149C Horned

MXE1379A LILA MXE1379A

\*MXE0544SI LILA MXE0544 (BASIS)

June 2023 South African  
Simbra BREEDPLAN[office@simbra.org](mailto:office@simbra.org)

2022	BW	200	400	600	MCW	MILK	SC	DC	EMA	Rib	Rump	IMF%	RBY%	NFI	SRF	SRG	SRW
EBV	+1.8	+22	+33	+41	+41	+5	--	--	--	--	--	--	--	--	+472	+250	+261
ACC	73%	70%	69%	66%	54%	36%											
BREED	+1.2	+18	+25	+33	+35	+4	+0.8	-2.0	+0.4	-0.3	-0.4	+0.0	+0.2	-0.02	+364	+212	+224

Traits Observed: BWT 200WT 400WT

Seller's remarks / Verkoper se kommentaar:

Medium raam bul met geweldige baie vleis en potensiaal. Skrotum omvang van 37cm.

R

<b>BLOUBERG APOLLO (AI)</b>																
<b>SE2071</b>																
<b>Lot. 9</b>																
<b>DRS BOERDERY, POSBUS 342 WARDEN 9890 TEL:27827719466</b>																
<b>SIMBRA</b>																
<b>Birth Date:</b> 06/08/2020 <b>DNA:</b> 7791U028, SV																
<b>Age:</b> 35 months																
<b>Herdbook:</b> SP																
<b>Horn:</b> Disbudded																
<b>Reg. Status:</b> REG																
<b>Inspection Date:</b> 07/06/2022																
<b>MALE/MANLIK</b>																
<b>Reg. No:</b> 172785230																
<b>SIRE / VAAR:</b>	CPL0614B HAPPY VENTURE PAVAROTTI Horned															
	SSG10101C QUATRO-PRO QUINTON															
	SSG08102C QUATRO-PRO QUINET Horned															
	<b>GPC1610C SUMMA GRATIA GPC1610C</b> Horned															
	CVD0627B SUMMA GRATIA CVD0627B															
	GPC0937B SUMMA GRATIA GPC0937B Horned															
CVD0535A SUMMA GRATIA CVD0535A																
<b>DAM / MOER:</b>	DS0947 3-STAR EMBRIO Horned															
	SE1453C BLOUBERG SE1453C Horned															
	SE1072B BLOUBERG SE1072B															
	<b>SE176C BLOUBERG SE176C</b> Disbudded															
	Simradex: 67      Calving dates: 02/02/2															

## BLOUBERG THOR

SE2063

Lot. 10

DRS BOERDERY, POSBUS 342 WARDEN 9890 TEL:27827719466

SIMBRA

Birth Date: 20/07/2020 DNA: 7791U027, SV

Reg. Status: REG

MALE/MANLIK

Age: 36 months

Inspection Date: 07/06/2022

Herdbook: SP

Reg. No: 172785123

Horn: Disbudded

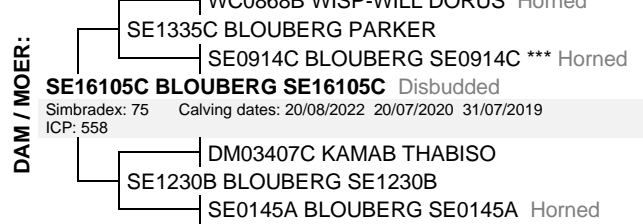
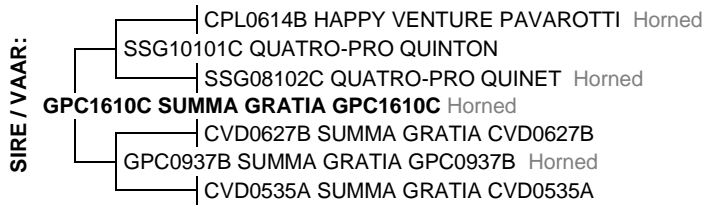
June 2023 South African  
Simbra BREEDPLAN[office@simbra.org](mailto:office@simbra.org)

2022	BW	200	400	600	MCW	MILK	SC	DC	EMA	Rib	Rump	IMF%	RBV%	NFI	SRF	SRG	SRW
EBV	+3.0	+29	+41	+63	+72	+3	+0.9	--	--	--	--	--	--	--	+209	+245	+146
ACC	74%	71%	66%	72%	62%	38%	28%										
BREED	+1.2	+18	+25	+33	+35	+4	+0.8	-2.0	+0.4	-0.3	-0.4	+0.0	+0.2	-0.02	+364	+212	+224

Traits Observed: BWT 200WT 600WT

**Seller's remarks / Verkoper se kommentaar:**

Skrotum omvang van 44cm. Bul wat so lank soos 'n trein is en vol vleis. Sterk been en skoon onderlyn. Top Bul.

R

## LILA MXE2012B

MXE2012B

Lot. 11

JGF ERASMUS, POSBUS 189 WARDEN 9890 TEL:27825501075

SIMBRA

Birth Date: 05/02/2020 DNA: 7871U005, SV

Reg. Status: REG

MALE/MANLIK

Age: 41 months

Inspection Date: 15/05/2023

Herdbook: F2

Reg. No: 172693863

Horn: Disbudded

June 2023 South African  
Simbra BREEDPLAN[office@simbra.org](mailto:office@simbra.org)

2022	BW	200	400	600	MCW	MILK	SC	DC	EMA	Rib	Rump	IMF%	RBV%	NFI	SRF	SRG	SRW
EBV	+0.8	+20	+29	+27	+7	-1	--	--	--	--	--	--	--	--	--	--	--
ACC	70%	63%	60%	69%	57%	28%											
BREED	+1.2	+18	+25	+33	+35	+4	+0.8	-2.0	+0.4	-0.3	-0.4	+0.0	+0.2	-0.02	+364	+212	+224

Traits Observed: BWT 200WT (not analyzed) 600WT(x2)

**Seller's remarks / Verkoper se kommentaar:**

Bul met baie goeie bespierung, baie skoon onderlyn en steeds sterk funksionele been waarop hy goed beweeg. Skrotum omvang van 49cm

R

## LILA MXE2049

MXE2049

Lot. 12

JGF ERASMUS, POSBUS 189 WARDEN 9890 TEL:27825501075

SIMBRA

Birth Date: 13/08/2020 DNA: 7871U009, SV

Reg. Status: REG

MALE/MANLIK

Age: 35 months

Inspection Date: 15/05/2023

Herdbook: SP

Reg. No: 172767055

Horn: Disbudded

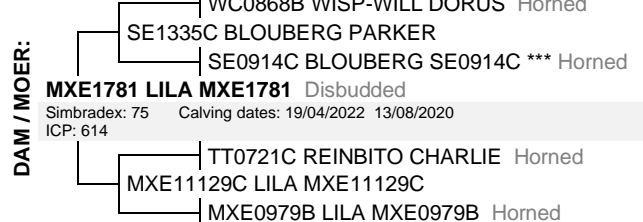
June 2023 South African  
Simbra BREEDPLAN[office@simbra.org](mailto:office@simbra.org)

2022	BW	200	400	600	MCW	MILK	SC	DC	EMA	Rib	Rump	IMF%	RBV%	NFI	SRF	SRG	SRW
EBV	+0.5	+12	+13	+19	+12	+4	--	--	--	--	--	--	--	--	--	--	--
ACC	69%	67%	65%	61%	49%	34%											
BREED	+1.2	+18	+25	+33	+35	+4	+0.8	-2.0	+0.4	-0.3	-0.4	+0.0	+0.2	-0.02	+364	+212	+224

Traits Observed: BWT 200WT 400WT

**Seller's remarks / Verkoper se kommentaar:**

Skrotum omvang van 42cm. Medium raam bul wat baie sterk is en ewe goed op koeie en verse sal werk.

R



## SANLEO BEC2068

BEC2068

Lot. 13

LP BECKER, POSBUS 256 WARDEN 9890 TEL:27825500687

SIMBRA

Birth Date: 15/07/2020 DNA: 6877U022, SV

Reg. Status: REG

MALE/MANLIK

Age: 36 months

Inspection Date: 15/05/2023

Herdbook: SP

Reg. No: 172773616

Horn: Disbudded

SIRE / VAAR:

- BEC0996B SANLEO MAESTRO Polled
- BEC12193B SANLEO LEGACY Polled
- BEC0683A SANLEO 0683A
- BEC1613C SANLEO BEC1613C**
- TT0631 REINBITO SYLVESTER
- BEC1284C SANLEO BEC1284C Polled
- BEC08119B SANLEO BEC08119B Horned

DAM / MOER:

- 2341008 PRR PREVAIL 774S
- BEC1123C SANLEO MR PRESIDENT
- FM0221C STEFMAR 0221C \*\*\*
- BEC14165C SANLEO BEC14165C** Scurred
- Simbradex: 98 Calving dates: 09/08/2022 08/09/2021 15/07/2020 30/07/2019
- ICP: 406 10/08/2018 20/01/2017
- JDJ0726C MARIMBRA PACESETTER P Polled
- BEC1070B SANLEO 1070B Scurred
- BEC08860A SANLEO BEC08860A

June 2023 South African  
Simbra BREEDPLAN[office@simbra.org](mailto:office@simbra.org)

2022	BW	200	400	600	MCW	MILK	SC	DC	EMA	Rib	Rump	IMF%	RBY%	NFI	SRF	SRG	SRW
EBV	+1.7	+17	+27	+37	+45	+4	--	--	--	--	--	--	--	--	+240	+161	+86
ACC	64%	70%	60%	60%	51%	43%											
BREED	+1.2	+18	+25	+33	+35	+4	+0.8	-2.0	+0.4	-0.3	-0.4	+0.0	+0.2	-0.02	+364	+212	+224

Traits Observed: 200WT

**Seller's remarks / Verkoper se kommentaar:**

Klipharde mediumraam bul uit 'n baie goeie ma. Sy vaar was SA Reserwe Junior kampioen. Ook geskik vir verse. Skrotum omtrek 41 cm

R

## SANLEO BEC20105

BEC20105

Lot. 14

LP BECKER, POSBUS 256 WARDEN 9890 TEL:27825500687

SIMBRA

Birth Date: 31/07/2020 DNA: 6877U036, SV

Reg. Status: REG

MALE/MANLIK

Age: 36 months

Inspection Date: 15/05/2023

Herdbook: SP

Reg. No: 172773947

Horn: Polled

SIRE / VAAR:

- TT0631 REINBITO SYLVESTER
- BEC13145C SANLEO BEC13145C
- BEC0887B SANLEO BEC0887B Scurred
- BEC17167 SANLEO BEC17167** Polled
- VSS111B SUNRISE DIETKLEF P Polled
- BEC14161C SANLEO BEC14161C Polled
- CPL09167 HAPPY VENTURE BESIRE Horned

DAM / MOER:

- VSS111B SUNRISE DIETKLEF P Polled
- BEC14164C SANLEO BEC14164C (P) Polled
- BEC11190C SANLEO BEC11190C Polled
- BEC17130 SANLEO BEC17130** Horned
- Simbradex: 96 Calving dates: 20/07/2022 30/07/2021 31/07/2020
- ICP: 360
- BEC10322B SANLEO MIDNIGHT GHOST Horned
- BEC1483C SANLEO BEC1483C
- JDJ0810 MARIMBRA PATRICIA Horned

June 2023 South African  
Simbra BREEDPLAN[office@simbra.org](mailto:office@simbra.org)

2022	BW	200	400	600	MCW	MILK	SC	DC	EMA	Rib	Rump	IMF%	RBY%	NFI	SRF	SRG	SRW
EBV	+0.3	+6	+15	+17	+18	+1	--	--	--	--	--	--	--	--	--	--	--
ACC	58%	66%	56%	56%	48%	38%											
BREED	+1.2	+18	+25	+33	+35	+4	+0.8	-2.0	+0.4	-0.3	-0.4	+0.0	+0.2	-0.02	+364	+212	+224

Traits Observed: 200WT

**Seller's remarks / Verkoper se kommentaar:**

Kapasiteit poena bul met baie diepte en breedte. Skrotum omtrek 39cm

R

## BLOUBERG ZEUS

SE2053C

Lot. 15

DRS BOERDERY, POSBUS 342 WARDEN 9890 TEL:27827719466

SIMBRA

Birth Date: 01/07/2020 DNA: 7791U045, SV

Reg. Status: REG

MALE/MANLIK

Age: 37 months

Inspection Date: 07/06/2022

Herdbook: F3

Reg. No: 172785073

Horn: Disbudded

SIRE / VAAR:

- CPL0614B HAPPY VENTURE PAVAROTTI Horned
- SSG10101C QUATRO-PRO QUINTON
- SSG08102C QUATRO-PRO QUINET Horned
- GPC1610C SUMMA GRATIA GPC1610C** Horned
- CVD0627B SUMMA GRATIA CVD0627B
- GPC0937B SUMMA GRATIA GPC0937B Horned
- CVD0535A SUMMA GRATIA CVD0535A

DAM / MOER:

- DM02202C KAMAB 02202C
- RAU07201B RAUTIE 201B Horned
- RAU00012A RAUTIE RAU00012A
- SE1058B BLOUBERG SE1058B**
- Simbradex: 106 Calving dates: 02/08/2022 14/07/2021 01/07/2020 31/07/2019
- ICP: 360 10/09/2018 20/08/2017 15/09/2016 06/08/2015 03/08/2014
- 10/08/2013 27/09/2012
- SE03137A BLOUBERG SE03137A \*\* Horned

June 2023 South African  
Simbra BREEDPLAN[office@simbra.org](mailto:office@simbra.org)

2022	BW	200	400	600	MCW	MILK	SC	DC	EMA	Rib	Rump	IMF%	RBY%	NFI	SRF	SRG	SRW
EBV	+1.2	+17	+25	+42	+52	+2	+0.2	--	--	--	--	--	--	--	+128	+214	+97
ACC	76%	72%	67%	73%	62%	42%	27%										
BREED	+1.2	+18	+25	+33	+35	+4	+0.8	-2.0	+0.4	-0.3	-0.4	+0.0	+0.2	-0.02	+364	+212	+224

Traits Observed: BWT 200WT 600WT

**Seller's remarks / Verkoper se kommentaar:**

Trotse besonderse bul met bogemiddelde been en vol vleis sonder 'n swaar skede. Skrotum omvang is 47cm. Potensiële Stoetbul.

R

## BLOUBERG SE2075 (AI)

SE2075

Lot. 16

DRS BOERDERY, POSBUS 342 WARDEN 9890 TEL:27827719466

SIMBRA

Birth Date: 08/08/2020 DNA: 7791U038, SV

Reg. Status: REG

MALE/MANLIK

Age: 35 months

Inspection Date: 15/05/2023

Herdbook: SP

Reg. No: 172785271

Horn: Disbudded

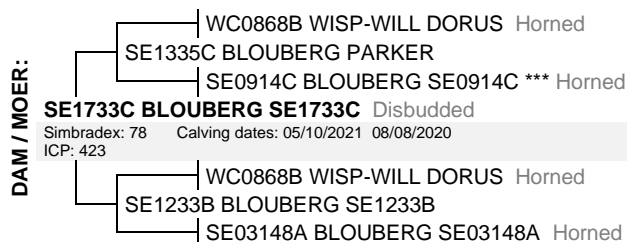
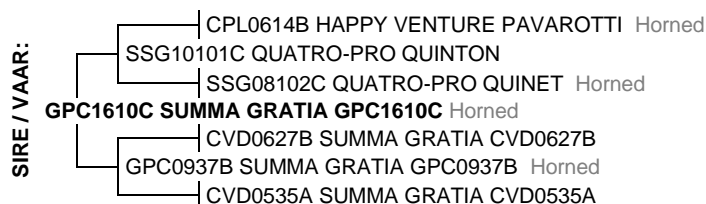
June 2023 South African  
Simbra BREEDPLAN[office@simbra.org](mailto:office@simbra.org)

2022	BW	200	400	600	MCW	MILK	SC	DC	EMA	Rib	Rump	IMF%	RBV%	NFI	SRF	SRG	SRW
EBV	+2.4	+29	+43	+63	+69	+3	+1.0	--	--	--	--	--	--	--	+407	+330	+250
ACC	74%	71%	65%	72%	62%	38%	28%										
BREED	+1.2	+18	+25	+33	+35	+4	+0.8	-2.0	+0.4	-0.3	-0.4	+0.0	+0.2	-0.02	+364	+212	+224

Traits Observed: BWT 200WT 600WT

**Seller's remarks / Verkoper se kommentaar:**

Skrotum omvang van 43cm. Baie lang, sterk vol vleis bul vir koeie.

R

## LILA MXE2075A

MXE2075A

Lot. 17

JGF ERASMUS, POSBUS 189 WARDEN 9890 TEL:27825501075

SIMBRA

Birth Date: 08/09/2020 DNA: 7871U019, SV

Reg. Status: REG

MALE/MANLIK

Age: 34 months

Inspection Date: 15/05/2023

Herdbook: F1

Reg. No: 172767329

Horn: Disbudded

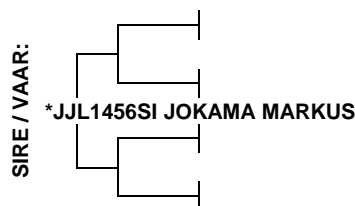
June 2023 South African  
Simbra BREEDPLAN[office@simbra.org](mailto:office@simbra.org)

2022	BW	200	400	600	MCW	MILK	SC	DC	EMA	Rib	Rump	IMF%	RBV%	NFI	SRF	SRG	SRW
EBV	-0.4	+18	+26	+30	+25	+5	--	--	--	--	--	--	--	--	--	--	--
ACC	72%	68%	57%	61%	48%	27%											
BREED	+1.2	+18	+25	+33	+35	+4	+0.8	-2.0	+0.4	-0.3	-0.4	+0.0	+0.2	-0.02	+364	+212	+224

Traits Observed: BWT 200WT

**Seller's remarks / Verkoper se kommentaar:**

Skrotum omvang van 43cm

R

## LILA MXE2048B

MXE2048B

Lot. 18

JGF ERASMUS, POSBUS 189 WARDEN 9890 TEL:27825501075

SIMBRA

Birth Date: 13/08/2020 DNA: 7871U008, SV

Reg. Status: REG

MALE/MANLIK

Age: 35 months

Inspection Date: 15/05/2023

Herdbook: F2

Reg. No: 172767048

Horn: Disbudded

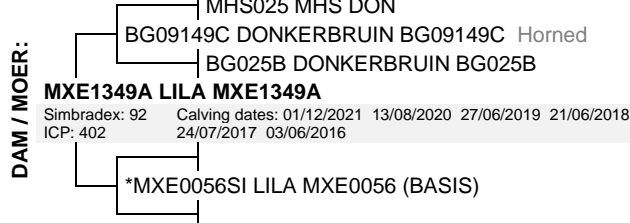
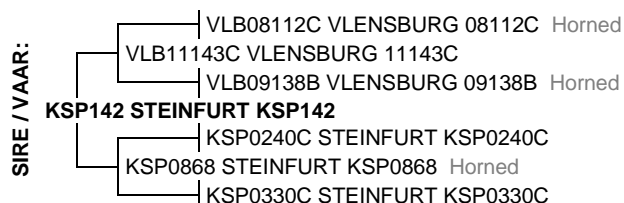
June 2023 South African  
Simbra BREEDPLAN[office@simbra.org](mailto:office@simbra.org)

2022	BW	200	400	600	MCW	MILK	SC	DC	EMA	Rib	Rump	IMF%	RBV%	NFI	SRF	SRG	SRW
EBV	+0.8	+17	+25	+33	+42	+5	--	--	--	--	--	--	--	--	+258	+136	+161
ACC	74%	70%	69%	66%	56%	38%											
BREED	+1.2	+18	+25	+33	+35	+4	+0.8	-2.0	+0.4	-0.3	-0.4	+0.0	+0.2	-0.02	+364	+212	+224

Traits Observed: BWT 200WT 400WT

**Seller's remarks / Verkoper se kommentaar:**

Skrotum omvang van 40cm

R

**SANLEO BEC20137**
**BEC20137A**
**Lot. 19**

**LP BECKER, POSBUS 256 WARDEN 9890 TEL:27825500687**
**SIMBRA**

**Birth Date:** 08/08/2020    **DNA:** 6877U040, SV  
**Age:** 35 months  
**Herdbook:** F1  
**Horn:** Polled

**Reg. Status:** REG  
**Inspection Date:** 15/05/2023  
**Reg. No:** 172774259

**MALE/MANLIK**

**SIRE / VAAR:**

\*JH1685SI VOORUITZICHT BOUCHER (SIMMENTAL)

**DAM / MOER:**

BEC0996B SANLEO MAESTRO Polled  
 BEC12193B SANLEO LEGACY Polled  
 BEC0683A SANLEO 0683A  
**BEC1567C SANLEO BEC1567C** Polled  
 Simbradex: 94 Calving dates: 08/08/2020 06/09/2019 10/09/2018  
 ICP: 349  
 FM07148 STEFMAR MIDNIGHT Horned  
 JDJ126 MARIMBRA JDJ126C Scurred  
 JDJ0912 MARIMBRA PINE PRINCESS P Polled

June 2023 South African Simbra BREEDPLAN

2022	BW	200	400	600	MCW	MILK	SC	DC	EMA	Rib	Rump	IMF%	RBV%	NFI	SRF	SRG	SRW
EBV	+2.7	+30	+41	+49	+50	+2	--	--	--	--	--	--	--	--	--	--	--
ACC	54%	68%	55%	54%	42%	27%											
BREED	+1.2	+18	+25	+33	+35	+4	+0.8	-2.0	+0.4	-0.3	-0.4	+0.0	+0.2	-0.02	+364	+212	+224

Traits Observed: 200WT

**Seller's remarks / Verkoper se kommentaar:**  
 Nuwe genetika bul met pragtige statuur en agterkwarte. Goeie manlikheid in kop vir 'n Poena bul. Skrotum omtrek 39cm

**R**

**SANLEO BEC2061B**
**BEC2061B**
**Lot. 20**

**LP BECKER, POSBUS 256 WARDEN 9890 TEL:27825500687**
**SIMBRA**

**Birth Date:** 10/07/2020    **DNA:** 6877U021, SV  
**Age:** 36 months  
**Herdbook:** F2  
**Horn:** Disbudded

**Reg. Status:** REG  
**Inspection Date:** 15/05/2023  
**Reg. No:** 172773533

**MALE/MANLIK**

**SIRE / VAAR:**

\*PN09581SI LEEUPOORT ZAGREB SIM

**DAM / MOER:**

WC0051A WISP-WILL STAN 2  
 BEC1243B SANLEO STAN Polled  
 JDJ0437A MARIMBRA MATTIE (P)  
**BEC17148C SANLEO BEC17148C** Polled  
 Simbradex: 96 Calving dates: 27/07/2022 17/06/2021 10/07/2020  
 ICP: 374  
 FM07148 STEFMAR MIDNIGHT Horned  
 BEC1145B SANLEO BEC1145B Horned  
 ASM0343A ASMER ELSA Scurred

June 2023 South African Simbra BREEDPLAN

2022	BW	200	400	600	MCW	MILK	SC	DC	EMA	Rib	Rump	IMF%	RBV%	NFI	SRF	SRG	SRW
EBV	+1.6	+18	+24	+36	+46	+6	--	--	--	--	--	--	--	--	--	--	--
ACC	58%	68%	58%	57%	47%	36%											
BREED	+1.2	+18	+25	+33	+35	+4	+0.8	-2.0	+0.4	-0.3	-0.4	+0.0	+0.2	-0.02	+364	+212	+224

Traits Observed: 200WT

**Seller's remarks / Verkoper se kommentaar:**  
 Sterk bul met mooi breedte tussen die oe. Ook geskik vir verse. Nuwe genetika met skortum omtrek 42cm

**R**

**BLOUBERG SE2084**
**SE2084**
**Lot. 21**

**DRS BOERDERY, POSBUS 342 WARDEN 9890 TEL:27827719466**
**SIMBRA**

**Birth Date:** 10/08/2020    **DNA:** 7791U030, SV  
**Age:** 35 months  
**Herdbook:** SP  
**Horn:** Disbudded

**Reg. Status:** REG  
**Inspection Date:** 15/05/2023  
**Reg. No:** 172785362

**MALE/MANLIK**

**SIRE / VAAR:**

KT0455A KIRIAKE KT0455A Polled  
 WC0868B WISP-WILL DORUS Horned  
 WC002C WISP-WILL DOTTI  
**SE1335C BLOUBERG PARKER**  
 2335838 LMC PATRIOT Polled  
 SE0914C BLOUBERG SE0914C \*\*\* Horned  
 HDL98164B EXELSUS HDL98164B

**DAM / MOER:**

KT0343C KIRIAKE LERATO Polled  
 JVD0874C BIANDI IDOL Horned  
 DM96250B KAMAB DM96250B  
**SE1587C BLOUBERG SE1587C** Disbudded  
 Simbradex: 96 Calving dates: 21/08/2022 08/07/2021 10/08/2020 22/08/2019  
 ICP: 360 12/09/2018  
 TT0721C REINBITO CHARLIE Horned  
 SE1188B BLOUBERG SE1188B  
 SE083A BLOUBERG SE083A

June 2023 South African Simbra BREEDPLAN

2022	BW	200	400	600	MCW	MILK	SC	DC	EMA	Rib	Rump	IMF%	RBV%	NFI	SRF	SRG	SRW
EBV	+1.1	+17	+28	+39	+35	+4	+1.4	--	--	--	--	--	--	--	+443	+319	+226
ACC	74%	71%	66%	72%	64%	48%	26%										
BREED	+1.2	+18	+25	+33	+35	+4	+0.8	-2.0	+0.4	-0.3	-0.4	+0.0	+0.2	-0.02	+364	+212	+224

Traits Observed: BWT 200WT 600WT

**Seller's remarks / Verkoper se kommentaar:**  
 Skrotum omvang van 38cm.

**R**

## BLOUBERG SE2093

SE2093

Lot. 22

DRS BOERDERY, POSBUS 342 WARDEN 9890 TEL:27827719466

SIMBRA

Birth Date: 18/08/2020 DNA: 7791U024, SV

Reg. Status: REG

MALE/MANLIK

Age: 35 months

Inspection Date: 29/06/2023

Herdbook: SP

Reg. No: 172785453

Horn: Disbudded

SIRE / VAAR:

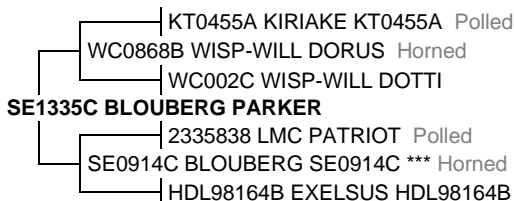

DAM / MOER:

June 2023 South African  
Simbra BREEDPLAN[office@simbra.org](mailto:office@simbra.org)

2022	BW	200	400	600	MCW	MILK	SC	DC	EMA	Rib	Rump	IMF%	RBV%	NFI	SRF	SRG	SRW
EBV	+1.8	+24	+36	+48	+38	+4	+1.5	--	--	--	--	--	--	--	+602	+405	+357
ACC	75%	72%	63%	65%	59%	50%	27%										
BREED	+1.2	+18	+25	+33	+35	+4	+0.8	-2.0	+0.4	-0.3	-0.4	+0.0	+0.2	-0.02	+364	+212	+224

Traits Observed: BWT 200WT

**Seller's remarks / Verkoper se kommentaar:**

Skrotum omvang van 37cm.

R

## LILA MXE20106C

MXE20106C

Lot. 23

JGF ERASMUS, POSBUS 189 WARDEN 9890 TEL:27825501075

SIMBRA

Birth Date: 12/10/2020 DNA: 7871U024, SV

Reg. Status: REG

MALE/MANLIK

Age: 33 months

Inspection Date: 15/05/2023

Herdbook: F3

Reg. No: 172827560

Horn: Disbudded

SIRE / VAAR:

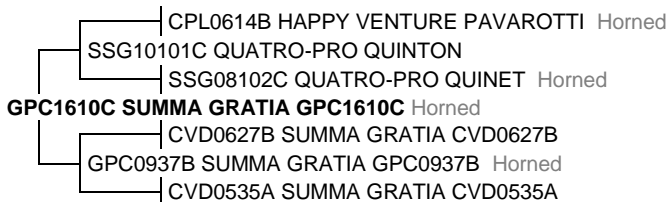

DAM / MOER:

June 2023 South African  
Simbra BREEDPLAN[office@simbra.org](mailto:office@simbra.org)

2022	BW	200	400	600	MCW	MILK	SC	DC	EMA	Rib	Rump	IMF%	RBV%	NFI	SRF	SRG	SRW
EBV	+2.7	+21	+29	+38	+44	+2	+0.1	--	--	--	--	--	--	--	+180	+79	+97
ACC	74%	70%	67%	66%	54%	38%	28%										
BREED	+1.2	+18	+25	+33	+35	+4	+0.8	-2.0	+0.4	-0.3	-0.4	+0.0	+0.2	-0.02	+364	+212	+224

Traits Observed: BWT 200WT 400WT

**Seller's remarks / Verkoper se kommentaar:**

Skrotum omvang van 43cm

R

## LILA MXE20105C

MXE20105C

Lot. 24

JGF ERASMUS, POSBUS 189 WARDEN 9890 TEL:27825501075

SIMBRA

Birth Date: 13/10/2020 DNA: 7871U023, SV

Reg. Status: REG

MALE/MANLIK

Age: 33 months

Inspection Date: 15/05/2023

Herdbook: F3

Reg. No: 172827586

Horn: Disbudded

SIRE / VAAR:

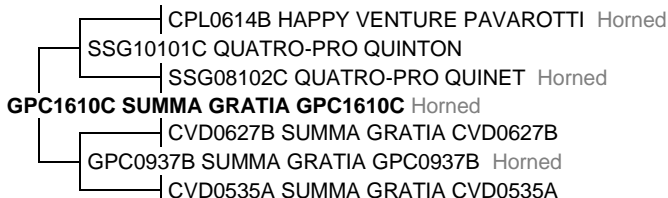

DAM / MOER:

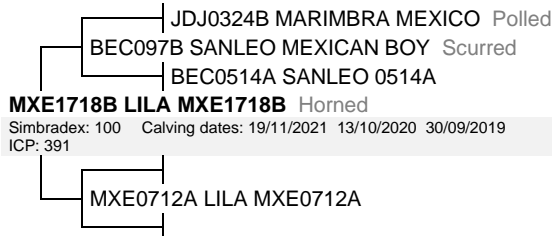
June 2023 South African  
Simbra BREEDPLAN[office@simbra.org](mailto:office@simbra.org)

2022	BW	200	400	600	MCW	MILK	SC	DC	EMA	Rib	Rump	IMF%	RBV%	NFI	SRF	SRG	SRW
EBV	+2.4	+24	+26	+35	+40	+2	-0.1	--	--	--	--	--	--	--	+251	+128	+305
ACC	74%	70%	67%	64%	52%	38%	26%										
BREED	+1.2	+18	+25	+33	+35	+4	+0.8	-2.0	+0.4	-0.3	-0.4	+0.0	+0.2	-0.02	+364	+212	+224

Traits Observed: BWT 200WT 400WT

**Seller's remarks / Verkoper se kommentaar:**

Skrotum omvang van 43cm

R



## SANLEO BEC2010A

## BEC2010A

Lot. 25

LP BECKER, POSBUS 256 WARDEN 9890 TEL:27825500687

SIMBRA

Birth Date: 15/01/2020 DNA: 6877U014, SV  
 Age: 42 months  
 Herdbook: F1  
 Horn: Polled

Reg. Status: REG  
 Inspection Date: 08/06/2022

MALE/MANLIK

Reg. No: 172698482

SIRE / VAAR:

\*E1335SI ERICO ROLBAL (SIMMENTAL)

DAM / MOER:

JDJ035A MARIMBRA MR REDWOOD  
 JDJ0611B MARIMBRA RED PRINCE  
 JDJ0312B MARIMBRA BRIDGET \*\*\*  
**BIG1335C BIGGARSAT NOOI 1335** Scurred  
 Simbradex: 94 Calving dates: 02/01/2023 11/01/2022 09/01/2021 15/01/2020  
 ICP: 360 28/02/2019 28/02/2018 03/02/2017  
 GK0443A GROENKOL WELORUS  
 GK0730B GROENKOL WELKA Scurred  
 GK0049A GROENKOL BALIKA

June 2023 South African  
 Simbra BREEDPLAN

[office@simbra.org](mailto:office@simbra.org)

2022	BW	200	400	600	MCW	MILK	SC	DC	EMA	Rib	Rump	IMF%	RBY%	NFI	SRF	SRG	SRW
EBV	+0.9	+16	+22	+23	+18	+4	--	--	--	--	--	--	--	--	--	--	--
ACC	75%	75%	64%	64%	52%	40%											
BREED	+1.2	+18	+25	+33	+35	+4	+0.8	-2.0	+0.4	-0.3	-0.4	+0.0	+0.2	-0.02	+364	+212	+224

Traits Observed: BWT 200WT

**Seller's remarks / Verkoper se kommentaar:**

Kort op die been allrounder poena bul. Reeds gebruik in stoet met SNP in plek. Baie goeie skede, skrotum en been. Ook geskik vir verse met skrotum omtrek 42cm

R

## SANLEO BEC1989C

## BEC1989C

Lot. 26

LP BECKER, POSBUS 256 WARDEN 9890 TEL:27825500687

SIMBRA

Birth Date: 05/08/2019 DNA: 6877U004, SV  
 Age: 47 months  
 Herdbook: F3  
 Horn: Polled

Reg. Status: REG  
 Inspection Date: 08/06/2022

MALE/MANLIK

Reg. No: 172649790

SIRE / VAAR:

WC0051A WISP-WILL STAN 2  
 BEC1243B SANLEO STAN Polled  
 JDJ0437A MARIMBRA MATTIE (P)  
**BEC15144C SANLEO BEC15144C** Polled  
 FM07148 STEFMAR MIDNIGHT Horned  
 BEC11151B SANLEO BEC11151B Polled  
 BEC08305A SANLEO BEC08305A

DAM / MOER:

JDJ0429C MARIMBRA CADILLAC  
 JDJ096 MARIMBRA MAGNUM OPUS Horned  
 WC9896C WISP-WILL MART 2 \*\*\*  
**BEC11223B SANLEO BEC11223B** Scurred  
 Simbradex: 100 Calving dates: 29/07/2022 24/07/2021 13/09/2020 05/08/2019  
 ICP: 357 05/09/2018 21/09/2017 28/09/2016 29/09/2015 06/10/2014  
 BEC081921A SANLEO 081921A

June 2023 South African  
 Simbra BREEDPLAN

[office@simbra.org](mailto:office@simbra.org)

2022	BW	200	400	600	MCW	MILK	SC	DC	EMA	Rib	Rump	IMF%	RBY%	NFI	SRF	SRG	SRW
EBV	+1.3	+9	+14	+25	+22	+8	+0.6	--	--	+0.1	+0.2	--	--	--	+63	+138	-55
ACC	75%	75%	66%	65%	53%	48%	43%			27%	27%						
BREED	+1.2	+18	+25	+33	+35	+4	+0.8	-2.0	+0.4	-0.3	-0.4	+0.0	+0.2	-0.02	+364	+212	+224

Traits Observed: BWT 200WT

**Seller's remarks / Verkoper se kommentaar:**

Poena bul met goeie lengte en diepte. Reeds gebruik in stoet met SNP in plek. Skrotum omtrek 42cm

R

## BLOUBERG SE2090B

## SE2090B

Lot. 27

DRS BOERDERY, POSBUS 342 WARDEN 9890 TEL:27827719466

SIMBRA

Birth Date: 14/08/2020 DNA: 7791U026, SV  
 Age: 35 months  
 Herdbook: F2  
 Horn: Disbudded

Reg. Status: REG  
 Inspection Date: 15/05/2023

MALE/MANLIK

Reg. No: 172785420

SIRE / VAAR:

CPL0614B HAPPY VENTURE PAVAROTTI Horned  
 SSG10101C QUATRO-PRO QUINTON  
 SSG08102C QUATRO-PRO QUINET Horned  
**GPC1610C SUMMA GRATIA GPC1610C** Horned  
 CVD0627B SUMMA GRATIA CVD0627B  
 GPC0937B SUMMA GRATIA GPC0937B Horned  
 CVD0535A SUMMA GRATIA CVD0535A

DAM / MOER:

**SE0539A BLOUBERG SE0539A \*\*\*** Horned  
 Simbradex: 88 Calving dates: 31/08/2021 14/08/2020 12/08/2019 10/09/2018  
 ICP: 433 15/11/2015 01/08/2014 01/08/2013 06/09/2012 09/08/2011  
 09/08/2010 28/05/2009 20/07/2008 19/06/2007

June 2023 South African  
 Simbra BREEDPLAN

[office@simbra.org](mailto:office@simbra.org)

2022	BW	200	400	600	MCW	MILK	SC	DC	EMA	Rib	Rump	IMF%	RBY%	NFI	SRF	SRG	SRW
EBV	+4.1	+34	+45	+65	+68	+3	--	--	--	--	--	--	--	--	+289	+228	+209
ACC	74%	70%	64%	70%	56%	40%											
BREED	+1.2	+18	+25	+33	+35	+4	+0.8	-2.0	+0.4	-0.3	-0.4	+0.0	+0.2	-0.02	+364	+212	+224

Traits Observed: BWT 200WT 600WT

**Seller's remarks / Verkoper se kommentaar:**

Skrotum omvang van 47cm.

R

## BLOUBERG SE20112C

SE20112C

Lot. 28

DRS BOERDERY, POSBUS 342 WARDEN 9890 TEL:27827719466

SIMBRA

Birth Date: 31/08/2020 DNA: 7791U035, SV

Reg. Status: REG

MALE/MANLIK

Age: 35 months

Inspection Date: 15/05/2023

Herdbook: F3

Reg. No: 172785719

Horn: Disbudded

SIRE / VAAR:

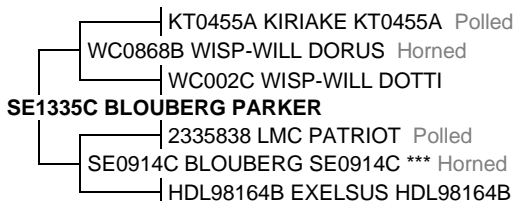

DAM / MOER:

June 2023 South African  
Simbra BREEDPLAN[office@simbra.org](mailto:office@simbra.org)

2022	BW	200	400	600	MCW	MILK	SC	DC	EMA	Rib	Rump	IMF%	RBV%	NFI	SRF	SRG	SRW
EBV	+3.4	+25	+39	+55	+49	+3	+1.5	--	--	--	--	--	--	--	+449	+348	+217
ACC	74%	71%	66%	72%	64%	48%	26%										
BREED	+1.2	+18	+25	+33	+35	+4	+0.8	-2.0	+0.4	-0.3	-0.4	+0.0	+0.2	-0.02	+364	+212	+224

Traits Observed: BWT 200WT 600WT

**Seller's remarks / Verkoper se kommentaar:**

Skrotum omvang van 38cm.

R

## LILA MXE2086

MXE2086

Lot. 29

JGF ERASMUS, POSBUS 189 WARDEN 9890 TEL:27825501075

SIMBRA

Birth Date: 17/09/2020 DNA: 13055U006, SV

Reg. Status: REG

MALE/MANLIK

Age: 34 months

Inspection Date: 15/05/2023

Herdbook: SP

Reg. No: 172767428

Horn: Disbudded

SIRE / VAAR:

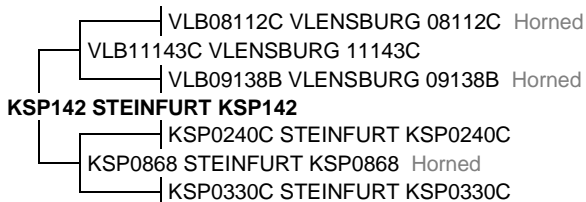

DAM / MOER:

June 2023 South African  
Simbra BREEDPLAN[office@simbra.org](mailto:office@simbra.org)

2022	BW	200	400	600	MCW	MILK	SC	DC	EMA	Rib	Rump	IMF%	RBV%	NFI	SRF	SRG	SRW
EBV	+0.7	+15	+20	+24	+16	+4	--	--	--	--	--	--	--	--	--	--	--
ACC	72%	68%	58%	58%	45%	34%											
BREED	+1.2	+18	+25	+33	+35	+4	+0.8	-2.0	+0.4	-0.3	-0.4	+0.0	+0.2	-0.02	+364	+212	+224

Traits Observed: BWT 200WT

**Seller's remarks / Verkoper se kommentaar:**

Skrotum omvang van 43cm

R

## LILA MXE20103

MXE20103

Lot. 30

JGF ERASMUS, POSBUS 189 WARDEN 9890 TEL:27825501075

SIMBRA

Birth Date: 06/10/2020 DNA: 7871U022, SV

Reg. Status: REG

MALE/MANLIK

Age: 33 months

Inspection Date: 15/05/2023

Herdbook: SP

Reg. No: 172827545

Horn: Disbudded

SIRE / VAAR:

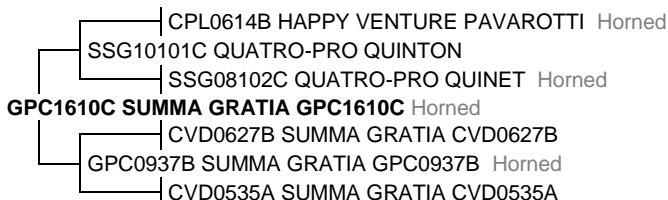

DAM / MOER:

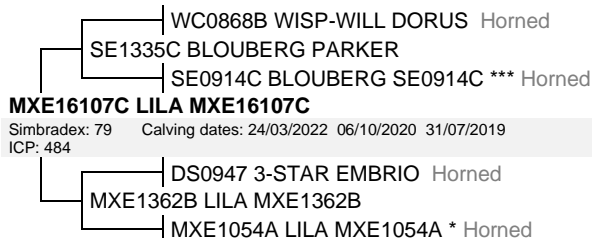
June 2023 South African  
Simbra BREEDPLAN[office@simbra.org](mailto:office@simbra.org)

2022	BW	200	400	600	MCW	MILK	SC	DC	EMA	Rib	Rump	IMF%	RBV%	NFI	SRF	SRG	SRW
EBV	+2.0	+28	+42	+58	+64	+4	+1.1	--	--	--	--	--	--	--	+444	+290	+248
ACC	74%	70%	68%	66%	54%	37%	27%										
BREED	+1.2	+18	+25	+33	+35	+4	+0.8	-2.0	+0.4	-0.3	-0.4	+0.0	+0.2	-0.02	+364	+212	+224

Traits Observed: BWT 200WT 400WT

**Seller's remarks / Verkoper se kommentaar:**

Skrotum omvang van 42cm

R

## POERIE POE2015

POE2015

Lot. 31

LP BECKER, POSBUS 256 WARDEN 9890 TEL:27825500687

SIMBRA

Birth Date: 01/08/2020 DNA: 6877U065, SV

Reg. Status: REG

MALE/MANLIK

Age: 36 months

Inspection Date: 15/05/2023

Herdbook: SP

Reg. No: 172787574

Horn: Polled

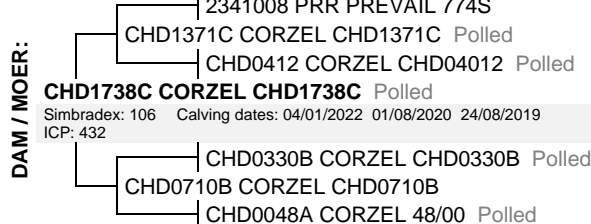
June 2023 South African  
Simbra BREEDPLAN[office@simbra.org](mailto:office@simbra.org)

2022	BW	200	400	600	MCW	MILK	SC	DC	EMA	Rib	Rump	IMF%	RBV%	NFI	SRF	SRG	SRW
EBV	+2.4	+26	+35	+45	+53	+7	--	--	--	--	--	--	--	--	+428	+220	+306
ACC	71%	67%	57%	58%	51%	36%											
BREED	+1.2	+18	+25	+33	+35	+4	+0.8	-2.0	+0.4	-0.3	-0.4	+0.0	+0.2	-0.02	+364	+212	+224

Traits Observed: BWT 200WT

Seller's remarks / Verkoper se kommentaar:

Poena bul met sterk groeisyfers. Skrotum omtrek 45cm

R

## POERIE POE207A

POE207A

Lot. 32

LP BECKER, POSBUS 256 WARDEN 9890 TEL:27825500687

SIMBRA

Birth Date: 25/05/2020 DNA: 12663U010, SV

Reg. Status: REG

MALE/MANLIK

Age: 38 months

Inspection Date: 08/06/2022

Herdbook: F1

Reg. No: 172787491

Horn: Scurred

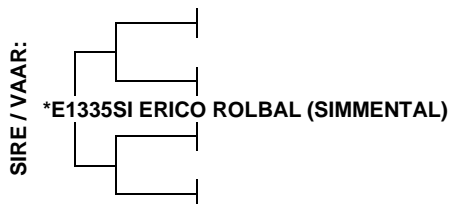
June 2023 South African  
Simbra BREEDPLAN[office@simbra.org](mailto:office@simbra.org)

2022	BW	200	400	600	MCW	MILK	SC	DC	EMA	Rib	Rump	IMF%	RBV%	NFI	SRF	SRG	SRW
EBV	+2.2	+31	+42	+50	+48	+3	--	--	--	--	--	--	--	--	--	--	--
ACC	58%	58%	48%	49%	43%	31%											
BREED	+1.2	+18	+25	+33	+35	+4	+0.8	-2.0	+0.4	-0.3	-0.4	+0.0	+0.2	-0.02	+364	+212	+224

Traits Observed: BWT 200WT(x2)

Seller's remarks / Verkoper se kommentaar:

Sterk nuwe genetica bul met goeie verhoudings. Reeds gebruik in stoet met SNP in plek. Skrotum omtrek 38cm

R

## BLOUBERG SE2085C

SE2085C

Lot. 33

DRS BOERDERY, POSBUS 342 WARDEN 9890 TEL:27827719466

SIMBRA

Birth Date: 10/08/2020 DNA: 7791U041, SV

Reg. Status: REG

MALE/MANLIK

Age: 35 months

Inspection Date: 15/05/2023

Herdbook: F3

Reg. No: 172785370

Horn: Disbudded

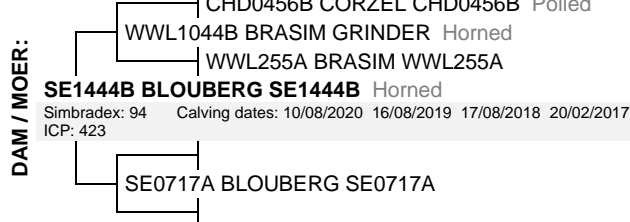
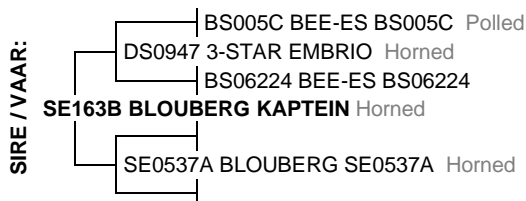
June 2023 South African  
Simbra BREEDPLAN[office@simbra.org](mailto:office@simbra.org)

2022	BW	200	400	600	MCW	MILK	SC	DC	EMA	Rib	Rump	IMF%	RBV%	NFI	SRF	SRG	SRW
EBV	-0.8	+3	+8	+9	+8	+4	+0.0	--	--	--	--	--	--	--	+282	+156	+67
ACC	74%	70%	65%	71%	62%	41%	25%										
BREED	+1.2	+18	+25	+33	+35	+4	+0.8	-2.0	+0.4	-0.3	-0.4	+0.0	+0.2	-0.02	+364	+212	+224

Traits Observed: BWT 200WT 600WT

Seller's remarks / Verkoper se kommentaar:

Skrotum omvang van 40cm.

R

## LILA MXE2047B

MXE2047B

Lot. 34

JGF ERASMUS, POSBUS 189 WARDEN 9890 TEL:27825501075

SIMBRA

Birth Date: 13/08/2020 DNA: 7871U007, SV

Reg. Status: REG

MALE/MANLIK

Age: 35 months

Inspection Date: 15/05/2023

Herdbook: F2

Reg. No: 172767030

Horn: Disbudded

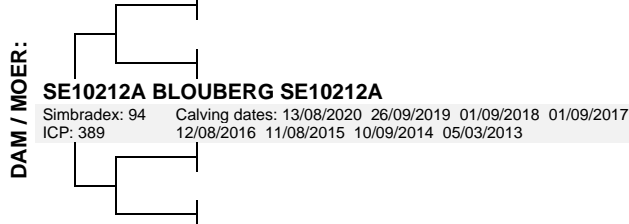
June 2023 South African  
Simbra BREEDPLAN[office@simbra.org](mailto:office@simbra.org)

2022	BW	200	400	600	MCW	MILK	SC	DC	EMA	Rib	Rump	IMF%	RBV%	NFI	SRF	SRG	SRW
EBV	+2.6	+23	+31	+42	+55	-4	--	--	--	--	--	--	--	--	+206	+122	+182
ACC	73%	69%	67%	65%	55%	40%											
BREED	+1.2	+18	+25	+33	+35	+4	+0.8	-2.0	+0.4	-0.3	-0.4	+0.0	+0.2	-0.02	+364	+212	+224

Traits Observed: BWT 200WT 400WT

Seller's remarks / Verkoper se kommentaar:

Skrotum omvang van 40cm

R

## LILA MXE208

MXE208

Lot. 35

JGF ERASMUS, POSBUS 189 WARDEN 9890 TEL:27825501075

SIMBRA

Birth Date: 12/02/2020 DNA: 7871U004, SV

Reg. Status: REG

MALE/MANLIK

Age: 41 months

Inspection Date: 15/05/2023

Herdbook: SP

Reg. No: 172766693

Horn: Disbudded

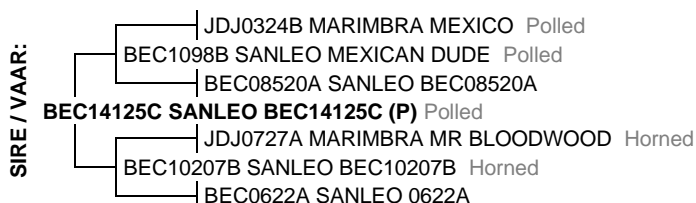
June 2023 South African  
Simbra BREEDPLAN[office@simbra.org](mailto:office@simbra.org)

2022	BW	200	400	600	MCW	MILK	SC	DC	EMA	Rib	Rump	IMF%	RBV%	NFI	SRF	SRG	SRW
EBV	+3.2	+29	+40	+48	+47	+3	--	--	--	--	--	--	--	--	--	--	--
ACC	72%	64%	61%	70%	58%	28%											
BREED	+1.2	+18	+25	+33	+35	+4	+0.8	-2.0	+0.4	-0.3	-0.4	+0.0	+0.2	-0.02	+364	+212	+224

Traits Observed: BWT 200WT (not analyzed) 600WT(x2)

Seller's remarks / Verkoper se kommentaar:

Skrotum omvang van 42cm

R

## POERIE POE2016A

POE2016A

Lot. 36

LP BECKER, POSBUS 256 WARDEN 9890 TEL:27825500687

SIMBRA

Birth Date: 03/08/2020 DNA: 6877U066, SV

Reg. Status: REG

MALE/MANLIK

Age: 35 months

Inspection Date: 15/05/2023

Herdbook: F1

Reg. No: 172787582

Horn: Polled

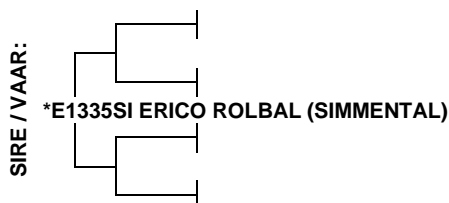
June 2023 South African  
Simbra BREEDPLAN[office@simbra.org](mailto:office@simbra.org)

2022	BW	200	400	600	MCW	MILK	SC	DC	EMA	Rib	Rump	IMF%	RBV%	NFI	SRF	SRG	SRW
EBV	+1.9	+31	+41	+50	+48	+4	--	--	--	--	--	--	--	--	--	--	--
ACC	72%	69%	57%	58%	48%	36%											
BREED	+1.2	+18	+25	+33	+35	+4	+0.8	-2.0	+0.4	-0.3	-0.4	+0.0	+0.2	-0.02	+364	+212	+224

Traits Observed: BWT 200WT

Seller's remarks / Verkoper se kommentaar:

Poena bul wat baie vleis dra. Nuwe genetika. Skrotum omtrek 44cm

R



POERIE POE212

POE212A

Lot. 37

LP BECKER, POSBUS 256 WARDEN 9890 TEL:27825500687

SIMBRA

Birth Date: 05/02/2021 DNA: 6877U069, SV  
Age: 29 months  
Herdbook: F1  
Horn: Disbudded

Reg. Status: REG  
Inspection Date: 15/05/2023

MALE/MANLIK  
Reg. No: 172844615

SIRE / VAAR:

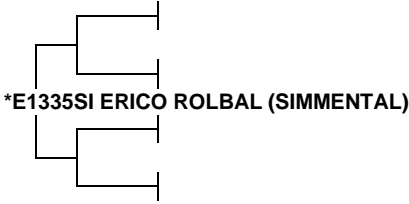

DAM / MOER:



June 2023 South African  
Simbra BREEDPLAN

[office@simbra.org](mailto:office@simbra.org)

2022	BW	200	400	600	MCW	MILK	SC	DC	EMA	Rib	Rump	IMF%	RBY%	NFI	SRF	SRG	SRW
EBV	+1.9	+27	+38	+46	+53	+1	--	--	--	--	--	--	--	--	--	--	--
ACC	55%	56%	47%	49%	48%	37%											
BREED	+1.2	+18	+25	+33	+35	+4	+0.8	-2.0	+0.4	-0.3	-0.4	+0.0	+0.2	-0.02	+364	+212	+224

Traits Observed: BWT 200WT

**Seller's remarks / Verkoper se kommentaar:**

Sterk jong bul met 'n goeie vrugbare moeder. Skotum omtrek 41cm. Nuwe genetika.

R