



DICKE
BRAHMAN FARMING
Genetics by design



15 STUD BULLS & 20 FEMALES

PRODUCTION SALE

DICKE BRAHMAN FARMING

23 JULY 2021

[Click here
to register](#)

[Click here
to sign in](#)

[Terms and
Conditions](#)



The Trusted Home of Agriculture
Die Betroubare Tuiste van Landbou

Production Sale

DICKE BRAHMAN FARMING

Lot 1



[Click for video](#)

Lot: 1

MILES2GO PTY LTD

BULL

VERYNICE MR 616

Registration nr.: 590956942

INSP:

DNA Profile:

Brand: VK17616

Herdbook: SP

Reg. Status: Registered

Colour: GREY

Birth date: 2017/12/01

Age: 43 Mths

VV071046 DICKE MR	TH021522 ARROW SCARLET 1522	TH981291 ARROW MACHO 1291
		TH991369 ARROW HY ASINT 1369
VV081162 DICKE MISS	VV97811 DICKE MISS ORNEEL	VV90248 DICKE MR MANSO 90 248
		VV89957 DICKE MISS TRUQU 957
	VV03541 DICKE MR	VV93818 DICKE MR TON 93 818
		JB971477 BUTTERMERE JB 1477
	JB971515 BUTTERMERE JB 1515	HBS8769 H.B.S. HUNT'S HBS 69 87
		JB941254 BUTTERMERE 1254

	BW	WW	YW	FW	Milk	MCW	CW	DC	SS	DOC	R RG	R WW	R F
EBV	+1.6	+19	+23	+29	+7	+23	+17	--	+0.3		+97	+105	+70
ACC	71%	69%	68%	69%	53%	63%	56%		44%				56%
Breed	+ 1.6	+ 16	+ 24	+ 31	+ 3	+ 32	+ 17	- 0.5	+ 0.7	+ 0.9	R100	R64	R70

Mr Cracker, is an early maturing, thick-set, beefy bull with good bone and an excellent temperament. A combination of old Arrow and Zitram breeding, combined with Elefante and Hunt breeding. SC 41.5cm

DAM AFC = 40

DLC = Dam Inactive

No. of Calves = 6

Calving Dates: 11/10/26 13/03/28 14/10/28 16/05/19 17/12/01 19/04/25



The Trusted Home of Agriculture
Die Betroubare Tuiste van Landbou

Production Sale

DICKE BRAHMAN FARMING

Lot 2

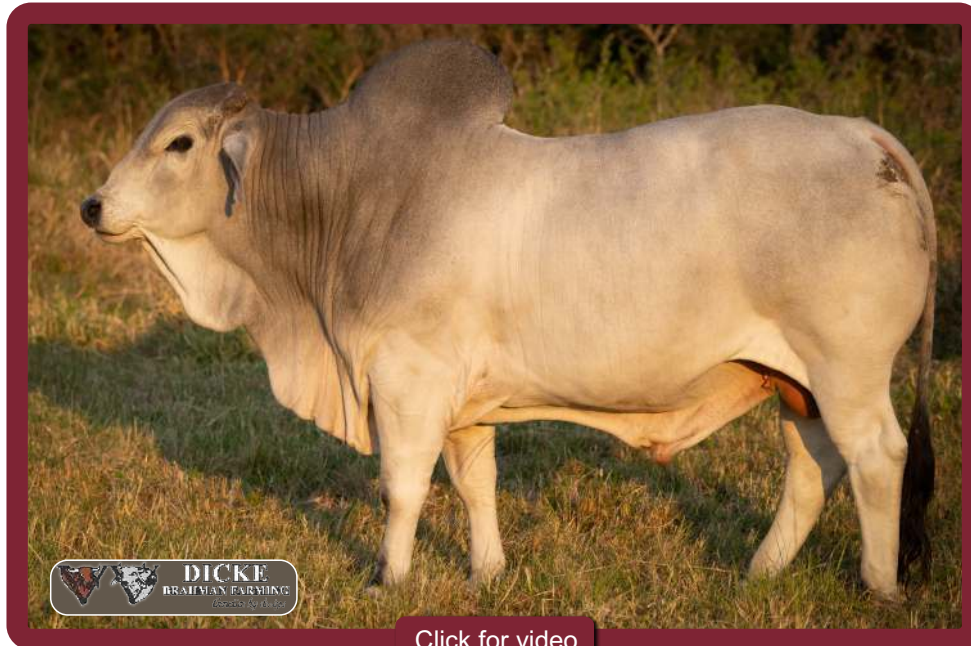

[Click for video](#)

Lot: 2		MILES2GO PTY LTD				BULL							
VERYNICE MR 639		Brand: VK18639				Colour: GREY							
Registration nr.: 590956702		Herdbook: SP				Birth date: 2018/01/27							
INSP:		Reg. Status: Registered				Age: 41 Mths							
DNA Profile:													
OTH104 S-OVER-LAZY-S VAN 7 MACMARK		NM0569 LORIZA VAN 7 69/05				440 4 MR IMPER 440 4							
						NM91199 LORIZA XANOLA 2							
		OTH0481 S-OVER-LAZY-S LADY MAC 2 MARK V8				NM0028 LORIZA MAC 2 00 28							
						OTH0085 S-OVER-LAZY-S LADY MARK V8							
VV05278 DICKE MISS 278		JB971507 BUTTERMERE JB 1507				HBS8769 H.B.S. HUNT'S HBS 69 87							
						JB931148 BUTTERMERE 1148							
		VV00589 DICKE MISS				VV95219 DICKE MR INTREPID 219							
						VV91280 DICKE MISS NUGGET 280							
	BW	WW	YW	FW	Milk	MCW	CW	DC	SS	DOC	R RG	R WW	R F
EBV	+1.0	+14	+19	+24	+3	+26	+16	--	+0.0		+88	+72	+64
ACC	69%	65%	65%	64%	49%	58%	52%		46%				52%
Breed	+ 1.6	+ 16	+ 24	+ 31	+ 3	+ 32	+ 17	- 0.5	+ 0.7	+ 0.9	R100	R64	R70
A combination of Intrepid, Hunt and Loriza breeding. This well-balanced, functional bull will definitely guarantee an increase in your economic investment. SC 41.5cm													
DAM AFC = 28				DLC = Dam Inactive				No. of Calves = 9					
Calving Dates: 08/01/03 08/11/27 10/04/28 11/10/19 12/09/13 13/12/27 15/04/22 16/07/20 18/01/27													



The Trusted Home of Agriculture
Die Betroubare Tuiste van Landbou

Production Sale

DICKE BRAHMAN FARMING

Lot 3



[Click for video](#)

Lot: 3

MILES2GO PTY LTD

BULL

LAZY 8 18 56

Registration nr.: 591065073

INSP:

DNA Profile: d456746

Brand: L8B1856

Herdbook: SP

Reg. Status: Registered

Colour: GREY

Birth date: 2018/09/07

Age: 34 Mths

L8B1510 LAZY 8 MARCUS 15 10	279/7V8 MR V8 279/7 910241	309/4JDH JDH MR ELMO MANSO 309/4 850913
		+854122 MISS V8 510/6
VK15191 DICKE-R MISS	26/2 BUTLER POLLED MARISSA 26 2	+858622 LMC WFF POLLED MAESTRO 17/6
		+883763 JDH MARINAN MANSO 800 7
VK121563 DICKE-R MISS 12 1563	OTH104 S-OVER-LAZY-S VAN 7 MACMARK	NM0569 LORIZA VAN 7 69/05
		OTH0481 S-OVER-LAZY-S LADY MAC 2 MARK V8
		VV09159 DICKE MR
		VV00655 DICKE MISS

	BW	WW	YW	FW	Milk	MCW	CW	DC	SS	DOC	R RG	R WW	R F
EBV	+2.1	+19	+28	+36	--	+42	+20	--	+0.2		+97	+54	+51
ACC	37%	37%	39%	37%		31%	30%		26%				30%
Breed	+ 1.6	+ 16	+ 24	+ 31	+ 3	+ 32	+ 17	- 0.5	+ 0.7	+ 0.9	R100	R64	R70

Captain America, the first of only two natural polled bulls on the sale. He has incredible bone, depth of body and excellent beef quality. A power-pack combination of American polled and home-grown South African genetics. SC 41cm

DAM AFC = 35

ICP = 402

DLC = 648

No. of Calves = 2

Calving Dates: 18/09/07 19/10/14



The Trusted Home of Agriculture
Die Betroubare Tuiste van Landbou

Production Sale

DICKE BRAHMAN FARMING

Lot 4



[Click for video](#)

Lot: 4

MILES2GO PTY LTD

BULL

VERYNICE VK18786

Registration nr.: 591120118

INSP:

DNA Profile:

Brand: VK18786

Herdbook: SP

Reg. Status: Registered

Colour: GREY

Birth date: 2018/11/08

Age: 32 Mths

VK1468 DICKE-R MR	VV071046 DICKE MR	TH021522 ARROW SCARLET 1522
		VV97811 DICKE MISS ORNEEL
VK091287 DICKE-R MISS	VV081150 DICKE MISS	JB981590 BUTTERMERE JB 1590
		VV98962 DICKE MISS MCKAY
	TH041646 ARROW LAMBERT 1646	TH981292 ARROW TEJANO 1292
		TH971261 ARROW DIANA 1261
	VV061014 DICKE MISS	LEO97440 LEEUDRAAI LEO 440 97
		VV9463 DICKE MISS COMOC 63

	BW	WW	YW	FW	Milk	MCW	CW	DC	SS	DOC	R RG	R WW	R F
EBV	+1.4	+14	+24	+30	+4	+29	+19	--	+0.2		+99	+58	+66
ACC	69%	66%	66%	64%	40%	54%	54%		63%				54%
Breed	+1.6	+16	+24	+31	+3	+32	+17	-0.5	+0.7	+0.9	R100	R64	R70

Has the famous HBS131, JJ251 and the reputable Dicke Miss Orneel in his pedigree. A bull with exceptionally well-balanced EBV figures and one who's tested superbly in the net feed intake tests. SC 41cm

DAM AFC = 30

DLC = Dam Inactive

No. of Calves = 7

Calving Dates: 12/04/11 14/02/28 15/01/08 16/03/23 17/04/09 18/11/08 20/03/06



The Trusted Home of Agriculture
Die Betroubare Tuiste van Landbou

Production Sale

DICKE BRAHMAN FARMING

Lot 5



Lot: 5

MILES2GO PTY LTD

BULL

VERYNICE MR
Registration nr.: 591063755
INSP: 2019/07/09
DNA Profile:

Brand: VK18723
Herdbook: SP
Reg. Status: Registered

Colour: GREY
Birth date: 2018/10/06
Age: 33 Mths

VV11467 DICKE MR 467	RCB041608 RCB MR RD INDU DENADO	RCB96920 RCB MR INDU DENADO
		RCB96963 RCB MISS RD INDU COMOC
	VV04997 DICKE MISS	VV95184 DICKE MR TWIST 184
		VV99156 DICKE MISS WISE GIRL
VK111468 DICKE-R MISS 11 1468	VV071046 DICKE MR	TH021522 ARROW SCARLET 1522
		VV97811 DICKE MISS ORNEEL
	VV081230 DICKE MISS	OTH0463 S-OVER-LAZY-S MR MAC 2 JUMBO 63
		VV05284 DICKE MISS 284

	BW	WW	YW	FW	Milk	MCW	CW	DC	SS	DOC	R RG	R WW	R F
EBV	+1.0	+21	+28	+39	+4	+44	+19	--	+1.2		+138	+99	+86
ACC	69%	66%	62%	61%	37%	53%	48%		40%				48%
Breed	+ 1.6	+ 16	+ 24	+ 31	+ 3	+ 32	+ 17	- 0.5	+ 0.7	+ 0.9	R100	R64	R70

Zeus, is an exceptional bull with phenomenal breed character, bone and beef qualities, combined with well-above average EBV's. A sound addition to ensure growth in your herd. SC 42.5cm

DAM AFC = 42 ICP = 602 DLC = 454 No. of Calves = 4
Calving Dates: 15/05/17 16/10/21 18/10/06 20/04/25



The Trusted Home of Agriculture
Die Betroubare Tuiste van Landbou

Production Sale

DICKE BRAHMAN FARMING

Lot 6

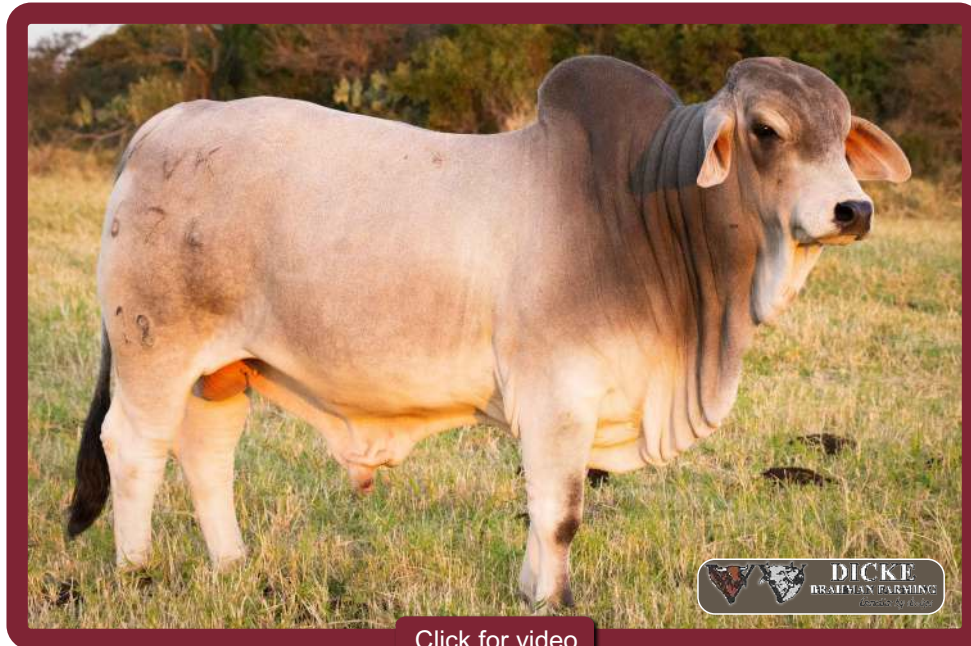

[Click for video](#)

Lot: 6

MILES2GO PTY LTD

BULL

VERYNICE MR
Registration nr.: 591020102
INSP:
DNA Profile:

Brand: VK18674
Herdbook: SP
Reg. Status: Registered

Colour: GREY
Birth date: 2018/07/05
Age: 36 Mths

OTH104 S-OVER-LAZY-S V AN 7 MACMARK	NM0569 LORIZA VAN 7 69/05	440 4 MR IMPER 440 4
		NM91199 LORIZA XANOLA 2
	OTH0481 S-OVER-LAZY-S LADY MAC 2 MARK V8	NM0028 LORIZA MAC 2 00 28
		OTH0085 S-OVER-LAZY-S LADY MARK V8
VK121565 DICKE-R MISS 12 1565	ATF086 AL-TE-FRAAI EV	TH021522 ARROW SCARLET 1522
		EVK0239 REDBRAH EVE 39 02
	VV03768 DICKE MISS	JB981590 BUTTERMERE JB 1590
		VV98975 DICKE MISS ORNEEL

	BW	WW	YW	FW	Milk	MCW	CW	DC	SS	DOC	R RG	R WW	R F
EBV	+1.6	+17	+22	+33	+2	+46	+18	--	+0.1		+99	+55	+47
ACC	67%	59%	58%	58%	41%	54%	47%		43%				47%
Breed	+ 1.6	+ 16	+ 24	+ 31	+ 3	+ 32	+ 17	- 0.5	+ 0.7	+ 0.9	R100	R64	R70

Blue Train, is a thick-set, early maturing bull with well balanced EBV's. Aptly named for his length of body he boasts brilliant masculinity. A perfect combination of Arrow, Buttermere and Loriza genetics. SC 42cm

DAM AFC = 37

DLC =Dam Inactive

No. of Calves = 2

Calving Dates: 15/10/09 18/07/05



The Trusted Home of Agriculture
Die Betroubare Tuiste van Landbou

Production Sale

DICKE BRAHMAN FARMING

Lot 7



[Click for video](#)

Lot: 7			MILES2GO PTY LTD				BULL						
VERYNICE VK18778			Brand: VK18778				Colour: GREY						
Registration nr.: 591120076			Herdbook: SP				Birth date: 2018/11/05						
INSP:			Reg. Status: Registered				Age: 32 Mths						
DNA Profile:													
OTH104 S-OVER-LAZY-S V AN 7 MACMARK			NM0569 LORIZA VAN 7 69/05				440 4 MR IMPER 440 4						
			OTH0481 S-OVER-LAZY-S LADY MAC 2 MARK V8				NM91199 LORIZA XANOLA 2						
							OTH0085 S-OVER-LAZY-S LADY MARK V8				NM0028 LORIZA MAC 2 00 28		
			VV93818 DICKE MR TON 93 818										
VV081173 DICKE MISS			VV03541 DICKE MR				JB971477 BUTTERMERE JB 1477						
			VV95101 DICKE MISS COMOC 101				RCB86289 BURGERSVLEI MNR INDU CAUHEMOC 289						
VV87681 DICKE MISS TRUQU 681													
	BW	WW	YW	FW	Milk	MCW	CW	DC	SS	DOC	R RG	R WW	R F
EBV	+1.9	+19	+26	+42	+5	+54	+21	--	+0.6		+131	+63	+55
ACC	71%	66%	67%	69%	46%	63%	56%		47%				56%
Breed	+ 1.6	+ 16	+ 24	+ 31	+ 3	+ 32	+ 17	- 0.5	+ 0.7	+ 0.9	R100	R64	R70
A bull with a tremendous hind-quarter; is structurally sound and is well-balanced. From a dam that's produced consistent quality over a number of years. SC 41.5cm													
DAM AFC = 36		ICP = 459		DLC = 442		No. of Calves = 8							
Calving Dates: 11/07/27 12/12/10 13/10/15 15/05/06 16/08/18 17/08/23 18/11/05 20/05/07													



The Trusted Home of Agriculture
Die Betroubare Tuiste van Landbou

Production Sale

DICKE BRAHMAN FARMING

Lot 8



Click for video

Lot: 8

MILES2GO PTY LTD

BULL

VERYNICE MR 18 694
 Registration nr.: 591059316
 INSP:
 DNA Profile:

Brand: VK18694
Herdbook: SP
Reg. Status: Registered

Colour: RED
Birth date: 2018/09/26
Age: 33 Mths

VV12640 DICKE MR 640	VV05259 DICKE MR 259	VV96497 DICKE MR AFRICA 497
		VV02465 DICKE MISS
	VV07711 DICKE MISS 711	ZW0320 ZWAKWATER ZW MNR 20 03
		VV02372 DICKE MISS 372
VK131698 DICKE-R MISS 1698	ATF086 AL-TE-FRAAI EV	TH021522 ARROW SCARLET 1522
		EVK0239 REDBRAH EVE 39 02
	VV03638 DICKE MISS	LEO97440 LEEUDRAAI LEO 440 97
		VV9414 DICKE MISS SUPERGIRL 14

	BW	WW	YW	FW	Milk	MCW	CW	DC	SS	DOC	R RG	R WW	R F
EBV	+0.6	+5	+11	+10	+0	+8	+11	--	-0.1		+35	+21	+37
ACC	69%	64%	64%	66%	33%	57%	50%		38%				50%
Breed	+ 1.6	+ 16	+ 24	+ 31	+ 3	+ 32	+ 17	- 0.5	+ 0.7	+ 0.9	R100	R64	R70

Ruby Red, named for his colour is worth his weight in gold and will be a clever investment for your future. A complete package with stunning temperament, visually ticking all the blocks and a great hind-quarter. SC 43.5cm

DAM AFC = 36

DLC = Dam Inactive

No. of Calves = 2

Calving Dates: 16/10/19 18/09/26



The Trusted Home of Agriculture
 Die Betroubare Tuiste van Landbou

Production Sale

DICKE BRAHMAN FARMING

Lot 9



[Click for video](#)

Lot: 9

MILES2GO PTY LTD

BULL

VERYNICE MR 641
Registration nr.: 590956710
INSP:
DNA Profile:

Brand: VK18641
Herdbook: SP
Reg. Status: Registered

Colour: GREY
Birth date: 2018/01/01
Age: 42 Mths

VV11467 DICKE MR 467	RCB041608 RCB MR RD INDU DENADO	RCB96920 RCB MR INDU DENADO
	VV04997 DICKE MISS	RCB96963 RCB MISS RD INDU COMOC
VK091236 DICKE-R 09 1236	JB981590 BUTTERMERE JB 1590	VV95184 DICKE MR TWIST 184
	VV98962 DICKE MISS MCKAY	VV99156 DICKE MISS WISE GIRL
		B93983 BILSES MR DIDOR 319
		JB90997 BUTTERMERE 997
		ONE93179 GERDIA 93 179
		VV92618 DICKE MISS COMOC 618

	BW	WW	YW	FW	Milk	MCW	CW	DC	SS	DOC	R RG	R WW	R F
EBV	+1.0	+14	+20	+28	+3	+36	+13	--	+1.3		+96	+63	+65
ACC	67%	58%	56%	56%	38%	51%	43%		36%				43%
Breed	+ 1.6	+ 16	+ 24	+ 31	+ 3	+ 32	+ 17	- 0.5	+ 0.7	+ 0.9	R100	R64	R70

The Beast! Need we say more? Well balanced EBV's, thickness and masculinity, all in one. This bull is a force to be reckoned with, with genes from Bilses Mr Didor 319 and Jahro Mr Mark. SC 40cm

DAM AFC = 37 ICP = 442 DLC = 303 No. of Calves = 8
Calving Dates: 12/04/10 13/11/17 15/03/18(Ab) 16/02/08 17/01/07 18/01/01 19/05/03 20/09/23



The Trusted Home of Agriculture
Die Betroubare Tuiste van Landbou

Production Sale

DICKE BRAHMAN FARMING

Lot 10

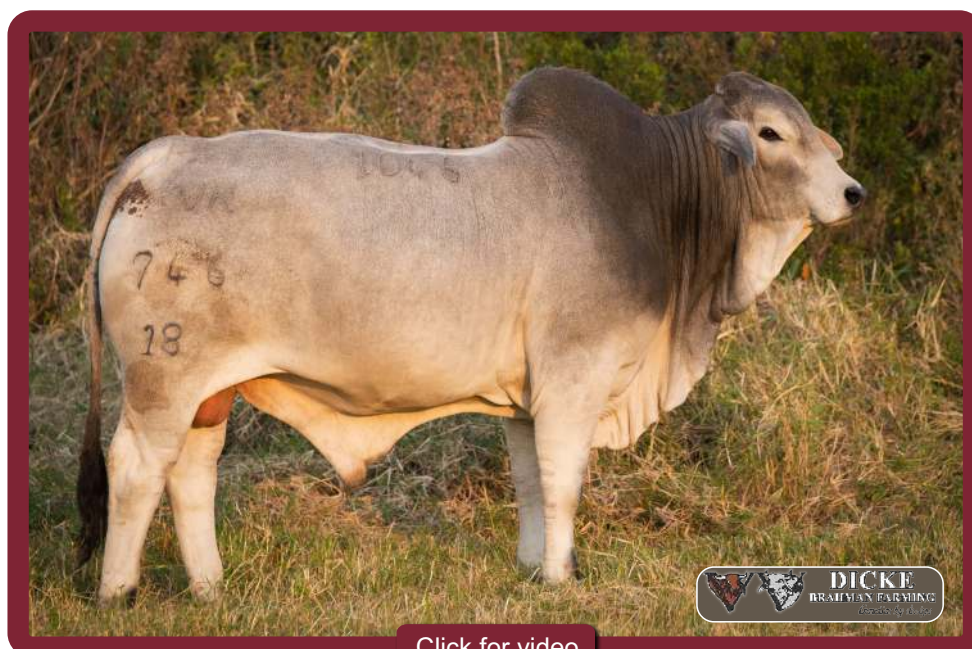

[Click for video](#)

Lot: 10		MILES2GO PTY LTD				BULL							
VERYNICE MR		Brand: VK18746				Colour: GREY							
Registration nr.: 591063920		Herdbook: SP				Birth date: 2018/10/23							
INSP:		Reg. Status: Registered				Age: 33 Mths							
DNA Profile:													
VV071046 DICKE MR		TH021522 ARROW SCARLET 1522				TH981291 ARROW MACHO 1291							
						TH991369 ARROW HYASINT 1369							
		VV97811 DICKE MISS ORNEEL				VV90248 DICKE MR MANSO 90 248							
						VV89957 DICKE MISS TRUQU 957							
VK101355 DICKE-R MISS 10 1355		VV01906 DICKE MR 906				SHL9615 HANAULA SIR ESTO							
						VV96461 DICKE MISS FLOUR 461							
		VV03637 DICKE MISS				LEO97440 LEEUDRAAI LEO 440 97							
						VV96574 DICKE MISS KITCHEN 574							
	BW	WW	YW	FW	Milk	MCW	CW	DC	SS	DOC	R RG	R WW	R F
EBV	+2.2	+26	+38	+50	+4	+46	+30	--	+0.0		+165	+105	+93
ACC	71%	69%	69%	67%	52%	61%	58%		64%				58%
Breed	+ 1.6	+ 16	+ 24	+ 31	+ 3	+ 32	+ 17	- 0.5	+ 0.7	+ 0.9	R100	R64	R70
Like the legendary Goldfinger, this thick-set bull is magnificent. He boasts prestigious results in the ARC feed test station. His dam has consistently produced well-balanced, heavy weaners. SC 43cm													
DAM AFC = 36				DLC = Dam Inactive				No. of Calves = 5					
Calving Dates: 13/11/02 15/06/25 16/10/10 17/09/24 18/10/23													



The Trusted Home of Agriculture
Die Betroubare Tuiste van Landbou

Production Sale

DICKE BRAHMAN FARMING

Lot 11



[Click for video](#)

Lot: 11		MILES2GO PTY LTD				BULL							
VERYNICE MR		Brand: VK18722				Colour: GREY							
Registration nr.: 591063763		Herdbook: SP				Birth date: 2018/10/12							
INSP:		Reg. Status: Registered				Age: 33 Mths							
DNA Profile:													
VV11467 DICKE MR 467		RCB041608 RCB MR RD INDU DENADO				RCB96920 RCB MR INDU DENADO							
						RCB96963 RCB MISS RD INDU COMOC							
		VV04997 DICKE MISS				VV95184 DICKE MR TWIST 184							
						VV99156 DICKE MISS WISE GIRL							
VK131662 DICKE-R MISS		ATF086 AL-TE-FRAAI EV				TH021522 ARROW SCARLET 1522							
						EVK0239 REDBRAH EVE 39 02							
		VV03472 DICKE MISS				VV98818 DICKE MR BILLOW							
						VV97692 DICKE MISS MC GEE							
	BW	WW	YW	FW	Milk	MCW	CW	DC	SS	DOC	R RG	R WW	R F
EBV	+0.7	+16	+23	+34	+2	+42	+18	--	+0.9		+117	+61	+61
ACC	69%	67%	66%	65%	35%	55%	54%		62%				54%
Breed	+ 1.6	+ 16	+ 24	+ 31	+ 3	+ 32	+ 17	- 0.5	+ 0.7	+ 0.9	R100	R64	R70
A magnificent animal with length of body, bone and structurally very sound. A welcome addition to any herd. SC 40cm													
DAM AFC = 38		ICP = 638		DLC = 475		No. of Calves = 3							
Calving Dates: 16/10/07 18/10/12 20/04/04													



The Trusted Home of Agriculture
Die Betroubare Tuiste van Landbou

Production Sale

DICKE BRAHMAN FARMING

Lot 12



Lot: 12

MILES2GO PTY LTD

BULL

VERYNICE MR 18 703
Registration nr.: 591059233
INSP:
DNA Profile:

Brand: VK18703
Herdbook: SP
Reg. Status: Registered

Colour: GREY
Birth date: 2018/10/13
Age: 33 Mths

SER11176 SERFBRED SER11176	GT045 GT MR SUVILLE ESTO 04 5	GT021 GT MR FIFTY 02 1
		IRA931 IRA MISS 93 1
VK121599 DICKE-R MISS 12 1599	SER0886 SERFBRED SER0886	SER0156 SERFBRED SER 01 56
		SER9669 SERFBRED 96 69
	VV09184 DICKE MR 184	51V8 MR V8 51/6
		VV95107 DICKE MISS COMOC 107
	VK091251 DICKE-R MISS	TH041646 ARROW LAMBERT 1646
		VV06522 DICKE MISS

	BW	WW	YW	FW	Milk	MCW	CW	DC	SS	DOC	R RG	R WW	R F
EBV	+1.3	+16	+25	+34	+3	+33	+13	--	+2.5		+125	+83	+100
ACC	69%	67%	66%	65%	37%	55%	54%		62%				54%
Breed	+ 1.6	+ 16	+ 24	+ 31	+ 3	+ 32	+ 17	- 0.5	+ 0.7	+ 0.9	R100	R64	R70

Your last chance to access American polled genetics. A welcome combination of V8-51/6, HBS131 and Suville breeding has made this bull a must-have for any serious breeder. SC 40cm

DAM AFC = 42 ICP = 772 DLC = 295 No. of Calves = 3
Calving Dates: 16/07/10 18/10/13 20/10/01



The Trusted Home of Agriculture
 Die Betroubare Tuiste van Landbou

Production Sale

DICKE BRAHMAN FARMING

Lot 13



[Click for video](#)

Lot: 13

MILES2GO PTY LTD

BULL

VERYNICE MR 598

Registration nr.: 590957148

INSP:

DNA Profile:

Brand: VK17598

Herdbook: SP

Reg. Status: Registered Inactive

Colour: GREY

Birth date: 2017/11/12

Age: 44 Mths

VV13933 DICKE MR 933	VV10374 DICKE MR 374	MR V8 51/6
		VV03548 DICKE MISS
	VV05293 DICKE MISS	VV013 DICKE MR 3
		VV92618 DICKE MISS COMOC
VK1443 DICKE R MISS	VV071046 DICKE MR	ARROW SCARLET 1522
		VV97811 DICKE MISS ORNEEL
	VV05390 DICKE MISS 390	LEEUDRAAI LEO 97 440
		VV9463 DICKE MISS COMOC 63

	BW	WW	YW	FW	Milk	MCW	CW	DC	SS	DOC	R RG	R WW	R F
EBV	+1.4	+15	+24	+32	+3	+37	+16	--	+1.3		105	61	72
ACC	64%	65%	55%	56%	37%	52%	44%		36%				-
Breed	+ 1.6	+ 16	+ 24	+ 31	+ 3	+ 32	+ 17	- 0.5	+ 0.7	+ 0.9	R100	R64	R70

VK17598, Snowy is a strong-muscled bull who will never lose this magnificent condition or his great testes. His excellent muscling shown in his strong shoulder, neck and hump development attests to his masculinity. SC 44 cm

DAM AFC = 39

ICP = 526

DLC = 274

No. of Calves = 3

Calving Dates: 17/11/12 19/04/28 20/09/29



The Trusted Home of Agriculture
Die Betroubare Tuiste van Landbou

Production Sale

DICKE BRAHMAN FARMING

Lot 14



[Click for video](#)

Lot: 14

MILES2GO PTY LTD

BULL

VERYNICE DICKE-R MR 813
Registration nr.: 591168034
INSP:
DNA Profile:

Brand: VK19813
Herdbook: SP
Reg. Status: Registered

Colour: GREY
Birth date: 2019/01/28
Age: 29 Mths

VV11467 DICKE MR 467	RCB041608 RCB MR RD INDU DENADO	RCB96920 RCB MR INDU DENADO
		RCB96963 RCB MISS RD INDU COMOC
VV091238 DICKE MISS	VV04997 DICKE MISS	VV95184 DICKE MR TWIST 184
		VV99156 DICKE MISS WISE GIRL
	VV01906 DICKE MR 906	SHL9615 HANAULA SIR ESTO
		VV96461 DICKE MISS FLOUR 461
	VV03763 DICKE MISS	JB971507 BUTTERMERE JB 1507
		VV00587 DICKE MISS

	BW	WW	YW	FW	Milk	MCW	CW	DC	SS	DOC	R RG	R WW	R F
EBV	+1.2	+19	+26	+37	+3	+39	+18	--	+1.3		+135	+90	+85
ACC	67%	62%	59%	58%	37%	51%	45%		37%				45%
Breed	+1.6	+16	+24	+31	+3	+32	+17	-0.5	+0.7	+0.9	R100	R64	R70

Deep Shadow is the youngest bull on sale with impressive muscle definition, above average EBV's, and a good scrotal circumference ensuring fertility in his progeny. SC 40cm

DAMAFC = 40 ICP = 471 DLC = 456 No. of Calves = 7
Calving Dates: 12/08/02 14/09/08 15/08/02 16/09/23 17/10/29 19/01/28 20/04/23



The Trusted Home of Agriculture
Die Betroubare Tuiste van Landbou

Production Sale

DICKE BRAHMAN FARMING

Lot 15

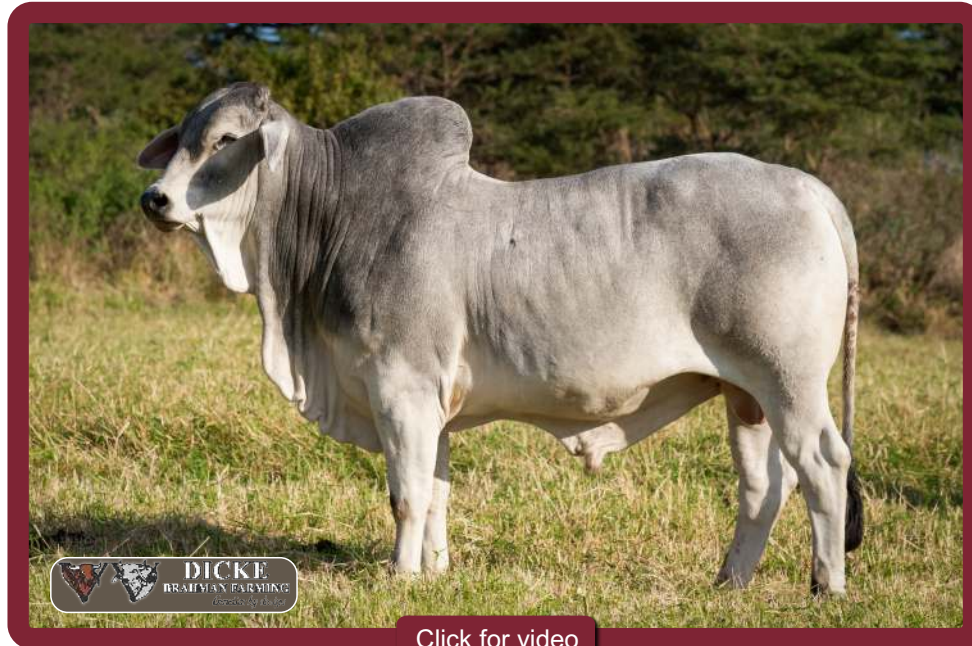

Lot: 15

MILES2GO PTY LTD

BULL

VERYNICE MR

Registration nr.: 5910663631

INSP:

DNA Profile:

Brand: VK18726

Herdbook: SP

Reg. Status: Registered Inactive

Colour: GREY

Birth date: 2018/10/13

Age: 34 Mths

VV071046 DICKE MR	ARROW SCARLET 1522	ARROW MACHO 1291
		ARROW HYASINT 1369
	VV97811 DICKE MISS ORNEEL	VV90248 DICKE MR MANSO
		VV89957 DICKE MISS TRUQU 957
VK101381 DICKE R MISS	S-OVER-LAZY-S MR MAC 2 JUMBO 63	LORIZA MAC 2 00 28
		S-OVER-LAZY-S MR BILSES MAN JUM
	VV05338 DICKE MISS 338	JB981590 BUTTERMERE JB 1590
		VV98987 DICKE MISS BILLOW

	BW	WW	YW	FW	Milk	MCW	CW	DC	SS	DOC	R RG	R WW	R F
EBV	+1.3	+19	+23	+26	+6	+17	+16	--	+0.6		+99	+119	+86
ACC	70%	69%	68%	66%	52%	59%	57%		64%				45%
Breed	+1.6	+16	+24	+31	+3	+32	+17	-0.5	+0.7	+0.9	R100	R64	R70

VK18726 Mr Mileage, half-brother to lot 10 Goldfinger, is a bull with phenomenal length of body and exceeds breed standards in every aspect. A great combination of Arrow Scarlet and the Buttermere lines. SC 38cm

DAM AFC = 43

ICP = 568

DLC = 278

No. of Calves = 5

Calving Dates: 14/07/10 15/07/23 16/11/28 18/10/13 20/09/25



The Trusted Home of Agriculture
Die Betroubare Tuiste van Landbou

Production Sale

DICKE BRAHMAN FARMING

Lot 16A

FEMALE



Lot: 16A

MILES2GO PTY LTD

FEMALE

VERYNICE MISS

Registration nr.: 591059167

INSP:

DNA Profile:

Brand: VK18710

Herdbook: SP

Reg. Status: Registered

Colour: GREY

Birth date: 2018/09/24

Age: 33 Mths

OTH104 S-OVER-LAZY-S VAN 7 MACMARK	NM0569 LORIZA VAN 7 69/05	440 4 MR IMPER 440 4
		NM91199 LORIZA XANOLA 2
	OTH0481 S-OVER-LAZY-S LADY MAC 2 MARK V8	NM0028 LORIZA MAC 2 00 28
		OTH0085 S-OVER-LAZY-S LADY MARK V8
VK101360 DICKE-R MISS 10 1360	TH041646 ARROW LAMBERT 1646	TH981292 ARROW TEJANO 1292
		TH971261 ARROW DIANA 1261
	VV071095 DICKE MISS	JB981590 BUTTERMERE JB 1590
		VV98823 DICKE MISS BILLOW

	BW	WW	YW	FW	Milk	MCW	CW	DC	SS	DOC	R RG	R WW	R F
EBV	+1.7	+13	+16	+21	+2	+24	+13	--	-0.3		+60	+51	+37
ACC	71%	69%	69%	70%	44%	63%	57%		48%				57%
Breed	+ 1.6	+ 16	+ 24	+ 31	+ 3	+ 32	+ 17	- 0.5	+ 0.7	+ 0.9	R100	R64	R70

Two heifers that come from some of the most sought after Brahman genetics, including Seaberg 217, HBS, JJ251 and Suville breeding. Both have been mated to BPM16401, a tremendous bull with great EBV's.

DAM AFC = 36

ICP = 441

DLC = Dam Inactive

No. of Calves = 6

Calving Dates: 13/11/04 15/05/07 16/08/22 17/08/07 18/09/24 19/11/16



The Trusted Home of Agriculture
Die Betroubare Tuiste van Landbou

Production Sale

DICKE BRAHMAN FARMING

Lot 16B

FEMALE



Lot: 16B

MILES2GO PTY LTD

FEMALE

VERYNICE MISS

Registration nr.: 591063797

INSP:

DNA Profile:

Brand: VK18719

Herdbook: SP

Reg. Status: Registered

Colour: GREY

Birth date: 2018/10/02

Age: 33 Mths

SER11176 SERFBRED SER11176	GT045 GT MR SUVILLE ESTO 04 5	GT021 GT MR FIFTY 02 1
	SER0886 SERFBRED SER0886	IRA931 IRA MISS 93 1
VK121580 DICKE-R MISS 12 1580	VV07887 DICKE MR 887	SER0156 SERFBRED SER 01 56
	VV071112 DICKE MISS	SER9669 SERFBRED 96 69
		RCB041608 RCB MR RD INDU DENADO
		VV04143 DICKE MISS
		JB981590 BUTTERMERE JB 1590
		VV00516 DICKE MISS HALFTON

	BW	WW	YW	FW	Milk	MCW	CW	DC	SS	DOC	R RG	R WW	R F
EBV	+1.6	+14	+20	+27	+3	+33	+12	--	+1.3		+86	+63	+69
ACC	62%	59%	60%	61%	34%	53%	48%		39%				48%
Breed	+ 1.6	+ 16	+ 24	+ 31	+ 3	+ 32	+ 17	- 0.5	+ 0.7	+ 0.9	R100	R64	R70

Two heifers that come from some of the most sought after Brahman genetics, including Seaberg 217, HBS, JJ251 and Suville breeding. Both have been mated to BPM16401, a tremendous bull with great EBV's.

DAM AFC = 50

ICP = 633

DLC = Dam Inactive

No. of Calves = 2

Calving Dates: 17/01/07 18/10/02



The Trusted Home of Agriculture
Die Betroubare Tuiste van Landbou

Production Sale

DICKE BRAHMAN FARMING

Lot 17A

FEMALE



Lot: 17A			MILES2GO PTY LTD			FEMALE							
VERYNICE VK18803			Brand: VK18803			Colour: GREY							
Registration nr.: 591120399			Herdbook: SP			Birth date: 2018/12/27							
INSP:			Reg. Status: Registered			Age: 30 Mths							
DNA Profile:													
VV11467 DICKE MR 467			RCB041608 RCB MR RD INDU DENADO			RCB96920 RCB MR INDU DENADO							
						RCB96963 RCB MISS RD INDU COMOC							
			VV04997 DICKE MISS			VV95184 DICKE MR TWIST 184							
						VV99156 DICKE MISS WISE GIRL							
VV071095 DICKE MISS			JB981590 BUTTERMERE JB 1590			B93983 BILSES MR DIDOR 319							
						JB90997 BUTTERMERE 997							
			VV98823 DICKE MISS BILLOW			VV90160 DICKE MR FAVOR 90 160							
						VV93817 DICKE MISS FAVOR 93 817							
	BW	WW	YW	FW	Milk	MCW	CW	DC	SS	DOC	R RG	R WW	R F
EBV	+0.7	+11	+14	+17	+1	+15	+8	--	+0.9		+65	+61	+54
ACC	69%	65%	64%	65%	40%	57%	51%		40%				51%
Breed	+ 1.6	+ 16	+ 24	+ 31	+ 3	+ 32	+ 17	- 0.5	+ 0.7	+ 0.9	R100	R64	R70
A group of well balanced heifers with a combination of JDH Kuru, Suville and Dicke genetics.													
AFC = 38			ICP = 429			DLC = Dam Inactive			No. of Calves = 8				
Calving Dates: 10/10/13 12/08/05 13/10/26 14/10/17 15/10/05 16/10/03 17/10/11 18/12/27													



The Trusted Home of Agriculture
Die Betroubare Tuiste van Landbou

Production Sale

DICKE BRAHMAN FARMING

Lot 17B

FEMALE



Lot: 17B

MILES2GO PTY LTD

FEMALE

VERYNICE MISS

Registration nr.: 591063789

INSP:

DNA Profile:

Brand: VK18720

Herdbook: SP

Reg. Status: Registered

Colour: GREY

Birth date: 2018/10/03

Age: 33 Mths

SER11176 SERFBRED SER11176	GT045 GT MR SUVILLE ESTO 04 5	GT021 GT MR FIFTY 02 1
	SER0886 SERFBRED SER0886	IRA931 IRA MISS 93 1
VV12722 DICKE MISS 12 722	TUR06278 TURVEY MR INDU CAUTHEMOC	SER0156 SERFBRED SER 01 56
	VV04930 DICKE MISS	SER9669 SERFBRED 96 69
		RCB86289 BURGERSVLEI MNR INDU CAUHEMOC 289
		RCB011363 RCB INDU RD JNR DENADO
		AAA9713 MGENYANA MR 97 13
		VV95153 DICKE MISS FLOUR 153

	BW	WW	YW	FW	Milk	MCW	CW	DC	SS	DOC	R RG	R WW	R F
EBV	+1.3	+11	+14	+22	+4	+31	+9	--	+1.2		+67	+48	+45
ACC	67%	64%	66%	68%	37%	59%	53%		41%				53%
Breed	+ 1.6	+ 16	+ 24	+ 31	+ 3	+ 32	+ 17	- 0.5	+ 0.7	+ 0.9	R100	R64	R70

A group of well balanced heifers with a combination of JDH Kuru, Suville and Dicke genetics.

DAM AFC = 36

ICP = 551

DLC = 464

No. of Calves = 4

Calving Dates: 15/10/07 17/11/19 18/10/03 20/04/15



The Trusted Home of Agriculture
Die Betroubare Tuiste van Landbou

Production Sale

DICKE BRAHMAN FARMING

Lot 18A

FEMALE



Lot: 18A	MILES2GO PTY LTD	FEMALE
VERYNICE VK18753	Brand: VK18753	Colour: GREY
Registration nr.: 591119979	Herdbook: COMMERCIAL	Birth date: 2018/10/30
INSP:	Reg. Status: Not for registration	Age: 32 Mths
DNA Profile:		

VV13933 DICKE MR 933	VV10374 DICKE MR 374	51V8 MR V8 51/6
		VV03548 DICKE MISS
	VV05293 DICKE MISS 293	VV013 DICKE MR 3
		VV92618 DICKE MISS COMOC 618
VK15109 DICKE-R R MISS	ATF086 AL-TE-FRAAI EV	TH021522 ARROW SCARLET 1522
		EVK0239 REDBRAH EVE 39 02
	VV071079 DICKE MISS	VV01906 DICKE MR 906
		VV04964 DICKE MISS

	BW	WW	YW	FW	Milk	MCW	CW	DC	SS	DOC	R RG	R WW	R F
EBV	+1.9	+14	+28	+34	+1	+34	+18	--	+1.3		+113	+50	+90
ACC	68%	66%	67%	68%	34%	60%	54%		39%				54%
Breed	+ 1.6	+ 16	+ 24	+ 31	+ 3	+ 32	+ 17	- 0.5	+ 0.7	+ 0.9	R100	R64	R70

These beauties are selling as commercial. A VV13933 daughter, going back to V8-51/6, she also carries the polled gene.

DAM AFC = 42	DLC =Dam Inactive	No. of Calves = 1
Calving Dates: 18/10/30		



The Trusted Home of Agriculture
Die Betroubare Tuiste van Landbou

Production Sale

DICKE BRAHMAN FARMING

Lot 18B

FEMALE



Lot: 18B

MILES2GO PTY LTD

FEMALE

VERYNICE VK19825
Registration nr.:
INSP:
DNA Profile:

Brand: VK19825
Herdbook: COMMERCIAL
Reg. Status: Not Registered

Colour: GREY
Birth date: 2019/03/30
Age: 27 Mths

VV12640 DICKE MR 640	VV96497 DICKE MR AFRICA 497	ADUPRE ZEBULI NEGRO KING 54 87
		DICKE MISS NUGGET 107
TD141003	VV07711 DICKE MISS 711	ZWAKWATER ZW MNR 20 03
		VV02372 DICKE MISS 372

	BW	WW	YW	FW	Milk	MCW	CW	DC	SS	DOC	R RG	R WW	R F
EBV	-	-	-	-	-	-	-	--	-		-	-	-
ACC	-	-	-	-	-	-	-		-				-
Breed	+ 1.6	+ 16	+ 24	+ 31	+ 3	+ 32	+ 17	- 0.5	+ 0.7	+ 0.9	R100	R64	R70

This quality commercial red-speckled heifer boasts tremendous length and capacity with beautiful colour.

DAM AFC =

DLC =Dam Not Registered

No. of Calves = 1

Calving Dates: 19/03/30



The Trusted Home of Agriculture
Die Betroubare Tuiste van Landbou

Production Sale

DICKE BRAHMAN FARMING

Lot 19

FEMALE



Lot: 19		MILES2GO PTY LTD				FEMALE							
VERYNICE 18 773		Brand: VK18773				Colour: GREY							
Registration nr.: 591271838		Herdbook: <u>APPENDIX B</u>				Birth date: 2018/11/15							
INSP:		Reg. Status: Registered				Age: 32 Mths							
DNA Profile:													
OTH1120 S-OVER-LAZY-S DONNY MACMAN		NM06110 LORIZA DONNY 110/06				NM95185 LORIZA LANDRO 95 185							
						NM02253 LORIZA RISA 02 253							
		OTH0730 S-OVER-LAZY-S LADY MAC MANSO 30				NM0028 LORIZA MAC 2 00 28							
						RCA99132 LETONA LADY FRANCIS							
VK131711 VERYNICE 13 1711													
	BW	WW	YW	FW	Milk	MCW	CW	DC	SS	DOC	R RG	R WW	R F
EBV	+1.3	+17	+26	+27	+1	+26	+16	--	+1.0		+80	+71	+73
ACC	51%	58%	62%	63%	33%	54%	51%		43%				51%
Breed	+ 1.6	+ 16	+ 24	+ 31	+ 3	+ 32	+ 17	- 0.5	+ 0.7	+ 0.9	R100	R64	R70
This appendix B heifer is also selling as commercial, this OTH1120 daughter has plenty style and breed character.													
DAM AFC = 61		ICP = 557		DLC = Dam Inactive				No. of Calves = 2					
Calving Dates: 18/11/15 20/05/25													



The Trusted Home of Agriculture
Die Betroubare Tuiste van Landbou

Production Sale

DICKE BRAHMAN FARMING

Lot 20A

FEMALE



Lot: 20A

MILES2GO PTY LTD

FEMALE

VERYNICE DICKE-R MS 827
 Registration nr.: 591168141
 INSP:
 DNA Profile:

Brand: VK19827
Herdbook: SP
Reg. Status: Registered

Colour: GREY
Birth date: 2019/04/02
Age: 27 Mths

VV12740 DICKE MR 12 740	RCB041608 RCB MR RD INDU DENADO	RCB96920 RCB MR INDU DENADO
		RCB96963 RCB MISS RD INDU COMOC
VV081131 DICKE MISS	VV0844 DICKE MISS 44	VV00534 DICKE MR
		VV02178 DICKE MISS 178
	VV01906 DICKE MR 906	SHL9615 HANAULA SIR ESTO
		VV96461 DICKE MISS FLOUR 461
	VV03637 DICKE MISS	LEO97440 LEEUDRAAI LEO 440 97
		VV96574 DICKE MISS KITCHEN 574

	BW	WW	YW	FW	Milk	MCW	CW	DC	SS	DOC	R RG	R WW	R F
EBV	+2.0	+21	+31	+49	+1	+59	+22	--	+1.3		+158	+61	+74
ACC	69%	66%	65%	67%	41%	60%	51%		35%				51%
Breed	+ 1.6	+ 16	+ 24	+ 31	+ 3	+ 32	+ 17	- 0.5	+ 0.7	+ 0.9	R100	R64	R70

A wonderful combination of Esto, Suville, Ocala and Rexcrata breeding. Certified in calve to SER11176, ensuring calves have a great combination of time-proven and new generation JDH KURU genetics.

DAM AFC = 36 ICP = 497 DLC = Dam Inactive No. of Calves = 7
 Calving Dates: 11/02/03 12/05/18 13/07/04 15/01/28 16/04/02 17/11/04 19/04/02



The Trusted Home of Agriculture
 Die Betroubare Tuiste van Landbou

Production Sale

DICKE BRAHMAN FARMING

Lot 20B

FEMALE



Lot: 20B

MILES2GO PTY LTD

FEMALE

VERYNICE DICKE-R MS 839
Registration nr.: 591168273
INSP:
DNA Profile:

Brand: VK19839
Herdbook: SP
Reg. Status: Registered

Colour: GREY
Birth date: 2019/04/22
Age: 27 Mths

VV11467 DICKE MR 467	RCB041608 RCB MR RD INDU DENADO	RCB96920 RCB MR INDU DENADO
		RCB96963 RCB MISS RD INDU COMOC
VK131632 DICKE-R MISS 1632	VV04997 DICKE MISS	VV95184 DICKE MR TWIST 184
		VV99156 DICKE MISS WISE GIRL
	VV071046 DICKE MR	TH021522 ARROW SCARLET 1522
		VV97811 DICKE MISS ORNEEL
	VV081177 DICKE MISS	VV03541 DICKE MR
		VV97690 DICKE MISS MC GEE

	BW	WW	YW	FW	Milk	MCW	CW	DC	SS	DOC	R RG	R WW	R F
EBV	+1.0	+16	+20	+28	+2	+32	+14	--	+1.0		+97	+73	+61
ACC	69%	66%	64%	62%	37%	52%	49%		39%				49%
Breed	+ 1.6	+ 16	+ 24	+ 31	+ 3	+ 32	+ 17	- 0.5	+ 0.7	+ 0.9	R100	R64	R70

A wonderful combination of Esto, Suville, Ocala and Rexcrata breeding. Certified in calve to SER11176, ensuring calves have a great combination of time-proven and new generation JDH KURU genetics.

DAM AFC = 31 ICP = 481 DLC = 108 No. of Calves = 5
Calving Dates: 16/01/01 17/11/21 19/04/22 20/03/18 21/04/06



The Trusted Home of Agriculture
Die Betroubare Tuiste van Landbou

Production Sale

DICKE BRAHMAN FARMING

Lot 21A

FEMALE



Lot: 21A

MILES2GO PTY LTD

FEMALE

VERYNICE VK18805

Registration nr.: 591120407

INSP:

DNA Profile:

Brand: VK18805

Herdbook: SP

Reg. Status: Registered

Colour: GREY

Birth date: 2019/01/13

Age: 30 Mths

OTH1120 S-OVER-LAZY-S DONNY MACMAN	NM06110 LORIZA DONNY 110/06	NM95185 LORIZA LANDRO 95 185
		NM02253 LORIZA RISA 02 253
	OTH0730 S-OVER-LAZY-S LADY MAC MANSO 30	NM0028 LORIZA MAC 2 00 28
		RCA99132 LETONA LADY FRANCIS
VK111403 DICKE-R 11 1403	OTH0463 S-OVER-LAZY-S MR MAC 2 JUMBO 63	NM0028 LORIZA MAC 2 00 28
		OTH9838 S-OVER-LAZY-S MR BILSE MAN JUM
	VV05289 DICKE MISS 289	LEO97440 LEEUDRAAI LEO 440 97
		VV97690 DICKE MISS MC GEE

	BW	WW	YW	FW	Milk	MCW	CW	DC	SS	DOC	R RG	R WW	R F
EBV	+1.8	+20	+30	+40	+4	+40	+20	--	+1.5		+143	+97	+103
ACC	68%	62%	60%	60%	46%	56%	49%		46%				49%
Breed	+ 1.6	+ 16	+ 24	+ 31	+ 3	+ 32	+ 17	- 0.5	+ 0.7	+ 0.9	R100	R64	R70

A combination of proven Loriza Landro, Seaberg, 5P George and Ocala genetics, makes this heifer a must-have.

DAM AFC = 29

ICP = 478

DLC = 481

No. of Calves = 6

Calving Dates: 13/09/13 15/04/30 16/10/05 18/01/09 19/01/13 20/03/29



The Trusted Home of Agriculture
Die Betroubare Tuiste van Landbou

Production Sale

DICKE BRAHMAN FARMING

Lot 21B

FEMALE



Lot: 21B

MILES2GO PTY LTD

FEMALE

VERYNICE VK19858
Registration nr.:
INSP:
DNA Profile:

Brand: VK19858
Herdbook: COMMERCIAL
Reg. Status: Not Registered

Colour: GREY
Birth date: 2019/05/11
Age: 26 Mths

VV12740 DICKE MR 12 740	RCB041608 RCB MR RD INDU DENADO	RCB96920 RCB MR INDU DENADO
		RCB96963 RCB MISS RD INDU COMOC
TD152	VV0844 DICKE MISS 44	VV00534 DICKE MR
		VV02178 DICKE MISS 178

	BW	WW	YW	FW	Milk	MCW	CW	DC	SS	DOC	R RG	R WW	R F
EBV	-	-	-	-	-	-	-	-	-	-	-	-	-
ACC	-	-	-	-	-	-	-	-	-	-	-	-	-
Breed	+ 1.6	+ 16	+ 24	+ 31	+ 3	+ 32	+ 17	- 0.5	+ 0.7	+ 0.9	R100	R64	R70

Born 11/05/2019 this classy heifer is selling as commercial. A deal you don't want to miss.

DAM AFC =
Calving Dates: 19/05/11

DLC = Dam Not Registered

No. of Calves = 1



The Trusted Home of Agriculture
Die Betroubare Tuiste van Landbou

Production Sale

DICKE BRAHMAN FARMING

Lot 21C

FEMALE



Lot: 21C

MILES2GO PTY LTD

FEMALE

VERYNICE DICKE-R-MISS 871
 Registration nr.: 591235064
 INSP:
 DNA Profile:

Brand: VK19871
Herdbook: SP
Reg. Status: Registered

Colour: GREY
Birth date: 2019/07/03
Age: 24 Mths

OTH104 S-OVER-LAZY-S VAN 7 MACMARK	NM0569 LORIZA VAN 7 69/05	440 4 MR IMPER 440 4
		NM91199 LORIZA XANOLA 2
	OTH0481 S-OVER-LAZY-S LADY MAC 2 MARK V8	NM0028 LORIZA MAC 2 00 28
		OTH0085 S-OVER-LAZY-S LADY MARK V8
VK111477 DICKE-R MISS 11 1477	VV071046 DICKE MR	TH021522 ARROW SCARLET 1522
		VV97811 DICKE MISS ORNEEL
	VV081193 DICKE MISS	OTH0463 S-OVER-LAZY-S MR MAC 2 JUMBO 63
		VV05337 DICKE MISS 337

	BW	WW	YW	FW	Milk	MCW	CW	DC	SS	DOC	R RG	R WW	R F
EBV	+2.7	+23	+29	+41	+5	+48	+21	--	+0.1		+114	+83	+59
ACC	70%	65%	67%	65%	44%	57%	54%		47%				54%
Breed	+ 1.6	+ 16	+ 24	+ 31	+ 3	+ 32	+ 17	- 0.5	+ 0.7	+ 0.9	R100	R64	R70

A heifer with length of body and excellent EBV's. A good choice for breeding.

DAM AFC = 43 ICP = 472 DLC = 297 No. of Calves = 5
 Calving Dates: 15/08/01 17/04/14 18/06/25 19/07/03 20/09/29



The Trusted Home of Agriculture
 Die Betroubare Tuiste van Landbou

Production Sale

DICKE BRAHMAN FARMING

Lot 22A

FEMALE



Lot: 22A

MILES2GO PTY LTD

FEMALE

VERYNICE 20 1031
Registration nr.:
INSP:
DNA Profile:

Brand: VK201031
Herdbook : COMMERCIAL
Reg. Status: Not for registration

Colour: GREY
Birth date: 2020/05/11
Age: 14 Mths

VV15274 DICKE MR 15 274	SER8928 SERFBRED 28 89	SER8413 SERFBRED 13 84
		SER8580 SERFBRED 80 85
VK101315 DICKE-R MISS 10 1315	VV0847 DICKE MISS 47	VV00534 DICKE MR
		VV96540 DICKE MISS KOMBUIS 540
	OTH0463 S-OVER-LAZY-S MR MAC 2 JUMBO 63	NM0028 LORIZA MAC 2 00 28
		OTH9838 S-OVER-LAZY-S MR BILSE MAN JUM
	VV05278 DICKE MISS 278	JB971507 BUTTERMERE JB 1507
		VV00589 DICKE MISS

	BW	WW	YW	FW	Milk	MCW	CW	DC	SS	DOC	R RG	R WW	R F
EBV	+1.4	+20	+30	+36	+4	+29	+19	--	+1.7		+137	+113	+114
ACC	56%	61%	62%	60%	42%	50%	49%		38%				49%
Breed	+ 1.6	+ 16	+ 24	+ 31	+ 3	+ 32	+ 17	- 0.5	+ 0.7	+ 0.9	R100	R64	R70

This heifer is a combination of SER8928, Rexcrata and OTH Jumbo, which promises powerful, docile and fertile progeny.

DAM AFC = 40

ICP = 487

DLC = Dam Inactive

No. of Calves = 6

Calving Dates: 13/09/10 15/04/12 16/10/16 17/11/16 19/03/14 20/05/11



The Trusted Home of Agriculture
Die Betroubare Tuiste van Landbou

Production Sale

DICKE BRAHMAN FARMING

Lot 22B

FEMALE



Lot: 22B

MILES2GO PTY LTD

FEMALE

M2G 20 1026

Registration nr.: 591331855

INSP:

DNA Profile:

Brand: M2G201026

Herdbook: APPENDIX B

Reg. Status: Registered

Colour: GREY

Birth date: 2020/05/25

Age: 13 Mths

VV15275 DICKE MR 15 275	SER8928 SERFBRED 28 89	SER8413 SERFBRED 13 84
		SER8580 SERFBRED 80 85
VK131711 VERYNICE 13 1711	GJ0418 GREYSTONE'S-JUNGLE MISS 18	AA8913 ADAMBRAHM ADAM PARLEMENT
		VV99347 DICKE MISS

	BW	WW	YW	FW	Milk	MCW	CW	DC	SS	DOC	R RG	R WW	R F
EBV	+1.4	+18	+27	+32	+2	+34	+17	--	--		--	--	--
ACC	29%	33%	32%	32%	25%	27%	25%						25%
Breed	+ 1.6	+ 16	+ 24	+ 31	+ 3	+ 32	+ 17	- 0.5	+ 0.7	+ 0.9	R100	R64	R70

Appendix B heifer, with Parlement Orpen and SER 8928 in her pedigree makes her a powerful package.

DAM AFC = 61

ICP = 557

DLC =Dam Inactive

No. of Calves = 2

Calving Dates: 18/11/15 20/05/25



The Trusted Home of Agriculture
Die Betroubare Tuiste van Landbou

Production Sale

DICKE BRAHMAN FARMING

Lot 23A

FEMALE



Lot: 23A MILES2GO PTY LTD FEMALE

M2G_MISS_201037
Registration nr.: 591372974
INSP:
DNA Profile:

Brand: M2G201037
Herdbook: SP
Reg. Status: Registered

Colour: GREY
Birth date: 2020/07/27
Age: 11 Mths

OTH104 S-OVER-LAZY-S VAN 7 MACMARK	NM0569 LORIZA VAN 7 69/05	440 4 MR IMPER 440 4
		NM91199 LORIZA XANOLA 2
	OTH0481 S-OVER-LAZY-S LADY MAC 2 MARK V8	NM0028 LORIZA MAC 2 00 28
		OTH0085 S-OVER-LAZY-S LADY MARK V8
VK121495 DICKE-R MISS 12 1495	TH041646 ARROW LAMBERT 1646	TH981292 ARROW TEJANO 1292
		TH971261 ARROW DIANA 1261
	VV071050 DICKE MISS	JB981590 BUTTERMERE JB 1590
		VV99114 DICKE MISS

	BW	WW	YW	FW	Milk	MCW	CW	DC	SS	DOC	R RG	R WW	R F
EBV	+1.5	+14	+21	+30	+2	+41	+18	--	+0.1		--	--	--
ACC	59%	55%	55%	55%	40%	50%	46%		42%				46%
Breed	+ 1.6	+ 16	+ 24	+ 31	+ 3	+ 32	+ 17	- 0.5	+ 0.7	+ 0.9	R100	R64	R70

This powerful heifer with JJ251, HBS 131 and Loriza Mac that goes back to the old 3X cattle, is a genetic winning combination.

DAM AFC = 39 ICP = 376 DLC = 361 No. of Calves = 6
Calving Dates: 15/06/05 16/04/19 17/07/30 18/09/15 19/09/15 20/07/27



The Trusted Home of Agriculture
Die Betroubare Tuiste van Landbou

Production Sale

DICKE BRAHMAN FARMING

Lot 23B

FEMALE



Lot: 23B

MILES2GO PTY LTD

FEMALE

VERYNICE 20 1029

Registration nr.: 591331897

INSP:

DNA Profile:

Brand: VK201029

Herdbook: SP

Reg. Status: Registered

Colour: GREY

Birth date: 2020/06/20

Age: 13 Mths

VV13933 DICKE MR 933	VV10374 DICKE MR 374	51V8 MR V8 51/6
		VV03548 DICKE MISS
	VV05293 DICKE MISS 293	VV013 DICKE MR 3
		VV92618 DICKE MISS COMOC 618
VK131650 DICKE-R MISS 1650	VV09184 DICKE MR 184	51V8 MR V8 51/6
		VV95107 DICKE MISS COMOC 107
	VK091274 DICKE-R MISS	TH041646 ARROW LAMBERT 1646
		VV06586 DICKE MISS

	BW	WW	YW	FW	Milk	MCW	CW	DC	SS	DOC	R RG	R WW	R F
EBV	+1.6	+15	+24	+29	+2	+30	+13	--	+1.7		+93	+66	+80
ACC	58%	61%	61%	60%	34%	51%	49%		36%				49%
Breed	+ 1.6	+ 16	+ 24	+ 31	+ 3	+ 32	+ 17	- 0.5	+ 0.7	+ 0.9	R100	R64	R70

This young polled heifer is bred back twice to V8-51/6

DAM AFC = 39

ICP = 449

DLC = 398

No. of Calves = 4

Calving Dates: 16/10/14 17/09/01 18/08/28 20/06/20



The Trusted Home of Agriculture
Die Betroubare Tuiste van Landbou

Production Sale

DICKE BRAHMAN FARMING

Lot 24A

FEMALE



Lot: 24A

MILES2GO PTY LTD

FEMALE

M2G 20 1034

Registration nr.: 591331913

INSP:

DNA Profile:

Brand: M2G201034

Herdbook: SP

Reg. Status: Registered

Colour: GREY

Birth date: 2020/07/09

Age: 12 Mths

VV13933 DICKE MR 933	VV10374 DICKE MR 374	51V8 MR V8 51/6
		VV03548 DICKE MISS
VV11588 DICKE MISS 588	VV05293 DICKE MISS 293	VV013 DICKE MR 3
		VV92618 DICKE MISS COMOC 618
	VV02188 DICKE MR 188	AAA9713 MGENYANA MR 97 13
		LZ9528 MELODY NANNA
	VV02256 DICKE MISS 256	SHL9615 HANAULA SIR ESTO
		VV95112 DICKE MISS INTREPIT 112

	BW	WW	YW	FW	Milk	MCW	CW	DC	SS	DOC	R RG	R WW	R F
EBV	+1.9	+13	+24	+30	+4	+34	+15	--	+1.5		--	--	--
ACC	50%	50%	52%	52%	33%	45%	42%		33%				42%
Breed	+1.6	+16	+24	+31	+3	+32	+17	-0.5	+0.7	+0.9	R100	R64	R70

This heifer has balanced EBV's, with a +4 for milk, a promise to produce greatness.

DAM AFC = 49

ICP = 563

DLC = 379

No. of Calves = 4

Calving Dates: 15/11/25 17/10/28 19/03/28 20/07/09



The Trusted Home of Agriculture
Die Betroubare Tuiste van Landbou

Production Sale

DICKE BRAHMAN FARMING

Lot 24B

FEMALE



Lot: 24B

MILES2GO PTY LTD

FEMALE

M2G_MISS_2060

Registration nr.: 591416730

INSP:

DNA Profile:

Brand: M2G2060

Herdbook: SP

Reg. Status: Registered

Colour: GREY

Birth date: 2020/08/30

Age: 10 Mths

OTH104 S-OVER-LAZY-S VAN 7 MACMARK	NM0569 LORIZA VAN 7 69/05	440 4 MR IMPER 440 4
		NM91199 LORIZA XANOLA 2
	OTH0481 S-OVER-LAZY-S LADY MAC 2 MARK V8	NM0028 LORIZA MAC 2 00 28
		OTH0085 S-OVER-LAZY-S LADY MARK V8
VK15182 DICKE-R MISS	VV09159 DICKE MR	ZW0320 ZWAKWATER ZW MNR 20 03
		VV04827 DICKE MISS
	VV08131 DICKE MISS 131	BOU00190 BOUW MR KIWI 00 190
		VV03625 DICKE MISS

	BW	WW	YW	FW	Milk	MCW	CW	DC	SS	DOC	R RG	R WW	R F
EBV	+1.2	+11	+15	+21	+0	+28	+14	--	-0.2		+61	+30	+27
ACC	61%	63%	60%	59%	41%	52%	47%		42%				47%
Breed	+1.6	+16	+24	+31	+3	+32	+17	-0.5	+0.7	+0.9	R100	R64	R70

A darker in color heifer with great temperament and length of body.

DAM AFC = 36

ICP = 670

DLC = 327

No. of Calves = 2

Calving Dates: 18/10/30 20/08/30



The Trusted Home of Agriculture
Die Betroubare Tuiste van Landbou