

VLENSBURG Halm 1419

VLB1419

Lot. 1

HM VILJOEN,VLENSBURG POSBUS 500 PARYS 9585 TEL:27826554262

SIMMENTALER

Birth Date: 2014/03/24

Simdex: 100

Star:

Reg. Status: REG

FEMALE/VROULIK

Age: 89 months

Days last calved: 334

ICP: 370

Inspection Date: 2017/05/11

Reg. No: 102671807

Herdbook: SP

Calvings: 5

Horn:

Calving dates: 16/09/10 17/09/12 18/10/15 19/09/30 20/09/26

SIRE / VAAR:

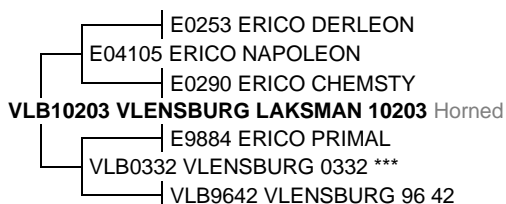

DAM / MOER:



June 2021 South African Simmentaler BREEDPLAN

Simmentaler SA - www.simmentaler.org / info@simmentaler.org / 051 446 0580/2

2021	CED	CEM	BW	200	400	600	MCW	MILK	SC	DC	EMA	IMF%	RBY%	SBI (R)	SPI (R)
EBV	+1.9	-0.1	+0.7	+15	+21	+28	+12	+0	-0.5	+1.1	+0.3	+0.4	+0.0	+487	+483
ACC	51%	44%	78%	74%	74%	75%	75%	66%	43%	41%	45%	54%	59%		
BREED	+0.8	+0.8	+1.5	+17	+27	+33	+34	+5	+0.3	-0.7	+0.3	+0.1	+0.2	+489	+478



Seller's remarks / Verkoper se kommentaar:

Vrugbare koei met IKP van 370 dae, "curve bender" op groei. Dragtig van VLB18211, VLB18216 en VLB18245

R

VLENSBURG Hestie 1437 (AI)

VLB1437

Lot. 2

HM VILJOEN,VLENSBURG POSBUS 500 PARYS 9585 TEL:27826554262

SIMMENTALER

Birth Date: 2014/09/04

Simdex: 106

Star:

Reg. Status: REG

FEMALE/VROULIK

Age: 83 months

Days last calved: 310

ICP: 378

Inspection Date: 2017/05/11

Reg. No: 102752003

Herdbook: SP

Calvings: 5

Horn:

Calving dates: 16/09/02 17/10/05 18/10/17 19/10/22 20/10/20

SIRE / VAAR:

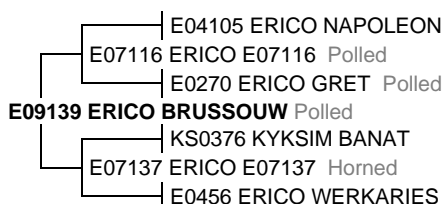

DAM / MOER:



June 2021 South African Simmentaler BREEDPLAN

Simmentaler SA - www.simmentaler.org / info@simmentaler.org / 051 446 0580/2

2021	CED	CEM	BW	200	400	600	MCW	MILK	SC	DC	EMA	IMF%	RBY%	SBI (R)	SPI (R)
EBV	-2.9	-3.8	+2.8	+7	+5	+6	+3	-1	-0.6	+1.3	-0.9	+0.5	-0.8	+255	+304
ACC	55%	50%	78%	75%	76%	76%	76%	67%	44%	42%	43%	53%	59%		
BREED	+0.8	+0.8	+1.5	+17	+27	+33	+34	+5	+0.3	-0.7	+0.3	+0.1	+0.2	+489	+478



Seller's remarks / Verkoper se kommentaar:

Vrugbare koei met IKP van 378 dae. Dragtig van VLB18211, VLB18216 en VLB18245

R

VLENSBURG WILLA 1440 P (AI)

VLB1440

Lot. 3

HM VILJOEN,VLENSBURG POSBUS 500 PARYS 9585 TEL:27826554262

SIMMENTALER

Birth Date: 2014/09/08

Simdex: 107

Star:

Reg. Status: REG

FEMALE/VROULIK

Age: 83 months

Days last calved: 346

ICP: 369

Inspection Date: 2017/05/11

Reg. No: 102752094

Herdbook: SP

Calvings: 5

Horn: Polled

Calving dates: 16/09/02 17/09/10 18/10/13 19/10/03 20/09/14

SIRE / VAAR:

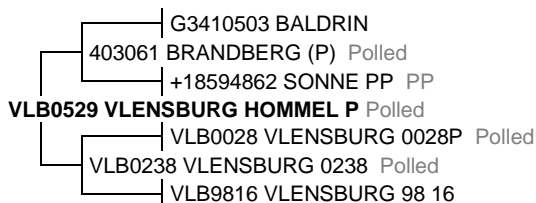

DAM / MOER:

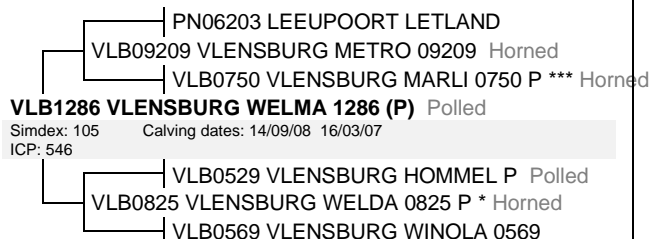

June 2021 South African Simmentaler BREEDPLAN

Simmentaler SA - www.simmentaler.org / info@simmentaler.org / 051 446 0580/2

2021	CED	CEM	BW	200	400	600	MCW	MILK	SC	DC	EMA	IMF%	RBY%	SBI (R)	SPI (R)
EBV	+1.1	-0.6	+1.1	+14	+14	+21	+5	+7	-0.3	-1.2	-0.4	+0.8	-0.6	+377	+419
ACC	55%	49%	79%	76%	77%	78%	77%	68%	42%	41%	46%	56%	62%		
BREED	+0.8	+0.8	+1.5	+17	+27	+33	+34	+5	+0.3	-0.7	+0.3	+0.1	+0.2	+489	+478



Seller's remarks / Verkoper se kommentaar:

Vrugbare poena koei met IKP van 369 dae. Baie melk, +7. Dragtig van VLB18211, VLB18216 en VLB18245

R

VLENSBURG 12107B										VLB12107B				Lot. 4																																																													
HM VILJOEN, POSBUS 500 PARYS 9585 TEL:27826554262																SIMBRA																																																											
Birth Date: 2012/09/03				Simbradex: 95				Star: ICP: 448				Reg. Status: REG				FEMALE/VROULIK																																																											
Age: 107 months				Days last calved: 309				Inspection Date: 2015/05/06				Reg. No: 171733114																																																															
Herdbook: F2				Calvings: 6				Calving dates: 14/09/05 15/09/23 17/09/22 18/09/19 19/10/24 20/10/21																																																																			
Horn:																																																																											
SIRE / VAAR: <div style="border-left: 1px solid black; padding-left: 10px; margin-left: 10px;"> <div>DDD019 BELLE OMBRE JARED</div> <div>VLB05102B VLENSBURG 05102B</div> <div>VLB03112A VLENSBURG 03112A</div> <div>VLB08131B VLENSBURG 08131B Horned</div> <div>*RIO931 RIO RED KING 1 [BRA]</div> <div>VLB02204A VLENSBURG 02204A ***</div> <div>*VLB9918 VLENSBURG VLB9918 [SIM]</div> </div>				DAM / MOER: <div style="border-left: 1px solid black; padding-left: 10px; margin-left: 10px;"> <div>*JEK9827 ANDERLAND MATIAS-POENA [SIM]</div> <div>*VLB0310SI VLENSBURG 0310 [SIM]</div> <div>VLB06129A VLENSBURG 06129A *** Horned</div> <div>Simbradex: 97 Calving dates: 08/09/13 09/10/05 11/03/11 12/09/03 13/09/10</div> <div>ICP: 423 14/09/24 15/10/11 16/10/18</div> <div>*CVA97118 CHRISSEL CVA97118 [BRA]</div> <div>VLB03303A VLENSBURG VLB03303A</div> </div>				June 2021 South African Simbra BREEDPLAN <table border="1" style="width:100%; border-collapse: collapse; font-size: 0.8em;"> <tr><th>2020</th><th>BW</th><th>200</th><th>400</th><th>600</th><th>MCW</th><th>MILK</th><th>SC</th><th>DC</th><th>EMA</th><th>IMF%</th><th>RBY%</th><th>SFL</th><th>NG</th><th>SW</th></tr> <tr><td>EBV</td><td>+2.0</td><td>+22</td><td>+43</td><td>+47</td><td>+68</td><td>+6</td><td>-0.2</td><td>+0.0</td><td>+1.3</td><td>+0.1</td><td>+0.8</td><td>+234</td><td>+73</td><td>+110</td></tr> <tr><td>ACC</td><td>81%</td><td>78%</td><td>77%</td><td>78%</td><td>74%</td><td>64%</td><td>46%</td><td>31%</td><td>39%</td><td>47%</td><td>50%</td><td></td><td></td><td></td></tr> <tr><td>BREED</td><td>+1.2</td><td>+17</td><td>+25</td><td>+32</td><td>+35</td><td>+4</td><td>+0.7</td><td>-1.1</td><td>+0.2</td><td>-0.1</td><td>+0.2</td><td>+175</td><td>+73</td><td>+121</td></tr> </table>				2020	BW	200	400	600	MCW	MILK	SC	DC	EMA	IMF%	RBY%	SFL	NG	SW	EBV	+2.0	+22	+43	+47	+68	+6	-0.2	+0.0	+1.3	+0.1	+0.8	+234	+73	+110	ACC	81%	78%	77%	78%	74%	64%	46%	31%	39%	47%	50%				BREED	+1.2	+17	+25	+32	+35	+4	+0.7	-1.1	+0.2	-0.1	+0.2	+175	+73	+121	Simbra SA - www.simbra.org / admin@simbra.org / 051 786 0721			
2020	BW	200	400	600	MCW	MILK	SC	DC	EMA	IMF%	RBY%	SFL	NG	SW																																																													
EBV	+2.0	+22	+43	+47	+68	+6	-0.2	+0.0	+1.3	+0.1	+0.8	+234	+73	+110																																																													
ACC	81%	78%	77%	78%	74%	64%	46%	31%	39%	47%	50%																																																																
BREED	+1.2	+17	+25	+32	+35	+4	+0.7	-1.1	+0.2	-0.1	+0.2	+175	+73	+121																																																													
Seller's remarks / Verkoper se kommentaar: Dragtig van VLB18327B , VLB18332B en VLB18335B																R																																																											

VLENSBURG 13187C P										VLB13187C				Lot. 5																																																													
HM VILJOEN, POSBUS 500 PARYS 9585 TEL:27826554262																SIMBRA																																																											
Birth Date: 2013/11/03				Simbradex: 111				Star: ICP: 373				Reg. Status: REG				FEMALE/VROULIK																																																											
Age: 93 months				Days last calved: 323				Inspection Date: 2016/03/07				Reg. No: 171900830																																																															
Herdbook: F3				Calvings: 6				Calving dates: 15/09/02 16/09/23 17/09/11 18/10/19 19/09/25 20/10/07																																																																			
Horn: Polled																																																																											
SIRE / VAAR: <div style="border-left: 1px solid black; padding-left: 10px; margin-left: 10px;"> <div>JDJ0429C MARIMBRA CADILLAC</div> <div>VLB07116B VLENSBURG VLB07116B Horned</div> <div>VLB05200A VLENSBURG VLB05200A</div> <div>VLB10156B VLENSBURG 10156B Horned</div> <div>*UG0481SI SALERIKA EKSELLENT [SIM]</div> <div>VLB07157A VLENSBURG 07157A * Horned</div> <div>VLB02123A VLENSBURG 02123A</div> </div>				DAM / MOER: <div style="border-left: 1px solid black; padding-left: 10px; margin-left: 10px;"> <div>JDJ0324B MARIMBRA MEXICO Polled</div> <div>VLB07122B VLENSBURG 07122B Scurred</div> <div>VLB02118A VLENSBURG 02118A</div> <div>VLB10121C VLENSBURG 10121C (P) Polled</div> <div>Simbradex: 89 Calving dates: 12/09/09 13/11/03 15/10/14 16/10/05 18/04/08</div> <div>ICP: 483 19/04/21</div> <div>DDD019 BELLE OMBRE JARED</div> <div>VLB06100B VLENSBURG 06100B *</div> <div>VLB02103A VLENSBURG 02103A</div> </div>				June 2021 South African Simbra BREEDPLAN <table border="1" style="width:100%; border-collapse: collapse; font-size: 0.8em;"> <tr><th>2020</th><th>BW</th><th>200</th><th>400</th><th>600</th><th>MCW</th><th>MILK</th><th>SC</th><th>DC</th><th>EMA</th><th>IMF%</th><th>RBY%</th><th>SFL</th><th>NG</th><th>SW</th></tr> <tr><td>EBV</td><td>+2.8</td><td>+17</td><td>+35</td><td>+37</td><td>+51</td><td>-1</td><td>+0.2</td><td>-6.6</td><td>-0.4</td><td>-0.4</td><td>-0.1</td><td>+286</td><td>+72</td><td>+112</td></tr> <tr><td>ACC</td><td>80%</td><td>78%</td><td>78%</td><td>78%</td><td>74%</td><td>64%</td><td>49%</td><td>30%</td><td>41%</td><td>47%</td><td>50%</td><td></td><td></td><td></td></tr> <tr><td>BREED</td><td>+1.2</td><td>+17</td><td>+25</td><td>+32</td><td>+35</td><td>+4</td><td>+0.7</td><td>-1.1</td><td>+0.2</td><td>-0.1</td><td>+0.2</td><td>+175</td><td>+73</td><td>+121</td></tr> </table>				2020	BW	200	400	600	MCW	MILK	SC	DC	EMA	IMF%	RBY%	SFL	NG	SW	EBV	+2.8	+17	+35	+37	+51	-1	+0.2	-6.6	-0.4	-0.4	-0.1	+286	+72	+112	ACC	80%	78%	78%	78%	74%	64%	49%	30%	41%	47%	50%				BREED	+1.2	+17	+25	+32	+35	+4	+0.7	-1.1	+0.2	-0.1	+0.2	+175	+73	+121	Simbra SA - www.simbra.org / admin@simbra.org / 051 786 0721			
2020	BW	200	400	600	MCW	MILK	SC	DC	EMA	IMF%	RBY%	SFL	NG	SW																																																													
EBV	+2.8	+17	+35	+37	+51	-1	+0.2	-6.6	-0.4	-0.4	-0.1	+286	+72	+112																																																													
ACC	80%	78%	78%	78%	74%	64%	49%	30%	41%	47%	50%																																																																
BREED	+1.2	+17	+25	+32	+35	+4	+0.7	-1.1	+0.2	-0.1	+0.2	+175	+73	+121																																																													
Seller's remarks / Verkoper se kommentaar: Dragtig van VLB18327B , VLB18332B en VLB18335B																R																																																											

VLENSBURG 14129C										VLB14129C				Lot. 6																																																													
HM VILJOEN, POSBUS 500 PARYS 9585 TEL:27826554262																SIMBRA																																																											
Birth Date: 2014/09/07				Simbradex: 94				Star: ICP: 489				Reg. Status: REG				FEMALE/VROULIK																																																											
Age: 83 months				Days last calved: 326				Inspection Date: 2017/05/11				Reg. No: 172035347																																																															
Herdbook: F3				Calvings: 4				Calving dates: 16/09/28 17/09/22 19/03/06 20/10/04																																																																			
Horn:																																																																											
SIRE / VAAR: <div style="border-left: 1px solid black; padding-left: 10px; margin-left: 10px;"> <div>JDJ0429C MARIMBRA CADILLAC</div> <div>VLB06116B VLENSBURG 06116B</div> <div>VLB04202A VLENSBURG VLB04202A **</div> <div>VLB09108B VLENSBURG TARKA Horned</div> <div>*VLB0226SI VLENSBURG 0226 [SIM]</div> <div>VLB05123A VLENSBURG 05123A ***</div> <div>VLB03126A VLENSBURG 03126A</div> </div>				DAM / MOER: <div style="border-left: 1px solid black; padding-left: 10px; margin-left: 10px;"> <div>DDD9848C BELLE OMBRE SINATRA</div> <div>DDD019 BELLE OMBRE JARED</div> <div>WC9655 WISP-WILL JANET ***</div> <div>VLB06100B VLENSBURG 06100B *</div> <div>Simbradex: 109 Calving dates: 07/09/24 08/10/21 09/09/22 10/09/17 11/09/21</div> <div>ICP: 367 12/09/08 13/09/04 14/09/07 15/09/27 16/10/07</div> <div>*RIO931 RIO RED KING 1 [BRA]</div> <div>VLB02103A VLENSBURG 02103A</div> <div>*VLB993 VLENSBURG VLB993 [SIM]</div> </div>				June 2021 South African Simbra BREEDPLAN <table border="1" style="width:100%; border-collapse: collapse; font-size: 0.8em;"> <tr><th>2020</th><th>BW</th><th>200</th><th>400</th><th>600</th><th>MCW</th><th>MILK</th><th>SC</th><th>DC</th><th>EMA</th><th>IMF%</th><th>RBY%</th><th>SFL</th><th>NG</th><th>SW</th></tr> <tr><td>EBV</td><td>-0.3</td><td>+13</td><td>+5</td><td>+10</td><td>+17</td><td>+4</td><td>-0.8</td><td>-2.2</td><td>+0.5</td><td>+0.6</td><td>-1.4</td><td>+59</td><td>+26</td><td>+119</td></tr> <tr><td>ACC</td><td>80%</td><td>76%</td><td>75%</td><td>76%</td><td>67%</td><td>63%</td><td>50%</td><td>39%</td><td>43%</td><td>49%</td><td>52%</td><td></td><td></td><td></td></tr> <tr><td>BREED</td><td>+1.2</td><td>+17</td><td>+25</td><td>+32</td><td>+35</td><td>+4</td><td>+0.7</td><td>-1.1</td><td>+0.2</td><td>-0.1</td><td>+0.2</td><td>+175</td><td>+73</td><td>+121</td></tr> </table>				2020	BW	200	400	600	MCW	MILK	SC	DC	EMA	IMF%	RBY%	SFL	NG	SW	EBV	-0.3	+13	+5	+10	+17	+4	-0.8	-2.2	+0.5	+0.6	-1.4	+59	+26	+119	ACC	80%	76%	75%	76%	67%	63%	50%	39%	43%	49%	52%				BREED	+1.2	+17	+25	+32	+35	+4	+0.7	-1.1	+0.2	-0.1	+0.2	+175	+73	+121	Simbra SA - www.simbra.org / admin@simbra.org / 051 786 0721			
2020	BW	200	400	600	MCW	MILK	SC	DC	EMA	IMF%	RBY%	SFL	NG	SW																																																													
EBV	-0.3	+13	+5	+10	+17	+4	-0.8	-2.2	+0.5	+0.6	-1.4	+59	+26	+119																																																													
ACC	80%	76%	75%	76%	67%	63%	50%	39%	43%	49%	52%																																																																
BREED	+1.2	+17	+25	+32	+35	+4	+0.7	-1.1	+0.2	-0.1	+0.2	+175	+73	+121																																																													
Seller's remarks / Verkoper se kommentaar: Dragtig van VLB18327B , VLB18332B en VLB18335B																R																																																											

VLENSBURG MADDIE 1446 P (AI)

VLB1446

Lot. 7

HM VILJOEN,VLENSBURG POSBUS 500 PARYS 9585 TEL:27826554262

SIMMENTALER

Birth Date: 2014/09/18

Simdex: 108

Star:

Reg. Status: REG

FEMALE/VROULIK

Age: 83 months

Days last calved: 354

ICP: 351

Inspection Date: 2017/05/11

Reg. No: 102752193

Herdbook: SP

Calvings: 5

Horn:

Calving dates: 16/11/05 17/10/11 18/09/27 19/10/10 20/09/06

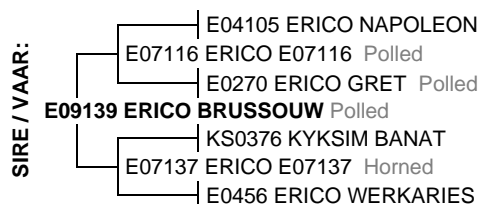

June 2021 South African Simmentaler BREEDPLAN

Simmentaler SA - www.simmentaler.org / info@simmentaler.org / 051 446 0580/2

2021	CED	CEM	BW	200	400	600	MCW	MILK	SC	DC	EMA	IMF%	RBY%	SBI (R)	SPI (R)
EBV	+4.5	+0.8	+0.9	+12	+16	+20	+21	-1	-0.3	-2.1	-0.1	+0.6	-0.8	+568	+544
ACC	56%	51%	77%	74%	75%	76%	75%	65%	46%	44%	44%	54%	59%		
BREED	+0.8	+0.8	+1.5	+17	+27	+33	+34	+5	+0.3	-0.7	+0.3	+0.1	+0.2	+489	+478



Seller's remarks / Verkoper se kommentaar:

Vrugbare koei met IKP van 351 dae. Uit top koeifamilie. Dragtig van VLB18211, VLB18216 en VLB18245

R

VLENSBURG BETTA 1450 P

VLB1450

Lot. 8

HM VILJOEN,VLENSBURG POSBUS 500 PARYS 9585 TEL:27826554262

SIMMENTALER

Birth Date: 2014/09/24

Simdex: 107

Star:

Reg. Status: REG

FEMALE/VROULIK

Age: 83 months

Days last calved: 331

ICP: 372

Inspection Date: 2017/05/11

Reg. No: 102752243

Herdbook: SP

Calvings: 5

Horn:

Calving dates: 16/09/05 17/10/10 18/10/02 19/10/04 20/09/29

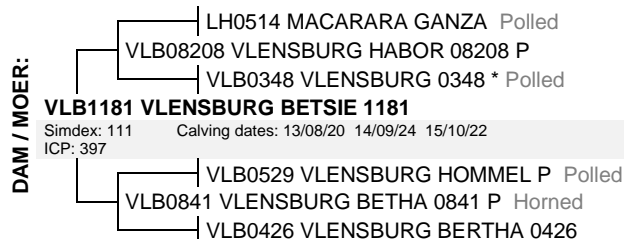
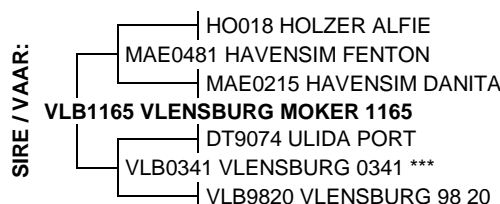

June 2021 South African Simmentaler BREEDPLAN

Simmentaler SA - www.simmentaler.org / info@simmentaler.org / 051 446 0580/2

2021	CED	CEM	BW	200	400	600	MCW	MILK	SC	DC	EMA	IMF%	RBY%	SBI (R)	SPI (R)
EBV	+0.8	+3.9	+2.5	+18	+20	+35	+44	+5	+0.2	-2.4	-1.0	+0.1	-0.6	+442	+458
ACC	46%	38%	77%	74%	75%	76%	74%	63%	34%	38%	38%	47%	55%		
BREED	+0.8	+0.8	+1.5	+17	+27	+33	+34	+5	+0.3	-0.7	+0.3	+0.1	+0.2	+489	+478



Seller's remarks / Verkoper se kommentaar:

Vrugbare koei met IKP van 372 dae. Baie goeie teelwaardes. Dragtig van VLB18211, VLB18216 en VLB18245

R

VLENSBURG MEINIE 1453

VLB1453

Lot. 9

HM VILJOEN,VLENSBURG POSBUS 500 PARYS 9585 TEL:27826554262

SIMMENTALER

Birth Date: 2014/09/27

Simdex: 107,

Star:

Reg. Status: REG

FEMALE/VROULIK

Age: 82 months

Days last calved: 328

ICP: 371

Inspection Date: 2017/05/11

Reg. No: 102759438

Herdbook: SP

Calvings: 5

Horn:

Calving dates: 16/09/09 17/10/27 18/10/05 19/10/02 20/10/02

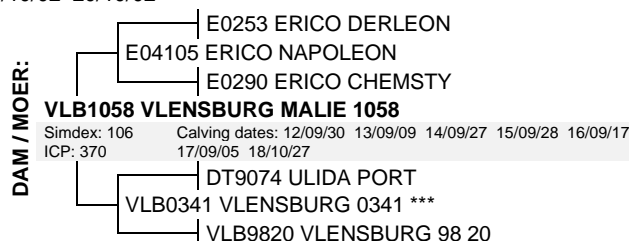
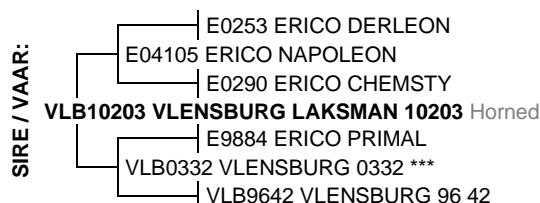

June 2021 South African Simmentaler BREEDPLAN

Simmentaler SA - www.simmentaler.org / info@simmentaler.org / 051 446 0580/2

2021	CED	CEM	BW	200	400	600	MCW	MILK	SC	DC	EMA	IMF%	RBY%	SBI (R)	SPI (R)
EBV	+1.0	-0.1	+1.4	+18	+34	+47	+58	-2	-0.5	-0.7	-0.4	+0.7	-0.5	+539	+553
ACC	55%	49%	80%	77%	78%	79%	78%	70%	49%	48%	49%	57%	63%		
BREED	+0.8	+0.8	+1.5	+17	+27	+33	+34	+5	+0.3	-0.7	+0.3	+0.1	+0.2	+489	+478



Seller's remarks / Verkoper se kommentaar:

Vrugbare koei met IKP van 371 dae. Dragtig van VLB18211, VLB18216 en VLB18245

R

VLENSBURG 15104 (AI)

VLB15104

Lot. 10

HM VILJOEN, POSBUS 500 PARYS 9585 TEL:27826554262

SIMBRA

Birth Date: 2015/09/01

Simbradex: 112

Star:

Reg. Status: REG

FEMALE/VROULIK

Age: 71 months

Days last calved: 336

ICP: 363

Inspection Date: 2018/05/11

Reg. No: 172191603

Herdbook: SP
Horn: Polled

Calvings: 4

Calving dates: 17/10/03 18/10/09 19/09/26 20/09/24

SIRE / VAAR:

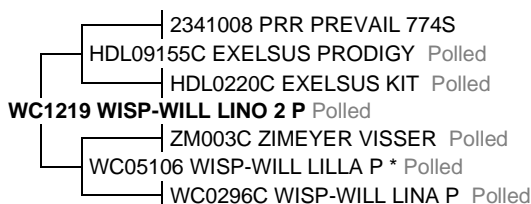

DAM / MOER:



June 2021 South African Simbra BREEDPLAN

Simbra SA - www.simbra.org / admin@simbra.org / 051 786 0721

2020	BW	200	400	600	MCW	MILK	SC	DC	EMA	IMF%	RBY%	SFL	NG	SW
EBV	-2.1	+3	+9	+8	+4	+1	-0.2	+1.2	-1.5	+0.2	-0.7	+33	+17	+7
ACC	79%	76%	76%	74%	73%	61%	51%	35%	40%	44%	44%			
BREED	+1.2	+17	+25	+32	+35	+4	+0.7	-1.1	+0.2	-0.1	+0.2	+175	+73	+121



Seller's remarks / Verkoper se kommentaar:

Dragtig van VLB18327B, VLB18332B en VLB18335B

R

VLENSBURG 15115B

VLB15115B

Lot. 11

HM VILJOEN, POSBUS 500 PARYS 9585 TEL:27826554262

SIMBRA

Birth Date: 2015/09/16

Simbradex: 94,

Star:

Reg. Status: REG

FEMALE/VROULIK

Age: 71 months

Days last calved: 332

ICP: 559

Inspection Date: 2018/05/11

Reg. No: 172191710

Herdbook: F2
Horn: Polled

Calvings: 3

Calving dates: 17/09/06 18/10/17 20/09/28

SIRE / VAAR:

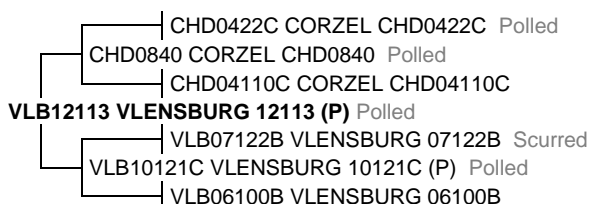

DAM / MOER:



June 2021 South African Simbra BREEDPLAN

Simbra SA - www.simbra.org / admin@simbra.org / 051 786 0721

2020	BW	200	400	600	MCW	MILK	SC	DC	EMA	IMF%	RBY%	SFL	NG	SW
EBV	+3.0	+21	+23	+33	+47	+3	+0.2	-5.7	+0.7	-0.3	+0.7	+217	+69	+173
ACC	80%	76%	76%	75%	75%	61%	50%	28%	36%	32%	37%			
BREED	+1.2	+17	+25	+32	+35	+4	+0.7	-1.1	+0.2	-0.1	+0.2	+175	+73	+121



Seller's remarks / Verkoper se kommentaar:

Dragtig van VLB18327B, VLB18332B en VLB18335B

R

VLENSBURG 16119C

VLB16119C

Lot. 12

HM VILJOEN, POSBUS 500 PARYS 9585 TEL:27826554262

SIMBRA

Birth Date: 2016/09/24

Simbradex: 116,

Star:

Reg. Status: REG

FEMALE/VROULIK

Age: 59 months

Days last calved: 339

ICP: 361

Inspection Date: 2019/06/04

Reg. No: 172314395

Herdbook: F3
Horn:

Calvings: 3

Calving dates: 18/10/01 19/09/18 20/09/21

SIRE / VAAR:

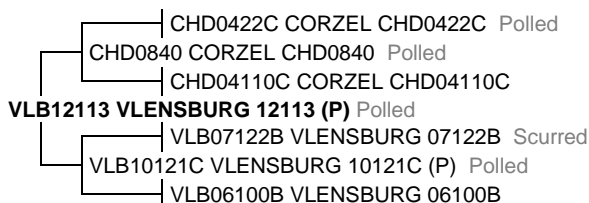

DAM / MOER:



June 2021 South African Simbra BREEDPLAN

Simbra SA - www.simbra.org / admin@simbra.org / 051 786 0721

2020	BW	200	400	600	MCW	MILK	SC	DC	EMA	IMF%	RBY%	SFL	NG	SW
EBV	-0.8	+6	+5	+9	+17	+1	+0.1	--	+1.2	+0.1	+0.3	+151	+36	+107
ACC	78%	75%	75%	75%	73%	58%	42%		38%	35%	46%			
BREED	+1.2	+17	+25	+32	+35	+4	+0.7	-1.1	+0.2	-0.1	+0.2	+175	+73	+121





Seller's remarks / Verkoper se kommentaar:

Dragtig van VLB18327B, VLB18332B en VLB18335B

R

VLENSBURG HAMER 19231										VLB19231					Lot. 13				
HM VILJOEN,VLENSBURG POSBUS 500 PARYS 9585 TEL:27826554262										SIMMENTALER									
Birth Date: 2019/10/03 DNA: 4013U031, SV										Reg. Status: REG MALE/MANLIK									
Age: 22 months										Inspection Date: 2021/06/30									
Herdbook: SP										Reg. No: 103333357									
Horn: Disbudded																			
SIRE / VAAR: GD1010 RANEPID COENIE Horned UG1333 SALERIKA BERKO Disbudded UG1023 SALERIKA UG10023 B * Polled VLB16202 VLENSBURG LOTTO 16202 VLB10203 VLENSBURG LAKSMAN 10203 Horned VLB1474 VLENSBURG LONIE 1474 P Polled VLB0936 VLENSBURG LOTTE 0936 P Polled										DAM / MOER: CE0844 SIMLEE ESAU Polled AGO1268 ODENSIM EZAU 3 Polled AGO0486 ODENSIM JUCHAMA *** VLB1528 VLENSBURG HANNAH 1528 Polled Simdex: 108 Calving dates: 17/09/05 18/10/06 19/10/03 20/09/24 ICP: 372 VLB1114 VLENSBURG HOEPEL 1114 P Polled VLB1314 VLENSBURG HERME 1314 P Polled VLB0742 VLENSBURG HORNA 0742 P ** Horned									
June 2021 South African Simmentaler BREEDPLAN										Simmentaler SA - www.simmentaler.org / info@simmentaler.org / 051 446 0580/2									
2021	CED	CEM	BW	200	400	600	MCW	MILK	SC	DC	EMA	IMF%	RBY%	SBI (R)	SPI (R)				
EBV	+2.5	+0.7	+0.8	+18	+28	+34	+26	+5	+0.2	-1.0	+0.9	+0.3	+0.6	+591	+537				
ACC	35%	29%	68%	63%	65%	62%	59%	38%	41%	25%	29%	28%	34%						
BREED	+0.8	+0.8	+1.5	+17	+27	+33	+34	+5	+0.3	-0.7	+0.3	+0.1	+0.2	+489	+478				
 Seller's remarks / Verkoper se kommentaar: "Curve bender" op teelwaardes , kan ook op verse gebruik word. Sal swaar speenkalwers teel										R _____									

VLENSBURG BOEL 19235										VLB19235					Lot. 14				
HM VILJOEN,VLENSBURG POSBUS 500 PARYS 9585 TEL:27826554262										SIMMENTALER									
Birth Date: 2019/10/04 DNA: 4013U032, SV										Reg. Status: REG MALE/MANLIK									
Age: 22 months										Inspection Date: 2021/06/30									
Herdbook: SP										Reg. No: 103333423									
Horn: Polled																			
SIRE / VAAR: CE0844 SIMLEE ESAU Polled AGO1268 ODENSIM EZAU 3 Polled AGO0486 ODENSIM JUCHAMA *** VLB15219 VLENSBURG LOTTO 15219 Polled IP0543 NAWINA ELS 4DE (P) Polled VLB0936 VLENSBURG LOTTE 0936 P Polled VLB0671 VLENSBURG LORCA 0671 P Polled										DAM / MOER: MAE0481 HAVENSIM FENTON VLB1165 VLENSBURG MOKER 1165 VLB0341 VLENSBURG 0341 *** VLB1450 VLENSBURG BETTA 1450 P Simdex: 107 Calving dates: 16/09/05 17/10/10 18/10/02 19/10/04 20/09/29 ICP: 372 VLB08208 VLENSBURG HAVOR 08208 P VLB1181 VLENSBURG BETSIE 1181 VLB0841 VLENSBURG BETHA 0841 P Horned									
June 2021 South African Simmentaler BREEDPLAN										Simmentaler SA - www.simmentaler.org / info@simmentaler.org / 051 446 0580/2									
2021	CED	CEM	BW	200	400	600	MCW	MILK	SC	DC	EMA	IMF%	RBY%	SBI (R)	SPI (R)				
EBV	-2.5	+1.1	+2.7	+21	+29	+44	+49	+6	+0.6	-1.6	+0.5	+0.3	+0.0	+450	+450				
ACC	37%	31%	70%	66%	67%	65%	62%	42%	41%	28%	32%	33%	39%						
BREED	+0.8	+0.8	+1.5	+17	+27	+33	+34	+5	+0.3	-0.7	+0.3	+0.1	+0.2	+489	+478				
 Seller's remarks / Verkoper se kommentaar: Poenabul met baie melk om swaar speenkalwers mee te teel										R _____									

VLENSBURG MIELIE 19220										VLB19220					Lot. 15				
HM VILJOEN,VLENSBURG POSBUS 500 PARYS 9585 TEL:27826554262										SIMMENTALER									
Birth Date: 2019/09/21 DNA: 4013U027, SV										Reg. Status: REG MALE/MANLIK									
Age: 23 months										Inspection Date: 2021/06/30									
Herdbook: SP										Reg. No: 103333126									
Horn:																			
SIRE / VAAR: CE0844 SIMLEE ESAU Polled AGO1268 ODENSIM EZAU 3 Polled AGO0486 ODENSIM JUCHAMA *** VLB15219 VLENSBURG LOTTO 15219 Polled IP0543 NAWINA ELS 4DE (P) Polled VLB0936 VLENSBURG LOTTE 0936 P Polled VLB0671 VLENSBURG LORCA 0671 P Polled										DAM / MOER: E04105 ERICO NAPOLEON VLB10203 VLENSBURG LAKSMAN 10203 Horned VLB0332 VLENSBURG 0332 *** VLB1480 VLENSBURG MILLIE 1480 Simdex: 109 Calving dates: 16/09/07 17/09/18 18/09/21 19/09/21 20/09/12 ICP: 367 VLB07212 VLENSBURG LAAIER 07212 P Polled VLB1056 VLENSBURG MOLLIE 1056 (P) Polled VLB0335 VLENSBURG 0335									
June 2021 South African Simmentaler BREEDPLAN										Simmentaler SA - www.simmentaler.org / info@simmentaler.org / 051 446 0580/2									
2021	CED	CEM	BW	200	400	600	MCW	MILK	SC	DC	EMA	IMF%	RBY%	SBI (R)	SPI (R)				
EBV	-0.1	--	+1.8	+16	+26	+33	+32	+4	+0.1	--	--	+0.1	+0.0	+452	+458				
ACC	25%		63%	57%	59%	55%	52%	32%	26%			26%	29%						
BREED	+0.8	+0.8	+1.5	+17	+27	+33	+34	+5	+0.3	-0.7	+0.3	+0.1	+0.2	+489	+478				
 Seller's remarks / Verkoper se kommentaar: Poenabul met goeie groeisyfers										R _____									

VLENSBURG 19311B (AI)										VLB19311B				Lot. 16																																																													
HM VILJOEN, POSBUS 500 PARYS 9585 TEL:27826554262																SIMBRA																																																											
Birth Date: 2019/09/03				DNA: 4013U037, SV				Reg. Status: REG				MALE/MANLIK																																																															
Age: 23 months				Inspection Date: 2021/06/30				Reg. No: 172672081																																																																			
Herdbook: F2				Horn: Polled																																																																							
<div style="display: flex; justify-content: space-between;"> <div style="width: 45%;"> <p>SIRE / VAAR:</p> <pre> graph LR A[VLB16327C VLENSBURG 16327C] --- B[CHD0840 CORZEL CHD0840 Polled] A --- C[VLB12113 VLENSBURG 12113 (P) Polled] A --- D[VLB10121C VLENSBURG 10121C (P) Polled] A --- E[DDD019 BELLE OMBRE JARED] A --- F[VLB06106B VLENSBURG 06106B *** Horned] A --- G[VLB03120A VLENSBURG 03120A] </pre> </div> <div style="width: 45%;"> <p>DAM / MOER:</p> <pre> graph LR H[VLB17123A VLENSBURG 17123A Polled] --- I[SSG10101C QUATRO-PRO QUINTON] H --- J[CPL13100B HAPPY VENTURE QUANTUM Polled] H --- K[MAN1030A TALERMAN NINA (P) Polled] H --- L[Simbradex: 115 Calving dates: 19/09/03 20/11/15] H --- M[ICP: 439] H --- N[*VLB1138SI VLENSBURG LUCIA 1138 P SIMM] </pre> </div> </div>																																																																											
<div style="display: flex; justify-content: space-between;"> June 2021 South African Simbra BREEDPLAN Simbra SA - www.simbra.org / admin@simbra.org / 051 786 0721 </div> <table border="1" style="width:100%; border-collapse: collapse; text-align: center;"> <thead> <tr> <th>2020</th><th>BW</th><th>200</th><th>400</th><th>600</th><th>MCW</th><th>MILK</th><th>SC</th><th>DC</th><th>EMA</th><th>IMF%</th><th>RBY%</th><th>SFL</th><th>NG</th><th>SW</th></tr> </thead> <tbody> <tr> <td>EBV</td><td>+2.5</td><td>+27</td><td>+41</td><td>+50</td><td>+68</td><td>+1</td><td>+1.6</td><td>--</td><td>+0.4</td><td>--</td><td>+0.3</td><td>+265</td><td>+94</td><td>+158</td></tr> <tr> <td>ACC</td><td>72%</td><td>68%</td><td>69%</td><td>63%</td><td>54%</td><td>35%</td><td>42%</td><td></td><td>28%</td><td></td><td>27%</td><td></td><td></td><td></td></tr> <tr> <td>BREED</td><td>+1.2</td><td>+17</td><td>+25</td><td>+32</td><td>+35</td><td>+4</td><td>+0.7</td><td>-1.1</td><td>+0.2</td><td>-0.1</td><td>+0.2</td><td>+175</td><td>+73</td><td>+121</td></tr> </tbody> </table>																2020	BW	200	400	600	MCW	MILK	SC	DC	EMA	IMF%	RBY%	SFL	NG	SW	EBV	+2.5	+27	+41	+50	+68	+1	+1.6	--	+0.4	--	+0.3	+265	+94	+158	ACC	72%	68%	69%	63%	54%	35%	42%		28%		27%				BREED	+1.2	+17	+25	+32	+35	+4	+0.7	-1.1	+0.2	-0.1	+0.2	+175	+73	+121
2020	BW	200	400	600	MCW	MILK	SC	DC	EMA	IMF%	RBY%	SFL	NG	SW																																																													
EBV	+2.5	+27	+41	+50	+68	+1	+1.6	--	+0.4	--	+0.3	+265	+94	+158																																																													
ACC	72%	68%	69%	63%	54%	35%	42%		28%		27%																																																																
BREED	+1.2	+17	+25	+32	+35	+4	+0.7	-1.1	+0.2	-0.1	+0.2	+175	+73	+121																																																													
<div style="display: flex; justify-content: space-between;"> <div style="width: 70%;"> <p>Seller's remarks / Verkoper se kommentaar: Poenabul om swaar speenkalwers mee te teel.</p> </div> <div style="width: 25%; text-align: right; font-size: 2em;">R</div> </div>																																																																											

VLENSBURG 19316A (AI)										VLB19316A				Lot. 17																																																													
HM VILJOEN, POSBUS 500 PARYS 9585 TEL:27826554262																SIMBRA																																																											
Birth Date: 2019/09/06				DNA: 4013U039, SV				Reg. Status: REG				MALE/MANLIK																																																															
Age: 23 months				Inspection Date: 2021/06/30				Reg. No: 172672230																																																																			
Herdbook: F1				Horn: Polled																																																																							
<div style="display: flex; justify-content: space-between;"> <div style="width: 45%;"> <p>SIRE / VAAR:</p> <pre> graph LR A[VLB16327C VLENSBURG 16327C] --- B[CHD0840 CORZEL CHD0840 Polled] A --- C[VLB12113 VLENSBURG 12113 (P) Polled] A --- D[VLB10121C VLENSBURG 10121C (P) Polled] A --- E[DDD019 BELLE OMBRE JARED] A --- F[VLB06106B VLENSBURG 06106B *** Horned] A --- G[VLB03120A VLENSBURG 03120A] </pre> </div> <div style="width: 45%;"> <p>DAM / MOER:</p> <pre> graph LR H[*VLB1763SI 1763 SIMMENTAL] --- I[] H --- J[] H --- K[] H --- L[Simbradex: 130 Calving dates: 19/09/06] H --- M[ICP:] </pre> </div> </div>																																																																											
<div style="display: flex; justify-content: space-between;"> June 2021 South African Simbra BREEDPLAN Simbra SA - www.simbra.org / admin@simbra.org / 051 786 0721 </div> <table border="1" style="width:100%; border-collapse: collapse; text-align: center;"> <thead> <tr> <th>2020</th><th>BW</th><th>200</th><th>400</th><th>600</th><th>MCW</th><th>MILK</th><th>SC</th><th>DC</th><th>EMA</th><th>IMF%</th><th>RBY%</th><th>SFL</th><th>NG</th><th>SW</th></tr> </thead> <tbody> <tr> <td>EBV</td><td>+0.8</td><td>+21</td><td>+27</td><td>+32</td><td>+41</td><td>+4</td><td>+1.4</td><td>--</td><td>+0.0</td><td>--</td><td>--</td><td>+234</td><td>+69</td><td>+175</td></tr> <tr> <td>ACC</td><td>68%</td><td>63%</td><td>64%</td><td>57%</td><td>42%</td><td>28%</td><td>36%</td><td></td><td>25%</td><td></td><td></td><td></td><td></td><td></td></tr> <tr> <td>BREED</td><td>+1.2</td><td>+17</td><td>+25</td><td>+32</td><td>+35</td><td>+4</td><td>+0.7</td><td>-1.1</td><td>+0.2</td><td>-0.1</td><td>+0.2</td><td>+175</td><td>+73</td><td>+121</td></tr> </tbody> </table>																2020	BW	200	400	600	MCW	MILK	SC	DC	EMA	IMF%	RBY%	SFL	NG	SW	EBV	+0.8	+21	+27	+32	+41	+4	+1.4	--	+0.0	--	--	+234	+69	+175	ACC	68%	63%	64%	57%	42%	28%	36%		25%						BREED	+1.2	+17	+25	+32	+35	+4	+0.7	-1.1	+0.2	-0.1	+0.2	+175	+73	+121
2020	BW	200	400	600	MCW	MILK	SC	DC	EMA	IMF%	RBY%	SFL	NG	SW																																																													
EBV	+0.8	+21	+27	+32	+41	+4	+1.4	--	+0.0	--	--	+234	+69	+175																																																													
ACC	68%	63%	64%	57%	42%	28%	36%		25%																																																																		
BREED	+1.2	+17	+25	+32	+35	+4	+0.7	-1.1	+0.2	-0.1	+0.2	+175	+73	+121																																																													
<div style="display: flex; justify-content: space-between;"> <div style="width: 70%;"> <p>Seller's remarks / Verkoper se kommentaar: Poenabul wat ook op verse gebruik kan word met goeie groei syfers.</p> </div> <div style="width: 25%; text-align: right; font-size: 2em;">R</div> </div>																																																																											

VLENSBURG 19322										VLB19322				Lot. 18																																																													
HM VILJOEN, POSBUS 500 PARYS 9585 TEL:27826554262																SIMBRA																																																											
Birth Date: 2019/09/13				DNA: 4013U041, SV				Reg. Status: REG				MALE/MANLIK																																																															
Age: 23 months				Inspection Date: 2021/06/30				Reg. No: 172672404																																																																			
Herdbook: SP				Horn:																																																																							
<div style="display: flex; justify-content: space-between;"> <div style="width: 45%;"> <p>SIRE / VAAR:</p> <pre> graph LR A[VLB16321C VLENSBURG 16321C] --- B[VLB07122B VLENSBURG 07122B Scurred] A --- C[VLB11118C VLENSBURG 11118C] A --- D[VLB06100B VLENSBURG 06100B *] A --- E[VLB09108B VLENSBURG TARKA Horned] A --- F[VLB13140B VLENSBURG 13140B] A --- G[VLB03117A VLENSBURG 03117A] </pre> </div> <div style="width: 45%;"> <p>DAM / MOER:</p> <pre> graph LR H[VLB17127 VLENSBURG 17127 Polled] --- I[MAN1135C TALERMAN PILOT Polled] H --- J[VLB14119 VLENSBURG 14119 P Polled] H --- K[VLB10110C VLENSBURG 10110C] H --- L[Simbradex: 122 Calving dates: 19/09/13 20/10/03] H --- M[ICP: 386] H --- N[VLB09108B VLENSBURG TARKA Horned] H --- O[VLB12124C VLENSBURG 12124C (P) Polled] H --- P[VLB07113B VLENSBURG 07113B P Horned] </pre> </div> </div>																																																																											
<div style="display: flex; justify-content: space-between;"> June 2021 South African Simbra BREEDPLAN Simbra SA - www.simbra.org / admin@simbra.org / 051 786 0721 </div> <table border="1" style="width:100%; border-collapse: collapse; text-align: center;"> <thead> <tr> <th>2020</th><th>BW</th><th>200</th><th>400</th><th>600</th><th>MCW</th><th>MILK</th><th>SC</th><th>DC</th><th>EMA</th><th>IMF%</th><th>RBY%</th><th>SFL</th><th>NG</th><th>SW</th></tr> </thead> <tbody> <tr> <td>EBV</td><td>-1.6</td><td>+1</td><td>+16</td><td>+24</td><td>+47</td><td>-2</td><td>+0.2</td><td>--</td><td>+0.5</td><td>--</td><td>+0.2</td><td>+133</td><td>+37</td><td>-17</td></tr> <tr> <td>ACC</td><td>72%</td><td>68%</td><td>69%</td><td>64%</td><td>55%</td><td>35%</td><td>38%</td><td></td><td>27%</td><td></td><td>29%</td><td></td><td></td><td></td></tr> <tr> <td>BREED</td><td>+1.2</td><td>+17</td><td>+25</td><td>+32</td><td>+35</td><td>+4</td><td>+0.7</td><td>-1.1</td><td>+0.2</td><td>-0.1</td><td>+0.2</td><td>+175</td><td>+73</td><td>+121</td></tr> </tbody> </table>																2020	BW	200	400	600	MCW	MILK	SC	DC	EMA	IMF%	RBY%	SFL	NG	SW	EBV	-1.6	+1	+16	+24	+47	-2	+0.2	--	+0.5	--	+0.2	+133	+37	-17	ACC	72%	68%	69%	64%	55%	35%	38%		27%		29%				BREED	+1.2	+17	+25	+32	+35	+4	+0.7	-1.1	+0.2	-0.1	+0.2	+175	+73	+121
2020	BW	200	400	600	MCW	MILK	SC	DC	EMA	IMF%	RBY%	SFL	NG	SW																																																													
EBV	-1.6	+1	+16	+24	+47	-2	+0.2	--	+0.5	--	+0.2	+133	+37	-17																																																													
ACC	72%	68%	69%	64%	55%	35%	38%		27%		29%																																																																
BREED	+1.2	+17	+25	+32	+35	+4	+0.7	-1.1	+0.2	-0.1	+0.2	+175	+73	+121																																																													
<div style="display: flex; justify-content: space-between;"> <div style="width: 70%;"> <p>Seller's remarks / Verkoper se kommentaar: Bul om verse mee oop te maak.</p> </div> <div style="width: 25%; text-align: right; font-size: 2em;">R</div> </div>																																																																											

VLENSBURG HENNA 1558										VLB1558		Lot. 19	
HM VILJOEN,VLENSBURG POSBUS 500 PARYS 9585 TEL:27826554262										SIMMENTALER			
Birth Date: 2015/09/26		Simdex: 101,		Star:		Reg. Status: REG		FEMALE/VROULIK					
Age: 71 months		Days last calved: 165		ICP: 430		Inspection Date: 2018/05/11		Reg. No: 102880879					
Herdbook: SP		Calvings: 4											
Horn:		Calving dates: 17/09/03 19/04/07 20/04/15 21/03/14											

SIRE / VAAR:

- UG9854 SALERIKA MAJOOR 4DE
- CO03817 BAR 5 S.A. PIONA 04 817N
- AK999 TOVERBERG ERIKA
- VLB1266 VLENSBURG LOSPIT 1266**
- VLB0529 VLENSBURG HOMMEL P Polled
- VLB0763 VLENSBURG LOUISA 0763 P *** Horned
- VLB989 VLENSBURG 989

DAM / MOER:

- UG9854 SALERIKA MAJOOR 4DE
- CO03817 BAR 5 S.A. PIONA 04 817N
- AK999 TOVERBERG ERIKA
- VLB1250 VLENSBURG HANET 1250 (P)** Polled
- Simdex: 100 Calving dates: 14/09/02 15/09/26 17/04/17 18/03/16
- ICP: 431
- 188285 EPUPA
- VLB0647 VLENSBURG HANNA 0647 P Polled
- VLB0429 VLENSBURG HELMI 0429

June 2021 South African Simmentaler BREEDPLAN																Simmentaler SA - www.simmentaler.org / info@simmentaler.org / 051 446 0580/2															
2021	CED	CEM	BW	200	400	600	MCW	MILK	SC	DC	EMA	IMF%	RBY%	SBI (R)	SPI (R)	2021	CED	CEM	BW	200	400	600	MCW	MILK	SC	DC	EMA	IMF%	RBY%	SBI (R)	SPI (R)
EBV	+1.2	+8.8	+3.2	+26	+44	+54	+56	+2	+0.7	-1.0	+2.0	-0.6	+1.5	+811	+663	EBV	-1.2	+1.6	+2.0	+7	+8	+7	-8	+3	+0.7	-2.0	+0.8	+0.1	+0.3	+429	+344
ACC	47%	40%	76%	68%	69%	66%	53%	53%	43%	29%	33%	35%	41%			ACC	44%	33%	74%	69%	70%	71%	71%	52%	36%	28%	39%	38%	54%		
BREED	+0.8	+0.8	+1.5	+17	+27	+33	+34	+5	+0.3	-0.7	+0.3	+0.1	+0.2	+489	+478	BREED	+0.8	+0.8	+1.5	+17	+27	+33	+34	+5	+0.3	-0.7	+0.3	+0.1	+0.2	+489	+478

Seller's remarks / Verkoper se kommentaar:

Met bulkalf VLB21205 gebore 14 03 2021 , loop by VLB18211 van 15 05 2021

R

VLENSBURG LULU 1640 (AI)										VLB1640		Lot. 20	
HM VILJOEN,VLENSBURG POSBUS 500 PARYS 9585 TEL:27826554262										SIMMENTALER			
Birth Date: 2016/09/04		Simdex: 99		Star:		Reg. Status: REG		FEMALE/VROULIK					
Age: 59 months		Days last calved: 164		ICP: 456		Inspection Date: 2019/06/04		Reg. No: 103001715					
Herdbook: SP		Calvings: 3											
Horn:		Calving dates: 18/09/16 19/11/28 21/03/15											

SIRE / VAAR:

- IP0458 NAWINA VERUS
- GD1010 RANEPID COENIE Horned
- GD0328 RANEPID CARIEN ***
- UG13146 SALERIKA APOLLO** Polled
- UG0635 SALERIKA ORION (P) Polled
- UG09111 SALERIKA UG09111 A (P) Polled
- PR0553 WILSUNEL ANDREA

DAM / MOER:

- CE0112 SIMLEE HAGMAR
- VLB1160 VLENSBURG MERKER 1160
- VLB0743 VLENSBURG MALENE 0743 Horned
- VLB1458 VLENSBURG LOERIE 1458**
- Simdex: 110 Calving dates: 16/09/04 17/09/21 18/10/19
- ICP: 388
- KS02100 KYKSIM HONEYMOON Polled
- VLB1017 VLENSBURG LOEKE 1017 Horned
- VLB0238 VLENSBURG 0238 Polled

June 2021 South African Simmentaler BREEDPLAN																Simmentaler SA - www.simmentaler.org / info@simmentaler.org / 051 446 0580/2															
2021	CED	CEM	BW	200	400	600	MCW	MILK	SC	DC	EMA	IMF%	RBY%	SBI (R)	SPI (R)	2021	CED	CEM	BW	200	400	600	MCW	MILK	SC	DC	EMA	IMF%	RBY%	SBI (R)	SPI (R)
EBV	-8.1	+1.6	+2.0	+7	+8	+7	-8	+3	+0.7	-2.0	+0.8	+0.1	+0.3	+429	+344	EBV	-8.1	+1.6	+2.0	+7	+8	+7	-8	+3	+0.7	-2.0	+0.8	+0.1	+0.3	+429	+344
ACC	44%	33%	74%	69%	70%	71%	71%	52%	36%	28%	39%	38%	54%			ACC	44%	33%	74%	69%	70%	71%	71%	52%	36%	28%	39%	38%	54%		
BREED	+0.8	+0.8	+1.5	+17	+27	+33	+34	+5	+0.3	-0.7	+0.3	+0.1	+0.2	+489	+478	BREED	+0.8	+0.8	+1.5	+17	+27	+33	+34	+5	+0.3	-0.7	+0.3	+0.1	+0.2	+489	+478

Seller's remarks / Verkoper se kommentaar:

Met poena bulkalf VLB21206 gebore 15 03 2021 ,loop by VLB18211 van 15 05 2021

R

VLENSBURG Amrie 1648										VLB1648		Lot. 21	
HM VILJOEN,VLENSBURG POSBUS 500 PARYS 9585 TEL:27826554262										SIMMENTALER			
Birth Date: 2016/09/17		Simdex: 101		Star:		Reg. Status: REG		FEMALE/VROULIK					
Age: 59 months		Days last calved: 173		ICP: 453		Inspection Date: 2019/06/04		Reg. No: 103001962					
Herdbook: SP		Calvings: 3											
Horn: Polled		Calving dates: 18/09/13 19/10/18 21/03/06											

SIRE / VAAR:

- IP0458 NAWINA VERUS
- GD1010 RANEPID COENIE Horned
- GD0328 RANEPID CARIEN ***
- UG13146 SALERIKA APOLLO** Polled
- UG0635 SALERIKA ORION (P) Polled
- UG09111 SALERIKA UG09111 A (P) Polled
- PR0553 WILSUNEL ANDREA

DAM / MOER:

- 19579-M POSCO
- DT9074 ULIDA PORT
- DT8529 ULIDA FLORY 85 ***
- VLB1337 VLENSBURG AMIE 1337 ***
- Simdex: 108 Calving dates: 15/09/14 16/09/17 17/09/19 18/09/17
- ICP: 367
- VLB07226 VLENSBURG BABALA 07226 P Scurred
- VLB1171 VLENSBURG ADNA 1171 P Polled
- VLB0849 VLENSBURG AVIA 0849 Horned

June 2021 South African Simmentaler BREEDPLAN																Simmentaler SA - www.simmentaler.org / info@simmentaler.org / 051 446 0580/2															
2021	CED	CEM	BW	200	400	600	MCW	MILK	SC	DC	EMA	IMF%	RBY%	SBI (R)	SPI (R)	2021	CED	CEM	BW	200	400	600	MCW	MILK	SC	DC	EMA	IMF%	RBY%	SBI (R)	SPI (R)
EBV	-2.7	+3.1	+1.1	+15	+19	+27	+22	+4	+0.7	-3.7	-0.5	+0.0	-0.2	+523	+468	EBV	-2.7	+3.1	+1.1	+15	+19	+27	+22	+4	+0.7	-3.7	-0.5	+0.0	-0.2	+523	+468
ACC	45%	37%	72%	67%	68%	70%	65%	47%	39%	31%	40%	40%	54%			ACC	45%	37%	72%	67%	68%	70%	65%	47%	39%	31%	40%	40%	54%		
BREED	+0.8	+0.8	+1.5	+17	+27	+33	+34	+5	+0.3	-0.7	+0.3	+0.1	+0.2	+489	+478	BREED	+0.8	+0.8	+1.5	+17	+27	+33	+34	+5	+0.3	-0.7	+0.3	+0.1	+0.2	+489	+478

Seller's remarks / Verkoper se kommentaar:

Poena koei met bulkalf VLB21200 gebore 06 03 2021 , loop by VLB18211 van 15 05 2021

R

VLENSBURG ALIE 1658

VLB1658

Lot. 22

HM VILJOEN,VLENSBURG POSBUS 500 PARYS 9585 TEL:27826554262

SIMMENTALER

Birth Date: 2016/10/09

Simdex: 102,

Star:

Reg. Status: REG

FEMALE/VROULIK

Age: 58 months

Days last calved: 170

ICP: 429

Inspection Date: 2019/06/04

Reg. No: 103002267

Herdbook: SP

Calvings: 3

Horn: Polled

Calving dates: 18/11/02 19/11/02 21/03/09

SIRE / VAAR:

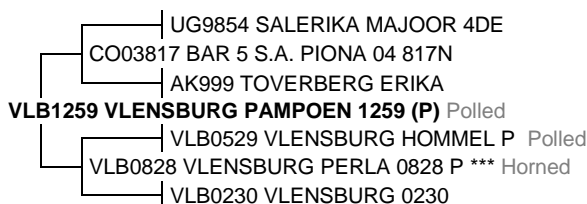

DAM / MOER:

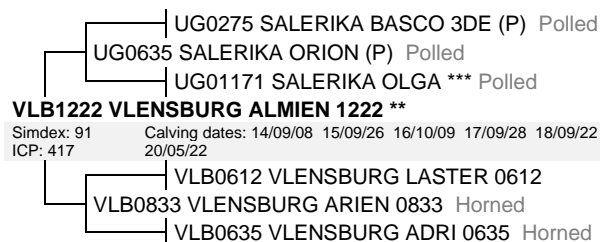

June 2021 South African Simmentaler BREEDPLAN

Simmentaler SA - www.simmentaler.org / info@simmentaler.org / 051 446 0580/2

2021	CED	CEM	BW	200	400	600	MCW	MILK	SC	DC	EMA	IMF%	RBY%	SBI (R)	SPI (R)
EBV	+1.0	+6.1	+3.1	+19	+33	+38	+42	+3	-0.2	-1.3	+0.0	-0.1	+0.3	+620	+567
ACC	44%	36%	74%	70%	71%	72%	71%	51%	44%	31%	42%	40%	56%		
BREED	+0.8	+0.8	+1.5	+17	+27	+33	+34	+5	+0.3	-0.7	+0.3	+0.1	+0.2	+489	+478



Seller's remarks / Verkoper se kommentaar:

Poena koei met bulkalf VLB21202 gebore 09 03 2021 , loop by VLB18211 van 15 05 2021

R

VLENSBURG HENDRIEN 1669

VLB1669

Lot. 23

HM VILJOEN,VLENSBURG POSBUS 500 PARYS 9585 TEL:27826554262

SIMMENTALER

Birth Date: 2016/11/05

Simdex: 103,

Star:

Reg. Status: REG

FEMALE/VROULIK

Age: 57 months

Days last calved: 164

ICP: 459

Inspection Date: 2019/06/04

Reg. No: 103006276

Herdbook: SP

Calvings: 3

Horn: Polled

Calving dates: 18/09/10 19/10/23 21/03/15

SIRE / VAAR:

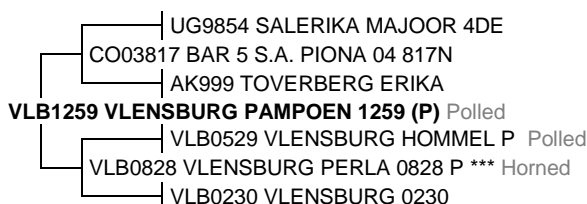

DAM / MOER:



June 2021 South African Simmentaler BREEDPLAN

Simmentaler SA - www.simmentaler.org / info@simmentaler.org / 051 446 0580/2

2021	CED	CEM	BW	200	400	600	MCW	MILK	SC	DC	EMA	IMF%	RBY%	SBI (R)	SPI (R)
EBV	+4.6	+6.7	+1.1	+14	+23	+30	+27	-4	-0.9	-0.2	+0.0	+0.4	+0.0	+663	+613
ACC	44%	36%	74%	69%	70%	71%	67%	54%	44%	32%	43%	41%	56%		
BREED	+0.8	+0.8	+1.5	+17	+27	+33	+34	+5	+0.3	-0.7	+0.3	+0.1	+0.2	+489	+478



Seller's remarks / Verkoper se kommentaar:

Poena koei met poena bulkalf VLB21208 gebore 15 03 2021 , loop by VLB18211 van 15 05 2021

R

VLENSBURG HOLGA 1731 (AI)

VLB1731

Lot. 24

HM VILJOEN,VLENSBURG POSBUS 500 PARYS 9585 TEL:27826554262

SIMMENTALER

Birth Date: 2017/09/11

Simdex: 60

Star:

Reg. Status: REG

FEMALE/VROULIK

Age: 47 months

Days last calved: 166

ICP:

Inspection Date: 2020/05/04

Reg. No: 103106316

Herdbook: SP

Calvings: 1

Horn:

Calving dates: 21/03/13

SIRE / VAAR:



DAM / MOER:

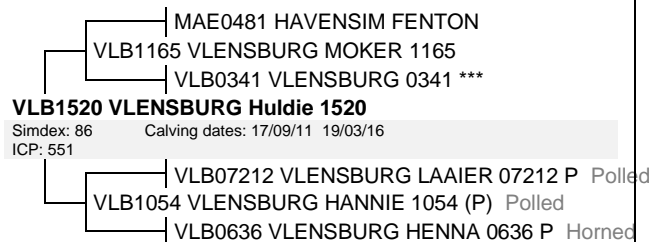

June 2021 South African Simmentaler BREEDPLAN

Simmentaler SA - www.simmentaler.org / info@simmentaler.org / 051 446 0580/2

2021	CED	CEM	BW	200	400	600	MCW	MILK	SC	DC	EMA	IMF%	RBY%	SBI (R)	SPI (R)
EBV	+5.6	+2.8	+0.7	+15	+22	+26	+28	+1	+0.4	+0.0	+0.0	+0.1	+0.1	+553	+535
ACC	43%	37%	72%	66%	67%	64%	61%	45%	40%	29%	28%	26%	31%		
BREED	+0.8	+0.8	+1.5	+17	+27	+33	+34	+5	+0.3	-0.7	+0.3	+0.1	+0.2	+489	+478



Seller's remarks / Verkoper se kommentaar:

Jong koei met poena bulkalf VLB21214 gebore 13 04 2021 , loop by VLB18211 van 15 05 2021

R

VLENSBURG 16133C					VLB16133C					Lot. 25									
HM VILJOEN, POSBUS 500 PARYS 9585 TEL:27826554262															SIMBRA				
Birth Date: 2016/10/19					Simbradex: 107,					Star:					Reg. Status: REG				
Age: 58 months					Days last calved: 161					ICP: 456					Inspection Date: 2019/06/04				
Herdbook: F3					Calvings: 3										FEMALE/VROULIK				
Horn:					Calving dates: 18/09/18 19/11/29 21/03/18										Reg. No: 172314643				

SIRE / VAAR:

- VLB06116B VLENSBURG 06116B
- VLB09108B VLENSBURG TARKA Horned
- VLB05123A VLENSBURG 05123A ***
- VLB13158C VLENSBURG 13158C P Polled**
- NS0196C SCHUBRA NS0196C
- VLB08107B VLENSBURG 08107B P *** Horned
- VLB05136A VLENSBURG 05136A

DAM / MOER:

- HB0047B RUMBA HANS
- VLB05121B VLENSBURG 05121B
- VLB02115A VLENSBURG 02115A ***
- VLB08137B VLENSBURG 08137B Horned**
- Simbradex: 108 Calving dates: 10/10/24 11/10/05 12/10/16 13/09/24 14/10/15
- ICP: 365 15/11/08 16/10/19
- *VLB0226SI VLENSBURG 0226 [SIM]
- VLB05123A VLENSBURG 05123A ***
- VLB03126A VLENSBURG 03126A

June 2021 South African Simbra BREEDPLAN

Simbra SA - www.simbra.org / admin@simbra.org / 051 786 0721

2020	BW	200	400	600	MCW	MILK	SC	DC	EMA	IMF%	RBY%	SFL	NG	SW
EBV	+1.5	+13	+19	+27	+41	+7	+0.5	-3.9	-0.9	+0.3	-0.8	+138	+36	+93
ACC	78%	74%	74%	76%	73%	51%	43%	26%	39%	36%	48%			
BREED	+1.2	+17	+25	+32	+35	+4	+0.7	-1.1	+0.2	-0.1	+0.2	+175	+73	+121

Seller's remarks / Verkoper se kommentaar:

Met poena bulkalf VLB21301B, gebore 18 03 2021, loop by Simmentalerbul VLB18211 van 15 05 2021.

R

VLENSBURG 17113C (AI)					VLB17113C					Lot. 26									
HM VILJOEN, POSBUS 500 PARYS 9585 TEL:27826554262															SIMBRA				
Birth Date: 2017/09/06					Simbradex: 105					Star:					Reg. Status: REG				
Age: 47 months					Days last calved: 151					ICP: 570					Inspection Date: 2020/05/05				
Herdbook: F3					Calvings: 2										FEMALE/VROULIK				
Horn: Polled					Calving dates: 19/09/05 21/03/28										Reg. No: 172433914				

SIRE / VAAR:

- CPL0614B HAPPY VENTURE PAVAROTTI Horned
- SSG10101C QUATRO-PRO QUINTON
- SSG08102C QUATRO-PRO QUINET Horned
- CPL13100B HAPPY VENTURE QUANTUM Polled**
- *603047SI GIGANT [SI]
- MAN1030A TALERMAN NINA (P) Polled
- VBG0742A VLEISBERG VBG0742A H Horned

DAM / MOER:

- CHD0840 CORZEL CHD0840 Polled
- VLB12113 VLENSBURG 12113 (P) Polled
- VLB10121C VLENSBURG 10121C (P) Polled
- VLB15115B VLENSBURG 15115B Polled**
- Simbradex: 94 Calving dates: 17/09/06 18/10/17 20/09/28
- ICP: 559
- *RIO931 RIO RED KING 1 [BRA]
- VLB02118A VLENSBURG 02118A
- *VLB9960 VLENSBURG VLB9960 [SIM]

June 2021 South African Simbra BREEDPLAN

Simbra SA - www.simbra.org / admin@simbra.org / 051 786 0721

2020	BW	200	400	600	MCW	MILK	SC	DC	EMA	IMF%	RBY%	SFL	NG	SW
EBV	+2.4	+24	+32	+40	+55	+1	+0.8	-3.0	+0.4	-0.3	+0.5	+212	+74	+149
ACC	76%	73%	73%	72%	73%	53%	49%	29%	28%	29%	31%			
BREED	+1.2	+17	+25	+32	+35	+4	+0.7	-1.1	+0.2	-0.1	+0.2	+175	+73	+121

Seller's remarks / Verkoper se kommentaar:

Met bulkalf VLB21302B, gebore 28 03 2021, loop by Simmentalerbul VLB18211 van 15 05 2021.

R

VLENSBURG 17116C (AI)					VLB17116C					Lot. 27									
HM VILJOEN, POSBUS 500 PARYS 9585 TEL:27826554262															SIMBRA				
Birth Date: 2017/09/12					Simbradex: 105					Star:					Reg. Status: REG				
Age: 47 months					Days last calved: 149					ICP: 544					Inspection Date: 2020/05/05				
Herdbook: F3					Calvings: 2										FEMALE/VROULIK				
Horn:					Calving dates: 19/10/03 21/03/30										Reg. No: 172433971				

SIRE / VAAR:

- CPL0614B HAPPY VENTURE PAVAROTTI Horned
- SSG10101C QUATRO-PRO QUINTON
- SSG08102C QUATRO-PRO QUINET Horned
- CPL13100B HAPPY VENTURE QUANTUM Polled**
- *603047SI GIGANT [SI]
- MAN1030A TALERMAN NINA (P) Polled
- VBG0742A VLEISBERG VBG0742A H Horned

DAM / MOER:

- CHD0840 CORZEL CHD0840 Polled
- VLB12113 VLENSBURG 12113 (P) Polled
- VLB10121C VLENSBURG 10121C (P) Polled
- VLB15170B VLENSBURG 15170B**
- Simbradex: 131 Calving dates: 17/09/12
- ICP:
- *VLB0454SI VLENSBURG WOEL 0454 [SI]
- VLB07155A VLENSBURG 07155A *** Horned
- VLB02133A VLENSBURG 02133A **

June 2021 South African Simbra BREEDPLAN

Simbra SA - www.simbra.org / admin@simbra.org / 051 786 0721

2020	BW	200	400	600	MCW	MILK	SC	DC	EMA	IMF%	RBY%	SFL	NG	SW
EBV	+3.1	+28	+44	+53	+62	+1	+1.3	-1.9	+0.7	-0.3	+0.6	+268	+113	+159
ACC	76%	73%	73%	71%	72%	51%	48%	28%	27%	28%	30%			
BREED	+1.2	+17	+25	+32	+35	+4	+0.7	-1.1	+0.2	-0.1	+0.2	+175	+73	+121

Seller's remarks / Verkoper se kommentaar:

Met verskalf VLB21101B, gebore 30 03 2021, loop by Simmentalerbul VLB18211 van 15 05 2021.

R

VLENSBURG 17128C										VLB17128C					Lot. 28									
HM VILJOEN, POSBUS 500 PARYS 9585 TEL:27826554262															SIMBRA									
Birth Date: 2017/10/30					Simbradex: 111					Star:					Reg. Status: REG					FEMALE/VROULIK				
Age: 45 months					Days last calved: 173					ICP: 545					Inspection Date: 2020/05/05					Reg. No: 172434300				
Herdbook: F3					Calvings: 2																			
Horn:					Calving dates: 19/09/08 21/03/06																			

SIRE / VAAR:

- 2341008 PRR PREVAIL 774S
- MAN1135C TALERMAN PILOT Polled
- MAN089 TALERMAN CHARLIZE Horned
- VLB14121 VLENSBURG 14121 P** Polled
- VLB08112C VLENSBURG 08112C Horned
- VLB11139C VLENSBURG 11139C
- VLB08137B VLENSBURG 08137B Horned

DAM / MOER:

- VLB06116B VLENSBURG 06116B
- VLB09108B VLENSBURG TARKA Horned
- VLB05123A VLENSBURG 05123A ***
- VLB13119B VLENSBURG 13119B**
- Simbradex: 108 Calving dates: 15/10/08 16/09/26 17/10/30 18/10/22 19/11/21
- ICP: 377
- *RIO931 RIO RED KING 1 [BRA]
- VLB02118A VLENSBURG 02118A
- *VLB9960 VLENSBURG VLB9960 [SIM]

June 2021 South African Simbra BREEDPLAN

	2020	BW	200	400	600	MCW	MILK	SC	DC	EMA	IMF%	RBY%	SFL	NG	SW
EBV	-0.9	+11	+20	+22	+40	+2	+1.0	--	-0.2	-0.1	+0.2	+221	+41	+112	
ACC	75%	71%	72%	70%	71%	49%	43%		32%	31%	34%				
BREED	+1.2	+17	+25	+32	+35	+4	+0.7	-1.1	+0.2	-0.1	+0.2	+175	+73	+121	

Simbra SA - www.simbra.org / admin@simbra.org / 051 786 0721

Seller's remarks / Verkoper se kommentaar:

Met verskalf VLB21100B, gebore 06 03 2021, loop by Simmentalerbul VLB18211 van 15 05 2021.

R

VLENSBURG LINA 1736 (AI)										VLB1736					Lot. 29									
HM VILJOEN,VLENSBURG POSBUS 500 PARYS 9585 TEL:27826554262															SIMMENTALER									
Birth Date: 2017/09/15					Simdex: 57					Star:					Reg. Status: REG					FEMALE/VROULIK				
Age: 47 months					Days last calved: 135					ICP:					Inspection Date: 2020/05/04					Reg. No: 103106381				
Herdbook: SP					Calvings: 1																			
Horn:					Calving dates: 21/04/13																			

SIRE / VAAR:

- UG057 SALERIKA BARTOC Polled
- UG0752 SALERIKA EDGAR (P) Polled
- UG0510 SALERIKA ELITE Polled
- JPD1065 DE VIL CLAAS** Horned
- JPD0112 DE VIL DAGGA
- JPD0537 DE VIL COREEN
- CMO9459 RU-DEV CORDEL

DAM / MOER:

- MAE0481 HAVENSIM FENTON
- VLB1165 VLENSBURG MOKER 1165
- VLB0341 VLENSBURG 0341 ***
- VLB1550 VLENSBURG LUNA 1550**
- Simdex: 108 Calving dates: 17/09/15 18/10/02 19/10/02 20/10/08
- ICP: 373
- VLB0529 VLENSBURG HOMMEL P Polled
- VLB0845 VLENSBURG LEMMIE 0845 Horned
- VLB0561 VLENSBURG LORETTE 0561

June 2021 South African Simmentaler BREEDPLAN

	2021	CED	CEM	BW	200	400	600	MCW	MILK	SC	DC	EMA	IMF%	RBY%	SBI (R)	SPI (R)
EBV	+8.3	+3.5	-0.4	+14	+22	+25	+31	+2	+0.0	-1.0	+0.2	+0.1	+0.1	+0.1	+605	+574
ACC	44%	38%	72%	67%	68%	65%	63%	48%	41%	29%	29%	27%	32%			
BREED	+0.8	+0.8	+1.5	+17	+27	+33	+34	+5	+0.3	-0.7	+0.3	+0.1	+0.2	+489	+478	

Simmentaler SA - www.simmentaler.org / info@simmentaler.org / 051 446 0580/2

Seller's remarks / Verkoper se kommentaar:

Jong koei met poena verskalf VLB2114 gebore 13 04 2021 , loop by VLB18211 van 15 05 2021

R

VLENSBURG ALTA 1743										VLB1743					Lot. 30									
HM VILJOEN,VLENSBURG POSBUS 500 PARYS 9585 TEL:27826554262															SIMMENTALER									
Birth Date: 2017/09/19					Simdex: 61,					Star:					Reg. Status: REG					FEMALE/VROULIK				
Age: 47 months					Days last calved: 165					ICP:					Inspection Date: 2020/05/04					Reg. No: 103106472				
Herdbook: SP					Calvings: 1																			
Horn:					Calving dates: 21/03/14																			

SIRE / VAAR:

- E07116 ERICO E07116 Polled
- E09139 ERICO BRUSSOUW Polled
- E07137 ERICO E07137 Horned
- VLB14205 VLENSBURG AMOK 14205 P**
- UG0635 SALERIKA ORION (P) Polled
- VLB1222 VLENSBURG ALMIEN 1222 **
- VLB0833 VLENSBURG ARIEN 0833 Horned

DAM / MOER:

- E04105 ERICO NAPOLEON
- VLB10203 VLENSBURG LAKSMAN 10203 Horned
- VLB0332 VLENSBURG 0332 ***
- VLB1464 VLENSBURG ANNIE 1464 P** * Polled
- Simdex: 108 Calving dates: 16/09/03 17/09/19 18/09/25 19/10/07 20/09/25
- ICP: 371
- VLB0529 VLENSBURG HOMMEL P Polled
- VLB0849 VLENSBURG AVIA 0849 Horned
- VLB016 VLENSBURG 016 ***

June 2021 South African Simmentaler BREEDPLAN

	2021	CED	CEM	BW	200	400	600	MCW	MILK	SC	DC	EMA	IMF%	RBY%	SBI (R)	SPI (R)
EBV	+2.1	-0.5	+2.1	+21	+32	+42	+47	+4	-0.2	-0.8	-1.8	+0.3	-0.8	-0.8	+431	+488
ACC	41%	36%	70%	64%	66%	64%	61%	45%	43%	30%	33%	36%	40%			
BREED	+0.8	+0.8	+1.5	+17	+27	+33	+34	+5	+0.3	-0.7	+0.3	+0.1	+0.2	+489	+478	

Simmentaler SA - www.simmentaler.org / info@simmentaler.org / 051 446 0580/2

Seller's remarks / Verkoper se kommentaar:

Jong koei met verskalf VLB2111 gebore 14 03 2021 , loop by VLB18211 van 15 05 2021

R

VLENSBURG HILDA 1746

VLB1746

Lot. 31

HM VILJOEN,VLENSBURG POSBUS 500 PARYS 9585 TEL:27826554262

SIMMENTALER

Birth Date: 2017/09/22

Simdex: 62

Star:

Reg. Status: REG

FEMALE/VROULIK

Age: 47 months

Days last calved: 171

ICP:

Inspection Date: 2020/05/04

Reg. No: 103106605

Herdbook: SP

Calvings: 1

Horn: Polled

Calving dates: 21/03/08

SIRE / VAAR:

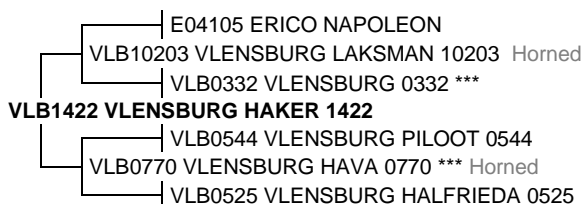

DAM / MOER:



June 2021 South African Simmentaler BREEDPLAN

Simmentaler SA - www.simmentaler.org / info@simmentaler.org / 051 446 0580/2

2021	CED	CEM	BW	200	400	600	MCW	MILK	SC	DC	EMA	IMF%	RBY%	SBI (R)	SPI (R)
EBV	+5.7	+3.4	+0.1	+10	+13	+16	+7	+2	-0.4	--	+0.4	+0.0	+0.4	+530	+497
ACC	36%	29%	71%	64%	65%	63%	61%	40%	29%		26%	26%	31%		
BREED	+0.8	+0.8	+1.5	+17	+27	+33	+34	+5	+0.3	-0.7	+0.3	+0.1	+0.2	+489	+478



Seller's remarks / Verkoper se kommentaar:

Poena jong koei met bulkalf VLB21201 gebore 08 03 2021 , loop by VLB18211 van 15 05 2021

R

VLENSBURG MILNA 1747

VLB1747

Lot. 32

HM VILJOEN,VLENSBURG POSBUS 500 PARYS 9585 TEL:27826554262

SIMMENTALER

Birth Date: 2017/09/24

Simdex: 59,

Star:

Reg. Status: REG

FEMALE/VROULIK

Age: 47 months

Days last calved: 149

ICP:

Inspection Date: 2020/05/04

Reg. No: 103106621

Herdbook: SP

Calvings: 1

Horn: Polled

Calving dates: 21/03/30

SIRE / VAAR:

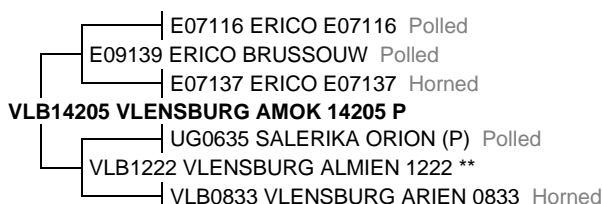

DAM / MOER:



June 2021 South African Simmentaler BREEDPLAN

Simmentaler SA - www.simmentaler.org / info@simmentaler.org / 051 446 0580/2

2021	CED	CEM	BW	200	400	600	MCW	MILK	SC	DC	EMA	IMF%	RBY%	SBI (R)	SPI (R)
EBV	+6.0	+0.2	+0.8	+10	+11	+16	+18	-1	-0.2	-1.9	-2.0	+0.4	-1.2	+475	+496
ACC	44%	39%	72%	66%	68%	66%	63%	47%	43%	30%	34%	37%	42%		
BREED	+0.8	+0.8	+1.5	+17	+27	+33	+34	+5	+0.3	-0.7	+0.3	+0.1	+0.2	+489	+478



Seller's remarks / Verkoper se kommentaar:

Poena jong koei met poena bulkalf VLB21212 gebore 30 03 2021 , loop by VLB18211 van 15 05 2021

R

VLENSBURG HELMIEN 1754

VLB1754

Lot. 33

HM VILJOEN,VLENSBURG POSBUS 500 PARYS 9585 TEL:27826554262

SIMMENTALER

Birth Date: 2017/09/29

Simdex: 62,

Star:

Reg. Status: REG

FEMALE/VROULIK

Age: 46 months

Days last calved: 169

ICP:

Inspection Date: 2020/05/04

Reg. No: 103106746

Herdbook: SP

Calvings: 1

Horn:

Calving dates: 21/03/10

SIRE / VAAR:

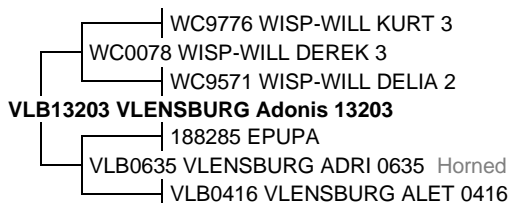

DAM / MOER:



June 2021 South African Simmentaler BREEDPLAN

Simmentaler SA - www.simmentaler.org / info@simmentaler.org / 051 446 0580/2

2021	CED	CEM	BW	200	400	600	MCW	MILK	SC	DC	EMA	IMF%	RBY%	SBI (R)	SPI (R)
EBV	+4.9	+2.1	+1.4	+12	+23	+33	+22	+1	+0.4	-0.8	+0.8	+0.2	+0.5	+608	+561
ACC	42%	35%	71%	65%	67%	65%	62%	46%	44%	32%	36%	38%	43%		
BREED	+0.8	+0.8	+1.5	+17	+27	+33	+34	+5	+0.3	-0.7	+0.3	+0.1	+0.2	+489	+478



Seller's remarks / Verkoper se kommentaar:

Jong koei met bulkalf VLB21204 gebore 10 03 2021 , loop by VLB18211 van 15 05 2021

R

VLENSBURG BABETTE 1755								VLB1755				Lot. 34							
HM VILJOEN, VLENSBURG POSBUS 500 PARYS 9585 TEL: 27826554262																SIMMENTALER			
Birth Date: 2017/09/29				Simdex: 63,				Star:				Reg. Status: REG				FEMALE/VROULIK			
Age: 46 months				Days last calved: 174				ICP:				Inspection Date: 2020/05/04				Reg. No: 103106753			
Herdbook: SP				Calvings: 1															
Horn:				Calving dates: 21/03/05															

SIRE / VAAR:

- E07116 ERICO E07116 Polled
- E09139 ERICO BRUSSOUW Polled
- E07137 ERICO E07137 Horned
- VLB14205 VLENSBURG AMOK 14205 P**
- UG0635 SALERIKA ORION (P) Polled
- VLB1222 VLENSBURG ALMIEN 1222 **
- VLB0833 VLENSBURG ARIEN 0833 Horned

DAM / MOER:

- E04105 ERICO NAPOLEON
- VLB10203 VLENSBURG LAKSMAN 10203 Horned
- VLB0332 VLENSBURG 0332 ***
- VLB1468 VLENSBURG BETS 1468 P**
- Simdex: 109 Calving dates: 16/09/03 17/09/29 18/11/06
- ICP: 397
- VLB0529 VLENSBURG HOMMEL P Polled
- VLB0841 VLENSBURG BETHA 0841 P Horned
- VLB0426 VLENSBURG BERTHA 0426

June 2021 South African Simmentaler BREEDPLAN

2021	CED	CEM	BW	200	400	600	MCW	MILK	SC	DC	EMA	IMF%	RBY%	SBI (R)	SPI (R)
EBV	+7.8	+1.6	-0.3	+14	+19	+22	+26	+0	-0.3	-0.5	-2.5	+0.5	-1.5	+435	+516
ACC	41%	36%	70%	64%	66%	63%	61%	44%	43%	28%	33%	35%	40%		
BREED	+0.8	+0.8	+1.5	+17	+27	+33	+34	+5	+0.3	-0.7	+0.3	+0.1	+0.2	+489	+478

Simmentaler SA - www.simmentaler.org / info@simmentaler.org / 051 446 0580/2

Seller's remarks / Verkoper se kommentaar:

Jong koei met poena verskalf VLB2110 gebore 05 03 2021 , loop by VLB18211 van 15 05 2021

R _____

VLENSBURG 18512 KOMMERSIEEL								VLB18512				Lot. 35							
																SIMBRA			
Birth Date: 2018/09/05																FEMALE/VROULIK			
<p>Seller's remarks / Verkoper se kommentaar:</p> <p>KOMMERSIEEL: Met verskalf VLB21501, gebore 15 03 2021, loop by Simmentalerbul VLB18211 van 15 05 2021.</p>																			
																<p>R _____</p>			

VLENSBURG 18513 KOMMERSIEEL								VLB18513				Lot. 36							
																SIMBRA			
Birth Date: 2018/09/06																FEMALE/VROULIK			
<p>Seller's remarks / Verkoper se kommentaar:</p> <p>KOMMERSIEEL: Met poena bulkalf VLB21500, gebore 15 03 2021, loop by Simmentalerbul VLB18211 van 15 05 2021.</p>																			
																<p>R _____</p>			

VLENSBURG MOF 19223

VLB19223

Lot. 37

HM VILJOEN,VLENSBURG POSBUS 500 PARYS 9585 TEL:27826554262

SIMMENTALER

Birth Date: 2019/09/24

DNA: 4013U028, SV

Reg. Status: REG

MALE/MANLIK

Age: 23 months

Inspection Date: 2021/06/30

Herdbook: SP

Reg. No: 103333159

Horn: Scurred

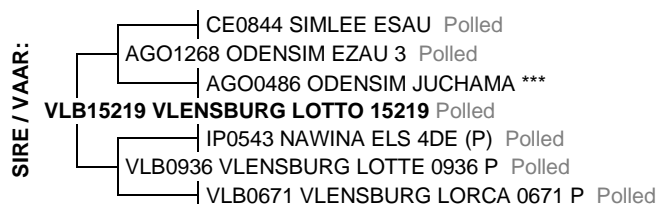

June 2021 South African Simmentaler BREEDPLAN

Simmentaler SA - www.simmentaler.org / info@simmentaler.org / 051 446 0580/2

2021	CED	CEM	BW	200	400	600	MCW	MILK	SC	DC	EMA	IMF%	RBY%	SBI (R)	SPI (R)
EBV	+3.0	+0.1	+0.5	+20	+34	+42	+42	+2	+0.4	-2.2	+0.9	+0.6	-0.1	+656	+605
ACC	40%	35%	71%	66%	68%	62%	44%	44%	33%	35%	41%				
BREED	+0.8	+0.8	+1.5	+17	+27	+33	+34	+5	+0.3	-0.7	+0.3	+0.1	+0.2	+489	+478



Seller's remarks / Verkoper se kommentaar:

Poena bul met baie goeie groeisyfers wat ook op verse gebruik kan word

R

VLENSBURG MOKER 19243

VLB19243

Lot. 38

HM VILJOEN,VLENSBURG POSBUS 500 PARYS 9585 TEL:27826554262

SIMMENTALER

Birth Date: 2019/10/08

DNA: 4013U035, SV

Reg. Status: REG

MALE/MANLIK

Age: 22 months

Inspection Date: 2021/06/30

Herdbook: SP

Reg. No: 103333522

Horn: Polled

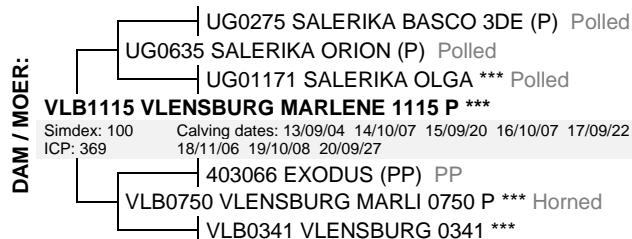

June 2021 South African Simmentaler BREEDPLAN

Simmentaler SA - www.simmentaler.org / info@simmentaler.org / 051 446 0580/2

2021	CED	CEM	BW	200	400	600	MCW	MILK	SC	DC	EMA	IMF%	RBY%	SBI (R)	SPI (R)
EBV	+2.8	+3.7	+0.3	+25	+39	+42	+40	+7	+0.6	-2.8	+0.6	+0.2	+0.4	+701	+628
ACC	36%	30%	69%	64%	66%	63%	60%	42%	42%	27%	31%	31%	37%		
BREED	+0.8	+0.8	+1.5	+17	+27	+33	+34	+5	+0.3	-0.7	+0.3	+0.1	+0.2	+489	+478



Seller's remarks / Verkoper se kommentaar:

Poena bul met goeie groeisyfers en baie melk , kan ook op verse gebruik word

R

VLENSBURG LAPA 19240

VLB19240

Lot. 39

HM VILJOEN,VLENSBURG POSBUS 500 PARYS 9585 TEL:27826554262

SIMMENTALER

Birth Date: 2019/10/08

DNA: 4013U034, SV

Reg. Status: REG

MALE/MANLIK

Age: 22 months

Inspection Date: 2021/06/30

Herdbook: SP

Reg. No: 103333498

Horn:



June 2021 South African Simmentaler BREEDPLAN

Simmentaler SA - www.simmentaler.org / info@simmentaler.org / 051 446 0580/2

2021	CED	CEM	BW	200	400	600	MCW	MILK	SC	DC	EMA	IMF%	RBY%	SBI (R)	SPI (R)
EBV	-5.1	-1.7	+3.4	+30	+53	+67	+74	+6	+0.6	-0.5	+0.9	+0.4	+0.1	+495	+505
ACC	38%	33%	70%	66%	67%	65%	62%	42%	43%	30%	34%	35%	40%		
BREED	+0.8	+0.8	+1.5	+17	+27	+33	+34	+5	+0.3	-0.7	+0.3	+0.1	+0.2	+489	+478



Seller's remarks / Verkoper se kommentaar:

Poenabul wat van die hoogste gepunt het in die jaargroep. Uit 'n baie goeie koeifamilie

R

VLENSBURG 19312A (AI)										VLB19312A					Lot. 40	
HM VILJOEN, POSBUS 500 PARYS 9585 TEL:27826554262										SIMBRA						
Birth Date: 2019/09/03 DNA: 4013U038, SV Age: 23 months Herdbook: F1 Horn: Scurred										Reg. Status: REG Inspection Date: 2021/06/30					MALE/MANLIK Reg. No: 172672099	
SIRE / VAAR: CHD0840 CORZEL CHD0840 Polled VLB12113 VLENSBURG 12113 (P) Polled VLB10121C VLENSBURG 10121C (P) Polled VLB16327C VLENSBURG 16327C DDD019 BELLE OMBRE JARED VLB06106B VLENSBURG 06106B *** Horned VLB03120A VLENSBURG 03120A										DAM / MOER: *VLB1720SI 1720 SIMMENTAL Simbradex: 127 Calving dates: 19/09/03 ICP:						
June 2021 South African Simbra BREEDPLAN										Simbra SA - www.simbra.org / admin@simbra.org / 051 786 0721						
2020	BW	200	400	600	MCW	MILK	SC	DC	EMA	IMF%	RBY%	SFL	NG	SW		
EBV	+0.6	+22	+28	+32	+41	+5	+1.4	--	+0.0	--	--	+247	+70	+190		
ACC	68%	63%	64%	57%	42%	28%			25%							
BREED	+1.2	+17	+25	+32	+35	+4	+0.7	-1.1	+0.2	-0.1	+0.2	+175	+73	+121		
Seller's remarks / Verkoper se kommentaar: Poenabul wat ook op verse gebruik kan word met goeie groei syfers.															R	

VLENSBURG 19318										VLB19318					Lot. 41	
HM VILJOEN, POSBUS 500 PARYS 9585 TEL:27826554262										SIMBRA						
Birth Date: 2019/09/09 DNA: 4013U040, SV Age: 23 months Herdbook: SP Horn: Disbudded										Reg. Status: REG Inspection Date: 2021/06/30					MALE/MANLIK Reg. No: 172672339	
SIRE / VAAR: VLB07122B VLENSBURG 07122B Scurred VLB11118C VLENSBURG 11118C VLB06100B VLENSBURG 06100B * VLB16321C VLENSBURG 16321C VLB09108B VLENSBURG TARKA Horned VLB13140B VLENSBURG 13140B VLB03117A VLENSBURG 03117A										DAM / MOER: MAN1135C TALERMAN PILOT Polled VLB14119 VLENSBURG 14119 P Polled VLB10110C VLENSBURG 10110C VLB17115 VLENSBURG 17115 Simbradex: 118 Calving dates: 19/09/09 20/10/05 ICP: 392 VLB09108B VLENSBURG TARKA Horned VLB14171C VLENSBURG 14171C VLB08144B VLENSBURG 08144B Horned						
June 2021 South African Simbra BREEDPLAN										Simbra SA - www.simbra.org / admin@simbra.org / 051 786 0721						
2020	BW	200	400	600	MCW	MILK	SC	DC	EMA	IMF%	RBY%	SFL	NG	SW		
EBV	-1.1	+11	+20	+28	+42	+1	+0.4	--	-0.2	--	+0.1	+154	+52	+71		
ACC	72%	68%	69%	64%	54%	36%	39%		28%		29%					
BREED	+1.2	+17	+25	+32	+35	+4	+0.7	-1.1	+0.2	-0.1	+0.2	+175	+73	+121		
Seller's remarks / Verkoper se kommentaar: Versbul met goeie groeisyfers.															R	

VLENSBURG 19329B										VLB19329B					Lot. 42	
HM VILJOEN, POSBUS 500 PARYS 9585 TEL:27826554262										SIMBRA						
Birth Date: 2019/09/21 DNA: 4013U043, SV Age: 23 months Herdbook: F2 Horn: Disbudded										Reg. Status: REG Inspection Date: 2021/06/30					MALE/MANLIK Reg. No: 172674665	
SIRE / VAAR: LP0436C MARATANA 04 0036C Horned LZ102 ROTSWAND LZ102 Polled LZ0770 ROTSWAND LZ0770 Horned VLB16300 VLENSBURG 16300 MAN1135C TALERMAN PILOT Polled VLB14123 VLENSBURG 14123 VLB12123C VLENSBURG 12123C										DAM / MOER: *WC0078SI WISP-WILL DEREK 3 [SIM] *VLB13203SI VLENSBURG ADONIS 13203 (SIM) VLB17100A VLENSBURG 17100A Simbradex: 102 Calving dates: 19/09/21 20/11/06 ICP: 412 VLB09108B VLENSBURG TARKA Horned VLB12123C VLENSBURG 12123C VLB04100B VLENSBURG 04100B ***						
June 2021 South African Simbra BREEDPLAN										Simbra SA - www.simbra.org / admin@simbra.org / 051 786 0721						
2020	BW	200	400	600	MCW	MILK	SC	DC	EMA	IMF%	RBY%	SFL	NG	SW		
EBV	+0.4	+19	+21	+31	+34	+5	+1.3	--	-0.7	-0.4	+0.3	+122	+63	+129		
ACC	72%	68%	68%	64%	53%	32%	39%		29%	28%	30%					
BREED	+1.2	+17	+25	+32	+35	+4	+0.7	-1.1	+0.2	-0.1	+0.2	+175	+73	+121		
Seller's remarks / Verkoper se kommentaar: Baie goeie poenabul met baie goeie groeisyfers.															R	

VLENSBURG ALTA 1760

VLB1760

Lot. 43

HM VILJOEN,VLENSBURG POSBUS 500 PARYS 9585 TEL:27826554262

SIMMENTALER

Birth Date: 2017/10/02

Simdex: 62,

Star:

Reg. Status: REG

FEMALE/VROULIK

Age: 46 months

Days last calved: 164

ICP:

Inspection Date: 2020/05/04

Reg. No: 103106852

Herdbook: SP

Calvings: 1

Horn:

Calving dates: 21/03/15

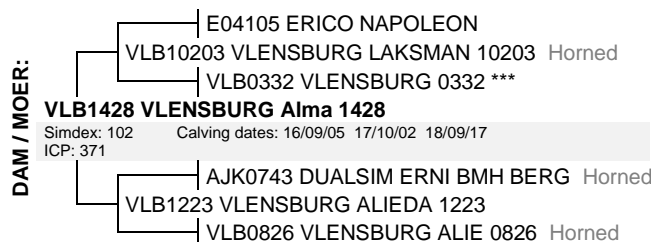
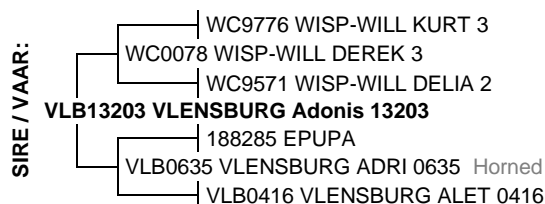

June 2021 South African Simmentaler BREEDPLAN

Simmentaler SA - www.simmentaler.org / info@simmentaler.org / 051 446 0580/2

2021	CED	CEM	BW	200	400	600	MCW	MILK	SC	DC	EMA	IMF%	RBY%	SBI (R)	SPI (R)
EBV	+5.0	+0.0	+1.2	+12	+23	+32	+23	+4	+0.1	-0.1	+0.8	-0.1	+0.7	+527	+500
ACC	40%	34%	70%	65%	66%	61%	61%	44%	45%	31%	35%	36%	41%		
BREED	+0.8	+0.8	+1.5	+17	+27	+33	+34	+5	+0.3	-0.7	+0.3	+0.1	+0.2	+489	+478



Seller's remarks / Verkoper se kommentaar:

Jong koei met bulkalf VLB21207 gebore 15 03 2021 , loop by Simmentalerbul VLB18211 van 15 05 2021

R

VLENSBURG LOUISE 1764

VLB1764

Lot. 44

HM VILJOEN,VLENSBURG POSBUS 500 PARYS 9585 TEL:27826554262

SIMMENTALER

Birth Date: 2017/10/07

Simdex: 60,

Star:

Reg. Status: REG

FEMALE/VROULIK

Age: 46 months

Days last calved: 138

ICP:

Inspection Date: 2020/05/04

Reg. No: 103106944

Herdbook: SP

Calvings: 1

Horn:

Calving dates: 21/04/10

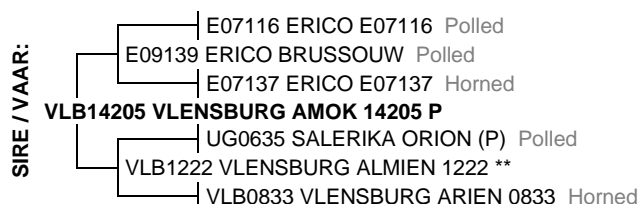

June 2021 South African Simmentaler BREEDPLAN

Simmentaler SA - www.simmentaler.org / info@simmentaler.org / 051 446 0580/2

2021	CED	CEM	BW	200	400	600	MCW	MILK	SC	DC	EMA	IMF%	RBY%	SBI (R)	SPI (R)
EBV	+2.6	-2.2	+1.5	+14	+17	+23	+26	+0	-0.2	+1.4	-1.7	+0.0	-0.7	+327	+396
ACC	44%	39%	72%	66%	68%	66%	63%	47%	45%	28%	34%	36%	41%		
BREED	+0.8	+0.8	+1.5	+17	+27	+33	+34	+5	+0.3	-0.7	+0.3	+0.1	+0.2	+489	+478



Seller's remarks / Verkoper se kommentaar:

Jong koei met bulkalf VLB21213 gebore 30 03 2021 , loop by Simmentalerbul VLB18211 van 15 05 2021

R

VLENSBURG AMMIE 1766

VLB1766

Lot. 45

HM VILJOEN,VLENSBURG POSBUS 500 PARYS 9585 TEL:27826554262

SIMMENTALER

Birth Date: 2017/10/10

Simdex: 63

Star:

Reg. Status: REG

FEMALE/VROULIK

Age: 46 months

Days last calved: 161

ICP:

Inspection Date: 2020/05/04

Reg. No: 103106985

Herdbook: SP

Calvings: 1

Horn:

Calving dates: 21/03/18

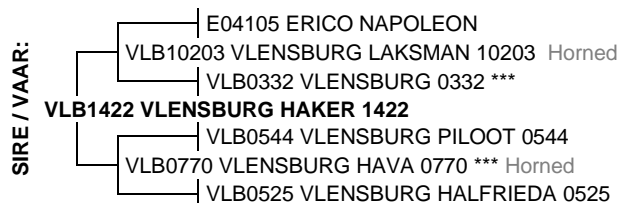

June 2021 South African Simmentaler BREEDPLAN

Simmentaler SA - www.simmentaler.org / info@simmentaler.org / 051 446 0580/2

2021	CED	CEM	BW	200	400	600	MCW	MILK	SC	DC	EMA	IMF%	RBY%	SBI (R)	SPI (R)
EBV	+3.2	+1.1	+1.0	+19	+31	+45	+43	+5	-0.2	-0.6	+1.1	+0.1	+0.7	+558	+529
ACC	39%	33%	71%	65%	67%	64%	62%	42%	34%	28%	29%	30%	34%		
BREED	+0.8	+0.8	+1.5	+17	+27	+33	+34	+5	+0.3	-0.7	+0.3	+0.1	+0.2	+489	+478



Seller's remarks / Verkoper se kommentaar:

Jong koei met bulkalf VLB21209 gebore 18 03 2021 , loop by Simmentalerbul VLB18211 van 15 05 2021

R

VLENSBURG HANNAH 1770

VLB1770

Lot. 46

HM VILJOEN,VLENSBURG POSBUS 500 PARYS 9585 TEL:27826554262

SIMMENTALER

Birth Date: 2017/10/12

Simdex: 63,

Star:

Reg. Status: REG

FEMALE/VROULIK

Age: 46 months

Days last calved: 160

ICP:

Inspection Date: 2020/05/04

Reg. No: 103107033

Herdbook: SP

Calvings: 1

Horn: Polled

Calving dates: 21/03/19

SIRE / VAAR:

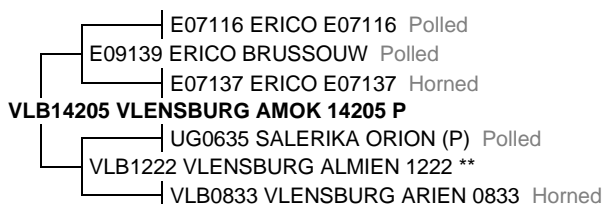

DAM / MOER:



June 2021 South African Simmentaler BREEDPLAN

Simmentaler SA - www.simmentaler.org / info@simmentaler.org / 051 446 0580/2

2021	CED	CEM	BW	200	400	600	MCW	MILK	SC	DC	EMA	IMF%	RBY%	SBI (R)	SPI (R)
EBV	-0.6	-0.6	+3.4	+22	+34	+47	+51	+3	+0.8	-1.1	-1.0	+0.1	-0.2	+474	+488
ACC	42%	37%	71%	64%	66%	63%	61%	46%	42%	27%	29%	29%	34%		
BREED	+0.8	+0.8	+1.5	+17	+27	+33	+34	+5	+0.3	-0.7	+0.3	+0.1	+0.2	+489	+478



Seller's remarks / Verkoper se kommentaar:

Top poena jong koei met poena bulkalf VLB21210 gebore 19 03 2021 loop by Simmentalerbul VLB18211 van 15 05 2021. Haar ma , ouma en grootouma is driesterkoeie

R

VLENSBURG LANIE 1772

VLB1772

Lot. 47

HM VILJOEN,VLENSBURG POSBUS 500 PARYS 9585 TEL:27826554262

SIMMENTALER

Birth Date: 2017/10/17

Simdex: 62,

Star:

Reg. Status: REG

FEMALE/VROULIK

Age: 46 months

Days last calved: 149

ICP:

Inspection Date: 2020/05/04

Reg. No: 103107058

Herdbook: SP

Calvings: 1

Horn: Polled

Calving dates: 21/03/30

SIRE / VAAR:

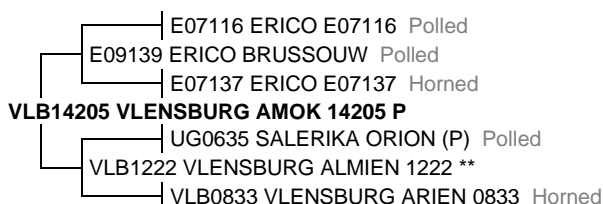

DAM / MOER:



June 2021 South African Simmentaler BREEDPLAN

Simmentaler SA - www.simmentaler.org / info@simmentaler.org / 051 446 0580/2

2021	CED	CEM	BW	200	400	600	MCW	MILK	SC	DC	EMA	IMF%	RBY%	SBI (R)	SPI (R)
EBV	+5.5	+0.9	-0.2	+14	+17	+21	+18	+2	-0.2	+0.5	-1.4	-0.2	-0.2	+437	+463
ACC	38%	33%	70%	64%	65%	63%	61%	43%	38%	29%	31%	34%	39%		
BREED	+0.8	+0.8	+1.5	+17	+27	+33	+34	+5	+0.3	-0.7	+0.3	+0.1	+0.2	+489	+478



Seller's remarks / Verkoper se kommentaar:

Poena jong koei met poena verskalf VLB2113 gebore 30 03 2021 loop by VLB18211 van 15 05 2021

R

VLENSBURG MINNIE 1778

VLB1778

Lot. 48

HM VILJOEN,VLENSBURG POSBUS 500 PARYS 9585 TEL:27826554262

SIMMENTALER

Birth Date: 2017/10/27

Simdex: 64,

Star:

Reg. Status: REG

FEMALE/VROULIK

Age: 45 months

Days last calved: 159

ICP:

Inspection Date: 2020/05/04

Reg. No: 103107132

Herdbook: SP

Calvings: 1

Horn: Polled

Calving dates: 21/03/20

SIRE / VAAR:

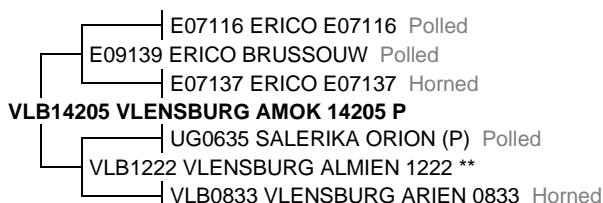

DAM / MOER:



June 2021 South African Simmentaler BREEDPLAN

Simmentaler SA - www.simmentaler.org / info@simmentaler.org / 051 446 0580/2

2021	CED	CEM	BW	200	400	600	MCW	MILK	SC	DC	EMA	IMF%	RBY%	SBI (R)	SPI (R)
EBV	+3.4	+4.7	+2.2	+26	+40	+51	+64	+2	+0.5	-2.8	-1.1	+0.3	-0.4	+670	+641
ACC	43%	38%	71%	65%	66%	64%	62%	45%	42%	29%	32%	34%	40%		
BREED	+0.8	+0.8	+1.5	+17	+27	+33	+34	+5	+0.3	-0.7	+0.3	+0.1	+0.2	+489	+478



Seller's remarks / Verkoper se kommentaar:

Poena jong koei met poena bulkalf VLB21211 gebore 20 03 2021 , loop by Simmentalerbul VLB18211 van 15 05 2021

R

VLENSBURG HERTA 1784				VLB1784				Lot. 49							
HM VILJOEN,VLENSBURG POSBUS 500 PARYS 9585 TEL:27826554262								SIMMENTALER							
Birth Date: 2017/11/17		Simdex: 105,		Star:		Reg. Status: REG		FEMALE/VROULIK							
Age: 45 months		Days last calved: 164		ICP: 345		Inspection Date: 2020/05/04									
Herdbook: SP		Calvings: 2								Reg. No: 103107215					
Horn: Polled		Calving dates: 20/04/04 21/03/15													
SIRE / VAAR:		DAM / MOER:													
E07116 ERICO E07116 Polled E09139 ERICO BRUSSOUW Polled E07137 ERICO E07137 Horned VLB14205 VLENSBURG AMOK 14205 P UG0635 SALERIKA ORION (P) Polled VLB1222 VLENSBURG ALMIEN 1222 ** VLB0833 VLENSBURG ARIEN 0833 Horned		UG0275 SALERIKA BASCO 3DE (P) Polled UG0635 SALERIKA ORION (P) Polled UG01171 SALERIKA OLGA *** Polled VLB1112 VLENSBURG HERMIE 1112 P *** Simdex: 98 Calving dates: 13/09/13 14/10/22 15/09/26 16/10/08 17/11/17 ICP: 374 18/10/01 19/11/11 20/11/07 UG0481 SALERIKA EKSELLENT Polled VLB0742 VLENSBURG HORNA 0742 P ** Horned VLB0231 VLENSBURG 0231 Polled													
June 2021 South African Simmentaler BREEDPLAN															
2021	CED	CEM	BW	200	400	600	MCW	MILK	SC	DC	EMA	IMF%	RBY%	SBI (R)	SPI (R)
EBV	+3.8	-2.9	+0.7	+17	+23	+31	+38	+4	+0.1	-0.5	-1.9	+0.1	-0.8	+357	+430
ACC	43%	36%	71%	66%	67%	65%	62%	47%	40%	30%	32%	33%	38%		
BREED	+0.8	+0.8	+1.5	+17	+27	+33	+34	+5	+0.3	-0.7	+0.3	+0.1	+0.2	+489	+478
Seller's remarks / Verkoper se kommentaar: Poena jong koei met poena verskalf VLB2112 gebore 15 03 2021 , loop by VLB18211 van 15 05 2021												R			

VLENSBURG BEULA 1850				VLB1850				Lot. 50							
HM VILJOEN,VLENSBURG POSBUS 500 PARYS 9585 TEL:27826554262								SIMMENTALER							
Birth Date: 2018/11/06		Simdex: 106,		Star:		Reg. Status: REG		FEMALE/VROULIK							
Age: 33 months		Days last calved: 169		ICP:		Inspection Date: 2021/06/30									
Herdbook: SP		Calvings: 1								Reg. No: 103219606					
Horn: Polled		Calving dates: 21/03/10													
SIRE / VAAR:		DAM / MOER:													
GD1010 RANEPID COENIE Horned UG13146 SALERIKA APOLLO Polled UG09111 SALERIKA UG09111 A (P) Polled VLB1617 VLENSBURG Wollie 1617 Polled 403066 EXODUS (PP) PP VLB1042 VLENSBURG WINNIE 1042 (P) Polled VLB0560 VLENSBURG WILEMINA 0560		E04105 ERICO NAPOLEON VLB10203 VLENSBURG LAKSMAN 10203 Horned VLB0332 VLENSBURG 0332 *** VLB1468 VLENSBURG BETS 1468 P Simdex: 109 Calving dates: 16/09/03 17/09/29 18/11/06 ICP: 397 VLB0529 VLENSBURG HOMMEL P Polled VLB0841 VLENSBURG BETHA 0841 P Horned VLB0426 VLENSBURG BERTHA 0426													
June 2021 South African Simmentaler BREEDPLAN															
2021	CED	CEM	BW	200	400	600	MCW	MILK	SC	DC	EMA	IMF%	RBY%	SBI (R)	SPI (R)
EBV	+6.9	--	-1.0	+10	+18	+11	+14	+1	+0.0	--	--	+0.5	-0.9	+516	+541
ACC	25%		62%	58%	61%	63%	56%	31%	27%			26%	30%		
BREED	+0.8	+0.8	+1.5	+17	+27	+33	+34	+5	+0.3	-0.7	+0.3	+0.1	+0.2	+489	+478
Seller's remarks / Verkoper se kommentaar: Poena eerste kalf koei met poena bulkalf VLB21203 gebore 10 03 2021 , loop by Simmentalerbul VLB18211 van 15 05 2021												R			

VLENSBURG LARA 1456				VLB1456				Lot. 51							
HM VILJOEN,VLENSBURG POSBUS 500 PARYS 9585 TEL:27826554262								SIMMENTALER							
Birth Date: 2014/09/30		Simdex: 108,		Star:		Reg. Status: REG		FEMALE/VROULIK							
Age: 82 months		Days last calved: 333		ICP: 371		Inspection Date: 2017/05/11									
Herdbook: SP		Calvings: 5								Reg. No: 102759479					
Horn:		Calving dates: 16/09/05 17/11/12 18/10/02 19/10/07 20/09/27													
SIRE / VAAR:		DAM / MOER:													
E0253 ERICO DERLEON E04105 ERICO NAPOLEON E0290 ERICO CHEMSTY VLB10203 VLENSBURG LAKSMAN 10203 Horned E9884 ERICO PRIMAL VLB0332 VLENSBURG 0332 *** VLB9642 VLENSBURG 96 42		7702732 STROVANNA 187768 AJAX +11483066 TAGMA VLB0919 VLENSBURG LAUDA 0919 * Horned Simdex: 100 Calving dates: 11/07/17 12/09/01 13/09/03 14/09/30 ICP: 391 ASM019 ASMER JIMSU VLB0411 VLENSBURG LONI 0411 VLB0170 VLENSBURG 0170													
June 2021 South African Simmentaler BREEDPLAN															
2021	CED	CEM	BW	200	400	600	MCW	MILK	SC	DC	EMA	IMF%	RBY%	SBI (R)	SPI (R)
EBV	+1.2	+2.8	+1.4	+23	+38	+47	+48	+7	-0.1	+2.9	-1.8	+0.3	-0.4	+277	+431
ACC	48%	42%	77%	73%	74%	75%	74%	64%	49%	40%	44%	53%	58%		
BREED	+0.8	+0.8	+1.5	+17	+27	+33	+34	+5	+0.3	-0.7	+0.3	+0.1	+0.2	+489	+478
Seller's remarks / Verkoper se kommentaar: Vruggbare koei met IKP van 371 dae en baie melk. Dragtig van VLB18211 , VLB18216 en VLB18245												R			

VLENSBURG ADRIE 1457 P

VLB1457

Lot. 52

HM VILJOEN,VLENSBURG POSBUS 500 PARYS 9585 TEL:27826554262

SIMMENTALER

Birth Date: 2014/10/01

Simdex: 107

Star:

Reg. Status: REG

FEMALE/VROULIK

Age: 82 months

Days last calved: 321

ICP: 373

Inspection Date: 2017/05/11

Reg. No: 102759487

Herdbook: SP
Horn: Polled

Calvings: 5

Calving dates: 16/09/08 17/09/27 18/09/27 19/10/01 20/10/09

SIRE / VAAR:

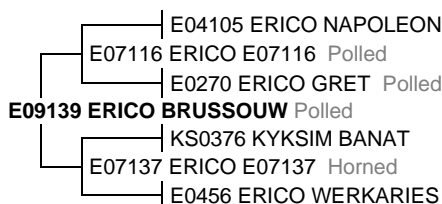

DAM / MOER:



June 2021 South African Simmentaler BREEDPLAN

Simmentaler SA - www.simmentaler.org / info@simmentaler.org / 051 446 0580/2

2021	CED	CEM	BW	200	400	600	MCW	MILK	SC	DC	EMA	IMF%	RBY%	SBI (R)	SPI (R)
EBV	+3.2	+0.8	+0.3	+10	+15	+15	+10	+2	-0.2	-1.0	+0.1	+0.5	-0.2	+513	+494
ACC	35%	27%	73%	69%	71%	72%	70%	57%	30%	33%	35%	46%	51%		
BREED	+0.8	+0.8	+1.5	+17	+27	+33	+34	+5	+0.3	-0.7	+0.3	+0.1	+0.2	+489	+478



Seller's remarks / Verkoper se kommentaar:

Vrugbare koei met IKP van 373 dae. Dragtig van VLB18211, VLB18216 en VLB18245

R

VLENSBURG HELGA 1461

VLB1461

Lot. 53

HM VILJOEN,VLENSBURG POSBUS 500 PARYS 9585 TEL:27826554262

SIMMENTALER

Birth Date: 2014/10/02

Simdex: 108

Star:

Reg. Status: REG

FEMALE/VROULIK

Age: 82 months

Days last calved: 337

ICP: 370

Inspection Date: 2017/05/11

Reg. No: 102759529

Herdbook: SP
Horn:

Calvings: 5

Calving dates: 16/09/06 17/09/15 18/10/26 19/10/08 20/09/23

SIRE / VAAR:



DAM / MOER:



June 2021 South African Simmentaler BREEDPLAN

Simmentaler SA - www.simmentaler.org / info@simmentaler.org / 051 446 0580/2

2021	CED	CEM	BW	200	400	600	MCW	MILK	SC	DC	EMA	IMF%	RBY%	SBI (R)	SPI (R)
EBV	-2.0	+1.1	+3.0	+24	+49	+58	+62	+6	+0.5	-1.9	+0.9	+0.3	+0.8	+644	+585
ACC	32%	25%	72%	68%	70%	71%	70%	53%	30%	30%	35%	45%	50%		
BREED	+0.8	+0.8	+1.5	+17	+27	+33	+34	+5	+0.3	-0.7	+0.3	+0.1	+0.2	+489	+478



Seller's remarks / Verkoper se kommentaar:

Vrugbare koei met IKP van 378 dae. Dragtig van VLB18211, VLB18216 en VLB18245

R

VLENSBURG ANNIE 1464 P

VLB1464

Lot. 54

HM VILJOEN,VLENSBURG POSBUS 500 PARYS 9585 TEL:27826554262

SIMMENTALER

Birth Date: 2014/10/07

Simdex: 108,

Star: *

Reg. Status: REG

FEMALE/VROULIK

Age: 82 months

Days last calved: 335

ICP: 371

Inspection Date: 2017/05/11

Reg. No: 102759602

Herdbook: SP
Horn: Polled

Calvings: 5

Calving dates: 16/09/03 17/09/19 18/09/25 19/10/07 20/09/25

SIRE / VAAR:

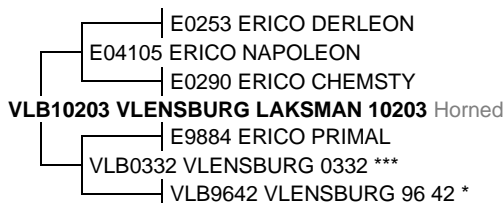

DAM / MOER:

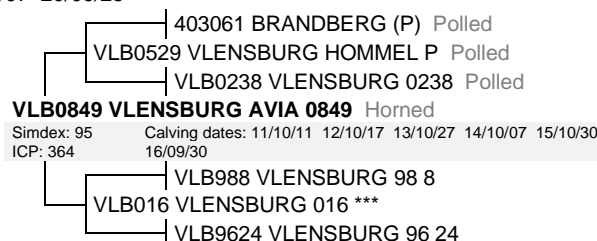

June 2021 South African Simmentaler BREEDPLAN

Simmentaler SA - www.simmentaler.org / info@simmentaler.org / 051 446 0580/2

2021	CED	CEM	BW	200	400	600	MCW	MILK	SC	DC	EMA	IMF%	RBY%	SBI (R)	SPI (R)
EBV	+0.2	+0.5	+2.1	+24	+37	+49	+53	+6	-0.5	-1.3	-0.7	+0.5	-0.6	+467	+505
ACC	51%	45%	78%	75%	76%	76%	76%	66%	52%	45%	46%	54%	59%		
BREED	+0.8	+0.8	+1.5	+17	+27	+33	+34	+5	+0.3	-0.7	+0.3	+0.1	+0.2	+489	+478



Seller's remarks / Verkoper se kommentaar:

Vrugbare koei met IKP van 371 dae. Dragtig van VLB18211, VLB18216 en VLB18245

R

VLENSBURG 15156 KOMMERSIEEL	VLB15156	Lot. 55
		SIMBRA
Birth Date: 2015/10/08		FEMALE/VROULIK
<p><u>Seller's remarks / Verkoper se kommentaar:</u> KOMMERSIEEL: Dragtig van VLB18327B, VLB18332B of VLB18335B</p>		R _____

VLENSBURG 15502 KOMMERSIEEL	VLB15502	Lot. 56
		SIMBRA
Birth Date: 2015/03/29		FEMALE/VROULIK
<p><u>Seller's remarks / Verkoper se kommentaar:</u> KOMMERSIEEL: Dragtig van VLB18327B, VLB18332B of VLB18335B</p>		R _____

VLENSBURG 15511 KOMMERSIEEL	VLB15511	Lot. 57
		SIMBRA
Birth Date: 2015/11/06		FEAMLE/VROULIK
<p><u>Seller's remarks / Verkoper se kommentaar:</u> KOMMERSIEEL: Dragtig van VLB18327B, VLB18332B of VLB18335B</p>		R _____

VLENSBURG 16120 KOMMERSIEEL	VLB16120	Lot. 58
Birth Date: 2016/09/26		SIMBRA FEMALE/VROULIK
Seller's remarks / Verkoper se kommentaar: KOMMERSIEEL: Dragtig van VLB18327B, VLB18332B of VLB18335B		R _____

VLENSBURG 16520 KOMMERSIEEL	VLB16520	Lot. 59
Birth Date: 2016/11/18		SIMBRA FEMALE/VROULIK
Seller's remarks / Verkoper se kommentaar: KOMMERSIEEL: Dragtig van VLB18327B, VLB18332B of VLB18335B		R _____

VLENSBURG 18501 KOMMERSIEEL	VLB18501	Lot. 60
Birth Date: 2018/03/16		SIMBRA FEMALE/VROULIK
Seller's remarks / Verkoper se kommentaar: KOMMERSIEEL: Dragtig van VLB18327B, VLB18332B of VLB18335B		R _____

VLENSBURG WILLA 1466		VLB1466		Lot. 61	
HM VILJOEN,VLENSBURG POSBUS 500 PARYS 9585 TEL:27826554262				SIMMENTALER	
Birth Date: 2014/10/07		Simdex: 92,		Star: REG	
Age: 82 months		Days last calved: 343		Inspection Date: 2017/05/11	
Herdbook: SP		Calvings: 4		FEMALE/VROULIK	
Horn:		Calving dates: 17/09/24 18/09/19 19/09/21 20/09/17		Reg. No: 102759628	
SIRE / VAAR: E0253 ERICO DERLEON E04105 ERICO NAPOLEON E0290 ERICO CHEMSTY VLB10203 VLENSBURG LAKSMAN 10203 Horned E9884 ERICO PRIMAL VLB0332 VLENSBURG 0332 *** VLB9642 VLENSBURG 96 42		DAM / MOER: 403061 BRANDBERG (P) Polled VLB0529 VLENSBURG HOMMEL P Polled VLB0238 VLENSBURG 0238 Polled VLB0825 VLENSBURG WELDA 0825 P * Horned Simdex: 106 Calving dates: 10/11/15 11/10/19 12/11/10 13/09/21 14/10/07 ICP: 355 15/10/12 16/09/09 VLB0226 VLENSBURG 0226 VLB0569 VLENSBURG WINOLA 0569 VLB0321 VLENSBURG 0321 *			
June 2021 South African Simmentaler BREEDPLAN					
2021	CED	CEM	BW	200	400
EBV	+3.0	+1.0	+0.6	+18	+30
ACC	50%	45%	77%	74%	75%
BREED	+0.8	+0.8	+1.5	+17	+27
600	MCW	MILK	SC	DC	EMA
+32	+4	-0.8	+1.8	-0.3	+0.6
44%	41%	44%	54%	59%	
+33	+5	+0.3	-0.7	+0.3	+0.1
+34				+0.2	+489
					+478

Simmentaler SA - www.simmentaler.org / info@simmentaler.org / 051 446 0580/2

Seller's remarks / Verkoper se kommentaar:
 Vruggbare koei met IKP van 363 dae. Dragtig van VLB18211 , VLB18216 en VLB18245

R

VLENSBURG WILLA 1472		VLB1472		Lot. 62	
HM VILJOEN,VLENSBURG POSBUS 500 PARYS 9585 TEL:27826554262				SIMMENTALER	
Birth Date: 2014/10/11		Simdex: 108,		Star: REG	
Age: 82 months		Days last calved: 327		Inspection Date: 2017/05/11	
Herdbook: SP		Calvings: 5		FEMALE/VROULIK	
Horn:		Calving dates: 16/10/12 17/10/18 18/11/01 19/11/08 20/10/03		Reg. No: 102759727	
SIRE / VAAR: CE971 SIMLEE HAGER CE0112 SIMLEE HAGMAR PN9223 LEEUPOORT MART *** VLB1160 VLENSBURG MERKER 1160 WC0475 WISP-WILL ROSLIN 2 VLB0743 VLENSBURG MALENE 0743 Horned VLB0335 VLENSBURG 0335		DAM / MOER: 403061 BRANDBERG (P) Polled VLB0529 VLENSBURG HOMMEL P Polled VLB0238 VLENSBURG 0238 Polled VLB0960 VLENSBURG WANDA 0960 P ** Polled Simdex: 108 Calving dates: 11/11/16 12/09/14 13/10/21 14/10/11 15/10/13 ICP: 357 VLB0246 VLENSBURG 0246 VLB0573 VLENSBURG WERDA 0573 VLB9941 VLENSBURG 99 41 ***			
June 2021 South African Simmentaler BREEDPLAN					
2021	CED	CEM	BW	200	400
EBV	+1.5	+0.7	+1.8	+20	+29
ACC	44%	38%	75%	72%	73%
BREED	+0.8	+0.8	+1.5	+17	+27
600	MCW	MILK	SC	DC	EMA
+34	+46	+8	+0.4	-2.3	-0.7
44%	36%	37%	39%	48%	55%
+33	+5	+0.3	-0.7	+0.3	+0.1
+34				+0.2	+489
					+478

Simmentaler SA - www.simmentaler.org / info@simmentaler.org / 051 446 0580/2

Seller's remarks / Verkoper se kommentaar:
 Vruggbare koei met IKP van 363 dae. Dragtig van VLB18211 , VLB18216 en VLB18245

R

VLENSBURG LONIE 1474 P		VLB1474		Lot. 63	
HM VILJOEN,VLENSBURG POSBUS 500 PARYS 9585 TEL:27826554262				SIMMENTALER	
Birth Date: 2014/10/11		Simdex: 109,		Star: REG	
Age: 82 months		Days last calved: 343		Inspection Date: 2017/05/11	
Herdbook: SP		Calvings: 5		FEMALE/VROULIK	
Horn: Polled		Calving dates: 16/09/02 17/09/19 18/09/12 19/10/03 20/09/17		Reg. No: 102759743	
SIRE / VAAR: E0253 ERICO DERLEON E04105 ERICO NAPOLEON E0290 ERICO CHEMSTY VLB10203 VLENSBURG LAKSMAN 10203 Horned E9884 ERICO PRIMAL VLB0332 VLENSBURG 0332 *** VLB9642 VLENSBURG 96 42		DAM / MOER: UG02139 SALERIKA LAGER 2DE (P) Polled IP0543 NAWINA ELS 4DE (P) Polled JL0237 UITSUIP ELIZNA J *** VLB0936 VLENSBURG LOTTE 0936 P Polled Simdex: 107 Calving dates: 11/09/15 12/09/18 13/10/15 14/10/11 15/09/24 ICP: 368 403066 EXODUS (PP) PP VLB0671 VLENSBURG LORCA 0671 P Polled VLB989 VLENSBURG 989 ***			
June 2021 South African Simmentaler BREEDPLAN					
2021	CED	CEM	BW	200	400
EBV	+1.6	-5.5	+1.0	+20	+38
ACC	52%	45%	78%	75%	76%
BREED	+0.8	+0.8	+1.5	+17	+27
600	MCW	MILK	SC	DC	EMA
+49	+40	+0	-0.2	+2.6	+2.3
44%	55%	40%	47%	54%	59%
+33	+5	+0.3	-0.7	+0.3	+0.1
+34				+0.2	+489
					+478

Simmentaler SA - www.simmentaler.org / info@simmentaler.org / 051 446 0580/2

Seller's remarks / Verkoper se kommentaar:
 Vruggbare koei met IKP van 369 dae. Dragtig van VLB18211 , VLB18216 en VLB18245

R

VLENSBURG HEIMIE 1477 P

VLB1477

Lot. 64

HM VILJOEN,VLENSBURG POSBUS 500 PARYS 9585 TEL:27826554262

SIMMENTALER

Birth Date: 2014/10/18

Simdex: 109,

Star:

Reg. Status: REG

FEMALE/VROULIK

Age: 82 months

Days last calved: 337

ICP: 368

Inspection Date: 2017/05/11

Reg. No: 102759800

Herdbook: SP

Calvings: 5

Horn: Polled

Calving dates: 16/09/14 17/10/07 18/10/08 19/10/07 20/09/23

SIRE / VAAR:

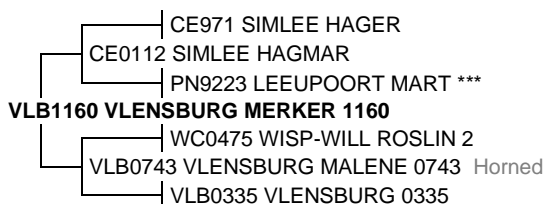

DAM / MOER:



June 2021 South African Simmentaler BREEDPLAN

Simmentaler SA - www.simmentaler.org / info@simmentaler.org / 051 446 0580/2

2021	CED	CEM	BW	200	400	600	MCW	MILK	SC	DC	EMA	IMF%	RBY%	SBI (R)	SPI (R)
EBV	+4.6	+0.6	+0.2	+8	+11	+14	+6	+4	-0.1	-0.7	-0.3	+0.3	-0.4	+418	+446
ACC	43%	36%	75%	71%	73%	73%	73%	58%	42%	37%	39%	48%	53%		
BREED	+0.8	+0.8	+1.5	+17	+27	+33	+34	+5	+0.3	-0.7	+0.3	+0.1	+0.2	+489	+478



Seller's remarks / Verkoper se kommentaar:

Vrugbare koei met IKP van 368 dae. Dragtig van VLB18211, VLB18216 en VLB18245

R

VLENSBURG MILLIE 1480

VLB1480

Lot. 65

HM VILJOEN,VLENSBURG POSBUS 500 PARYS 9585 TEL:27826554262

SIMMENTALER

Birth Date: 2014/10/24

Simdex: 109,

Star:

Reg. Status: REG

FEMALE/VROULIK

Age: 82 months

Days last calved: 348

ICP: 367

Inspection Date: 2017/05/11

Reg. No: 102759867

Herdbook: SP

Calvings: 5

Horn:

Calving dates: 16/09/07 17/09/18 18/09/21 19/09/21 20/09/12

SIRE / VAAR:

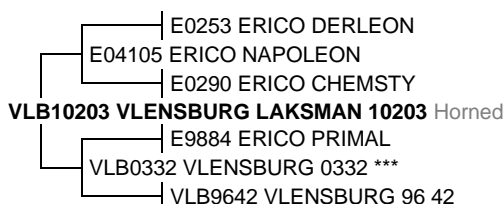

DAM / MOER:



June 2021 South African Simmentaler BREEDPLAN

Simmentaler SA - www.simmentaler.org / info@simmentaler.org / 051 446 0580/2

2021	CED	CEM	BW	200	400	600	MCW	MILK	SC	DC	EMA	IMF%	RBY%	SBI (R)	SPI (R)
EBV	+1.7	+1.2	+0.9	+10	+15	+20	+20	+2	+0.1	+0.7	-0.3	+0.1	-0.6	+357	+410
ACC	50%	44%	77%	74%	75%	76%	75%	65%	49%	39%	45%	52%	58%		
BREED	+0.8	+0.8	+1.5	+17	+27	+33	+34	+5	+0.3	-0.7	+0.3	+0.1	+0.2	+489	+478



Seller's remarks / Verkoper se kommentaar:

Vrugbare koei met IKP van 367 dae. Dragtig van VLB18211, VLB18216 en VLB18245

R

VLENSBURG Lollie 1517 (AI)

VLB1517

Lot. 66

HM VILJOEN,VLENSBURG POSBUS 500 PARYS 9585 TEL:27826554262

SIMMENTALER

Birth Date: 2015/03/17

Simdex: 100

Star:

Reg. Status: REG

FEMALE/VROULIK

Age: 77 months

Days last calved: 337

ICP: 371

Inspection Date: 2018/05/11

Reg. No: 102816436

Herdbook: SP

Calvings: 4

Horn:

Calving dates: 17/09/06 18/10/08 19/10/09 20/09/23

SIRE / VAAR:

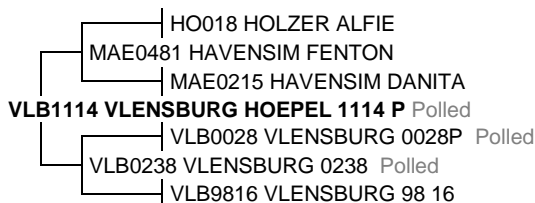

DAM / MOER:



June 2021 South African Simmentaler BREEDPLAN

Simmentaler SA - www.simmentaler.org / info@simmentaler.org / 051 446 0580/2

2021	CED	CEM	BW	200	400	600	MCW	MILK	SC	DC	EMA	IMF%	RBY%	SBI (R)	SPI (R)
EBV	+6.9	+5.5	-0.5	+8	+7	+6	-12	+0	-0.3	-0.6	+0.3	+0.0	+0.1	+606	+540
ACC	45%	37%	73%	72%	72%	74%	73%	61%	38%	34%	34%	38%	43%		
BREED	+0.8	+0.8	+1.5	+17	+27	+33	+34	+5	+0.3	-0.7	+0.3	+0.1	+0.2	+489	+478



Seller's remarks / Verkoper se kommentaar:

Vrugbare koei met IKP van 371 dae. Dragtig van VLB18211, VLB18216 en VLB18245

R

VLENSBURG 16112C								VLB16112C				Lot. 67																																																														
HM VILJOEN, POSBUS 500 PARYS 9585 TEL:27826554262															SIMBRA																																																											
Birth Date: 2016/09/16 Age: 59 months Herdbook: F3 Horn:					Simbradex: 115, Days last calved: 336 Calvings: 3 Calving dates: 18/09/03 19/10/04 20/09/24					Star: ICP: 376 Reg. Status: REG Inspection Date: 2019/06/04					FEMALE/VROULIK Reg. No: 172314296																																																											
SIRE / VAAR: <div style="margin-left: 20px;"> CHD0422C CORZEL CHD0422C Polled CHD0840 CORZEL CHD0840 Polled CHD04110C CORZEL CHD04110C VLB12113 VLENSBURG 12113 (P) Polled VLB07122B VLENSBURG 07122B Scurred VLB10121C VLENSBURG 10121C (P) Polled VLB06100B VLENSBURG 06100B </div>					DAM / MOER: <div style="margin-left: 20px;"> *MDH969 HENZEN MR FOR ANGEL [BRA] JDJ035A MARIMBRA MR REDWOOD *CHD9642 CORZEL MARI VLB08122B VLENSBURG 08122B Horned Simbradex: 108 Calving dates: 10/10/08 11/10/29 12/10/14 13/09/22 14/09/14 ICP: 362 15/09/20 16/09/16 DDD019 BELLE OMBRE JARED VLB05106B VLENSBURG 05106B VLB03217A VLENSBURG VLB03217A </div>																																																																					
<div style="display: flex; justify-content: space-between;"> June 2021 South African Simbra BREEDPLAN Simbra SA - www.simbra.org / admin@simbra.org / 051 786 0721 </div> <table border="1" style="width:100%; border-collapse: collapse; text-align: center;"> <thead> <tr> <th>2020</th><th>BW</th><th>200</th><th>400</th><th>600</th><th>MCW</th><th>MILK</th><th>SC</th><th>DC</th><th>EMA</th><th>IMF%</th><th>RBY%</th><th>SFL</th><th>NG</th><th>SW</th></tr> </thead> <tbody> <tr> <td>EBV</td><td>+2.1</td><td>+20</td><td>+16</td><td>+25</td><td>+24</td><td>-1</td><td>+0.4</td><td>--</td><td>+0.3</td><td>+0.0</td><td>+0.1</td><td>+142</td><td>+68</td><td>+157</td></tr> <tr> <td>ACC</td><td>78%</td><td>75%</td><td>75%</td><td>76%</td><td>73%</td><td>56%</td><td>45%</td><td></td><td>39%</td><td>34%</td><td>46%</td><td></td><td></td><td></td></tr> <tr> <td>BREED</td><td>+1.2</td><td>+17</td><td>+25</td><td>+32</td><td>+35</td><td>+4</td><td>+0.7</td><td>-1.1</td><td>+0.2</td><td>-0.1</td><td>+0.2</td><td>+175</td><td>+73</td><td>+121</td></tr> </tbody> </table>															2020	BW	200	400	600	MCW	MILK	SC	DC	EMA	IMF%	RBY%	SFL	NG	SW	EBV	+2.1	+20	+16	+25	+24	-1	+0.4	--	+0.3	+0.0	+0.1	+142	+68	+157	ACC	78%	75%	75%	76%	73%	56%	45%		39%	34%	46%				BREED	+1.2	+17	+25	+32	+35	+4	+0.7	-1.1	+0.2	-0.1	+0.2	+175	+73	+121
2020	BW	200	400	600	MCW	MILK	SC	DC	EMA	IMF%	RBY%	SFL	NG	SW																																																												
EBV	+2.1	+20	+16	+25	+24	-1	+0.4	--	+0.3	+0.0	+0.1	+142	+68	+157																																																												
ACC	78%	75%	75%	76%	73%	56%	45%		39%	34%	46%																																																															
BREED	+1.2	+17	+25	+32	+35	+4	+0.7	-1.1	+0.2	-0.1	+0.2	+175	+73	+121																																																												
Seller's remarks / Verkoper se kommentaar: Dragtig van VLB18327B, VLB18332B en VLB18335B															R																																																											

VLENSBURG 16123A (AI)								VLB16123A				Lot. 68																																																														
HM VILJOEN, POSBUS 500 PARYS 9585 TEL:27826554262															SIMBRA																																																											
Birth Date: 2016/10/01 Age: 58 months Herdbook: F1 Horn: Polled					Simbradex: 116 Days last calved: 340 Calvings: 3 Calving dates: 18/09/07 19/09/20 20/09/20					Star: ICP: 372 Reg. Status: REG Inspection Date: 2019/06/04					FEMALE/VROULIK Reg. No: 172315558																																																											
SIRE / VAAR: <div style="margin-left: 20px;"> 2341008 PRR PREVAIL 774S HDL09155C EXELSUS PRODIGY Polled HDL0220C EXELSUS KIT Polled WC1219 WISP-WILL LINO 2 P Polled ZM003C ZIMEYER VISSER Polled WC05106 WISP-WILL LILLA P * Polled WC0296C WISP-WILL LINA P Polled </div>					DAM / MOER: <div style="margin-left: 20px;"> *403066SI EXODUS (PP) [SIM] *UG0481SI SALERIKA EKSELLENT [SIM] *VLB0753SI VLENSBURG LIVNA 0753 P SIMM Simbradex: -129 Calving dates: 16/10/01 ICP: </div>																																																																					
<div style="display: flex; justify-content: space-between;"> June 2021 South African Simbra BREEDPLAN Simbra SA - www.simbra.org / admin@simbra.org / 051 786 0721 </div> <table border="1" style="width:100%; border-collapse: collapse; text-align: center;"> <thead> <tr> <th>2020</th><th>BW</th><th>200</th><th>400</th><th>600</th><th>MCW</th><th>MILK</th><th>SC</th><th>DC</th><th>EMA</th><th>IMF%</th><th>RBY%</th><th>SFL</th><th>NG</th><th>SW</th></tr> </thead> <tbody> <tr> <td>EBV</td><td>+0.6</td><td>+15</td><td>+27</td><td>+38</td><td>+42</td><td>+2</td><td>+0.9</td><td>-1.5</td><td>-1.3</td><td>+0.0</td><td>-0.1</td><td>+155</td><td>+74</td><td>+75</td></tr> <tr> <td>ACC</td><td>76%</td><td>73%</td><td>73%</td><td>75%</td><td>72%</td><td>58%</td><td>49%</td><td>30%</td><td>41%</td><td>41%</td><td>49%</td><td></td><td></td><td></td></tr> <tr> <td>BREED</td><td>+1.2</td><td>+17</td><td>+25</td><td>+32</td><td>+35</td><td>+4</td><td>+0.7</td><td>-1.1</td><td>+0.2</td><td>-0.1</td><td>+0.2</td><td>+175</td><td>+73</td><td>+121</td></tr> </tbody> </table>															2020	BW	200	400	600	MCW	MILK	SC	DC	EMA	IMF%	RBY%	SFL	NG	SW	EBV	+0.6	+15	+27	+38	+42	+2	+0.9	-1.5	-1.3	+0.0	-0.1	+155	+74	+75	ACC	76%	73%	73%	75%	72%	58%	49%	30%	41%	41%	49%				BREED	+1.2	+17	+25	+32	+35	+4	+0.7	-1.1	+0.2	-0.1	+0.2	+175	+73	+121
2020	BW	200	400	600	MCW	MILK	SC	DC	EMA	IMF%	RBY%	SFL	NG	SW																																																												
EBV	+0.6	+15	+27	+38	+42	+2	+0.9	-1.5	-1.3	+0.0	-0.1	+155	+74	+75																																																												
ACC	76%	73%	73%	75%	72%	58%	49%	30%	41%	41%	49%																																																															
BREED	+1.2	+17	+25	+32	+35	+4	+0.7	-1.1	+0.2	-0.1	+0.2	+175	+73	+121																																																												
Seller's remarks / Verkoper se kommentaar: Dragtig van VLB18327B, VLB18332B en VLB18335B															R																																																											

VLENSBURG 16125								VLB16125				Lot. 69																																																														
HM VILJOEN, POSBUS 500 PARYS 9585 TEL:27826554262															SIMBRA																																																											
Birth Date: 2016/10/04 Age: 58 months Herdbook: SP Horn:					Simbradex: 95 Days last calved: 346 Calvings: 2 Calving dates: 18/11/30 20/09/14					Star: ICP: 654 Reg. Status: REG Inspection Date: 2019/06/04					FEMALE/VROULIK Reg. No: 172314460																																																											
SIRE / VAAR: <div style="margin-left: 20px;"> VLB06116B VLENSBURG 06116B VLB10152B VLENSBURG 10152B Horned VLB02204A VLENSBURG 02204A *** VLB13128C VLENSBURG 13128C VLB08112C VLENSBURG 08112C Horned VLB11132C VLENSBURG 11132C VLB09150B VLENSBURG 09150B Horned </div>					DAM / MOER: <div style="margin-left: 20px;"> VLB06116B VLENSBURG 06116B VLB09108B VLENSBURG TARKA Horned VLB05123A VLENSBURG 05123A *** VLB14191C VLENSBURG 14191C Simbradex: 113 Calving dates: 16/10/04 17/11/24 18/11/15 19/10/21 ICP: 371 VLB05121B VLENSBURG 05121B VLB08137B VLENSBURG 08137B Horned VLB05123A VLENSBURG 05123A *** </div>																																																																					
<div style="display: flex; justify-content: space-between;"> June 2021 South African Simbra BREEDPLAN Simbra SA - www.simbra.org / admin@simbra.org / 051 786 0721 </div> <table border="1" style="width:100%; border-collapse: collapse; text-align: center;"> <thead> <tr> <th>2020</th><th>BW</th><th>200</th><th>400</th><th>600</th><th>MCW</th><th>MILK</th><th>SC</th><th>DC</th><th>EMA</th><th>IMF%</th><th>RBY%</th><th>SFL</th><th>NG</th><th>SW</th></tr> </thead> <tbody> <tr> <td>EBV</td><td>-2.7</td><td>+1</td><td>+6</td><td>+0</td><td>+2</td><td>+2</td><td>+0.2</td><td>--</td><td>-1.4</td><td>+0.3</td><td>-0.6</td><td>+38</td><td>-12</td><td>+11</td></tr> <tr> <td>ACC</td><td>76%</td><td>72%</td><td>72%</td><td>74%</td><td>72%</td><td>45%</td><td>41%</td><td></td><td>38%</td><td>37%</td><td>48%</td><td></td><td></td><td></td></tr> <tr> <td>BREED</td><td>+1.2</td><td>+17</td><td>+25</td><td>+32</td><td>+35</td><td>+4</td><td>+0.7</td><td>-1.1</td><td>+0.2</td><td>-0.1</td><td>+0.2</td><td>+175</td><td>+73</td><td>+121</td></tr> </tbody> </table>															2020	BW	200	400	600	MCW	MILK	SC	DC	EMA	IMF%	RBY%	SFL	NG	SW	EBV	-2.7	+1	+6	+0	+2	+2	+0.2	--	-1.4	+0.3	-0.6	+38	-12	+11	ACC	76%	72%	72%	74%	72%	45%	41%		38%	37%	48%				BREED	+1.2	+17	+25	+32	+35	+4	+0.7	-1.1	+0.2	-0.1	+0.2	+175	+73	+121
2020	BW	200	400	600	MCW	MILK	SC	DC	EMA	IMF%	RBY%	SFL	NG	SW																																																												
EBV	-2.7	+1	+6	+0	+2	+2	+0.2	--	-1.4	+0.3	-0.6	+38	-12	+11																																																												
ACC	76%	72%	72%	74%	72%	45%	41%		38%	37%	48%																																																															
BREED	+1.2	+17	+25	+32	+35	+4	+0.7	-1.1	+0.2	-0.1	+0.2	+175	+73	+121																																																												
Seller's remarks / Verkoper se kommentaar: Dragtig van VLB18327B, VLB18332B en VLB18335B															R																																																											

VLENSBURG 16126

VLB16126

Lot. 70

HM VILJOEN, POSBUS 500 PARYS 9585 TEL:27826554262

SIMBRA

Birth Date: 2016/10/04

Simbradex: 94

Star:

Reg. Status: REG

FEMALE/VROULIK

Age: 58 months

Days last calved: 339

ICP: 382

Inspection Date: 2019/06/04

Reg. No: 172314478

Herdbook: SP

Calvings: 2

Calving dates: 19/09/05 20/09/21

Horn:

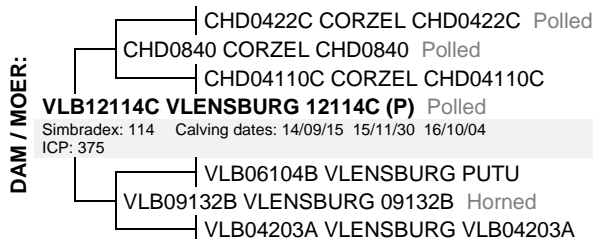
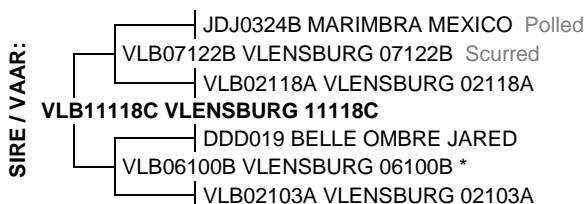

June 2021 South African Simbra BREEDPLAN

Simbra SA - www.simbra.org / admin@simbra.org / 051 786 0721

2020	BW	200	400	600	MCW	MILK	SC	DC	EMA	IMF%	RBY%	SFL	NG	SW
EBV	+0.3	+8	+9	+13	+45	+3	-1.0	-1.0	+0.3	+0.0	+0.1	+24	-23	+23
ACC	77%	73%	73%	75%	72%	51%	37%	27%	37%	37%	47%			
BREED	+1.2	+17	+25	+32	+35	+4	+0.7	-1.1	+0.2	-0.1	+0.2	+175	+73	+121



Seller's remarks / Verkoper se kommentaar:

Dragtig van VLB18327B, VLB18332B en VLB18335B

R

VLENSBURG 16128

VLB16128

Lot. 71

HM VILJOEN, POSBUS 500 PARYS 9585 TEL:27826554262

SIMBRA

Birth Date: 2016/10/09

Simbradex: 116

Star:

Reg. Status: REG

FEMALE/VROULIK

Age: 58 months

Days last calved: 333

ICP: 364

Inspection Date: 2019/06/04

Reg. No: 172314528

Herdbook: SP

Calvings: 3

Calving dates: 18/10/01 19/09/20 20/09/27

Horn:

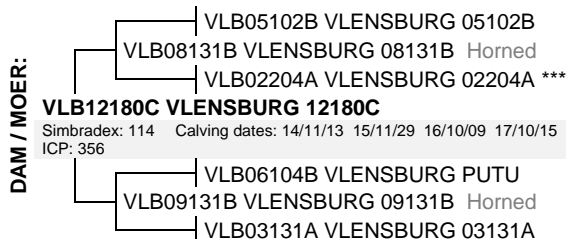
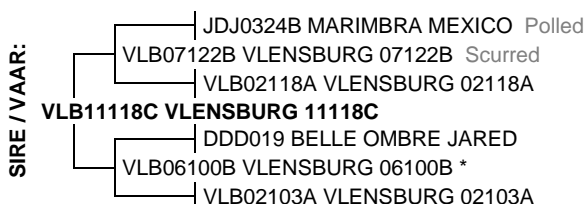

June 2021 South African Simbra BREEDPLAN

Simbra SA - www.simbra.org / admin@simbra.org / 051 786 0721

2020	BW	200	400	600	MCW	MILK	SC	DC	EMA	IMF%	RBY%	SFL	NG	SW
EBV	+0.8	+7	+4	+14	+48	-1	-1.5	+0.1	-0.5	-0.1	+0.3	-57	-33	-24
ACC	79%	75%	75%	76%	73%	56%	38%	28%	38%	38%	48%			
BREED	+1.2	+17	+25	+32	+35	+4	+0.7	-1.1	+0.2	-0.1	+0.2	+175	+73	+121



Seller's remarks / Verkoper se kommentaar:

Dragtig van VLB18327B, VLB18332B en VLB18335B

R

VLENSBURG 16129

VLB16129

Lot. 72

HM VILJOEN, POSBUS 500 PARYS 9585 TEL:27826554262

SIMBRA

Birth Date: 2016/10/10

Simbradex: 117

Star:

Reg. Status: REG

FEMALE/VROULIK

Age: 58 months

Days last calved: 340

ICP: 375

Inspection Date: 2019/06/04

Reg. No: 172314544

Herdbook: SP

Calvings: 3

Calving dates: 18/09/02 19/10/15 20/09/20

Horn:

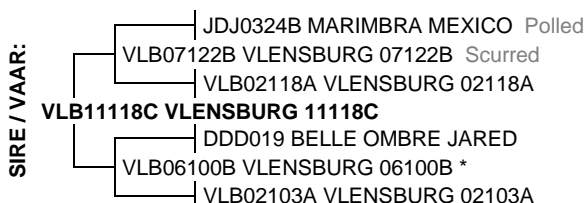

June 2021 South African Simbra BREEDPLAN

Simbra SA - www.simbra.org / admin@simbra.org / 051 786 0721

2020	BW	200	400	600	MCW	MILK	SC	DC	EMA	IMF%	RBY%	SFL	NG	SW
EBV	-0.2	+9	+11	+22	+28	+3	-0.9	-2.3	+0.2	+0.1	+0.5	+105	+49	+80
ACC	78%	75%	75%	76%	73%	58%	38%	28%	38%	38%	48%			
BREED	+1.2	+17	+25	+32	+35	+4	+0.7	-1.1	+0.2	-0.1	+0.2	+175	+73	+121



Seller's remarks / Verkoper se kommentaar:

Dragtig van VLB18327B, VLB18332B en VLB18335B

R

VLENSBURG 16131								VLB16131				Lot. 73																																																														
HM VILJOEN, POSBUS 500 PARYS 9585 TEL:27826554262															SIMBRA																																																											
Birth Date: 2016/10/17		Simbradex: 117		Star:		Reg. Status: REG				FEMALE/VROULIK																																																																
Age: 58 months		Days last calved: 330		ICP: 373		Inspection Date: 2019/06/04				Reg. No: 172314585																																																																
Herdbook: SP		Calvings: 3		Calving dates: 18/09/15 19/10/13 20/09/30																																																																						
SIRE / VAAR:		<div style="display: flex; justify-content: space-between;"> <div style="width: 45%;"> <p>JDJ0324B MARIMBRA MEXICO Polled</p> <p>VLB07122B VLENSBURG 07122B Scurred</p> <p>VLB02118A VLENSBURG 02118A</p> <p>VLB11118C VLENSBURG 11118C</p> <p>DDD019 BELLE OMBRE JARED</p> <p>VLB06100B VLENSBURG 06100B *</p> <p>VLB02103A VLENSBURG 02103A</p> </div> <div style="width: 45%;"> <p>VLB06116B VLENSBURG 06116B</p> <p>VLB09108B VLENSBURG TARKA Horned</p> <p>VLB05123A VLENSBURG 05123A ***</p> <p>VLB12159C VLENSBURG 12159C</p> <p>Simbradex: 106 Calving dates: 14/09/18 15/11/14 16/10/17 18/03/23</p> <p>ICP: 428</p> <p>JDJ035A MARIMBRA MR REDWOOD</p> <p>VLB06108B VLENSBURG 06108B * Horned</p> <p>VLB04200A VLENSBURG VLB04200A</p> </div> </div>																																																																								
<div style="display: flex; justify-content: space-between;"> June 2021 South African Simbra BREEDPLAN Simbra SA - www.simbra.org / admin@simbra.org / 051 786 0721 </div> <table border="1" style="width:100%; border-collapse: collapse; text-align: center;"> <tr> <th>2020</th><th>BW</th><th>200</th><th>400</th><th>600</th><th>MCW</th><th>MILK</th><th>SC</th><th>DC</th><th>EMA</th><th>IMF%</th><th>RBY%</th><th>SFL</th><th>NG</th><th>SW</th></tr> <tr> <td>EBV</td><td>-1.4</td><td>+2</td><td>+8</td><td>+13</td><td>+45</td><td>-2</td><td>-0.6</td><td>-2.8</td><td>-0.7</td><td>-0.1</td><td>+0.0</td><td>+48</td><td>-18</td><td>-23</td></tr> <tr> <td>ACC</td><td>78%</td><td>75%</td><td>74%</td><td>76%</td><td>73%</td><td>58%</td><td>40%</td><td>29%</td><td>38%</td><td>38%</td><td>48%</td><td></td><td></td><td></td></tr> <tr> <td>BREED</td><td>+1.2</td><td>+17</td><td>+25</td><td>+32</td><td>+35</td><td>+4</td><td>+0.7</td><td>-1.1</td><td>+0.2</td><td>-0.1</td><td>+0.2</td><td>+175</td><td>+73</td><td>+121</td></tr> </table>															2020	BW	200	400	600	MCW	MILK	SC	DC	EMA	IMF%	RBY%	SFL	NG	SW	EBV	-1.4	+2	+8	+13	+45	-2	-0.6	-2.8	-0.7	-0.1	+0.0	+48	-18	-23	ACC	78%	75%	74%	76%	73%	58%	40%	29%	38%	38%	48%				BREED	+1.2	+17	+25	+32	+35	+4	+0.7	-1.1	+0.2	-0.1	+0.2	+175	+73	+121
2020	BW	200	400	600	MCW	MILK	SC	DC	EMA	IMF%	RBY%	SFL	NG	SW																																																												
EBV	-1.4	+2	+8	+13	+45	-2	-0.6	-2.8	-0.7	-0.1	+0.0	+48	-18	-23																																																												
ACC	78%	75%	74%	76%	73%	58%	40%	29%	38%	38%	48%																																																															
BREED	+1.2	+17	+25	+32	+35	+4	+0.7	-1.1	+0.2	-0.1	+0.2	+175	+73	+121																																																												
<div style="display: flex; justify-content: space-between;"> <div style="width: 70%;"> <p>Seller's remarks / Verkoper se kommentaar:</p> <p>Dragtig van VLB18327B, VLB18332B en VLB18335B</p> </div> <div style="width: 25%; text-align: center; font-size: 2em;">R</div> </div>																																																																										

VLENSBURG 16139C								VLB16139C				Lot. 74																																																														
HM VILJOEN, POSBUS 500 PARYS 9585 TEL:27826554262															SIMBRA																																																											
Birth Date: 2016/11/04		Simbradex: 118		Star:		Reg. Status: REG				FEMALE/VROULIK																																																																
Age: 57 months		Days last calved: 331		ICP: 359		Inspection Date: 2019/06/04				Reg. No: 172318040																																																																
Herdbook: F3		Calvings: 3		Calving dates: 18/10/13 19/10/02 20/09/29																																																																						
SIRE / VAAR:		<div style="display: flex; justify-content: space-between;"> <div style="width: 45%;"> <p>JDJ0324B MARIMBRA MEXICO Polled</p> <p>VLB07122B VLENSBURG 07122B Scurred</p> <p>VLB02118A VLENSBURG 02118A</p> <p>VLB11118C VLENSBURG 11118C</p> <p>DDD019 BELLE OMBRE JARED</p> <p>VLB06100B VLENSBURG 06100B *</p> <p>VLB02103A VLENSBURG 02103A</p> </div> <div style="width: 45%;"> <p>VLB06116B VLENSBURG 06116B</p> <p>VLB09108B VLENSBURG TARKA Horned</p> <p>VLB05123A VLENSBURG 05123A ***</p> <p>VLB13159B VLENSBURG 13159B</p> <p>Simbradex: 110 Calving dates: 15/11/29 16/11/04 17/11/07 18/10/26 19/09/30</p> <p>ICP: 352</p> <p>*RIO931 RIO RED KING 1 [BRA]</p> <p>VLB02106A VLENSBURG 02106A</p> <p>*VLB9926 VLENSBURG VLB9926 [SIM]</p> </div> </div>																																																																								
<div style="display: flex; justify-content: space-between;"> June 2021 South African Simbra BREEDPLAN Simbra SA - www.simbra.org / admin@simbra.org / 051 786 0721 </div> <table border="1" style="width:100%; border-collapse: collapse; text-align: center;"> <tr> <th>2020</th><th>BW</th><th>200</th><th>400</th><th>600</th><th>MCW</th><th>MILK</th><th>SC</th><th>DC</th><th>EMA</th><th>IMF%</th><th>RBY%</th><th>SFL</th><th>NG</th><th>SW</th></tr> <tr> <td>EBV</td><td>-0.1</td><td>+7</td><td>+7</td><td>+10</td><td>+23</td><td>+2</td><td>-1.2</td><td>-2.2</td><td>-0.4</td><td>+0.2</td><td>-0.5</td><td>+57</td><td>+5</td><td>+51</td></tr> <tr> <td>ACC</td><td>78%</td><td>76%</td><td>75%</td><td>76%</td><td>73%</td><td>59%</td><td>39%</td><td>29%</td><td>39%</td><td>38%</td><td>49%</td><td></td><td></td><td></td></tr> <tr> <td>BREED</td><td>+1.2</td><td>+17</td><td>+25</td><td>+32</td><td>+35</td><td>+4</td><td>+0.7</td><td>-1.1</td><td>+0.2</td><td>-0.1</td><td>+0.2</td><td>+175</td><td>+73</td><td>+121</td></tr> </table>															2020	BW	200	400	600	MCW	MILK	SC	DC	EMA	IMF%	RBY%	SFL	NG	SW	EBV	-0.1	+7	+7	+10	+23	+2	-1.2	-2.2	-0.4	+0.2	-0.5	+57	+5	+51	ACC	78%	76%	75%	76%	73%	59%	39%	29%	39%	38%	49%				BREED	+1.2	+17	+25	+32	+35	+4	+0.7	-1.1	+0.2	-0.1	+0.2	+175	+73	+121
2020	BW	200	400	600	MCW	MILK	SC	DC	EMA	IMF%	RBY%	SFL	NG	SW																																																												
EBV	-0.1	+7	+7	+10	+23	+2	-1.2	-2.2	-0.4	+0.2	-0.5	+57	+5	+51																																																												
ACC	78%	76%	75%	76%	73%	59%	39%	29%	39%	38%	49%																																																															
BREED	+1.2	+17	+25	+32	+35	+4	+0.7	-1.1	+0.2	-0.1	+0.2	+175	+73	+121																																																												
<div style="display: flex; justify-content: space-between;"> <div style="width: 70%;"> <p>Seller's remarks / Verkoper se kommentaar:</p> <p>Dragtig van VLB18327B, VLB18332B en VLB18335B</p> </div> <div style="width: 25%; text-align: center; font-size: 2em;">R</div> </div>																																																																										

VLENSBURG 16143B								VLB16143B				Lot. 75																																																														
HM VILJOEN, POSBUS 500 PARYS 9585 TEL:27826554262															SIMBRA																																																											
Birth Date: 2016/11/15		Simbradex: 96,		Star:		Reg. Status: REG				FEMALE/VROULIK																																																																
Age: 57 months		Days last calved: 324		ICP: 368		Inspection Date: 2019/06/04				Reg. No: 172318081																																																																
Herdbook: F2		Calvings: 2		Calving dates: 19/10/04 20/10/06																																																																						
SIRE / VAAR:		<div style="display: flex; justify-content: space-between;"> <div style="width: 45%;"> <p>CHD0422C CORZEL CHD0422C Polled</p> <p>CHD0840 CORZEL CHD0840 Polled</p> <p>CHD04110C CORZEL CHD04110C</p> <p>VLB12113 VLENSBURG 12113 (P) Polled</p> <p>VLB07122B VLENSBURG 07122B Scurred</p> <p>VLB10121C VLENSBURG 10121C (P) Polled</p> <p>VLB06100B VLENSBURG 06100B</p> </div> <div style="width: 45%;"> <p>* DRIMBRAH 13986 [BRA]</p> <p>*RIO931 RIO RED KING 1 [BRA]</p> <p>*RIO580 RIO RED QUEEN 580 [BRA]</p> <p>VLB02123A VLENSBURG 02123A ***</p> <p>Simbradex: 101 Calving dates: 04/09/03 05/11/18 06/10/08 07/10/18 08/09/14</p> <p>ICP: 372</p> <p>09/09/20 10/09/19 11/10/04 12/09/21 13/09/26 14/10/14</p> <p>15/11/30 16/11/15</p> <p>*VLB9624 VLENSBURG VLB9624 [SIM]</p> </div> </div>																																																																								
<div style="display: flex; justify-content: space-between;"> June 2021 South African Simbra BREEDPLAN Simbra SA - www.simbra.org / admin@simbra.org / 051 786 0721 </div> <table border="1" style="width:100%; border-collapse: collapse; text-align: center;"> <tr> <th>2020</th><th>BW</th><th>200</th><th>400</th><th>600</th><th>MCW</th><th>MILK</th><th>SC</th><th>DC</th><th>EMA</th><th>IMF%</th><th>RBY%</th><th>SFL</th><th>NG</th><th>SW</th></tr> <tr> <td>EBV</td><td>+5.3</td><td>+25</td><td>+23</td><td>+37</td><td>+41</td><td>+3</td><td>+0.2</td><td>-1.3</td><td>+0.9</td><td>-0.4</td><td>+0.6</td><td>+109</td><td>+75</td><td>+146</td></tr> <tr> <td>ACC</td><td>78%</td><td>75%</td><td>74%</td><td>75%</td><td>74%</td><td>59%</td><td>46%</td><td>26%</td><td>39%</td><td>35%</td><td>46%</td><td></td><td></td><td></td></tr> <tr> <td>BREED</td><td>+1.2</td><td>+17</td><td>+25</td><td>+32</td><td>+35</td><td>+4</td><td>+0.7</td><td>-1.1</td><td>+0.2</td><td>-0.1</td><td>+0.2</td><td>+175</td><td>+73</td><td>+121</td></tr> </table>															2020	BW	200	400	600	MCW	MILK	SC	DC	EMA	IMF%	RBY%	SFL	NG	SW	EBV	+5.3	+25	+23	+37	+41	+3	+0.2	-1.3	+0.9	-0.4	+0.6	+109	+75	+146	ACC	78%	75%	74%	75%	74%	59%	46%	26%	39%	35%	46%				BREED	+1.2	+17	+25	+32	+35	+4	+0.7	-1.1	+0.2	-0.1	+0.2	+175	+73	+121
2020	BW	200	400	600	MCW	MILK	SC	DC	EMA	IMF%	RBY%	SFL	NG	SW																																																												
EBV	+5.3	+25	+23	+37	+41	+3	+0.2	-1.3	+0.9	-0.4	+0.6	+109	+75	+146																																																												
ACC	78%	75%	74%	75%	74%	59%	46%	26%	39%	35%	46%																																																															
BREED	+1.2	+17	+25	+32	+35	+4	+0.7	-1.1	+0.2	-0.1	+0.2	+175	+73	+121																																																												
<div style="display: flex; justify-content: space-between;"> <div style="width: 70%;"> <p>Seller's remarks / Verkoper se kommentaar:</p> <p>Dragtig van VLB18327B, VLB18332B en VLB18335B</p> </div> <div style="width: 25%; text-align: center; font-size: 2em;">R</div> </div>																																																																										

VLENSBURG WAPPER 19228

VLB19228

Lot. 76

HM VILJOEN,VLENSBURG POSBUS 500 PARYS 9585 TEL:27826554262

SIMMENTALER

Birth Date: 2019/10/02

DNA: 4013U029, SV

Reg. Status: REG

MALE/MANLIK

Age: 22 months

Inspection Date: 2021/06/30

Herdbook: SP

Reg. No: 103333282

Horn: Polled

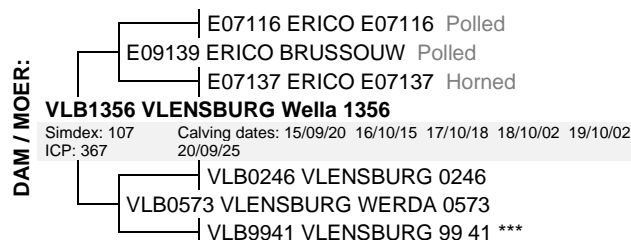

June 2021 South African Simmentaler BREEDPLAN

Simmentaler SA - www.simmentaler.org / info@simmentaler.org / 051 446 0580/2

2021	CED	CEM	BW	200	400	600	MCW	MILK	SC	DC	EMA	IMF%	RBY%	SBI (R)	SPI (R)
EBV	-3.3	-1.8	+3.2	+25	+42	+57	+66	+4	+0.4	-0.5	+0.3	+0.4	+0.0	+460	+477
ACC	40%	35%	71%	66%	67%	65%	62%	43%	44%	28%	32%	34%	39%		
BREED	+0.8	+0.8	+1.5	+17	+27	+33	+34	+5	+0.3	-0.7	+0.3	+0.1	+0.2	+489	+478

**Seller's remarks / Verkoper se kommentaar:**

Poenabul met goeie groeisyfers

R

VLENSBURG MATER 19230

VLB19230

Lot. 77

HM VILJOEN,VLENSBURG POSBUS 500 PARYS 9585 TEL:27826554262

SIMMENTALER

Birth Date: 2019/10/02

DNA: 4013U030, SV

Reg. Status: REG

MALE/MANLIK

Age: 22 months

Inspection Date: 2021/06/30

Herdbook: SP

Reg. No: 103333308

Horn: Horned

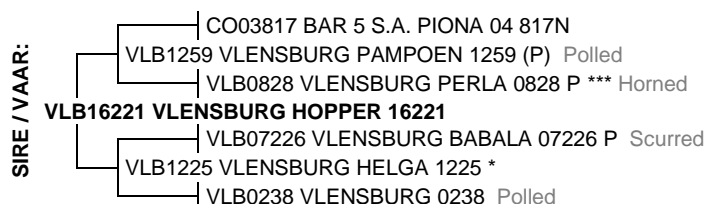

June 2021 South African Simmentaler BREEDPLAN

Simmentaler SA - www.simmentaler.org / info@simmentaler.org / 051 446 0580/2

2021	CED	CEM	BW	200	400	600	MCW	MILK	SC	DC	EMA	IMF%	RBY%	SBI (R)	SPI (R)
EBV	--	--	+2.6	+21	+31	+41	+37	+4	--	--	--	--	--	--	--
ACC			63%	56%	59%	54%	52%	30%							
BREED	+0.8	+0.8	+1.5	+17	+27	+33	+34	+5	+0.3	-0.7	+0.3	+0.1	+0.2	+489	+478

**Seller's remarks / Verkoper se kommentaar:**

Bul met uitstekende groeisyfers

R

VLENSBURG HOKAAI 19236

VLB19236

Lot. 78

HM VILJOEN,VLENSBURG POSBUS 500 PARYS 9585 TEL:27826554262

SIMMENTALER

Birth Date: 2019/10/04

DNA: 4013U033, SV

Reg. Status: REG

MALE/MANLIK

Age: 22 months

Inspection Date: 2021/06/30

Herdbook: SP

Reg. No: 103333431

Horn: Scurred



June 2021 South African Simmentaler BREEDPLAN

Simmentaler SA - www.simmentaler.org / info@simmentaler.org / 051 446 0580/2

2021	CED	CEM	BW	200	400	600	MCW	MILK	SC	DC	EMA	IMF%	RBY%	SBI (R)	SPI (R)
EBV	-2.9	-0.5	+2.8	+27	+47	+63	+66	+5	+0.3	+0.0	+1.9	+0.1	+1.0	+565	+522
ACC	37%	32%	71%	66%	67%	65%	62%	42%	44%	29%	34%	35%	40%		
BREED	+0.8	+0.8	+1.5	+17	+27	+33	+34	+5	+0.3	-0.7	+0.3	+0.1	+0.2	+489	+478

**Seller's remarks / Verkoper se kommentaar:**

Poenabul met goeie groeisyfers

R

VLENSBURG 19339C								VLB19339C				Lot. 79																																																													
HM VILJOEN, POSBUS 500 PARYS 9585 TEL:27826554262														SIMBRA																																																											
Birth Date: 2019/10/04 DNA: 4013U045, SV Age: 22 months Herdbook: F3 Horn: Polled								Reg. Status: REG MALE/MANLIK Inspection Date: 2021/06/30 <div style="text-align: right;">Reg. No: 172674897</div>																																																																	
SIRE / VAAR: <div style="margin-left: 20px;"> LP0436C MARATANA 04 0036C Horned LZ102 ROTSWAND LZ102 Polled LZ0770 ROTSWAND LZ0770 Horned VLB16300 VLENSBURG 16300 MAN1135C TALERMAN PILOT Polled VLB14123 VLENSBURG 14123 VLB12123C VLENSBURG 12123C </div>								DAM / MOER: <div style="margin-left: 20px;"> CHD0840 CORZEL CHD0840 Polled VLB12113 VLENSBURG 12113 (P) Polled VLB10121C VLENSBURG 10121C (P) Polled VLB16143B VLENSBURG 16143B Simbradex: 96 Calving dates: 19/10/04 20/10/06 ICP: 368 *RIO931 RIO RED KING 1 [BRA] VLB02123A VLENSBURG 02123A *** *VLB9624 VLENSBURG VLB9624 [SIM] </div>																																																																	
<div style="display: flex; justify-content: space-between;"> June 2021 South African Simbra BREEDPLAN Simbra SA - www.simbra.org / admin@simbra.org / 051 786 0721 </div> <table border="1" style="width:100%; border-collapse: collapse; text-align: center;"> <tr> <th>2020</th><th>BW</th><th>200</th><th>400</th><th>600</th><th>MCW</th><th>MILK</th><th>SC</th><th>DC</th><th>EMA</th><th>IMF%</th><th>RBY%</th><th>SFL</th><th>NG</th><th>SW</th></tr> <tr> <td>EBV</td><td>+3.7</td><td>+26</td><td>+37</td><td>+48</td><td>+52</td><td>+3</td><td>+1.3</td><td>--</td><td>+0.4</td><td>-0.5</td><td>+0.6</td><td>+192</td><td>+99</td><td>+139</td></tr> <tr> <td>ACC</td><td>73%</td><td>69%</td><td>69%</td><td>65%</td><td>55%</td><td>38%</td><td>43%</td><td></td><td>32%</td><td>30%</td><td>35%</td><td></td><td></td><td></td></tr> <tr> <td>BREED</td><td>+1.2</td><td>+17</td><td>+25</td><td>+32</td><td>+35</td><td>+4</td><td>+0.7</td><td>-1.1</td><td>+0.2</td><td>-0.1</td><td>+0.2</td><td>+175</td><td>+73</td><td>+121</td></tr> </table>														2020	BW	200	400	600	MCW	MILK	SC	DC	EMA	IMF%	RBY%	SFL	NG	SW	EBV	+3.7	+26	+37	+48	+52	+3	+1.3	--	+0.4	-0.5	+0.6	+192	+99	+139	ACC	73%	69%	69%	65%	55%	38%	43%		32%	30%	35%				BREED	+1.2	+17	+25	+32	+35	+4	+0.7	-1.1	+0.2	-0.1	+0.2	+175	+73	+121
2020	BW	200	400	600	MCW	MILK	SC	DC	EMA	IMF%	RBY%	SFL	NG	SW																																																											
EBV	+3.7	+26	+37	+48	+52	+3	+1.3	--	+0.4	-0.5	+0.6	+192	+99	+139																																																											
ACC	73%	69%	69%	65%	55%	38%	43%		32%	30%	35%																																																														
BREED	+1.2	+17	+25	+32	+35	+4	+0.7	-1.1	+0.2	-0.1	+0.2	+175	+73	+121																																																											
<div style="display: flex; justify-content: space-between;"> <div style="width: 70%;"> Seller's remarks / Verkoper se kommentaar: Poenabul om swaar kalwers mee te teel. </div> <div style="width: 25%; text-align: center;"> <div style="border: 1px solid black; padding: 10px; font-size: 2em; margin: 0 auto;">R</div> </div> </div>																																																																									

VLENSBURG 19341B								VLB19341B				Lot. 80																																																													
HM VILJOEN, POSBUS 500 PARYS 9585 TEL:27826554262														SIMBRA																																																											
Birth Date: 2019/10/06 DNA: 4013U046, SV Age: 22 months Herdbook: F2 Horn: Disbudded								Reg. Status: REG MALE/MANLIK Inspection Date: 2021/06/30 <div style="text-align: right;">Reg. No: 172674970</div>																																																																	
SIRE / VAAR: <div style="margin-left: 20px;"> LP0436C MARATANA 04 0036C Horned LZ102 ROTSWAND LZ102 Polled LZ0770 ROTSWAND LZ0770 Horned VLB16308A VLENSBURG 16308A *VLB0950SI VLENSBURG LORRAINE 0950 SIMM </div>								DAM / MOER: <div style="margin-left: 20px;"> VLB06116B VLENSBURG 06116B VLB10152B VLENSBURG 10152B Horned VLB02204A VLENSBURG 02204A *** VLB13164C VLENSBURG 13164C Simbradex: 111 Calving dates: 15/09/16 16/09/10 17/09/23 18/10/15 19/10/06 ICP: 371 MZ065C MARNELL SPIKKELS VLB11105B VLENSBURG 11105B P Polled VLB07111A VLENSBURG 07111A P * Horned </div>																																																																	
<div style="display: flex; justify-content: space-between;"> June 2021 South African Simbra BREEDPLAN Simbra SA - www.simbra.org / admin@simbra.org / 051 786 0721 </div> <table border="1" style="width:100%; border-collapse: collapse; text-align: center;"> <tr> <th>2020</th><th>BW</th><th>200</th><th>400</th><th>600</th><th>MCW</th><th>MILK</th><th>SC</th><th>DC</th><th>EMA</th><th>IMF%</th><th>RBY%</th><th>SFL</th><th>NG</th><th>SW</th></tr> <tr> <td>EBV</td><td>+0.2</td><td>+18</td><td>+22</td><td>+28</td><td>+25</td><td>+6</td><td>+1.8</td><td>--</td><td>-0.1</td><td>-0.1</td><td>+0.0</td><td>+207</td><td>+79</td><td>+172</td></tr> <tr> <td>ACC</td><td>71%</td><td>68%</td><td>68%</td><td>64%</td><td>53%</td><td>36%</td><td>39%</td><td></td><td>29%</td><td>28%</td><td>32%</td><td></td><td></td><td></td></tr> <tr> <td>BREED</td><td>+1.2</td><td>+17</td><td>+25</td><td>+32</td><td>+35</td><td>+4</td><td>+0.7</td><td>-1.1</td><td>+0.2</td><td>-0.1</td><td>+0.2</td><td>+175</td><td>+73</td><td>+121</td></tr> </table>														2020	BW	200	400	600	MCW	MILK	SC	DC	EMA	IMF%	RBY%	SFL	NG	SW	EBV	+0.2	+18	+22	+28	+25	+6	+1.8	--	-0.1	-0.1	+0.0	+207	+79	+172	ACC	71%	68%	68%	64%	53%	36%	39%		29%	28%	32%				BREED	+1.2	+17	+25	+32	+35	+4	+0.7	-1.1	+0.2	-0.1	+0.2	+175	+73	+121
2020	BW	200	400	600	MCW	MILK	SC	DC	EMA	IMF%	RBY%	SFL	NG	SW																																																											
EBV	+0.2	+18	+22	+28	+25	+6	+1.8	--	-0.1	-0.1	+0.0	+207	+79	+172																																																											
ACC	71%	68%	68%	64%	53%	36%	39%		29%	28%	32%																																																														
BREED	+1.2	+17	+25	+32	+35	+4	+0.7	-1.1	+0.2	-0.1	+0.2	+175	+73	+121																																																											
<div style="display: flex; justify-content: space-between;"> <div style="width: 70%;"> Seller's remarks / Verkoper se kommentaar: Bul wat ook op verse gebruik kan word. </div> <div style="width: 25%; text-align: center;"> <div style="border: 1px solid black; padding: 10px; font-size: 2em; margin: 0 auto;">R</div> </div> </div>																																																																									

VLENSBURG 19346B								VLB19346B				Lot. 81																																																													
HM VILJOEN, POSBUS 500 PARYS 9585 TEL:27826554262														SIMBRA																																																											
Birth Date: 2019/10/24 DNA: 4013U048, SV Age: 22 months Herdbook: F2 Horn: Disbudded								Reg. Status: REG MALE/MANLIK Inspection Date: 2021/06/30 <div style="text-align: right;">Reg. No: 172675092</div>																																																																	
SIRE / VAAR: <div style="margin-left: 20px;"> LP0436C MARATANA 04 0036C Horned LZ102 ROTSWAND LZ102 Polled LZ0770 ROTSWAND LZ0770 Horned VLB16307A VLENSBURG 16307A *VLB0529SI VLENSBURG HOMMEL P [SI] *VLB0841SI VLENSBURG BETHA 0841 P SIMM </div>								DAM / MOER: <div style="margin-left: 20px;"> VLB05102B VLENSBURG 05102B VLB08131B VLENSBURG 08131B Horned VLB02204A VLENSBURG 02204A *** VLB12107B VLENSBURG 12107B Simbradex: 95 Calving dates: 14/09/05 15/09/23 17/09/22 18/09/19 19/10/24 ICP: 448 *VLB0310SI VLENSBURG 0310 [SIM] VLB06129A VLENSBURG 06129A *** Horned VLB03303A VLENSBURG VLB03303A </div>																																																																	
<div style="display: flex; justify-content: space-between;"> June 2021 South African Simbra BREEDPLAN Simbra SA - www.simbra.org / admin@simbra.org / 051 786 0721 </div> <table border="1" style="width:100%; border-collapse: collapse; text-align: center;"> <tr> <th>2020</th><th>BW</th><th>200</th><th>400</th><th>600</th><th>MCW</th><th>MILK</th><th>SC</th><th>DC</th><th>EMA</th><th>IMF%</th><th>RBY%</th><th>SFL</th><th>NG</th><th>SW</th></tr> <tr> <td>EBV</td><td>+0.6</td><td>+26</td><td>+44</td><td>+49</td><td>+62</td><td>+7</td><td>+1.3</td><td>--</td><td>+0.6</td><td>-0.1</td><td>+0.7</td><td>+278</td><td>+93</td><td>+170</td></tr> <tr> <td>ACC</td><td>72%</td><td>68%</td><td>68%</td><td>63%</td><td>53%</td><td>39%</td><td>33%</td><td></td><td>27%</td><td>30%</td><td>31%</td><td></td><td></td><td></td></tr> <tr> <td>BREED</td><td>+1.2</td><td>+17</td><td>+25</td><td>+32</td><td>+35</td><td>+4</td><td>+0.7</td><td>-1.1</td><td>+0.2</td><td>-0.1</td><td>+0.2</td><td>+175</td><td>+73</td><td>+121</td></tr> </table>														2020	BW	200	400	600	MCW	MILK	SC	DC	EMA	IMF%	RBY%	SFL	NG	SW	EBV	+0.6	+26	+44	+49	+62	+7	+1.3	--	+0.6	-0.1	+0.7	+278	+93	+170	ACC	72%	68%	68%	63%	53%	39%	33%		27%	30%	31%				BREED	+1.2	+17	+25	+32	+35	+4	+0.7	-1.1	+0.2	-0.1	+0.2	+175	+73	+121
2020	BW	200	400	600	MCW	MILK	SC	DC	EMA	IMF%	RBY%	SFL	NG	SW																																																											
EBV	+0.6	+26	+44	+49	+62	+7	+1.3	--	+0.6	-0.1	+0.7	+278	+93	+170																																																											
ACC	72%	68%	68%	63%	53%	39%	33%		27%	30%	31%																																																														
BREED	+1.2	+17	+25	+32	+35	+4	+0.7	-1.1	+0.2	-0.1	+0.2	+175	+73	+121																																																											
<div style="display: flex; justify-content: space-between;"> <div style="width: 70%;"> Seller's remarks / Verkoper se kommentaar: Bul met uitstekende groeisyfers wat ook op verse gebruik kan word. Baie melk. </div> <div style="width: 25%; text-align: center;"> <div style="border: 1px solid black; padding: 10px; font-size: 2em; margin: 0 auto;">R</div> </div> </div>																																																																									

VLENSBURG Ali 1518 (AI)

VLB1518

Lot. 82

HM VILJOEN,VLENSBURG POSBUS 500 PARYS 9585 TEL:27826554262

SIMMENTALER

Birth Date: 2015/03/18

Simdex: 100

Star:

Reg. Status: REG

FEMALE/VROULIK

Age: 77 months

Days last calved: 346

ICP: 368

Inspection Date: 2018/05/11

Reg. No: 102816451

Herdbook: SP

Calvings: 4

Horn:

Calving dates: 17/09/07 18/10/06 19/10/19 20/09/14

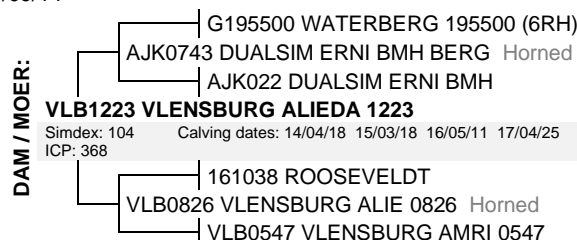
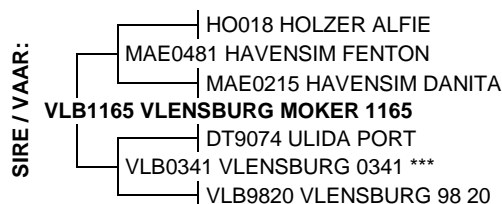

June 2021 South African Simmentaler BREEDPLAN

Simmentaler SA - www.simmentaler.org / info@simmentaler.org / 051 446 0580/2

2021	CED	CEM	BW	200	400	600	MCW	MILK	SC	DC	EMA	IMF%	RBY%	SBI (R)	SPI (R)
EBV	+1.8	+3.4	+2.1	+16	+21	+31	+32	+4	+0.1	--	--	--	+0.1	+499	+483
ACC	43%	36%	75%	69%	69%	71%	71%	57%	30%				29%		
BREED	+0.8	+0.8	+1.5	+17	+27	+33	+34	+5	+0.3	-0.7	+0.3	+0.1	+0.2	+489	+478



Seller's remarks / Verkoper se kommentaar:

Vrugbare koei met IKP van 368 dae. Dragtig van VLB18211 , VLB18216 en VLB18245

R

VLENSBURG HOPA 1521

VLB1521

Lot. 83

HM VILJOEN,VLENSBURG POSBUS 500 PARYS 9585 TEL:27826554262

SIMMENTALER

Birth Date: 2015/03/28

Simdex: 100

Star:

Reg. Status: REG

FEMALE/VROULIK

Age: 76 months

Days last calved: 340

ICP: 370

Inspection Date: 2018/05/11

Reg. No: 102816485

Herdbook: SP

Calvings: 4

Horn:

Calving dates: 17/09/07 18/09/25 19/10/03 20/09/20



June 2021 South African Simmentaler BREEDPLAN

Simmentaler SA - www.simmentaler.org / info@simmentaler.org / 051 446 0580/2

2021	CED	CEM	BW	200	400	600	MCW	MILK	SC	DC	EMA	IMF%	RBY%	SBI (R)	SPI (R)
EBV	+5.3	+4.5	-0.4	+10	+9	+10	-2	+4	-0.1	-0.2	-0.6	+0.1	-0.2	+456	+464
ACC	45%	38%	75%	70%	70%	72%	72%	58%	30%	27%	25%	27%	33%		
BREED	+0.8	+0.8	+1.5	+17	+27	+33	+34	+5	+0.3	-0.7	+0.3	+0.1	+0.2	+489	+478



Seller's remarks / Verkoper se kommentaar:

Vrugbare koei met IKP van 370 dae. Dragtig van VLB18211 , VLB18216 en VLB18245

R

VLENSBURG Allie 1523 (AI)

VLB1523

Lot. 84

HM VILJOEN,VLENSBURG POSBUS 500 PARYS 9585 TEL:27826554262

SIMMENTALER

Birth Date: 2015/03/29

Simdex: 100

Star:

Reg. Status: REG

FEMALE/VROULIK

Age: 76 months

Days last calved: 337

ICP: 371

Inspection Date: 2018/05/11

Reg. No: 102816501

Herdbook: SP

Calvings: 4

Horn: Polled

Calving dates: 17/09/06 18/11/01 19/09/17 20/09/23

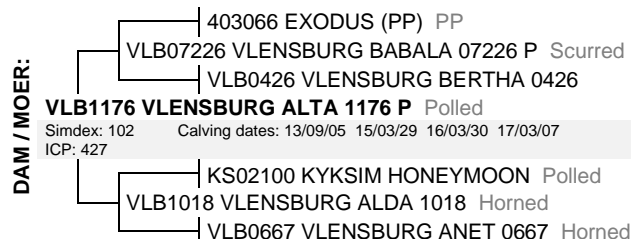
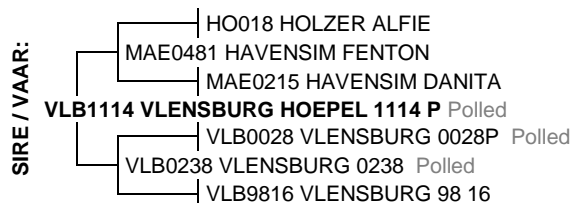

June 2021 South African Simmentaler BREEDPLAN

Simmentaler SA - www.simmentaler.org / info@simmentaler.org / 051 446 0580/2

2021	CED	CEM	BW	200	400	600	MCW	MILK	SC	DC	EMA	IMF%	RBY%	SBI (R)	SPI (R)
EBV	+6.8	+1.8	-0.9	+4	-4	-10	-30	+2	+0.0	+0.3	-0.5	-0.1	+0.0	+445	+420
ACC	44%	37%	75%	72%	72%	73%	73%	61%	36%	34%	30%	32%	38%		
BREED	+0.8	+0.8	+1.5	+17	+27	+33	+34	+5	+0.3	-0.7	+0.3	+0.1	+0.2	+489	+478



Seller's remarks / Verkoper se kommentaar:

Vrugbare poena koei met IKP van 371 dae. Dragtig van VLB18211 , VLB18216 en VLB18245

R

VLENSBURG LISMA 1527 (AI)

VLB1527

Lot. 85

HM VILJOEN,VLENSBURG POSBUS 500 PARYS 9585 TEL:27826554262

SIMMENTALER

Birth Date: 2015/09/01

Simdex: 87

Star:

Reg. Status: REG

FEMALE/VROULIK

Age: 71 months

Days last calved: 337

ICP: 540

Inspection Date: 2018/05/11

Reg. No: 102880408

Herdbook: SP

Calvings: 3

Horn: Polled

Calving dates: 17/10/10 19/09/21 20/09/23

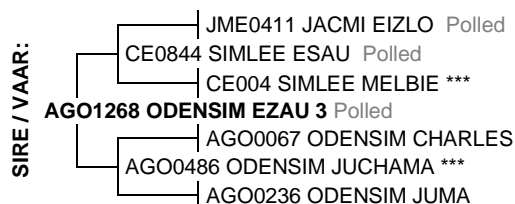

June 2021 South African Simmentaler BREEDPLAN

Simmentaler SA - www.simmentaler.org / info@simmentaler.org / 051 446 0580/2

2021	CED	CEM	BW	200	400	600	MCW	MILK	SC	DC	EMA	IMF%	RBY%	SBI (R)	SPI (R)
EBV	+1.2	-1.2	+0.7	+19	+26	+35	+33	+5	+0.1	+0.3	+0.8	+0.1	+0.6	+473	+458
ACC	52%	47%	75%	71%	72%	70%	67%	60%	50%	37%	37%	42%	45%		
BREED	+0.8	+0.8	+1.5	+17	+27	+33	+34	+5	+0.3	-0.7	+0.3	+0.1	+0.2	+489	+478



Seller's remarks / Verkoper se kommentaar:

Poena koei met goeie teelwaardes dae. Dragtig van VLB18211 , VLB18216 en VLB18245

R

VLENSBURG HANNAH 1528 (AI)

VLB1528

Lot. 86

HM VILJOEN,VLENSBURG POSBUS 500 PARYS 9585 TEL:27826554262

SIMMENTALER

Birth Date: 2015/09/02

Simdex: 108

Star:

Reg. Status: REG

FEMALE/VROULIK

Age: 71 months

Days last calved: 336

ICP: 372

Inspection Date: 2018/05/11

Reg. No: 102880424

Herdbook: SP

Calvings: 4

Horn: Polled

Calving dates: 17/09/05 18/10/06 19/10/03 20/09/24

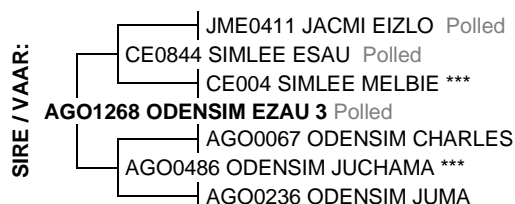

June 2021 South African Simmentaler BREEDPLAN

Simmentaler SA - www.simmentaler.org / info@simmentaler.org / 051 446 0580/2

2021	CED	CEM	BW	200	400	600	MCW	MILK	SC	DC	EMA	IMF%	RBY%	SBI (R)	SPI (R)
EBV	+2.4	+1.1	+0.4	+18	+23	+30	+29	+8	+0.3	-1.6	+0.3	+0.3	+0.3	+493	+480
ACC	51%	45%	77%	73%	74%	73%	74%	62%	48%	39%	36%	41%	45%		
BREED	+0.8	+0.8	+1.5	+17	+27	+33	+34	+5	+0.3	-0.7	+0.3	+0.1	+0.2	+489	+478



Seller's remarks / Verkoper se kommentaar:

Vrugbare koei met IKP van 372 dae. Dragtig van VLB18211 , VLB18216 en VLB18245

R

VLENSBURG HELMI 1529 (AI)

VLB1529

Lot. 87

HM VILJOEN,VLENSBURG POSBUS 500 PARYS 9585 TEL:27826554262

SIMMENTALER

Birth Date: 2015/09/03

Simdex: 88

Star:

Reg. Status: REG

FEMALE/VROULIK

Age: 71 months

Days last calved: 343

ICP: 552

Inspection Date: 2018/05/11

Reg. No: 102880440

Herdbook: SP

Calvings: 3

Horn:

Calving dates: 17/09/10 19/09/10 20/09/17

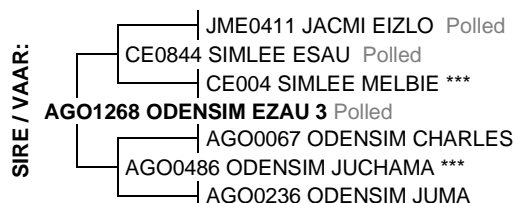

June 2021 South African Simmentaler BREEDPLAN

Simmentaler SA - www.simmentaler.org / info@simmentaler.org / 051 446 0580/2

2021	CED	CEM	BW	200	400	600	MCW	MILK	SC	DC	EMA	IMF%	RBY%	SBI (R)	SPI (R)
EBV	-0.8	-1.7	+2.2	+25	+42	+56	+58	+12	+0.8	-0.4	+1.3	+0.4	+0.9	+443	+464
ACC	51%	46%	75%	70%	71%	69%	67%	59%	51%	41%	38%	43%	46%		
BREED	+0.8	+0.8	+1.5	+17	+27	+33	+34	+5	+0.3	-0.7	+0.3	+0.1	+0.2	+489	+478





Seller's remarks / Verkoper se kommentaar:

Koei uit top koeifamilie. Dragtig van VLB18211 , VLB18216 en VLB18245

R

VLENSBURG LIESL 1536 (AI)										VLB1536				Lot. 88					
HM VILJOEN,VLENSBURG POSBUS 500 PARYS 9585 TEL:27826554262																		SIMMENTALER	
Birth Date: 2015/09/07				Simdex: 108				Star:				Reg. Status: REG				FEMALE/VROULIK			
Age: 71 months				Days last calved: 326				ICP: 375				Inspection Date: 2018/05/11				Reg. No: 102880556			
Herdbook: SP				Calvings: 4															
Horn:				Calving dates: 17/09/05 18/09/23 19/11/07 20/10/04															
SIRE / VAAR:		GH0415 BLENHEIM HAMPER Polled UG07186 SALERIKA KAROB (P) Polled UG01140 SALERIKA KALDI UG11209 SALERIKA BRAVO Disbudded UG057 SALERIKA BARTOC Polled UG07191 SALERIKA UG07191 B ** Disbudded UG05103 SALERIKA UG05103 B Disbudded																	
		DAM / MOER:		MAE0481 HAVENSIM FENTON VLB1114 VLENSBURG HOEPEL 1114 P Polled VLB0238 VLENSBURG 0238 Polled VLB1315 VLENSBURG LULA 1315 P Polled Simdex: 97 Calving dates: 15/09/07 16/09/19 17/09/28 18/09/29 19/11/20 ICP: 384 VLB0612 VLENSBURG LASTER 0612 VLB08351 VLENSBURG LULA 08351 Horned VLB0568 VLENSBURG LEEN 0568															
				June 2021 South African Simmentaler BREEDPLAN															
2021	CED	CEM	BW	200	400	600	MCW	MILK	SC	DC	EMA	IMF%	RBY%	SBI (R)	SPI (R)				
EBV	+3.3	+3.8	+1.2	+19	+35	+34	+40	+1	+1.0	-1.4	+0.8	-0.1	+0.8	+731	+631				
ACC	51%	44%	77%	74%	75%	73%	75%	63%	53%	42%	41%	45%	49%						
BREED	+0.8	+0.8	+1.5	+17	+27	+33	+34	+5	+0.3	-0.7	+0.3	+0.1	+0.2	+489	+478				
 Seller's remarks / Verkoper se kommentaar: Vruggbare koei met IKP van 375 dae. Dragtig van VLB18211, VLB18216 en VLB18245																		R	

VLENSBURG LET 1543										VLB1543				Lot. 89					
HM VILJOEN,VLENSBURG POSBUS 500 PARYS 9585 TEL:27826554262																		SIMMENTALER	
Birth Date: 2015/09/20				Simdex: 109,				Star:				Reg. Status: REG				FEMALE/VROULIK			
Age: 71 months				Days last calved: 331				ICP: 369				Inspection Date: 2018/05/11				Reg. No: 102928652			
Herdbook: SP				Calvings: 4															
Horn:				Calving dates: 17/09/18 18/09/23 19/10/04 20/09/29															
SIRE / VAAR:		HO018 HOLZER ALFIE MAE0481 HAVENSIM FENTON MAE0215 HAVENSIM DANITA VLB1165 VLENSBURG MOKER 1165 DT9074 ULIDA PORT VLB0341 VLENSBURG 0341 *** VLB9820 VLENSBURG 98 20																	
		DAM / MOER:		UG02139 SALERIKA LAGER 2DE (P) Polled IP0543 NAWINA ELS 4DE (P) Polled JL0237 UITSUIP ELIZNA J *** VLB0937 VLENSBURG LANA 0937 Horned Simdex: 106 Calving dates: 11/09/18 12/10/31 13/10/02 14/09/25 15/09/20 ICP: 365 16/11/01 17/09/14 UG0481 SALERIKA EKSELLENT Polled VLB0753 VLENSBURG LIVNA 0753 P Horned VLB998 VLENSBURG 99 8 **															
				June 2021 South African Simmentaler BREEDPLAN															
2021	CED	CEM	BW	200	400	600	MCW	MILK	SC	DC	EMA	IMF%	RBY%	SBI (R)	SPI (R)				
EBV	+4.8	+4.2	+0.6	+14	+15	+25	+20	+1	+0.5	-2.2	-0.3	+0.1	+0.0	+601	+546				
ACC	46%	40%	76%	69%	70%	71%	73%	62%	38%	33%	28%	31%	36%						
BREED	+0.8	+0.8	+1.5	+17	+27	+33	+34	+5	+0.3	-0.7	+0.3	+0.1	+0.2	+489	+478				
 Seller's remarks / Verkoper se kommentaar: Vruggbare koei met IKP van 369 dae. Dragtig van VLB18211, VLB18216 en VLB18245																		R	

VLENSBURG LUNA 1550										VLB1550				Lot. 90					
HM VILJOEN,VLENSBURG POSBUS 500 PARYS 9585 TEL:27826554262																		SIMMENTALER	
Birth Date: 2015/09/23				Simdex: 108,				Star:				Reg. Status: REG				FEMALE/VROULIK			
Age: 71 months				Days last calved: 322				ICP: 373				Inspection Date: 2018/05/11				Reg. No: 102880770			
Herdbook: SP				Calvings: 4															
Horn:				Calving dates: 17/09/15 18/10/02 19/10/02 20/10/08															
SIRE / VAAR:		HO018 HOLZER ALFIE MAE0481 HAVENSIM FENTON MAE0215 HAVENSIM DANITA VLB1165 VLENSBURG MOKER 1165 DT9074 ULIDA PORT VLB0341 VLENSBURG 0341 *** VLB9820 VLENSBURG 98 20																	
		DAM / MOER:		403061 BRANDBERG (P) Polled VLB0529 VLENSBURG HOMMEL P Polled VLB0238 VLENSBURG 0238 Polled VLB0845 VLENSBURG LEMMIE 0845 Horned Simdex: 94 Calving dates: 11/03/07 12/03/20 13/09/04 14/10/06 15/09/23 ICP: 416 KM9513 KWANTUM PROFEET VLB0561 VLENSBURG LORETTE 0561 VLB0044 VLENSBURG 0044P Polled															
				June 2021 South African Simmentaler BREEDPLAN															
2021	CED	CEM	BW	200	400	600	MCW	MILK	SC	DC	EMA	IMF%	RBY%	SBI (R)	SPI (R)				
EBV	+4.1	+3.6	+1.4	+18	+27	+36	+53	+5	+0.1	-2.1	-0.3	+0.3	-0.3	+527	+536				
ACC	47%	40%	76%	72%	73%	72%	73%	63%	36%	30%	29%	31%	36%						
BREED	+0.8	+0.8	+1.5	+17	+27	+33	+34	+5	+0.3	-0.7	+0.3	+0.1	+0.2	+489	+478				
 Seller's remarks / Verkoper se kommentaar: Vruggbare koei met IKP van 373 dae. Dragtig van VLB18211, VLB18216 en VLB18245																		R	

VLENSBURG 15125C

VLB15125C

Lot. 91

HM VILJOEN, POSBUS 500 PARYS 9585 TEL:27826554262

SIMBRA

Birth Date: 2015/09/21

Simbradex: 95

Star:

Reg. Status: REG

FEMALE/VROULIK

Age: 71 months

Days last calved: 345

ICP: 553

Inspection Date: 2018/05/11

Reg. No: 172202889

Herdbook: F3

Calvings: 3

Horn: Polled

Calving dates: 17/09/05 19/03/08 20/09/15

SIRE / VAAR:

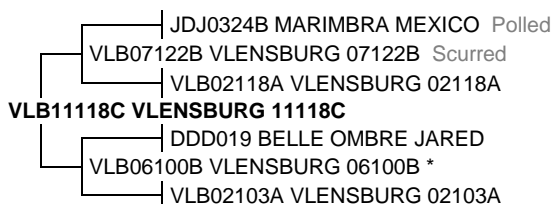

DAM / MOER:



June 2021 South African Simbra BREEDPLAN

Simbra SA - www.simbra.org / admin@simbra.org / 051 786 0721

2020	BW	200	400	600	MCW	MILK	SC	DC	EMA	IMF%	RBY%	SFL	NG	SW
EBV	-0.9	+2	-8	-3	+12	+3	-1.6	-5.5	-0.7	-0.2	+0.3	+43	-21	+73
ACC	79%	76%	75%	72%	65%	58%	38%	29%	31%	29%	34%			
BREED	+1.2	+17	+25	+32	+35	+4	+0.7	-1.1	+0.2	-0.1	+0.2	+175	+73	+121



Seller's remarks / Verkoper se kommentaar:

Dragtig van VLB18327B, VLB18332B en VLB18335B

R

VLENSBURG 15168C

VLB15168C

Lot. 92

HM VILJOEN, POSBUS 500 PARYS 9585 TEL:27826554262

SIMBRA

Birth Date: 2015/10/15

Simbradex: 95

Star:

Reg. Status: REG

FEMALE/VROULIK

Age: 70 months

Days last calved: 327

ICP: 563

Inspection Date: 2018/05/11

Reg. No: 172203325

Herdbook: F3

Calvings: 3

Horn: Polled

Calving dates: 17/09/03 19/03/01 20/10/03

SIRE / VAAR:

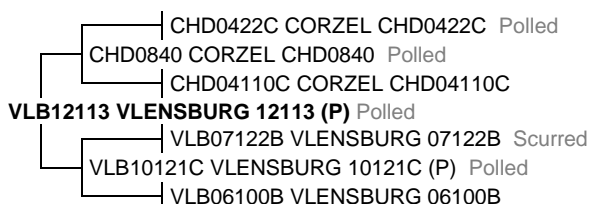

DAM / MOER:



June 2021 South African Simbra BREEDPLAN

Simbra SA - www.simbra.org / admin@simbra.org / 051 786 0721

2020	BW	200	400	600	MCW	MILK	SC	DC	EMA	IMF%	RBY%	SFL	NG	SW
EBV	+3.3	+19	+22	+33	+62	+0	+0.6	-2.7	+0.3	-0.2	+0.4	+107	+31	+82
ACC	78%	75%	74%	70%	61%	57%	45%	25%	33%	30%	34%			
BREED	+1.2	+17	+25	+32	+35	+4	+0.7	-1.1	+0.2	-0.1	+0.2	+175	+73	+121



Seller's remarks / Verkoper se kommentaar:

Dragtig van VLB18327B, VLB18332B en VLB18335B

R

VLENSBURG 16109

VLB16109

Lot. 93

HM VILJOEN, POSBUS 500 PARYS 9585 TEL:27826554262

SIMBRA

Birth Date: 2016/09/15

Simbradex: 115

Star:

Reg. Status: REG

FEMALE/VROULIK

Age: 59 months

Days last calved: 334

ICP: 377

Inspection Date: 2019/06/04

Reg. No: 172314270

Herdbook: SP

Calvings: 3

Horn:

Calving dates: 18/09/04 19/09/20 20/09/26

SIRE / VAAR:

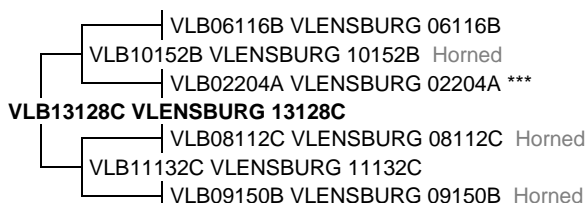

DAM / MOER:



June 2021 South African Simbra BREEDPLAN

Simbra SA - www.simbra.org / admin@simbra.org / 051 786 0721

2020	BW	200	400	600	MCW	MILK	SC	DC	EMA	IMF%	RBY%	SFL	NG	SW
EBV	+1.1	+18	+23	+34	+54	+3	+0.1	--	-1.3	+0.1	-0.5	+94	+34	+76
ACC	75%	73%	72%	74%	72%	50%	38%		36%	35%	46%			
BREED	+1.2	+17	+25	+32	+35	+4	+0.7	-1.1	+0.2	-0.1	+0.2	+175	+73	+121



Seller's remarks / Verkoper se kommentaar:

Dragtig van VLB18327B, VLB18332B en VLB18335B

R

VLENSBURG 16117C

VLB16117C

Lot. 94

HM VILJOEN, POSBUS 500 PARYS 9585 TEL:27826554262

SIMBRA

Birth Date: 2016/09/22

Simbradex: 114,

Star:

Reg. Status: REG

FEMALE/VROULIK

Age: 59 months

Days last calved: 305

ICP: 379

Inspection Date: 2019/06/04

Reg. No: 172314361

Herdbook: F3

Calvings: 3

Horn:

Calving dates: 18/09/29 19/11/06 20/10/25

SIRE / VAAR:

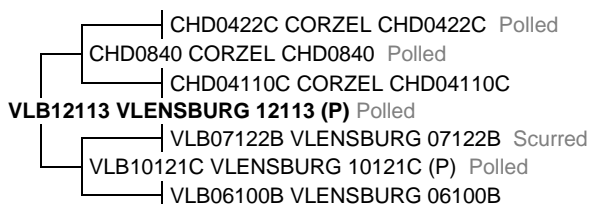

DAM / MOER:

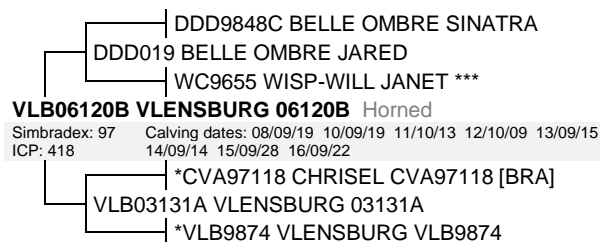

June 2021 South African Simbra BREEDPLAN

Simbra SA - www.simbra.org / admin@simbra.org / 051 786 0721

2020	BW	200	400	600	MCW	MILK	SC	DC	EMA	IMF%	RBY%	SFL	NG	SW
EBV	+4.7	+24	+18	+38	+55	-2	+0.1	-0.1	+0.2	-0.2	+0.4	+10	+47	+82
ACC	77%	75%	75%	76%	73%	57%	46%	26%	41%	38%	48%			
BREED	+1.2	+17	+25	+32	+35	+4	+0.7	-1.1	+0.2	-0.1	+0.2	+175	+73	+121



Seller's remarks / Verkoper se kommentaar:

Dragtig van VLB17309C, VLB18326 en VLB18328C

R

VLENSBURG Herni 1923

VLB1923

Lot. 95

HM VILJOEN, VLENSBURG POSBUS 500 PARYS 9585 TEL:27826554262

SIMMENTALER

Birth Date: 2019/09/24

Simdex:

Star:

Reg. Status: CBK

FEMALE/VROULIK

Age: 23 months

Days last calved:

ICP:

Not yet inspected

Reg. No: 103333167

Herdbook: SP

Calvings:

Horn:

Calving dates:

SIRE / VAAR:

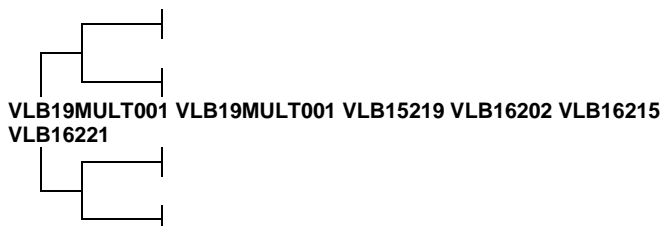

DAM / MOER:



June 2021 South African Simmentaler BREEDPLAN

Simmentaler SA - www.simmentaler.org / info@simmentaler.org / 051 446 0580/2

2021	CED	CEM	BW	200	400	600	MCW	MILK	SC	DC	EMA	IMF%	RBY%	SBI (R)	SPI (R)
EBV	+3.9	+2.1	+1.1	+14	+20	+25	+22	+4	+0.2	—	—	+0.1	+0.4	+536	+503
ACC	28%	26%	63%	57%	59%	56%	53%	32%	27%			26%	30%		
BREED	+0.8	+0.8	+1.5	+17	+27	+33	+34	+5	+0.3	-0.7	+0.3	+0.1	+0.2	+489	+478



Seller's remarks / Verkoper se kommentaar:

KI met AB1629 op 25 11 20 en loop daarna by VLB18327B , VLB18322B en VLB18335C

R

VLENSBURG AMLI 1926

VLB1926

Lot. 96

HM VILJOEN, VLENSBURG POSBUS 500 PARYS 9585 TEL:27826554262

SIMMENTALER

Birth Date: 2019/09/27

Simdex:

Star:

Reg. Status: CBK

FEMALE/VROULIK

Age: 22 months

Days last calved:

ICP:

Not yet inspected

Reg. No: 103333209

Herdbook: SP

Calvings:

Horn:

Calving dates:

SIRE / VAAR:

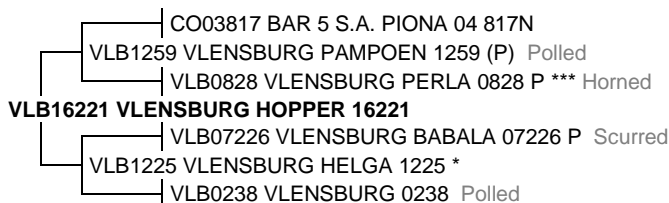

DAM / MOER:

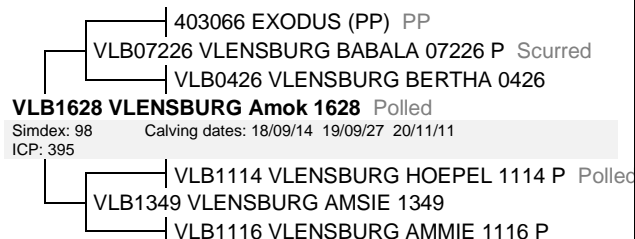

June 2021 South African Simmentaler BREEDPLAN

Simmentaler SA - www.simmentaler.org / info@simmentaler.org / 051 446 0580/2

2021	CED	CEM	BW	200	400	600	MCW	MILK	SC	DC	EMA	IMF%	RBY%	SBI (R)	SPI (R)
EBV	+1.3	+2.0	+2.0	+17	+26	+31	+28	+5	-0.2	-0.8	+0.2	+0.0	+0.1	+511	+490
ACC	33%	28%	67%	63%	65%	62%	59%	39%	40%	26%	32%	31%	40%		
BREED	+0.8	+0.8	+1.5	+17	+27	+33	+34	+5	+0.3	-0.7	+0.3	+0.1	+0.2	+489	+478



Seller's remarks / Verkoper se kommentaar:

KI met AB1629 op 30 11 20 en loop daarna by VLB18327B , VLB18322B en VLB18335C

R

VLENSBURG LANIE 1940					VLB1940	Lot. 97	
HM VILJOEN,VLENSBURG POSBUS 500 PARYS 9585 TEL:27826554262					SIMMENTALER		
Birth Date: 2019/10/09		Simdex: ,		Star:		Reg. Status: CBK	
Age: 22 months		Days last calved:		ICP:		Not yet inspected	
Herdbook: SP		Calvings:				FEMALE/VROULIK	
Horn:		Calving dates:				Reg. No: 103333555	

SIRE / VAAR:

- GD1010 RANEPID COENIE Horned
- UG1333 SALERIKA BERKO Disbudded
- UG1023 SALERIKA UG10023 B * Polled
- VLB16202 VLENSBURG LOTTO 16202**
- VLB10203 VLENSBURG LAKSMAN 10203 Horned
- VLB1474 VLENSBURG LONIE 1474 P Polled
- VLB0936 VLENSBURG LOTTE 0936 P Polled

DAM / MOER:

- E04105 ERICO NAPOLEON
- VLB10203 VLENSBURG LAKSMAN 10203 Horned
- VLB0332 VLENSBURG 0332 ***
- VLB13711 VLENSBURG LEONE 13711**
- Simdex: 108 Calving dates: 15/10/15 16/11/09 17/10/05 18/09/27 19/10/09
- ICP: 364
- 403066 EXODUS (PP) PP
- VLB0749 VLENSBURG LIORA 0749 P Horned
- VLB0158 VLENSBURG 0158 Polled

June 2021 South African Simmentaler BREEDPLAN

2021	CED	CEM	BW	200	400	600	MCW	MILK	SC	DC	EMA	IMF%	RBY%	SBI (R)	SPI (R)
EBV	+2.1	+0.2	+0.7	+15	+22	+27	+19	+1	+0.0	+1.3	+0.6	+0.4	+0.2	+487	+483
ACC	36%	31%	68%	63%	64%	61%	58%	40%	41%	25%	30%	29%	35%		
BREED	+0.8	+0.8	+1.5	+17	+27	+33	+34	+5	+0.3	-0.7	+0.3	+0.1	+0.2	+489	+478

Simmentaler SA - www.simmentaler.org / info@simmentaler.org / 051 446 0580/2

Seller's remarks / Verkoper se kommentaar:

KI met AB1629 op 30 11 20 en loop daarna by VLB18327B , VLB18322B en VLB18335C

R _____

VLENSBURG LONIE 1941					VLB1941	Lot. 98	
HM VILJOEN,VLENSBURG POSBUS 500 PARYS 9585 TEL:27826554262					SIMMENTALER		
Birth Date: 2019/10/09		Simdex: ,		Star:		Reg. Status: CBK	
Age: 22 months		Days last calved:		ICP:		Not yet inspected	
Herdbook: SP		Calvings:				FEMALE/VROULIK	
Horn:		Calving dates:				Reg. No: 103333563	

SIRE / VAAR:

- CE0844 SIMLEE ESAU Polled
- AGO1268 ODENSIM EZAU 3 Polled
- AGO0486 ODENSIM JUCHAMA ***
- VLB15219 VLENSBURG LOTTO 15219** Polled
- IP0543 NAWINA ELS 4DE (P) Polled
- VLB0936 VLENSBURG LOTTE 0936 P Polled
- VLB0671 VLENSBURG LORCA 0671 P Polled

DAM / MOER:

- MAE0481 HAVENSIM FENTON
- VLB1114 VLENSBURG HOEPEL 1114 P Polled
- VLB0238 VLENSBURG 0238 Polled
- VLB1517 VLENSBURG Lollie 1517**
- Simdex: 100 Calving dates: 17/09/06 18/10/08 19/10/09 20/09/23
- ICP: 371
- VLB10203 VLENSBURG LAKSMAN 10203 Horned
- VLB1275 VLENSBURG LOKO 1275
- VLB0950 VLENSBURG LORRAINE 0950 Horned

June 2021 South African Simmentaler BREEDPLAN

2021	CED	CEM	BW	200	400	600	MCW	MILK	SC	DC	EMA	IMF%	RBY%	SBI (R)	SPI (R)
EBV	+2.1	+2.1	+0.8	+20	+31	+38	+30	+3	+0.4	-0.7	+1.3	+0.3	+0.5	+630	+568
ACC	36%	31%	70%	65%	67%	65%	61%	41%	42%	26%	30%	30%	35%		
BREED	+0.8	+0.8	+1.5	+17	+27	+33	+34	+5	+0.3	-0.7	+0.3	+0.1	+0.2	+489	+478

Simmentaler SA - www.simmentaler.org / info@simmentaler.org / 051 446 0580/2

Seller's remarks / Verkoper se kommentaar:

KI met AB1629 op 30 11 20 en loop daarna by VLB18327B , VLB18322B en VLB18335C

R _____

VLENSBURG 19107A (AI)					VLB19107A	Lot. 99	
HM VILJOEN, POSBUS 500 PARYS 9585 TEL:27826554262					SIMBRA		
Birth Date: 2019/09/03		Simbradex: ,		Star:		Reg. Status: CBK	
Age: 23 months		Days last calved:		ICP:		Not yet inspected	
Herdbook: F1		Calvings:				FEMALE/VROULIK	
Horn:		Calving dates:				Reg. No: 172672040	

SIRE / VAAR:

- CHD0840 CORZEL CHD0840 Polled
- VLB12113 VLENSBURG 12113 (P) Polled
- VLB10121C VLENSBURG 10121C (P) Polled
- VLB16327C VLENSBURG 16327C**
- DDD019 BELLE OMBRE JARED
- VLB06106B VLENSBURG 06106B *** Horned
- VLB03120A VLENSBURG 03120A

DAM / MOER:

- *VLB1738SI 1738 SIMMENTAL**
- Simbradex: 128 Calving dates: 19/09/03
- ICP:

June 2021 South African Simbra BREEDPLAN

2020	BW	200	400	600	MCW	MILK	SC	DC	EMA	IMF%	RBY%	SFL	NG	SW
EBV	-0.3	+16	+21	+25	+37	+4	+1.3	--	+0.0	--	--	+209	+53	+149
ACC	68%	63%	64%	59%	51%	29%	36%		25%					
BREED	+1.2	+17	+25	+32	+35	+4	+0.7	-1.1	+0.2	-0.1	+0.2	+175	+73	+121

Simbra SA - www.simbra.org / admin@simbra.org / 051 786 0721

Seller's remarks / Verkoper se kommentaar:

KI met EXL1532C op 24 11 20 en loop daarna by VLB17309C, VLB18326 en VLB18328C

R _____

VLENSBURG 19114A (AI)								VLB19114A				Lot. 100		
HM VILJOEN, POSBUS 500 PARYS 9585 TEL:27826554262											SIMBRA			
Birth Date: 2019/09/05		Simbradex: ,		Star:		Reg. Status: CBK			FEMALE/VROULIK					
Age: 23 months		Days last calved:		ICP:		Not yet inspected			Reg. No: 172672172					
Herdbook: F1		Calvings:												
Horn:		Calving dates:												

SIRE / VAAR:

- CHD0840 CORZEL CHD0840 Polled
- VLB12113 VLENSBURG 12113 (P) Polled
- VLB10121C VLENSBURG 10121C (P) Polled
- VLB16327C VLENSBURG 16327C**
- DDD019 BELLE OMBRE JARED
- VLB06106B VLENSBURG 06106B *** Horned
- VLB03120A VLENSBURG 03120A

DAM / MOER:

- *VLB1783SI 1783 SIMMENTAL
- Simbradex: 0 Calving dates: 19/09/05
- ICP:

June 2021 South African Simbra BREEDPLAN

Simbra SA - www.simbra.org / admin@simbra.org / 051 786 0721

2020	BW	200	400	600	MCW	MILK	SC	DC	EMA	IMF%	RBY%	SFL	NG	SW
EBV	-0.1	+11	+13	+16	+27	+2	+1.2	--	-0.2	--	--	+152	+31	+109
ACC	68%	63%	63%	57%	42%	28%	36%		25%					
BREED	+1.2	+17	+25	+32	+35	+4	+0.7	-1.1	+0.2	-0.1	+0.2	+175	+73	+121

Seller's remarks / Verkoper se kommentaar:

KI met EXL1532C op 30 11 20 en loop daarna by VLB17309C, VLB18326 en VLB18328C

R _____

VLENSBURG 19127A								VLB19127A				Lot. 102		
HM VILJOEN, POSBUS 500 PARYS 9585 TEL:27826554262											SIMBRA			
Birth Date: 2019/09/10		Simbradex: ,		Star:		Reg. Status: CBK			FEMALE/VROULIK					
Age: 23 months		Days last calved:		ICP:		Not yet inspected			Reg. No: 172672347					
Herdbook: F1		Calvings:												
Horn:		Calving dates:												

SIRE / VAAR:

- LP0436C MARATANA 04 0036C Horned
- LZ102 ROTSWAND LZ102 Polled
- LZ0770 ROTSWAND LZ0770 Horned
- VLB16300 VLENSBURG 16300**
- MAN1135C TALERMAN PILOT Polled
- VLB14123 VLENSBURG 14123
- VLB12123C VLENSBURG 12123C

DAM / MOER:

- *VLB1529SI 1529 SIMMENTAL
- Simbradex: 54 Calving dates: 19/09/10
- ICP:

June 2021 South African Simbra BREEDPLAN

Simbra SA - www.simbra.org / admin@simbra.org / 051 786 0721

2020	BW	200	400	600	MCW	MILK	SC	DC	EMA	IMF%	RBY%	SFL	NG	SW
EBV	+0.8	+21	+23	+32	+36	+6	+1.8	--	-0.6	--	+0.3	+166	+65	+162
ACC	68%	63%	64%	59%	50%	27%	36%		26%		25%			
BREED	+1.2	+17	+25	+32	+35	+4	+0.7	-1.1	+0.2	-0.1	+0.2	+175	+73	+121

Seller's remarks / Verkoper se kommentaar:

KI met EXL1532C op 30 11 20 en loop daarna by VLB17309C, VLB18326 en VLB18328C

R _____

VLENSBURG 19149A								VLB19149A				Lot. 103		
HM VILJOEN, POSBUS 500 PARYS 9585 TEL:27826554262											SIMBRA			
Birth Date: 2019/10/05		Simbradex: ,		Star:		Reg. Status: CBK			FEMALE/VROULIK					
Age: 22 months		Days last calved:		ICP:		Not yet inspected			Reg. No: 172674913					
Herdbook: F1		Calvings:												
Horn:		Calving dates:												

SIRE / VAAR:

- VLB07122B VLENSBURG 07122B Scurred
- VLB11118C VLENSBURG 11118C
- VLB06100B VLENSBURG 06100B *
- VLB16321C VLENSBURG 16321C**
- VLB09108B VLENSBURG TARKA Horned
- VLB13140B VLENSBURG 13140B
- VLB03117A VLENSBURG 03117A

DAM / MOER:

- *VLB1739SI 1739 SIMMENTAL
- Simbradex: 125 Calving dates: 19/10/05
- ICP:

June 2021 South African Simbra BREEDPLAN

Simbra SA - www.simbra.org / admin@simbra.org / 051 786 0721

2020	BW	200	400	600	MCW	MILK	SC	DC	EMA	IMF%	RBY%	SFL	NG	SW
EBV	-1.0	+5	+17	+22	+38	+2	+0.7	--	--	--	--	+163	+37	+44
ACC	67%	63%	63%	59%	51%	27%	34%							
BREED	+1.2	+17	+25	+32	+35	+4	+0.7	-1.1	+0.2	-0.1	+0.2	+175	+73	+121

Seller's remarks / Verkoper se kommentaar:

KI met EXL1532C op 30 11 20 en loop daarna by VLB17309C, VLB18326 en VLB18328C

R _____