

VLENSBURG Halm 1419

VLB1419

Lot. 1

HM VILJOEN,VLENSBURG POSBUS 500 PARYS 9585 TEL:27826554262

SIMMENTALER

Birth Date: 2014/03/24

Simdex: 100

Star:

Reg. Status: REG

FEMALE/VROULIK

Age: 89 months

Days last calved: 334

ICP: 370

Inspection Date: 2017/05/11

Reg. No: 102671807

Herdbook: SP

Calvings: 5

Horn:

Calving dates: 16/09/10 17/09/12 18/10/15 19/09/30 20/09/26

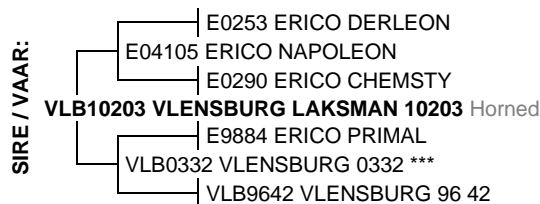

July 2021 South African Simmentaler BREEDPLAN

Simmentaler SA - www.simmentaler.org / info@simmentaler.org / 051 446 0580/2

2021	CED	CEM	BW	200	400	600	MCW	MILK	SC	DC	EMA	IMF%	RBY%	SBI (R)	SPI (R)
EBV	+1.8	+0.1	+0.8	+15	+21	+28	+12	+0	-0.6	+1.4	+0.3	+0.4	+0.0	+475	+478
ACC	51%	44%	78%	74%	74%	75%	75%	66%	43%	41%	45%	54%	59%		
BREED	+0.8	+0.9	+1.5	+17	+27	+33	+34	+5	+0.3	-0.7	+0.3	+0.1	+0.2	+489	+476



Seller's remarks / Verkoper se kommentaar:

Vrugbare koei met IKP van 370 dae, "curve bender" op groei. Dragtig van VLB18211, VLB18216 en VLB18245

R

VLENSBURG Hestie 1437 (AI)

VLB1437

Lot. 2

HM VILJOEN,VLENSBURG POSBUS 500 PARYS 9585 TEL:27826554262

SIMMENTALER

Birth Date: 2014/09/04

Simdex: 106

Star:

Reg. Status: REG

FEMALE/VROULIK

Age: 83 months

Days last calved: 310

ICP: 378

Inspection Date: 2017/05/11

Reg. No: 102752003

Herdbook: SP

Calvings: 5

Horn:

Calving dates: 16/09/02 17/10/05 18/10/17 19/10/22 20/10/20

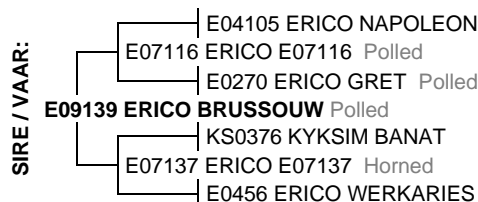

July 2021 South African Simmentaler BREEDPLAN

Simmentaler SA - www.simmentaler.org / info@simmentaler.org / 051 446 0580/2

2021	CED	CEM	BW	200	400	600	MCW	MILK	SC	DC	EMA	IMF%	RBY%	SBI (R)	SPI (R)
EBV	-2.9	-4.8	+2.8	+8	+5	+7	+4	+0	-0.6	+0.6	-0.8	+0.6	-0.7	+273	+308
ACC	56%	51%	78%	75%	76%	76%	76%	66%	45%	43%	43%	53%	59%		
BREED	+0.8	+0.9	+1.5	+17	+27	+33	+34	+5	+0.3	-0.7	+0.3	+0.1	+0.2	+489	+476



Seller's remarks / Verkoper se kommentaar:

Vrugbare koei met IKP van 378 dae. Dragtig van VLB18211, VLB18216 en VLB18245

R

VLENSBURG WILLA 1440 P (AI)

VLB1440

Lot. 3

HM VILJOEN,VLENSBURG POSBUS 500 PARYS 9585 TEL:27826554262

SIMMENTALER

Birth Date: 2014/09/08

Simdex: 107

Star:

Reg. Status: REG

FEMALE/VROULIK

Age: 83 months

Days last calved: 346

ICP: 369

Inspection Date: 2017/05/11

Reg. No: 102752094

Herdbook: SP

Calvings: 5

Horn: Polled

Calving dates: 16/09/02 17/09/10 18/10/13 19/10/03 20/09/14

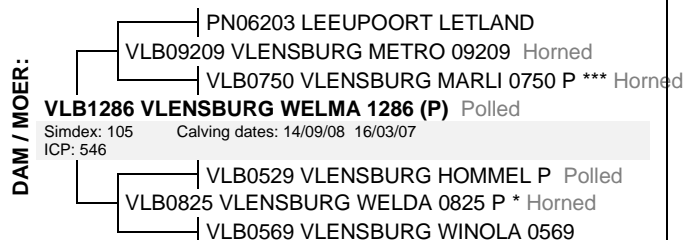
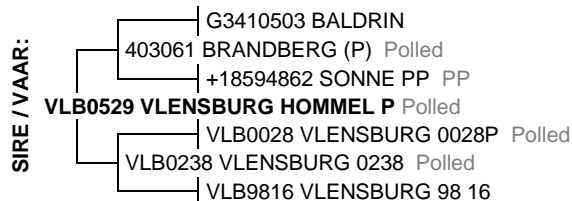

July 2021 South African Simmentaler BREEDPLAN

Simmentaler SA - www.simmentaler.org / info@simmentaler.org / 051 446 0580/2

2021	CED	CEM	BW	200	400	600	MCW	MILK	SC	DC	EMA	IMF%	RBY%	SBI (R)	SPI (R)
EBV	+1.0	-0.5	+1.1	+14	+15	+22	+6	+7	-0.3	-1.2	-0.4	+0.8	-0.6	+381	+423
ACC	55%	49%	79%	76%	77%	78%	77%	68%	42%	41%	46%	56%	62%		
BREED	+0.8	+0.9	+1.5	+17	+27	+33	+34	+5	+0.3	-0.7	+0.3	+0.1	+0.2	+489	+476



Seller's remarks / Verkoper se kommentaar:

Vrugbare poena koei met IKP van 369 dae. Baie melk, +7. Dragtig van VLB18211, VLB18216 en VLB18245

R

VLENSBURG 12107B										VLB12107B				Lot. 4																																																													
HM VILJOEN, POSBUS 500 PARYS 9585 TEL:27826554262																SIMBRA																																																											
Birth Date: 2012/09/03		Simbradex: 95		Star:		Reg. Status: REG				FEMALE/VROULIK																																																																	
Age: 107 months		Days last calved: 309		ICP: 448		Inspection Date: 2015/05/06				Reg. No: 171733114																																																																	
Herdbook: F2		Calvings: 6		Calving dates: 14/09/05 15/09/23 17/09/22 18/09/19 19/10/24 20/10/21																																																																							
SIRE / VAAR: <div style="margin-left: 20px;"> DDD019 BELLE OMBRE JARED VLB05102B VLENSBURG 05102B VLB03112A VLENSBURG 03112A VLB08131B VLENSBURG 08131B Horned *RIO931 RIO RED KING 1 [BRA] VLB02204A VLENSBURG 02204A *** *VLB9918 VLENSBURG VLB9918 [SIM] </div>		DAM / MOER: <div style="margin-left: 20px;"> *JEK9827 ANDERLAND MATIAS-POENA [SIM] *VLB0310SI VLENSBURG 0310 [SIM] VLB06129A VLENSBURG 06129A *** Horned Simbradex: 97 Calving dates: 08/09/13 09/10/05 11/03/11 12/09/03 13/09/10 ICP: 423 14/09/24 15/10/11 16/10/18 *CVA97118 CHRISSEL CVA97118 [BRA] VLB03303A VLENSBURG VLB03303A </div>																																																																									
<div style="display: flex; justify-content: space-between;"> June 2021 South African Simbra BREEDPLAN Simbra SA - www.simbra.org / admin@simbra.org / 051 786 0721 </div> <table border="1" style="width:100%; border-collapse: collapse; text-align: center;"> <thead> <tr> <th>2020</th><th>BW</th><th>200</th><th>400</th><th>600</th><th>MCW</th><th>MILK</th><th>SC</th><th>DC</th><th>EMA</th><th>IMF%</th><th>RBY%</th><th>SFL</th><th>NG</th><th>SW</th></tr> </thead> <tbody> <tr> <td>EBV</td><td>+2.0</td><td>+22</td><td>+43</td><td>+47</td><td>+68</td><td>+6</td><td>-0.2</td><td>+0.0</td><td>+1.3</td><td>+0.1</td><td>+0.8</td><td>+234</td><td>+73</td><td>+110</td></tr> <tr> <td>ACC</td><td>81%</td><td>78%</td><td>77%</td><td>78%</td><td>74%</td><td>64%</td><td>46%</td><td>31%</td><td>39%</td><td>47%</td><td>50%</td><td></td><td></td><td></td></tr> <tr> <td>BREED</td><td>+1.2</td><td>+17</td><td>+25</td><td>+32</td><td>+35</td><td>+4</td><td>+0.7</td><td>-1.1</td><td>+0.2</td><td>-0.1</td><td>+0.2</td><td>+175</td><td>+73</td><td>+121</td></tr> </tbody> </table>																2020	BW	200	400	600	MCW	MILK	SC	DC	EMA	IMF%	RBY%	SFL	NG	SW	EBV	+2.0	+22	+43	+47	+68	+6	-0.2	+0.0	+1.3	+0.1	+0.8	+234	+73	+110	ACC	81%	78%	77%	78%	74%	64%	46%	31%	39%	47%	50%				BREED	+1.2	+17	+25	+32	+35	+4	+0.7	-1.1	+0.2	-0.1	+0.2	+175	+73	+121
2020	BW	200	400	600	MCW	MILK	SC	DC	EMA	IMF%	RBY%	SFL	NG	SW																																																													
EBV	+2.0	+22	+43	+47	+68	+6	-0.2	+0.0	+1.3	+0.1	+0.8	+234	+73	+110																																																													
ACC	81%	78%	77%	78%	74%	64%	46%	31%	39%	47%	50%																																																																
BREED	+1.2	+17	+25	+32	+35	+4	+0.7	-1.1	+0.2	-0.1	+0.2	+175	+73	+121																																																													
Seller's remarks / Verkoper se kommentaar: Dragtig van VLB18327B , VLB18332B en VLB18335B																R																																																											

VLENSBURG 13187C P										VLB13187C				Lot. 5																																																													
HM VILJOEN, POSBUS 500 PARYS 9585 TEL:27826554262																SIMBRA																																																											
Birth Date: 2013/11/03		Simbradex: 111		Star:		Reg. Status: REG				FEMALE/VROULIK																																																																	
Age: 93 months		Days last calved: 323		ICP: 373		Inspection Date: 2016/03/07				Reg. No: 171900830																																																																	
Herdbook: F3		Calvings: 6		Calving dates: 15/09/02 16/09/23 17/09/11 18/10/19 19/09/25 20/10/07																																																																							
SIRE / VAAR: <div style="margin-left: 20px;"> JDJ0429C MARIMBRA CADILLAC VLB07116B VLENSBURG VLB07116B Horned VLB05200A VLENSBURG VLB05200A VLB10156B VLENSBURG 10156B Horned *UG0481SI SALERIKA EKSELLENT [SIM] VLB07157A VLENSBURG 07157A * Horned VLB02123A VLENSBURG 02123A </div>		DAM / MOER: <div style="margin-left: 20px;"> JDJ0324B MARIMBRA MEXICO Polled VLB07122B VLENSBURG 07122B Scurred VLB02118A VLENSBURG 02118A VLB10121C VLENSBURG 10121C (P) Polled Simbradex: 89 Calving dates: 12/09/09 13/11/03 15/10/14 16/10/05 18/04/08 ICP: 483 19/04/21 DDD019 BELLE OMBRE JARED VLB06100B VLENSBURG 06100B * VLB02103A VLENSBURG 02103A </div>																																																																									
<div style="display: flex; justify-content: space-between;"> June 2021 South African Simbra BREEDPLAN Simbra SA - www.simbra.org / admin@simbra.org / 051 786 0721 </div> <table border="1" style="width:100%; border-collapse: collapse; text-align: center;"> <thead> <tr> <th>2020</th><th>BW</th><th>200</th><th>400</th><th>600</th><th>MCW</th><th>MILK</th><th>SC</th><th>DC</th><th>EMA</th><th>IMF%</th><th>RBY%</th><th>SFL</th><th>NG</th><th>SW</th></tr> </thead> <tbody> <tr> <td>EBV</td><td>+2.8</td><td>+17</td><td>+35</td><td>+37</td><td>+51</td><td>-1</td><td>+0.2</td><td>-6.6</td><td>-0.4</td><td>-0.4</td><td>-0.1</td><td>+286</td><td>+72</td><td>+112</td></tr> <tr> <td>ACC</td><td>80%</td><td>78%</td><td>78%</td><td>78%</td><td>74%</td><td>64%</td><td>49%</td><td>30%</td><td>41%</td><td>47%</td><td>50%</td><td></td><td></td><td></td></tr> <tr> <td>BREED</td><td>+1.2</td><td>+17</td><td>+25</td><td>+32</td><td>+35</td><td>+4</td><td>+0.7</td><td>-1.1</td><td>+0.2</td><td>-0.1</td><td>+0.2</td><td>+175</td><td>+73</td><td>+121</td></tr> </tbody> </table>																2020	BW	200	400	600	MCW	MILK	SC	DC	EMA	IMF%	RBY%	SFL	NG	SW	EBV	+2.8	+17	+35	+37	+51	-1	+0.2	-6.6	-0.4	-0.4	-0.1	+286	+72	+112	ACC	80%	78%	78%	78%	74%	64%	49%	30%	41%	47%	50%				BREED	+1.2	+17	+25	+32	+35	+4	+0.7	-1.1	+0.2	-0.1	+0.2	+175	+73	+121
2020	BW	200	400	600	MCW	MILK	SC	DC	EMA	IMF%	RBY%	SFL	NG	SW																																																													
EBV	+2.8	+17	+35	+37	+51	-1	+0.2	-6.6	-0.4	-0.4	-0.1	+286	+72	+112																																																													
ACC	80%	78%	78%	78%	74%	64%	49%	30%	41%	47%	50%																																																																
BREED	+1.2	+17	+25	+32	+35	+4	+0.7	-1.1	+0.2	-0.1	+0.2	+175	+73	+121																																																													
Seller's remarks / Verkoper se kommentaar: Dragtig van VLB18327B , VLB18332B en VLB18335B																R																																																											

VLENSBURG 14129C										VLB14129C				Lot. 6																																																													
HM VILJOEN, POSBUS 500 PARYS 9585 TEL:27826554262																SIMBRA																																																											
Birth Date: 2014/09/07		Simbradex: 94		Star:		Reg. Status: REG				FEMALE/VROULIK																																																																	
Age: 83 months		Days last calved: 326		ICP: 489		Inspection Date: 2017/05/11				Reg. No: 172035347																																																																	
Herdbook: F3		Calvings: 4		Calving dates: 16/09/28 17/09/22 19/03/06 20/10/04																																																																							
SIRE / VAAR: <div style="margin-left: 20px;"> JDJ0429C MARIMBRA CADILLAC VLB06116B VLENSBURG 06116B VLB04202A VLENSBURG VLB04202A ** VLB09108B VLENSBURG TARKA Horned *VLB0226SI VLENSBURG 0226 [SIM] VLB05123A VLENSBURG 05123A *** VLB03126A VLENSBURG 03126A </div>		DAM / MOER: <div style="margin-left: 20px;"> DDD9848C BELLE OMBRE SINATRA DDD019 BELLE OMBRE JARED WC9655 WISP-WILL JANET *** VLB06100B VLENSBURG 06100B * Simbradex: 109 Calving dates: 07/09/24 08/10/21 09/09/22 10/09/17 11/09/21 ICP: 367 12/09/08 13/09/04 14/09/07 15/09/27 16/10/07 *RIO931 RIO RED KING 1 [BRA] VLB02103A VLENSBURG 02103A *VLB993 VLENSBURG VLB993 [SIM] </div>																																																																									
<div style="display: flex; justify-content: space-between;"> June 2021 South African Simbra BREEDPLAN Simbra SA - www.simbra.org / admin@simbra.org / 051 786 0721 </div> <table border="1" style="width:100%; border-collapse: collapse; text-align: center;"> <thead> <tr> <th>2020</th><th>BW</th><th>200</th><th>400</th><th>600</th><th>MCW</th><th>MILK</th><th>SC</th><th>DC</th><th>EMA</th><th>IMF%</th><th>RBY%</th><th>SFL</th><th>NG</th><th>SW</th></tr> </thead> <tbody> <tr> <td>EBV</td><td>-0.3</td><td>+13</td><td>+5</td><td>+10</td><td>+17</td><td>+4</td><td>-0.8</td><td>-2.2</td><td>+0.5</td><td>+0.6</td><td>-1.4</td><td>+59</td><td>+26</td><td>+119</td></tr> <tr> <td>ACC</td><td>80%</td><td>76%</td><td>75%</td><td>76%</td><td>67%</td><td>63%</td><td>50%</td><td>39%</td><td>43%</td><td>49%</td><td>52%</td><td></td><td></td><td></td></tr> <tr> <td>BREED</td><td>+1.2</td><td>+17</td><td>+25</td><td>+32</td><td>+35</td><td>+4</td><td>+0.7</td><td>-1.1</td><td>+0.2</td><td>-0.1</td><td>+0.2</td><td>+175</td><td>+73</td><td>+121</td></tr> </tbody> </table>																2020	BW	200	400	600	MCW	MILK	SC	DC	EMA	IMF%	RBY%	SFL	NG	SW	EBV	-0.3	+13	+5	+10	+17	+4	-0.8	-2.2	+0.5	+0.6	-1.4	+59	+26	+119	ACC	80%	76%	75%	76%	67%	63%	50%	39%	43%	49%	52%				BREED	+1.2	+17	+25	+32	+35	+4	+0.7	-1.1	+0.2	-0.1	+0.2	+175	+73	+121
2020	BW	200	400	600	MCW	MILK	SC	DC	EMA	IMF%	RBY%	SFL	NG	SW																																																													
EBV	-0.3	+13	+5	+10	+17	+4	-0.8	-2.2	+0.5	+0.6	-1.4	+59	+26	+119																																																													
ACC	80%	76%	75%	76%	67%	63%	50%	39%	43%	49%	52%																																																																
BREED	+1.2	+17	+25	+32	+35	+4	+0.7	-1.1	+0.2	-0.1	+0.2	+175	+73	+121																																																													
Seller's remarks / Verkoper se kommentaar: Dragtig van VLB18327B , VLB18332B en VLB18335B																R																																																											

VLENSBURG MADDIE 1446 P (AI)

VLB1446

Lot. 7

HM VILJOEN,VLENSBURG POSBUS 500 PARYS 9585 TEL:27826554262

SIMMENTALER

Birth Date: 2014/09/18

Simdex: 108

Star:

Reg. Status: REG

FEMALE/VROULIK

Age: 83 months

Days last calved: 354

ICP: 351

Inspection Date: 2017/05/11

Reg. No: 102752193

Herdbook: SP

Calvings: 5

Horn:

Calving dates: 16/11/05 17/10/11 18/09/27 19/10/10 20/09/06

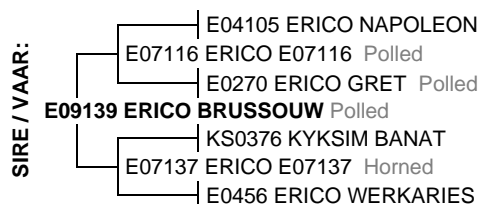

July 2021 South African Simmentaler BREEDPLAN

Simmentaler SA - www.simmentaler.org / info@simmentaler.org / 051 446 0580/2

2021	CED	CEM	BW	200	400	600	MCW	MILK	SC	DC	EMA	IMF%	RBY%	SBI (R)	SPI (R)
EBV	+4.5	+0.0	+1.0	+13	+17	+21	+23	-1	-0.2	-2.8	+0.0	+0.7	-0.7	+613	+564
ACC	56%	51%	77%	74%	75%	76%	75%	65%	46%	44%	44%	54%	59%		
BREED	+0.8	+0.9	+1.5	+17	+27	+33	+34	+5	+0.3	-0.7	+0.3	+0.1	+0.2	+489	+476



Seller's remarks / Verkoper se kommentaar:

Vruggbare koei met IKP van 351 dae. Uit top koeifamilie. Dragtig van VLB18211, VLB18216 en VLB18245

R

VLENSBURG BETTA 1450 P

VLB1450

Lot. 8

HM VILJOEN,VLENSBURG POSBUS 500 PARYS 9585 TEL:27826554262

SIMMENTALER

Birth Date: 2014/09/24

Simdex: 107

Star:

Reg. Status: REG

FEMALE/VROULIK

Age: 83 months

Days last calved: 331

ICP: 372

Inspection Date: 2017/05/11

Reg. No: 102752243

Herdbook: SP

Calvings: 5

Horn:

Calving dates: 16/09/05 17/10/10 18/10/02 19/10/04 20/09/29

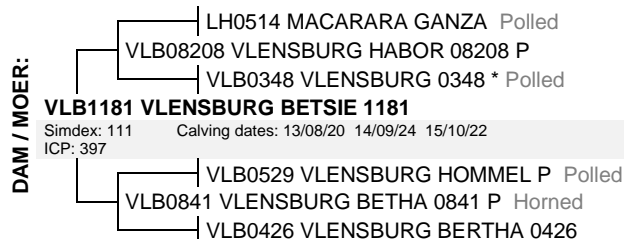
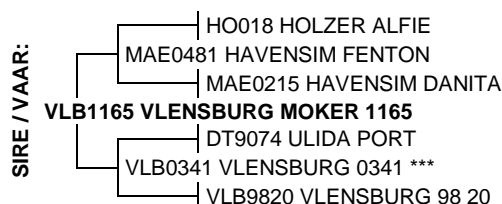

July 2021 South African Simmentaler BREEDPLAN

Simmentaler SA - www.simmentaler.org / info@simmentaler.org / 051 446 0580/2

2021	CED	CEM	BW	200	400	600	MCW	MILK	SC	DC	EMA	IMF%	RBY%	SBI (R)	SPI (R)
EBV	+0.8	+4.0	+2.5	+19	+21	+35	+44	+6	+0.2	-2.4	-1.0	+0.1	-0.6	+438	+456
ACC	47%	39%	77%	74%	75%	76%	74%	63%	34%	38%	38%	47%	55%		
BREED	+0.8	+0.9	+1.5	+17	+27	+33	+34	+5	+0.3	-0.7	+0.3	+0.1	+0.2	+489	+476



Seller's remarks / Verkoper se kommentaar:

Vruggbare koei met IKP van 372 dae. Baie goeie teelwaardes. Dragtig van VLB18211, VLB18216 en VLB18245

R

VLENSBURG MEINIE 1453

VLB1453

Lot. 9

HM VILJOEN,VLENSBURG POSBUS 500 PARYS 9585 TEL:27826554262

SIMMENTALER

Birth Date: 2014/09/27

Simdex: 107,

Star:

Reg. Status: REG

FEMALE/VROULIK

Age: 82 months

Days last calved: 328

ICP: 371

Inspection Date: 2017/05/11

Reg. No: 102759438

Herdbook: SP

Calvings: 5

Horn:

Calving dates: 16/09/09 17/10/27 18/10/05 19/10/02 20/10/02

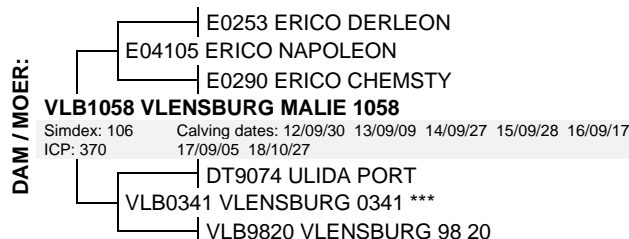
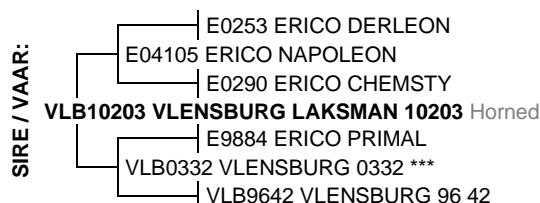

July 2021 South African Simmentaler BREEDPLAN

Simmentaler SA - www.simmentaler.org / info@simmentaler.org / 051 446 0580/2

2021	CED	CEM	BW	200	400	600	MCW	MILK	SC	DC	EMA	IMF%	RBY%	SBI (R)	SPI (R)
EBV	+0.9	+0.1	+1.4	+19	+34	+47	+58	-2	-0.5	-0.4	-0.4	+0.6	-0.5	+529	+546
ACC	55%	49%	80%	77%	78%	79%	78%	70%	49%	48%	49%	57%	63%		
BREED	+0.8	+0.9	+1.5	+17	+27	+33	+34	+5	+0.3	-0.7	+0.3	+0.1	+0.2	+489	+476



Seller's remarks / Verkoper se kommentaar:

Vruggbare koei met IKP van 371 dae. Dragtig van VLB18211, VLB18216 en VLB18245

R

VLENSBURG 15104 (AI)

VLB15104

Lot. 10

HM VILJOEN, POSBUS 500 PARYS 9585 TEL:27826554262

SIMBRA

Birth Date: 2015/09/01

Simbradex: 112

Star:

Reg. Status: REG

FEMALE/VROULIK

Age: 71 months

Days last calved: 336

ICP: 363

Inspection Date: 2018/05/11

Reg. No: 172191603

Herdbook: SP

Calvings: 4

Horn: Polled

Calving dates: 17/10/03 18/10/09 19/09/26 20/09/24

SIRE / VAAR:

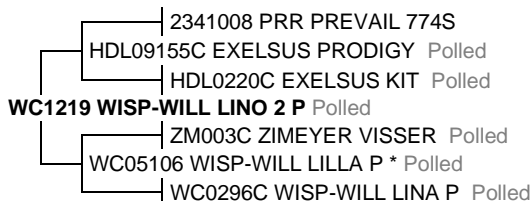

DAM / MOER:



June 2021 South African Simbra BREEDPLAN

Simbra SA - www.simbra.org / admin@simbra.org / 051 786 0721

2020	BW	200	400	600	MCW	MILK	SC	DC	EMA	IMF%	RBY%	SFL	NG	SW
EBV	-2.1	+3	+9	+8	+4	+1	-0.2	+1.2	-1.5	+0.2	-0.7	+33	+17	+7
ACC	79%	76%	76%	74%	73%	61%	51%	35%	40%	44%	44%			
BREED	+1.2	+17	+25	+32	+35	+4	+0.7	-1.1	+0.2	-0.1	+0.2	+175	+73	+121



Seller's remarks / Verkoper se kommentaar:

Dragtig van VLB18327B, VLB18332B en VLB18335B

R

VLENSBURG 15115B

VLB15115B

Lot. 11

HM VILJOEN, POSBUS 500 PARYS 9585 TEL:27826554262

SIMBRA

Birth Date: 2015/09/16

Simbradex: 94,

Star:

Reg. Status: REG

FEMALE/VROULIK

Age: 71 months

Days last calved: 332

ICP: 559

Inspection Date: 2018/05/11

Reg. No: 172191710

Herdbook: F2

Calvings: 3

Horn: Polled

Calving dates: 17/09/06 18/10/17 20/09/28

SIRE / VAAR:

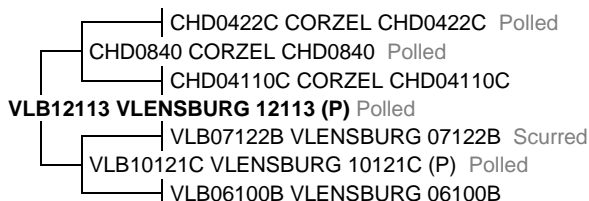

DAM / MOER:



June 2021 South African Simbra BREEDPLAN

Simbra SA - www.simbra.org / admin@simbra.org / 051 786 0721

2020	BW	200	400	600	MCW	MILK	SC	DC	EMA	IMF%	RBY%	SFL	NG	SW
EBV	+3.0	+21	+23	+33	+47	+3	+0.2	-5.7	+0.7	-0.3	+0.7	+217	+69	+173
ACC	80%	76%	76%	75%	75%	61%	50%	28%	36%	32%	37%			
BREED	+1.2	+17	+25	+32	+35	+4	+0.7	-1.1	+0.2	-0.1	+0.2	+175	+73	+121



Seller's remarks / Verkoper se kommentaar:

Dragtig van VLB18327B, VLB18332B en VLB18335B

R

VLENSBURG 16119C

VLB16119C

Lot. 12

HM VILJOEN, POSBUS 500 PARYS 9585 TEL:27826554262

SIMBRA

Birth Date: 2016/09/24

Simbradex: 116,

Star:

Reg. Status: REG

FEMALE/VROULIK

Age: 59 months

Days last calved: 339

ICP: 361

Inspection Date: 2019/06/04

Reg. No: 172314395

Herdbook: F3

Calvings: 3

Horn:

Calving dates: 18/10/01 19/09/18 20/09/21

SIRE / VAAR:

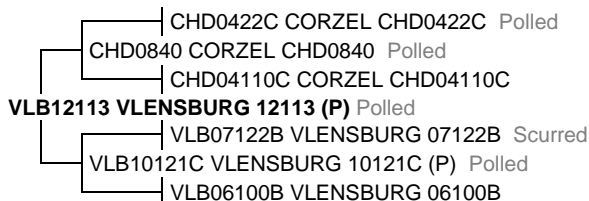

DAM / MOER:



June 2021 South African Simbra BREEDPLAN

Simbra SA - www.simbra.org / admin@simbra.org / 051 786 0721

2020	BW	200	400	600	MCW	MILK	SC	DC	EMA	IMF%	RBY%	SFL	NG	SW
EBV	-0.8	+6	+5	+9	+17	+1	+0.1	--	+1.2	+0.1	+0.3	+151	+36	+107
ACC	78%	75%	75%	75%	73%	58%	42%		38%	35%	46%			
BREED	+1.2	+17	+25	+32	+35	+4	+0.7	-1.1	+0.2	-0.1	+0.2	+175	+73	+121



Seller's remarks / Verkoper se kommentaar:

Dragtig van VLB18327B, VLB18332B en VLB18335B

R

VLENSBURG HAMER 19231		VLB19231	Lot. 13												
HM VILJOEN,VLENSBURG POSBUS 500 PARYS 9585 TEL:27826554262		SIMMENTALER													
Birth Date: 2019/10/03 DNA: 4013U031, SV		Reg. Status: REG													
Age: 22 months		Inspection Date: 2021/06/30													
Herdbook: SP		Reg. No: 103333357													
Horn: Disbudded															
SIRE / VAAR: GD1010 RANEPID COENIE Horned UG1333 SALERIKA BERKO Disbudded UG1023 SALERIKA UG10023 B * Polled VLB16202 VLENSBURG LOTTO 16202 VLB10203 VLENSBURG LAKSMAN 10203 Horned VLB1474 VLENSBURG LONIE 1474 P Polled VLB0936 VLENSBURG LOTTE 0936 P Polled		DAM / MOER: CE0844 SIMLEE ESAU Polled AGO1268 ODENSIM EZAU 3 Polled AGO0486 ODENSIM JUCHAMA *** VLB1528 VLENSBURG HANNAH 1528 Polled Simdex: 108 Calving dates: 17/09/05 18/10/06 19/10/03 20/09/24 ICP: 372 VLB1114 VLENSBURG HOEPEL 1114 P Polled VLB1314 VLENSBURG HERME 1314 P Polled VLB0742 VLENSBURG HORN 0742 P ** Horned													
July 2021 South African Simmentaler BREEDPLAN Simmentaler SA - www.simmentaler.org / info@simmentaler.org / 051 446 0580/2															
2021	CED	CEM	BW	200	400	600	MCW	MILK	SC	DC	EMA	IMF%	RBY%	SBI (R)	SPI (R)
EBV	+2.6	+0.6	+0.8	+19	+28	+34	+27	+5	+0.2	-0.9	+0.9	+0.3	+0.6	+591	+536
ACC	36%	30%	68%	63%	65%	62%	59%	38%	41%	25%	29%	28%	34%		
BREED	+0.8	+0.9	+1.5	+17	+27	+33	+34	+5	+0.3	-0.7	+0.3	+0.1	+0.2	+489	+476

Seller's remarks / Verkoper se kommentaar:
 "Curve bender" op teelwaardes , kan ook op verse gebruik word. Sal swaar speenkalwers teel

R

VLENSBURG BOEL 19235		VLB19235	Lot. 14												
HM VILJOEN,VLENSBURG POSBUS 500 PARYS 9585 TEL:27826554262		SIMMENTALER													
Birth Date: 2019/10/04 DNA: 4013U032, SV		Reg. Status: REG													
Age: 22 months		Inspection Date: 2021/06/30													
Herdbook: SP		Reg. No: 103333423													
Horn: Polled															
SIRE / VAAR: CE0844 SIMLEE ESAU Polled AGO1268 ODENSIM EZAU 3 Polled AGO0486 ODENSIM JUCHAMA *** VLB15219 VLENSBURG LOTTO 15219 Polled IP0543 NAWINA ELS 4DE (P) Polled VLB0936 VLENSBURG LOTTE 0936 P Polled VLB0671 VLENSBURG LORCA 0671 P Polled		DAM / MOER: MAE0481 HAVENSIM FENTON VLB1165 VLENSBURG MOKER 1165 VLB0341 VLENSBURG 0341 *** VLB1450 VLENSBURG BETTA 1450 P Simdex: 107 Calving dates: 16/09/05 17/10/10 18/10/02 19/10/04 20/09/29 ICP: 372 VLB08208 VLENSBURG HAVOR 08208 P VLB1181 VLENSBURG BETSIE 1181 VLB0841 VLENSBURG BETHA 0841 P Horned													
July 2021 South African Simmentaler BREEDPLAN Simmentaler SA - www.simmentaler.org / info@simmentaler.org / 051 446 0580/2															
2021	CED	CEM	BW	200	400	600	MCW	MILK	SC	DC	EMA	IMF%	RBY%	SBI (R)	SPI (R)
EBV	-2.4	+1.4	+2.7	+21	+29	+44	+49	+5	+0.6	-1.6	+0.5	+0.3	+0.0	+470	+462
ACC	37%	31%	71%	66%	67%	65%	62%	42%	41%	28%	32%	33%	39%		
BREED	+0.8	+0.9	+1.5	+17	+27	+33	+34	+5	+0.3	-0.7	+0.3	+0.1	+0.2	+489	+476

Seller's remarks / Verkoper se kommentaar:
 Poenabul met baie melk om swaar speenkalwers mee te teel

R

VLENSBURG MIELIE 19220		VLB19220	Lot. 15												
HM VILJOEN,VLENSBURG POSBUS 500 PARYS 9585 TEL:27826554262		SIMMENTALER													
Birth Date: 2019/09/21 DNA: 4013U027, SV		Reg. Status: REG													
Age: 23 months		Inspection Date: 2021/06/30													
Herdbook: SP		Reg. No: 103333126													
Horn:															
SIRE / VAAR: CE0844 SIMLEE ESAU Polled AGO1268 ODENSIM EZAU 3 Polled AGO0486 ODENSIM JUCHAMA *** VLB15219 VLENSBURG LOTTO 15219 Polled IP0543 NAWINA ELS 4DE (P) Polled VLB0936 VLENSBURG LOTTE 0936 P Polled VLB0671 VLENSBURG LORCA 0671 P Polled		DAM / MOER: E04105 ERICO NAPOLEON VLB10203 VLENSBURG LAKSMAN 10203 Horned VLB0332 VLENSBURG 0332 *** VLB1480 VLENSBURG MILLIE 1480 Simdex: 109 Calving dates: 16/09/07 17/09/18 18/09/21 19/09/21 20/09/12 ICP: 367 VLB07212 VLENSBURG LAAIER 07212 P Polled VLB1056 VLENSBURG MOLLIE 1056 (P) Polled VLB0335 VLENSBURG 0335													
July 2021 South African Simmentaler BREEDPLAN Simmentaler SA - www.simmentaler.org / info@simmentaler.org / 051 446 0580/2															
2021	CED	CEM	BW	200	400	600	MCW	MILK	SC	DC	EMA	IMF%	RBY%	SBI (R)	SPI (R)
EBV	-1.6	+0.0	+2.0	+18	+30	+41	+40	+3	+0.5	+0.1	+1.0	+0.3	+0.1	+458	+463
ACC	38%	33%	71%	66%	67%	65%	62%	43%	45%	28%	34%	35%	40%		
BREED	+0.8	+0.9	+1.5	+17	+27	+33	+34	+5	+0.3	-0.7	+0.3	+0.1	+0.2	+489	+476

Seller's remarks / Verkoper se kommentaar:
 Poenabul met goeie groeisyfers

R

VLENSBURG 19311B (AI)										VLB19311B				Lot. 16																																																													
HM VILJOEN, POSBUS 500 PARYS 9585 TEL:27826554262																SIMBRA																																																											
Birth Date: 2019/09/03 DNA: 4013U037, SV				Reg. Status: REG						MALE/MANLIK																																																																	
Age: 23 months				Inspection Date: 2021/06/30						Reg. No: 172672081																																																																	
Herdbook: F2																																																																											
Horn: Polled																																																																											
SIRE / VAAR: <div style="margin-left: 20px;"> <div>CHD0840 CORZEL CHD0840 Polled</div> <div>VLB12113 VLENSBURG 12113 (P) Polled</div> <div>VLB10121C VLENSBURG 10121C (P) Polled</div> <div>VLB16327C VLENSBURG 16327C</div> <div>DDD019 BELLE OMBRE JARED</div> <div>VLB06106B VLENSBURG 06106B *** Horned</div> <div>VLB03120A VLENSBURG 03120A</div> </div>				DAM / MOER: <div style="margin-left: 20px;"> <div>SSG10101C QUATRO-PRO QUINTON</div> <div>CPL13100B HAPPY VENTURE QUANTUM Polled</div> <div>MAN1030A TALERMAN NINA (P) Polled</div> <div>VLB17123A VLENSBURG 17123A Polled</div> <div>Simbradex: 115 Calving dates: 19/09/03 20/11/15</div> <div>ICP: 439</div> <div>*VLB1138SI VLENSBURG LUCIA 1138 P SIMM</div> </div>																																																																							
<div style="display: flex; justify-content: space-between;"> June 2021 South African Simbra BREEDPLAN Simbra SA - www.simbra.org / admin@simbra.org / 051 786 0721 </div> <table border="1" style="width:100%; border-collapse: collapse; text-align: center;"> <tr> <th>2020</th><th>BW</th><th>200</th><th>400</th><th>600</th><th>MCW</th><th>MILK</th><th>SC</th><th>DC</th><th>EMA</th><th>IMF%</th><th>RBY%</th><th>SFL</th><th>NG</th><th>SW</th></tr> <tr> <td>EBV</td><td>+2.5</td><td>+27</td><td>+41</td><td>+50</td><td>+68</td><td>+1</td><td>+1.6</td><td>--</td><td>+0.4</td><td>--</td><td>+0.3</td><td>+265</td><td>+94</td><td>+158</td></tr> <tr> <td>ACC</td><td>72%</td><td>68%</td><td>69%</td><td>63%</td><td>54%</td><td>35%</td><td>42%</td><td></td><td>28%</td><td></td><td>27%</td><td></td><td></td><td></td></tr> <tr> <td>BREED</td><td>+1.2</td><td>+17</td><td>+25</td><td>+32</td><td>+35</td><td>+4</td><td>+0.7</td><td>-1.1</td><td>+0.2</td><td>-0.1</td><td>+0.2</td><td>+175</td><td>+73</td><td>+121</td></tr> </table>																2020	BW	200	400	600	MCW	MILK	SC	DC	EMA	IMF%	RBY%	SFL	NG	SW	EBV	+2.5	+27	+41	+50	+68	+1	+1.6	--	+0.4	--	+0.3	+265	+94	+158	ACC	72%	68%	69%	63%	54%	35%	42%		28%		27%				BREED	+1.2	+17	+25	+32	+35	+4	+0.7	-1.1	+0.2	-0.1	+0.2	+175	+73	+121
2020	BW	200	400	600	MCW	MILK	SC	DC	EMA	IMF%	RBY%	SFL	NG	SW																																																													
EBV	+2.5	+27	+41	+50	+68	+1	+1.6	--	+0.4	--	+0.3	+265	+94	+158																																																													
ACC	72%	68%	69%	63%	54%	35%	42%		28%		27%																																																																
BREED	+1.2	+17	+25	+32	+35	+4	+0.7	-1.1	+0.2	-0.1	+0.2	+175	+73	+121																																																													
<div style="display: flex; justify-content: space-between;"> <div style="width: 80%;"> Seller's remarks / Verkoper se kommentaar: Poenabul om swaar speenkalwers mee te teel. </div> <div style="width: 15%; text-align: center; font-size: 2em;">R</div> </div>																																																																											

VLENSBURG 19316A (AI)										VLB19316A				Lot. 17																																																													
HM VILJOEN, POSBUS 500 PARYS 9585 TEL:27826554262																SIMBRA																																																											
Birth Date: 2019/09/06 DNA: 4013U039, SV				Reg. Status: REG						MALE/MANLIK																																																																	
Age: 23 months				Inspection Date: 2021/06/30						Reg. No: 172672230																																																																	
Herdbook: F1																																																																											
Horn: Polled																																																																											
SIRE / VAAR: <div style="margin-left: 20px;"> <div>CHD0840 CORZEL CHD0840 Polled</div> <div>VLB12113 VLENSBURG 12113 (P) Polled</div> <div>VLB10121C VLENSBURG 10121C (P) Polled</div> <div>VLB16327C VLENSBURG 16327C</div> <div>DDD019 BELLE OMBRE JARED</div> <div>VLB06106B VLENSBURG 06106B *** Horned</div> <div>VLB03120A VLENSBURG 03120A</div> </div>				DAM / MOER: <div style="margin-left: 20px;"> <div>*VLB1763SI 1763 SIMMENTAL</div> <div>Simbradex: 130 Calving dates: 19/09/06</div> <div>ICP:</div> </div>																																																																							
<div style="display: flex; justify-content: space-between;"> June 2021 South African Simbra BREEDPLAN Simbra SA - www.simbra.org / admin@simbra.org / 051 786 0721 </div> <table border="1" style="width:100%; border-collapse: collapse; text-align: center;"> <tr> <th>2020</th><th>BW</th><th>200</th><th>400</th><th>600</th><th>MCW</th><th>MILK</th><th>SC</th><th>DC</th><th>EMA</th><th>IMF%</th><th>RBY%</th><th>SFL</th><th>NG</th><th>SW</th></tr> <tr> <td>EBV</td><td>+0.8</td><td>+21</td><td>+27</td><td>+32</td><td>+41</td><td>+4</td><td>+1.4</td><td>--</td><td>+0.0</td><td>--</td><td>--</td><td>+234</td><td>+69</td><td>+175</td></tr> <tr> <td>ACC</td><td>68%</td><td>63%</td><td>64%</td><td>57%</td><td>42%</td><td>28%</td><td>36%</td><td></td><td>25%</td><td></td><td></td><td></td><td></td><td></td></tr> <tr> <td>BREED</td><td>+1.2</td><td>+17</td><td>+25</td><td>+32</td><td>+35</td><td>+4</td><td>+0.7</td><td>-1.1</td><td>+0.2</td><td>-0.1</td><td>+0.2</td><td>+175</td><td>+73</td><td>+121</td></tr> </table>																2020	BW	200	400	600	MCW	MILK	SC	DC	EMA	IMF%	RBY%	SFL	NG	SW	EBV	+0.8	+21	+27	+32	+41	+4	+1.4	--	+0.0	--	--	+234	+69	+175	ACC	68%	63%	64%	57%	42%	28%	36%		25%						BREED	+1.2	+17	+25	+32	+35	+4	+0.7	-1.1	+0.2	-0.1	+0.2	+175	+73	+121
2020	BW	200	400	600	MCW	MILK	SC	DC	EMA	IMF%	RBY%	SFL	NG	SW																																																													
EBV	+0.8	+21	+27	+32	+41	+4	+1.4	--	+0.0	--	--	+234	+69	+175																																																													
ACC	68%	63%	64%	57%	42%	28%	36%		25%																																																																		
BREED	+1.2	+17	+25	+32	+35	+4	+0.7	-1.1	+0.2	-0.1	+0.2	+175	+73	+121																																																													
<div style="display: flex; justify-content: space-between;"> <div style="width: 80%;"> Seller's remarks / Verkoper se kommentaar: Poenabul wat ook op verse gebruik kan word met goeie groei syfers. </div> <div style="width: 15%; text-align: center; font-size: 2em;">R</div> </div>																																																																											

VLENSBURG 19322										VLB19322				Lot. 18																																																													
HM VILJOEN, POSBUS 500 PARYS 9585 TEL:27826554262																SIMBRA																																																											
Birth Date: 2019/09/13 DNA: 4013U041, SV				Reg. Status: REG						MALE/MANLIK																																																																	
Age: 23 months				Inspection Date: 2021/06/30						Reg. No: 172672404																																																																	
Herdbook: SP																																																																											
Horn:																																																																											
SIRE / VAAR: <div style="margin-left: 20px;"> <div>VLB07122B VLENSBURG 07122B Scurred</div> <div>VLB11118C VLENSBURG 11118C</div> <div>VLB06100B VLENSBURG 06100B *</div> <div>VLB16321C VLENSBURG 16321C</div> <div>VLB09108B VLENSBURG TARKA Horned</div> <div>VLB13140B VLENSBURG 13140B</div> <div>VLB03117A VLENSBURG 03117A</div> </div>				DAM / MOER: <div style="margin-left: 20px;"> <div>MAN1135C TALERMAN PILOT Polled</div> <div>VLB14119 VLENSBURG 14119 P Polled</div> <div>VLB10110C VLENSBURG 10110C</div> <div>VLB17127 VLENSBURG 17127 Polled</div> <div>Simbradex: 122 Calving dates: 19/09/13 20/10/03</div> <div>ICP: 386</div> <div>VLB09108B VLENSBURG TARKA Horned</div> <div>VLB12124C VLENSBURG 12124C (P) Polled</div> <div>VLB07113B VLENSBURG 07113B P Horned</div> </div>																																																																							
<div style="display: flex; justify-content: space-between;"> June 2021 South African Simbra BREEDPLAN Simbra SA - www.simbra.org / admin@simbra.org / 051 786 0721 </div> <table border="1" style="width:100%; border-collapse: collapse; text-align: center;"> <tr> <th>2020</th><th>BW</th><th>200</th><th>400</th><th>600</th><th>MCW</th><th>MILK</th><th>SC</th><th>DC</th><th>EMA</th><th>IMF%</th><th>RBY%</th><th>SFL</th><th>NG</th><th>SW</th></tr> <tr> <td>EBV</td><td>-1.6</td><td>+1</td><td>+16</td><td>+24</td><td>+47</td><td>-2</td><td>+0.2</td><td>--</td><td>+0.5</td><td>--</td><td>+0.2</td><td>+133</td><td>+37</td><td>-17</td></tr> <tr> <td>ACC</td><td>72%</td><td>68%</td><td>69%</td><td>64%</td><td>55%</td><td>35%</td><td>38%</td><td></td><td>27%</td><td></td><td>29%</td><td></td><td></td><td></td></tr> <tr> <td>BREED</td><td>+1.2</td><td>+17</td><td>+25</td><td>+32</td><td>+35</td><td>+4</td><td>+0.7</td><td>-1.1</td><td>+0.2</td><td>-0.1</td><td>+0.2</td><td>+175</td><td>+73</td><td>+121</td></tr> </table>																2020	BW	200	400	600	MCW	MILK	SC	DC	EMA	IMF%	RBY%	SFL	NG	SW	EBV	-1.6	+1	+16	+24	+47	-2	+0.2	--	+0.5	--	+0.2	+133	+37	-17	ACC	72%	68%	69%	64%	55%	35%	38%		27%		29%				BREED	+1.2	+17	+25	+32	+35	+4	+0.7	-1.1	+0.2	-0.1	+0.2	+175	+73	+121
2020	BW	200	400	600	MCW	MILK	SC	DC	EMA	IMF%	RBY%	SFL	NG	SW																																																													
EBV	-1.6	+1	+16	+24	+47	-2	+0.2	--	+0.5	--	+0.2	+133	+37	-17																																																													
ACC	72%	68%	69%	64%	55%	35%	38%		27%		29%																																																																
BREED	+1.2	+17	+25	+32	+35	+4	+0.7	-1.1	+0.2	-0.1	+0.2	+175	+73	+121																																																													
<div style="display: flex; justify-content: space-between;"> <div style="width: 80%;"> Seller's remarks / Verkoper se kommentaar: Bul om verse mee oop te maak. </div> <div style="width: 15%; text-align: center; font-size: 2em;">R</div> </div>																																																																											

VLENSBURG HENNA 1558		VLB1558		Lot. 19																																																																	
HM VILJOEN,VLENSBURG POSBUS 500 PARYS 9585 TEL:27826554262				SIMMENTALER																																																																	
Birth Date: 2015/09/26		Simdex: 101,		Star: REG																																																																	
Age: 71 months		Days last calved: 165		Inspection Date: 2018/05/11																																																																	
Herdbook: SP		Calvings: 4		FEMALE/VROULIK																																																																	
Horn:		Calving dates: 17/09/03 19/04/07 20/04/15 21/03/14		Reg. No: 102880879																																																																	
SIRE / VAAR: UG9854 SALERIKA MAJOR 4DE CO03817 BAR 5 S.A. PIONA 04 817N AK999 TOVERBERG ERIKA VLB1266 VLENSBURG LOSPIT 1266 VLB0529 VLENSBURG HOMMEL P Polled VLB0763 VLENSBURG LOUISA 0763 P *** Horned VLB989 VLENSBURG 989		DAM / MOER: UG9854 SALERIKA MAJOR 4DE CO03817 BAR 5 S.A. PIONA 04 817N AK999 TOVERBERG ERIKA VLB1250 VLENSBURG HANET 1250 (P) Polled Simdex: 100 Calving dates: 14/09/02 15/09/26 17/04/17 18/03/16 ICP: 431 188285 EPUPA VLB0647 VLENSBURG HANNA 0647 P Polled VLB0429 VLENSBURG HELMI 0429																																																																			
July 2021 South African Simmentaler BREEDPLAN <table border="1"> <thead> <tr> <th>2021</th> <th>CED</th> <th>CEM</th> <th>BW</th> <th>200</th> <th>400</th> <th>600</th> <th>MCW</th> <th>MILK</th> <th>SC</th> <th>DC</th> <th>EMA</th> <th>IMF%</th> <th>RBY%</th> <th>SBI (R)</th> <th>SPI (R)</th> </tr> </thead> <tbody> <tr> <td>EBV</td> <td>+1.2</td> <td>+8.9</td> <td>+3.2</td> <td>+26</td> <td>+44</td> <td>+54</td> <td>+56</td> <td>+2</td> <td>+0.7</td> <td>-1.0</td> <td>+2.0</td> <td>-0.6</td> <td>+1.5</td> <td>+812</td> <td>+663</td> </tr> <tr> <td>ACC</td> <td>47%</td> <td>40%</td> <td>76%</td> <td>68%</td> <td>69%</td> <td>66%</td> <td>53%</td> <td>53%</td> <td>43%</td> <td>29%</td> <td>33%</td> <td>35%</td> <td>41%</td> <td></td> <td></td> </tr> <tr> <td>BREED</td> <td>+0.8</td> <td>+0.9</td> <td>+1.5</td> <td>+17</td> <td>+27</td> <td>+33</td> <td>+34</td> <td>+5</td> <td>+0.3</td> <td>-0.7</td> <td>+0.3</td> <td>+0.1</td> <td>+0.2</td> <td>+489</td> <td>+476</td> </tr> </tbody> </table>						2021	CED	CEM	BW	200	400	600	MCW	MILK	SC	DC	EMA	IMF%	RBY%	SBI (R)	SPI (R)	EBV	+1.2	+8.9	+3.2	+26	+44	+54	+56	+2	+0.7	-1.0	+2.0	-0.6	+1.5	+812	+663	ACC	47%	40%	76%	68%	69%	66%	53%	53%	43%	29%	33%	35%	41%			BREED	+0.8	+0.9	+1.5	+17	+27	+33	+34	+5	+0.3	-0.7	+0.3	+0.1	+0.2	+489	+476
2021	CED	CEM	BW	200	400	600	MCW	MILK	SC	DC	EMA	IMF%	RBY%	SBI (R)	SPI (R)																																																						
EBV	+1.2	+8.9	+3.2	+26	+44	+54	+56	+2	+0.7	-1.0	+2.0	-0.6	+1.5	+812	+663																																																						
ACC	47%	40%	76%	68%	69%	66%	53%	53%	43%	29%	33%	35%	41%																																																								
BREED	+0.8	+0.9	+1.5	+17	+27	+33	+34	+5	+0.3	-0.7	+0.3	+0.1	+0.2	+489	+476																																																						
Seller's remarks / Verkoper se kommentaar: Met bulkalf VLB21205 gebore 14 03 2021 , loop by VLB18211 van 15 05 2021																																																																					
R																																																																					

VLENSBURG LULU 1640 (AI)		VLB1640		Lot. 20																																																																	
HM VILJOEN,VLENSBURG POSBUS 500 PARYS 9585 TEL:27826554262				SIMMENTALER																																																																	
Birth Date: 2016/09/04		Simdex: 99		Star: REG																																																																	
Age: 59 months		Days last calved: 164		Inspection Date: 2019/06/04																																																																	
Herdbook: SP		Calvings: 3		FEMALE/VROULIK																																																																	
Horn:		Calving dates: 18/09/16 19/11/28 21/03/15		Reg. No: 103001715																																																																	
SIRE / VAAR: IP0458 NAWINA VERUS GD1010 RANEPID COENIE Horned GD0328 RANEPID CARIEN *** UG13146 SALERIKA APOLLO Polled UG0635 SALERIKA ORION (P) Polled UG09111 SALERIKA UG09111 A (P) Polled PR0553 WILSUNEL ANDREA		DAM / MOER: CE0112 SIMLEE HAGMAR VLB1160 VLENSBURG MERKER 1160 VLB0743 VLENSBURG MALENE 0743 Horned VLB1458 VLENSBURG LOERIE 1458 Simdex: 110 Calving dates: 16/09/04 17/09/21 18/10/19 ICP: 388 KS02100 KYKSIM HONEYMOON Polled VLB1017 VLENSBURG LOEKE 1017 Horned VLB0238 VLENSBURG 0238 Polled																																																																			
July 2021 South African Simmentaler BREEDPLAN <table border="1"> <thead> <tr> <th>2021</th> <th>CED</th> <th>CEM</th> <th>BW</th> <th>200</th> <th>400</th> <th>600</th> <th>MCW</th> <th>MILK</th> <th>SC</th> <th>DC</th> <th>EMA</th> <th>IMF%</th> <th>RBY%</th> <th>SBI (R)</th> <th>SPI (R)</th> </tr> </thead> <tbody> <tr> <td>EBV</td> <td>-8.6</td> <td>+1.4</td> <td>+2.0</td> <td>+7</td> <td>+8</td> <td>+7</td> <td>-8</td> <td>+4</td> <td>+0.7</td> <td>-1.7</td> <td>+0.8</td> <td>+0.1</td> <td>+0.2</td> <td>+378</td> <td>+317</td> </tr> <tr> <td>ACC</td> <td>44%</td> <td>33%</td> <td>74%</td> <td>69%</td> <td>70%</td> <td>71%</td> <td>71%</td> <td>52%</td> <td>36%</td> <td>28%</td> <td>39%</td> <td>38%</td> <td>54%</td> <td></td> <td></td> </tr> <tr> <td>BREED</td> <td>+0.8</td> <td>+0.9</td> <td>+1.5</td> <td>+17</td> <td>+27</td> <td>+33</td> <td>+34</td> <td>+5</td> <td>+0.3</td> <td>-0.7</td> <td>+0.3</td> <td>+0.1</td> <td>+0.2</td> <td>+489</td> <td>+476</td> </tr> </tbody> </table>						2021	CED	CEM	BW	200	400	600	MCW	MILK	SC	DC	EMA	IMF%	RBY%	SBI (R)	SPI (R)	EBV	-8.6	+1.4	+2.0	+7	+8	+7	-8	+4	+0.7	-1.7	+0.8	+0.1	+0.2	+378	+317	ACC	44%	33%	74%	69%	70%	71%	71%	52%	36%	28%	39%	38%	54%			BREED	+0.8	+0.9	+1.5	+17	+27	+33	+34	+5	+0.3	-0.7	+0.3	+0.1	+0.2	+489	+476
2021	CED	CEM	BW	200	400	600	MCW	MILK	SC	DC	EMA	IMF%	RBY%	SBI (R)	SPI (R)																																																						
EBV	-8.6	+1.4	+2.0	+7	+8	+7	-8	+4	+0.7	-1.7	+0.8	+0.1	+0.2	+378	+317																																																						
ACC	44%	33%	74%	69%	70%	71%	71%	52%	36%	28%	39%	38%	54%																																																								
BREED	+0.8	+0.9	+1.5	+17	+27	+33	+34	+5	+0.3	-0.7	+0.3	+0.1	+0.2	+489	+476																																																						
Seller's remarks / Verkoper se kommentaar: Met poena bulkalf VLB21206 gebore 15 03 2021 ,loop by VLB18211 van 15 05 2021																																																																					
R																																																																					

VLENSBURG Amrie 1648		VLB1648		Lot. 21																																																																	
HM VILJOEN,VLENSBURG POSBUS 500 PARYS 9585 TEL:27826554262				SIMMENTALER																																																																	
Birth Date: 2016/09/17		Simdex: 101		Star: REG																																																																	
Age: 59 months		Days last calved: 173		Inspection Date: 2019/06/04																																																																	
Herdbook: SP		Calvings: 3		FEMALE/VROULIK																																																																	
Horn: Polled		Calving dates: 18/09/13 19/10/18 21/03/06		Reg. No: 103001962																																																																	
SIRE / VAAR: IP0458 NAWINA VERUS GD1010 RANEPID COENIE Horned GD0328 RANEPID CARIEN *** UG13146 SALERIKA APOLLO Polled UG0635 SALERIKA ORION (P) Polled UG09111 SALERIKA UG09111 A (P) Polled PR0553 WILSUNEL ANDREA		DAM / MOER: 19579-M POSCO DT9074 ULIDA PORT DT8529 ULIDA FLORY 85 *** VLB1337 VLENSBURG AMIE 1337 * Simdex: 108 Calving dates: 15/09/14 16/09/17 17/09/19 18/09/17 ICP: 367 VLB07226 VLENSBURG BABALA 07226 P Scurred VLB1171 VLENSBURG ADNA 1171 P Polled VLB0849 VLENSBURG AVIA 0849 Horned																																																																			
July 2021 South African Simmentaler BREEDPLAN <table border="1"> <thead> <tr> <th>2021</th> <th>CED</th> <th>CEM</th> <th>BW</th> <th>200</th> <th>400</th> <th>600</th> <th>MCW</th> <th>MILK</th> <th>SC</th> <th>DC</th> <th>EMA</th> <th>IMF%</th> <th>RBY%</th> <th>SBI (R)</th> <th>SPI (R)</th> </tr> </thead> <tbody> <tr> <td>EBV</td> <td>-3.1</td> <td>+3.0</td> <td>+1.1</td> <td>+15</td> <td>+19</td> <td>+27</td> <td>+22</td> <td>+5</td> <td>+0.7</td> <td>-3.7</td> <td>-0.5</td> <td>+0.0</td> <td>-0.2</td> <td>+498</td> <td>+451</td> </tr> <tr> <td>ACC</td> <td>45%</td> <td>37%</td> <td>72%</td> <td>67%</td> <td>68%</td> <td>70%</td> <td>65%</td> <td>47%</td> <td>39%</td> <td>31%</td> <td>40%</td> <td>40%</td> <td>54%</td> <td></td> <td></td> </tr> <tr> <td>BREED</td> <td>+0.8</td> <td>+0.9</td> <td>+1.5</td> <td>+17</td> <td>+27</td> <td>+33</td> <td>+34</td> <td>+5</td> <td>+0.3</td> <td>-0.7</td> <td>+0.3</td> <td>+0.1</td> <td>+0.2</td> <td>+489</td> <td>+476</td> </tr> </tbody> </table>						2021	CED	CEM	BW	200	400	600	MCW	MILK	SC	DC	EMA	IMF%	RBY%	SBI (R)	SPI (R)	EBV	-3.1	+3.0	+1.1	+15	+19	+27	+22	+5	+0.7	-3.7	-0.5	+0.0	-0.2	+498	+451	ACC	45%	37%	72%	67%	68%	70%	65%	47%	39%	31%	40%	40%	54%			BREED	+0.8	+0.9	+1.5	+17	+27	+33	+34	+5	+0.3	-0.7	+0.3	+0.1	+0.2	+489	+476
2021	CED	CEM	BW	200	400	600	MCW	MILK	SC	DC	EMA	IMF%	RBY%	SBI (R)	SPI (R)																																																						
EBV	-3.1	+3.0	+1.1	+15	+19	+27	+22	+5	+0.7	-3.7	-0.5	+0.0	-0.2	+498	+451																																																						
ACC	45%	37%	72%	67%	68%	70%	65%	47%	39%	31%	40%	40%	54%																																																								
BREED	+0.8	+0.9	+1.5	+17	+27	+33	+34	+5	+0.3	-0.7	+0.3	+0.1	+0.2	+489	+476																																																						
Seller's remarks / Verkoper se kommentaar: Poena koei met bulkalf VLB21200 gebore 06 03 2021 , loop by VLB18211 van 15 05 2021																																																																					
R																																																																					

VLENSBURG ALIE 1658

VLB1658

Lot. 22

HM VILJOEN,VLENSBURG POSBUS 500 PARYS 9585 TEL:27826554262

SIMMENTALER

Birth Date: 2016/10/09

Simdex: 102,

Star:

Reg. Status: REG

FEMALE/VROULIK

Age: 58 months

Days last calved: 170

ICP: 429

Inspection Date: 2019/06/04

Reg. No: 103002267

Herdbook: SP

Calvings: 3

Horn: Polled

Calving dates: 18/11/02 19/11/02 21/03/09

SIRE / VAAR:

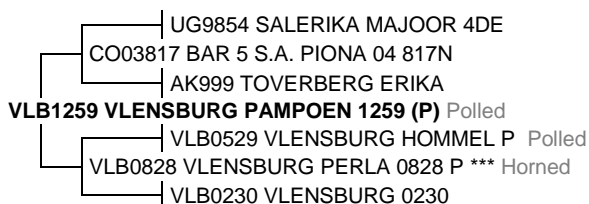

DAM / MOER:

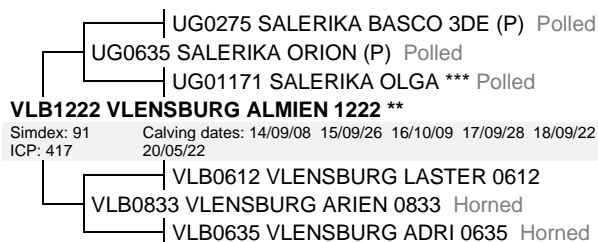

July 2021 South African Simmentaler BREEDPLAN

Simmentaler SA - www.simmentaler.org / info@simmentaler.org / 051 446 0580/2

2021	CED	CEM	BW	200	400	600	MCW	MILK	SC	DC	EMA	IMF%	RBY%	SBI (R)	SPI (R)
EBV	+1.0	+6.1	+3.1	+20	+33	+39	+42	+3	-0.2	-1.3	+0.0	-0.1	+0.3	+622	+568
ACC	44%	36%	74%	70%	71%	72%	71%	51%	44%	31%	42%	40%	56%		
BREED	+0.8	+0.9	+1.5	+17	+27	+33	+34	+5	+0.3	-0.7	+0.3	+0.1	+0.2	+489	+476



Seller's remarks / Verkoper se kommentaar:

Poena koei met bulkalf VLB21202 gebore 09 03 2021 , loop by VLB18211 van 15 05 2021

R

VLENSBURG HENDRIEN 1669

VLB1669

Lot. 23

HM VILJOEN,VLENSBURG POSBUS 500 PARYS 9585 TEL:27826554262

SIMMENTALER

Birth Date: 2016/11/05

Simdex: 103,

Star:

Reg. Status: REG

FEMALE/VROULIK

Age: 57 months

Days last calved: 164

ICP: 459

Inspection Date: 2019/06/04

Reg. No: 103006276

Herdbook: SP

Calvings: 3

Horn: Polled

Calving dates: 18/09/10 19/10/23 21/03/15

SIRE / VAAR:

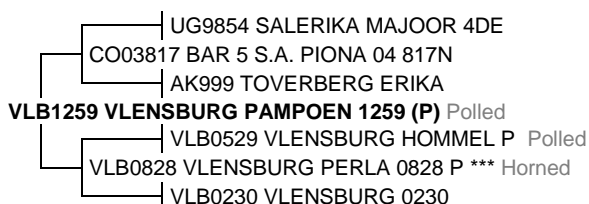

DAM / MOER:



July 2021 South African Simmentaler BREEDPLAN

Simmentaler SA - www.simmentaler.org / info@simmentaler.org / 051 446 0580/2

2021	CED	CEM	BW	200	400	600	MCW	MILK	SC	DC	EMA	IMF%	RBY%	SBI (R)	SPI (R)
EBV	+4.6	+6.8	+1.2	+14	+24	+30	+27	-3	-0.9	+0.0	+0.0	+0.4	+0.0	+645	+606
ACC	44%	36%	74%	69%	70%	71%	67%	54%	44%	32%	43%	41%	56%		
BREED	+0.8	+0.9	+1.5	+17	+27	+33	+34	+5	+0.3	-0.7	+0.3	+0.1	+0.2	+489	+476



Seller's remarks / Verkoper se kommentaar:

Poena koei met poena bulkalf VLB21208 gebore 15 03 2021 , loop by VLB18211 van 15 05 2021

R

VLENSBURG HOLGA 1731 (AI)

VLB1731

Lot. 24

HM VILJOEN,VLENSBURG POSBUS 500 PARYS 9585 TEL:27826554262

SIMMENTALER

Birth Date: 2017/09/11

Simdex: 100

Star:

Reg. Status: REG

FEMALE/VROULIK

Age: 47 months

Days last calved: 166

ICP: 539

Inspection Date: 2020/05/04

Reg. No: 103106316

Herdbook: SP

Calvings: 2

Horn:

Calving dates: 19/09/21 21/03/13

SIRE / VAAR:



DAM / MOER:

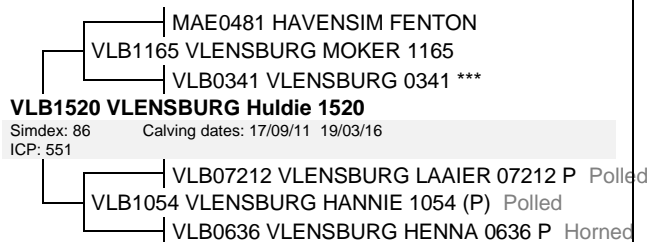

July 2021 South African Simmentaler BREEDPLAN

Simmentaler SA - www.simmentaler.org / info@simmentaler.org / 051 446 0580/2

2021	CED	CEM	BW	200	400	600	MCW	MILK	SC	DC	EMA	IMF%	RBY%	SBI (R)	SPI (R)
EBV	+5.6	+2.8	+0.8	+16	+23	+26	+29	+1	+0.4	+0.0	+0.0	+0.1	+0.1	+565	+542
ACC	43%	37%	72%	66%	67%	64%	61%	45%	40%	29%	28%	26%	31%		
BREED	+0.8	+0.9	+1.5	+17	+27	+33	+34	+5	+0.3	-0.7	+0.3	+0.1	+0.2	+489	+476



Seller's remarks / Verkoper se kommentaar:

Jong koei met poena bulkalf VLB21214 gebore 13 04 2021 , loop by VLB18211 van 15 05 2021

R

VLENSBURG 16133C					VLB16133C					Lot. 25														
HM VILJOEN, POSBUS 500 PARYS 9585 TEL:27826554262															SIMBRA									
Birth Date: 2016/10/19					Simbradex: 107,					Star:					Reg. Status: REG					FEMALE/VROULIK				
Age: 58 months					Days last calved: 161					ICP: 456					Inspection Date: 2019/06/04					Reg. No: 172314643				
Herdbook: F3					Calvings: 3																			
Horn:					Calving dates: 18/09/18 19/11/29 21/03/18																			

SIRE / VAAR:

- VLB06116B VLENSBURG 06116B
- VLB09108B VLENSBURG TARKA Horned
- VLB05123A VLENSBURG 05123A ***
- VLB13158C VLENSBURG 13158C P Polled**
- NS0196C SCHUBRA NS0196C
- VLB08107B VLENSBURG 08107B P *** Horned
- VLB05136A VLENSBURG 05136A

DAM / MOER:

- HB0047B RUMBA HANS
- VLB05121B VLENSBURG 05121B
- VLB02115A VLENSBURG 02115A ***
- VLB08137B VLENSBURG 08137B Horned**
- Simbradex: 108 Calving dates: 10/10/24 11/10/05 12/10/16 13/09/24 14/10/15
- ICP: 365 15/11/08 16/10/19
- *VLB0226SI VLENSBURG 0226 [SIM]
- VLB05123A VLENSBURG 05123A ***
- VLB03126A VLENSBURG 03126A

June 2021 South African Simbra BREEDPLAN

Simbra SA - www.simbra.org / admin@simbra.org / 051 786 0721

2020	BW	200	400	600	MCW	MILK	SC	DC	EMA	IMF%	RBY%	SFL	NG	SW
EBV	+1.5	+13	+19	+27	+41	+7	+0.5	-3.9	-0.9	+0.3	-0.8	+138	+36	+93
ACC	78%	74%	74%	76%	73%	51%	43%	26%	39%	36%	48%			
BREED	+1.2	+17	+25	+32	+35	+4	+0.7	-1.1	+0.2	-0.1	+0.2	+175	+73	+121

Seller's remarks / Verkoper se kommentaar:

Met poena bulkalf VLB21301B, gebore 18 03 2021, loop by Simmentalerbul VLB18211 van 15 05 2021.

R

VLENSBURG 17113C (AI)					VLB17113C					Lot. 26														
HM VILJOEN, POSBUS 500 PARYS 9585 TEL:27826554262															SIMBRA									
Birth Date: 2017/09/06					Simbradex: 105					Star:					Reg. Status: REG					FEMALE/VROULIK				
Age: 47 months					Days last calved: 151					ICP: 570					Inspection Date: 2020/05/05					Reg. No: 172433914				
Herdbook: F3					Calvings: 2																			
Horn: Polled					Calving dates: 19/09/05 21/03/28																			

SIRE / VAAR:

- CPL0614B HAPPY VENTURE PAVAROTTI Horned
- SSG10101C QUATRO-PRO QUINTON
- SSG08102C QUATRO-PRO QUINET Horned
- CPL13100B HAPPY VENTURE QUANTUM Polled**
- *603047SI GIGANT [SI]
- MAN1030A TALERMAN NINA (P) Polled
- VBG0742A VLEISBERG VBG0742A H Horned

DAM / MOER:

- CHD0840 CORZEL CHD0840 Polled
- VLB12113 VLENSBURG 12113 (P) Polled
- VLB10121C VLENSBURG 10121C (P) Polled
- VLB15115B VLENSBURG 15115B Polled**
- Simbradex: 94 Calving dates: 17/09/06 18/10/17 20/09/28
- ICP: 559
- *RIO931 RIO RED KING 1 [BRA]
- VLB02118A VLENSBURG 02118A
- *VLB9960 VLENSBURG VLB9960 [SIM]

June 2021 South African Simbra BREEDPLAN

Simbra SA - www.simbra.org / admin@simbra.org / 051 786 0721

2020	BW	200	400	600	MCW	MILK	SC	DC	EMA	IMF%	RBY%	SFL	NG	SW
EBV	+2.4	+24	+32	+40	+55	+1	+0.8	-3.0	+0.4	-0.3	+0.5	+212	+74	+149
ACC	76%	73%	73%	72%	73%	53%	49%	29%	28%	29%	31%			
BREED	+1.2	+17	+25	+32	+35	+4	+0.7	-1.1	+0.2	-0.1	+0.2	+175	+73	+121

Seller's remarks / Verkoper se kommentaar:

Met bulkalf VLB21302B, gebore 28 03 2021, loop by Simmentalerbul VLB18211 van 15 05 2021.

R

VLENSBURG 17116C (AI)					VLB17116C					Lot. 27														
HM VILJOEN, POSBUS 500 PARYS 9585 TEL:27826554262															SIMBRA									
Birth Date: 2017/09/12					Simbradex: 105					Star:					Reg. Status: REG					FEMALE/VROULIK				
Age: 47 months					Days last calved: 149					ICP: 544					Inspection Date: 2020/05/05					Reg. No: 172433971				
Herdbook: F3					Calvings: 2																			
Horn:					Calving dates: 19/10/03 21/03/30																			

SIRE / VAAR:

- CPL0614B HAPPY VENTURE PAVAROTTI Horned
- SSG10101C QUATRO-PRO QUINTON
- SSG08102C QUATRO-PRO QUINET Horned
- CPL13100B HAPPY VENTURE QUANTUM Polled**
- *603047SI GIGANT [SI]
- MAN1030A TALERMAN NINA (P) Polled
- VBG0742A VLEISBERG VBG0742A H Horned

DAM / MOER:

- CHD0840 CORZEL CHD0840 Polled
- VLB12113 VLENSBURG 12113 (P) Polled
- VLB10121C VLENSBURG 10121C (P) Polled
- VLB15170B VLENSBURG 15170B**
- Simbradex: 131 Calving dates: 17/09/12
- ICP:
- *VLB0454SI VLENSBURG WOEL 0454 [SI]
- VLB07155A VLENSBURG 07155A *** Horned
- VLB02133A VLENSBURG 02133A **

June 2021 South African Simbra BREEDPLAN

Simbra SA - www.simbra.org / admin@simbra.org / 051 786 0721

2020	BW	200	400	600	MCW	MILK	SC	DC	EMA	IMF%	RBY%	SFL	NG	SW
EBV	+3.1	+28	+44	+53	+62	+1	+1.3	-1.9	+0.7	-0.3	+0.6	+268	+113	+159
ACC	76%	73%	73%	71%	72%	51%	48%	28%	27%	28%	30%			
BREED	+1.2	+17	+25	+32	+35	+4	+0.7	-1.1	+0.2	-0.1	+0.2	+175	+73	+121

Seller's remarks / Verkoper se kommentaar:

Met verskalf VLB21101B, gebore 30 03 2021, loop by Simmentalerbul VLB18211 van 15 05 2021.

R

VLENSBURG 17128C								VLB17128C				Lot. 28					
HM VILJOEN, POSBUS 500 PARYS 9585 TEL:27826554262																SIMBRA	
Birth Date: 2017/10/30				Simbradex: 111				Star:				Reg. Status: REG				FEMALE/VROULIK	
Age: 45 months				Days last calved: 173				ICP: 545				Inspection Date: 2020/05/05				Reg. No: 172434300	
Herdbook: F3				Calvings: 2													
Horn:				Calving dates: 19/09/08 21/03/06													

SIRE / VAAR:

- 2341008 PRR PREVAIL 774S
- MAN1135C TALERMAN PILOT Polled
- MAN089 TALERMAN CHARLIZE Horned
- VLB14121 VLENSBURG 14121 P** Polled
- VLB08112C VLENSBURG 08112C Horned
- VLB11139C VLENSBURG 11139C
- VLB08137B VLENSBURG 08137B Horned

DAM / MOER:

- VLB06116B VLENSBURG 06116B
- VLB09108B VLENSBURG TARKA Horned
- VLB05123A VLENSBURG 05123A ***
- VLB13119B VLENSBURG 13119B**
- Simbradex: 108 Calving dates: 15/10/08 16/09/26 17/10/30 18/10/22 19/11/21
- ICP: 377
- *RIO931 RIO RED KING 1 [BRA]
- VLB02118A VLENSBURG 02118A
- *VLB9960 VLENSBURG VLB9960 [SIM]

June 2021 South African Simbra BREEDPLAN

Simbra SA - www.simbra.org / admin@simbra.org / 051 786 0721

2020	BW	200	400	600	MCW	MILK	SC	DC	EMA	IMF%	RBY%	SFL	NG	SW
EBV	-0.9	+11	+20	+22	+40	+2	+1.0	--	-0.2	-0.1	+0.2	+221	+41	+112
ACC	75%	71%	72%	70%	71%	49%	43%		32%	31%	34%			
BREED	+1.2	+17	+25	+32	+35	+4	+0.7	-1.1	+0.2	-0.1	+0.2	+175	+73	+121

Seller's remarks / Verkoper se kommentaar:

Met verskalf VLB21100B, gebore 06 03 2021, loop by Simmentalerbul VLB18211 van 15 05 2021.

R

VLENSBURG LINA 1736 (AI)								VLB1736				Lot. 29					
HM VILJOEN,VLENSBURG POSBUS 500 PARYS 9585 TEL:27826554262																SIMMENTALER	
Birth Date: 2017/09/15				Simdex: 98				Star:				Reg. Status: REG				FEMALE/VROULIK	
Age: 47 months				Days last calved: 135				ICP: 588				Inspection Date: 2020/05/04				Reg. No: 103106381	
Herdbook: SP				Calvings: 2													
Horn:				Calving dates: 19/09/03 21/04/13													

SIRE / VAAR:

- UG057 SALERIKA BARTOC Polled
- UG0752 SALERIKA EDGAR (P) Polled
- UG0510 SALERIKA ELITE Polled
- JPD1065 DE VIL CLAAS** Horned
- JPD0112 DE VIL DAGGA
- JPD0537 DE VIL COREEN
- CMO9459 RU-DEV CORDEL

DAM / MOER:

- MAE0481 HAVENSIM FENTON
- VLB1165 VLENSBURG MOKER 1165
- VLB0341 VLENSBURG 0341 ***
- VLB1550 VLENSBURG LUNA 1550**
- Simdex: 108 Calving dates: 17/09/15 18/10/02 19/10/02 20/10/08
- ICP: 373
- VLB0529 VLENSBURG HOMMEL P Polled
- VLB0845 VLENSBURG LEMMIE 0845 Horned
- VLB0561 VLENSBURG LORETTE 0561

July 2021 South African Simmentaler BREEDPLAN

Simmentaler SA - www.simmentaler.org / info@simmentaler.org / 051 446 0580/2

2021	CED	CEM	BW	200	400	600	MCW	MILK	SC	DC	EMA	IMF%	RBY%	SBI (R)	SPI (R)
EBV	+8.3	+3.5	-0.3	+14	+23	+26	+31	+2	+0.0	-1.0	+0.2	+0.1	+0.1	+609	+579
ACC	44%	38%	72%	67%	68%	65%	63%	48%	41%	29%	29%	27%	32%		
BREED	+0.8	+0.9	+1.5	+17	+27	+33	+34	+5	+0.3	-0.7	+0.3	+0.1	+0.2	+489	+476

Seller's remarks / Verkoper se kommentaar:

Jong koei met poena verskalf VLB2114 gebore 13 04 2021 , loop by VLB18211 van 15 05 2021

R

VLENSBURG ALTA 1743								VLB1743				Lot. 30					
HM VILJOEN,VLENSBURG POSBUS 500 PARYS 9585 TEL:27826554262																SIMMENTALER	
Birth Date: 2017/09/19				Simdex: 100,				Star:				Reg. Status: REG				FEMALE/VROULIK	
Age: 47 months				Days last calved: 165				ICP: 558				Inspection Date: 2020/05/04				Reg. No: 103106472	
Herdbook: SP				Calvings: 2													
Horn:				Calving dates: 19/09/03 21/03/14													

SIRE / VAAR:

- E07116 ERICO E07116 Polled
- E09139 ERICO BRUSSOUW Polled
- E07137 ERICO E07137 Horned
- VLB14205 VLENSBURG AMOK 14205 P**
- UG0635 SALERIKA ORION (P) Polled
- VLB1222 VLENSBURG ALMIEN 1222 **
- VLB0833 VLENSBURG ARIEN 0833 Horned

DAM / MOER:

- E04105 ERICO NAPOLEON
- VLB10203 VLENSBURG LAKSMAN 10203 Horned
- VLB0332 VLENSBURG 0332 ***
- VLB1464 VLENSBURG ANNIE 1464 P** * Polled
- Simdex: 108 Calving dates: 16/09/03 17/09/19 18/09/25 19/10/07 20/09/25
- ICP: 371
- VLB0529 VLENSBURG HOMMEL P Polled
- VLB0849 VLENSBURG AVIA 0849 Horned
- VLB016 VLENSBURG 016 ***

July 2021 South African Simmentaler BREEDPLAN

Simmentaler SA - www.simmentaler.org / info@simmentaler.org / 051 446 0580/2

2021	CED	CEM	BW	200	400	600	MCW	MILK	SC	DC	EMA	IMF%	RBY%	SBI (R)	SPI (R)
EBV	+2.1	-0.8	+2.1	+21	+32	+42	+48	+4	-0.2	-1.0	-1.8	+0.3	-0.8	+434	+489
ACC	41%	36%	70%	64%	66%	64%	61%	45%	43%	30%	33%	36%	40%		
BREED	+0.8	+0.9	+1.5	+17	+27	+33	+34	+5	+0.3	-0.7	+0.3	+0.1	+0.2	+489	+476

Seller's remarks / Verkoper se kommentaar:

Jong koei met verskalf VLB2111 gebore 14 03 2021 , loop by VLB18211 van 15 05 2021

R

VLENSBURG HILDA 1746										VLB1746				Lot. 31							
HM VILJOEN,VLENSBURG POSBUS 500 PARYS 9585 TEL:27826554262																		SIMMENTALER			
Birth Date: 2017/09/22				Simdex: 101				Star:				Reg. Status: REG				FEMALE/VROULIK					
Age: 47 months				Days last calved: 171				ICP: 546				Inspection Date: 2020/05/04				Reg. No: 103106605					
Herdbook: SP				Calvings: 2																	
Horn: Polled				Calving dates: 19/09/09 21/03/08																	
SIRE / VAAR:				DAM / MOER:																	
E04105 ERICO NAPOLEON VLB10203 VLENSBURG LAKSMAN 10203 Horned VLB0332 VLENSBURG 0332 *** VLB1422 VLENSBURG HAKER 1422 VLB0544 VLENSBURG PILOOT 0544 VLB0770 VLENSBURG HAVA 0770 *** Horned VLB0525 VLENSBURG HALFRIEDA 0525				MAE0481 HAVENSIM FENTON VLB1114 VLENSBURG HOEPEL 1114 P Polled VLB0238 VLENSBURG 0238 Polled VLB1515 VLENSBURG Helna 1515 Simdex: 99 Calving dates: 17/09/22 18/10/05 19/10/01 20/09/28 ICP: 368 VLB08208 VLENSBURG HAVOR 08208 P VLB1191 VLENSBURG HILDA 1191 VLB0570 VLENSBURG HILDE 0570																	
July 2021 South African Simmentaler BREEDPLAN																		Simmentaler SA - www.simmentaler.org / info@simmentaler.org / 051 446 0580/2			
2021	CED	CEM	BW	200	400	600	MCW	MILK	SC	DC	EMA	IMF%	RBY%	SBI (R)	SPI (R)						
EBV	+5.7	+3.4	+0.1	+10	+14	+16	+7	+2	-0.5	-	+0.4	+0.0	+0.3	+524	+499						
ACC	36%	29%	71%	64%	65%	63%	61%	40%	29%		26%	26%	31%								
BREED	+0.8	+0.9	+1.5	+17	+27	+33	+34	+5	+0.3	-0.7	+0.3	+0.1	+0.2	+489	+476						
 Seller's remarks / Verkoper se kommentaar: Poena jong koei met bulkalf VLB21201 gebore 08 03 2021 , loop by VLB18211 van 15 05 2021																		R			

VLENSBURG MILNA 1747										VLB1747				Lot. 32							
HM VILJOEN,VLENSBURG POSBUS 500 PARYS 9585 TEL:27826554262																		SIMMENTALER			
Birth Date: 2017/09/24				Simdex: 100,				Star:				Reg. Status: REG				FEMALE/VROULIK					
Age: 47 months				Days last calved: 149				ICP: 502				Inspection Date: 2020/05/04				Reg. No: 103106621					
Herdbook: SP				Calvings: 2																	
Horn: Polled				Calving dates: 19/11/14 21/03/30																	
SIRE / VAAR:				DAM / MOER:																	
E07116 ERICO E07116 Polled E09139 ERICO BRUSSOUW Polled E07137 ERICO E07137 Horned VLB14205 VLENSBURG AMOK 14205 P UG0635 SALERIKA ORION (P) Polled VLB1222 VLENSBURG ALMIEN 1222 ** VLB0833 VLENSBURG ARIEN 0833 Horned				E07116 ERICO E07116 Polled E09139 ERICO BRUSSOUW Polled E07137 ERICO E07137 Horned VLB1351 VLENSBURG Madie 1351 Simdex: 107 Calving dates: 15/09/18 16/09/01 17/09/24 18/09/16 19/09/24 ICP: 365 20/09/14 PN06203 LEEUPOORT LETLAND VLB0928 VLENSBURG MADELENE 0928 Horned VLB0535 VLENSBURG MARIA 0535																	
July 2021 South African Simmentaler BREEDPLAN																		Simmentaler SA - www.simmentaler.org / info@simmentaler.org / 051 446 0580/2			
2021	CED	CEM	BW	200	400	600	MCW	MILK	SC	DC	EMA	IMF%	RBY%	SBI (R)	SPI (R)						
EBV	+6.0	-0.6	+0.7	+10	+11	+16	+18	-1	-0.2	-2.6	-1.9	+0.4	-1.1	+509	+507						
ACC	44%	39%	72%	66%	68%	66%	63%	47%	43%	31%	34%	37%	42%								
BREED	+0.8	+0.9	+1.5	+17	+27	+33	+34	+5	+0.3	-0.7	+0.3	+0.1	+0.2	+489	+476						
 Seller's remarks / Verkoper se kommentaar: Poena jong koei met poena bulkalf VLB21212 gebore 30 03 2021 , loop by VLB18211 van 15 05 2021																		R			

VLENSBURG HELMIEN 1754										VLB1754				Lot. 33							
HM VILJOEN,VLENSBURG POSBUS 500 PARYS 9585 TEL:27826554262																		SIMMENTALER			
Birth Date: 2017/09/29				Simdex: 102,				Star:				Reg. Status: REG				FEMALE/VROULIK					
Age: 46 months				Days last calved: 169				ICP: 549				Inspection Date: 2020/05/04				Reg. No: 103106746					
Herdbook: SP				Calvings: 2																	
Horn:				Calving dates: 19/09/08 21/03/10																	
SIRE / VAAR:				DAM / MOER:																	
WC9776 WISP-WILL KURT 3 WC0078 WISP-WILL DEREK 3 WC9571 WISP-WILL DELIA 2 VLB13203 VLENSBURG Adonis 13203 188285 EPUPA VLB0635 VLENSBURG ADRI 0635 Horned VLB0416 VLENSBURG ALET 0416				E04105 ERICO NAPOLEON VLB10203 VLENSBURG LAKSMAN 10203 Horned VLB0332 VLENSBURG 0332 *** VLB1364 VLENSBURG Helna 1364 Simdex: 100 Calving dates: 15/10/12 16/11/05 17/09/29 18/10/09 20/04/16 ICP: 412 PN06203 LEEUPOORT LETLAND VLB0941 VLENSBURG HANSCHEN 0941 Horned VLB0348 VLENSBURG 0348 * Polled																	
July 2021 South African Simmentaler BREEDPLAN																		Simmentaler SA - www.simmentaler.org / info@simmentaler.org / 051 446 0580/2			
2021	CED	CEM	BW	200	400	600	MCW	MILK	SC	DC	EMA	IMF%	RBY%	SBI (R)	SPI (R)						
EBV	+4.9	+2.1	+1.5	+12	+23	+34	+23	+1	+0.4	-0.6	+0.7	+0.1	+0.5	+596	+552						
ACC	42%	35%	71%	65%	67%	65%	62%	46%	44%	32%	36%	38%	43%								
BREED	+0.8	+0.9	+1.5	+17	+27	+33	+34	+5	+0.3	-0.7	+0.3	+0.1	+0.2	+489	+476						
 Seller's remarks / Verkoper se kommentaar: Jong koei met bulkalf VLB21204 gebore 10 03 2021 , loop by VLB18211 van 15 05 2021																		R			

VLENSBURG BABETTE 1755

VLB1755

Lot. 34

HM VILJOEN, VLENSBURG POSBUS 500 PARYS 9585 TEL: 27826554262

SIMMENTALER

Birth Date: 2017/09/29

Simdex: 102,

Star:

Reg. Status: REG

FEMALE/VROULIK

Age: 46 months

Days last calved: 174

ICP: 546

Inspection Date: 2020/05/04

Herdbook: SP

Calvings: 2

Reg. No: 103106753

Horn:

Calving dates: 19/09/06 21/03/05

SIRE / VAAR:

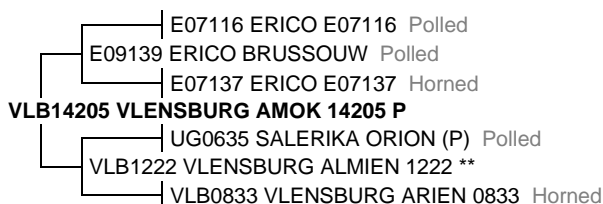

DAM / MOER:



July 2021 South African Simmentaler BREEDPLAN

Simmentaler SA - www.simmentaler.org / info@simmentaler.org / 051 446 0580/2

2021	CED	CEM	BW	200	400	600	MCW	MILK	SC	DC	EMA	IMF%	RBY%	SBI (R)	SPI (R)
EBV	+7.7	+1.2	-0.2	+14	+20	+22	+27	+0	-0.3	-0.8	-2.5	+0.5	-1.5	+451	+525
ACC	41%	36%	70%	64%	66%	64%	61%	44%	43%	28%	33%	36%	40%		
BREED	+0.8	+0.9	+1.5	+17	+27	+33	+34	+5	+0.3	-0.7	+0.3	+0.1	+0.2	+489	+476



Seller's remarks / Verkoper se kommentaar:

Jong koei met poena verskalf VLB2110 gebore 05 03 2021, loop by VLB18211 van 15 05 2021

R _____

VLENSBURG 18512 KOMMERSIEEL

VLB18512

Lot. 35

SIMBRA

Birth Date: 2018/09/05

FEMALE/VROULIK

Seller's remarks / Verkoper se kommentaar:

KOMMERSIEEL: Met verskalf VLB21501, gebore 15 03 2021, loop by Simmentalerbul VLB18211 van 15 05 2021.

R _____

VLENSBURG 18513 KOMMERSIEEL

VLB18513

Lot. 36

SIMBRA

Birth Date: 2018/09/06

FEMALE/VROULIK

Seller's remarks / Verkoper se kommentaar:

KOMMERSIEEL: Met poena bulkalf VLB21500, gebore 15 03 2021, loop by Simmentalerbul VLB18211 van 15 05 2021.

R _____

VLENSBURG MOF 19223

VLB19223

Lot. 37

HM VILJOEN,VLENSBURG POSBUS 500 PARYS 9585 TEL:27826554262

SIMMENTALER

Birth Date: 2019/09/24

DNA: 4013U028, SV

Reg. Status: REG

MALE/MANLIK

Age: 23 months

Inspection Date: 2021/06/30

Herdbook: SP

Reg. No: 103333159

Horn: Scurred



July 2021 South African Simmentaler BREEDPLAN

Simmentaler SA - www.simmentaler.org / info@simmentaler.org / 051 446 0580/2

2021	CED	CEM	BW	200	400	600	MCW	MILK	SC	DC	EMA	IMF%	RBY%	SBI (R)	SPI (R)
EBV	+3.1	+0.0	+0.6	+21	+35	+43	+43	+0	+0.4	-2.5	+0.9	+0.6	-0.1	+712	+637
ACC	40%	35%	71%	66%	68%	62%	62%	45%	44%	30%	34%	35%	41%		
BREED	+0.8	+0.9	+1.5	+17	+27	+33	+34	+5	+0.3	-0.7	+0.3	+0.1	+0.2	+489	+476



Seller's remarks / Verkoper se kommentaar:

Poena bul met baie goeie groeisyfers wat ook op verse gebruik kan word

R

VLENSBURG MOKER 19243

VLB19243

Lot. 38

HM VILJOEN,VLENSBURG POSBUS 500 PARYS 9585 TEL:27826554262

SIMMENTALER

Birth Date: 2019/10/08

DNA: 4013U035, SV

Reg. Status: REG

MALE/MANLIK

Age: 22 months

Inspection Date: 2021/06/30

Herdbook: SP

Reg. No: 103333522

Horn: Polled



July 2021 South African Simmentaler BREEDPLAN

Simmentaler SA - www.simmentaler.org / info@simmentaler.org / 051 446 0580/2

2021	CED	CEM	BW	200	400	600	MCW	MILK	SC	DC	EMA	IMF%	RBY%	SBI (R)	SPI (R)
EBV	+2.9	+3.4	+0.3	+25	+39	+43	+40	+8	+0.6	-2.8	+0.6	+0.2	+0.4	+678	+616
ACC	36%	30%	70%	64%	66%	63%	60%	42%	42%	27%	31%	31%	37%		
BREED	+0.8	+0.9	+1.5	+17	+27	+33	+34	+5	+0.3	-0.7	+0.3	+0.1	+0.2	+489	+476



Seller's remarks / Verkoper se kommentaar:

Poena bul met goeie groeisyfers en baie melk, kan ook op verse gebruik word

R

VLENSBURG LAPA 19240

VLB19240

Lot. 39

HM VILJOEN,VLENSBURG POSBUS 500 PARYS 9585 TEL:27826554262

SIMMENTALER

Birth Date: 2019/10/08

DNA: 4013U034, SV

Reg. Status: REG

MALE/MANLIK

Age: 22 months

Inspection Date: 2021/06/30

Herdbook: SP

Reg. No: 103333498

Horn:

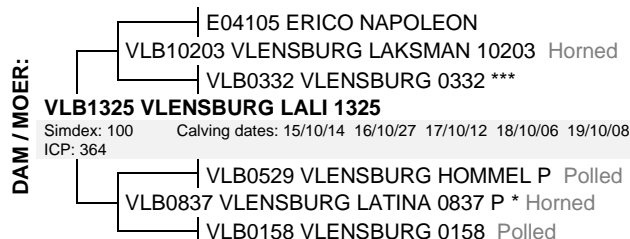
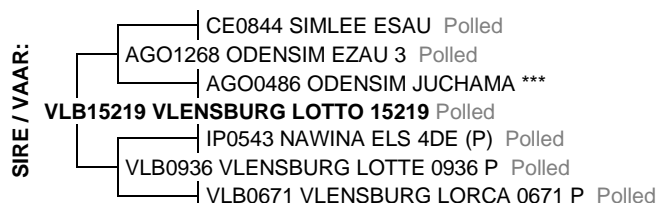

July 2021 South African Simmentaler BREEDPLAN

Simmentaler SA - www.simmentaler.org / info@simmentaler.org / 051 446 0580/2

2021	CED	CEM	BW	200	400	600	MCW	MILK	SC	DC	EMA	IMF%	RBY%	SBI (R)	SPI (R)
EBV	-5.0	-1.3	+3.5	+30	+53	+68	+74	+4	+0.6	-0.4	+0.9	+0.4	+0.1	+529	+524
ACC	38%	33%	70%	66%	67%	65%	62%	43%	43%	30%	34%	35%	40%		
BREED	+0.8	+0.9	+1.5	+17	+27	+33	+34	+5	+0.3	-0.7	+0.3	+0.1	+0.2	+489	+476



Seller's remarks / Verkoper se kommentaar:

Poena bul wat van die hoogste gepunt het in die jaargroep. Uit 'n baie goeie koeifamilie

R

VLENSBURG 19312A (AI)										VLB19312A				Lot. 40		
HM VILJOEN, POSBUS 500 PARYS 9585 TEL:27826554262																SIMBRA
Birth Date: 2019/09/03		DNA: 4013U038, SV				Reg. Status: REG				MALE/MANLIK						
Age: 23 months						Inspection Date: 2021/06/30				Reg. No: 172672099						
Herdbook: F1																
Horn: Scurred																

SIRE / VAAR:

- CHD0840 CORZEL CHD0840 Polled
- VLB12113 VLENSBURG 12113 (P) Polled
- VLB10121C VLENSBURG 10121C (P) Polled
- VLB16327C VLENSBURG 16327C**
- DDD019 BELLE OMBRE JARED
- VLB06106B VLENSBURG 06106B *** Horned
- VLB03120A VLENSBURG 03120A

DAM / MOER:

- *VLB1720SI 1720 SIMMENTAL
- Simbradex: 127 Calving dates: 19/09/03
- ICP:

June 2021 South African Simbra BREEDPLAN Simbra SA - www.simbra.org / admin@simbra.org / 051 786 0721

2020	BW	200	400	600	MCW	MILK	SC	DC	EMA	IMF%	RBY%	SFL	NG	SW
EBV	+0.6	+22	+28	+32	+41	+5	+1.4	--	+0.0	--	--	+247	+70	+190
ACC	68%	63%	64%	57%	42%	28%	36%		25%					
BREED	+1.2	+17	+25	+32	+35	+4	+0.7	-1.1	+0.2	-0.1	+0.2	+175	+73	+121

Seller's remarks / Verkoper se kommentaar:

Poenabul wat ook op verse gebruik kan word met goeie groei syfers.

R

VLENSBURG 19318										VLB19318				Lot. 41		
HM VILJOEN, POSBUS 500 PARYS 9585 TEL:27826554262																SIMBRA
Birth Date: 2019/09/09		DNA: 4013U040, SV				Reg. Status: REG				MALE/MANLIK						
Age: 23 months						Inspection Date: 2021/06/30				Reg. No: 172672339						
Herdbook: SP																
Horn: Disbudded																

SIRE / VAAR:

- VLB07122B VLENSBURG 07122B Scurred
- VLB11118C VLENSBURG 11118C
- VLB06100B VLENSBURG 06100B *
- VLB16321C VLENSBURG 16321C**
- VLB09108B VLENSBURG TARKA Horned
- VLB13140B VLENSBURG 13140B
- VLB03117A VLENSBURG 03117A

DAM / MOER:

- MAN1135C TALERMAN PILOT Polled
- VLB14119 VLENSBURG 14119 P Polled
- VLB10110C VLENSBURG 10110C
- VLB17115 VLENSBURG 17115**
- Simbradex: 118 Calving dates: 19/09/09 20/10/05
- ICP: 392
- VLB09108B VLENSBURG TARKA Horned
- VLB14171C VLENSBURG 14171C
- VLB08144B VLENSBURG 08144B Horned

June 2021 South African Simbra BREEDPLAN Simbra SA - www.simbra.org / admin@simbra.org / 051 786 0721

2020	BW	200	400	600	MCW	MILK	SC	DC	EMA	IMF%	RBY%	SFL	NG	SW
EBV	-1.1	+11	+20	+28	+42	+1	+0.4	--	-0.2	--	+0.1	+154	+52	+71
ACC	72%	68%	69%	64%	54%	36%	39%		28%		29%			
BREED	+1.2	+17	+25	+32	+35	+4	+0.7	-1.1	+0.2	-0.1	+0.2	+175	+73	+121

Seller's remarks / Verkoper se kommentaar:

Versbul met goeie groeisyfers.

R

VLENSBURG 19329B										VLB19329B				Lot. 42		
HM VILJOEN, POSBUS 500 PARYS 9585 TEL:27826554262																SIMBRA
Birth Date: 2019/09/21		DNA: 4013U043, SV				Reg. Status: REG				MALE/MANLIK						
Age: 23 months						Inspection Date: 2021/06/30				Reg. No: 172674665						
Herdbook: F2																
Horn: Disbudded																

SIRE / VAAR:

- LP0436C MARATANA 04 0036C Horned
- LZ102 ROTSWAND LZ102 Polled
- LZ0770 ROTSWAND LZ0770 Horned
- VLB16300 VLENSBURG 16300**
- MAN1135C TALERMAN PILOT Polled
- VLB14123 VLENSBURG 14123
- VLB12123C VLENSBURG 12123C

DAM / MOER:

- *WC0078SI WISP-WILL DEREK 3 [SIM]
- *VLB13203SI VLENSBURG ADONIS 13203 (SIM)
- VLB17100A VLENSBURG 17100A**
- Simbradex: 102 Calving dates: 19/09/21 20/11/06
- ICP: 412
- VLB09108B VLENSBURG TARKA Horned
- VLB12123C VLENSBURG 12123C
- VLB04100B VLENSBURG 04100B ***

June 2021 South African Simbra BREEDPLAN Simbra SA - www.simbra.org / admin@simbra.org / 051 786 0721

2020	BW	200	400	600	MCW	MILK	SC	DC	EMA	IMF%	RBY%	SFL	NG	SW
EBV	+0.4	+19	+21	+31	+34	+5	+1.3	--	-0.7	-0.4	+0.3	+122	+63	+129
ACC	72%	68%	68%	64%	53%	32%	39%		29%	28%	30%			
BREED	+1.2	+17	+25	+32	+35	+4	+0.7	-1.1	+0.2	-0.1	+0.2	+175	+73	+121

Seller's remarks / Verkoper se kommentaar:

Baie goeie poenabul met baie goeie groeisyfers.

R

VLENSBURG ALTA 1760

VLB1760

Lot. 43

HM VILJOEN,VLENSBURG POSBUS 500 PARYS 9585 TEL:27826554262

SIMMENTALER

Birth Date: 2017/10/02

Simdex: 101,

Star:

Reg. Status: REG

FEMALE/VROULIK

Age: 46 months

Days last calved: 164

ICP: 554

Inspection Date: 2020/05/04

Reg. No: 103106852

Herdbook: SP

Calvings: 2

Calving dates: 19/09/08 21/03/15

Horn:

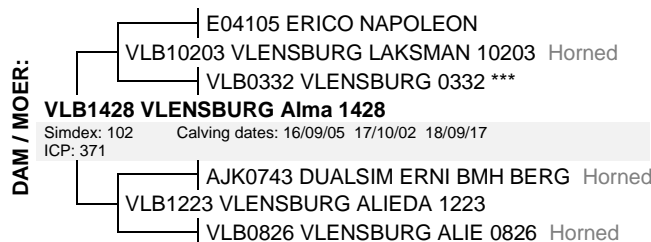
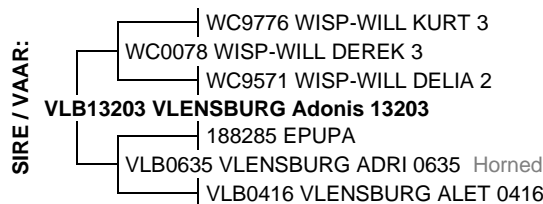

July 2021 South African Simmentaler BREEDPLAN

Simmentaler SA - www.simmentaler.org / info@simmentaler.org / 051 446 0580/2

2021	CED	CEM	BW	200	400	600	MCW	MILK	SC	DC	EMA	IMF%	RBY%	SBI (R)	SPI (R)
EBV	+5.0	+0.0	+1.2	+12	+24	+32	+24	+4	+0.1	+0.1	+0.8	-0.1	+0.7	+526	+502
ACC	40%	34%	70%	65%	66%	64%	61%	44%	45%	31%	35%	36%	41%		
BREED	+0.8	+0.9	+1.5	+17	+27	+33	+34	+5	+0.3	-0.7	+0.3	+0.1	+0.2	+489	+476



Seller's remarks / Verkoper se kommentaar:

Jong koei met bulkalf VLB21207 gebore 15 03 2021 , loop by Simmentalerbul VLB18211 van 15 05 2021

R

VLENSBURG LOUISE 1764

VLB1764

Lot. 44

HM VILJOEN,VLENSBURG POSBUS 500 PARYS 9585 TEL:27826554262

SIMMENTALER

Birth Date: 2017/10/07

Simdex: 100,

Star:

Reg. Status: REG

FEMALE/VROULIK

Age: 46 months

Days last calved: 138

ICP: 526

Inspection Date: 2020/05/04

Reg. No: 103106944

Herdbook: SP

Calvings: 2

Calving dates: 19/11/01 21/04/10

Horn:

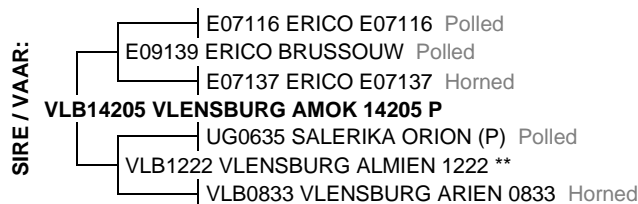

July 2021 South African Simmentaler BREEDPLAN

Simmentaler SA - www.simmentaler.org / info@simmentaler.org / 051 446 0580/2

2021	CED	CEM	BW	200	400	600	MCW	MILK	SC	DC	EMA	IMF%	RBY%	SBI (R)	SPI (R)
EBV	+2.6	-3.1	+1.5	+14	+17	+23	+26	+0	-0.2	+0.7	-1.6	+0.1	-0.6	+363	+410
ACC	44%	39%	72%	66%	68%	66%	63%	47%	45%	28%	34%	36%	41%		
BREED	+0.8	+0.9	+1.5	+17	+27	+33	+34	+5	+0.3	-0.7	+0.3	+0.1	+0.2	+489	+476



Seller's remarks / Verkoper se kommentaar:

Jong koei met bulkalf VLB21213 gebore 30 03 2021 , loop by Simmentalerbul VLB18211 van 15 05 2021

R

VLENSBURG AMMIE 1766

VLB1766

Lot. 45

HM VILJOEN,VLENSBURG POSBUS 500 PARYS 9585 TEL:27826554262

SIMMENTALER

Birth Date: 2017/10/10

Simdex: 102

Star:

Reg. Status: REG

FEMALE/VROULIK

Age: 46 months

Days last calved: 161

ICP: 531

Inspection Date: 2020/05/04

Reg. No: 103106985

Herdbook: SP

Calvings: 2

Calving dates: 19/10/04 21/03/18

Horn:

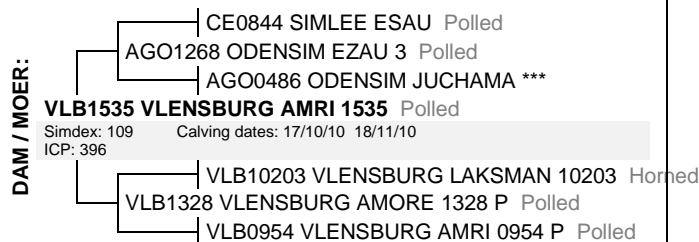
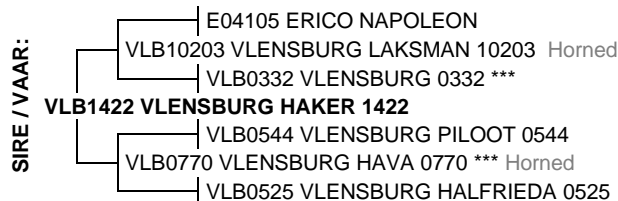

July 2021 South African Simmentaler BREEDPLAN

Simmentaler SA - www.simmentaler.org / info@simmentaler.org / 051 446 0580/2

2021	CED	CEM	BW	200	400	600	MCW	MILK	SC	DC	EMA	IMF%	RBY%	SBI (R)	SPI (R)
EBV	+3.2	+1.4	+1.0	+20	+31	+45	+43	+5	-0.2	-0.4	+1.1	+0.1	+0.7	+556	+528
ACC	39%	33%	71%	65%	67%	64%	62%	42%	34%	28%	29%	30%	34%		
BREED	+0.8	+0.9	+1.5	+17	+27	+33	+34	+5	+0.3	-0.7	+0.3	+0.1	+0.2	+489	+476



Seller's remarks / Verkoper se kommentaar:

Jong koei met bulkalf VLB21209 gebore 18 03 2021 , loop by Simmentalerbul VLB18211 van 15 05 2021

R

VLENSBURG HANNAH 1770

VLB1770

Lot. 46

HM VILJOEN,VLENSBURG POSBUS 500 PARYS 9585 TEL:27826554262

SIMMENTALER

Birth Date: 2017/10/12
Age: 46 months
Herdbook: SP
Horn: Polled

Simdex: 102,
Days last calved: 160
Calvings: 2
Calving dates: 19/09/06 21/03/19

Star:
ICP: 560

Reg. Status: REG
Inspection Date: 2020/05/04

FEMALE/VROULIK
Reg. No: 103107033

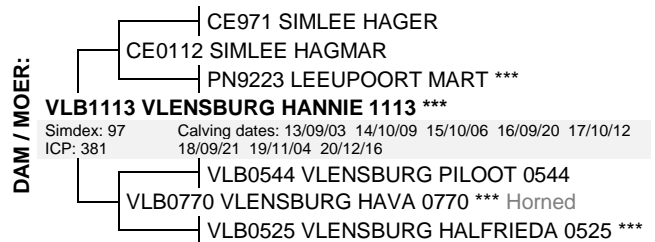
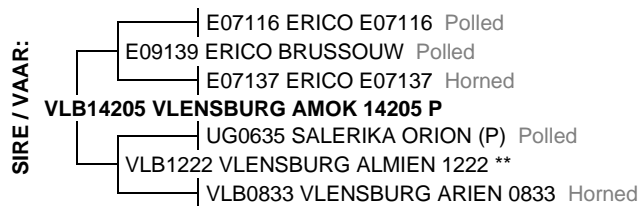

July 2021 South African Simmentaler BREEDPLAN

Simmentaler SA - www.simmentaler.org / info@simmentaler.org / 051 446 0580/2

2021	CED	CEM	BW	200	400	600	MCW	MILK	SC	DC	EMA	IMF%	RBY%	SBI (R)	SPI (R)
EBV	-0.6	-1.0	+3.4	+23	+35	+47	+52	+3	+0.8	-1.4	-1.0	+0.1	-0.1	+508	+502
ACC	42%	37%	71%	64%	66%	63%	61%	46%	42%	27%	29%	29%	34%		
BREED	+0.8	+0.9	+1.5	+17	+27	+33	+34	+5	+0.3	-0.7	+0.3	+0.1	+0.2	+489	+476



Seller's remarks / Verkoper se kommentaar:

Top poena jong koei met poena bulkalf VLB21210 gebore 19 03 2021 loop by Simmentalerbul VLB18211 van 15 05 2021. Haar ma , ouma en grootouma is driesterkoeie

R

VLENSBURG LANIE 1772

VLB1772

Lot. 47

HM VILJOEN,VLENSBURG POSBUS 500 PARYS 9585 TEL:27826554262

SIMMENTALER

Birth Date: 2017/10/17
Age: 46 months
Herdbook: SP
Horn: Polled

Simdex: 101,
Days last calved: 149
Calvings: 2
Calving dates: 19/09/23 21/03/30

Star:
ICP: 554

Reg. Status: REG
Inspection Date: 2020/05/04

FEMALE/VROULIK
Reg. No: 103107058

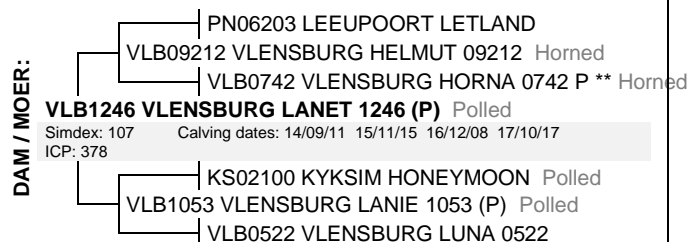
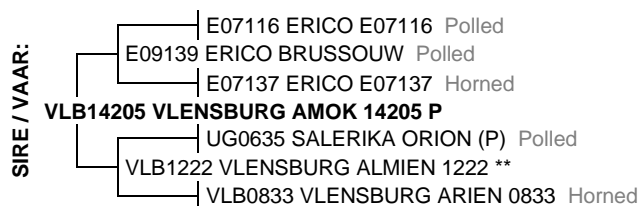

July 2021 South African Simmentaler BREEDPLAN

Simmentaler SA - www.simmentaler.org / info@simmentaler.org / 051 446 0580/2

2021	CED	CEM	BW	200	400	600	MCW	MILK	SC	DC	EMA	IMF%	RBY%	SBI (R)	SPI (R)
EBV	+5.5	+0.5	-0.2	+14	+17	+21	+19	+2	-0.2	+0.1	-1.3	-0.2	-0.2	+450	+467
ACC	38%	33%	70%	64%	65%	63%	61%	43%	38%	29%	31%	34%	39%		
BREED	+0.8	+0.9	+1.5	+17	+27	+33	+34	+5	+0.3	-0.7	+0.3	+0.1	+0.2	+489	+476



Seller's remarks / Verkoper se kommentaar:

Poena jong koei met poena verskalf VLB2113 gebore 30 03 2021 loop by VLB18211 van 15 05 2021

R

VLENSBURG MINNIE 1778

VLB1778

Lot. 48

HM VILJOEN,VLENSBURG POSBUS 500 PARYS 9585 TEL:27826554262

SIMMENTALER

Birth Date: 2017/10/27
Age: 45 months
Herdbook: SP
Horn: Polled

Simdex: 103,
Days last calved: 159
Calvings: 2
Calving dates: 19/10/06 21/03/20

Star:
ICP: 531

Reg. Status: REG
Inspection Date: 2020/05/04

FEMALE/VROULIK
Reg. No: 103107132

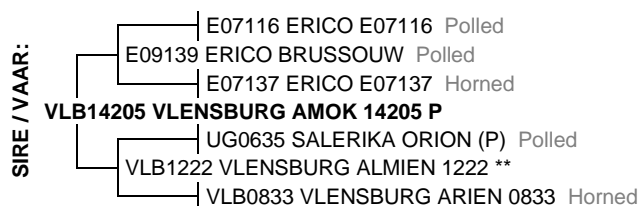

July 2021 South African Simmentaler BREEDPLAN

Simmentaler SA - www.simmentaler.org / info@simmentaler.org / 051 446 0580/2

2021	CED	CEM	BW	200	400	600	MCW	MILK	SC	DC	EMA	IMF%	RBY%	SBI (R)	SPI (R)
EBV	+3.5	+4.4	+2.2	+26	+40	+51	+64	+2	+0.5	-3.1	-1.1	+0.3	-0.3	+693	+649
ACC	43%	38%	71%	65%	66%	64%	62%	45%	42%	29%	32%	34%	40%		
BREED	+0.8	+0.9	+1.5	+17	+27	+33	+34	+5	+0.3	-0.7	+0.3	+0.1	+0.2	+489	+476



Seller's remarks / Verkoper se kommentaar:

Poena jong koei met poena bulkalf VLB21211 gebore 20 03 2021 , loop by Simmentalerbul VLB18211 van 15 05 2021

R

VLENSBURG HERTA 1784

VLB1784

Lot. 49

HM VILJOEN,VLENSBURG POSBUS 500 PARYS 9585 TEL:27826554262

SIMMENTALER

Birth Date: 2017/11/17

Simdex: 105,

Star:

Reg. Status: REG

FEMALE/VROULIK

Age: 45 months

Days last calved: 164

ICP: 345

Inspection Date: 2020/05/04

Reg. No: 103107215

Herdbook: SP

Calvings: 2

Horn: Polled

Calving dates: 20/04/04 21/03/15

SIRE / VAAR:

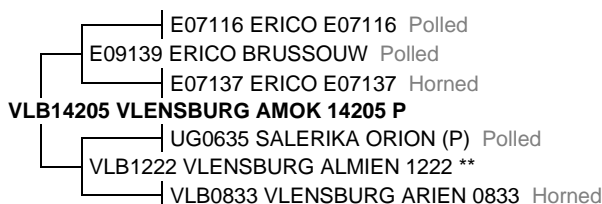

DAM / MOER:

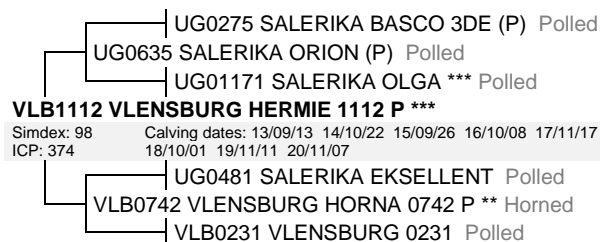

July 2021 South African Simmentaler BREEDPLAN

Simmentaler SA - www.simmentaler.org / info@simmentaler.org / 051 446 0580/2

2021	CED	CEM	BW	200	400	600	MCW	MILK	SC	DC	EMA	IMF%	RBY%	SBI (R)	SPI (R)
EBV	+3.7	-3.4	+0.7	+17	+23	+31	+39	+4	+0.1	-0.9	-1.8	+0.1	-0.8	+368	+433
ACC	43%	37%	71%	66%	67%	65%	62%	48%	40%	30%	32%	33%	38%		
BREED	+0.8	+0.9	+1.5	+17	+27	+33	+34	+5	+0.3	-0.7	+0.3	+0.1	+0.2	+489	+476



Seller's remarks / Verkoper se kommentaar:

Poena jong koei met poena verskalf VLB2112 gebore 15 03 2021 , loop by VLB18211 van 15 05 2021

R

VLENSBURG BEULA 1850

VLB1850

Lot. 50

HM VILJOEN,VLENSBURG POSBUS 500 PARYS 9585 TEL:27826554262

SIMMENTALER

Birth Date: 2018/11/06

Simdex: 106,

Star:

Reg. Status: REG

FEMALE/VROULIK

Age: 33 months

Days last calved: 169

ICP:

Inspection Date: 2021/06/30

Reg. No: 103219606

Herdbook: SP

Calvings: 1

Horn: Polled

Calving dates: 21/03/10

SIRE / VAAR:

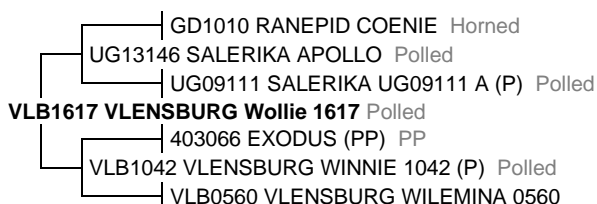

DAM / MOER:



July 2021 South African Simmentaler BREEDPLAN

Simmentaler SA - www.simmentaler.org / info@simmentaler.org / 051 446 0580/2

2021	CED	CEM	BW	200	400	600	MCW	MILK	SC	DC	EMA	IMF%	RBY%	SBI (R)	SPI (R)
EBV	+2.4	+2.6	-0.6	+7	+8	+3	+4	+2	-0.2	-0.1	-1.5	+0.4	-1.2	+338	+410
ACC	37%	30%	69%	65%	66%	69%	63%	40%	36%	25%	31%	31%	38%		
BREED	+0.8	+0.9	+1.5	+17	+27	+33	+34	+5	+0.3	-0.7	+0.3	+0.1	+0.2	+489	+476



Seller's remarks / Verkoper se kommentaar:

Poena eerste kalf koei met poena bulkalf VLB21203 gebore 10 03 2021 , loop by Simmentalerbul VLB18211 van 15 05 2021

R

VLENSBURG LARA 1456

VLB1456

Lot. 51

HM VILJOEN,VLENSBURG POSBUS 500 PARYS 9585 TEL:27826554262

SIMMENTALER

Birth Date: 2014/09/30

Simdex: 108,

Star:

Reg. Status: REG

FEMALE/VROULIK

Age: 82 months

Days last calved: 333

ICP: 371

Inspection Date: 2017/05/11

Reg. No: 102759479

Herdbook: SP

Calvings: 5

Horn:

Calving dates: 16/09/05 17/11/12 18/10/02 19/10/07 20/09/27

SIRE / VAAR:

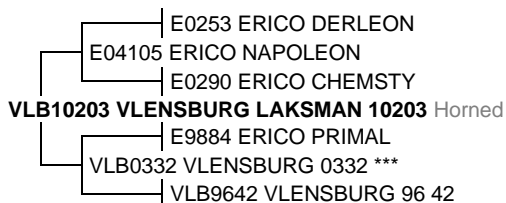

DAM / MOER:

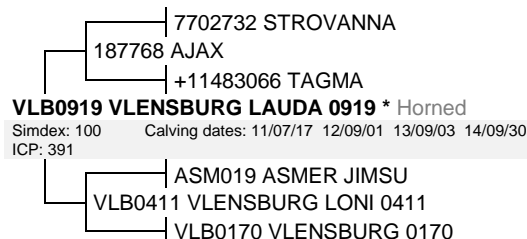

July 2021 South African Simmentaler BREEDPLAN

Simmentaler SA - www.simmentaler.org / info@simmentaler.org / 051 446 0580/2

2021	CED	CEM	BW	200	400	600	MCW	MILK	SC	DC	EMA	IMF%	RBY%	SBI (R)	SPI (R)
EBV	+1.1	+2.9	+1.5	+23	+38	+47	+49	+7	-0.1	+3.2	-1.8	+0.3	-0.4	+268	+424
ACC	48%	42%	77%	73%	74%	75%	74%	64%	49%	40%	44%	53%	58%		
BREED	+0.8	+0.9	+1.5	+17	+27	+33	+34	+5	+0.3	-0.7	+0.3	+0.1	+0.2	+489	+476



Seller's remarks / Verkoper se kommentaar:

Vrugbare koei met IKP van 371 dae en baie melk. Dragtig van VLB18211 , VLB18216 en VLB18245

R

VLENSBURG ADRIE 1457 P

VLB1457

Lot. 52

HM VILJOEN,VLENSBURG POSBUS 500 PARYS 9585 TEL:27826554262

SIMMENTALER

Birth Date: 2014/10/01

Simdex: 107

Star:

Reg. Status: REG

FEMALE/VROULIK

Age: 82 months

Days last calved: 321

ICP: 373

Inspection Date: 2017/05/11

Reg. No: 102759487

Herdbook: SP

Calvings: 5

Horn: Polled

Calving dates: 16/09/08 17/09/27 18/09/27 19/10/01 20/10/09

SIRE / VAAR:

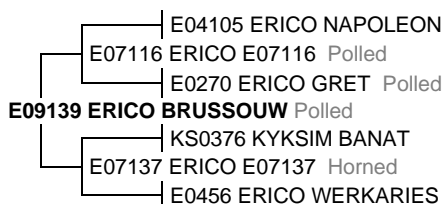

DAM / MOER:



July 2021 South African Simmentaler BREEDPLAN

Simmentaler SA - www.simmentaler.org / info@simmentaler.org / 051 446 0580/2

2021	CED	CEM	BW	200	400	600	MCW	MILK	SC	DC	EMA	IMF%	RBY%	SBI (R)	SPI (R)
EBV	+3.1	-2.4	+0.8	+9	+13	+14	+12	-1	-0.7	-0.6	-0.6	+0.5	-0.4	+484	+468
ACC	57%	52%	78%	75%	76%	77%	76%	68%	49%	42%	42%	52%	57%		
BREED	+0.8	+0.9	+1.5	+17	+27	+33	+34	+5	+0.3	-0.7	+0.3	+0.1	+0.2	+489	+476



Seller's remarks / Verkoper se kommentaar:

Vrugbare koei met IKP van 373 dae. Dragtig van VLB18211 , VLB18216 en VLB18245

R

VLENSBURG HELGA 1461

VLB1461

Lot. 53

HM VILJOEN,VLENSBURG POSBUS 500 PARYS 9585 TEL:27826554262

SIMMENTALER

Birth Date: 2014/10/02

Simdex: 108

Star:

Reg. Status: REG

FEMALE/VROULIK

Age: 82 months

Days last calved: 337

ICP: 370

Inspection Date: 2017/05/11

Reg. No: 102759529

Herdbook: SP

Calvings: 5

Horn:

Calving dates: 16/09/06 17/09/15 18/10/26 19/10/08 20/09/23

SIRE / VAAR:



DAM / MOER:

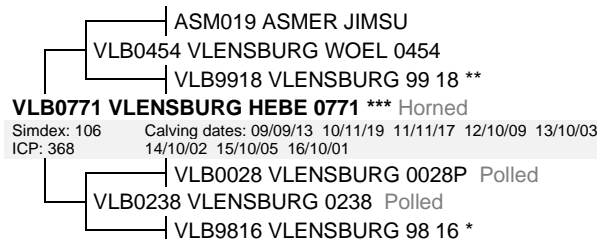

July 2021 South African Simmentaler BREEDPLAN

Simmentaler SA - www.simmentaler.org / info@simmentaler.org / 051 446 0580/2

2021	CED	CEM	BW	200	400	600	MCW	MILK	SC	DC	EMA	IMF%	RBY%	SBI (R)	SPI (R)
EBV	-1.5	-5.2	+3.4	+24	+45	+55	+63	+3	-0.1	-1.2	+0.2	+0.2	+0.6	+583	+531
ACC	56%	51%	78%	75%	76%	76%	76%	66%	49%	40%	42%	51%	56%		
BREED	+0.8	+0.9	+1.5	+17	+27	+33	+34	+5	+0.3	-0.7	+0.3	+0.1	+0.2	+489	+476



Seller's remarks / Verkoper se kommentaar:

Vrugbare koei met IKP van 378 dae. Dragtig van VLB18211 , VLB18216 en VLB18245

R

VLENSBURG ANNIE 1464 P

VLB1464

Lot. 54

HM VILJOEN,VLENSBURG POSBUS 500 PARYS 9585 TEL:27826554262

SIMMENTALER

Birth Date: 2014/10/07

Simdex: 108,

Star: *

Reg. Status: REG

FEMALE/VROULIK

Age: 82 months

Days last calved: 335

ICP: 371

Inspection Date: 2017/05/11

Reg. No: 102759602

Herdbook: SP

Calvings: 5

Horn: Polled

Calving dates: 16/09/03 17/09/19 18/09/25 19/10/07 20/09/25

SIRE / VAAR:

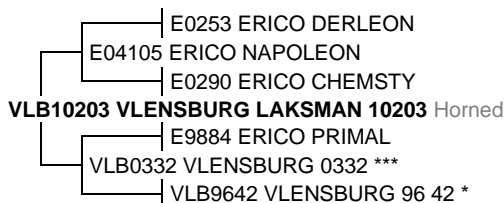

DAM / MOER:



July 2021 South African Simmentaler BREEDPLAN

Simmentaler SA - www.simmentaler.org / info@simmentaler.org / 051 446 0580/2

2021	CED	CEM	BW	200	400	600	MCW	MILK	SC	DC	EMA	IMF%	RBY%	SBI (R)	SPI (R)
EBV	+0.4	+0.8	+2.1	+24	+37	+49	+52	+6	-0.6	-1.0	-0.8	+0.5	-0.6	+460	+505
ACC	52%	45%	78%	75%	76%	76%	76%	67%	52%	45%	46%	54%	59%		
BREED	+0.8	+0.9	+1.5	+17	+27	+33	+34	+5	+0.3	-0.7	+0.3	+0.1	+0.2	+489	+476



Seller's remarks / Verkoper se kommentaar:

Vrugbare koei met IKP van 371 dae. Dragtig van VLB18211 , VLB18216 en VLB18245

R

VLENSBURG 15156 KOMMERSIEEL		VLB15156	Lot. 55
		SIMBRA	
Birth Date: 2015/10/08		FEMALE/VROULIK	
<p><u>Seller's remarks / Verkoper se kommentaar:</u> KOMMERSIEEL: Dragtig van VLB18327B, VLB18332B of VLB18335B</p>		R _____	

VLENSBURG 15502 KOMMERSIEEL		VLB15502	Lot. 56
		SIMBRA	
Birth Date: 2015/03/29		FEMALE/VROULIK	
<p><u>Seller's remarks / Verkoper se kommentaar:</u> KOMMERSIEEL: Dragtig van VLB18327B, VLB18332B of VLB18335B</p>		R _____	

VLENSBURG 15511 KOMMERSIEEL		VLB15511	Lot. 57
		SIMBRA	
Birth Date: 2015/11/06		FEAMLE/VROULIK	
<p><u>Seller's remarks / Verkoper se kommentaar:</u> KOMMERSIEEL: Dragtig van VLB18327B, VLB18332B of VLB18335B</p>		R _____	

VLENSBURG 16120 KOMMERSIEEL	VLB16120	Lot. 58
Birth Date: 2016/09/26		SIMBRA FEMALE/VROULIK
<u>Seller's remarks / Verkoper se kommentaar:</u> KOMMERSIEEL: Dragtig van VLB18327B, VLB18332B of VLB18335B		R

VLENSBURG 16520 KOMMERSIEEL	VLB16520	Lot. 59
Birth Date: 2016/11/18		SIMBRA FEMALE/VROULIK
<u>Seller's remarks / Verkoper se kommentaar:</u> KOMMERSIEEL: Dragtig van VLB18327B, VLB18332B of VLB18335B		R _____

VLENSBURG 18501 KOMMERSIEEL	VLB18501	Lot. 60
Birth Date: 2018/03/16		SIMBRA FEMALE/VROULIK
<u>Seller's remarks / Verkoper se kommentaar:</u> KOMMERSIEEL: Dragtig van VLB18327B, VLB18332B of VLB18335B		R _____

VLENSBURG WILLA 1466					VLB1466	Lot. 61	
HM VILJOEN,VLENSBURG POSBUS 500 PARYS 9585 TEL:27826554262					SIMMENTALER		
Birth Date: 2014/10/07		Simdex: 92,		Star:		Reg. Status: REG	
Age: 82 months		Days last calved: 343		ICP: 363		Inspection Date: 2017/05/11	
Herdbook: SP		Calvings: 4				FEMALE/VROULIK	
Horn:		Calving dates: 17/09/24 18/09/19 19/09/21 20/09/17				Reg. No: 102759628	

SIRE / VAAR:

- E0253 ERICO DERLEON
- E04105 ERICO NAPOLEON
- E0290 ERICO CHEMSTY
- **VLB10203 VLENSBURG LAKSMAN 10203** Horned
- E9884 ERICO PRIMAL
- VLB0332 VLENSBURG 0332 ***
- VLB9642 VLENSBURG 96 42

DAM / MOER:

- 403061 BRANDBERG (P) Polled
- VLB0529 VLENSBURG HOMMEL P Polled
- VLB0238 VLENSBURG 0238 Polled
- **VLB0825 VLENSBURG WELDA 0825 P *** Horned
- Simdex: 106 Calving dates: 10/11/15 11/10/19 12/11/10 13/09/21 14/10/07
- ICP: 355 15/10/12 16/09/09
- VLB0226 VLENSBURG 0226
- VLB0569 VLENSBURG WINOLA 0569
- VLB0321 VLENSBURG 0321 *

July 2021 South African Simmentaler BREEDPLAN

2021	CED	CEM	BW	200	400	600	MCW	MILK	SC	DC	EMA	IMF%	RBY%	SBI (R)	SPI (R)
EBV	+2.9	+1.1	+0.6	+18	+30	+32	+32	+4	-0.8	+2.2	-0.4	+0.6	-0.4	+401	+477
ACC	50%	45%	77%	74%	75%	76%	75%	65%	44%	41%	44%	54%	59%		
BREED	+0.8	+0.9	+1.5	+17	+27	+33	+34	+5	+0.3	-0.7	+0.3	+0.1	+0.2	+489	+476

Simmentaler SA - www.simmentaler.org / info@simmentaler.org / 051 446 0580/2

Seller's remarks / Verkoper se kommentaar:

Vrugbare koei met IKP van 363 dae. Dragtig van VLB18211 , VLB18216 en VLB18245

R _____

VLENSBURG WILLA 1472					VLB1472	Lot. 62	
HM VILJOEN,VLENSBURG POSBUS 500 PARYS 9585 TEL:27826554262					SIMMENTALER		
Birth Date: 2014/10/11		Simdex: 108,		Star:		Reg. Status: REG	
Age: 82 months		Days last calved: 327		ICP: 363		Inspection Date: 2017/05/11	
Herdbook: SP		Calvings: 5				FEMALE/VROULIK	
Horn:		Calving dates: 16/10/12 17/10/18 18/11/01 19/11/08 20/10/03				Reg. No: 102759727	

SIRE / VAAR:

- CE971 SIMLEE HAGER
- CE0112 SIMLEE HAGMAR
- PN9223 LEEUPOORT MART ***
- **VLB1160 VLENSBURG MERKER 1160**
- WC0475 WISP-WILL ROSLIN 2
- VLB0743 VLENSBURG MALENE 0743 Horned
- VLB0335 VLENSBURG 0335

DAM / MOER:

- 403061 BRANDBERG (P) Polled
- VLB0529 VLENSBURG HOMMEL P Polled
- VLB0238 VLENSBURG 0238 Polled
- **VLB0960 VLENSBURG WANDA 0960 P **** Polled
- Simdex: 108 Calving dates: 11/11/16 12/09/14 13/10/21 14/10/11 15/10/13
- ICP: 357
- VLB0246 VLENSBURG 0246
- VLB0573 VLENSBURG WERDA 0573
- VLB9941 VLENSBURG 99 41 ***

July 2021 South African Simmentaler BREEDPLAN

2021	CED	CEM	BW	200	400	600	MCW	MILK	SC	DC	EMA	IMF%	RBY%	SBI (R)	SPI (R)
EBV	+1.5	+0.8	+1.9	+20	+29	+34	+46	+8	+0.4	-1.9	-0.7	+0.6	-1.2	+382	+466
ACC	44%	38%	75%	72%	73%	73%	73%	62%	36%	37%	39%	48%	55%		
BREED	+0.8	+0.9	+1.5	+17	+27	+33	+34	+5	+0.3	-0.7	+0.3	+0.1	+0.2	+489	+476

Simmentaler SA - www.simmentaler.org / info@simmentaler.org / 051 446 0580/2

Seller's remarks / Verkoper se kommentaar:

Vrugbare koei met IKP van 363 dae. Dragtig van VLB18211 , VLB18216 en VLB18245

R _____

VLENSBURG LONIE 1474 P					VLB1474	Lot. 63	
HM VILJOEN,VLENSBURG POSBUS 500 PARYS 9585 TEL:27826554262					SIMMENTALER		
Birth Date: 2014/10/11		Simdex: 109,		Star:		Reg. Status: REG	
Age: 82 months		Days last calved: 343		ICP: 369		Inspection Date: 2017/05/11	
Herdbook: SP		Calvings: 5				FEMALE/VROULIK	
Horn: Polled		Calving dates: 16/09/02 17/09/19 18/09/12 19/10/03 20/09/17				Reg. No: 102759743	

SIRE / VAAR:

- E0253 ERICO DERLEON
- E04105 ERICO NAPOLEON
- E0290 ERICO CHEMSTY
- **VLB10203 VLENSBURG LAKSMAN 10203** Horned
- E9884 ERICO PRIMAL
- VLB0332 VLENSBURG 0332 ***
- VLB9642 VLENSBURG 96 42

DAM / MOER:

- UG02139 SALERIKA LAGER 2DE (P) Polled
- IP0543 NAWINA ELS 4DE (P) Polled
- JL0237 UITSUIP ELIZNA J ***
- **VLB0936 VLENSBURG LOTTE 0936 P** Polled
- Simdex: 107 Calving dates: 11/09/15 12/09/18 13/10/15 14/10/11 15/09/24
- ICP: 368
- 403066 EXODUS (PP) PP
- VLB0671 VLENSBURG LORCA 0671 P Polled
- VLB989 VLENSBURG 989 ***

July 2021 South African Simmentaler BREEDPLAN

2021	CED	CEM	BW	200	400	600	MCW	MILK	SC	DC	EMA	IMF%	RBY%	SBI (R)	SPI (R)
EBV	+1.6	-5.3	+1.0	+20	+38	+48	+39	-1	-0.2	+2.8	+2.3	+0.3	+1.2	+570	+524
ACC	52%	45%	78%	75%	76%	77%	76%	65%	55%	40%	47%	54%	59%		
BREED	+0.8	+0.9	+1.5	+17	+27	+33	+34	+5	+0.3	-0.7	+0.3	+0.1	+0.2	+489	+476

Simmentaler SA - www.simmentaler.org / info@simmentaler.org / 051 446 0580/2

Seller's remarks / Verkoper se kommentaar:

Vrugbare koei met IKP van 369 dae. Dragtig van VLB18211 , VLB18216 en VLB18245

R _____

VLENSBURG HEIMIE 1477 P				VLB1477				Lot. 64																																																																			
HM VILJOEN,VLENSBURG POSBUS 500 PARYS 9585 TEL:27826554262								SIMMENTALER																																																																			
Birth Date: 2014/10/18		Simdex: 109,		Star:		Reg. Status: REG		FEMALE/VROULIK																																																																			
Age: 82 months		Days last calved: 337		ICP: 368		Inspection Date: 2017/05/11		Reg. No: 102759800																																																																			
Herdbook: SP		Calvings: 5																																																																									
Horn: Polled		Calving dates: 16/09/14 17/10/07 18/10/08 19/10/07 20/09/23																																																																									
SIRE / VAAR:		DAM / MOER:																																																																									
CE971 SIMLEE HAGER CE0112 SIMLEE HAGMAR PN9223 LEEUPOORT MART *** VLB1160 VLENSBURG MERKER 1160 WC0475 WISP-WILL ROSLIN 2 VLB0743 VLENSBURG MALENE 0743 Horned VLB0335 VLENSBURG 0335		403066 EXODUS (PP) PP VLB07226 VLENSBURG BABALA 07226 P Scurred VLB0426 VLENSBURG BERTHA 0426 VLB1144 VLENSBURG HEIBIE 1144 P Polled Simdex: 109 Calving dates: 13/09/10 14/10/18 15/10/23 ICP: 387 187768 AJAX VLB0858 VLENSBURG HETTIE 0858 Horned VLB9947 VLENSBURG 99 47																																																																									
July 2021 South African Simmentaler BREEDPLAN <table border="1"> <thead> <tr> <th>2021</th> <th>CED</th> <th>CEM</th> <th>BW</th> <th>200</th> <th>400</th> <th>600</th> <th>MCW</th> <th>MILK</th> <th>SC</th> <th>DC</th> <th>EMA</th> <th>IMF%</th> <th>RBY%</th> <th>SBI (R)</th> <th>SPI (R)</th> </tr> </thead> <tbody> <tr> <td>EBV</td> <td>+4.5</td> <td>+0.7</td> <td>+0.3</td> <td>+8</td> <td>+11</td> <td>+14</td> <td>+6</td> <td>+4</td> <td>-0.2</td> <td>-0.4</td> <td>-0.4</td> <td>+0.3</td> <td>-0.5</td> <td>+397</td> <td>+437</td> </tr> <tr> <td>ACC</td> <td>43%</td> <td>36%</td> <td>75%</td> <td>71%</td> <td>73%</td> <td>73%</td> <td>73%</td> <td>58%</td> <td>42%</td> <td>37%</td> <td>39%</td> <td>48%</td> <td>53%</td> <td></td> <td></td> </tr> <tr> <td>BREED</td> <td>+0.8</td> <td>+0.9</td> <td>+1.5</td> <td>+17</td> <td>+27</td> <td>+33</td> <td>+34</td> <td>+5</td> <td>+0.3</td> <td>-0.7</td> <td>+0.3</td> <td>+0.1</td> <td>+0.2</td> <td>+489</td> <td>+476</td> </tr> </tbody> </table>												2021	CED	CEM	BW	200	400	600	MCW	MILK	SC	DC	EMA	IMF%	RBY%	SBI (R)	SPI (R)	EBV	+4.5	+0.7	+0.3	+8	+11	+14	+6	+4	-0.2	-0.4	-0.4	+0.3	-0.5	+397	+437	ACC	43%	36%	75%	71%	73%	73%	73%	58%	42%	37%	39%	48%	53%			BREED	+0.8	+0.9	+1.5	+17	+27	+33	+34	+5	+0.3	-0.7	+0.3	+0.1	+0.2	+489	+476
2021	CED	CEM	BW	200	400	600	MCW	MILK	SC	DC	EMA	IMF%	RBY%	SBI (R)	SPI (R)																																																												
EBV	+4.5	+0.7	+0.3	+8	+11	+14	+6	+4	-0.2	-0.4	-0.4	+0.3	-0.5	+397	+437																																																												
ACC	43%	36%	75%	71%	73%	73%	73%	58%	42%	37%	39%	48%	53%																																																														
BREED	+0.8	+0.9	+1.5	+17	+27	+33	+34	+5	+0.3	-0.7	+0.3	+0.1	+0.2	+489	+476																																																												
Seller's remarks / Verkoper se kommentaar: Vrugbare koei met IKP van 368 dae. Dragtig van VLB18211 , VLB18216 en VLB18245																																																																											
R																																																																											

VLENSBURG MILLIE 1480				VLB1480				Lot. 65																																																																			
HM VILJOEN,VLENSBURG POSBUS 500 PARYS 9585 TEL:27826554262								SIMMENTALER																																																																			
Birth Date: 2014/10/24		Simdex: 109,		Star:		Reg. Status: REG		FEMALE/VROULIK																																																																			
Age: 82 months		Days last calved: 348		ICP: 367		Inspection Date: 2017/05/11		Reg. No: 102759867																																																																			
Herdbook: SP		Calvings: 5																																																																									
Horn:		Calving dates: 16/09/07 17/09/18 18/09/21 19/09/21 20/09/12																																																																									
SIRE / VAAR:		DAM / MOER:																																																																									
E0253 ERICO DERLEON E04105 ERICO NAPOLEON E0290 ERICO CHEMSTY VLB10203 VLENSBURG LAKSMAN 10203 Horned E9884 ERICO PRIMAL VLB0332 VLENSBURG 0332 *** VLB9642 VLENSBURG 96 42		403066 EXODUS (PP) PP VLB07212 VLENSBURG LAAIER 07212 P Polled VLB0042 VLENSBURG 0042P VLB1056 VLENSBURG MOLLIE 1056 (P) Polled Simdex: 111 Calving dates: 12/09/13 13/09/06 14/10/24 15/10/01 ICP: 371 DT9074 ULIDA PORT VLB0335 VLENSBURG 0335 VLB9610 VLENSBURG 96 10																																																																									
July 2021 South African Simmentaler BREEDPLAN <table border="1"> <thead> <tr> <th>2021</th> <th>CED</th> <th>CEM</th> <th>BW</th> <th>200</th> <th>400</th> <th>600</th> <th>MCW</th> <th>MILK</th> <th>SC</th> <th>DC</th> <th>EMA</th> <th>IMF%</th> <th>RBY%</th> <th>SBI (R)</th> <th>SPI (R)</th> </tr> </thead> <tbody> <tr> <td>EBV</td> <td>+1.7</td> <td>+1.3</td> <td>+1.0</td> <td>+10</td> <td>+14</td> <td>+19</td> <td>+19</td> <td>+2</td> <td>+0.1</td> <td>+0.9</td> <td>-0.3</td> <td>+0.1</td> <td>-0.7</td> <td>+334</td> <td>+400</td> </tr> <tr> <td>ACC</td> <td>50%</td> <td>44%</td> <td>77%</td> <td>74%</td> <td>75%</td> <td>76%</td> <td>75%</td> <td>65%</td> <td>49%</td> <td>39%</td> <td>45%</td> <td>52%</td> <td>58%</td> <td></td> <td></td> </tr> <tr> <td>BREED</td> <td>+0.8</td> <td>+0.9</td> <td>+1.5</td> <td>+17</td> <td>+27</td> <td>+33</td> <td>+34</td> <td>+5</td> <td>+0.3</td> <td>-0.7</td> <td>+0.3</td> <td>+0.1</td> <td>+0.2</td> <td>+489</td> <td>+476</td> </tr> </tbody> </table>												2021	CED	CEM	BW	200	400	600	MCW	MILK	SC	DC	EMA	IMF%	RBY%	SBI (R)	SPI (R)	EBV	+1.7	+1.3	+1.0	+10	+14	+19	+19	+2	+0.1	+0.9	-0.3	+0.1	-0.7	+334	+400	ACC	50%	44%	77%	74%	75%	76%	75%	65%	49%	39%	45%	52%	58%			BREED	+0.8	+0.9	+1.5	+17	+27	+33	+34	+5	+0.3	-0.7	+0.3	+0.1	+0.2	+489	+476
2021	CED	CEM	BW	200	400	600	MCW	MILK	SC	DC	EMA	IMF%	RBY%	SBI (R)	SPI (R)																																																												
EBV	+1.7	+1.3	+1.0	+10	+14	+19	+19	+2	+0.1	+0.9	-0.3	+0.1	-0.7	+334	+400																																																												
ACC	50%	44%	77%	74%	75%	76%	75%	65%	49%	39%	45%	52%	58%																																																														
BREED	+0.8	+0.9	+1.5	+17	+27	+33	+34	+5	+0.3	-0.7	+0.3	+0.1	+0.2	+489	+476																																																												
Seller's remarks / Verkoper se kommentaar: Vrugbare koei met IKP van 367 dae. Dragtig van VLB18211 , VLB18216 en VLB18245																																																																											
R																																																																											

VLENSBURG Lollie 1517 (AI)				VLB1517				Lot. 66																																																																			
HM VILJOEN,VLENSBURG POSBUS 500 PARYS 9585 TEL:27826554262								SIMMENTALER																																																																			
Birth Date: 2015/03/17		Simdex: 100		Star:		Reg. Status: REG		FEMALE/VROULIK																																																																			
Age: 77 months		Days last calved: 337		ICP: 371		Inspection Date: 2018/05/11		Reg. No: 102816436																																																																			
Herdbook: SP		Calvings: 4																																																																									
Horn:		Calving dates: 17/09/06 18/10/08 19/10/09 20/09/23																																																																									
SIRE / VAAR:		DAM / MOER:																																																																									
HO018 HOLZER ALFIE MAE0481 HAVENSIM FENTON MAE0215 HAVENSIM DANITA VLB1114 VLENSBURG HOEPEL 1114 P Polled VLB0028 VLENSBURG 0028P Polled VLB0238 VLENSBURG 0238 Polled VLB9816 VLENSBURG 98 16		E04105 ERICO NAPOLEON VLB10203 VLENSBURG LAKSMAN 10203 Horned VLB0332 VLENSBURG 0332 *** VLB1275 VLENSBURG LOKO 1275 Simdex: 102 Calving dates: 15/03/17 16/04/01 ICP: 381 PN06203 LEEUPOORT LETLAND VLB0950 VLENSBURG LORRAINE 0950 Horned VLB0760 VLENSBURG LAELIA 0760 *** Horned																																																																									
July 2021 South African Simmentaler BREEDPLAN <table border="1"> <thead> <tr> <th>2021</th> <th>CED</th> <th>CEM</th> <th>BW</th> <th>200</th> <th>400</th> <th>600</th> <th>MCW</th> <th>MILK</th> <th>SC</th> <th>DC</th> <th>EMA</th> <th>IMF%</th> <th>RBY%</th> <th>SBI (R)</th> <th>SPI (R)</th> </tr> </thead> <tbody> <tr> <td>EBV</td> <td>+6.9</td> <td>+5.5</td> <td>-0.5</td> <td>+9</td> <td>+7</td> <td>+6</td> <td>-12</td> <td>+0</td> <td>-0.3</td> <td>-0.4</td> <td>+0.3</td> <td>+0.0</td> <td>+0.1</td> <td>+602</td> <td>+537</td> </tr> <tr> <td>ACC</td> <td>45%</td> <td>37%</td> <td>73%</td> <td>72%</td> <td>72%</td> <td>74%</td> <td>73%</td> <td>61%</td> <td>38%</td> <td>34%</td> <td>34%</td> <td>38%</td> <td>43%</td> <td></td> <td></td> </tr> <tr> <td>BREED</td> <td>+0.8</td> <td>+0.9</td> <td>+1.5</td> <td>+17</td> <td>+27</td> <td>+33</td> <td>+34</td> <td>+5</td> <td>+0.3</td> <td>-0.7</td> <td>+0.3</td> <td>+0.1</td> <td>+0.2</td> <td>+489</td> <td>+476</td> </tr> </tbody> </table>												2021	CED	CEM	BW	200	400	600	MCW	MILK	SC	DC	EMA	IMF%	RBY%	SBI (R)	SPI (R)	EBV	+6.9	+5.5	-0.5	+9	+7	+6	-12	+0	-0.3	-0.4	+0.3	+0.0	+0.1	+602	+537	ACC	45%	37%	73%	72%	72%	74%	73%	61%	38%	34%	34%	38%	43%			BREED	+0.8	+0.9	+1.5	+17	+27	+33	+34	+5	+0.3	-0.7	+0.3	+0.1	+0.2	+489	+476
2021	CED	CEM	BW	200	400	600	MCW	MILK	SC	DC	EMA	IMF%	RBY%	SBI (R)	SPI (R)																																																												
EBV	+6.9	+5.5	-0.5	+9	+7	+6	-12	+0	-0.3	-0.4	+0.3	+0.0	+0.1	+602	+537																																																												
ACC	45%	37%	73%	72%	72%	74%	73%	61%	38%	34%	34%	38%	43%																																																														
BREED	+0.8	+0.9	+1.5	+17	+27	+33	+34	+5	+0.3	-0.7	+0.3	+0.1	+0.2	+489	+476																																																												
Seller's remarks / Verkoper se kommentaar: Vrugbare koei met IKP van 371 dae. Dragtig van VLB18211 , VLB18216 en VLB18245																																																																											
R																																																																											

VLENSBURG 16112C										VLB16112C				Lot. 67																																																													
HM VILJOEN, POSBUS 500 PARYS 9585 TEL:27826554262																SIMBRA																																																											
Birth Date: 2016/09/16		Simbradex: 115,		Star:		Reg. Status: REG				FEMALE/VROULIK																																																																	
Age: 59 months		Days last calved: 336		ICP: 376		Inspection Date: 2019/06/04				Reg. No: 172314296																																																																	
Herdbook: F3		Calvings: 3																																																																									
Horn:		Calving dates: 18/09/03 19/10/04 20/09/24																																																																									
SIRE / VAAR:		<div style="display: flex; justify-content: space-between;"> <div style="width: 48%;"> <p>CHD0422C CORZEL CHD0422C Polled</p> <p>CHD0840 CORZEL CHD0840 Polled</p> <p>CHD04110C CORZEL CHD04110C</p> <p>VLB12113 VLENSBURG 12113 (P) Polled</p> <p>VLB07122B VLENSBURG 07122B Scurred</p> <p>VLB10121C VLENSBURG 10121C (P) Polled</p> <p>VLB06100B VLENSBURG 06100B</p> </div> <div style="width: 48%;"> <p>*MDH969 HENZEN MR FOR ANGEL [BRA]</p> <p>JDJ035A MARIMBRA MR REDWOOD</p> <p>*CHD9642 CORZEL MARI</p> <p>VLB08122B VLENSBURG 08122B Horned</p> <p>Simbradex: 108 Calving dates: 10/10/08 11/10/29 12/10/14 13/09/22 14/09/14</p> <p>ICP: 362 15/09/20 16/09/16</p> <p>DDD019 BELLE OMBRE JARED</p> <p>VLB05106B VLENSBURG 05106B</p> <p>VLB03217A VLENSBURG VLB03217A</p> </div> </div>																																																																									
<div style="display: flex; justify-content: space-between;"> June 2021 South African Simbra BREEDPLAN Simbra SA - www.simbra.org / admin@simbra.org / 051 786 0721 </div> <table border="1" style="width:100%; border-collapse: collapse; text-align: center;"> <tr> <th>2020</th><th>BW</th><th>200</th><th>400</th><th>600</th><th>MCW</th><th>MILK</th><th>SC</th><th>DC</th><th>EMA</th><th>IMF%</th><th>RBY%</th><th>SFL</th><th>NG</th><th>SW</th></tr> <tr> <td>EBV</td><td>+2.1</td><td>+20</td><td>+16</td><td>+25</td><td>+24</td><td>-1</td><td>+0.4</td><td>--</td><td>+0.3</td><td>+0.0</td><td>+0.1</td><td>+142</td><td>+68</td><td>+157</td></tr> <tr> <td>ACC</td><td>78%</td><td>75%</td><td>75%</td><td>76%</td><td>73%</td><td>56%</td><td>45%</td><td></td><td>39%</td><td>34%</td><td>46%</td><td></td><td></td><td></td></tr> <tr> <td>BREED</td><td>+1.2</td><td>+17</td><td>+25</td><td>+32</td><td>+35</td><td>+4</td><td>+0.7</td><td>-1.1</td><td>+0.2</td><td>-0.1</td><td>+0.2</td><td>+175</td><td>+73</td><td>+121</td></tr> </table>																2020	BW	200	400	600	MCW	MILK	SC	DC	EMA	IMF%	RBY%	SFL	NG	SW	EBV	+2.1	+20	+16	+25	+24	-1	+0.4	--	+0.3	+0.0	+0.1	+142	+68	+157	ACC	78%	75%	75%	76%	73%	56%	45%		39%	34%	46%				BREED	+1.2	+17	+25	+32	+35	+4	+0.7	-1.1	+0.2	-0.1	+0.2	+175	+73	+121
2020	BW	200	400	600	MCW	MILK	SC	DC	EMA	IMF%	RBY%	SFL	NG	SW																																																													
EBV	+2.1	+20	+16	+25	+24	-1	+0.4	--	+0.3	+0.0	+0.1	+142	+68	+157																																																													
ACC	78%	75%	75%	76%	73%	56%	45%		39%	34%	46%																																																																
BREED	+1.2	+17	+25	+32	+35	+4	+0.7	-1.1	+0.2	-0.1	+0.2	+175	+73	+121																																																													
<div style="display: flex; justify-content: space-between;"> <div style="width: 80%;"> <p>Seller's remarks / Verkoper se kommentaar:</p> <p>Dragtig van VLB18327B, VLB18332B en VLB18335B</p> </div> <div style="width: 15%; text-align: center; font-size: 2em;">R</div> </div>																																																																											

VLENSBURG 16123A (AI)										VLB16123A				Lot. 68																																																													
HM VILJOEN, POSBUS 500 PARYS 9585 TEL:27826554262																SIMBRA																																																											
Birth Date: 2016/10/01		Simbradex: 116		Star:		Reg. Status: REG				FEMALE/VROULIK																																																																	
Age: 58 months		Days last calved: 340		ICP: 372		Inspection Date: 2019/06/04				Reg. No: 172315558																																																																	
Herdbook: F1		Calvings: 3																																																																									
Horn: Polled		Calving dates: 18/09/07 19/09/20 20/09/20																																																																									
SIRE / VAAR:		<div style="display: flex; justify-content: space-between;"> <div style="width: 48%;"> <p>2341008 PRR PREVAIL 774S</p> <p>HDL09155C EXELSUS PRODIGY Polled</p> <p>HDL0220C EXELSUS KIT Polled</p> <p>WC1219 WISP-WILL LINO 2 P Polled</p> <p>ZM003C ZIMEYER VISSER Polled</p> <p>WC05106 WISP-WILL LILLA P * Polled</p> <p>WC0296C WISP-WILL LINA P Polled</p> </div> <div style="width: 48%;"> <p>*403066SI EXODUS (PP) [SIM]</p> <p>*UG0481SI SALERIKA EKSELLENT [SIM]</p> <p>*VLB0753SI VLENSBURG LIVNA 0753 P SIMM</p> <p>Simbradex: -129 Calving dates: 16/10/01</p> <p>ICP:</p> </div> </div>																																																																									
<div style="display: flex; justify-content: space-between;"> June 2021 South African Simbra BREEDPLAN Simbra SA - www.simbra.org / admin@simbra.org / 051 786 0721 </div> <table border="1" style="width:100%; border-collapse: collapse; text-align: center;"> <tr> <th>2020</th><th>BW</th><th>200</th><th>400</th><th>600</th><th>MCW</th><th>MILK</th><th>SC</th><th>DC</th><th>EMA</th><th>IMF%</th><th>RBY%</th><th>SFL</th><th>NG</th><th>SW</th></tr> <tr> <td>EBV</td><td>+0.6</td><td>+15</td><td>+27</td><td>+38</td><td>+42</td><td>+2</td><td>+0.9</td><td>-1.5</td><td>-1.3</td><td>+0.0</td><td>-0.1</td><td>+155</td><td>+74</td><td>+75</td></tr> <tr> <td>ACC</td><td>76%</td><td>73%</td><td>73%</td><td>75%</td><td>72%</td><td>58%</td><td>49%</td><td>30%</td><td>41%</td><td>41%</td><td>49%</td><td></td><td></td><td></td></tr> <tr> <td>BREED</td><td>+1.2</td><td>+17</td><td>+25</td><td>+32</td><td>+35</td><td>+4</td><td>+0.7</td><td>-1.1</td><td>+0.2</td><td>-0.1</td><td>+0.2</td><td>+175</td><td>+73</td><td>+121</td></tr> </table>																2020	BW	200	400	600	MCW	MILK	SC	DC	EMA	IMF%	RBY%	SFL	NG	SW	EBV	+0.6	+15	+27	+38	+42	+2	+0.9	-1.5	-1.3	+0.0	-0.1	+155	+74	+75	ACC	76%	73%	73%	75%	72%	58%	49%	30%	41%	41%	49%				BREED	+1.2	+17	+25	+32	+35	+4	+0.7	-1.1	+0.2	-0.1	+0.2	+175	+73	+121
2020	BW	200	400	600	MCW	MILK	SC	DC	EMA	IMF%	RBY%	SFL	NG	SW																																																													
EBV	+0.6	+15	+27	+38	+42	+2	+0.9	-1.5	-1.3	+0.0	-0.1	+155	+74	+75																																																													
ACC	76%	73%	73%	75%	72%	58%	49%	30%	41%	41%	49%																																																																
BREED	+1.2	+17	+25	+32	+35	+4	+0.7	-1.1	+0.2	-0.1	+0.2	+175	+73	+121																																																													
<div style="display: flex; justify-content: space-between;"> <div style="width: 80%;"> <p>Seller's remarks / Verkoper se kommentaar:</p> <p>Dragtig van VLB18327B, VLB18332B en VLB18335B</p> </div> <div style="width: 15%; text-align: center; font-size: 2em;">R</div> </div>																																																																											

VLENSBURG 16125										VLB16125				Lot. 69																																																													
HM VILJOEN, POSBUS 500 PARYS 9585 TEL:27826554262																SIMBRA																																																											
Birth Date: 2016/10/04		Simbradex: 95		Star:		Reg. Status: REG				FEMALE/VROULIK																																																																	
Age: 58 months		Days last calved: 346		ICP: 654		Inspection Date: 2019/06/04				Reg. No: 172314460																																																																	
Herdbook: SP		Calvings: 2																																																																									
Horn:		Calving dates: 18/11/30 20/09/14																																																																									
SIRE / VAAR:		<div style="display: flex; justify-content: space-between;"> <div style="width: 48%;"> <p>VLB06116B VLENSBURG 06116B</p> <p>VLB10152B VLENSBURG 10152B Horned</p> <p>VLB02204A VLENSBURG 02204A ***</p> <p>VLB13128C VLENSBURG 13128C</p> <p>VLB08112C VLENSBURG 08112C Horned</p> <p>VLB11132C VLENSBURG 11132C</p> <p>VLB09150B VLENSBURG 09150B Horned</p> </div> <div style="width: 48%;"> <p>VLB06116B VLENSBURG 06116B</p> <p>VLB09108B VLENSBURG TARKA Horned</p> <p>VLB05123A VLENSBURG 05123A ***</p> <p>VLB14191C VLENSBURG 14191C</p> <p>Simbradex: 113 Calving dates: 16/10/04 17/11/24 18/11/15 19/10/21</p> <p>ICP: 371</p> <p>VLB05121B VLENSBURG 05121B</p> <p>VLB08137B VLENSBURG 08137B Horned</p> <p>VLB05123A VLENSBURG 05123A ***</p> </div> </div>																																																																									
<div style="display: flex; justify-content: space-between;"> June 2021 South African Simbra BREEDPLAN Simbra SA - www.simbra.org / admin@simbra.org / 051 786 0721 </div> <table border="1" style="width:100%; border-collapse: collapse; text-align: center;"> <tr> <th>2020</th><th>BW</th><th>200</th><th>400</th><th>600</th><th>MCW</th><th>MILK</th><th>SC</th><th>DC</th><th>EMA</th><th>IMF%</th><th>RBY%</th><th>SFL</th><th>NG</th><th>SW</th></tr> <tr> <td>EBV</td><td>-2.7</td><td>+1</td><td>+6</td><td>+0</td><td>+2</td><td>+2</td><td>+0.2</td><td>--</td><td>-1.4</td><td>+0.3</td><td>-0.6</td><td>+38</td><td>-12</td><td>+11</td></tr> <tr> <td>ACC</td><td>76%</td><td>72%</td><td>72%</td><td>74%</td><td>72%</td><td>45%</td><td>41%</td><td></td><td>38%</td><td>37%</td><td>48%</td><td></td><td></td><td></td></tr> <tr> <td>BREED</td><td>+1.2</td><td>+17</td><td>+25</td><td>+32</td><td>+35</td><td>+4</td><td>+0.7</td><td>-1.1</td><td>+0.2</td><td>-0.1</td><td>+0.2</td><td>+175</td><td>+73</td><td>+121</td></tr> </table>																2020	BW	200	400	600	MCW	MILK	SC	DC	EMA	IMF%	RBY%	SFL	NG	SW	EBV	-2.7	+1	+6	+0	+2	+2	+0.2	--	-1.4	+0.3	-0.6	+38	-12	+11	ACC	76%	72%	72%	74%	72%	45%	41%		38%	37%	48%				BREED	+1.2	+17	+25	+32	+35	+4	+0.7	-1.1	+0.2	-0.1	+0.2	+175	+73	+121
2020	BW	200	400	600	MCW	MILK	SC	DC	EMA	IMF%	RBY%	SFL	NG	SW																																																													
EBV	-2.7	+1	+6	+0	+2	+2	+0.2	--	-1.4	+0.3	-0.6	+38	-12	+11																																																													
ACC	76%	72%	72%	74%	72%	45%	41%		38%	37%	48%																																																																
BREED	+1.2	+17	+25	+32	+35	+4	+0.7	-1.1	+0.2	-0.1	+0.2	+175	+73	+121																																																													
<div style="display: flex; justify-content: space-between;"> <div style="width: 80%;"> <p>Seller's remarks / Verkoper se kommentaar:</p> <p>Dragtig van VLB18327B, VLB18332B en VLB18335B</p> </div> <div style="width: 15%; text-align: center; font-size: 2em;">R</div> </div>																																																																											

VLENSBURG 16126

VLB16126

Lot. 70

HM VILJOEN, POSBUS 500 PARYS 9585 TEL:27826554262

SIMBRA

Birth Date: 2016/10/04

Simbradex: 94

Star:

Reg. Status: REG

FEMALE/VROULIK

Age: 58 months

Days last calved: 339

ICP: 382

Inspection Date: 2019/06/04

Reg. No: 172314478

Herdbook: SP

Calvings: 2

Calving dates: 19/09/05 20/09/21

Horn:

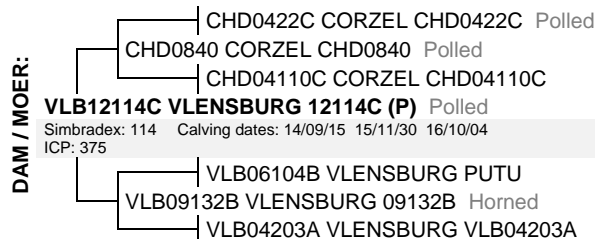
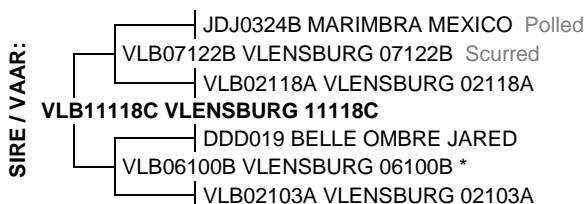

June 2021 South African Simbra BREEDPLAN

Simbra SA - www.simbra.org / admin@simbra.org / 051 786 0721

2020	BW	200	400	600	MCW	MILK	SC	DC	EMA	IMF%	RBY%	SFL	NG	SW
EBV	+0.3	+8	+9	+13	+45	+3	-1.0	-1.0	+0.3	+0.0	+0.1	+24	-23	+23
ACC	77%	73%	73%	75%	72%	51%	37%	27%	37%	37%	47%			
BREED	+1.2	+17	+25	+32	+35	+4	+0.7	-1.1	+0.2	-0.1	+0.2	+175	+73	+121



Seller's remarks / Verkoper se kommentaar:

Dragtig van VLB18327B, VLB18332B en VLB18335B

R

VLENSBURG 16128

VLB16128

Lot. 71

HM VILJOEN, POSBUS 500 PARYS 9585 TEL:27826554262

SIMBRA

Birth Date: 2016/10/09

Simbradex: 116

Star:

Reg. Status: REG

FEMALE/VROULIK

Age: 58 months

Days last calved: 333

ICP: 364

Inspection Date: 2019/06/04

Reg. No: 172314528

Herdbook: SP

Calvings: 3

Calving dates: 18/10/01 19/09/20 20/09/27

Horn:

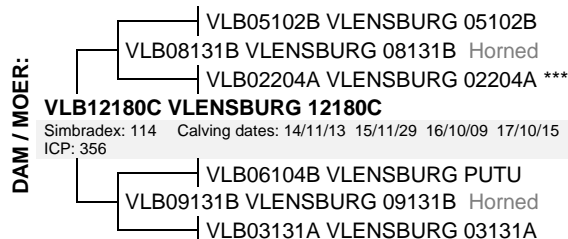
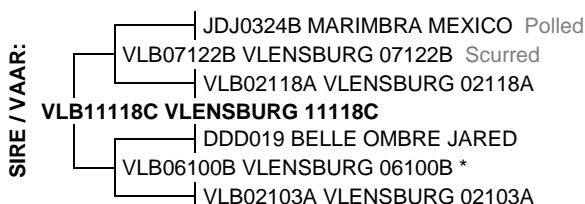

June 2021 South African Simbra BREEDPLAN

Simbra SA - www.simbra.org / admin@simbra.org / 051 786 0721

2020	BW	200	400	600	MCW	MILK	SC	DC	EMA	IMF%	RBY%	SFL	NG	SW
EBV	+0.8	+7	+4	+14	+48	-1	-1.5	+0.1	-0.5	-0.1	+0.3	-57	-33	-24
ACC	79%	75%	75%	76%	73%	56%	38%	28%	38%	38%	48%			
BREED	+1.2	+17	+25	+32	+35	+4	+0.7	-1.1	+0.2	-0.1	+0.2	+175	+73	+121



Seller's remarks / Verkoper se kommentaar:

Dragtig van VLB18327B, VLB18332B en VLB18335B

R

VLENSBURG 16129

VLB16129

Lot. 72

HM VILJOEN, POSBUS 500 PARYS 9585 TEL:27826554262

SIMBRA

Birth Date: 2016/10/10

Simbradex: 117

Star:

Reg. Status: REG

FEMALE/VROULIK

Age: 58 months

Days last calved: 340

ICP: 375

Inspection Date: 2019/06/04

Reg. No: 172314544

Herdbook: SP

Calvings: 3

Calving dates: 18/09/02 19/10/15 20/09/20

Horn:

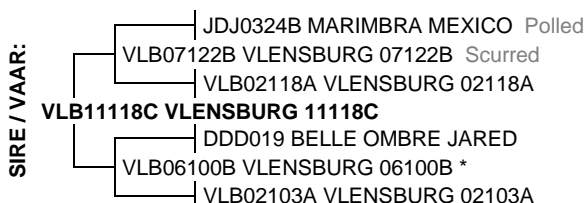

June 2021 South African Simbra BREEDPLAN

Simbra SA - www.simbra.org / admin@simbra.org / 051 786 0721

2020	BW	200	400	600	MCW	MILK	SC	DC	EMA	IMF%	RBY%	SFL	NG	SW
EBV	-0.2	+9	+11	+22	+28	+3	-0.9	-2.3	+0.2	+0.1	+0.5	+105	+49	+80
ACC	78%	75%	75%	76%	73%	58%	38%	28%	38%	38%	48%			
BREED	+1.2	+17	+25	+32	+35	+4	+0.7	-1.1	+0.2	-0.1	+0.2	+175	+73	+121



Seller's remarks / Verkoper se kommentaar:

Dragtig van VLB18327B, VLB18332B en VLB18335B

R

VLENSBURG 16131

VLB16131

Lot. 73

HM VILJOEN, POSBUS 500 PARYS 9585 TEL:27826554262

SIMBRA

Birth Date: 2016/10/17

Simbradex: 117

Star:

Reg. Status: REG

FEMALE/VROULIK

Age: 58 months

Days last calved: 330

ICP: 373

Inspection Date: 2019/06/04

Reg. No: 172314585

Herdbook: SP

Calvings: 3

Horn:

Calving dates: 18/09/15 19/10/13 20/09/30

SIRE / VAAR:



DAM / MOER:



June 2021 South African Simbra BREEDPLAN

Simbra SA - www.simbra.org / admin@simbra.org / 051 786 0721

2020	BW	200	400	600	MCW	MILK	SC	DC	EMA	IMF%	RBY%	SFL	NG	SW
EBV	-1.4	+2	+8	+13	+45	-2	-0.6	-2.8	-0.7	-0.1	+0.0	+48	-18	-23
ACC	78%	75%	74%	76%	73%	58%	40%	29%	38%	38%	48%			
BREED	+1.2	+17	+25	+32	+35	+4	+0.7	-1.1	+0.2	-0.1	+0.2	+175	+73	+121



Seller's remarks / Verkoper se kommentaar:

Dragtig van VLB18327B, VLB18332B en VLB18335B

R

VLENSBURG 16139C

VLB16139C

Lot. 74

HM VILJOEN, POSBUS 500 PARYS 9585 TEL:27826554262

SIMBRA

Birth Date: 2016/11/04

Simbradex: 118

Star:

Reg. Status: REG

FEMALE/VROULIK

Age: 57 months

Days last calved: 331

ICP: 359

Inspection Date: 2019/06/04

Reg. No: 172318040

Herdbook: F3

Calvings: 3

Horn:

Calving dates: 18/10/13 19/10/02 20/09/29

SIRE / VAAR:



DAM / MOER:



June 2021 South African Simbra BREEDPLAN

Simbra SA - www.simbra.org / admin@simbra.org / 051 786 0721

2020	BW	200	400	600	MCW	MILK	SC	DC	EMA	IMF%	RBY%	SFL	NG	SW
EBV	-0.1	+7	+7	+10	+23	+2	-1.2	-2.2	-0.4	+0.2	-0.5	+57	+5	+51
ACC	78%	76%	75%	76%	73%	59%	39%	29%	39%	38%	49%			
BREED	+1.2	+17	+25	+32	+35	+4	+0.7	-1.1	+0.2	-0.1	+0.2	+175	+73	+121



Seller's remarks / Verkoper se kommentaar:

Dragtig van VLB18327B, VLB18332B en VLB18335B

R

VLENSBURG 16143B

VLB16143B

Lot. 75

HM VILJOEN, POSBUS 500 PARYS 9585 TEL:27826554262

SIMBRA

Birth Date: 2016/11/15

Simbradex: 96,

Star:

Reg. Status: REG

FEMALE/VROULIK

Age: 57 months

Days last calved: 324

ICP: 368

Inspection Date: 2019/06/04

Reg. No: 172318081

Herdbook: F2

Calvings: 2

Horn:

Calving dates: 19/10/04 20/10/06

SIRE / VAAR:

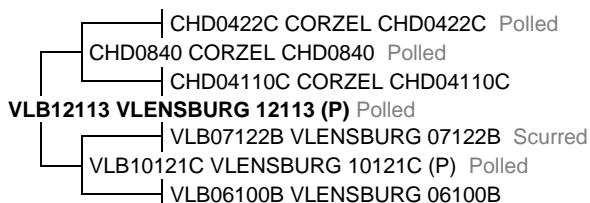

DAM / MOER:



June 2021 South African Simbra BREEDPLAN

Simbra SA - www.simbra.org / admin@simbra.org / 051 786 0721

2020	BW	200	400	600	MCW	MILK	SC	DC	EMA	IMF%	RBY%	SFL	NG	SW
EBV	+5.3	+25	+23	+37	+41	+3	+0.2	-1.3	+0.9	-0.4	+0.6	+109	+75	+146
ACC	78%	75%	74%	75%	74%	59%	46%	26%	39%	35%	46%			
BREED	+1.2	+17	+25	+32	+35	+4	+0.7	-1.1	+0.2	-0.1	+0.2	+175	+73	+121



Seller's remarks / Verkoper se kommentaar:

Dragtig van VLB18327B, VLB18332B en VLB18335B

R

VLENSBURG WAPPER 19228

VLB19228

Lot. 76

HM VILJOEN,VLENSBURG POSBUS 500 PARYS 9585 TEL:27826554262

SIMMENTALER

Birth Date: 2019/10/02

DNA: 4013U029, SV

Reg. Status: REG

MALE/MANLIK

Age: 22 months

Inspection Date: 2021/06/30

Herdbook: SP

Reg. No: 103333282

Horn: Polled

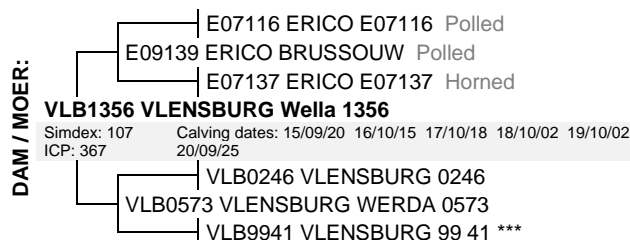

July 2021 South African Simmentaler BREEDPLAN

Simmentaler SA - www.simmentaler.org / info@simmentaler.org / 051 446 0580/2

2021	CED	CEM	BW	200	400	600	MCW	MILK	SC	DC	EMA	IMF%	RBY%	SBI (R)	SPI (R)
EBV	-3.3	-1.9	+3.2	+26	+43	+58	+67	+2	+0.4	-0.9	+0.3	+0.4	+0.1	+532	+514
ACC	40%	35%	71%	66%	67%	65%	62%	44%	44%	29%	32%	34%	39%		
BREED	+0.8	+0.9	+1.5	+17	+27	+33	+34	+5	+0.3	-0.7	+0.3	+0.1	+0.2	+489	+476

**Seller's remarks / Verkoper se kommentaar:**

Poenabul met goeie groeisyfers

R

VLENSBURG MATER 19230

VLB19230

Lot. 77

HM VILJOEN,VLENSBURG POSBUS 500 PARYS 9585 TEL:27826554262

SIMMENTALER

Birth Date: 2019/10/02

DNA: 4013U030, SV

Reg. Status: REG

MALE/MANLIK

Age: 22 months

Inspection Date: 2021/06/30

Herdbook: SP

Reg. No: 103333308

Horn: Horned



July 2021 South African Simmentaler BREEDPLAN

Simmentaler SA - www.simmentaler.org / info@simmentaler.org / 051 446 0580/2

2021	CED	CEM	BW	200	400	600	MCW	MILK	SC	DC	EMA	IMF%	RBY%	SBI (R)	SPI (R)
EBV	+0.8	+5.9	+2.8	+20	+29	+39	+40	+4	-0.1	-	+0.7	+0.2	+0.2	+639	+568
ACC	32%	27%	69%	63%	65%	62%	59%	39%	41%	-	29%	28%	34%		
BREED	+0.8	+0.9	+1.5	+17	+27	+33	+34	+5	+0.3	-0.7	+0.3	+0.1	+0.2	+489	+476

**Seller's remarks / Verkoper se kommentaar:**

Bul met uitstekende groeisyfers

R

VLENSBURG HOKAAI 19236

VLB19236

Lot. 78

HM VILJOEN,VLENSBURG POSBUS 500 PARYS 9585 TEL:27826554262

SIMMENTALER

Birth Date: 2019/10/04

DNA: 4013U033, SV

Reg. Status: REG

MALE/MANLIK

Age: 22 months

Inspection Date: 2021/06/30

Herdbook: SP

Reg. No: 103333431

Horn: Scurred

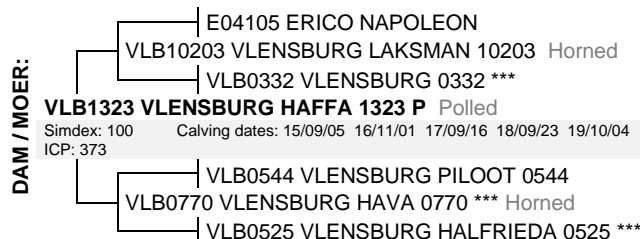

July 2021 South African Simmentaler BREEDPLAN

Simmentaler SA - www.simmentaler.org / info@simmentaler.org / 051 446 0580/2

2021	CED	CEM	BW	200	400	600	MCW	MILK	SC	DC	EMA	IMF%	RBY%	SBI (R)	SPI (R)
EBV	-2.8	-0.2	+2.9	+28	+48	+64	+66	+4	+0.3	+0.1	+1.9	+0.1	+1.0	+592	+539
ACC	38%	32%	71%	66%	67%	65%	62%	43%	44%	29%	34%	35%	40%		
BREED	+0.8	+0.9	+1.5	+17	+27	+33	+34	+5	+0.3	-0.7	+0.3	+0.1	+0.2	+489	+476

**Seller's remarks / Verkoper se kommentaar:**

Poenabul met goeie groeisyfers

R

VLENSBURG 19339C								VLB19339C				Lot. 79			
HM VILJOEN, POSBUS 500 PARYS 9585 TEL:27826554262														SIMBRA	
Birth Date: 2019/10/04 DNA: 4013U045, SV Age: 22 months Herdbook: F3 Horn: Polled								Reg. Status: REG MALE/MANLIK Inspection Date: 2021/06/30 Reg. No: 172674897							
SIRE / VAAR: <div style="margin-left: 20px;"> LP0436C MARATANA 04 0036C Horned LZ102 ROTSWAND LZ102 Polled LZ0770 ROTSWAND LZ0770 Horned VLB16300 VLENSBURG 16300 MAN1135C TALERMAN PILOT Polled VLB14123 VLENSBURG 14123 VLB12123C VLENSBURG 12123C </div>								DAM / MOER: <div style="margin-left: 20px;"> CHD0840 CORZEL CHD0840 Polled VLB12113 VLENSBURG 12113 (P) Polled VLB10121C VLENSBURG 10121C (P) Polled VLB16143B VLENSBURG 16143B Simbradex: 96 Calving dates: 19/10/04 20/10/06 ICP: 368 *RIO931 RIO RED KING 1 [BRA] VLB02123A VLENSBURG 02123A *** *VLB9624 VLENSBURG VLB9624 [SIM] </div>							
June 2021 South African Simbra BREEDPLAN Simbra SA - www.simbra.org / admin@simbra.org / 051 786 0721															
2020	BW	200	400	600	MCW	MILK	SC	DC	EMA	IMF%	RBY%	SFL	NG	SW	
EBV	+3.7	+26	+37	+48	+52	+3	+1.3	--	+0.4	-0.5	+0.6	+192	+99	+139	
ACC	73%	69%	69%	65%	55%	38%	43%		32%	30%	35%				
BREED	+1.2	+17	+25	+32	+35	+4	+0.7	-1.1	+0.2	-0.1	+0.2	+175	+73	+121	

Seller's remarks / Verkoper se kommentaar:
 Poenabul om swaar kalwers mee te teel.

R

VLENSBURG 19341B								VLB19341B				Lot. 80			
HM VILJOEN, POSBUS 500 PARYS 9585 TEL:27826554262														SIMBRA	
Birth Date: 2019/10/06 DNA: 4013U046, SV Age: 22 months Herdbook: F2 Horn: Disbudded								Reg. Status: REG MALE/MANLIK Inspection Date: 2021/06/30 Reg. No: 172674970							
SIRE / VAAR: <div style="margin-left: 20px;"> LP0436C MARATANA 04 0036C Horned LZ102 ROTSWAND LZ102 Polled LZ0770 ROTSWAND LZ0770 Horned VLB16308A VLENSBURG 16308A *VLB0950SI VLENSBURG LORRAINE 0950 SIMM </div>								DAM / MOER: <div style="margin-left: 20px;"> VLB06116B VLENSBURG 06116B VLB10152B VLENSBURG 10152B Horned VLB02204A VLENSBURG 02204A *** VLB13164C VLENSBURG 13164C Simbradex: 111 Calving dates: 15/09/16 16/09/10 17/09/23 18/10/15 19/10/06 ICP: 371 MZ065C MARNELL SPIKKELS VLB11105B VLENSBURG 11105B P Polled VLB07111A VLENSBURG 07111A P * Horned </div>							
June 2021 South African Simbra BREEDPLAN Simbra SA - www.simbra.org / admin@simbra.org / 051 786 0721															
2020	BW	200	400	600	MCW	MILK	SC	DC	EMA	IMF%	RBY%	SFL	NG	SW	
EBV	+0.2	+18	+22	+28	+25	+6	+1.8	--	-0.1	-0.1	+0.0	+207	+79	+172	
ACC	71%	68%	68%	64%	53%	36%	39%		29%	28%	32%				
BREED	+1.2	+17	+25	+32	+35	+4	+0.7	-1.1	+0.2	-0.1	+0.2	+175	+73	+121	

Seller's remarks / Verkoper se kommentaar:
 Bul wat ook op verse gebruik kan word.

R

VLENSBURG 19346B								VLB19346B				Lot. 81			
HM VILJOEN, POSBUS 500 PARYS 9585 TEL:27826554262														SIMBRA	
Birth Date: 2019/10/24 DNA: 4013U048, SV Age: 22 months Herdbook: F2 Horn: Disbudded								Reg. Status: REG MALE/MANLIK Inspection Date: 2021/06/30 Reg. No: 172675092							
SIRE / VAAR: <div style="margin-left: 20px;"> LP0436C MARATANA 04 0036C Horned LZ102 ROTSWAND LZ102 Polled LZ0770 ROTSWAND LZ0770 Horned VLB16307A VLENSBURG 16307A *VLB0529SI VLENSBURG HOMMEL P [SI] *VLB0841SI VLENSBURG BETHA 0841 P SIMM </div>								DAM / MOER: <div style="margin-left: 20px;"> VLB05102B VLENSBURG 05102B VLB08131B VLENSBURG 08131B Horned VLB02204A VLENSBURG 02204A *** VLB12107B VLENSBURG 12107B Simbradex: 95 Calving dates: 14/09/05 15/09/23 17/09/22 18/09/19 19/10/24 ICP: 448 *VLB0310SI VLENSBURG 0310 [SIM] VLB06129A VLENSBURG 06129A *** Horned VLB03303A VLENSBURG VLB03303A </div>							
June 2021 South African Simbra BREEDPLAN Simbra SA - www.simbra.org / admin@simbra.org / 051 786 0721															
2020	BW	200	400	600	MCW	MILK	SC	DC	EMA	IMF%	RBY%	SFL	NG	SW	
EBV	+0.6	+26	+44	+49	+62	+7	+1.3	--	+0.6	-0.1	+0.7	+278	+93	+170	
ACC	72%	68%	68%	63%	53%	39%	33%		27%	30%	31%				
BREED	+1.2	+17	+25	+32	+35	+4	+0.7	-1.1	+0.2	-0.1	+0.2	+175	+73	+121	

Seller's remarks / Verkoper se kommentaar:
 Bul met uitstekende groeisyfers wat ook op verse gebruik kan word. Baie melk.

R

VLENSBURG Ali 1518 (AI)		VLB1518		Lot. 82											
HM VILJOEN,VLENSBURG POSBUS 500 PARYS 9585 TEL:27826554262				SIMMENTALER											
Birth Date: 2015/03/18		Simdex: 100		Star: FEMALE/VROULIK											
Age: 77 months		Days last calved: 346		Reg. Status: REG											
Herdbook: SP		ICP: 368		Inspection Date: 2018/05/11											
Horn:		Calvings: 4		Reg. No: 102816451											
Calving dates: 17/09/07 18/10/06 19/10/19 20/09/14															
SIRE / VAAR: HO018 HOLZER ALFIE MAE0481 HAVENSIM FENTON MAE0215 HAVENSIM DANITA VLB1165 VLENSBURG MOKER 1165 DT9074 ULIDA PORT VLB0341 VLENSBURG 0341 *** VLB9820 VLENSBURG 98 20		DAM / MOER: G195500 WATERBERG 195500 (6RH) AJK0743 DUALSIM ERNI BMH BERG Horned AJK022 DUALSIM ERNI BMH VLB1223 VLENSBURG ALIEDA 1223 Simdex: 104 Calving dates: 14/04/18 15/03/18 16/05/11 17/04/25 ICP: 368 161038 ROOSEVELDT VLB0826 VLENSBURG ALIE 0826 Horned VLB0547 VLENSBURG AMRI 0547													
July 2021 South African Simmentaler BREEDPLAN Simmentaler SA - www.simmentaler.org / info@simmentaler.org / 051 446 0580/2															
2021	CED	CEM	BW	200	400	600	MCW	MILK	SC	DC	EMA	IMF%	RBY%	SBI (R)	SPI (R)
EBV	+1.8	+3.4	+2.1	+17	+22	+31	+33	+4	+0.1	--	--	--	+0.1	+504	+485
ACC	43%	36%	75%	69%	69%	71%	71%	57%	30%				29%		
BREED	+0.8	+0.9	+1.5	+17	+27	+33	+34	+5	+0.3	-0.7	+0.3	+0.1	+0.2	+489	+476
Seller's remarks / Verkoper se kommentaar: Vruggbare koei met IKP van 368 dae. Dragtig van VLB18211 , VLB18216 en VLB18245															
R															

VLENSBURG HOPA 1521		VLB1521		Lot. 83											
HM VILJOEN,VLENSBURG POSBUS 500 PARYS 9585 TEL:27826554262				SIMMENTALER											
Birth Date: 2015/03/28		Simdex: 100		Star: FEMALE/VROULIK											
Age: 76 months		Days last calved: 340		Reg. Status: REG											
Herdbook: SP		ICP: 370		Inspection Date: 2018/05/11											
Horn:		Calvings: 4		Reg. No: 102816485											
Calving dates: 17/09/07 18/09/25 19/10/03 20/09/20															
SIRE / VAAR: HO018 HOLZER ALFIE MAE0481 HAVENSIM FENTON MAE0215 HAVENSIM DANITA VLB1165 VLENSBURG MOKER 1165 DT9074 ULIDA PORT VLB0341 VLENSBURG 0341 *** VLB9820 VLENSBURG 98 20		DAM / MOER: 242233 DIONIS 38088954 DONNERHALL +32627214 ASTRO VLB0927 VLENSBURG POPPIE 0927 Horned Simdex: 94 Calving dates: 11/09/17 13/04/26 14/04/07 15/03/28 16/03/14 ICP: 410 UG0252 SALERIKA GUNTER [M] VLB0616 VLENSBURG PETRONELLA 0616 VLB0130 VLENSBURG 0130													
July 2021 South African Simmentaler BREEDPLAN Simmentaler SA - www.simmentaler.org / info@simmentaler.org / 051 446 0580/2															
2021	CED	CEM	BW	200	400	600	MCW	MILK	SC	DC	EMA	IMF%	RBY%	SBI (R)	SPI (R)
EBV	+5.3	+4.5	-0.3	+10	+9	+10	-1	+4	-0.1	-0.2	-0.6	+0.1	-0.2	+455	+463
ACC	45%	38%	75%	70%	70%	72%	72%	58%	30%	27%	25%	27%	33%		
BREED	+0.8	+0.9	+1.5	+17	+27	+33	+34	+5	+0.3	-0.7	+0.3	+0.1	+0.2	+489	+476
Seller's remarks / Verkoper se kommentaar: Vruggbare koei met IKP van 370 dae. Dragtig van VLB18211 , VLB18216 en VLB18245															
R															

VLENSBURG Allie 1523 (AI)		VLB1523		Lot. 84											
HM VILJOEN,VLENSBURG POSBUS 500 PARYS 9585 TEL:27826554262				SIMMENTALER											
Birth Date: 2015/03/29		Simdex: 100		Star: FEMALE/VROULIK											
Age: 76 months		Days last calved: 337		Reg. Status: REG											
Herdbook: SP		ICP: 371		Inspection Date: 2018/05/11											
Horn: Polled		Calvings: 4		Reg. No: 102816501											
Calving dates: 17/09/06 18/11/01 19/09/17 20/09/23															
SIRE / VAAR: HO018 HOLZER ALFIE MAE0481 HAVENSIM FENTON MAE0215 HAVENSIM DANITA VLB1114 VLENSBURG HOEPEL 1114 P Polled VLB0028 VLENSBURG 0028P Polled VLB0238 VLENSBURG 0238 Polled VLB9816 VLENSBURG 98 16		DAM / MOER: 403066 EXODUS (PP) PP VLB07226 VLENSBURG BABALA 07226 P Scurred VLB0426 VLENSBURG BERTHA 0426 VLB1176 VLENSBURG ALTA 1176 P Polled Simdex: 102 Calving dates: 13/09/05 15/03/29 16/03/30 17/03/07 ICP: 427 KS02100 KYKSIM HONEYMOON Polled VLB1018 VLENSBURG ALDA 1018 Horned VLB0667 VLENSBURG ANET 0667 Horned													
July 2021 South African Simmentaler BREEDPLAN Simmentaler SA - www.simmentaler.org / info@simmentaler.org / 051 446 0580/2															
2021	CED	CEM	BW	200	400	600	MCW	MILK	SC	DC	EMA	IMF%	RBY%	SBI (R)	SPI (R)
EBV	+6.8	+1.7	-0.9	+5	-4	-9	-30	+2	+0.1	+0.3	-0.5	-0.1	+0.1	+457	+423
ACC	44%	37%	75%	72%	72%	73%	73%	61%	36%	34%	30%	32%	38%		
BREED	+0.8	+0.9	+1.5	+17	+27	+33	+34	+5	+0.3	-0.7	+0.3	+0.1	+0.2	+489	+476
Seller's remarks / Verkoper se kommentaar: Vruggbare poena koei met IKP van 371 dae. Dragtig van VLB18211 , VLB18216 en VLB18245															
R															

VLENSBURG LISMA 1527 (AI)

VLB1527

Lot. 85

HM VILJOEN,VLENSBURG POSBUS 500 PARYS 9585 TEL:27826554262

SIMMENTALER

Birth Date: 2015/09/01

Simdex: 87

Star:

Reg. Status: REG

FEMALE/VROULIK

Age: 71 months

Days last calved: 337

ICP: 540

Inspection Date: 2018/05/11

Reg. No: 102880408

Herdbook: SP
Horn: Polled

Calvings: 3

Calving dates: 17/10/10 19/09/21 20/09/23

SIRE / VAAR:

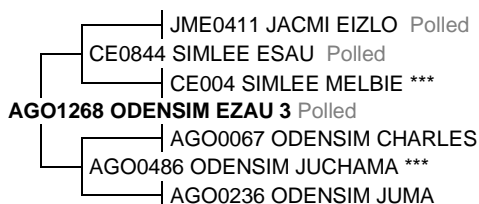

DAM / MOER:



July 2021 South African Simmentaler BREEDPLAN

Simmentaler SA - www.simmentaler.org / info@simmentaler.org / 051 446 0580/2

2021	CED	CEM	BW	200	400	600	MCW	MILK	SC	DC	EMA	IMF%	RBY%	SBI (R)	SPI (R)
EBV	+1.3	-1.2	+0.7	+19	+27	+35	+34	+5	+0.1	-0.1	+0.8	+0.2	+0.6	+501	+475
ACC	52%	47%	75%	71%	72%	70%	67%	60%	50%	37%	37%	42%	45%		
BREED	+0.8	+0.9	+1.5	+17	+27	+33	+34	+5	+0.3	-0.7	+0.3	+0.1	+0.2	+489	+476



Seller's remarks / Verkoper se kommentaar:

Poena koei met goeie teelwaardes dae. Dragtig van VLB18211 , VLB18216 en VLB18245

R

VLENSBURG HANNAH 1528 (AI)

VLB1528

Lot. 86

HM VILJOEN,VLENSBURG POSBUS 500 PARYS 9585 TEL:27826554262

SIMMENTALER

Birth Date: 2015/09/02

Simdex: 108

Star:

Reg. Status: REG

FEMALE/VROULIK

Age: 71 months

Days last calved: 336

ICP: 372

Inspection Date: 2018/05/11

Reg. No: 102880424

Herdbook: SP
Horn: Polled

Calvings: 4

Calving dates: 17/09/05 18/10/06 19/10/03 20/09/24

SIRE / VAAR:



DAM / MOER:

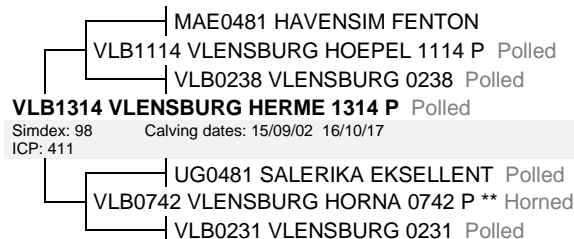

July 2021 South African Simmentaler BREEDPLAN

Simmentaler SA - www.simmentaler.org / info@simmentaler.org / 051 446 0580/2

2021	CED	CEM	BW	200	400	600	MCW	MILK	SC	DC	EMA	IMF%	RBY%	SBI (R)	SPI (R)
EBV	+2.5	+1.4	+0.4	+18	+24	+31	+29	+7	+0.3	-1.6	+0.3	+0.3	+0.3	+518	+498
ACC	51%	45%	77%	73%	74%	73%	74%	62%	48%	39%	36%	41%	45%		
BREED	+0.8	+0.9	+1.5	+17	+27	+33	+34	+5	+0.3	-0.7	+0.3	+0.1	+0.2	+489	+476



Seller's remarks / Verkoper se kommentaar:

Vrugbare koei met IKP van 372 dae. Dragtig van VLB18211 , VLB18216 en VLB18245

R

VLENSBURG HELMI 1529 (AI)

VLB1529

Lot. 87

HM VILJOEN,VLENSBURG POSBUS 500 PARYS 9585 TEL:27826554262

SIMMENTALER

Birth Date: 2015/09/03

Simdex: 88

Star:

Reg. Status: REG

FEMALE/VROULIK

Age: 71 months

Days last calved: 343

ICP: 552

Inspection Date: 2018/05/11

Reg. No: 102880440

Herdbook: SP
Horn:

Calvings: 3

Calving dates: 17/09/10 19/09/10 20/09/17

SIRE / VAAR:

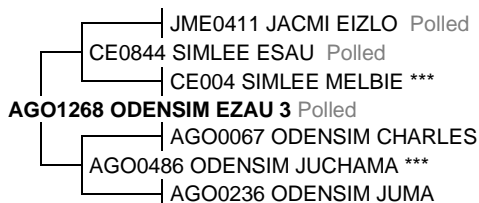

DAM / MOER:

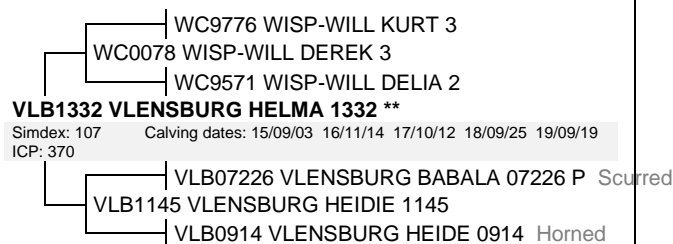

July 2021 South African Simmentaler BREEDPLAN

Simmentaler SA - www.simmentaler.org / info@simmentaler.org / 051 446 0580/2

2021	CED	CEM	BW	200	400	600	MCW	MILK	SC	DC	EMA	IMF%	RBY%	SBI (R)	SPI (R)
EBV	-0.7	-1.4	+2.2	+26	+43	+57	+58	+12	+0.8	-0.4	+1.3	+0.4	+0.9	+456	+474
ACC	51%	46%	75%	70%	71%	69%	67%	59%	51%	41%	38%	43%	46%		
BREED	+0.8	+0.9	+1.5	+17	+27	+33	+34	+5	+0.3	-0.7	+0.3	+0.1	+0.2	+489	+476



Seller's remarks / Verkoper se kommentaar:

Koei uit top koeifamilie. Dragtig van VLB18211 , VLB18216 en VLB18245

R

VLENSBURG LIESL 1536 (AI)

VLB1536

Lot. 88

HM VILJOEN,VLENSBURG POSBUS 500 PARYS 9585 TEL:27826554262

SIMMENTALER

Birth Date: 2015/09/07

Simdex: 108

Star:

Reg. Status: REG

FEMALE/VROULIK

Age: 71 months

Days last calved: 326

ICP: 375

Inspection Date: 2018/05/11

Herdbook: SP

Calvings: 4

Reg. No: 102880556

Horn:

Calving dates: 17/09/05 18/09/23 19/11/07 20/10/04

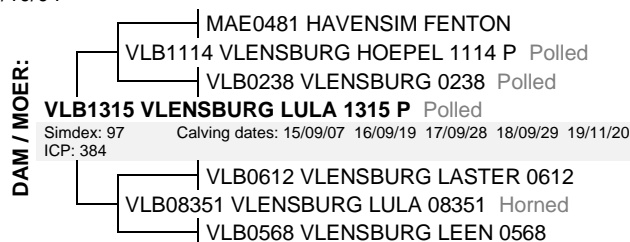
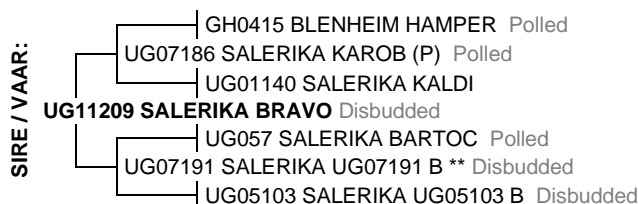

July 2021 South African Simmentaler BREEDPLAN

Simmentaler SA - www.simmentaler.org / info@simmentaler.org / 051 446 0580/2

2021	CED	CEM	BW	200	400	600	MCW	MILK	SC	DC	EMA	IMF%	RBY%	SBI (R)	SPI (R)
EBV	+3.4	+3.8	+1.2	+20	+36	+34	+41	+0	+1.0	-1.3	+0.8	-0.1	+0.9	+769	+649
ACC	51%	44%	77%	74%	75%	73%	75%	63%	53%	42%	41%	45%	49%		
BREED	+0.8	+0.9	+1.5	+17	+27	+33	+34	+5	+0.3	-0.7	+0.3	+0.1	+0.2	+489	+476



Seller's remarks / Verkoper se kommentaar:

Vrugbare koei met IKP van 375 dae. Dragtig van VLB18211 , VLB18216 en VLB18245

R

VLENSBURG LET 1543

VLB1543

Lot. 89

HM VILJOEN,VLENSBURG POSBUS 500 PARYS 9585 TEL:27826554262

SIMMENTALER

Birth Date: 2015/09/20

Simdex: 109,

Star:

Reg. Status: REG

FEMALE/VROULIK

Age: 71 months

Days last calved: 331

ICP: 369

Inspection Date: 2018/05/11

Herdbook: SP

Calvings: 4

Reg. No: 102928652

Horn:

Calving dates: 17/09/18 18/09/23 19/10/04 20/09/29



July 2021 South African Simmentaler BREEDPLAN

Simmentaler SA - www.simmentaler.org / info@simmentaler.org / 051 446 0580/2

2021	CED	CEM	BW	200	400	600	MCW	MILK	SC	DC	EMA	IMF%	RBY%	SBI (R)	SPI (R)
EBV	+4.7	+4.2	+0.7	+14	+16	+25	+20	+2	+0.5	-2.2	-0.3	+0.1	+0.0	+591	+542
ACC	46%	40%	76%	69%	70%	71%	73%	62%	38%	33%	28%	31%	36%		
BREED	+0.8	+0.9	+1.5	+17	+27	+33	+34	+5	+0.3	-0.7	+0.3	+0.1	+0.2	+489	+476



Seller's remarks / Verkoper se kommentaar:

Vrugbare koei met IKP van 369 dae. Dragtig van VLB18211 , VLB18216 en VLB18245

R

VLENSBURG LUNA 1550

VLB1550

Lot. 90

HM VILJOEN,VLENSBURG POSBUS 500 PARYS 9585 TEL:27826554262

SIMMENTALER

Birth Date: 2015/09/23

Simdex: 108,

Star:

Reg. Status: REG

FEMALE/VROULIK

Age: 71 months

Days last calved: 322

ICP: 373

Inspection Date: 2018/05/11

Herdbook: SP

Calvings: 4

Reg. No: 102880770

Horn:

Calving dates: 17/09/15 18/10/02 19/10/02 20/10/08

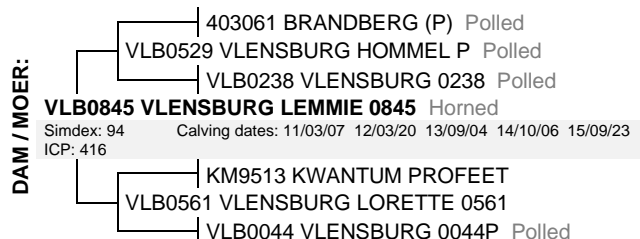
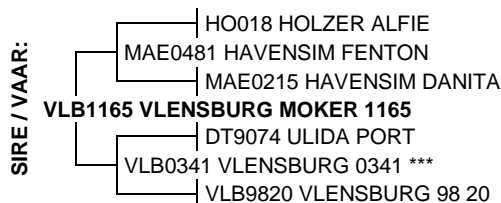

July 2021 South African Simmentaler BREEDPLAN

Simmentaler SA - www.simmentaler.org / info@simmentaler.org / 051 446 0580/2

2021	CED	CEM	BW	200	400	600	MCW	MILK	SC	DC	EMA	IMF%	RBY%	SBI (R)	SPI (R)
EBV	+4.1	+3.6	+1.5	+19	+27	+37	+54	+5	+0.1	-2.0	-0.3	+0.3	-0.3	+527	+534
ACC	47%	41%	76%	72%	73%	72%	73%	63%	36%	30%	29%	31%	36%		
BREED	+0.8	+0.9	+1.5	+17	+27	+33	+34	+5	+0.3	-0.7	+0.3	+0.1	+0.2	+489	+476



Seller's remarks / Verkoper se kommentaar:

Vrugbare koei met IKP van 373 dae. Dragtig van VLB18211 , VLB18216 en VLB18245

R

VLENSBURG 15125C								VLB15125C				Lot. 91			
HM VILJOEN, POSBUS 500 PARYS 9585 TEL:27826554262															SIMBRA
Birth Date: 2015/09/21		Simbradex: 95		Star:		Reg. Status: REG				FEMALE/VROULIK					
Age: 71 months		Days last calved: 345		ICP: 553		Inspection Date: 2018/05/11				Reg. No: 172202889					
Herdbook: F3		Calvings: 3		Horn: Polled											
Calving dates: 17/09/05 19/03/08 20/09/15															

SIRE / VAAR:

- JDJ0324B MARIMBRA MEXICO Polled
- VLB07122B VLENSBURG 07122B Scurred
- VLB02118A VLENSBURG 02118A
- VLB11118C VLENSBURG 11118C**
- DDD019 BELLE OMBRE JARED
- VLB06100B VLENSBURG 06100B *
- VLB02103A VLENSBURG 02103A

DAM / MOER:

- JDJ0324B MARIMBRA MEXICO Polled
- VLB07122B VLENSBURG 07122B Scurred
- VLB02118A VLENSBURG 02118A
- VLB11114B VLENSBURG 11114B P** Polled
- Simbradex: 115 Calving dates: 13/09/09 14/10/23 15/09/21
- ICP: 371
- *DL9949 ALBUS 49 99 [BRA]
- VLB03212A VLENSBURG VLB03212A

June 2021 South African Simbra BREEDPLAN

2020	BW	200	400	600	MCW	MILK	SC	DC	EMA	IMF%	RBY%	SFL	NG	SW
EBV	-0.9	+2	-8	-3	+12	+3	-1.6	-5.5	-0.7	-0.2	+0.3	+43	-21	+73
ACC	79%	76%	75%	72%	65%	58%	38%	29%	31%	29%	34%			
BREED	+1.2	+17	+25	+32	+35	+4	+0.7	-1.1	+0.2	-0.1	+0.2	+175	+73	+121

Simbra SA - www.simbra.org / admin@simbra.org / 051 786 0721

Seller's remarks / Verkoper se kommentaar:

Dragtig van VLB18327B, VLB18332B en VLB18335B

R

VLENSBURG 15168C								VLB15168C				Lot. 92			
HM VILJOEN, POSBUS 500 PARYS 9585 TEL:27826554262															SIMBRA
Birth Date: 2015/10/15		Simbradex: 95		Star:		Reg. Status: REG				FEMALE/VROULIK					
Age: 70 months		Days last calved: 327		ICP: 563		Inspection Date: 2018/05/11				Reg. No: 172203325					
Herdbook: F3		Calvings: 3		Horn: Polled											
Calving dates: 17/09/03 19/03/01 20/10/03															

SIRE / VAAR:

- CHD0422C CORZEL CHD0422C Polled
- CHD0840 CORZEL CHD0840 Polled
- CHD04110C CORZEL CHD04110C
- VLB12113 VLENSBURG 12113 (P)** Polled
- VLB07122B VLENSBURG 07122B Scurred
- VLB10121C VLENSBURG 10121C (P) Polled
- VLB06100B VLENSBURG 06100B

DAM / MOER:

- DDD019 BELLE OMBRE JARED
- VLB06104B VLENSBURG PUTU
- VLB03113A VLENSBURG 03113A
- VLB09117B VLENSBURG 09117B** Horned
- Simbradex: 105 Calving dates: 11/10/17 12/09/28 13/09/22 14/09/22 15/10/15
- ICP: 370 16/09/16 17/09/01 18/09/29 19/11/28 20/11/20
- VLB02112A VLENSBURG 02112A
- VLB04128A VLENSBURG 04128A ***
- *VLB994 VLENSBURG VLB994 [SIM]

June 2021 South African Simbra BREEDPLAN

2020	BW	200	400	600	MCW	MILK	SC	DC	EMA	IMF%	RBY%	SFL	NG	SW
EBV	+3.3	+19	+22	+33	+62	+0	+0.6	-2.7	+0.3	-0.2	+0.4	+107	+31	+82
ACC	78%	75%	74%	70%	61%	57%	45%	25%	33%	30%	34%			
BREED	+1.2	+17	+25	+32	+35	+4	+0.7	-1.1	+0.2	-0.1	+0.2	+175	+73	+121

Simbra SA - www.simbra.org / admin@simbra.org / 051 786 0721

Seller's remarks / Verkoper se kommentaar:

Dragtig van VLB18327B, VLB18332B en VLB18335B

R

VLENSBURG 16109								VLB16109				Lot. 93			
HM VILJOEN, POSBUS 500 PARYS 9585 TEL:27826554262															SIMBRA
Birth Date: 2016/09/15		Simbradex: 115		Star:		Reg. Status: REG				FEMALE/VROULIK					
Age: 59 months		Days last calved: 334		ICP: 377		Inspection Date: 2019/06/04				Reg. No: 172314270					
Herdbook: SP		Calvings: 3		Horn:											
Calving dates: 18/09/04 19/09/20 20/09/26															

SIRE / VAAR:

- VLB06116B VLENSBURG 06116B
- VLB10152B VLENSBURG 10152B Horned
- VLB02204A VLENSBURG 02204A ***
- VLB13128C VLENSBURG 13128C**
- VLB08112C VLENSBURG 08112C Horned
- VLB11132C VLENSBURG 11132C
- VLB09150B VLENSBURG 09150B Horned

DAM / MOER:

- VLB07116B VLENSBURG VLB07116B Horned
- VLB10156B VLENSBURG 10156B Horned
- VLB07157A VLENSBURG 07157A * Horned
- VLB14194C VLENSBURG 14194C**
- Simbradex: 115 Calving dates: 16/09/15 17/10/01 18/11/06
- ICP: 391
- VLB07122B VLENSBURG 07122B Scurred
- VLB09127C VLENSBURG 09127C P Polled
- VLB07113B VLENSBURG 07113B P Horned

June 2021 South African Simbra BREEDPLAN

2020	BW	200	400	600	MCW	MILK	SC	DC	EMA	IMF%	RBY%	SFL	NG	SW
EBV	+1.1	+18	+23	+34	+54	+3	+0.1	--	-1.3	+0.1	-0.5	+94	+34	+76
ACC	75%	73%	72%	74%	72%	50%	38%		36%	35%	46%			
BREED	+1.2	+17	+25	+32	+35	+4	+0.7	-1.1	+0.2	-0.1	+0.2	+175	+73	+121

Simbra SA - www.simbra.org / admin@simbra.org / 051 786 0721

Seller's remarks / Verkoper se kommentaar:

Dragtig van VLB18327B, VLB18332B en VLB18335B

R

VLENSBURG 16117C					VLB16117C					Lot. 94				
HM VILJOEN, POSBUS 500 PARYS 9585 TEL:27826554262										SIMBRA				
Birth Date: 2016/09/22		Simbradex: 114,		Star:		Reg. Status: REG		FEMALE/VROULIK						
Age: 59 months		Days last calved: 305		ICP: 379		Inspection Date: 2019/06/04		Reg. No: 172314361						
Herdbook: F3		Calvings: 3		Calving dates: 18/09/29 19/11/06 20/10/25										
Horn:														
SIRE / VAAR:		CHD0422C CORZEL CHD0422C Polled					DDD9848C BELLE OMBRE SINATRA							
		CHD0840 CORZEL CHD0840 Polled					DDD019 BELLE OMBRE JARED							
		CHD04110C CORZEL CHD04110C					WC9655 WISP-WILL JANET ***							
		VLB12113 VLENSBURG 12113 (P) Polled					VLB06120B VLENSBURG 06120B Horned							
		VLB07122B VLENSBURG 07122B Scurred					Simbradex: 97 Calving dates: 08/09/19 10/09/19 11/10/13 12/10/09 13/09/15							
		VLB10121C VLENSBURG 10121C (P) Polled					ICP: 418 14/09/14 15/09/28 16/09/22							
		VLB06100B VLENSBURG 06100B					*CVA97118 CHRISSEL CVA97118 [BRA]							
							VLB03131A VLENSBURG 03131A							
							*VLB9874 VLENSBURG VLB9874							
June 2021 South African Simbra BREEDPLAN										Simbra SA - www.simbra.org / admin@simbra.org / 051 786 0721				
2020	BW	200	400	600	MCW	MILK	SC	DC	EMA	IMF%	RBY%	SFL	NG	SW
EBV	+4.7	+24	+18	+38	+55	-2	+0.1	-0.1	+0.2	-0.2	+0.4	+10	+47	+82
ACC	77%	75%	75%	76%	73%	57%	46%	26%	41%	38%	48%			
BREED	+1.2	+17	+25	+32	+35	+4	+0.7	-1.1	+0.2	-0.1	+0.2	+175	+73	+121
Seller's remarks / Verkoper se kommentaar:										R				
Dragtig van VLB17309C, VLB18326 en VLB18328C														

VLENSBURG Herni 1923					VLB1923					Lot. 95					
HM VILJOEN,VLENSBURG POSBUS 500 PARYS 9585 TEL:27826554262										SIMMENTALER					
Birth Date: 2019/09/24		Simdex:		Star:		Reg. Status: CBK		FEMALE/VROULIK							
Age: 23 months		Days last calved:		ICP:		Not yet inspected		Reg. No: 103333167							
Herdbook: SP		Calvings:		Calving dates:											
Horn:															
SIRE / VAAR:		VLB19MULT001 VLB19MULT001 VLB15219 VLB16202 VLB16215					19579-M POSCO								
		VLB16221					DT9074 ULIDA PORT								
							DT8529 ULIDA FLORY 85 ***								
							VLB1443 VLENSBURG HERNA 1443								
							Simdex: 107 Calving dates: 16/09/07 17/11/20 18/10/21 19/09/24 20/09/24								
							ICP: 370								
							VLB07226 VLENSBURG BABALA 07226 P Scurred								
							VLB1152 VLENSBURG HORMA 1152								
							VLB0647 VLENSBURG HANNA 0647 P Polled								
July 2021 South African Simmentaler BREEDPLAN										Simmentaler SA - www.simmentaler.org / info@simmentaler.org / 051 446 0580/2					
2021	CED	CEM	BW	200	400	600	MCW	MILK	SC	DC	EMA	IMF%	RBY%	SBI (R)	SPI (R)
EBV	+3.9	+2.1	+1.2	+14	+21	+26	+23	+3	+0.2	--	--	+0.1	+0.4	+557	+517
ACC	28%	26%	63%	57%	59%	56%	53%	32%	27%			26%	30%		
BREED	+0.8	+0.9	+1.5	+17	+27	+33	+34	+5	+0.3	-0.7	+0.3	+0.1	+0.2	+489	+476
Seller's remarks / Verkoper se kommentaar:										R					
KI met AB1629 op 25 11 20 en loop daarna by VLB18327B , VLB18322B en VLB18335C															

VLENSBURG AMLI 1926					VLB1926					Lot. 96					
HM VILJOEN,VLENSBURG POSBUS 500 PARYS 9585 TEL:27826554262										SIMMENTALER					
Birth Date: 2019/09/27		Simdex: ,		Star:		Reg. Status: CBK		FEMALE/VROULIK							
Age: 22 months		Days last calved:		ICP:		Not yet inspected		Reg. No: 103333209							
Herdbook: SP		Calvings:		Calving dates:											
Horn:															
SIRE / VAAR:		CO03817 BAR 5 S.A. PIONA 04 817N					403066 EXODUS (PP) PP								
		VLB1259 VLENSBURG PAMPOEN 1259 (P) Polled					VLB07226 VLENSBURG BABALA 07226 P Scurred								
		VLB0828 VLENSBURG PERLA 0828 P *** Horned					VLB0426 VLENSBURG BERTHA 0426								
		VLB16221 VLENSBURG HOPPER 16221					VLB1628 VLENSBURG Amok 1628 Polled								
		VLB07226 VLENSBURG BABALA 07226 P Scurred					Simdex: 98 Calving dates: 18/09/14 19/09/27 20/11/11								
		VLB1225 VLENSBURG HELGA 1225 *					ICP: 395								
		VLB0238 VLENSBURG 0238 Polled					VLB1114 VLENSBURG HOEPEL 1114 P Polled								
							VLB1349 VLENSBURG AMSIE 1349								
							VLB1116 VLENSBURG AMMIE 1116 P								
July 2021 South African Simmentaler BREEDPLAN										Simmentaler SA - www.simmentaler.org / info@simmentaler.org / 051 446 0580/2					
2021	CED	CEM	BW	200	400	600	MCW	MILK	SC	DC	EMA	IMF%	RBY%	SBI (R)	SPI (R)
EBV	+1.1	+1.9	+2.1	+17	+26	+31	+29	+5	-0.2	-0.8	+0.2	+0.0	+0.1	+506	+486
ACC	33%	28%	68%	63%	65%	62%	59%	39%	40%	26%	32%	31%	40%		
BREED	+0.8	+0.9	+1.5	+17	+27	+33	+34	+5	+0.3	-0.7	+0.3	+0.1	+0.2	+489	+476
Seller's remarks / Verkoper se kommentaar:										R					
KI met AB1629 op 30 11 20 en loop daarna by VLB18327B , VLB18322B en VLB18335C															

VLENSBURG LANIE 1940

VLB1940

Lot. 97

HM VILJOEN, VLENSBURG POSBUS 500 PARYS 9585 TEL: 27826554262

SIMMENTALER

Birth Date: 2019/10/09

Simdex: ,

Star:

Reg. Status: CBK

FEMALE/VROULIK

Age: 22 months

Days last calved:

ICP:

Not yet inspected

Reg. No: 103333555

Herdbook: SP

Calvings:

Horn:

Calving dates:

SIRE / VAAR:



DAM / MOER:

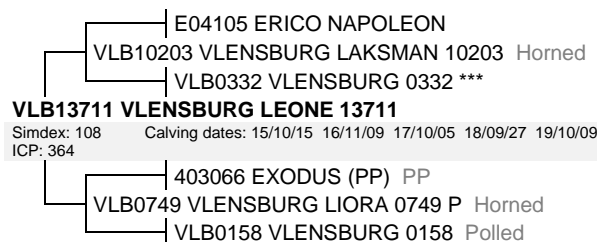

July 2021 South African Simmentaler BREEDPLAN

Simmentaler SA - www.simmentaler.org / info@simmentaler.org / 051 446 0580/2

2021	CED	CEM	BW	200	400	600	MCW	MILK	SC	DC	EMA	IMF%	RBY%	SBI (R)	SPI (R)
EBV	+2.2	+0.0	+0.7	+15	+22	+27	+19	+0	+0.0	+1.4	+0.5	+0.4	+0.2	+499	+490
ACC	36%	31%	68%	63%	65%	61%	58%	40%	41%	25%	30%	29%	35%		
BREED	+0.8	+0.9	+1.5	+17	+27	+33	+34	+5	+0.3	-0.7	+0.3	+0.1	+0.2	+489	+476

**Seller's remarks / Verkoper se kommentaar:**

KI met AB1629 op 30 11 20 en loop daarna by VLB18327B , VLB18322B en VLB18335C

R

VLENSBURG LONIE 1941

VLB1941

Lot. 98

HM VILJOEN, VLENSBURG POSBUS 500 PARYS 9585 TEL: 27826554262

SIMMENTALER

Birth Date: 2019/10/09

Simdex: ,

Star:

Reg. Status: CBK

FEMALE/VROULIK

Age: 22 months

Days last calved:

ICP:

Not yet inspected

Reg. No: 103333563

Herdbook: SP

Calvings:

Horn:

Calving dates:

SIRE / VAAR:



DAM / MOER:



July 2021 South African Simmentaler BREEDPLAN

Simmentaler SA - www.simmentaler.org / info@simmentaler.org / 051 446 0580/2

2021	CED	CEM	BW	200	400	600	MCW	MILK	SC	DC	EMA	IMF%	RBY%	SBI (R)	SPI (R)
EBV	+2.2	+2.4	+0.8	+20	+31	+38	+30	+2	+0.4	-0.6	+1.3	+0.3	+0.5	+646	+578
ACC	36%	31%	70%	65%	67%	65%	61%	42%	42%	26%	30%	30%	35%		
BREED	+0.8	+0.9	+1.5	+17	+27	+33	+34	+5	+0.3	-0.7	+0.3	+0.1	+0.2	+489	+476

**Seller's remarks / Verkoper se kommentaar:**

KI met AB1629 op 30 11 20 en loop daarna by VLB18327B , VLB18322B en VLB18335C

R

VLENSBURG 19107A (AI)

VLB19107A

Lot. 99

HM VILJOEN, POSBUS 500 PARYS 9585 TEL: 27826554262

SIMBRA

Birth Date: 2019/09/03

Simbradex: ,

Star:

Reg. Status: CBK

FEMALE/VROULIK

Age: 23 months

Days last calved:

ICP:

Not yet inspected

Reg. No: 172672040

Herdbook: F1

Calvings:

Horn:

Calving dates:

SIRE / VAAR:



DAM / MOER:

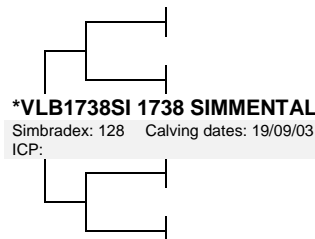

June 2021 South African Simbra BREEDPLAN

Simbra SA - www.simbra.org / admin@simbra.org / 051 786 0721

2020	BW	200	400	600	MCW	MILK	SC	DC	EMA	IMF%	RBY%	SFL	NG	SW
EBV	-0.3	+16	+21	+25	+37	+4	+1.3	--	+0.0	--	--	+209	+53	+149
ACC	68%	63%	64%	59%	51%	29%	36%		25%					
BREED	+1.2	+17	+25	+32	+35	+4	+0.7	-1.1	+0.2	-0.1	+0.2	+175	+73	+121

**Seller's remarks / Verkoper se kommentaar:**

KI met EXL1532C op 24 11 20 en loop daarna by VLB17309C, VLB18326 en VLB18328C

R

VLENSBURG 19114A (AI)								VLB19114A				Lot. 100																																																																	
HM VILJOEN, POSBUS 500 PARYS 9585 TEL:27826554262															SIMBRA																																																														
Birth Date: 2019/09/05					Simbradex: ,					Star: ,					Reg. Status: CBK					FEMALE/VROULIK																																																									
Age: 23 months					Days last calved:					ICP:					Not yet inspected					Reg. No: 172672172																																																									
Herdbook: F1					Calvings:																																																																								
Horn:					Calving dates:																																																																								
<div style="display: flex; justify-content: space-between;"> <div style="width: 45%;"> <p>SIRE / VAAR:</p> <ul style="list-style-type: none"> CHD0840 CORZEL CHD0840 Polled VLB12113 VLENSBURG 12113 (P) Polled VLB10121C VLENSBURG 10121C (P) Polled VLB16327C VLENSBURG 16327C DDD019 BELLE OMBRE JARED VLB06106B VLENSBURG 06106B *** Horned VLB03120A VLENSBURG 03120A </div> <div style="width: 45%;"> <p>DAM / MOER:</p> <ul style="list-style-type: none"> *VLB1783SI 1783 SIMMENTAL Simbradex: 0 Calving dates: 19/09/05 ICP: </div> </div>																																																																													
June 2021 South African Simbra BREEDPLAN															Simbra SA - www.simbra.org / admin@simbra.org / 051 786 0721																																																														
<table border="1" style="width:100%; border-collapse: collapse; text-align: center;"> <thead> <tr> <th>2020</th><th>BW</th><th>200</th><th>400</th><th>600</th><th>MCW</th><th>MILK</th><th>SC</th><th>DC</th><th>EMA</th><th>IMF%</th><th>RBY%</th><th>SFL</th><th>NG</th><th>SW</th> </tr> </thead> <tbody> <tr> <td>EBV</td><td>-0.1</td><td>+11</td><td>+13</td><td>+16</td><td>+27</td><td>+2</td><td>+1.2</td><td>--</td><td>-0.2</td><td>--</td><td>--</td><td>+152</td><td>+31</td><td>+109</td> </tr> <tr> <td>ACC</td><td>68%</td><td>63%</td><td>63%</td><td>57%</td><td>42%</td><td>28%</td><td>36%</td><td></td><td>25%</td><td></td><td></td><td></td><td></td><td></td> </tr> <tr> <td>BREED</td><td>+1.2</td><td>+17</td><td>+25</td><td>+32</td><td>+35</td><td>+4</td><td>+0.7</td><td>-1.1</td><td>+0.2</td><td>-0.1</td><td>+0.2</td><td>+175</td><td>+73</td><td>+121</td> </tr> </tbody> </table>																		2020	BW	200	400	600	MCW	MILK	SC	DC	EMA	IMF%	RBY%	SFL	NG	SW	EBV	-0.1	+11	+13	+16	+27	+2	+1.2	--	-0.2	--	--	+152	+31	+109	ACC	68%	63%	63%	57%	42%	28%	36%		25%						BREED	+1.2	+17	+25	+32	+35	+4	+0.7	-1.1	+0.2	-0.1	+0.2	+175	+73	+121
2020	BW	200	400	600	MCW	MILK	SC	DC	EMA	IMF%	RBY%	SFL	NG	SW																																																															
EBV	-0.1	+11	+13	+16	+27	+2	+1.2	--	-0.2	--	--	+152	+31	+109																																																															
ACC	68%	63%	63%	57%	42%	28%	36%		25%																																																																				
BREED	+1.2	+17	+25	+32	+35	+4	+0.7	-1.1	+0.2	-0.1	+0.2	+175	+73	+121																																																															
<p>Seller's remarks / Verkoper se kommentaar:</p> <p>KI met EXL1532C op 30 11 20 en loop daarna by VLB17309C, VLB18326 en VLB18328C</p>																		R																																																											

VLENSBURG 19127A								VLB19127A				Lot. 102																																																																	
HM VILJOEN, POSBUS 500 PARYS 9585 TEL:27826554262															SIMBRA																																																														
Birth Date: 2019/09/10					Simbradex: ,					Star: ,					Reg. Status: CBK					FEMALE/VROULIK																																																									
Age: 23 months					Days last calved:					ICP:					Not yet inspected					Reg. No: 172672347																																																									
Herdbook: F1					Calvings:																																																																								
Horn:					Calving dates:																																																																								
<div style="display: flex; justify-content: space-between;"> <div style="width: 45%;"> <p>SIRE / VAAR:</p> <ul style="list-style-type: none"> LP0436C MARATANA 04 0036C Horned LZ102 ROTSWAND LZ102 Polled LZ0770 ROTSWAND LZ0770 Horned VLB16300 VLENSBURG 16300 MAN1135C TALERMAN PILOT Polled VLB14123 VLENSBURG 14123 VLB12123C VLENSBURG 12123C </div> <div style="width: 45%;"> <p>DAM / MOER:</p> <ul style="list-style-type: none"> *VLB1529SI 1529 SIMMENTAL Simbradex: 54 Calving dates: 19/09/10 ICP: </div> </div>																																																																													
June 2021 South African Simbra BREEDPLAN															Simbra SA - www.simbra.org / admin@simbra.org / 051 786 0721																																																														
<table border="1" style="width:100%; border-collapse: collapse; text-align: center;"> <thead> <tr> <th>2020</th><th>BW</th><th>200</th><th>400</th><th>600</th><th>MCW</th><th>MILK</th><th>SC</th><th>DC</th><th>EMA</th><th>IMF%</th><th>RBY%</th><th>SFL</th><th>NG</th><th>SW</th> </tr> </thead> <tbody> <tr> <td>EBV</td><td>+0.8</td><td>+21</td><td>+23</td><td>+32</td><td>+36</td><td>+6</td><td>+1.8</td><td>--</td><td>-0.6</td><td>--</td><td>+0.3</td><td>+166</td><td>+65</td><td>+162</td> </tr> <tr> <td>ACC</td><td>68%</td><td>63%</td><td>64%</td><td>59%</td><td>50%</td><td>27%</td><td>36%</td><td></td><td>26%</td><td></td><td>25%</td><td></td><td></td><td></td> </tr> <tr> <td>BREED</td><td>+1.2</td><td>+17</td><td>+25</td><td>+32</td><td>+35</td><td>+4</td><td>+0.7</td><td>-1.1</td><td>+0.2</td><td>-0.1</td><td>+0.2</td><td>+175</td><td>+73</td><td>+121</td> </tr> </tbody> </table>																		2020	BW	200	400	600	MCW	MILK	SC	DC	EMA	IMF%	RBY%	SFL	NG	SW	EBV	+0.8	+21	+23	+32	+36	+6	+1.8	--	-0.6	--	+0.3	+166	+65	+162	ACC	68%	63%	64%	59%	50%	27%	36%		26%		25%				BREED	+1.2	+17	+25	+32	+35	+4	+0.7	-1.1	+0.2	-0.1	+0.2	+175	+73	+121
2020	BW	200	400	600	MCW	MILK	SC	DC	EMA	IMF%	RBY%	SFL	NG	SW																																																															
EBV	+0.8	+21	+23	+32	+36	+6	+1.8	--	-0.6	--	+0.3	+166	+65	+162																																																															
ACC	68%	63%	64%	59%	50%	27%	36%		26%		25%																																																																		
BREED	+1.2	+17	+25	+32	+35	+4	+0.7	-1.1	+0.2	-0.1	+0.2	+175	+73	+121																																																															
<p>Seller's remarks / Verkoper se kommentaar:</p> <p>KI met EXL1532C op 30 11 20 en loop daarna by VLB17309C, VLB18326 en VLB18328C</p>																		R																																																											

VLENSBURG 19149A								VLB19149A				Lot. 103																																																																	
HM VILJOEN, POSBUS 500 PARYS 9585 TEL:27826554262															SIMBRA																																																														
Birth Date: 2019/10/05					Simbradex: ,					Star: ,					Reg. Status: CBK					FEMALE/VROULIK																																																									
Age: 22 months					Days last calved:					ICP:					Not yet inspected					Reg. No: 172674913																																																									
Herdbook: F1					Calvings:																																																																								
Horn:					Calving dates:																																																																								
<div style="display: flex; justify-content: space-between;"> <div style="width: 45%;"> <p>SIRE / VAAR:</p> <ul style="list-style-type: none"> VLB07122B VLENSBURG 07122B Scurred VLB11118C VLENSBURG 11118C VLB06100B VLENSBURG 06100B * VLB16321C VLENSBURG 16321C VLB09108B VLENSBURG TARKA Horned VLB13140B VLENSBURG 13140B VLB03117A VLENSBURG 03117A </div> <div style="width: 45%;"> <p>DAM / MOER:</p> <ul style="list-style-type: none"> *VLB1739SI 1739 SIMMENTAL Simbradex: 125 Calving dates: 19/10/05 ICP: </div> </div>																																																																													
June 2021 South African Simbra BREEDPLAN															Simbra SA - www.simbra.org / admin@simbra.org / 051 786 0721																																																														
<table border="1" style="width:100%; border-collapse: collapse; text-align: center;"> <thead> <tr> <th>2020</th><th>BW</th><th>200</th><th>400</th><th>600</th><th>MCW</th><th>MILK</th><th>SC</th><th>DC</th><th>EMA</th><th>IMF%</th><th>RBY%</th><th>SFL</th><th>NG</th><th>SW</th> </tr> </thead> <tbody> <tr> <td>EBV</td><td>-1.0</td><td>+5</td><td>+17</td><td>+22</td><td>+38</td><td>+2</td><td>+0.7</td><td>--</td><td>--</td><td>--</td><td>--</td><td>+163</td><td>+37</td><td>+44</td> </tr> <tr> <td>ACC</td><td>67%</td><td>63%</td><td>63%</td><td>59%</td><td>51%</td><td>27%</td><td>34%</td><td></td><td></td><td></td><td></td><td></td><td></td><td></td> </tr> <tr> <td>BREED</td><td>+1.2</td><td>+17</td><td>+25</td><td>+32</td><td>+35</td><td>+4</td><td>+0.7</td><td>-1.1</td><td>+0.2</td><td>-0.1</td><td>+0.2</td><td>+175</td><td>+73</td><td>+121</td> </tr> </tbody> </table>																		2020	BW	200	400	600	MCW	MILK	SC	DC	EMA	IMF%	RBY%	SFL	NG	SW	EBV	-1.0	+5	+17	+22	+38	+2	+0.7	--	--	--	--	+163	+37	+44	ACC	67%	63%	63%	59%	51%	27%	34%								BREED	+1.2	+17	+25	+32	+35	+4	+0.7	-1.1	+0.2	-0.1	+0.2	+175	+73	+121
2020	BW	200	400	600	MCW	MILK	SC	DC	EMA	IMF%	RBY%	SFL	NG	SW																																																															
EBV	-1.0	+5	+17	+22	+38	+2	+0.7	--	--	--	--	+163	+37	+44																																																															
ACC	67%	63%	63%	59%	51%	27%	34%																																																																						
BREED	+1.2	+17	+25	+32	+35	+4	+0.7	-1.1	+0.2	-0.1	+0.2	+175	+73	+121																																																															
<p>Seller's remarks / Verkoper se kommentaar:</p> <p>KI met EXL1532C op 30 11 20 en loop daarna by VLB17309C, VLB18326 en VLB18328C</p>																		R																																																											