

VLENSBURG 13159B

VLB13159B

Lot. 1

HM VILJOEN, POSBUS 500 PARYS 9585 TEL:27826554262

SIMBRA

Birth Date: 2013/10/02

Simbradex: 108

Star:

Reg. Status: REG

FEMALE/VROULIK

Age: 106 months

Days last calved: 306

ICP: 360

Inspection Date: 2016/03/07

Reg. No: 171900558

Herdbook: F2

Calvings: 7

Horn:

Calving dates: 15/11/29 16/11/04 17/11/07 18/10/26 19/09/30 20/09/19 21/10/23

SIRE / VAAR:



DAM / MOER:



July 2022 South African Simbra BREEDPLAN

Simbra SA - www.simbra.org / admin@simbra.org / 051 786 0721

2022	BW	200	400	600	MCW	MILK	SC	DC	EMA	Rib	Rump	IMF%	RBY%	SFL	NG	SW
EBV	+1.2	+15	+20	+26	+34	+3	+0.1	-1.0	+0.5	+1.9	+2.4	+0.4	-0.9	+112	+53	+88
ACC	82%	79%	79%	79%	77%	70%	45%	35%	41%	64%	63%	48%	51%			
BREED	+1.3	+17	+25	+33	+36	+4	+0.7	-1.1	+0.2	-0.4	-0.4	-0.1	+0.2	+186	+76	+127

Traits Observed: BWT 200WT(x2) 400WT 600WT MWT FAT EMA IMF DC

Seller's remarks / Verkoper se kommentaar:

Dragtig meerbulparring met Simbrabulle VLB17309C, VLB18335B, VLB18327B, VLB19327B

R

VLENSBURG 14102C

VLB14102C

Lot. 2

HM VILJOEN, POSBUS 500 PARYS 9585 TEL:27826554262

SIMBRA

Birth Date: 2014/03/14

Simbradex: 101

Star:

Reg. Status: REG

FEMALE/VROULIK

Age: 101 months

Days last calved: 275

ICP: 370

Inspection Date: 2017/05/11

Reg. No: 171962459

Herdbook: F3

Calvings: 6

Horn:

Calving dates: 16/10/31 17/09/15 18/09/21 19/09/30 20/09/23 21/11/23

SIRE / VAAR:



DAM / MOER:

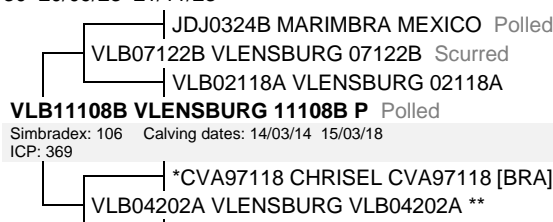

July 2022 South African Simbra BREEDPLAN

Simbra SA - www.simbra.org / admin@simbra.org / 051 786 0721

2022	BW	200	400	600	MCW	MILK	SC	DC	EMA	Rib	Rump	IMF%	RBY%	SFL	NG	SW
EBV	-3.5	+0	-4	-5	-7	+0	-0.5	-2.8	-0.1	+0.6	+0.9	+0.1	-0.2	+65	+11	+60
ACC	80%	77%	76%	78%	77%	68%	45%	38%	39%	60%	60%	46%	49%			
BREED	+1.3	+17	+25	+33	+36	+4	+0.7	-1.1	+0.2	-0.4	-0.4	-0.1	+0.2	+186	+76	+127

Traits Observed: BWT 200WT 600WT MWT FAT EMA IMF DC

Seller's remarks / Verkoper se kommentaar:

Dragtig meerbulparring met Simbrabulle VLB17309C, VLB18335B, VLB18327B, VLB19327B

R

VLENSBURG 15100A (AI)

VLB15100A

Lot. 3

HM VILJOEN, POSBUS 500 PARYS 9585 TEL:27826554262

SIMBRA

Birth Date: 2015/04/11

Simbradex: 104

Star:

Reg. Status: REG

FEMALE/VROULIK

Age: 88 months

Days last calved: 329

ICP: 372

Inspection Date: 2018/05/11

Reg. No: 172122269

Herdbook: F1

Calvings: 5

Horn:

Calving dates: 17/09/04 18/09/18 19/10/04 20/09/17 21/09/30

SIRE / VAAR:

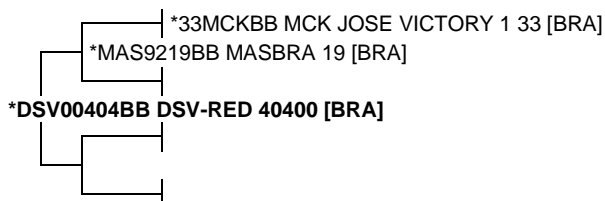

DAM / MOER:

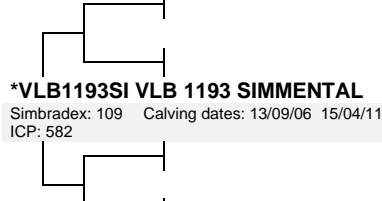

July 2022 South African Simbra BREEDPLAN

Simbra SA - www.simbra.org / admin@simbra.org / 051 786 0721

2022	BW	200	400	600	MCW	MILK	SC	DC	EMA	Rib	Rump	IMF%	RBY%	SFL	NG	SW
EBV	+1.1	+13	+25	+22	+2	+12	-0.6	--	+0.6	--	--	--	--	+206	+85	+150
ACC	69%	65%	63%	66%	71%	59%	35%		25%							
BREED	+1.3	+17	+25	+33	+36	+4	+0.7	-1.1	+0.2	-0.4	-0.4	-0.1	+0.2	+186	+76	+127

Traits Observed: BWT 200WT 600WT MWT

Seller's remarks / Verkoper se kommentaar:

Dragtig meerbulparring met Simbrabulle VLB17309C, VLB18335B, VLB18327B, VLB19327B

R

COMMERCIAL	VLB14517	Lot. 4
HM VILJOEN, POSBUS 500 PARYS 9585 TEL:27826554262		SIMBRA
Birth Date:	Reg. Status:	FEMALE/VROULIK
Age: months		
Herdbook:		Reg. No:
<u>Seller's remarks / Verkoper se kommentaar:</u> Dragtig meerbulparing met Simbrabulle VLB17309C , VLB18335B , VLB18327B , VLB19327B		R _____

COMMERCIAL	VLB15507	Lot. 5
HM VILJOEN, POSBUS 500 PARYS 9585 TEL:27826554262		SIMBRA
Birth Date:	Reg. Status:	FEMALE/VROULIK
Age: months		
Herdbook:		Reg. No:
<u>Seller's remarks / Verkoper se kommentaar:</u> Dragtig meerbulparing met Simbrabulle VLB17309C , VLB18335B , VLB18327B , VLB19327B		R _____

COMMERCIAL VLENSBURG 16105C	VLB16105C	Lot. 6
HM VILJOEN, POSBUS 500 PARYS 9585 TEL:27826554262		SIMBRA
Birth Date: 09/09/2016	Reg. Status: CULLED	FEMALE/VROULIK
Age: months	INSPECTION	
Herdbook: F3		Reg. No:
VLB08131B		
<u>Seller's remarks / Verkoper se kommentaar:</u> Dragtig meerbulparing met Simbrabulle VLB17309C , VLB18335B , VLB18327B , VLB19327B		R _____

VLENSBURG 15120C										VLB15120C					Lot. 7														
HM VILJOEN, POSBUS 500 PARYS 9585 TEL:27826554262															SIMBRA														
Birth Date: 2015/09/18					Simbradex: 95					Star:					Reg. Status: REG					FEMALE/VROULIK									
Age: 83 months					Days last calved: 332					ICP: 494					Inspection Date: 2018/05/11					Reg. No: 172191769									
Herdbook: F3					Calvings: 4					Calving dates: 17/09/06 19/09/30 20/09/12 21/09/27																			
Horn: Polled																													
SIRE / VAAR:					DAM / MOER:																								
VLB06104B VLENSBURG PUTU					VLB06116B VLENSBURG 06116B																								
VLB08112C VLENSBURG 08112C Horned					VLB09108B VLENSBURG TARKA Horned																								
VLB06108B VLENSBURG 06108B * Horned					VLB05123A VLENSBURG 05123A ***																								
VLB12148B VLENSBURG 12148B (P) Polled					VLB13123B VLENSBURG 13123B																								
*DSV00404 DSV-RED 404 00 [BRA]					Simbradex: 117 Calving dates: 15/09/18 16/10/25																								
VLB10155A VLENSBURG 10155A (P) Polled					ICP: 403																								
*VLB0021SI VLENSBURG 0021P [SIM]					*DL9949 ALBUS 49 99 [BRA]																								
					VLB03212A VLENSBURG VLB03212A																								
July 2022 South African Simbra BREEDPLAN															Simbra SA - www.simbra.org / admin@simbra.org / 051 786 0721														
2022	BW	200	400	600	MCW	MILK	SC	DC	EMA	Rib	Rump	IMF%	RBY%	SFL	NG	SW													
EBV	-1.5	+7	+4	+9	+16	+5	+0.2	-1.2	-0.8	-1.2	-1.4	-0.2	+0.2	+45	+7	+71													
ACC	78%	75%	74%	73%	74%	61%	42%	25%	31%	42%	42%	31%	34%																
BREED	+1.3	+17	+25	+33	+36	+4	+0.7	-1.1	+0.2	-0.4	-0.4	-0.1	+0.2	+186	+76	+127													
Traits Observed: BWT 200WT(x2) 400WT(x2) MWT																													
Seller's remarks / Verkoper se kommentaar:																													
Dragtig meerbulparing met Simbrabulle VLB17309C , VLB18335B , VLB18327B , VLB19327B															R														

VLENSBURG 15131B										VLB15131B					Lot. 8														
HM VILJOEN, POSBUS 500 PARYS 9585 TEL:27826554262															SIMBRA														
Birth Date: 2015/09/23					Simbradex: 108,					Star:					Reg. Status: REG					FEMALE/VROULIK									
Age: 83 months					Days last calved: 268					ICP: 384					Inspection Date: 2018/05/11					Reg. No: 172202947									
Herdbook: F2					Calvings: 5					Calving dates: 17/09/19 18/09/30 19/10/06 20/09/18 21/11/30																			
Horn: Polled																													
SIRE / VAAR:					DAM / MOER:																								
CHD0422C CORZEL CHD0422C Polled					*E9884 ERICO PRIMAL [SIM]																								
CHD0840 CORZEL CHD0840 Polled					*VLB0226SI VLENSBURG 0226 [SIM]																								
CHD04110C CORZEL CHD04110C					VLB05123A VLENSBURG 05123A ***																								
VLB12113 VLENSBURG 12113 (P) Polled					Simbradex: 105 Calving dates: 07/10/05 08/09/25 09/09/09 10/09/06 11/09/09																								
VLB07122B VLENSBURG 07122B Scurred					ICP: 371 12/10/06 13/10/01 14/09/20 15/09/23 16/09/22 17/11/29																								
VLB10121C VLENSBURG 10121C (P) Polled					*DL9949 ALBUS 49 99 [BRA]																								
VLB06100B VLENSBURG 06100B					VLB03126A VLENSBURG 03126A																								
					*VLB9941 VLENSBURG VLB9941 [SIM]																								
July 2022 South African Simbra BREEDPLAN															Simbra SA - www.simbra.org / admin@simbra.org / 051 786 0721														
2022	BW	200	400	600	MCW	MILK	SC	DC	EMA	Rib	Rump	IMF%	RBY%	SFL	NG	SW													
EBV	+1.4	+14	+15	+27	+47	+0	+0.8	-5.1	+0.2	-0.2	-0.3	+0.2	-0.1	+136	+43	+97													
ACC	79%	75%	71%	73%	75%	65%	46%	26%	33%	42%	42%	31%	35%																
BREED	+1.3	+17	+25	+33	+36	+4	+0.7	-1.1	+0.2	-0.4	-0.4	-0.1	+0.2	+186	+76	+127													
Traits Observed: BWT 200WT(x2) 400WT(x2) MWT																													
Seller's remarks / Verkoper se kommentaar:																													
Dragtig meerbulparing met Simbrabulle VLB17309C , VLB18335B , VLB18327B , VLB19327B															R														

VLENSBURG 15153C										VLB15153C					Lot. 9														
HM VILJOEN, POSBUS 500 PARYS 9585 TEL:27826554262															SIMBRA														
Birth Date: 2015/10/08					Simbradex: 96					Star:					Reg. Status: REG					FEMALE/VROULIK									
Age: 82 months					Days last calved: 324					ICP: 485					Inspection Date: 2018/05/11					Reg. No: 172203176									
Herdbook: F3					Calvings: 4					Calving dates: 17/10/11 19/03/26 20/04/04 21/10/05																			
Horn: Polled																													
SIRE / VAAR:					DAM / MOER:																								
VLB06104B VLENSBURG PUTU					VLB06116B VLENSBURG 06116B																								
VLB08112C VLENSBURG 08112C Horned					VLB09108B VLENSBURG TARKA Horned																								
VLB06108B VLENSBURG 06108B * Horned					VLB05123A VLENSBURG 05123A ***																								
VLB12148B VLENSBURG 12148B (P) Polled					VLB13119B VLENSBURG 13119B																								
*DSV00404 DSV-RED 404 00 [BRA]					Simbradex: 108 Calving dates: 15/10/08 16/09/26 17/10/30 18/10/22 19/11/21																								
VLB10155A VLENSBURG 10155A (P) Polled					ICP: 377																								
*VLB0021SI VLENSBURG 0021P [SIM]					*RIO931 RIO RED KING 1 [BRA]																								
					VLB02118A VLENSBURG 02118A																								
					*VLB9960 VLENSBURG VLB9960 [SIM]																								
July 2022 South African Simbra BREEDPLAN															Simbra SA - www.simbra.org / admin@simbra.org / 051 786 0721														
2022	BW	200	400	600	MCW	MILK	SC	DC	EMA	Rib	Rump	IMF%	RBY%	SFL	NG	SW													
EBV	+0.9	+9	+20	+27	+43	+2	+0.5	-3.4	+0.0	-1.7	-2.1	-0.3	+0.6	+157	+41	+55													
ACC	76%	73%	72%	71%	73%	55%	44%	27%	32%	43%	43%	31%	35%																
BREED	+1.3	+17	+25	+33	+36	+4	+0.7	-1.1	+0.2	-0.4	-0.4	-0.1	+0.2	+186	+76	+127													
Traits Observed: BWT 200WT(x2) 400WT(x2) MWT DC																													
Seller's remarks / Verkoper se kommentaar:																													
Dragtig meerbulparing met Simbrabulle VLB17309C , VLB18335B , VLB18327B , VLB19327B															R														

VLENSBURG 20330B

VLB20330B

Lot. 10

HM VILJOEN, POSBUS 500 PARYS 9585 TEL:27826554262

SIMBRA

Birth Date: 2020/09/27

DNA: VLB20330B, SV

Reg. Status: REG

MALE/MANLIK

Age: 22 months

Inspection Date: 2022/06/23

Herdbook: F2

Reg. No: 172783516

Horn: Polled

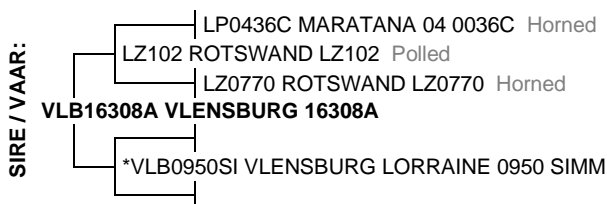

July 2022 South African Simbra BREEDPLAN

Simbra SA - www.simbra.org / admin@simbra.org / 051 786 0721

2022	BW	200	400	600	MCW	MILK	SC	DC	EMA	Rib	Rump	IMF%	RBY%	SFL	NG	SW
EBV	+0.9	+25	+41	+44	+47	+4	+2.4	--	+0.2	-0.6	-0.7	-0.2	+0.3	+299	+105	+184
ACC	73%	69%	69%	71%	62%	39%	41%		30%	36%	36%	25%	30%			
BREED	+1.3	+17	+25	+33	+36	+4	+0.7	-1.1	+0.2	-0.4	-0.4	-0.1	+0.2	+186	+76	+127

Traits Observed: BWT 200WT(x2) 400WT 600WT

Seller's remarks / Verkoper se kommentaar:

Poenabul met uitstekende groeisyfers

R

VLENSBURG 20338

VLB20338

Lot. 11

HM VILJOEN, POSBUS 500 PARYS 9585 TEL:27826554262

SIMBRA

Birth Date: 2020/10/03

DNA: 6374U015, SV

Reg. Status: REG

MALE/MANLIK

Age: 22 months

Inspection Date: 2022/06/23

Herdbook: SP

Reg. No: 172847261

Horn: Scurred

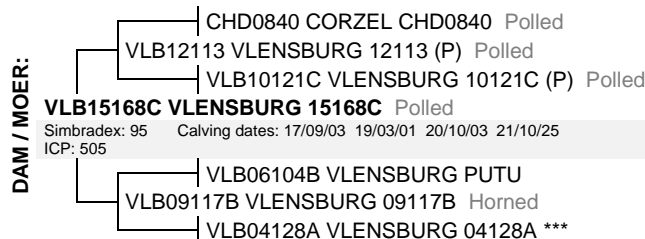

July 2022 South African Simbra BREEDPLAN

Simbra SA - www.simbra.org / admin@simbra.org / 051 786 0721

2022	BW	200	400	600	MCW	MILK	SC	DC	EMA	Rib	Rump	IMF%	RBY%	SFL	NG	SW
EBV	+2.9	+22	+28	+55	+73	-2	+1.4	--	+0.0	-1.5	-1.8	-0.4	+0.7	+91	+94	+61
ACC	74%	70%	71%	72%	64%	45%	43%		31%	37%	37%	29%	32%			
BREED	+1.3	+17	+25	+33	+36	+4	+0.7	-1.1	+0.2	-0.4	-0.4	-0.1	+0.2	+186	+76	+127

Traits Observed: BWT 200WT(x2) 400WT 600WT

Seller's remarks / Verkoper se kommentaar:

Bul om op koeie te gebruik met uitstekende groeisyfers

R

VLENSBURG 20337B

VLB20337B

Lot. 12

HM VILJOEN, POSBUS 500 PARYS 9585 TEL:27826554262

SIMBRA

Birth Date: 2020/09/30

DNA: 6374U014, SV

Reg. Status: REG

MALE/MANLIK

Age: 22 months

Inspection Date: 2022/06/23

Herdbook: F2

Reg. No: 172847246

Horn: Disbudded

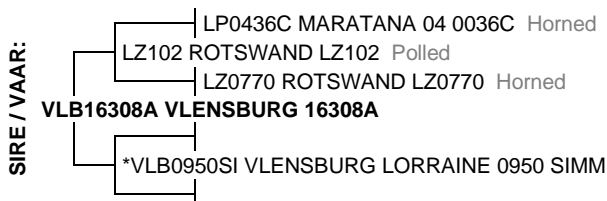

July 2022 South African Simbra BREEDPLAN

Simbra SA - www.simbra.org / admin@simbra.org / 051 786 0721

2022	BW	200	400	600	MCW	MILK	SC	DC	EMA	Rib	Rump	IMF%	RBY%	SFL	NG	SW
EBV	+1.6	+17	+39	+46	+61	+1	+1.7	--	+0.3	-0.9	-1.1	-0.2	+0.2	+241	+84	+75
ACC	73%	69%	70%	72%	62%	40%	41%		31%	42%	42%	27%	34%			
BREED	+1.3	+17	+25	+33	+36	+4	+0.7	-1.1	+0.2	-0.4	-0.4	-0.1	+0.2	+186	+76	+127

Traits Observed: BWT 200WT(x2) 400WT 600WT

Seller's remarks / Verkoper se kommentaar:

Bul met uitstekende groeisyfers

R

VLENSBURG 16110A (AI)

VLB16110A

Lot. 13

HM VILJOEN, POSBUS 500 PARYS 9585 TEL:27826554262

SIMBRA

Birth Date: 2016/09/15

Simbradex: 113

Star:

Reg. Status: REG

FEMALE/VROULIK

Age: 71 months

Days last calved: 335

ICP: 365

Inspection Date: 2019/06/04

Herdbook: F1

Calvings: 4

Reg. No: 172315467

Horn: Polled

Calving dates: 18/09/25 19/11/26 20/10/14 21/09/24

SIRE / VAAR:



DAM / MOER:



July 2022 South African Simbra BREEDPLAN

Simbra SA - www.simbra.org / admin@simbra.org / 051 786 0721

2022	BW	200	400	600	MCW	MILK	SC	DC	EMA	Rib	Rump	IMF%	RBY%	SFL	NG	SW
EBV	+1.8	+17	+21	+31	+28	+3	+2.6	-1.1	-0.5	+0.2	+0.3	-0.1	-0.3	+118	+70	+104
ACC	77%	74%	74%	76%	73%	60%	47%	32%	41%	61%	61%	41%	49%			
BREED	+1.3	+17	+25	+33	+36	+4	+0.7	-1.1	+0.2	-0.4	-0.4	-0.1	+0.2	+186	+76	+127

Traits Observed: BWT 200WT(x2) 400WT 600WT MWT FAT EMA

Seller's remarks / Verkoper se kommentaar:

Dragtig meerbulparing met Simbrabulle VLB17309C , VLB18335B , VLB18327B , VLB19327B

R

VLENSBURG 16124A (AI)

VLB16124A

Lot. 14

HM VILJOEN, POSBUS 500 PARYS 9585 TEL:27826554262

SIMBRA

Birth Date: 2016/10/01

Simbradex: 95

Star:

Reg. Status: REG

FEMALE/VROULIK

Age: 70 months

Days last calved: 341

ICP: 364

Inspection Date: 2019/06/04

Herdbook: F1

Calvings: 3

Reg. No: 172315566

Horn: Polled

Calving dates: 19/09/22 20/09/15 21/09/18

SIRE / VAAR:

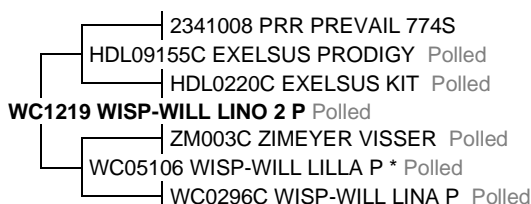

DAM / MOER:

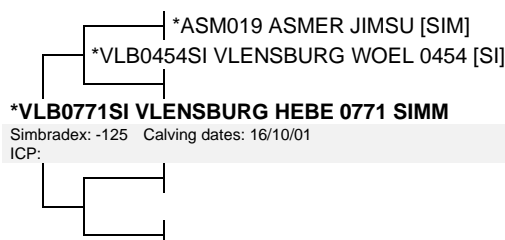

July 2022 South African Simbra BREEDPLAN

Simbra SA - www.simbra.org / admin@simbra.org / 051 786 0721

2022	BW	200	400	600	MCW	MILK	SC	DC	EMA	Rib	Rump	IMF%	RBY%	SFL	NG	SW
EBV	+1.7	+18	+31	+31	+22	+4	+1.1	-3.1	-0.8	+0.0	+0.0	+0.0	-0.3	+241	+82	+147
ACC	76%	73%	68%	70%	71%	58%	46%	32%	36%	42%	42%	38%	37%			
BREED	+1.3	+17	+25	+33	+36	+4	+0.7	-1.1	+0.2	-0.4	-0.4	-0.1	+0.2	+186	+76	+127

Traits Observed: BWT 200WT(x2) 600WT MWT FAT EMA

Seller's remarks / Verkoper se kommentaar:

Dragtig meerbulparing met Simbrabulle VLB17309C , VLB18335B , VLB18327B , VLB19327B

R

VLENSBURG 17101A

VLB17101A

Lot. 15

HM VILJOEN, POSBUS 500 PARYS 9585 TEL:27826554262

SIMBRA

Birth Date: 2017/02/24

Simbradex: 103

Star:

Reg. Status: REG

FEMALE/VROULIK

Age: 66 months

Days last calved: 324

ICP: 365

Inspection Date: 2020/05/05

Herdbook: F1

Calvings: 3

Reg. No: 172374415

Horn:

Calving dates: 19/10/07 20/11/18 21/10/05

SIRE / VAAR:

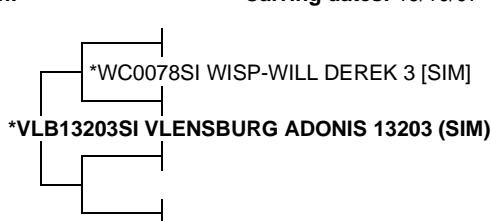

DAM / MOER:



July 2022 South African Simbra BREEDPLAN

Simbra SA - www.simbra.org / admin@simbra.org / 051 786 0721

2022	BW	200	400	600	MCW	MILK	SC	DC	EMA	Rib	Rump	IMF%	RBY%	SFL	NG	SW
EBV	+1.9	+22	+25	+34	+36	+3	--	--	--	-0.5	-0.6	--	-0.1	+165	+72	+152
ACC	71%	68%	63%	68%	65%	51%				31%	31%		26%			
BREED	+1.3	+17	+25	+33	+36	+4	+0.7	-1.1	+0.2	-0.4	-0.4	-0.1	+0.2	+186	+76	+127

Traits Observed: BWT 200WT 600WT MWT

Seller's remarks / Verkoper se kommentaar:

Dragtig meerbulparing met Simbrabulle VLB17309C , VLB18335B , VLB18327B , VLB19327B

R

VLENSBURG BELLA 1839

VLB1839

Lot. 16

HM VILJOEN,VLENSBURG POSBUS 500 PARYS 9585 TEL:27826554262

SIMMENTALER

Birth Date: 2018/10/02

Simdex: 100,

Star:

Reg. Status: REG

FEMALE/VROULIK

Age: 46 months

Days last calved: 139

ICP: 556

Inspection Date: 2021/06/30

Reg. No: 103219168

Herdbook: SP

Calvings: 2

Horn: Horned

Calving dates: 20/09/29 22/04/08



July 2022 South African Simmentaler BREEDPLAN

Simmentaler SA - www.simmentaler.org / info@simmentaler.org / 051 446 0580/2

2022	CED	CEM	BW	200	400	600	MCW	MILK	SC	DC	EMA	IMF%	RBY%	SBI (R)	SPI (R)
EBV	+2.0	+2.3	+1.6	+21	+35	+42	+58	-1	+0.7	-1.7	-0.3	+0.2	+0.0	+650	+600
ACC	37%	31%	70%	65%	67%	69%	64%	45%	41%	32%	33%	34%	40%		
BREED	+0.5	+0.6	+1.5	+17	+26	+33	+35	+5	+0.3	-0.7	+0.3	+0.1	+0.2	+486	+473



Seller's remarks / Verkoper se kommentaar:

Met bulkalf VLB22200, moontlik drie in een. Geloop by Simmentalerbulle VLB18211 en VLB19244 van 01/06/2022 tot 31/07/2022.

R

VLENSBURG LELIE 1935

VLB1935

Lot. 17

HM VILJOEN,VLENSBURG POSBUS 500 PARYS 9585 TEL:27826554262

SIMMENTALER

Birth Date: 2019/10/03

Simdex: 103,

Star:

Reg. Status: REG

FEMALE/VROULIK

Age: 34 months

Days last calved: 167

ICP:

Inspection Date: 2022/06/23

Reg. No: 103333399

Herdbook: SP

Calvings: 1

Horn: Polled

Calving dates: 22/03/11

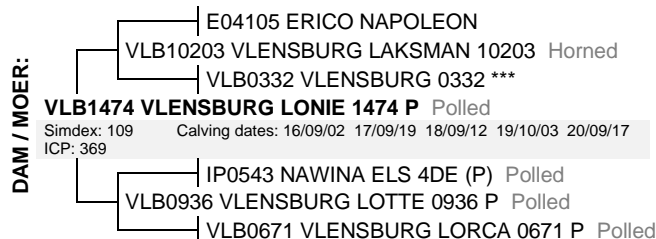

July 2022 South African Simmentaler BREEDPLAN

Simmentaler SA - www.simmentaler.org / info@simmentaler.org / 051 446 0580/2

2022	CED	CEM	BW	200	400	600	MCW	MILK	SC	DC	EMA	IMF%	RBY%	SBI (R)	SPI (R)
EBV	+5.9	-1.1	-0.9	+14	+24	+28	+13	-1	-0.3	+0.7	+1.4	+0.4	+0.8	+648	+573
ACC	41%	34%	73%	67%	69%	67%	64%	44%	47%	29%	36%	36%	43%		
BREED	+0.5	+0.6	+1.5	+17	+26	+33	+35	+5	+0.3	-0.7	+0.3	+0.1	+0.2	+486	+473



Seller's remarks / Verkoper se kommentaar:

Met verskalf VLB2211, moontlik drie in een. Geloop by Simmentalerbulle VLB18211 en VLB19244 van 01/06/2022 tot 31/07/2022.

R

VLENSBURG WOLGA 1939

VLB1939

Lot. 18

HM VILJOEN,VLENSBURG POSBUS 500 PARYS 9585 TEL:27826554262

SIMMENTALER

Birth Date: 2019/10/08

Simdex: 103,

Star:

Reg. Status: REG

FEMALE/VROULIK

Age: 34 months

Days last calved: 169

ICP:

Inspection Date: 2022/06/23

Reg. No: 103333530

Herdbook: SP

Calvings: 1

Horn: Polled

Calving dates: 22/03/09



July 2022 South African Simmentaler BREEDPLAN

Simmentaler SA - www.simmentaler.org / info@simmentaler.org / 051 446 0580/2

2022	CED	CEM	BW	200	400	600	MCW	MILK	SC	DC	EMA	IMF%	RBY%	SBI (R)	SPI (R)
EBV	+4.9	+6.3	+0.5	+14	+15	+13	+0	+3	+0.1	-1.7	+0.0	-0.1	+0.3	+647	+560
ACC	36%	30%	70%	63%	65%	62%	60%	42%	39%	27%	31%	33%	38%		
BREED	+0.5	+0.6	+1.5	+17	+26	+33	+35	+5	+0.3	-0.7	+0.3	+0.1	+0.2	+486	+473



Seller's remarks / Verkoper se kommentaar:

Met verskalf VLB2211, moontlik drie in een. Geloop by Simmentalerbulle VLB18211 en VLB19244 van 01/06/2022 tot 31/07/2022.

R

VLENSBURG HOLS 20226

VLB20226

Lot. 19

HM VILJOEN,VLENSBURG POSBUS 500 PARYS 9585 TEL:27826554262

SIMMENTALER

Birth Date: 2020/09/24 DNA: 6374U063, SV
Age: 23 months
Herdbook: SP
Horn: Polled

Reg. Status: REG
Inspection Date: 2022/06/23

MALE/MANLIK
Reg. No: 103435590

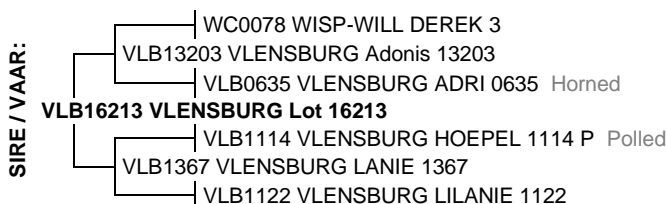

July 2022 South African Simmentaler BREEDPLAN

Simmentaler SA - www.simmentaler.org / info@simmentaler.org / 051 446 0580/2

2022	CED	CEM	BW	200	400	600	MCW	MILK	SC	DC	EMA	IMF%	RBY%	SBI (R)	SPI (R)
EBV	+4.9	+2.5	+0.8	+19	+26	+33	+31	+4	+0.7	-2.5	+0.2	-0.1	+0.4	+652	+577
ACC	33%	26%	69%	64%	64%	68%	62%	37%	41%	28%	31%	28%	38%		
BREED	+0.5	+0.6	+1.5	+17	+26	+33	+35	+5	+0.3	-0.7	+0.3	+0.1	+0.2	+486	+473



Seller's remarks / Verkoper se kommentaar:

Poenabul met uitstekende groeisyfers.

R

VLENSBURG AKOORD 18211

VLB18211

Lot. 20

HM VILJOEN,VLENSBURG POSBUS 500 PARYS 9585 TEL:27826554262

SIMMENTALER

Birth Date: 2018/09/11 DNA: 121020086873, SV
Age: 47 months
Herdbook: SP
Horn:

Reg. Status: REG
Inspection Date: 2020/05/04

MALE/MANLIK
Reg. No: 103218582

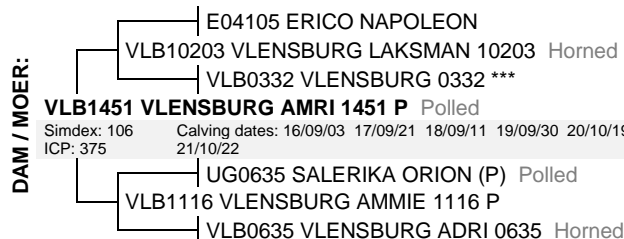
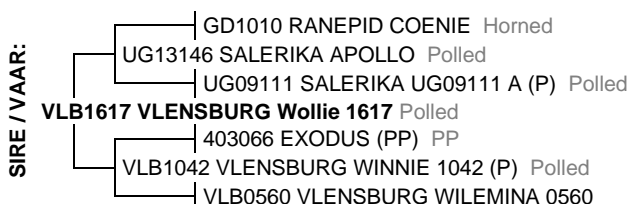

July 2022 South African Simmentaler BREEDPLAN

Simmentaler SA - www.simmentaler.org / info@simmentaler.org / 051 446 0580/2

2022	CED	CEM	BW	200	400	600	MCW	MILK	SC	DC	EMA	IMF%	RBY%	SBI (R)	SPI (R)
EBV	-1.1	+1.6	+0.9	+16	+21	+29	+22	+2	-0.3	-1.8	-1.2	+0.3	-0.3	+498	+476
ACC	44%	33%	81%	68%	68%	71%	67%	43%	63%	33%	43%	33%	48%		
BREED	+0.5	+0.6	+1.5	+17	+26	+33	+35	+5	+0.3	-0.7	+0.3	+0.1	+0.2	+486	+473



Seller's remarks / Verkoper se kommentaar:

Bepoefde mediumraam poenabul met baie goeie bespiering.

R

VLENSBURG Lyster 20214

VLB20214

Lot. 21

HM VILJOEN,VLENSBURG POSBUS 500 PARYS 9585 TEL:27826554262

SIMMENTALER

Birth Date: 2020/09/08 DNA: 6374U056, SV
Age: 23 months
Herdbook: SP
Horn: Disbudded

Reg. Status: REG
Inspection Date: 2022/06/23

MALE/MANLIK
Reg. No: 103435335

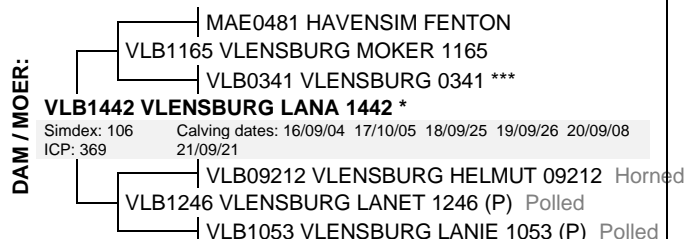
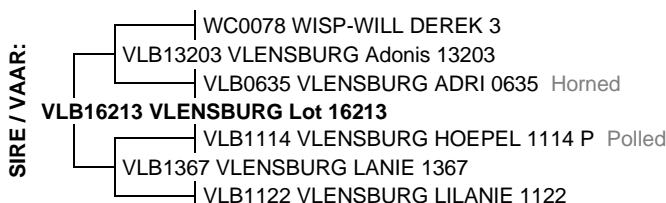

July 2022 South African Simmentaler BREEDPLAN

Simmentaler SA - www.simmentaler.org / info@simmentaler.org / 051 446 0580/2

2022	CED	CEM	BW	200	400	600	MCW	MILK	SC	DC	EMA	IMF%	RBY%	SBI (R)	SPI (R)
EBV	+7.0	+3.4	-0.5	+17	+24	+29	+17	+5	+1.1	-3.1	+0.2	-0.4	+0.7	+706	+603
ACC	34%	26%	70%	65%	65%	69%	63%	40%	41%	29%	31%	32%	39%		
BREED	+0.5	+0.6	+1.5	+17	+26	+33	+35	+5	+0.3	-0.7	+0.3	+0.1	+0.2	+486	+473



Seller's remarks / Verkoper se kommentaar:

Versbul uit een van ons top koeie met IKP van 368 na 6 kalwers.

R

VLENSBURG 17104A

VLB17104A

Lot. 22

HM VILJOEN, POSBUS 500 PARYS 9585 TEL:27826554262

SIMBRA

Birth Date: 2017/03/11

Simbradex: 105

Star:

Reg. Status: REG

FEMALE/VROULIK

Age: 65 months

Days last calved: 338

ICP: 372

Inspection Date: 2020/05/05

Reg. No: 172374456

Herdbook: F1

Calvings: 3

Horn: Disbudded

Calving dates: 19/09/09 20/09/24 21/09/21

SIRE / VAAR:

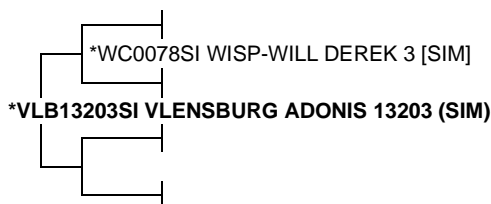

DAM / MOER:



July 2022 South African Simbra BREEDPLAN

Simbra SA - www.simbra.org / admin@simbra.org / 051 786 0721

2022	BW	200	400	600	MCW	MILK	SC	DC	EMA	Rib	Rump	IMF%	RBY%	SFL	NG	SW
EBV	+1.4	+19	+30	+30	+33	+6	+0.9	--	--	-1.0	-1.2	--	+0.6	+213	+69	+148
ACC	73%	69%	66%	71%	71%	53%	26%			33%	33%		27%			
BREED	+1.3	+17	+25	+33	+36	+4	+0.7	-1.1	+0.2	-0.4	-0.4	-0.1	+0.2	+186	+76	+127

Traits Observed: BWT 200WT 600WT MWT

Seller's remarks / Verkoper se kommentaar:

Dragtig meerbulparing met Simbrabulle VLB19338B, VLB19341B, VLB20312, VLB20314

R

VLENSBURG 17111C (AI)

VLB17111C

Lot. 23

HM VILJOEN, POSBUS 500 PARYS 9585 TEL:27826554262

SIMBRA

Birth Date: 2017/09/05

Simbradex: 113

Star:

Reg. Status: REG

FEMALE/VROULIK

Age: 59 months

Days last calved: 299

ICP: 372

Inspection Date: 2020/05/05

Reg. No: 172433898

Herdbook: F3

Calvings: 3

Horn: Polled

Calving dates: 19/10/18 20/11/14 21/10/30

SIRE / VAAR:

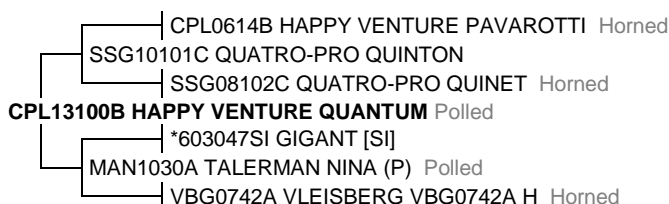

DAM / MOER:

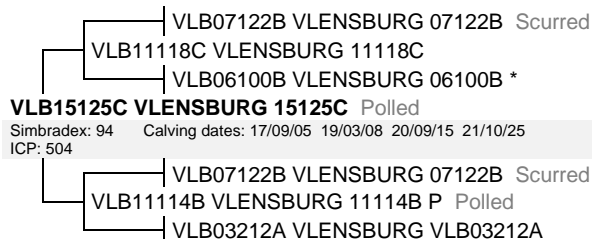

July 2022 South African Simbra BREEDPLAN

Simbra SA - www.simbra.org / admin@simbra.org / 051 786 0721

2022	BW	200	400	600	MCW	MILK	SC	DC	EMA	Rib	Rump	IMF%	RBY%	SFL	NG	SW
EBV	+1.1	+19	+19	+27	+37	+1	-0.2	-2.9	-0.2	-0.8	-1.0	-0.2	+0.3	+143	+51	+136
ACC	78%	75%	75%	74%	75%	61%	48%	32%	30%	40%	40%	31%	34%			
BREED	+1.3	+17	+25	+33	+36	+4	+0.7	-1.1	+0.2	-0.4	-0.4	-0.1	+0.2	+186	+76	+127

Traits Observed: BWT 200WT(x2) 400WT MWT

Seller's remarks / Verkoper se kommentaar:

Dragtig meerbulparing met Simbrabulle VLB17309C, VLB18335B, VLB18327B, VLB19327B

R

VLENSBURG 17114

VLB17114

Lot. 24

HM VILJOEN, POSBUS 500 PARYS 9585 TEL:27826554262

SIMBRA

Birth Date: 2017/09/07

Simbradex: 113

Star:

Reg. Status: REG

FEMALE/VROULIK

Age: 59 months

Days last calved: 311

ICP: 371

Inspection Date: 2020/05/05

Reg. No: 172433922

Herdbook: SP

Calvings: 3

Horn: Polled

Calving dates: 19/10/07 20/09/27 21/10/18

SIRE / VAAR:

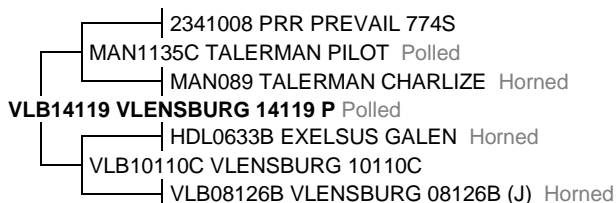

DAM / MOER:

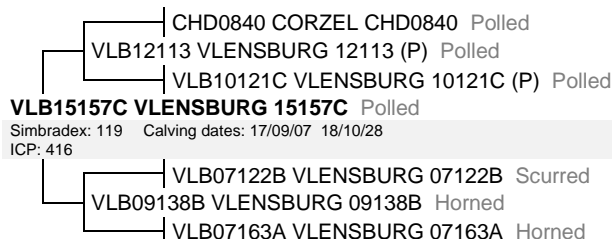

July 2022 South African Simbra BREEDPLAN

Simbra SA - www.simbra.org / admin@simbra.org / 051 786 0721

2022	BW	200	400	600	MCW	MILK	SC	DC	EMA	Rib	Rump	IMF%	RBY%	SFL	NG	SW
EBV	-0.8	+4	+12	+15	+16	-4	+0.6	--	--	-0.6	-0.7	--	--	+143	+50	+43
ACC	77%	74%	73%	72%	74%	57%	32%			29%	29%					
BREED	+1.3	+17	+25	+33	+36	+4	+0.7	-1.1	+0.2	-0.4	-0.4	-0.1	+0.2	+186	+76	+127

Traits Observed: BWT 200WT(x2) 400WT MWT

Seller's remarks / Verkoper se kommentaar:

Dragtig meerbulparing met Simbrabulle VLB17309C, VLB18335B, VLB18327B, VLB19327B

R

VLENSBURG 20321B

VLB20321B

Lot. 28

HM VILJOEN, POSBUS 500 PARYS 9585 TEL:27826554262

SIMBRA

Birth Date: 2020/09/20

DNA: 6374U007, SV

Reg. Status: REG

MALE/MANLIK

Age: 23 months

Inspection Date: 2022/06/23

Herdbook: F2

Reg. No: 172783359

Horn: Polled

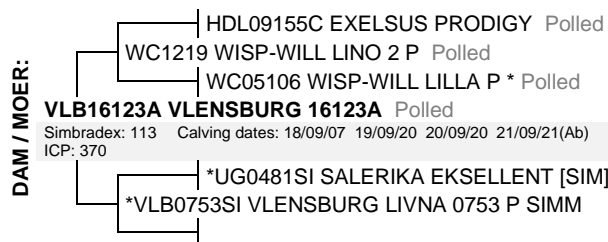

July 2022 South African Simbra BREEDPLAN

Simbra SA - [www.simbra.org / admin@simbra.org](http://www.simbra.org/admin@simbra.org) / 051 786 0721

2022	BW	200	400	600	MCW	MILK	SC	DC	EMA	Rib	Rump	IMF%	RBY%	SFL	NG	SW
EBV	+1.2	+23	+28	+33	+30	+4	+1.8	--	-0.8	-0.3	-0.3	-0.1	-0.2	+180	+74	+163
ACC	73%	69%	70%	72%	63%	41%	43%		33%	42%	42%	28%	35%			
BREED	+1.3	+17	+25	+33	+36	+4	+0.7	-1.1	+0.2	-0.4	-0.4	-0.1	+0.2	+186	+76	+127

Traits Observed: BWT 200WT(x2) 400WT 600WT

Seller's remarks / Verkoper se kommentaar:

Poenabul met goeie groeisyfers

R

VLENSBURG 19327B

VLB19327B

Lot. 29

HM VILJOEN, POSBUS 500 PARYS 9585 TEL:27826554262

SIMBRA

Birth Date: 2019/09/20

DNA: VLB19327B, SV

Reg. Status: REG

MALE/MANLIK

Age: 35 months

Inspection Date: 2021/06/30

Herdbook: F2

Reg. No: 172674624

Horn: Polled

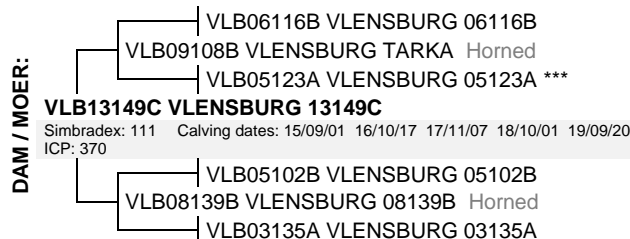

July 2022 South African Simbra BREEDPLAN

Simbra SA - [www.simbra.org / admin@simbra.org](http://www.simbra.org/admin@simbra.org) / 051 786 0721

2022	BW	200	400	600	MCW	MILK	SC	DC	EMA	Rib	Rump	IMF%	RBY%	SFL	NG	SW
EBV	+3.0	+23	+30	+39	+39	+4	+2.2	+0.2	-0.4	-0.1	+0.0	-0.2	-0.1	+138	+78	+123
ACC	72%	68%	69%	65%	56%	42%	42%	25%	31%	42%	41%	30%	34%			
BREED	+1.3	+17	+25	+33	+36	+4	+0.7	-1.1	+0.2	-0.4	-0.4	-0.1	+0.2	+186	+76	+127

Traits Observed: BWT 200WT(x2) 400WT

Seller's remarks / Verkoper se kommentaar:

Beproeft poenabul met goeie groeisyfers

R

VLENSBURG 20314 (AI)

VLB20314

Lot. 30

HM VILJOEN, POSBUS 500 PARYS 9585 TEL:27826554262

SIMBRA

Birth Date: 2020/09/08

DNA: VLB20314, SV

Reg. Status: REG

MALE/MANLIK

Age: 23 months

Inspection Date: 2022/06/23

Herdbook: SP

Reg. No: 172783235

Horn: Disbudded



July 2022 South African Simbra BREEDPLAN

Simbra SA - [www.simbra.org / admin@simbra.org](http://www.simbra.org/admin@simbra.org) / 051 786 0721

2022	BW	200	400	600	MCW	MILK	SC	DC	EMA	Rib	Rump	IMF%	RBY%	SFL	NG	SW
EBV	-0.4	+19	+23	+31	+36	+3	+0.4	--	--	-0.7	-0.8	--	--	+148	+70	+133
ACC	74%	71%	71%	72%	61%	36%	45%			28%	28%					
BREED	+1.3	+17	+25	+33	+36	+4	+0.7	-1.1	+0.2	-0.4	-0.4	-0.1	+0.2	+186	+76	+127

Traits Observed: BWT 200WT(x2) 400WT 600WT

Seller's remarks / Verkoper se kommentaar:

Versbul met goeie groeisyfers

R

VLENSBURG 17115										VLB17115					Lot. 31									
HM VILJOEN, POSBUS 500 PARYS 9585 TEL:27826554262															SIMBRA									
Birth Date: 2017/09/09					Simbradex: 115					Star:					Reg. Status: REG					FEMALE/VROULIK				
Age: 59 months					Days last calved: 335					ICP: 373					Inspection Date: 2020/05/05					Reg. No: 172433955				
Herdbook: SP					Calvings: 3					Calving dates: 19/09/09 20/10/05 21/09/24														
Horn:																								
SIRE / VAAR:					DAM / MOER:																			
2341008 PRR PREVAIL 774S					VLB06116B VLENSBURG 06116B																			
MAN1135C TALERMAN PILOT Polled					VLB09108B VLENSBURG TARKA Horned																			
MAN089 TALERMAN CHARLIZE Horned					VLB05123A VLENSBURG 05123A ***																			
VLB14119 VLENSBURG 14119 P Polled					VLB14171C VLENSBURG 14171C																			
HDL0633B EXELSUS GALEN Horned					Simbradex: 116 Calving dates: 16/09/13 17/09/09 18/09/17																			
VLB10110C VLENSBURG 10110C					ICP: 367																			
VLB08126B VLENSBURG 08126B (J) Horned					VLB05121B VLENSBURG 05121B																			
					VLB08144B VLENSBURG 08144B Horned																			
					VLB05143A VLENSBURG 05143A																			
July 2022 South African Simbra BREEDPLAN															Simbra SA - www.simbra.org / admin@simbra.org / 051 786 0721									
2022	BW	200	400	600	MCW	MILK	SC	DC	EMA	Rib	Rump	IMF%	RBY%	SFL	NG	SW								
EBV	-1.1	+11	+19	+24	+27	+3	+1.2	--	-0.2	-0.6	-0.7	+0.0	+0.1	+172	+59	+100								
ACC	77%	74%	73%	72%	73%	57%	34%		27%	38%	38%	29%	31%											
BREED	+1.3	+17	+25	+33	+36	+4	+0.7	-1.1	+0.2	-0.4	-0.4	-0.1	+0.2	+186	+76	+127								
Traits Observed: BWT 200WT(x2) 400WT MWT																								
Seller's remarks / Verkoper se kommentaar:																								
Dragtig meerbulparing met Simbrabulle VLB17309C , VLB18335B , VLB18327B , VLB19327B															R									

VLENSBURG 17117A (AI)										VLB17117A					Lot. 32									
HM VILJOEN, POSBUS 500 PARYS 9585 TEL:27826554262															SIMBRA									
Birth Date: 2017/09/13					Simbradex: 115					Star:					Reg. Status: REG					FEMALE/VROULIK				
Age: 59 months					Days last calved: 332					ICP: 364					Inspection Date: 2020/05/05					Reg. No: 172433997				
Herdbook: F1					Calvings: 3					Calving dates: 19/10/01 20/09/30 21/09/27														
Horn: Polled																								
SIRE / VAAR:					DAM / MOER:																			
CPL0614B HAPPY VENTURE PAVAROTTI Horned																								
SSG10101C QUATRO-PRO QUINTON																								
SSG08102C QUATRO-PRO QUINET Horned																								
CPL13100B HAPPY VENTURE QUANTUM Polled																								
*603047SI GIGANT [SI]																								
MAN1030A TALERMAN NINA (P) Polled																								
VBG0742A VLEISBERG VBG0742A H Horned																								
July 2022 South African Simbra BREEDPLAN															Simbra SA - www.simbra.org / admin@simbra.org / 051 786 0721									
2022	BW	200	400	600	MCW	MILK	SC	DC	EMA	Rib	Rump	IMF%	RBY%	SFL	NG	SW								
EBV	+2.5	+26	+31	+45	+59	+0	+2.1	-3.7	-0.1	-0.7	-0.9	-0.2	+0.2	+201	+85	+157								
ACC	75%	72%	71%	71%	71%	57%	47%	28%	27%	36%	36%	28%	30%											
BREED	+1.3	+17	+25	+33	+36	+4	+0.7	-1.1	+0.2	-0.4	-0.4	-0.1	+0.2	+186	+76	+127								
Traits Observed: BWT 200WT 400WT MWT																								
Seller's remarks / Verkoper se kommentaar:																								
Dragtig meerbulparing met Simbrabulle VLB17309C , VLB18335B , VLB18327B , VLB19327B															R									

VLENSBURG 17119C										VLB17119C					Lot. 33									
HM VILJOEN, POSBUS 500 PARYS 9585 TEL:27826554262															SIMBRA									
Birth Date: 2017/09/14					Simbradex: 93					Star:					Reg. Status: REG					FEMALE/VROULIK				
Age: 59 months					Days last calved: 347					ICP: 729					Inspection Date: 2020/05/05					Reg. No: 172434011				
Herdbook: F3					Calvings: 2					Calving dates: 19/09/14 21/09/12														
Horn: Disbudded																								
SIRE / VAAR:					DAM / MOER:																			
2341008 PRR PREVAIL 774S					VLB06116B VLENSBURG 06116B																			
MAN1135C TALERMAN PILOT Polled					VLB09108B VLENSBURG TARKA Horned																			
MAN089 TALERMAN CHARLIZE Horned					VLB05123A VLENSBURG 05123A ***																			
VLB14121 VLENSBURG 14121 P Polled					VLB13140B VLENSBURG 13140B																			
VLB08112C VLENSBURG 08112C Horned					Simbradex: 113 Calving dates: 15/10/04 16/10/02 17/09/14 18/09/27																			
VLB11139C VLENSBURG 11139C					ICP: 363																			
VLB08137B VLENSBURG 08137B Horned					*CVA97118 CHRISSEL CVA97118 [BRA]																			
					VLB03117A VLENSBURG 03117A *																			
					*VLB9933 VLENSBURG VLB9933 [SIM]																			
July 2022 South African Simbra BREEDPLAN															Simbra SA - www.simbra.org / admin@simbra.org / 051 786 0721									
2022	BW	200	400	600	MCW	MILK	SC	DC	EMA	Rib	Rump	IMF%	RBY%	SFL	NG	SW								
EBV	-0.4	+13	+22	+28	+42	-1	+1.1	--	-0.1	+0.5	+0.8	+0.1	-0.4	+178	+57	+86								
ACC	75%	72%	72%	71%	72%	53%	45%		33%	43%	43%	31%	35%											
BREED	+1.3	+17	+25	+33	+36	+4	+0.7	-1.1	+0.2	-0.4	-0.4	-0.1	+0.2	+186	+76	+127								
Traits Observed: BWT 200WT(x2) 400WT MWT																								
Seller's remarks / Verkoper se kommentaar:																								
Dragtig meerbulparing met Simbrabulle VLB17309C , VLB18335B , VLB18327B , VLB19327B															R									

COMMERCIAL VLENSBURG 16107		VLB16107	Lot. 34
HM VILJOEN, POSBUS 500 PARYS 9585 TEL:27826554262		SIMBRA	
Birth Date: 01/09/2016	Reg. Status: REG		FEMALE/VROULIK
Age: months			Reg. No:
Herdbook: SP			
VLB13128C			
<u>Seller's remarks / Verkoper se kommentaar:</u> Dragtig meerbulparing met Simbrabulle VLB17309C , VLB18335B , VLB18327B , VLB19327B			R _____

COMMERCIAL VLENSBURG 16121A		VLB16121A	Lot. 35
HM VILJOEN, POSBUS 500 PARYS 9585 TEL:27826554262		SIMBRA	
Birth Date: 26/09/2016	Reg. Status: CULLED		FEMALE/VROULIK
Age: months	INSPECTION		Reg. No:
Herdbook: F1			
WC1219			
<u>Seller's remarks / Verkoper se kommentaar:</u> Dragtig meerbulparing met Simbrabulle VLB17309C , VLB18335B , VLB18327B , VLB19327B			R _____

COMMERCIAL VLENSBURG 16135		VLB16135	Lot. 36
HM VILJOEN, POSBUS 500 PARYS 9585 TEL:27826554262		SIMBRA	
Birth Date: 25/10/2016	Reg. Status: CBK		FEMALE/VROULIK
Age: months	Not yet inspected		Reg. No:
Herdbook: SP			
VLB11118C			
<u>Seller's remarks / Verkoper se kommentaar:</u> Dragtig meerbulparing met Simbrabulle VLB17309C , VLB18335B , VLB18327B , VLB19327B			R _____

VLENSBURG BASJAN 20210 (AI)

VLB20210

Lot. 37

HM VILJOEN,VLENSBURG POSBUS 500 PARYS 9585 TEL:27826554262

SIMMENTALER

Birth Date: 2020/09/02 DNA: 6374U055, SV
Age: 23 months
Herdbook: SP
Horn: Disbudded

Reg. Status: REG
Inspection Date: 2022/06/23

MALE/MANLIK
Reg. No: 103435236



July 2022 South African Simmentaler BREEDPLAN

Simmentaler SA - www.simmentaler.org / info@simmentaler.org / 051 446 0580/2

2022	CED	CEM	BW	200	400	600	MCW	MILK	SC	DC	EMA	IMF%	RBY%	SBI (R)	SPI (R)
EBV	+6.4	+1.1	+0.9	+14	+28	+24	+26	+2	+1.0	-3.7	+0.9	+0.0	+0.4	+780	+650
ACC	47%	43%	71%	68%	67%	71%	66%	52%	47%	39%	39%	41%	44%		
BREED	+0.5	+0.6	+1.5	+17	+26	+33	+35	+5	+0.3	-0.7	+0.3	+0.1	+0.2	+486	+473



Seller's remarks / Verkoper se kommentaar:

Versbul om mediumraamkoeie mee te teel.

R

VLENSBURG ALTO 20223

VLB20223

Lot. 38

HM VILJOEN,VLENSBURG POSBUS 500 PARYS 9585 TEL:27826554262

SIMMENTALER

Birth Date: 2020/09/23 DNA: 6374U062, SV
Age: 23 months
Herdbook: SP
Horn: Polled

Reg. Status: REG
Inspection Date: 2022/06/23

MALE/MANLIK
Reg. No: 103435533



July 2022 South African Simmentaler BREEDPLAN

Simmentaler SA - www.simmentaler.org / info@simmentaler.org / 051 446 0580/2

2022	CED	CEM	BW	200	400	600	MCW	MILK	SC	DC	EMA	IMF%	RBY%	SBI (R)	SPI (R)
EBV	+1.2	-1.1	+0.4	+16	+21	+24	+13	+3	+0.4	+0.2	+0.7	+0.2	+0.3	+499	+469
ACC	39%	33%	71%	67%	67%	70%	65%	44%	42%	31%	30%	29%	35%		
BREED	+0.5	+0.6	+1.5	+17	+26	+33	+35	+5	+0.3	-0.7	+0.3	+0.1	+0.2	+486	+473



Seller's remarks / Verkoper se kommentaar:

Homosigotiese poenabul wat agt gepunt het, ideaal vir verse.

R

VLENSBURG AMBEELD 20220

VLB20220

Lot. 39

HM VILJOEN,VLENSBURG POSBUS 500 PARYS 9585 TEL:27826554262

SIMMENTALER

Birth Date: 2020/09/18 DNA: 6374U060, SV
Age: 23 months
Herdbook: SP
Horn: Disbudded

Reg. Status: REG
Inspection Date: 2022/06/23

MALE/MANLIK
Reg. No: 103435475

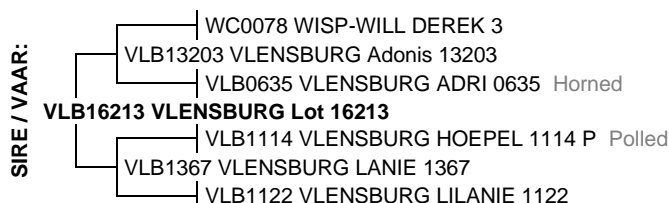

July 2022 South African Simmentaler BREEDPLAN

Simmentaler SA - www.simmentaler.org / info@simmentaler.org / 051 446 0580/2

2022	CED	CEM	BW	200	400	600	MCW	MILK	SC	DC	EMA	IMF%	RBY%	SBI (R)	SPI (R)
EBV	+1.9	+2.2	-0.2	+19	+25	+26	+11	+5	+1.1	-4.4	-0.2	+0.0	+0.2	+715	+592
ACC	34%	26%	70%	65%	65%	69%	63%	38%	40%	29%	32%	29%	39%		
BREED	+0.5	+0.6	+1.5	+17	+26	+33	+35	+5	+0.3	-0.7	+0.3	+0.1	+0.2	+486	+473



Seller's remarks / Verkoper se kommentaar:

Versbul wat agt gepunt het, met goeie groeisyfers.

R

VLENSBURG Amok 1628 (AI)

VLB1628

Lot. 40

HM VILJOEN,VLENSBURG POSBUS 500 PARYS 9585 TEL:27826554262

SIMMENTALER

Birth Date: 2016/04/08

Simdex: 100

Star:

Reg. Status: REG

FEMALE/VROULIK

Age: 76 months

Days last calved: 327

ICP: 372

Inspection Date: 2019/06/04

Herdbook: SP

Calvings: 4

Reg. No: 102942687

Horn: Polled

Calving dates: 18/09/14 19/09/27 20/11/11 21/10/02

SIRE / VAAR:

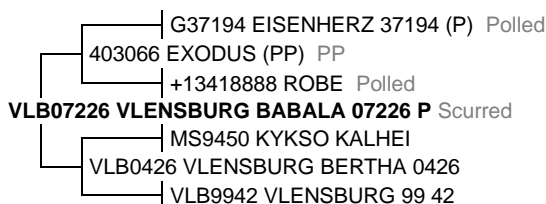

DAM / MOER:



July 2022 South African Simmentaler BREEDPLAN

Simmentaler SA - www.simmentaler.org / info@simmentaler.org / 051 446 0580/2

2022	CED	CEM	BW	200	400	600	MCW	MILK	SC	DC	EMA	IMF%	RBY%	SBI (R)	SPI (R)
EBV	+6.0	+0.6	-0.6	+8	+7	+5	-10	+4	+0.4	-0.1	-0.5	-0.1	-0.2	+424	+433
ACC	46%	40%	70%	72%	71%	73%	73%	62%	36%	46%	41%	43%	56%		
BREED	+0.5	+0.6	+1.5	+17	+26	+33	+35	+5	+0.3	-0.7	+0.3	+0.1	+0.2	+486	+473



Seller's remarks / Verkoper se kommentaar:

Dragtig meerbulparing met Simmentalerbulle VLB18211, VLB19243, VLB19244.

R

VLENSBURG WELDA 1635 (AI)

VLB1635

Lot. 41

HM VILJOEN,VLENSBURG POSBUS 500 PARYS 9585 TEL:27826554262

SIMMENTALER

Birth Date: 2016/09/02

Simdex: 108

Star:

Reg. Status: REG

FEMALE/VROULIK

Age: 71 months

Days last calved: 331

ICP: 373

Inspection Date: 2019/06/04

Herdbook: SP

Calvings: 4

Reg. No: 103001590

Horn: Polled

Calving dates: 18/09/05 19/10/10 20/09/09 21/09/28

SIRE / VAAR:

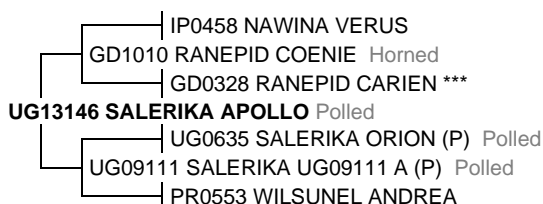

DAM / MOER:

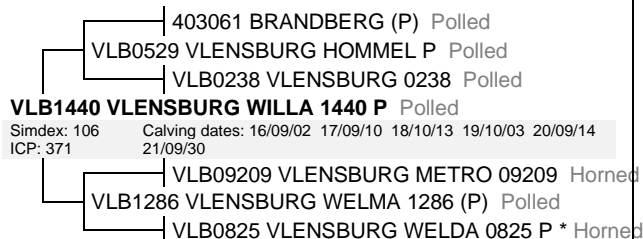

July 2022 South African Simmentaler BREEDPLAN

Simmentaler SA - www.simmentaler.org / info@simmentaler.org / 051 446 0580/2

2022	CED	CEM	BW	200	400	600	MCW	MILK	SC	DC	EMA	IMF%	RBY%	SBI (R)	SPI (R)
EBV	-10.4	+1.8	+2.0	+11	+9	+16	-4	+7	+0.4	-6.4	-0.1	-0.4	-0.3	+462	+357
ACC	48%	38%	76%	71%	72%	74%	73%	59%	39%	40%	41%	41%	56%		
BREED	+0.5	+0.6	+1.5	+17	+26	+33	+35	+5	+0.3	-0.7	+0.3	+0.1	+0.2	+486	+473



Seller's remarks / Verkoper se kommentaar:

Dragtig meerbulparing met Simmentalerbulle VLB18211, VLB19243, VLB19244.

R

VLENSBURG ANN 1637 (AI)

VLB1637

Lot. 42

HM VILJOEN,VLENSBURG POSBUS 500 PARYS 9585 TEL:27826554262

SIMMENTALER

Birth Date: 2016/09/03

Simdex: 109

Star:

Reg. Status: REG

FEMALE/VROULIK

Age: 71 months

Days last calved: 346

ICP: 369

Inspection Date: 2019/06/04

Herdbook: SP

Calvings: 4

Reg. No: 103001665

Horn: Polled

Calving dates: 18/09/03 19/09/23 20/09/18 21/09/13

SIRE / VAAR:

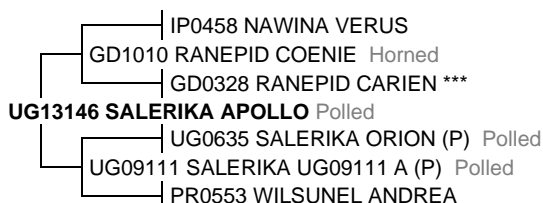

DAM / MOER:

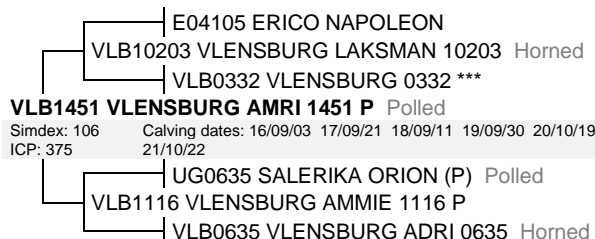

July 2022 South African Simmentaler BREEDPLAN

Simmentaler SA - www.simmentaler.org / info@simmentaler.org / 051 446 0580/2

2022	CED	CEM	BW	200	400	600	MCW	MILK	SC	DC	EMA	IMF%	RBY%	SBI (R)	SPI (R)
EBV	-5.0	+3.2	+0.0	+13	+17	+18	+2	+5	+0.3	-6.4	-0.8	+0.3	-0.5	+613	+499
ACC	48%	37%	77%	72%	73%	74%	73%	61%	42%	43%	42%	41%	56%		
BREED	+0.5	+0.6	+1.5	+17	+26	+33	+35	+5	+0.3	-0.7	+0.3	+0.1	+0.2	+486	+473



Seller's remarks / Verkoper se kommentaar:

Dragtig meerbulparing met Simmentalerbulle VLB18211, VLB19243, VLB19244.

R

VLENSBURG 18113A

VLB18113A

Lot. 43

HM VILJOEN, POSBUS 500 PARYS 9585 TEL:27826554262

SIMBRA

Birth Date: 2018/04/27

Simbradex: 97

Star:

Reg. Status: REG

FEMALE/VROULIK

Age: 51 months

Days last calved: 171

ICP: 465

Inspection Date: 2021/06/30

Reg. No: 172504177

Herdbook: F1

Calvings: 2

Horn: Polled

Calving dates: 20/11/27 22/03/07

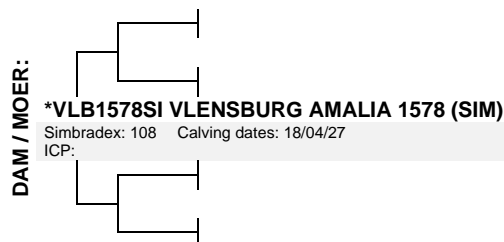
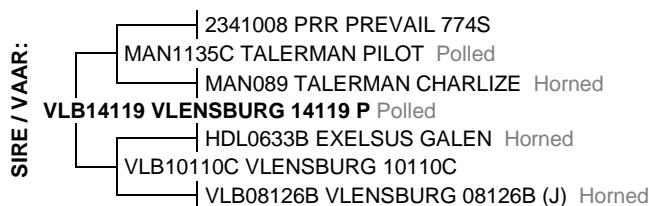

July 2022 South African Simbra BREEDPLAN

Simbra SA - www.simbra.org / admin@simbra.org / 051 786 0721

2022	BW	200	400	600	MCW	MILK	SC	DC	EMA	Rib	Rump	IMF%	RBY%	SFL	NG	SW
EBV	-0.1	+9	+30	+39	+51	-2	--	--	--	--	--	--	--	+240	+86	+46
ACC	69%	58%	56%	63%	69%	42%										
BREED	+1.3	+17	+25	+33	+36	+4	+0.7	-1.1	+0.2	-0.4	-0.4	-0.1	+0.2	+186	+76	+127

Traits Observed: BWT MWT

Seller's remarks / Verkoper se kommentaar:

Met bulkalf VLB22300A, moontlik drie in een

R

VLENSBURG 18121B (AI)

VLB18121B

Lot. 44

HM VILJOEN, POSBUS 500 PARYS 9585 TEL:27826554262

SIMBRA

Birth Date: 2018/09/07

Simbradex: 104

Star:

Reg. Status: REG

FEMALE/VROULIK

Age: 47 months

Days last calved: 129

ICP: 560

Inspection Date: 2021/06/30

Reg. No: 172547457

Herdbook: F2

Calvings: 2

Horn: Disbudded

Calving dates: 20/10/05 22/04/18

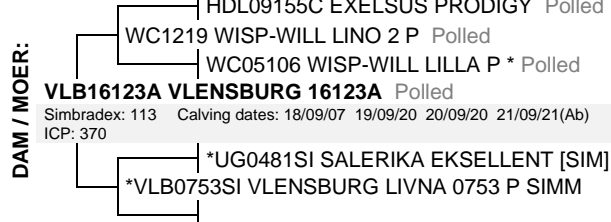

July 2022 South African Simbra BREEDPLAN

Simbra SA - www.simbra.org / admin@simbra.org / 051 786 0721

2022	BW	200	400	600	MCW	MILK	SC	DC	EMA	Rib	Rump	IMF%	RBY%	SFL	NG	SW
EBV	-0.1	+11	+6	+20	+37	+1	-0.1	+0.5	-1.0	-0.8	-0.9	+0.0	-0.1	-28	+9	+29
ACC	75%	72%	72%	75%	73%	54%	38%	30%	33%	46%	46%	34%	38%			
BREED	+1.3	+17	+25	+33	+36	+4	+0.7	-1.1	+0.2	-0.4	-0.4	-0.1	+0.2	+186	+76	+127

Traits Observed: BWT 200WT(x2) 400WT 600WT MWT

Seller's remarks / Verkoper se kommentaar:

Met bulkalf VLB22302A, moontlik drie in een

R

VLENSBURG 18130

VLB18130

Lot. 45

HM VILJOEN, POSBUS 500 PARYS 9585 TEL:27826554262

SIMBRA

Birth Date: 2018/09/18

Simbradex: 105,

Star:

Reg. Status: REG

FEMALE/VROULIK

Age: 47 months

Days last calved: 138

ICP: 542

Inspection Date: 2021/06/30

Reg. No: 172547531

Herdbook: SP

Calvings: 2

Horn: Polled

Calving dates: 20/10/14 22/04/09

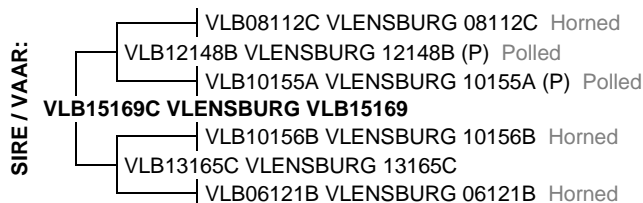

July 2022 South African Simbra BREEDPLAN

Simbra SA - www.simbra.org / admin@simbra.org / 051 786 0721

2022	BW	200	400	600	MCW	MILK	SC	DC	EMA	Rib	Rump	IMF%	RBY%	SFL	NG	SW
EBV	+0.3	+11	+19	+9	-10	+9	+0.5	--	-0.9	+0.1	+0.2	--	-0.4	+196	+45	+150
ACC	73%	69%	69%	72%	71%	42%	31%		26%	38%	38%		31%			
BREED	+1.3	+17	+25	+33	+36	+4	+0.7	-1.1	+0.2	-0.4	-0.4	-0.1	+0.2	+186	+76	+127

Traits Observed: BWT 200WT(x2) 400WT 600WT MWT

Seller's remarks / Verkoper se kommentaar:

Met bulkalf VLB22301A, moontlik drie in een

R

COMMERCIAL		VLB18131	Lot. 46
HM VILJOEN, POSBUS 500 PARYS 9585 TEL:27826554262		SIMBRA	
Birth Date:	Reg. Status:	FEMALE/VROULIK	
Age: months			
Herdbook:		Reg. No:	
<p>Seller's remarks / Verkoper se kommentaar: Met verskalf 22500 , moontlik drie in een.</p>		<p>R _____</p>	

VLENSBURG 20323B		VLB20323B	Lot. 47																																																																				
HM VILJOEN, POSBUS 500 PARYS 9585 TEL:27826554262		SIMBRA																																																																					
Birth Date: 2020/09/21	DNA: 6374U008, SV	Reg. Status: REG	MALE/MANLIK																																																																				
Age: 23 months		Inspection Date: 2022/06/23																																																																					
Herdbook: F2			Reg. No: 172783383																																																																				
Horn: Polled																																																																							
<p>SIRE / VAAR:</p> <pre> graph LR S1[LP0436C MARATANA 04 0036C Horned] --- S2[LZ102 ROTSWAND LZ102 Polled] S2 --- S3[LZ0770 ROTSWAND LZ0770 Horned] S3 --- S4[VLB16308A VLENSBURG 16308A] S4 --- S5[*VLB0950SI VLENSBURG LORRAINE 0950 SIMM] </pre>		<p>DAM / MOER:</p> <pre> graph LR D1[CHD0840 CORZEL CHD0840 Polled] --- D2[VLB12113 VLENSBURG 12113 (P) Polled] D2 --- D3[VLB10121C VLENSBURG 10121C (P) Polled] D3 --- D4[VLB16119C VLENSBURG 16119C] D4 --- D5[VLB05121B VLENSBURG 05121B] D5 --- D6[VLB08129B VLENSBURG 08129B Horned] D6 --- D7[VLB05200A VLENSBURG VLB05200A] </pre>																																																																					
<p>July 2022 South African Simbra BREEDPLAN</p> <table border="1" style="width: 100%; border-collapse: collapse;"> <thead> <tr> <th>2022</th> <th>BW</th> <th>200</th> <th>400</th> <th>600</th> <th>MCW</th> <th>MILK</th> <th>SC</th> <th>DC</th> <th>EMA</th> <th>Rib</th> <th>Rump</th> <th>IMF%</th> <th>RBY%</th> <th>SFL</th> <th>NG</th> <th>SW</th> </tr> </thead> <tbody> <tr> <td>EBV</td> <td>+0.5</td> <td>+17</td> <td>+12</td> <td>+18</td> <td>+21</td> <td>+2</td> <td>+1.4</td> <td>--</td> <td>+0.3</td> <td>+0.1</td> <td>+0.1</td> <td>-0.1</td> <td>+0.0</td> <td>+135</td> <td>+48</td> <td>+157</td> </tr> <tr> <td>ACC</td> <td>73%</td> <td>69%</td> <td>70%</td> <td>72%</td> <td>63%</td> <td>41%</td> <td>41%</td> <td></td> <td>31%</td> <td>41%</td> <td>41%</td> <td>26%</td> <td>34%</td> <td></td> <td></td> <td></td> </tr> <tr> <td>BREED</td> <td>+1.3</td> <td>+17</td> <td>+25</td> <td>+33</td> <td>+36</td> <td>+4</td> <td>+0.7</td> <td>-1.1</td> <td>+0.2</td> <td>-0.4</td> <td>-0.4</td> <td>-0.1</td> <td>+0.2</td> <td>+186</td> <td>+76</td> <td>+127</td> </tr> </tbody> </table>		2022	BW	200	400	600	MCW	MILK	SC	DC	EMA	Rib	Rump	IMF%	RBY%	SFL	NG	SW	EBV	+0.5	+17	+12	+18	+21	+2	+1.4	--	+0.3	+0.1	+0.1	-0.1	+0.0	+135	+48	+157	ACC	73%	69%	70%	72%	63%	41%	41%		31%	41%	41%	26%	34%				BREED	+1.3	+17	+25	+33	+36	+4	+0.7	-1.1	+0.2	-0.4	-0.4	-0.1	+0.2	+186	+76	+127	<p>Simbra SA - www.simbra.org / admin@simbra.org / 051 786 0721</p>	
2022	BW	200	400	600	MCW	MILK	SC	DC	EMA	Rib	Rump	IMF%	RBY%	SFL	NG	SW																																																							
EBV	+0.5	+17	+12	+18	+21	+2	+1.4	--	+0.3	+0.1	+0.1	-0.1	+0.0	+135	+48	+157																																																							
ACC	73%	69%	70%	72%	63%	41%	41%		31%	41%	41%	26%	34%																																																										
BREED	+1.3	+17	+25	+33	+36	+4	+0.7	-1.1	+0.2	-0.4	-0.4	-0.1	+0.2	+186	+76	+127																																																							
<p>S</p> <p>Traits Observed: BWT 200WT(x2) 400WT 600WT</p> <p>Seller's remarks / Verkoper se kommentaar: Poena versbul om mediumraam koeie mee te teel</p>		<p>R _____</p>																																																																					

VLENSBURG 20336		VLB20336	Lot. 48																																																																				
HM VILJOEN, POSBUS 500 PARYS 9585 TEL:27826554262		SIMBRA																																																																					
Birth Date: 2020/09/29	DNA: 6374U013, SV	Reg. Status: REG	MALE/MANLIK																																																																				
Age: 22 months		Inspection Date: 2022/06/23																																																																					
Herdbook: SP			Reg. No: 172783581																																																																				
Horn: Disbudded																																																																							
<p>SIRE / VAAR:</p> <pre> graph LR S1[LP0436C MARATANA 04 0036C Horned] --- S2[LZ102 ROTSWAND LZ102 Polled] S2 --- S3[LZ0770 ROTSWAND LZ0770 Horned] S3 --- S4[VLB16300 VLENSBURG 16300] S4 --- S5[MAN1135C TALERMAN PILOT Polled] S5 --- S6[VLB14123 VLENSBURG 14123] S6 --- S7[VLB12123C VLENSBURG 12123C] </pre>		<p>DAM / MOER:</p> <pre> graph LR D1[SSG10101C QUATRO-PRO QUINTON] --- D2[CPL13100B HAPPY VENTURE QUANTUM Polled] D2 --- D3[MAN1030A TALERMAN NINA (P) Polled] D3 --- D4[VLB18103C VLENSBURG 18103C Disbudded] D4 --- D5[MAN1135C TALERMAN PILOT Polled] D5 --- D6[VLB14123 VLENSBURG 14123] D6 --- D7[VLB12123C VLENSBURG 12123C] </pre>																																																																					
<p>July 2022 South African Simbra BREEDPLAN</p> <table border="1" style="width: 100%; border-collapse: collapse;"> <thead> <tr> <th>2022</th> <th>BW</th> <th>200</th> <th>400</th> <th>600</th> <th>MCW</th> <th>MILK</th> <th>SC</th> <th>DC</th> <th>EMA</th> <th>Rib</th> <th>Rump</th> <th>IMF%</th> <th>RBY%</th> <th>SFL</th> <th>NG</th> <th>SW</th> </tr> </thead> <tbody> <tr> <td>EBV</td> <td>+0.3</td> <td>+22</td> <td>+30</td> <td>+41</td> <td>+43</td> <td>+1</td> <td>+1.5</td> <td>+0.8</td> <td>-0.3</td> <td>-1.1</td> <td>-1.2</td> <td>-0.5</td> <td>+0.6</td> <td>+156</td> <td>+90</td> <td>+121</td> </tr> <tr> <td>ACC</td> <td>75%</td> <td>71%</td> <td>72%</td> <td>74%</td> <td>66%</td> <td>45%</td> <td>46%</td> <td>25%</td> <td>33%</td> <td>41%</td> <td>40%</td> <td>32%</td> <td>35%</td> <td></td> <td></td> <td></td> </tr> <tr> <td>BREED</td> <td>+1.3</td> <td>+17</td> <td>+25</td> <td>+33</td> <td>+36</td> <td>+4</td> <td>+0.7</td> <td>-1.1</td> <td>+0.2</td> <td>-0.4</td> <td>-0.4</td> <td>-0.1</td> <td>+0.2</td> <td>+186</td> <td>+76</td> <td>+127</td> </tr> </tbody> </table>		2022	BW	200	400	600	MCW	MILK	SC	DC	EMA	Rib	Rump	IMF%	RBY%	SFL	NG	SW	EBV	+0.3	+22	+30	+41	+43	+1	+1.5	+0.8	-0.3	-1.1	-1.2	-0.5	+0.6	+156	+90	+121	ACC	75%	71%	72%	74%	66%	45%	46%	25%	33%	41%	40%	32%	35%				BREED	+1.3	+17	+25	+33	+36	+4	+0.7	-1.1	+0.2	-0.4	-0.4	-0.1	+0.2	+186	+76	+127	<p>Simbra SA - www.simbra.org / admin@simbra.org / 051 786 0721</p>	
2022	BW	200	400	600	MCW	MILK	SC	DC	EMA	Rib	Rump	IMF%	RBY%	SFL	NG	SW																																																							
EBV	+0.3	+22	+30	+41	+43	+1	+1.5	+0.8	-0.3	-1.1	-1.2	-0.5	+0.6	+156	+90	+121																																																							
ACC	75%	71%	72%	74%	66%	45%	46%	25%	33%	41%	40%	32%	35%																																																										
BREED	+1.3	+17	+25	+33	+36	+4	+0.7	-1.1	+0.2	-0.4	-0.4	-0.1	+0.2	+186	+76	+127																																																							
<p>S</p> <p>Traits Observed: BWT 200WT(x2) 400WT 600WT</p> <p>Seller's remarks / Verkoper se kommentaar: Versbul met goeie groeisyfers</p>		<p>R _____</p>																																																																					

COMMERCIAL	VLB16501	Lot. 49
HM VILJOEN, POSBUS 500 PARYS 9585 TEL:27826554262		SIMBRA
Birth Date:	Reg. Status:	FEMALE/VROULIK
Age: months		
Herdbook:		Reg. No:
<u>Seller's remarks / Verkoper se kommentaar:</u> Dragtig meerbulparing met Simbrabulle VLB17309C , VLB18335B , VLB18327B , VLB19327B		R _____

COMMERCIAL	VLB16515	Lot. 50
HM VILJOEN, POSBUS 500 PARYS 9585 TEL:27826554262		SIMBRA
Birth Date:	Reg. Status:	FEMALE/VROULIK
Age: months		
Herdbook:		Reg. No:
<u>Seller's remarks / Verkoper se kommentaar:</u> Dragtig meerbulparing met Simbrabulle VLB17309C , VLB18335B , VLB18327B , VLB19327B		R _____

COMMERCIAL VLENSBURG 17122C	VLB17122C	Lot. 51
HM VILJOEN, POSBUS 500 PARYS 9585 TEL:27826554262		SIMBRA
Birth Date: 15/09/2017	Reg. Status: CULLED	FEMALE/VROULIK
Age: months	INSPECTION	
Herdbook: F3		Reg. No:
VLB14119		
<u>Seller's remarks / Verkoper se kommentaar:</u> Dragtig meerbulparing met Simbrabulle VLB17309C , VLB18335B , VLB18327B , VLB19327B		R _____

VLENSBURG 17120										VLB17120					Lot. 52														
HM VILJOEN, POSBUS 500 PARYS 9585 TEL:27826554262															SIMBRA														
Birth Date: 2017/09/14					Simbradex: 114					Star:					Reg. Status: REG					FEMALE/VROULIK									
Age: 59 months					Days last calved: 309					ICP: 386					Inspection Date: 2020/05/05					Reg. No: 172434029									
Herdbook: SP					Calvings: 3																								
Horn: Polled					Calving dates: 19/09/09 20/10/14 21/10/20																								
SIRE / VAAR:					DAM / MOER:																								
2341008 PRR PREVAIL 774S					VLB06116B VLENSBURG 06116B																								
MAN1135C TALERMAN PILOT Polled					VLB09108B VLENSBURG TARKA Horned																								
MAN089 TALERMAN CHARLIZE Horned					VLB05123A VLENSBURG 05123A ***																								
VLB14121 VLENSBURG 14121 P Polled					VLB12100C VLENSBURG 12100C																								
VLB08112C VLENSBURG 08112C Horned					Simbradex: 103 Calving dates: 14/09/11 15/09/25 16/09/07 17/09/14 18/09/07																								
VLB11139C VLENSBURG 11139C					ICP: 365																								
VLB08137B VLENSBURG 08137B Horned					VLB06104B VLENSBURG PUTU																								
					VLB09113B VLENSBURG 09113B Horned																								
					VLB02106A VLENSBURG 02106A																								
July 2022 South African Simbra BREEDPLAN															Simbra SA - www.simbra.org / admin@simbra.org / 051 786 0721														
2022	BW	200	400	600	MCW	MILK	SC	DC	EMA	Rib	Rump	IMF%	RBY%	SFL	NG	SW													
EBV	-2.4	+5	+12	+6	+6	+0	+0.8	--	-0.4	-0.4	-0.5	+0.1	-0.1	+180	+27	+90													
ACC	76%	74%	73%	72%	73%	57%	43%		32%	42%	42%	30%	34%																
BREED	+1.3	+17	+25	+33	+36	+4	+0.7	-1.1	+0.2	-0.4	-0.4	-0.1	+0.2	+186	+76	+127													
Traits Observed: BWT 200WT(x2) 400WT MWT																													
Seller's remarks / Verkoper se kommentaar:															R														
Dragtig meerbulparing met Simbrabulle VLB17309C , VLB18335B , VLB18327B , VLB19327B																													

VLENSBURG 17123A (AI)										VLB17123A					Lot. 53														
HM VILJOEN, POSBUS 500 PARYS 9585 TEL:27826554262															SIMBRA														
Birth Date: 2017/09/15					Simbradex: 113					Star:					Reg. Status: REG					FEMALE/VROULIK									
Age: 59 months					Days last calved: 290					ICP: 399					Inspection Date: 2020/05/05					Reg. No: 172434052									
Herdbook: F1					Calvings: 3																								
Horn: Polled					Calving dates: 19/09/03 20/11/15 21/11/08																								
SIRE / VAAR:					DAM / MOER:																								
CPL0614B HAPPY VENTURE PAVAROTTI Horned																													
SSG10101C QUATRO-PRO QUINTON																													
SSG08102C QUATRO-PRO QUINET Horned																													
CPL13100B HAPPY VENTURE QUANTUM Polled					*VLB1138SI VLENSBURG LUCIA 1138 P SIMM																								
*603047SI GIGANT [SI]					Simbradex: 39 Calving dates: 16/09/29 17/09/15																								
MAN1030A TALERMAN NINA (P) Polled					ICP: 351																								
VBG0742A VLEISBERG VBG0742A H Horned																													
July 2022 South African Simbra BREEDPLAN															Simbra SA - www.simbra.org / admin@simbra.org / 051 786 0721														
2022	BW	200	400	600	MCW	MILK	SC	DC	EMA	Rib	Rump	IMF%	RBY%	SFL	NG	SW													
EBV	+2.9	+29	+44	+60	+72	-1	+2.0	-3.1	+0.7	-1.4	-1.7	-0.2	+0.7	+276	+127	+161													
ACC	75%	72%	71%	71%	73%	56%	47%	28%	27%	36%	36%	28%	30%																
BREED	+1.3	+17	+25	+33	+36	+4	+0.7	-1.1	+0.2	-0.4	-0.4	-0.1	+0.2	+186	+76	+127													
Traits Observed: BWT 200WT 400WT MWT																													
Seller's remarks / Verkoper se kommentaar:															R														
Dragtig meerbulparing met Simbrabulle VLB17309C , VLB18335B , VLB18327B , VLB19327B																													

VLENSBURG 17129A										VLB17129A					Lot. 54														
HM VILJOEN, POSBUS 500 PARYS 9585 TEL:27826554262															SIMBRA														
Birth Date: 2017/10/31					Simbradex: 114					Star:					Reg. Status: REG					FEMALE/VROULIK									
Age: 57 months					Days last calved: 268					ICP: 409					Inspection Date: 2020/05/05					Reg. No: 172434318									
Herdbook: F1					Calvings: 3																								
Horn:					Calving dates: 19/09/04 20/10/09 21/11/30																								
SIRE / VAAR:					DAM / MOER:																								
VLB06116B VLENSBURG 06116B																													
VLB10152B VLENSBURG 10152B Horned																													
VLB02204A VLENSBURG 02204A ***																													
VLB13128C VLENSBURG 13128C					*403061SI BRANDBERG P [SI]																								
VLB08112C VLENSBURG 08112C Horned					*VLB0529SI VLENSBURG HOMMEL P [SI]																								
VLB11132C VLENSBURG 11132C					*VLB0958SI VLENSBURG BERDINA 0958 SIMM																								
VLB09150B VLENSBURG 09150B Horned					Simbradex: -15 Calving dates: 16/09/10 17/10/31																								
					ICP: 416																								
July 2022 South African Simbra BREEDPLAN															Simbra SA - www.simbra.org / admin@simbra.org / 051 786 0721														
2022	BW	200	400	600	MCW	MILK	SC	DC	EMA	Rib	Rump	IMF%	RBY%	SFL	NG	SW													
EBV	+0.4	+16	+24	+29	+43	+7	+0.7	--	-0.9	-1.5	-1.9	--	+0.1	+146	+35	+104													
ACC	75%	71%	70%	69%	71%	52%	37%		26%	35%	35%		28%																
BREED	+1.3	+17	+25	+33	+36	+4	+0.7	-1.1	+0.2	-0.4	-0.4	-0.1	+0.2	+186	+76	+127													
Traits Observed: BWT 200WT 400WT MWT																													
Seller's remarks / Verkoper se kommentaar:															R														
Dragtig meerbulparing met Simbrabulle VLB17309C , VLB18335B , VLB18327B , VLB19327B																													

VLENSBURG ALBERT 20227

VLB20227

Lot. 55

HM VILJOEN,VLENSBURG POSBUS 500 PARYS 9585 TEL:27826554262

SIMMENTALER

Birth Date: 2020/09/25 DNA: 6374U064, SV
Age: 23 months
Herdbook: SP
Horn: Disbudded

Reg. Status: REG
Inspection Date: 2022/06/23

Reg. No: 103474466

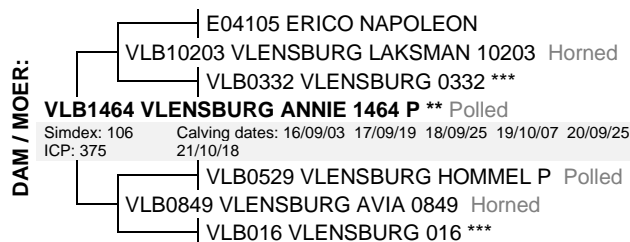
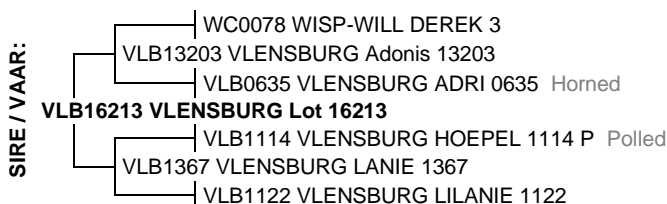

July 2022 South African Simmentaler BREEDPLAN

Simmentaler SA - www.simmentaler.org / info@simmentaler.org / 051 446 0580/2

2022	CED	CEM	BW	200	400	600	MCW	MILK	SC	DC	EMA	IMF%	RBY%	SBI (R)	SPI (R)
EBV	+3.0	+0.8	+1.4	+22	+32	+37	+31	+6	+0.7	-1.6	-0.3	+0.1	+0.0	+569	+545
ACC	36%	29%	70%	65%	65%	63%	41%	41%	43%	30%	33%	34%	40%		
BREED	+0.5	+0.6	+1.5	+17	+26	+33	+35	+5	+0.3	-0.7	+0.3	+0.1	+0.2	+486	+473



Seller's remarks / Verkoper se kommentaar:
Bul wat agt gepunt het, met uitstekende groeisyfers.

R

VLENSBURG LOMO 20229

VLB20229

Lot. 56

HM VILJOEN,VLENSBURG POSBUS 500 PARYS 9585 TEL:27826554262

SIMMENTALER

Birth Date: 2020/09/27 DNA: 6374U065, PV
Age: 22 months
Herdbook: SP
Horn: Scurred

Reg. Status: REG
Inspection Date: 2022/06/23

Reg. No: 103474490

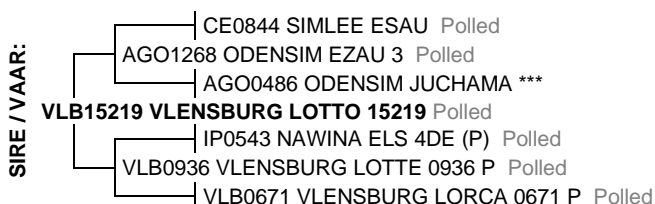

July 2022 South African Simmentaler BREEDPLAN

Simmentaler SA - www.simmentaler.org / info@simmentaler.org / 051 446 0580/2

2022	CED	CEM	BW	200	400	600	MCW	MILK	SC	DC	EMA	IMF%	RBY%	SBI (R)	SPI (R)
EBV	-4.9	-0.9	+2.9	+29	+50	+65	+65	+5	+0.5	+1.1	+0.0	+0.4	+0.2	+427	+471
ACC	40%	35%	71%	67%	67%	70%	65%	45%	44%	31%	34%	36%	41%		
BREED	+0.5	+0.6	+1.5	+17	+26	+33	+35	+5	+0.3	-0.7	+0.3	+0.1	+0.2	+486	+473



Seller's remarks / Verkoper se kommentaar:
Poenabul vir koeie, met uitstekende groeisyfers.

R

VLENSBURG BABER 20230

VLB20230

Lot. 57

HM VILJOEN,VLENSBURG POSBUS 500 PARYS 9585 TEL:27826554262

SIMMENTALER

Birth Date: 2020/09/28 DNA: 6374U066, SV
Age: 22 months
Herdbook: SP
Horn: Polled

Reg. Status: REG
Inspection Date: 2022/06/23

Reg. No: 103474524

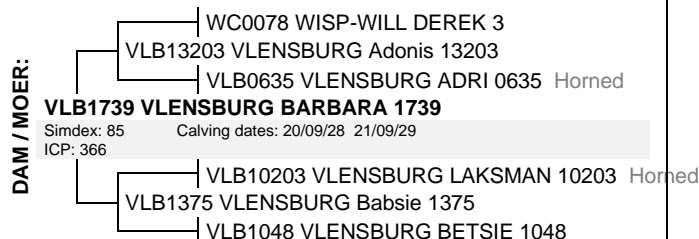
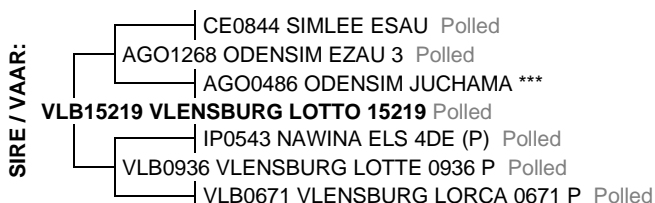

July 2022 South African Simmentaler BREEDPLAN

Simmentaler SA - www.simmentaler.org / info@simmentaler.org / 051 446 0580/2

2022	CED	CEM	BW	200	400	600	MCW	MILK	SC	DC	EMA	IMF%	RBY%	SBI (R)	SPI (R)
EBV	-1.0	-2.3	+1.8	+23	+41	+52	+46	+3	+1.0	-2.3	+1.1	+0.3	+0.4	+652	+575
ACC	38%	33%	70%	66%	66%	69%	64%	41%	44%	31%	31%	29%	35%		
BREED	+0.5	+0.6	+1.5	+17	+26	+33	+35	+5	+0.3	-0.7	+0.3	+0.1	+0.2	+486	+473



Seller's remarks / Verkoper se kommentaar:
Poenabul wat agt gepunt, het met goeie groeisyfers.

R

VLENSBURG MADIE 1638 (AI)

VLB1638

Lot. 58

HM VILJOEN,VLENSBURG POSBUS 500 PARYS 9585 TEL:27826554262

SIMMENTALER

Birth Date: 2016/09/03

Simdex: 108

Star:

Reg. Status: REG

FEMALE/VROULIK

Age: 71 months

Days last calved: 328

ICP: 370

Inspection Date: 2019/06/04

Reg. No: 103001673

Herdbook: SP
Horn: Polled

Calvings: 4

Calving dates: 18/09/19 19/10/06 20/09/28 21/10/01

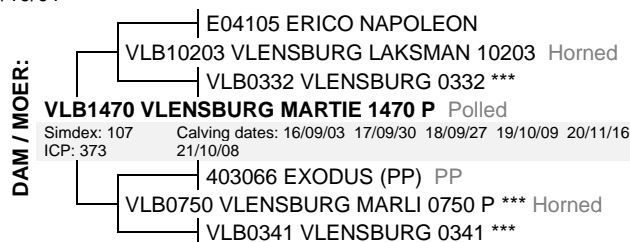

July 2022 South African Simmentaler BREEDPLAN

Simmentaler SA - [www.simmentaler.org / info@simmentaler.org / 051 446 0580/2](http://www.simmentaler.org/info@simmentaler.org/0514460580/2)

2022	CED	CEM	BW	200	400	600	MCW	MILK	SC	DC	EMA	IMF%	RBY%	SBI (R)	SPI (R)
EBV	-5.6	+2.7	-0.4	+8	+9	+8	-7	+3	+0.3	-5.2	-0.5	+0.4	-0.6	+534	+441
ACC	48%	37%	76%	72%	73%	74%	73%	61%	41%	41%	41%	41%	56%		
BREED	+0.5	+0.6	+1.5	+17	+26	+33	+35	+5	+0.3	-0.7	+0.3	+0.1	+0.2	+486	+473



Seller's remarks / Verkoper se kommentaar:

Dragtig meerbulparing met Simmentalerbulle VLB18211, VLB19243, VLB19244.

R

VLENSBURG Lien 1639 (AI)

VLB1639

Lot. 59

HM VILJOEN,VLENSBURG POSBUS 500 PARYS 9585 TEL:27826554262

SIMMENTALER

Birth Date: 2016/09/03

Simdex: 107

Star:

Reg. Status: REG

FEMALE/VROULIK

Age: 71 months

Days last calved: 319

ICP: 374

Inspection Date: 2019/06/04

Reg. No: 103001681

Herdbook: SP
Horn: Polled

Calvings: 4

Calving dates: 18/09/15 19/10/03 20/09/23 21/10/10



July 2022 South African Simmentaler BREEDPLAN

Simmentaler SA - [www.simmentaler.org / info@simmentaler.org / 051 446 0580/2](http://www.simmentaler.org/info@simmentaler.org/0514460580/2)

2022	CED	CEM	BW	200	400	600	MCW	MILK	SC	DC	EMA	IMF%	RBY%	SBI (R)	SPI (R)
EBV	-4.1	+4.7	+0.7	+9	+10	+10	-8	+4	+0.6	-3.4	-0.1	-0.1	+0.2	+535	+438
ACC	46%	35%	76%	71%	72%	73%	72%	57%	38%	42%	39%	39%	55%		
BREED	+0.5	+0.6	+1.5	+17	+26	+33	+35	+5	+0.3	-0.7	+0.3	+0.1	+0.2	+486	+473



Seller's remarks / Verkoper se kommentaar:

Dragtig meerbulparing met Simmentalerbulle VLB18211, VLB19243, VLB19244.

R

VLENSBURG MYNIE 1644 (AI)

VLB1644

Lot. 60

HM VILJOEN,VLENSBURG POSBUS 500 PARYS 9585 TEL:27826554262

SIMMENTALER

Birth Date: 2016/09/09

Simdex: 109

Star:

Reg. Status: REG

FEMALE/VROULIK

Age: 71 months

Days last calved: 341

ICP: 368

Inspection Date: 2019/06/04

Reg. No: 103001848

Herdbook: SP
Horn:

Calvings: 4

Calving dates: 18/09/12 19/09/28 20/09/22 21/09/18

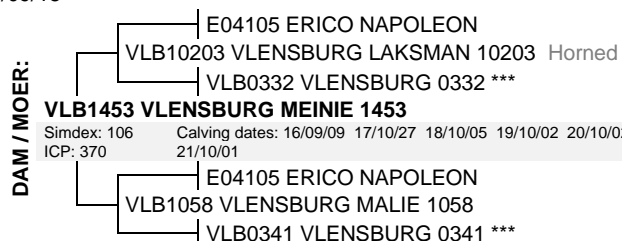

July 2022 South African Simmentaler BREEDPLAN

Simmentaler SA - [www.simmentaler.org / info@simmentaler.org / 051 446 0580/2](http://www.simmentaler.org/info@simmentaler.org/0514460580/2)

2022	CED	CEM	BW	200	400	600	MCW	MILK	SC	DC	EMA	IMF%	RBY%	SBI (R)	SPI (R)
EBV	-7.1	+3.1	+1.4	+17	+24	+35	+39	+0	+0.2	-5.2	-0.5	+0.2	-0.2	+603	+493
ACC	48%	38%	77%	73%	73%	74%	73%	61%	41%	42%	42%	41%	56%		
BREED	+0.5	+0.6	+1.5	+17	+26	+33	+35	+5	+0.3	-0.7	+0.3	+0.1	+0.2	+486	+473



Seller's remarks / Verkoper se kommentaar:

Dragtig meerbulparing met Simmentalerbulle VLB18211, VLB19243, VLB19244.

R

COMMERCIAL	VLB17507	Lot. 61
HM VILJOEN, POSBUS 500 PARYS 9585 TEL:27826554262		SIMBRA
Birth Date:	Reg. Status:	FEMALE/VROULIK
Age: months		
Herdbook:		Reg. No:
<u>Seller's remarks / Verkoper se kommentaar:</u> Dragtig meerbulparing met Simbrabulle VLB17309C , VLB18335B , VLB18327B , VLB19327B		R _____

COMMERCIAL	VLB17514	Lot. 62
HM VILJOEN, POSBUS 500 PARYS 9585 TEL:27826554262		SIMBRA
Birth Date:	Reg. Status:	FEMALE/VROULIK
Age: months		
Herdbook:		Reg. No:
<u>Seller's remarks / Verkoper se kommentaar:</u> Dragtig meerbulparing met Simbrabulle VLB17309C , VLB18335B , VLB18327B , VLB19327B		R _____

COMMERCIAL	VLB17516	Lot. 63
HM VILJOEN, POSBUS 500 PARYS 9585 TEL:27826554262		SIMBRA
Birth Date:	Reg. Status:	FEMALE/VROULIK
Age: months		
Herdbook:		Reg. No:
<u>Seller's remarks / Verkoper se kommentaar:</u> Dragtig meerbulparing met Simbrabulle VLB17309C , VLB18335B , VLB18327B , VLB19327B		R _____

VLENSBURG 20317

VLB20317

Lot. 64

HM VILJOEN, POSBUS 500 PARYS 9585 TEL:27826554262

SIMBRA

Birth Date: 2020/09/17 DNA: 6374U005, SV
Age: 23 months
Herdbook: SP
Horn: Polled

Reg. Status: REG
Inspection Date: 2022/06/23

MALE/MANLIK

Reg. No: 172783300

SIRE / VAAR:

LP0436C MARATANA 04 0036C Horned
LZ102 ROTSWAND LZ102 Polled
LZ0770 ROTSWAND LZ0770 Horned
VLB16300 VLENSBURG 16300
MAN1135C TALERMAN PILOT Polled
VLB14123 VLENSBURG 14123
VLB12123C VLENSBURG 12123C

DAM / MOER:

SSG10101C QUATRO-PRO QUINTON
CPL13100B HAPPY VENTURE QUANTUM Polled
MAN1030A TALERMAN NINA (P) Polled
VLB17112C VLENSBURG 17112C Polled
Simbradex: 115 Calving dates: 19/10/25 20/09/17 21/09/12
ICP: 344
VLB12148B VLENSBURG 12148B (P) Polled
VLB15120C VLENSBURG 15120C Polled
VLB13123B VLENSBURG 13123B

July 2022 South African Simbra BREEDPLAN

Simbra SA - www.simbra.org / admin@simbra.org / 051 786 0721

2022	BW	200	400	600	MCW	MILK	SC	DC	EMA	Rib	Rump	IMF%	RBY%	SFL	NG	SW
EBV	+2.0	+23	+26	+37	+40	+2	+1.3	--	-0.6	-0.9	-1.0	-0.4	+0.2	+103	+67	+116
ACC	74%	70%	70%	72%	64%	44%	44%		30%	37%	37%	29%	32%			
BREED	+1.3	+17	+25	+33	+36	+4	+0.7	-1.1	+0.2	-0.4	-0.4	-0.1	+0.2	+186	+76	+127

Traits Observed: BWT 200WT(x2) 400WT 600WT

Seller's remarks / Verkoper se kommentaar:

Poena bul met goeie groeisyfers

R

VLENSBURG 20320C

VLB20320C

Lot. 65

HM VILJOEN, POSBUS 500 PARYS 9585 TEL:27826554262

SIMBRA

Birth Date: 2020/09/19 DNA: 6374U006, SV
Age: 23 months
Herdbook: F3
Horn: Scurred

Reg. Status: REG
Inspection Date: 2022/06/23

MALE/MANLIK

Reg. No: 172783342

SIRE / VAAR:

LP0436C MARATANA 04 0036C Horned
LZ102 ROTSWAND LZ102 Polled
LZ0770 ROTSWAND LZ0770 Horned
VLB16300 VLENSBURG 16300
MAN1135C TALERMAN PILOT Polled
VLB14123 VLENSBURG 14123
VLB12123C VLENSBURG 12123C

DAM / MOER:

VLB06116B VLENSBURG 06116B
VLB09108B VLENSBURG TARKA Horned
VLB05123A VLENSBURG 05123A ***
VLB13159B VLENSBURG 13159B
Simbradex: 108 Calving dates: 15/11/29 16/11/04 17/11/07 18/10/26 19/09/30
ICP: 360 20/09/19 21/10/23
*RIO931 RIO RED KING 1 [BRA]
VLB02106A VLENSBURG 02106A
*VLB9926 VLENSBURG VLB9926 [SIM]

July 2022 South African Simbra BREEDPLAN

Simbra SA - www.simbra.org / admin@simbra.org / 051 786 0721

2022	BW	200	400	600	MCW	MILK	SC	DC	EMA	Rib	Rump	IMF%	RBY%	SFL	NG	SW
EBV	+0.8	+20	+28	+36	+36	+2	+1.0	+0.6	+0.0	+0.3	+0.5	-0.1	-0.2	+141	+80	+109
ACC	75%	71%	72%	73%	65%	48%	43%	25%	34%	45%	45%	34%	38%			
BREED	+1.3	+17	+25	+33	+36	+4	+0.7	-1.1	+0.2	-0.4	-0.4	-0.1	+0.2	+186	+76	+127

Traits Observed: BWT 200WT(x2) 400WT 600WT

Seller's remarks / Verkoper se kommentaar:

Versbul met goeie groeisyfers

R

VLENSBURG 20339

VLB20339

Lot. 66

HM VILJOEN, POSBUS 500 PARYS 9585 TEL:27826554262

SIMBRA

Birth Date: 2020/10/04 DNA: 6374U016, SV
Age: 22 months
Herdbook: SP
Horn: Disbudded

Reg. Status: REG
Inspection Date: 2022/06/23

MALE/MANLIK

Reg. No: 172847279

SIRE / VAAR:

LP0436C MARATANA 04 0036C Horned
LZ102 ROTSWAND LZ102 Polled
LZ0770 ROTSWAND LZ0770 Horned
VLB16300 VLENSBURG 16300
MAN1135C TALERMAN PILOT Polled
VLB14123 VLENSBURG 14123
VLB12123C VLENSBURG 12123C

DAM / MOER:

VLB06116B VLENSBURG 06116B
VLB09108B VLENSBURG TARKA Horned
VLB05123A VLENSBURG 05123A ***
VLB14129C VLENSBURG 14129C
Simbradex: 94 Calving dates: 16/09/28 17/09/22 19/03/06 20/10/04
ICP: 489
DDD019 BELLE OMBRE JARED
VLB06100B VLENSBURG 06100B *
VLB02103A VLENSBURG 02103A

July 2022 South African Simbra BREEDPLAN

Simbra SA - www.simbra.org / admin@simbra.org / 051 786 0721

2022	BW	200	400	600	MCW	MILK	SC	DC	EMA	Rib	Rump	IMF%	RBY%	SFL	NG	SW
EBV	+2.1	+22	+19	+29	+27	+3	+0.7	-0.3	-0.3	+1.0	+1.3	+0.0	-0.6	+84	+63	+136
ACC	75%	71%	71%	73%	65%	46%	45%	27%	35%	45%	45%	35%	38%			
BREED	+1.3	+17	+25	+33	+36	+4	+0.7	-1.1	+0.2	-0.4	-0.4	-0.1	+0.2	+186	+76	+127

Traits Observed: BWT 200WT(x2) 400WT 600WT

Seller's remarks / Verkoper se kommentaar:

Bul met goeie groeisyfers

R

COMMERCIAL VLENSBURG 20110B		VLB20110B	Lot. 67
HM VILJOEN, POSBUS 500 PARYS 9585 TEL:27826554262		SIMBRA	
Birth Date: 12/09/2020 Age: months Herdbook: F2		Reg. Status: CBK Not yet inspected	FEMALE/VROULIK Reg. No:
VLB16316A			
<u>Seller's remarks / Verkoper se kommentaar:</u> Geloop by Simbrabulle VLB18335B en VLB19338B van 01 06 2022 tot 31 07 2022			R _____

COMMERCIAL VLENSBURG 20115B		VLB20115B	Lot. 68
HM VILJOEN, POSBUS 500 PARYS 9585 TEL:27826554262		SIMBRA	
Birth Date: 18/09/2020 Age: months Herdbook: F2		Reg. Status: CBK Not yet inspected	FEMALE/VROULIK Reg. No:
VLB16316A			
<u>Seller's remarks / Verkoper se kommentaar:</u> Geloop by Simbrabulle VLB18335B en VLB19338B van 01 06 2022 tot 31 07 2022			R _____

COMMERCIAL VLENSBURG 20124C		VLB20124C	Lot. 69
HM VILJOEN, POSBUS 500 PARYS 9585 TEL:27826554262		SIMBRA	
Birth Date: 28/09/2020 Age: months Herdbook: F3		Reg. Status: CBK Not yet inspected	FEMALE/VROULIK Reg. No:
VLB16300			
<u>Seller's remarks / Verkoper se kommentaar:</u> Geloop by Simbrabulle VLB18335B en VLB19338B van 01 06 2022 tot 31 07 2022			R _____

COMMERCIAL VLENSBURG 20125A		VLB20125A	Lot. 70
HM VILJOEN, POSBUS 500 PARYS 9585 TEL:27826554262		SIMBRA	
Birth Date: 30/209/2020	Reg. Status: CBK	FEMALE/VROULIK	
Age: months	Not yet inspected	Reg. No:	
Herdbook: F1			
VLB16300			
Seller's remarks / Verkoper se kommentaar: Geloopt by Simbrabulle VLB18335B en VLB19338B van 01 06 2022 tot 31 07 2022			R

VLENSBURG MELLET 20234		VLB20234	Lot. 71												
HM VILJOEN, VLENSBURG POSBUS 500 PARYS 9585 TEL:27826554262		SIMMENTALER													
Birth Date: 2020/09/29	DNA: 6374U068, SV	Reg. Status: REG	MALE/MANLIK												
Age: 22 months		Inspection Date: 2022/06/23	Reg. No: 103474565												
Herdbook: SP															
Horn: Polled															
SIRE / VAAR: CE0844 SIMLEE ESAU Polled AGO1268 ODENSIM EZAU 3 Polled AGO0486 ODENSIM JUCHAMA *** VLB15219 VLENSBURG LOTTO 15219 Polled IP0543 NAWINA ELS 4DE (P) Polled VLB0936 VLENSBURG LOTTE 0936 P Polled VLB0671 VLENSBURG LORCA 0671 P Polled		DAM / MOER: CE0844 SIMLEE ESAU Polled AGO1268 ODENSIM EZAU 3 Polled AGO0486 ODENSIM JUCHAMA *** VLB1537 VLENSBURG MILDIE 1537 * Simdex: 106 Calving dates: 17/09/02 18/10/04 19/09/20 20/09/29 21/10/20 ICP: 378 VLB10203 VLENSBURG LAKSMAN 10203 Horned VLB1263 VLENSBURG MADIE 1263 VLB0928 VLENSBURG MADELENE 0928 Horned													
July 2022 South African Simmentaler BREEDPLAN Simmentaler SA - www.simmentaler.org / info@simmentaler.org / 051 446 0580/2															
2022	CED	CEM	BW	200	400	600	MCW	MILK	SC	DC	EMA	IMF%	RBY%	SBI (R)	SPI (R)
EBV	-0.1	-1.2	+0.8	+27	+44	+56	+51	+7	+0.5	-2.1	+1.1	+0.7	+0.3	+619	+579
ACC	43%	38%	74%	69%	69%	72%	67%	47%	47%	32%	35%	35%	40%		
BREED	+0.5	+0.6	+1.5	+17	+26	+33	+35	+5	+0.3	-0.7	+0.3	+0.1	+0.2	+486	+473
 Seller's remarks / Verkoper se kommentaar: Poena versbul wat agt gepunt het, met goeie groeisyfers en baie melk.		R													

VLENSBURG MOKER 19243		VLB19243	Lot. 72												
HM VILJOEN, VLENSBURG POSBUS 500 PARYS 9585 TEL:27826554262		SIMMENTALER													
Birth Date: 2019/10/08	DNA: 121020086874, SV	Reg. Status: REG	MALE/MANLIK												
Age: 34 months		Inspection Date: 2021/06/30	Reg. No: 103333522												
Herdbook: SP															
Horn: Polled															
SIRE / VAAR: GD1010 RANEPID COENIE Horned UG1333 SALERIKA BERKO Disbudded UG1023 SALERIKA UG10023 B * Polled VLB16215 VLENSBURG Lummel 16215 VLB1114 VLENSBURG HOEPEL 1114 P Polled VLB1315 VLENSBURG LULA 1315 P Polled VLB08351 VLENSBURG LULA 08351 Horned		DAM / MOER: UG0275 SALERIKA BASCO 3DE (P) Polled UG0635 SALERIKA ORION (P) Polled UG01171 SALERIKA OLGA *** Polled VLB1115 VLENSBURG MARLENE 1115 P *** Simdex: 98 Calving dates: 13/09/04 14/10/07 15/09/20 16/10/07 17/09/22 ICP: 376 18/11/06 19/10/08 20/09/27 21/11/26 403066 EXODUS (PP) PP VLB0750 VLENSBURG MARLI 0750 P *** Horned VLB0341 VLENSBURG 0341 ***													
July 2022 South African Simmentaler BREEDPLAN Simmentaler SA - www.simmentaler.org / info@simmentaler.org / 051 446 0580/2															
2022	CED	CEM	BW	200	400	600	MCW	MILK	SC	DC	EMA	IMF%	RBY%	SBI (R)	SPI (R)
EBV	+3.0	+4.6	+0.2	+25	+39	+43	+41	+7	+0.6	-3.1	+0.4	+0.2	+0.3	+702	+634
ACC	37%	32%	70%	64%	66%	63%	61%	44%	42%	28%	31%	31%	37%		
BREED	+0.5	+0.6	+1.5	+17	+26	+33	+35	+5	+0.3	-0.7	+0.3	+0.1	+0.2	+486	+473
 Seller's remarks / Verkoper se kommentaar: Poena versbul met goeie groeisyfers en baie melk.		R													

VLENSBURG BREKER 20235								VLB20235				Lot. 73			
HM VILJOEN,VLENSBURG POSBUS 500 PARYS 9585 TEL:27826554262								SIMMENTALER							
Birth Date: 2020/10/02				DNA: 6374U069, SV				Reg. Status: REG				MALE/MANLIK			
Age: 22 months								Inspection Date: 2022/06/23				Reg. No: 103474615			
Herdbook: SP															
Horn: Polled															

SIRE / VAAR:

- CE0844 SIMLEE ESAU Polled
- AGO1268 ODENSIM EZAU 3 Polled
- AGO0486 ODENSIM JUCHAMA ***
- VLB15219 VLENSBURG LOTTO 15219** Polled
- IP0543 NAWINA ELS 4DE (P) Polled
- VLB0936 VLENSBURG LOTTE 0936 P Polled
- VLB0671 VLENSBURG LORCA 0671 P Polled

DAM / MOER:

- WC0078 WISP-WILL DEREK 3
- VLB13203 VLENSBURG Adonis 13203
- VLB0635 VLENSBURG ADRI 0635 Horned
- VLB1654 VLENSBURG BERDENE 1654**
- Simdex: 110 Calving dates: 18/09/05 19/10/21 20/10/02 21/09/11
- ICP: 368
- VLB10203 VLENSBURG LAKSMAN 10203 Horned
- VLB1469 VLENSBURG BABS 1469
- VLB0813 VLENSBURG BABET 0813 *** Horned

July 2022 South African Simmentaler BREEDPLAN

2022	CED	CEM	BW	200	400	600	MCW	MILK	SC	DC	EMA	IMF%	RBY%	SBI (R)	SPI (R)
EBV	+0.9	-1.1	+1.5	+23	+41	+52	+46	+3	+0.8	-1.1	+1.3	+0.3	+0.7	+654	+587
ACC	39%	33%	71%	67%	67%	70%	64%	43%	43%	31%	34%	32%	40%		
BREED	+0.5	+0.6	+1.5	+17	+26	+33	+35	+5	+0.3	-0.7	+0.3	+0.1	+0.2	+486	+473

Simmentaler SA - www.simmentaler.org / info@simmentaler.org / 051 446 0580/2

Seller's remarks / Verkoper se kommentaar:
Poena versbul wat agt gepunt het, met goeie groeisyfers.

R

VLENSBURG ALBA 2027								VLB2027				Lot. 74			
HM VILJOEN,VLENSBURG POSBUS 500 PARYS 9585 TEL:27826554262								SIMMENTALER							
Birth Date: 2020/09/12				Simdex: ,				Star:				Reg. Status: CBK			
Age: 23 months				Days last calved:				ICP:				Not yet inspected			
Herdbook: SP				Calvings:								FEMALE/VROULIK			
Horn:				Calving dates:								Reg. No: 103435384			

SIRE / VAAR:

- WC0078 WISP-WILL DEREK 3
- VLB13203 VLENSBURG Adonis 13203
- VLB0635 VLENSBURG ADRI 0635 Horned
- VLB16213 VLENSBURG Lot 16213**
- VLB1114 VLENSBURG HOEPEL 1114 P Polled
- VLB1367 VLENSBURG LANIE 1367
- VLB1122 VLENSBURG LILANIE 1122

DAM / MOER:

- VLB15MULT001 MULTIPLE SIRE GROUP
- VLB1549 VLENSBURG ANNA 1549** Polled
- Simdex: 108 Calving dates: 17/10/19 18/09/23 19/10/02 20/09/12 21/09/17
- ICP: 358
- AJK0743 DUALSIM ERNI BMH BERG Horned
- VLB1210 VLENSBURG ADLA 1210
- VLB0824 VLENSBURG ADVIA 0824 P Horned

July 2022 South African Simmentaler BREEDPLAN

2022	CED	CEM	BW	200	400	600	MCW	MILK	SC	DC	EMA	IMF%	RBY%	SBI (R)	SPI (R)
EBV	+1.5	--	+1.8	+24	+33	+38	+31	+6	+1.3	--	--	--	+0.6	+673	+567
ACC	29%		69%	63%	65%	67%	61%	35%	35%				28%		
BREED	+0.5	+0.6	+1.5	+17	+26	+33	+35	+5	+0.3	-0.7	+0.3	+0.1	+0.2	+486	+473

Simmentaler SA - www.simmentaler.org / info@simmentaler.org / 051 446 0580/2

Seller's remarks / Verkoper se kommentaar:
Geloop by Simbrabulle VLB18335B en VLB19338B van 01/06/2022 tot 31/07/2022.

R

VLENSBURG LAANTJIE 2032								VLB2032				Lot. 75			
HM VILJOEN,VLENSBURG POSBUS 500 PARYS 9585 TEL:27826554262								SIMMENTALER							
Birth Date: 2020/09/17				Simdex: ,				Star:				Reg. Status: CBK			
Age: 23 months				Days last calved:				ICP:				Not yet inspected			
Herdbook: SP				Calvings:								FEMALE/VROULIK			
Horn:				Calving dates:								Reg. No: 103435467			

SIRE / VAAR:

- WC0078 WISP-WILL DEREK 3
- VLB13203 VLENSBURG Adonis 13203
- VLB0635 VLENSBURG ADRI 0635 Horned
- VLB16213 VLENSBURG Lot 16213**
- VLB1114 VLENSBURG HOEPEL 1114 P Polled
- VLB1367 VLENSBURG LANIE 1367
- VLB1122 VLENSBURG LILANIE 1122

DAM / MOER:

- E04105 ERICO NAPOLEON
- VLB10203 VLENSBURG LAKSMAN 10203 Horned
- VLB0332 VLENSBURG 0332 ***
- VLB1474 VLENSBURG LONIE 1474 P** Polled
- Simdex: 109 Calving dates: 16/09/02 17/09/19 18/09/12 19/10/03 20/09/17
- ICP: 369
- IP0543 NAWINA ELS 4DE (P) Polled
- VLB0936 VLENSBURG LOTTE 0936 P Polled
- VLB0671 VLENSBURG LORCA 0671 P Polled

July 2022 South African Simmentaler BREEDPLAN

2022	CED	CEM	BW	200	400	600	MCW	MILK	SC	DC	EMA	IMF%	RBY%	SBI (R)	SPI (R)
EBV	+5.3	-2.0	+0.0	+19	+31	+36	+22	+2	+0.8	-0.2	+1.3	+0.0	+1.0	+669	+580
ACC	36%	29%	70%	65%	67%	69%	63%	40%	44%	28%	33%	34%	40%		
BREED	+0.5	+0.6	+1.5	+17	+26	+33	+35	+5	+0.3	-0.7	+0.3	+0.1	+0.2	+486	+473

Simmentaler SA - www.simmentaler.org / info@simmentaler.org / 051 446 0580/2

Seller's remarks / Verkoper se kommentaar:
Geloop by Simbrabulle VLB18335B en VLB19338B van 01/06/2022 tot 31/07/2022.

R

VLENSBURG WILNA 2042										VLB2042				Lot. 76																																																																			
HM VILJOEN, VLENSBURG POSBUS 500 PARYS 9585 TEL: 27826554262										SIMMENTALER																																																																							
Birth Date: 2020/09/29		Simdex: ,		Star:		Reg. Status: CBK		FEMALE/VROULIK																																																																									
Age: 22 months		Days last calved:		ICP:		Not yet inspected		Reg. No: 103474573																																																																									
Herdbook: SP		Calvings:																																																																															
Horn:		Calving dates:																																																																															
SIRE / VAAR:		WC0078 WISP-WILL DEREK 3 VLB13203 VLENSBURG Adonis 13203 VLB0635 VLENSBURG ADRI 0635 Horned VLB16213 VLENSBURG Lot 16213 VLB1114 VLENSBURG HOEPEL 1114 P Polled VLB1367 VLENSBURG LANIE 1367 VLB1122 VLENSBURG LILANIE 1122								DAM / MOER:		WC0078 WISP-WILL DEREK 3 VLB13203 VLENSBURG Adonis 13203 VLB0635 VLENSBURG ADRI 0635 Horned VLB1713 VLENSBURG Wiesie 1713 Polled Simdex: 69 Calving dates: 20/09/29 21/09/28 ICP: 364 E09139 ERICO BRUSSOUW Polled VLB1354 VLENSBURG Wena 1354 VLB0825 VLENSBURG WELDA 0825 P * Horned																																																																					
July 2022 South African Simmentaler BREEDPLAN <table border="1"> <thead> <tr> <th>2022</th> <th>CED</th> <th>CEM</th> <th>BW</th> <th>200</th> <th>400</th> <th>600</th> <th>MCW</th> <th>MILK</th> <th>SC</th> <th>DC</th> <th>EMA</th> <th>IMF%</th> <th>RBY%</th> <th>SBI (R)</th> <th>SPI (R)</th> </tr> </thead> <tbody> <tr> <td>EBV</td> <td>+7.4</td> <td>-0.1</td> <td>-0.3</td> <td>+9</td> <td>+9</td> <td>+8</td> <td>-9</td> <td>+4</td> <td>+0.8</td> <td>-1.6</td> <td>+0.3</td> <td>+0.0</td> <td>+0.5</td> <td>+580</td> <td>+506</td> </tr> <tr> <td>ACC</td> <td>34%</td> <td>28%</td> <td>71%</td> <td>66%</td> <td>67%</td> <td>70%</td> <td>64%</td> <td>37%</td> <td>43%</td> <td>29%</td> <td>31%</td> <td>29%</td> <td>36%</td> <td></td> <td></td> </tr> <tr> <td>BREED</td> <td>+0.5</td> <td>+0.6</td> <td>+1.5</td> <td>+17</td> <td>+26</td> <td>+33</td> <td>+35</td> <td>+5</td> <td>+0.3</td> <td>-0.7</td> <td>+0.3</td> <td>+0.1</td> <td>+0.2</td> <td>+486</td> <td>+473</td> </tr> </tbody> </table> Simmentaler SA - www.simmentaler.org / info@simmentaler.org / 051 446 0580/2																		2022	CED	CEM	BW	200	400	600	MCW	MILK	SC	DC	EMA	IMF%	RBY%	SBI (R)	SPI (R)	EBV	+7.4	-0.1	-0.3	+9	+9	+8	-9	+4	+0.8	-1.6	+0.3	+0.0	+0.5	+580	+506	ACC	34%	28%	71%	66%	67%	70%	64%	37%	43%	29%	31%	29%	36%			BREED	+0.5	+0.6	+1.5	+17	+26	+33	+35	+5	+0.3	-0.7	+0.3	+0.1	+0.2	+486	+473
2022	CED	CEM	BW	200	400	600	MCW	MILK	SC	DC	EMA	IMF%	RBY%	SBI (R)	SPI (R)																																																																		
EBV	+7.4	-0.1	-0.3	+9	+9	+8	-9	+4	+0.8	-1.6	+0.3	+0.0	+0.5	+580	+506																																																																		
ACC	34%	28%	71%	66%	67%	70%	64%	37%	43%	29%	31%	29%	36%																																																																				
BREED	+0.5	+0.6	+1.5	+17	+26	+33	+35	+5	+0.3	-0.7	+0.3	+0.1	+0.2	+486	+473																																																																		
Seller's remarks / Verkoper se kommentaar: Geloop by Simbrabulle VLB18335B en VLB19338B van 01/06/2022 tot 31/07/2022.																																																																																	

R

VLENSBURG ALNA 2043										VLB2043				Lot. 77																																																																			
HM VILJOEN, VLENSBURG POSBUS 500 PARYS 9585 TEL: 27826554262										SIMMENTALER																																																																							
Birth Date: 2020/10/01		Simdex: ,		Star:		Reg. Status: CBK		FEMALE/VROULIK																																																																									
Age: 22 months		Days last calved:		ICP:		Not yet inspected		Reg. No: 103474599																																																																									
Herdbook: SP		Calvings:																																																																															
Horn:		Calving dates:																																																																															
SIRE / VAAR:		WC0078 WISP-WILL DEREK 3 VLB13203 VLENSBURG Adonis 13203 VLB0635 VLENSBURG ADRI 0635 Horned VLB16213 VLENSBURG Lot 16213 VLB1114 VLENSBURG HOEPEL 1114 P Polled VLB1367 VLENSBURG LANIE 1367 VLB1122 VLENSBURG LILANIE 1122								DAM / MOER:		E09139 ERICO BRUSSOUW Polled VLB14205 VLENSBURG AMOK 14205 P VLB1222 VLENSBURG ALMIEN 1222 ** VLB1763 VLENSBURG ALIDA 1763 Simdex: 86 Calving dates: 20/10/01 21/09/29 ICP: 363 DT9074 ULIDA PORT VLB1338 VLENSBURG ALDA 1338 VLB1117 VLENSBURG ALIDA 1117																																																																					
July 2022 South African Simmentaler BREEDPLAN <table border="1"> <thead> <tr> <th>2022</th> <th>CED</th> <th>CEM</th> <th>BW</th> <th>200</th> <th>400</th> <th>600</th> <th>MCW</th> <th>MILK</th> <th>SC</th> <th>DC</th> <th>EMA</th> <th>IMF%</th> <th>RBY%</th> <th>SBI (R)</th> <th>SPI (R)</th> </tr> </thead> <tbody> <tr> <td>EBV</td> <td>+6.9</td> <td>+1.3</td> <td>+0.0</td> <td>+14</td> <td>+21</td> <td>+23</td> <td>+17</td> <td>+3</td> <td>+1.0</td> <td>-1.3</td> <td>-0.4</td> <td>-0.1</td> <td>+0.2</td> <td>+585</td> <td>+548</td> </tr> <tr> <td>ACC</td> <td>33%</td> <td>27%</td> <td>69%</td> <td>64%</td> <td>65%</td> <td>67%</td> <td>62%</td> <td>35%</td> <td>40%</td> <td>25%</td> <td>29%</td> <td>27%</td> <td>34%</td> <td></td> <td></td> </tr> <tr> <td>BREED</td> <td>+0.5</td> <td>+0.6</td> <td>+1.5</td> <td>+17</td> <td>+26</td> <td>+33</td> <td>+35</td> <td>+5</td> <td>+0.3</td> <td>-0.7</td> <td>+0.3</td> <td>+0.1</td> <td>+0.2</td> <td>+486</td> <td>+473</td> </tr> </tbody> </table> Simmentaler SA - www.simmentaler.org / info@simmentaler.org / 051 446 0580/2																		2022	CED	CEM	BW	200	400	600	MCW	MILK	SC	DC	EMA	IMF%	RBY%	SBI (R)	SPI (R)	EBV	+6.9	+1.3	+0.0	+14	+21	+23	+17	+3	+1.0	-1.3	-0.4	-0.1	+0.2	+585	+548	ACC	33%	27%	69%	64%	65%	67%	62%	35%	40%	25%	29%	27%	34%			BREED	+0.5	+0.6	+1.5	+17	+26	+33	+35	+5	+0.3	-0.7	+0.3	+0.1	+0.2	+486	+473
2022	CED	CEM	BW	200	400	600	MCW	MILK	SC	DC	EMA	IMF%	RBY%	SBI (R)	SPI (R)																																																																		
EBV	+6.9	+1.3	+0.0	+14	+21	+23	+17	+3	+1.0	-1.3	-0.4	-0.1	+0.2	+585	+548																																																																		
ACC	33%	27%	69%	64%	65%	67%	62%	35%	40%	25%	29%	27%	34%																																																																				
BREED	+0.5	+0.6	+1.5	+17	+26	+33	+35	+5	+0.3	-0.7	+0.3	+0.1	+0.2	+486	+473																																																																		
Seller's remarks / Verkoper se kommentaar: Geloop by Simbrabulle VLB18335B en VLB19338B van 01/06/2022 tot 31/07/2022.																																																																																	

R

VLENSBURG 20344B										VLB20344B				Lot. 78																																																																							
HM VILJOEN, POSBUS 500 PARYS 9585 TEL: 27826554262										SIMBRA																																																																											
Birth Date: 2020/10/06		DNA: 6374U018, PV				Reg. Status: REG		MALE/MANLIK																																																																													
Age: 22 months						Inspection Date: 2022/06/23		Reg. No: 172847329																																																																													
Herdbook: F2																																																																																					
Horn: Polled																																																																																					
SIRE / VAAR:		LP0436C MARATANA 04 0036C Horned LZ102 ROTSWAND LZ102 Polled LZ0770 ROTSWAND LZ0770 Horned VLB16308A VLENSBURG 16308A *VLB0950SI VLENSBURG LORRAINE 0950 SIMM								DAM / MOER:		CHD0840 CORZEL CHD0840 Polled VLB12113 VLENSBURG 12113 (P) Polled VLB10121C VLENSBURG 10121C (P) Polled VLB16143B VLENSBURG 16143B Simbradex: 96 Calving dates: 19/10/04 20/10/06 ICP: 368 *RIO931 RIO RED KING 1 [BRA] VLB02123A VLENSBURG 02123A *** *VLB9624 VLENSBURG VLB9624 [SIM]																																																																									
July 2022 South African Simbra BREEDPLAN <table border="1"> <thead> <tr> <th>2022</th> <th>BW</th> <th>200</th> <th>400</th> <th>600</th> <th>MCW</th> <th>MILK</th> <th>SC</th> <th>DC</th> <th>EMA</th> <th>Rib</th> <th>Rump</th> <th>IMF%</th> <th>RBY%</th> <th>SFL</th> <th>NG</th> <th>SW</th> </tr> </thead> <tbody> <tr> <td>EBV</td> <td>+4.1</td> <td>+26</td> <td>+31</td> <td>+37</td> <td>+43</td> <td>+4</td> <td>+1.7</td> <td>--</td> <td>+0.5</td> <td>-0.1</td> <td>-0.1</td> <td>-0.3</td> <td>+0.2</td> <td>+180</td> <td>+73</td> <td>+164</td> </tr> <tr> <td>ACC</td> <td>73%</td> <td>69%</td> <td>70%</td> <td>72%</td> <td>62%</td> <td>41%</td> <td>42%</td> <td></td> <td>32%</td> <td>41%</td> <td>41%</td> <td>26%</td> <td>34%</td> <td></td> <td></td> <td></td> </tr> <tr> <td>BREED</td> <td>+1.3</td> <td>+17</td> <td>+25</td> <td>+33</td> <td>+36</td> <td>+4</td> <td>+0.7</td> <td>-1.1</td> <td>+0.2</td> <td>-0.4</td> <td>-0.4</td> <td>-0.1</td> <td>+0.2</td> <td>+186</td> <td>+76</td> <td>+127</td> </tr> </tbody> </table> Simbra SA - www.simbra.org / admin@simbra.org / 051 786 0721																		2022	BW	200	400	600	MCW	MILK	SC	DC	EMA	Rib	Rump	IMF%	RBY%	SFL	NG	SW	EBV	+4.1	+26	+31	+37	+43	+4	+1.7	--	+0.5	-0.1	-0.1	-0.3	+0.2	+180	+73	+164	ACC	73%	69%	70%	72%	62%	41%	42%		32%	41%	41%	26%	34%				BREED	+1.3	+17	+25	+33	+36	+4	+0.7	-1.1	+0.2	-0.4	-0.4	-0.1	+0.2	+186	+76	+127
2022	BW	200	400	600	MCW	MILK	SC	DC	EMA	Rib	Rump	IMF%	RBY%	SFL	NG	SW																																																																					
EBV	+4.1	+26	+31	+37	+43	+4	+1.7	--	+0.5	-0.1	-0.1	-0.3	+0.2	+180	+73	+164																																																																					
ACC	73%	69%	70%	72%	62%	41%	42%		32%	41%	41%	26%	34%																																																																								
BREED	+1.3	+17	+25	+33	+36	+4	+0.7	-1.1	+0.2	-0.4	-0.4	-0.1	+0.2	+186	+76	+127																																																																					
Traits Observed: BWT 200WT(x2) 400WT 600WT Seller's remarks / Verkoper se kommentaar: Bul vir gebruik op koeie om swaar speenkalwers te teel																																																																																					

R

VLENSBURG 20349B		VLB20349B		Lot. 79												
HM VILJOEN, POSBUS 500 PARYS 9585 TEL:27826554262				SIMBRA												
Birth Date: 2020/10/14		DNA: 6374U019, PV		Reg. Status: REG												
Age: 22 months				Inspection Date: 2022/06/23												
Herdbook: F2				MALE/MANLIK												
Horn: Polled				Reg. No: 172847436												
SIRE / VAAR:		DAM / MOER:														
LP0436C MARATANA 04 0036C Horned		LP0436C MARATANA 04 0036C Horned														
LZ102 ROTSWAND LZ102 Polled		LZ102 ROTSWAND LZ102 Polled														
LZ0770 ROTSWAND LZ0770 Horned		LZ0770 ROTSWAND LZ0770 Horned														
VLB16308A VLENSBURG 16308A		VLB16110A VLENSBURG 16110A Polled														
*VLB0950SI VLENSBURG LORRAINE 0950 SIMM		Simbradex: 113 Calving dates: 18/09/25 19/11/26 20/10/14 21/09/24														
		ICP: 365														
		*VLB1039SI VLENSBURG ADRIE 1039 SIMM														
July 2022 South African Simbra BREEDPLAN																
Simbra SA - www.simbra.org / admin@simbra.org / 051 786 0721																
2022	BW	200	400	600	MCW	MILK	SC	DC	EMA	Rib	Rump	IMF%	RBY%	SFL	NG	SW
EBV	+2.5	+28	+42	+44	+38	+4	+3.1	--	--	-0.1	-0.1	--	-0.1	+268	+106	+189
ACC	70%	65%	66%	69%	56%	31%	26%			33%	33%		27%			
BREED	+1.3	+17	+25	+33	+36	+4	+0.7	-1.1	+0.2	-0.4	-0.4	-0.1	+0.2	+186	+76	+127
Traits Observed: BWT 200WT(x2) 400WT 600WT																
Seller's remarks / Verkoper se kommentaar:																
Bul vir gebruik op koeie om swaar speenkalwers te teel																
R _____																

COMMERCIAL VLENSBURG 20128B		VLB20128B		Lot. 80	
HM VILJOEN, POSBUS 500 PARYS 9585 TEL:27826554262				SIMBRA	
Birth Date: 03/10/2020		Reg. Status: CBK		FEMALE/VROULIK	
Age: months		Not yet inspected		Reg. No:	
Herdbook: F2					
VLB16316A					
Seller's remarks / Verkoper se kommentaar:					
Geloop by Simbrabulle VLB18335B en VLB19338B van 01 06 2022 tot 31 07 2022					
R _____					

COMMERCIAL VLENSBURG 20138B		VLB20138B		Lot. 81	
HM VILJOEN, POSBUS 500 PARYS 9585 TEL:27826554262				SIMBRA	
Birth Date: 14/11/2020		Reg. Status: CBK		FEMALE/VROULIK	
Age: months		Not yet inspected		Reg. No:	
Herdbook: F2					
VLB17309C					
Seller's remarks / Verkoper se kommentaar:					
Geloop by Simbrabulle VLB18335B en VLB19338B van 01 06 2022 tot 31 07 2022					
R _____					

COMMERCIAL VLENSBURG 20141C		VLB20141C	Lot. 82
HM VILJOEN, POSBUS 500 PARYS 9585 TEL:27826554262		SIMBRA	
Birth Date: 15/11/2020 Age: months Herdbook: F3	Reg. Status: CBK Not yet inspected	FEMALE/VROULIK Reg. No:	
VLB16300			
Seller's remarks / Verkoper se kommentaar: Geloop by Simbrabulle VLB18335B en VLB19338B van 01 06 2022 tot 31 07 2022			R _____

COMMERCIAL VLENSBURG 2025A		VLB2025A	Lot. 83
HM VILJOEN, POSBUS 500 PARYS 9585 TEL:27826554262		SIMBRA	
Birth Date: 19/09/2020 Age: months Herdbook: F1	Reg. Status: CBK Not yet inspected	FEMALE/VROULIK Reg. No:	
VLB16327C			
Seller's remarks / Verkoper se kommentaar: Geloop by Simbrabulle VLB18335B en VLB19338B van 01 06 2022 tot 31 07 2022			R _____

VLENSBURG WIGMAN 20219		VLB20219	Lot. 84																																																																
HM VILJOEN,VLENSBURG POSBUS 500 PARYS 9585 TEL:27826554262		SIMMENTALER																																																																	
Birth Date: 2020/09/17 DNA: 6374U059, SV Age: 23 months Herdbook: SP Horn: Disbudded	Reg. Status: REG Inspection Date: 2022/06/23	MALE/MANLIK Reg. No: 103435442																																																																	
SIRE / VAAR: <div style="margin-left: 20px;"> WC0078 WISP-WILL DEREK 3 VLB13203 VLENSBURG Adonis 13203 VLB0635 VLENSBURG ADRI 0635 Horned VLB16213 VLENSBURG Lot 16213 VLB1114 VLENSBURG HOEPEL 1114 P Polled VLB1367 VLENSBURG LANIE 1367 VLB1122 VLENSBURG LILANIE 1122 </div>	DAM / MOER: <div style="margin-left: 20px;"> E04105 ERICO NAPOLEON VLB10203 VLENSBURG LAKSMAN 10203 Horned VLB0332 VLENSBURG 0332 *** VLB1466 VLENSBURG WILLA 1466 Simdex: 92 Calving dates: 17/09/24 18/09/19 19/09/21 20/09/17 ICP: 363 VLB0529 VLENSBURG HOMMEL P Polled VLB0825 VLENSBURG WELDA 0825 P * Horned VLB0569 VLENSBURG WINOLA 0569 </div>																																																																		
<div style="display: flex; justify-content: space-between; font-size: small;"> July 2022 South African Simmentaler BREEDPLAN Simmentaler SA - www.simmentaler.org / info@simmentaler.org / 051 446 0580/2 </div> <table border="1" style="width:100%; border-collapse: collapse; text-align: center;"> <tr> <th>2022</th><th>CED</th><th>CEM</th><th>BW</th><th>200</th><th>400</th><th>600</th><th>MCW</th><th>MILK</th><th>SC</th><th>DC</th><th>EMA</th><th>IMF%</th><th>RBY%</th><th>SBI (R)</th><th>SPI (R)</th></tr> <tr> <td>EBV</td><td>+5.2</td><td>+1.1</td><td>+0.3</td><td>+18</td><td>+28</td><td>+29</td><td>+19</td><td>+5</td><td>+0.5</td><td>-0.4</td><td>+0.0</td><td>+0.2</td><td>+0.2</td><td>+566</td><td>+547</td></tr> <tr> <td>ACC</td><td>35%</td><td>29%</td><td>70%</td><td>65%</td><td>65%</td><td>69%</td><td>63%</td><td>40%</td><td>41%</td><td>28%</td><td>32%</td><td>34%</td><td>40%</td><td></td><td></td></tr> <tr> <td>BREED</td><td>+0.5</td><td>+0.6</td><td>+1.5</td><td>+17</td><td>+26</td><td>+33</td><td>+35</td><td>+5</td><td>+0.3</td><td>-0.7</td><td>+0.3</td><td>+0.1</td><td>+0.2</td><td>+486</td><td>+473</td></tr> </table>				2022	CED	CEM	BW	200	400	600	MCW	MILK	SC	DC	EMA	IMF%	RBY%	SBI (R)	SPI (R)	EBV	+5.2	+1.1	+0.3	+18	+28	+29	+19	+5	+0.5	-0.4	+0.0	+0.2	+0.2	+566	+547	ACC	35%	29%	70%	65%	65%	69%	63%	40%	41%	28%	32%	34%	40%			BREED	+0.5	+0.6	+1.5	+17	+26	+33	+35	+5	+0.3	-0.7	+0.3	+0.1	+0.2	+486	+473
2022	CED	CEM	BW	200	400	600	MCW	MILK	SC	DC	EMA	IMF%	RBY%	SBI (R)	SPI (R)																																																				
EBV	+5.2	+1.1	+0.3	+18	+28	+29	+19	+5	+0.5	-0.4	+0.0	+0.2	+0.2	+566	+547																																																				
ACC	35%	29%	70%	65%	65%	69%	63%	40%	41%	28%	32%	34%	40%																																																						
BREED	+0.5	+0.6	+1.5	+17	+26	+33	+35	+5	+0.3	-0.7	+0.3	+0.1	+0.2	+486	+473																																																				
Seller's remarks / Verkoper se kommentaar: Versbul met goeie groeisyfers.			R _____																																																																



VLENSBURG HOSSA 20221

VLB20221

Lot. 85

HM VILJOEN,VLENSBURG POSBUS 500 PARYS 9585 TEL:27826554262

SIMMENTALER

Birth Date: 2020/09/20 DNA: 6374U061, SV
Age: 23 months
Herdbook: SP
Horn: Disbudded

Reg. Status: REG
Inspection Date: 2022/06/23

Reg. No: 103435491

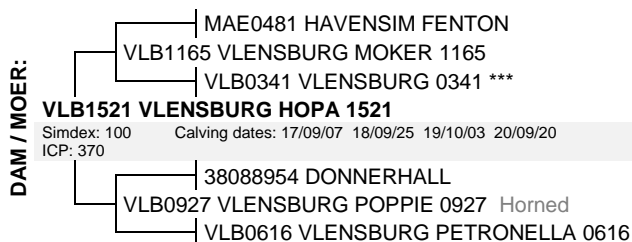
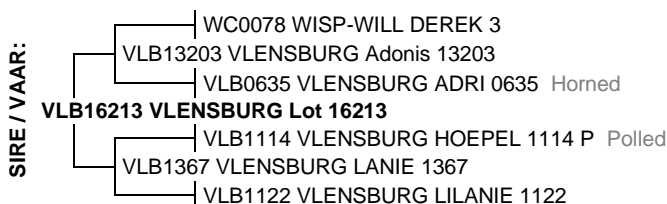

July 2022 South African Simmentaler BREEDPLAN

Simmentaler SA - www.simmentaler.org / info@simmentaler.org / 051 446 0580/2

2022	CED	CEM	BW	200	400	600	MCW	MILK	SC	DC	EMA	IMF%	RBY%	SBI (R)	SPI (R)
EBV	+7.8	+3.1	-1.1	+12	+13	+11	-4	+5	+0.8	-1.8	-0.1	-0.1	+0.3	+601	+540
ACC	33%	27%	70%	64%	64%	68%	62%	38%	38%	27%	27%	32%	32%		
BREED	+0.5	+0.6	+1.5	+17	+26	+33	+35	+5	+0.3	-0.7	+0.3	+0.1	+0.2	+486	+473



Seller's remarks / Verkoper se kommentaar:

Versbul met goeie groeisyfers.

R

VLENSBURG MYNER 20236

VLB20236

Lot. 86

HM VILJOEN,VLENSBURG POSBUS 500 PARYS 9585 TEL:27826554262

SIMMENTALER

Birth Date: 2020/10/02 DNA: 6374U070, SV
Age: 22 months
Herdbook: SP
Horn: Polled

Reg. Status: REG
Inspection Date: 2022/06/23

Reg. No: 103474623

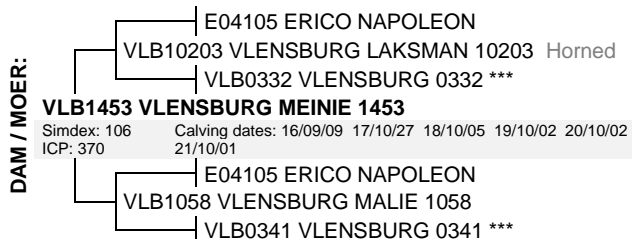

July 2022 South African Simmentaler BREEDPLAN

Simmentaler SA - www.simmentaler.org / info@simmentaler.org / 051 446 0580/2

2022	CED	CEM	BW	200	400	600	MCW	MILK	SC	DC	EMA	IMF%	RBY%	SBI (R)	SPI (R)
EBV	-3.3	-2.2	+2.2	+24	+41	+55	+61	+1	+0.2	-1.5	+0.6	+0.6	-0.1	+557	+532
ACC	42%	37%	72%	68%	68%	71%	66%	47%	45%	34%	36%	37%	43%		
BREED	+0.5	+0.6	+1.5	+17	+26	+33	+35	+5	+0.3	-0.7	+0.3	+0.1	+0.2	+486	+473



Seller's remarks / Verkoper se kommentaar:

Poena bul met goeie groeisyfers.

R

VLENSBURG Annie 2130

VLB2130

Lot. 87

HM VILJOEN,VLENSBURG POSBUS 500 PARYS 9585 TEL:27826554262

SIMMENTALER

Birth Date: 2021/09/29 Simdex: Star:
Age: 10 months Days last calved:
Herdbook: SP Calvings:
Horn: Calving dates:

Reg. Status: CBK
Not yet inspected

FEMALE/VROULIK

Reg. No: 103550422

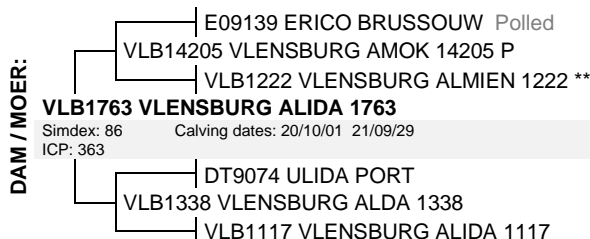
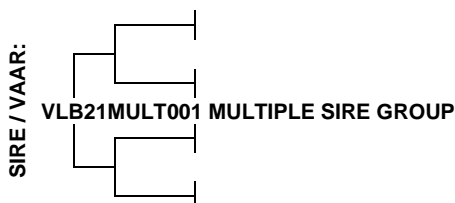

July 2022 South African Simmentaler BREEDPLAN

Simmentaler SA - www.simmentaler.org / info@simmentaler.org / 051 446 0580/2

2022	CED	CEM	BW	200	400	600	MCW	MILK	SC	DC	EMA	IMF%	RBY%	SBI (R)	SPI (R)
EBV	--	--	+0.8	+13	+19	+26	+24	+2	--	--	--	--	--	--	--
ACC			62%	53%	48%	48%	46%	27%							
BREED	+0.5	+0.6	+1.5	+17	+26	+33	+35	+5	+0.3	-0.7	+0.3	+0.1	+0.2	+486	+473



Seller's remarks / Verkoper se kommentaar:

Oop verse.

R

VLENSBURG Hilda 2140

VLB2140

Lot. 88

HM VILJOEN,VLENSBURG POSBUS 500 PARYS 9585 TEL:27826554262

SIMMENTALER

Birth Date: 2021/10/16
Age: 10 months
Herdbook: SP
Horn:

Simdex:
Days last calved:
Calvings:
Calving dates:

Star:
ICP:

Reg. Status: CBK
Not yet inspected

FEMALE/VROULIK
Reg. No: 103563581

SIRE / VAAR:

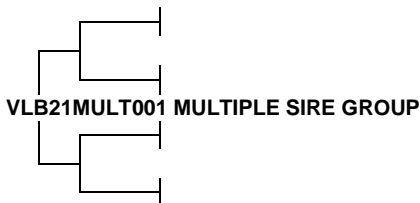

DAM / MOER:



July 2022 South African Simmentaler BREEDPLAN

Simmentaler SA - www.simmentaler.org / info@simmentaler.org / 051 446 0580/2

2022	CED	CEM	BW	200	400	600	MCW	MILK	SC	DC	EMA	IMF%	RBY%	SBI (R)	SPI (R)
EBV	--	--	-1.1	+11	+14	+19	+9	--	--	--	--	--	--	--	--
ACC			63%	53%	48%	45%									
BREED	+0.5	+0.6	+1.5	+17	+26	+33	+35	+5	+0.3	-0.7	+0.3	+0.1	+0.2	+486	+473



Seller's remarks / Verkoper se kommentaar:

Oop verse.

R

VLENSBURG Ansa 2141

VLB2141

Lot. 89

HM VILJOEN,VLENSBURG POSBUS 500 PARYS 9585 TEL:27826554262

SIMMENTALER

Birth Date: 2021/10/16
Age: 10 months
Herdbook: SP
Horn:

Simdex:
Days last calved:
Calvings:
Calving dates:

Star:
ICP:

Reg. Status: CBK
Not yet inspected

FEMALE/VROULIK
Reg. No: 103563599

SIRE / VAAR:

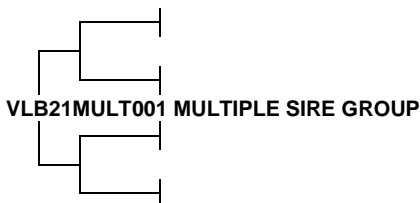

DAM / MOER:



July 2022 South African Simmentaler BREEDPLAN

Simmentaler SA - www.simmentaler.org / info@simmentaler.org / 051 446 0580/2

2022	CED	CEM	BW	200	400	600	MCW	MILK	SC	DC	EMA	IMF%	RBY%	SBI (R)	SPI (R)
EBV	--	--	-0.6	+12	+16	+23	+15	+2	--	--	--	--	--	--	--
ACC			63%	54%	49%	49%	47%	25%							
BREED	+0.5	+0.6	+1.5	+17	+26	+33	+35	+5	+0.3	-0.7	+0.3	+0.1	+0.2	+486	+473



Seller's remarks / Verkoper se kommentaar:

Oop verse.

R

VLENSBURG Lottie 2146

VLB2146

Lot. 90

HM VILJOEN,VLENSBURG POSBUS 500 PARYS 9585 TEL:27826554262

SIMMENTALER

Birth Date: 2021/11/08
Age: 9 months
Herdbook: SP
Horn:

Simdex:
Days last calved:
Calvings:
Calving dates:

Star:
ICP:

Reg. Status: CBK
Not yet inspected

FEMALE/VROULIK
Reg. No: 103563680

SIRE / VAAR:

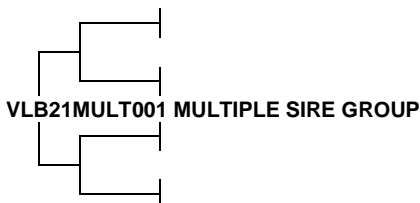

DAM / MOER:



July 2022 South African Simmentaler BREEDPLAN

Simmentaler SA - www.simmentaler.org / info@simmentaler.org / 051 446 0580/2

2022	CED	CEM	BW	200	400	600	MCW	MILK	SC	DC	EMA	IMF%	RBY%	SBI (R)	SPI (R)
EBV	--	--	+0.5	+19	+30	+38	+32	+3	--	--	--	--	--	--	--
ACC			61%	52%	48%	49%	47%	25%							
BREED	+0.5	+0.6	+1.5	+17	+26	+33	+35	+5	+0.3	-0.7	+0.3	+0.1	+0.2	+486	+473



Seller's remarks / Verkoper se kommentaar:

Oop verse.

R

COMMERCIAL VLENSBURG 21139B		VLB21139	Lot. 91
HM VILJOEN, POSBUS 500 PARYS 9585 TEL:27826554262		SIMBRA	
Birth Date: 03/10/2021	Reg. Status: COMM		FEMALE/VROULIK
Age: months			
Herdbook:			Reg. No:
<p>VLB20MULT002</p>			
<p><u>Seller's remarks / Verkoper se kommentaar:</u> Oop vers</p>		<p>R _____</p>	

VLENSBURG 21151B

Lot. 92

HM VILJOEN, POSBUS 500 PARYS 9585 TEL:27826554262

SIMBRA

Birth Date: 2011/10/17
Age: 10 months
Herdbook: F2
Horn:

Simbradex:
Days last calved:
Calvings:
Calving dates:

Star:
ICP:

Reg. Status: CBK
Not yet inspected

FEMALE/VROULIK

Reg. No: 172919383

SIRE / VAAR:

VLB20MULT002 MULTIPLE SIRE GROUP

DAM / MOER:

WC1219 WISP-WILL LINO 2 P Polled
VLB15106 VLENSBURG 15106 Polled
VLB13115C VLENSBURG 13115C
VLB18146C VLENSBURG 18146C Disbudded
Simbradex: 120 Calving dates: 20/09/03 21/10/17
ICP: 409

VLB09108B VLENSBURG TARKA Horned
VLB13119B VLENSBURG 13119B
VLB02118A VLENSBURG 02118A

July 2022 South African Simbra BREEDPLAN

Simbra SA - www.simbra.org / admin@simbra.org / 051 786 0721

2022	BW	200	400	600	MCW	MILK	SC	DC	EMA	Rib	Rump	IMF%	RBY%	SFL	NG	SW
EBV	+1.3	+17	+23	+30	+40	+2	--	--	--	--	--	--	--	+171	+59	+117
ACC	67%	61%	50%	51%	42%	27%										
BREED	+1.3	+17	+25	+33	+36	+4	+0.7	-1.1	+0.2	-0.4	-0.4	-0.1	+0.2	+186	+76	+127

Traits Observed: BWT 200WT(x2)
Seller's remarks / Verkoper se kommentaar:

Oop versR

[illegible]

VLENSBURG 21159

VLB21159

Lot. 94

HM VILJOEN, POSBUS 500 PARYS 9585 TEL:27826554262

SIMBRA

Birth Date: 2021/10/30
Age: 9 months
Herdbook: F2
Horn:

Simbradex:
Days last calved:
Calvings:
Calving dates:

Star:
ICP:

Reg. Status: CBK
Not yet inspected

FEMALE/VROULIK

Reg. No: 172919532

SIRE / VAAR:

VLB20MULT002 MULTIPLE SIRE GROUP

DAM / MOER:

VLB11118C VLENSBURG 11118C
VLB16321C VLENSBURG 16321C
VLB13140B VLENSBURG 13140B
VLB19134 VLENSBURG 19134 Polled
Simbradex: 123 Calving dates: 21/10/30
ICP:
VLB13128C VLENSBURG 13128C
VLB16109 VLENSBURG 16109
VLB14194C VLENSBURG 14194C

July 2022 South African Simbra BREEDPLAN

Simbra SA - www.simbra.org / admin@simbra.org / 051 786 0721

2022	BW	200	400	600	MCW	MILK	SC	DC	EMA	Rib	Rump	IMF%	RBY%	SFL	NG	SW
EBV	+1.0	+19	+25	+34	+45	--	--	--	--	--	--	--	--	+156	+59	+120
ACC	64%	60%	50%	50%	41%											
BREED	+1.3	+17	+25	+33	+36	+4	+0.7	-1.1	+0.2	-0.4	-0.4	-0.1	+0.2	+186	+76	+127

Traits Observed: BWT 200WT(x2)

Seller's remarks / Verkoper se kommentaar:

Oop vers

R

VLENSBURG 21161

VLB21161

Lot. 95

HM VILJOEN, POSBUS 500 PARYS 9585 TEL:27826554262

SIMBRA

Birth Date: 2021/11/07
Age: 9 months
Herdbook: F2
Horn:

Simbradex:
Days last calved:
Calvings:
Calving dates:

Star:
ICP:

Reg. Status: CBK
Not yet inspected

FEMALE/VROULIK

Reg. No: 172919565

SIRE / VAAR:

VLB20MULT002 MULTIPLE SIRE GROUP

DAM / MOER:

VLB11118C VLENSBURG 11118C
VLB16321C VLENSBURG 16321C
VLB13140B VLENSBURG 13140B
VLB19155 VLENSBURG 19155 Polled
Simbradex: 124 Calving dates: 21/11/07
ICP:
VLB14119 VLENSBURG 14119 P Polled
VLB17114 VLENSBURG 17114 Polled
VLB15157C VLENSBURG 15157C Polled

July 2022 South African Simbra BREEDPLAN

Simbra SA - www.simbra.org / admin@simbra.org / 051 786 0721

2022	BW	200	400	600	MCW	MILK	SC	DC	EMA	Rib	Rump	IMF%	RBY%	SFL	NG	SW
EBV	+0.1	+12	+16	+23	+29	--	--	--	--	--	--	--	--	+128	+48	+90
ACC	64%	60%	50%	49%	41%											
BREED	+1.3	+17	+25	+33	+36	+4	+0.7	-1.1	+0.2	-0.4	-0.4	-0.1	+0.2	+186	+76	+127

Traits Observed: BWT 200WT(x2)

Seller's remarks / Verkoper se kommentaar:

Oop vers

R

VLENSBURG 21163B

VLB21163B

Lot. 96

HM VILJOEN, POSBUS 500 PARYS 9585 TEL:27826554262

SIMBRA

Birth Date: 2021/11/10
Age: 9 months
Herdbook: F2
Horn:

Simbradex:
Days last calved:
Calvings:
Calving dates:

Star:
ICP:

Reg. Status: CBK
Not yet inspected

FEMALE/VROULIK

Reg. No: 172919607

SIRE / VAAR:

VLB20MULT002 MULTIPLE SIRE GROUP

DAM / MOER:

SSG10101C QUATRO-PRO QUINTON
CPL13100B HAPPY VENTURE QUANTUM Polled
MAN1030A TALERMAN NINA (P) Polled
VLB18118C VLENSBURG 18118C Polled
Simbradex: 115 Calving dates: 20/09/03 21/11/10
ICP: 433
VLB12113 VLENSBURG 12113 (P) Polled
VLB16112C VLENSBURG 16112C
VLB08122B VLENSBURG 08122B Horned

July 2022 South African Simbra BREEDPLAN

Simbra SA - www.simbra.org / admin@simbra.org / 051 786 0721

2022	BW	200	400	600	MCW	MILK	SC	DC	EMA	Rib	Rump	IMF%	RBY%	SFL	NG	SW
EBV	+2.7	+24	+25	+35	+37	+2	+1.9	--	--	--	--	--	--	+143	+74	+152
ACC	66%	61%	51%	52%	43%	28%	25%									
BREED	+1.3	+17	+25	+33	+36	+4	+0.7	-1.1	+0.2	-0.4	-0.4	-0.1	+0.2	+186	+76	+127

Traits Observed: BWT 200WT(x2)

Seller's remarks / Verkoper se kommentaar:

Oop vers

R

VLENSBURG 21164B										VLB21164B					Lot. 97									
HM VILJOEN, POSBUS 500 PARYS 9585 TEL:27826554262															SIMBRA									
Birth Date: 2021/11/24					Simbradex:					Star:					Reg. Status: CBK					FEMALE/VROULIK				
Age: 9 months					Days last calved:					ICP:					Not yet inspected					Reg. No: 172919623				
Herdbook: F2					Calvings:																			
Horn:					Calving dates:																			
2022	BW	200	400	600	MCW	MILK	SC	DC	EMA	Rib	Rump	IMF%	RBY%	SFL	NG	SW								
EBV	+1.6	+22	+24	+34	+38	--	--	--	--	--	--	--	--	+168	+73	+159								
ACC	66%	57%	48%	49%	42%																			
BREED	+1.3	+17	+25	+33	+36	+4	+0.7	-1.1	+0.2	-0.4	-0.4	-0.1	+0.2	+186	+76	+127								

VLENSBURG 21165B										VLB21165B					Lot. 98									
HM VILJOEN, POSBUS 500 PARYS 9585 TEL:27826554262															SIMBRA									
Birth Date: 2021/11/30					Simbradex:					Star:					Reg. Status: CBK					FEMALE/VROULIK				
Age: 8 months					Days last calved:					ICP:					Not yet inspected					Reg. No: 172919649				
Herdbook: F2					Calvings:																			
Horn:					Calving dates:																			
2022	BW	200	400	600	MCW	MILK	SC	DC	EMA	Rib	Rump	IMF%	RBY%	SFL	NG	SW								
EBV	+1.3	+24	+29	+36	+42	+7	--	--	--	--	--	--	--	+186	+68	+172								
ACC	65%	56%	47%	48%	41%	26%																		
BREED	+1.3	+17	+25	+33	+36	+4	+0.7	-1.1	+0.2	-0.4	-0.4	-0.1	+0.2	+186	+76	+127								