

37<sup>ste</sup>



SWARTLAND



VEEBOERE



VEILING

SA HEREFORD

SINCE 1917



**BKB**

LEWENDEHAWE &  
AFSLAERSDIENSTE

## ANIMAL, OWNER AND PEDIGREE INFORMATION

**LOT 1 (M)**

Breed Logo

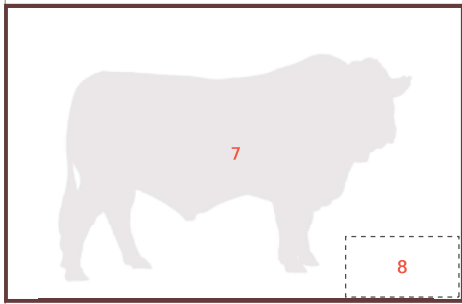

**SUPERBULL BREEDERS**

Town, Province

078 737 2855

super\_bull@webmail.com

**SB 200201 PP(c)**

SUPERBULL'S SUPERSTAR SB 200201

|            |            |
|------------|------------|
| Herd Book  | SP         |
| Birth date | 2020-01-01 |
| Age        | 2y 7m      |
| Inbreeding | 1%         |
| DNA        | ABC001234  |

**SB 110001**

SUPERBULL SB 11 0100

**SB 140007**

SUPERBULL SB 140007 Pp(c)

**SB 110012 P**

SUPERBULL SB 110012

AGE 10 | CALV. 5  
AVG. WI 105 | WEAN. 7  
AFC 32 | ICP 475

**SB 110001**

SUPERBULL SB 110400

**SB 060004 Pch**

SUPERBULL SB 060004

AGE 13 | CALV. 8  
AVG. WI 105 | WEAN. 7  
AFC 72 | ICP 360

10 (& 11)

12

13

14

1. Lot Number &amp; sex (mixed lots)

2. Breed's logo

3. GT - animal is genomically tested

4. Animal Identification Number and Name

5. Polled Status

- Celtic: PP(c)/Pp(c) - polled, HH(c) - horned
- Phenotypic: P/Pch - polled, HH - horned, SC - scurs

6. VPLAN Membership

7. Animal's photo, or Herd's logo

8. Herd's logo

9. Owner's information

10. Animal's information

- Owner's current Elite Award
- Herd book section
- Birth date
- Animal's age
- Animal's inbreeding percentage
- DNA Number - if available

11. Additional information (only females)

- Age at first calving
- Number of calves born
- Number of calves weaned
- Average Wean Index
- Intercalving Period

12. Parentage Verification - a green tick (✓) indicates that the sire and/or dam has been verified via microsatellite (DNA) and/or Genomic testing

13. Dam information

- Age and Number of Calvings
- Average Wean Index and Number of Calves Weaned
- Age at First Calving and Intercalving Period
- Cow award

14. Four (4) generation pedigree

## QR Code

This code can be scanned with a smart device. It redirects to the animal's information on [www.SABeefBulls.com](http://www.SABeefBulls.com) where additional information for the animal is available.



## Myostatin

|       |            |
|-------|------------|
| Q204X | Free       |
| NT821 | Carrier    |
| F94L  | Not Tested |

## Myostatin Results

- Free - free from double muscling genes
- Carrier - heterozygotic / carrier of one double muscling gene
- D. Muscled - homozygotic / double muscled

## GENETIC VALUES - BUILDING BLOCKS

| Calf and Mother |            |           |           | Fertility  |              |           |         | Post-Wean Growth |     |     | Frame         |        |        | Carcass |     |     |
|-----------------|------------|-----------|-----------|------------|--------------|-----------|---------|------------------|-----|-----|---------------|--------|--------|---------|-----|-----|
| Birth Dir.      | Birth Mat. | Wean Dir. | Wean Mat. | Scr. Circ. | Heifer Fert. | Cow Fert. | Longev. | Post Wean        | ADG | FCR | Mature Weight | Height | Length | EMA     | Fat | Mar |
| 83              | 121        | 130       | 89        | 112        | 84           | 101       | 112     | 125              | 126 | 129 | 113           | 104    | 115    | 149     | 82  | 119 |
| 87%             | 70%        | 83%       | 70%       | 81%        | 68%          | 59%       | 69%     | 72%              | 76% | 80% | 65%           | 81%    | 80%    | 77%     | 74% | 73% |

The Logix Selection Values are compiled of specific genetic building blocks, as indicated in the selection value descriptions on the next page. These genetic building blocks are indicated in the catalogue by their Breeding Value indices and accuracies.

## PHENOTYPIC VALUES

| Birth Weight | 205D Weight | 205D Index | 365D Index | 540D Index | ADG Index | FCR Index | Scrotum | LH   |
|--------------|-------------|------------|------------|------------|-----------|-----------|---------|------|
| 37kg         | 284kg       | 106 (83)   | 103        | 97         | 91        | 92        | 353mm   | 1.20 |

- Wean, 365D, 504D, ADG and FCR Indices - phenotypic index obtained within the animal's contemporary group
- Scrotum - adjusted scrotal circumference, in mm, as measured at the end of the growth test
- Length-Height Ratio (LH) - the animal's length to height ratio, as measured at the end of the growth test

## LOGIX SELECTION VALUES

| COW VALUE 108        |                    |
|----------------------|--------------------|
| 103                  | Calving Ease Value |
| 118                  | Calf Growth Value  |
| 86                   | Milk Value         |
| 80                   | Maintenance Value  |
| 110                  | Fertility Value    |
| GROWTH VALUE 105     |                    |
| CARCASS VALUE 110    |                    |
| PRODUCTION VALUE 103 |                    |



### 1 L♀ GIX Cow Value

Selection for:

- Fertile cows,
- with low maintenance,
- that calf easily,
- and wean heavy calves

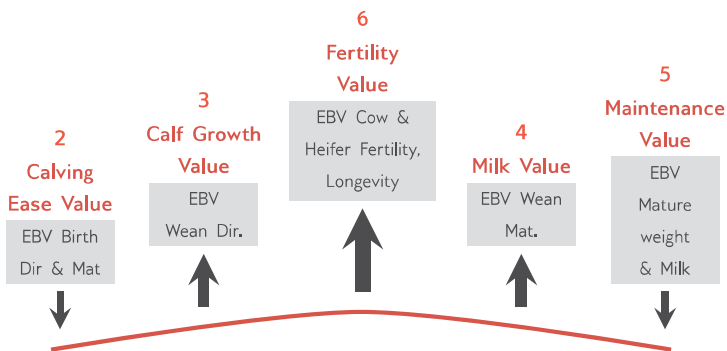

### 7 L♀ GIX Growth Value

Selection for efficient growers on veld & in the feedlot



### 8 L♀ GIX Carcass Value

Selection for higher meat yield on carcass



### 9 L♀ GIX Production Value

Selection for easy-care, Profitable cattle

- 80% Cow Value
- 20% Growth Value

## EXPLANATION OF BREEDING VALUES AND SELECTION VALUES

| Traits           |                            | Description/Measurement   | Goal                     | General Guidelines |     |        |      |        |
|------------------|----------------------------|---|--------------------------|--------------------|-----|--------|------|--------|
|                  |                            |   |                          | <80                | <90 | 90-110 | >110 | >120   |
| Selection Values | 1 Cow Value                | Combination of Calving Ease, Calf Growth, Milk, Maintenance and Fertility Values (Rand-Value) | Profitable Cow           | Loss               |     |        |      | Profit |
|                  | 2 Calving Ease Value       | Risk for calving problems (calf too heavy) vs calf too small                                  | Avg. birth weight        | High               |     |        |      | Low    |
|                  | 3 Calf Growth Value        | Calf's genetic ability for pre-weaning growth   | Heavy weaner calf        | Light              |     |        |      | Heavy  |
|                  | 4 Milk Value               | Cow's genetic mothering and milking ability   | Enough milk for the calf | Less               |     |        |      | More   |
|                  | 5 Maintenance Value        | Maintenance requirements of cow (cow weight and milk)   | Low cow maintenance      | High               |     |        | *    | Low    |
|                  | 6 Fertility Value          | Fertility and retention of cows and heifers   | Fertile cows             | Low                |     |        |      | High   |
|                  | 7 Growth Value             | Efficient growth on veld and in feedlot (R-value)   | Profitable growth        | Loss               |     |        |      | Profit |
|                  | 8 Carcass Value            | Meat on carcass (Weight and RTU EBVs)   | More meat on the carcass | Less               |     |        |      | More   |
|                  | 9 Production Value         | Combination of Cow- and Growth values (R-value)   | Profitable animals       | Loss               |     |        |      | Profit |
| Cow & Heifer     | 10 Birth Weight Direct     | Birth weight (Calf's genetic ability)   | Avg. birth weight        | Heavy              |     |        |      | Light  |
|                  | 11 Birth Weight Maternal   | Birth weight (Cow's genetic ability)  | Easy calving             | Heavy              |     |        |      | Light  |
|                  | 12 Weaning Weight Direct   | Weaning weight (Calf's genetic ability)   | Heavy weaner calves      | Light              |     |        |      | Heavy  |
|                  | 13 Weaning Weight Maternal | Weaning weight (Cow's genetic ability)  | Good mothers             | Poor               |     |        |      | Good   |
|                  | 21 Mature Cow Weight       | Cow weight at weaning of first three calves   | Avg. mature cow weight   | Light              |     |        | *    | Heavy  |
| Fertility        | Cow-Calf Birth             | EBV Birth Direct / EBV Mature Cow weight  | Average                  | Low                |     |        |      | High   |
|                  | Cow-Calf Wean              | EBV Wean Direct / EBV Mature Cow weight   | High calf-cow ratio      | Low                |     |        |      | High   |
|                  | 14 Heifer Fertility        | Age at first calving  | Fertile heifers          | Less               |     |        |      | More   |
|                  | 15 Cow Fertility           | First 3 inter-calving periods (ICPs)  | Fertile cows             | Less               |     |        |      | More   |
| Growth & Frame   | 16 Scrotal Circumference   | As measured during the growth test  | Fertile bulls            | Less               |     |        |      | More   |
|                  | 17 Longevity               | Retention of progeny  | Acceptable progeny       | Poor               |     |        |      | Good   |
|                  | 18 Post-Wean Weight        | 12- and 18 month weights  | Good post-wean growth    | Low                |     |        | *    | High   |
|                  | 19 Average Daily Gain      | Average daily gain  | Good growth              | Poor               |     |        |      | Good   |
|                  | 20 Feed Conversion Ratio   | 100g feed intake / g weight gain  | Feed efficiency          | Poor               |     |        |      | Good   |
|                  | Final Test Weight          | Final weight in the growth test   | Heavy carcass            | Light              |     |        | *    | Heavy  |
|                  | 22 Height                  | Shoulder / Hip height in growth test  | Average height           | Short              |     |        |      | Tall   |
|                  | 23 Length                  | Length in growth test   | Longer for more muscle   | Short              |     |        |      | Long   |
| Carcass          | 24 Length-Height Ratio     | EBV Length / EBV Height   | Longer rather than tall  | <1                 |     |        |      | >1     |
|                  | 25 Eye Muscle Area         | RTU measured eye muscle area  | Bigger steaks            | Small              |     |        |      | Big    |
|                  | 26 Fat Thickness           | RTU measured P8 backfat thickness   | Carcass quality          | Thin               |     |        |      | Thick  |
|                  | 27 Marbling                | RTU measured % of intra-muscular fat  | Juicy meat               | Low                |     |        |      | High   |

\* Determined by own selection goal

## INTERPRETATION OF BREEDING VALUE INDICES

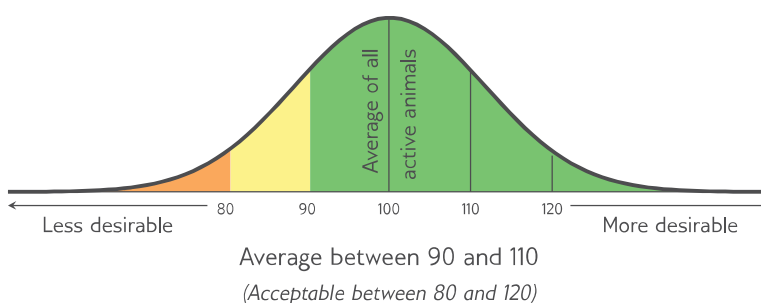

## LOT 1 (M)



## WDW 200037

LOCHEIM BOLT



H.W. DE WAAL

Moorreesburg, Western Cape  
locheim@xsinet.co.za

DRIE HEUWELS, POSBUS 38, MOORREESBURG, 7310

|            |            |
|------------|------------|
| Herd Book  | SP         |
| Birth date | 2020-03-26 |
| Age        | 2.5 years  |
| Inbreeding | 0%         |
| DNA        | U10127U014 |

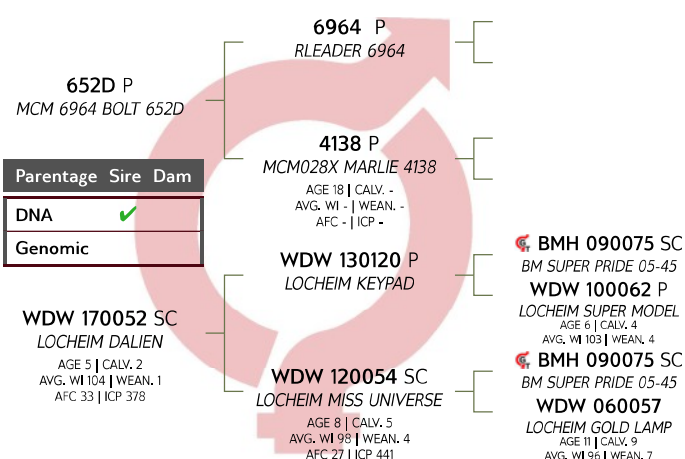

| Myostatin |            |
|-----------|------------|
| Q204X     | Not Tested |
| NT821     | Not Tested |
| F94L      | Not Tested |

| COW VALUE 98       |                    |
|--------------------|--------------------|
| 92                 | Calving Ease Value |
| 147                | Calf Growth Value  |
| 99                 | Milk Value         |
| 92                 | Maintenance Value  |
| 85                 | Fertility Value    |
| GROWTH VALUE -     |                    |
| CARCASS VALUE 142  |                    |
| PRODUCTION VALUE - |                    |

| Birth Weight | 205D Weight | 205D Index | 365D Index | 540D Index | ADG Index | FCR Index | Scrotum | LH |
|--------------|-------------|------------|------------|------------|-----------|-----------|---------|----|
| 35kg         | 333kg       | 104 (10)   | -          | -          | -         | -         | -       | -  |

LOGIX  
EBV Analysis 2022-09-05

| Calf and Mother |            |           |           | Fertility  |              |           |         |
|-----------------|------------|-----------|-----------|------------|--------------|-----------|---------|
| Birth Dir.      | Birth Mat. | Wean Dir. | Wean Mat. | Scr. Circ. | Heifer Fert. | Cow Fert. | Longev. |
| 88              | 108        | 147       | 99        | 148        | 82           | 94        | 94      |
| 74%             | 36%        | 68%       | 35%       | 25%        | 33%          | 17%       | 35%     |

| Post-Wean Growth |     |     | Frame         |        |        | Carcass |     |     |
|------------------|-----|-----|---------------|--------|--------|---------|-----|-----|
| Post Wean        | ADG | FCR | Mature Weight | Height | Length | EMA     | Fat | Mar |
| 136              | 135 | 132 | 107           | 136    | 130    | 141     | 118 | 150 |
| 29%              | 22% | 12% | 27%           | 25%    | 24%    | 21%     | 19% | 18% |

SELLER REMARKS: Die donker Bolt seun sal enige stoet tot nuwe hoogtes neem. Bul met pigment, lengte en gladde, donker haarkleed.

## LOT 2 (F)



## WDW 200144

LOCHEIM BLUE PRINT



H.W. DE WAAL

Moorreesburg, Western Cape  
locheim@xsinet.co.za

DRIE HEUWELS, POSBUS 38, MOORREESBURG, 7310

|            |            |
|------------|------------|
| Herd Book  | SP         |
| Birth date | 2020-07-28 |
| Age        | 2.1 years  |
| Inbreeding | 0%         |

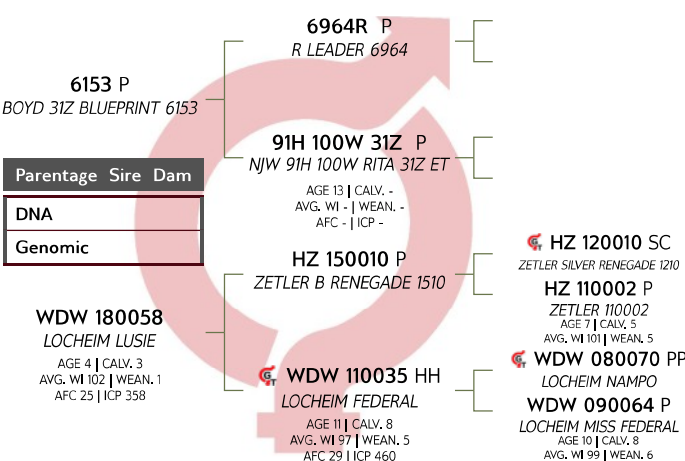
LOGIX  
EBV Analysis 2022-09-05

| Calf and Mother |            |           |           | Fertility  |              |           |         |
|-----------------|------------|-----------|-----------|------------|--------------|-----------|---------|
| Birth Dir.      | Birth Mat. | Wean Dir. | Wean Mat. | Scr. Circ. | Heifer Fert. | Cow Fert. | Longev. |
| 98              | 113        | 122       | 106       | 121        | 111          | 101       | 94      |
| 75%             | 34%        | 68%       | 34%       | 27%        | 29%          | 17%       | 35%     |

| Post-Wean Growth |     |     | Frame         |        |        | Carcass |     |     |
|------------------|-----|-----|---------------|--------|--------|---------|-----|-----|
| Post Wean        | ADG | FCR | Mature Weight | Height | Length | EMA     | Fat | Mar |
| 113              | 109 | 111 | 87            | 110    | 107    | 119     | 118 | 131 |
| 27%              | 23% | 25% | 22%           | 28%    | 27%    | 24%     | 21% | 21% |

| Birth Weight | 205D Weight | 205D Index | 365D Index | 540D Index | ADG Index | FCR Index | Scrotum | LH |
|--------------|-------------|------------|------------|------------|-----------|-----------|---------|----|
| 36kg         | 241kg       | 102 (32)   | -          | -          | -         | -         | -       | -  |



| Myostatin |            |
|-----------|------------|
| Q204X     | Not Tested |
| NT821     | Not Tested |
| F94L      | Not Tested |

| COW VALUE 128        |                    |
|----------------------|--------------------|
| 103                  | Calving Ease Value |
| 122                  | Calf Growth Value  |
| 106                  | Milk Value         |
| 112                  | Maintenance Value  |
| 106                  | Fertility Value    |
| GROWTH VALUE 110     |                    |
| CARCASS VALUE 116    |                    |
| PRODUCTION VALUE 128 |                    |

SELLER REMARKS: Die Blueprint dogter is 4 Maande dragtig van WDW19-63, n Small Town Kid seun.



LOT 3 (F)



WDW 190071

LOCHEIM SANTIE



H.W. DE WAAL

Moorreesburg, Western Cape  
locheim@xsinet.co.za

DRIE HEUWELS, POSBUS 38, MOORREESBURG, 7310

| Laaste Kalf |                |
|-------------|----------------|
| Kalf ID     | WDW 220002 (F) |
| Geb. datum  | 2022-02-02     |
| Vaar ID     | 84F            |



| Miostatien |             |
|------------|-------------|
| Q204X      | Nie Getoets |
| NT821      | Nie Getoets |
| F94L       | Nie Getoets |

|           |            |
|-----------|------------|
| Kuddeboek | SP         |
| Geb. dtm  | 2019-07-07 |
| Oud.      | 3.2 jaar   |
| Inteling  | 2%         |
| OEK       | 31m        |
| Kalwers   | 1          |
| Gespeen   | 0          |
| Gem. SI   | -          |
| TKP       | -          |

| KOEIWAARDE 89 |                     |
|---------------|---------------------|
| 96            | Kalfgemak Waarde    |
| 91            | Kalfgroei Waarde    |
| 98            | Melk Waarde         |
| 103           | Onderhoudswaarde    |
| 99            | Vrugbaarheidswaarde |

| GROEI WAARDE 95     |  |
|---------------------|--|
| KARKAS WAARDE 92    |  |
| PRODUKSIE WAARDE 89 |  |

|            |            |             |             |             |            |            |         |    |
|------------|------------|-------------|-------------|-------------|------------|------------|---------|----|
| Geb. Gewig | 205D Gewig | 205D Indeks | 365D Indeks | 540D Indeks | GDT Indeks | VOV Indeks | Skrotum | LH |
| 34kg       | 243kg      | 96 (44)     | -           | -           | -          | -          | -       | -  |

WDW 150054 SC  
LOCHEIM SOLID ROCK

| Ouerskap | Vaar | Moer |
|----------|------|------|
| DNS      |      |      |
| Genomies |      |      |

WDW 130097 P  
LOCHEIM SANTIE  
OUD. 7 | KALW. 5  
GEM. SI 99 | GESPN. 5  
OEK 24 | TKP 358

JR 110008 P  
VICEDALE VANGAARD 1108

WDW 080029 PP  
LOCHEIM ROCK SOLID  
OUD. 10 | KALW. 8  
GEM. SI 96 | GESPN. 8  
OEK 29 | TKP 348

KRM 060065 P  
KENRUSSMARK 060065

WDW 080083  
LOCHEIM WDW080083  
OUD. 11 | KALW. 7  
GEM. SI 103 | GESPN. 6  
OEK 28 | TKP 447

WDW 070020 PP  
LOCHEIM KYANAMA MIKE

JR 080001 P  
VICEDALE 08 0001  
OUD. 6 | KALW. 4  
GEM. SI 96 | GESPN. 3

PC02789192  
BAR-J-M ROCKY 120L  
BMH 990044  
BM SALLY MAKER C8  
OUD. 10 | KALW. 8  
GEM. SI 94 | GESPN. 8

KRM 010048  
KENRUSSMARK PRIDE 01 48

KRM 000104  
KENRUSSMARK UGIE 00 104  
OUD. 7 | KALW. 5  
GEM. SI 94 | GESPN. 5

WDW 020023 PP  
LOCHEIM PRIME STOCK  
WDW 000020  
LOCHEIM AROMA GIRL  
OUD. 10 | KALW. 9  
GEM. SI 105 | GESPN. 7

LOGIX  
EBV Analyse 2022-09-05

| Kalf en Moeder |           |           |           | Vrugbaarheid |             |             |          |
|----------------|-----------|-----------|-----------|--------------|-------------|-------------|----------|
| Geb. Dir.      | Geb. Mat. | Spn. Dir. | Spn. Mat. | Skr. Omtr.   | Vers Vrugb. | Koei Vrugb. | Lanklew. |
| 97             | 96        | 91        | 98        | 92           | 103         | 98          | 95       |
| 77%            | 58%       | 71%       | 53%       | 29%          | 57%         | 28%         | 49%      |

| Na-Speen Groei |     |     | Raam        |        |        | Karkas |     |     |
|----------------|-----|-----|-------------|--------|--------|--------|-----|-----|
| Na-Speen       | GDT | VOV | Volw. Gewig | Hoogte | Lengte | OSO    | Vet | Mar |
| 89             | 93  | 94  | 96          | 98     | 92     | 90     | 99  | 95  |
| 36%            | 28% | 22% | 44%         | 30%    | 29%    | 24%    | 23% | 22% |

VERKOPER OPMERKINGS: Hier is n top skoukoei, 5 Maande dragtig van WDW19-09 (Catapult seun). Sy verkoop met n Perfecto verskalf.

LOT 4 (M)



WDW 200002

LOCHEIM VICTORY



H.W. DE WAAL

Moorreesburg, Western Cape  
locheim@xsinet.co.za

DRIE HEUWELS, POSBUS 38, MOORREESBURG, 7310

|           |            |
|-----------|------------|
| Kuddeboek | SP         |
| Geb. dtm  | 2020-01-02 |
| Oud.      | 2.7 jaar   |
| Inteling  | 3%         |
| DNS       | U10127U013 |

| KOEIWAARDE 99 |                     |
|---------------|---------------------|
| 91            | Kalfgemak Waarde    |
| 98            | Kalfgroei Waarde    |
| 104           | Melk Waarde         |
| 95            | Onderhoudswaarde    |
| 114           | Vrugbaarheidswaarde |

| GROEI WAARDE 112     |  |
|----------------------|--|
| KARKAS WAARDE 107    |  |
| PRODUKSIE WAARDE 101 |  |

|            |            |             |             |             |            |            |         |    |
|------------|------------|-------------|-------------|-------------|------------|------------|---------|----|
| Geb. Gewig | 205D Gewig | 205D Indeks | 365D Indeks | 540D Indeks | GDT Indeks | VOV Indeks | Skrotum | LH |
| 37kg       | 273kg      | 100 (1)     | -           | -           | -          | -          | -       | -  |

DVB 160015 Pch  
JA-NIEL GO CHAMP

| Ouerskap | Vaar | Moer |
|----------|------|------|
| DNS      | ✓    |      |
| Genomies |      |      |

WDW 170099 Pch  
LOCHEIM MISS VICTORIA  
OUD. 5 | KALW. 3  
GEM. SI 100 | GESPN. 1  
OEK 29 | TKP 348

WDW 090082 SC  
LOCHEIM MAKE SHIFT 09082

WDW 100041 P  
LOCHEIM MISS GRAND CHAMP  
OUD. 9 | KALW. 6  
GEM. SI 86 | GESPN. 5  
OEK 36 | TKP 338

DVB 140098 SC  
JA-NIEL ROMAN

WDW 130136 P  
LOCHEIM VICTOR T 719  
OUD. 6 | KALW. 4  
GEM. SI 107 | GESPN. 3  
OEK 30 | TKP 389

WDW 060088 P  
LOCHEIM MARKWART 0688

SGH 033020 P  
SANNIESGUNS SUSIE 3020  
OUD. 6 | KALW. 5  
GEM. SI 97 | GESPN. 3

WDW 070079 PP  
LOCHEIM VICTOR

WDW 020004 PP  
LOCHEIM MISS DUVET  
OUD. 9 | KALW. 6  
GEM. SI 105 | GESPN. 6

DVB 100039 P  
JA-NIEL JACKPOT

DVB 100003 P  
JA-NIEL HAPPY ART  
OUD. 7 | KALW. 6  
GEM. SI 84 | GESPN. 6

42800895  
TH 122 711 VICTOR 719T

WDW 110074 SC  
LOCHEIM STOCKER 11074  
OUD. 6 | KALW. 3  
GEM. SI 108 | GESPN. 2

LOGIX  
EBV Analyse 2022-09-05

| Kalf en Moeder |           |           |           | Vrugbaarheid |             |             |          |
|----------------|-----------|-----------|-----------|--------------|-------------|-------------|----------|
| Geb. Dir.      | Geb. Mat. | Spn. Dir. | Spn. Mat. | Skr. Omtr.   | Vers Vrugb. | Koei Vrugb. | Lanklew. |
| 91             | 98        | 98        | 104       | 99           | 109         | 111         | 114      |
| 76%            | 46%       | 69%       | 45%       | 43%          | 42%         | 24%         | 44%      |

| Na-Speen Groei |     |     | Raam        |        |        | Karkas |     |     |
|----------------|-----|-----|-------------|--------|--------|--------|-----|-----|
| Na-Speen       | GDT | VOV | Volw. Gewig | Hoogte | Lengte | OSO    | Vet | Mar |
| 102            | 114 | 114 | 104         | 110    | 107    | 109    | 86  | 98  |
| 34%            | 38% | 27% | 35%         | 44%    | 42%    | 28%    | 26% | 26% |

VERKOPER OPMERKINGS: Die regte tipe Hereford bul. Diepte, breedte, pigment en n uitstaande moeder. Top Stoetbul.

LOT 5 (F)



WDW 200124

LOCHEIM HOMETOWN LAD



H.W. DE WAAL

Moorreesburg, Western Cape  
locheim@xsinet.co.za

DRIE HEUWELS, POSBUS 38, MOORREESBURG, 7310

|            |            |
|------------|------------|
| Herd Book  | SP         |
| Birth date | 2020-07-10 |
| Age        | 2.2 years  |
| Inbreeding | 2%         |

WDW 170140 P  
LOCHEIM 170140

|                    |
|--------------------|
| Parentage Sire Dam |
| DNA                |
| Genomic            |

WDW 160026  
LOCHEIM MISS LAD  
AGE 6 | CALV. 4  
AVG. W1 99 | WEAN. 2  
AFC 39 | ICP 368

P43214853 P  
NJW 735 W18 HOMETOWN 10Y ET

WDW 120030 P  
LOCHEIM FASINATION 12030  
AGE 8 | CALV. 5  
AVG. W1 103 | WEAN. 5  
AFC 28 | ICP 334

WDW 080082 P  
LOCHEIM WDW080082

WDW 130116 P  
LOCHEIM BARLINGA  
AGE 4 | CALV. 1  
AVG. W1 126 | WEAN. 1  
AFC 30 | ICP -

W18

SHF WONDER M326 W18 ET  
72N 73S  
NJW P606 72N DAYDREAM 73S  
AGE 13 | CALV. 1  
AVG. W1 - | WEAN. -

42934397  
BOYD PERFORMER J939 ET

WDW 080055 PP  
LOCHEIM MISS SUSSIE  
AGE 9 | CALV. 7  
AVG. W1 106 | WEAN. 7

WDW 020023 PP  
LOCHEIM PRIME STOCK

WDW 040079  
LOCHEIM CATALINA  
AGE 10 | CALV. 8  
AVG. W1 102 | WEAN. 6

KRM 060065 P  
KENRUSSMARK 060065

WDW 080054 PP  
LOCHEIM MISS BOOMER  
AGE 12 | CALV. 10  
AVG. W1 96 | WEAN. 9

LOGIX  
EBV Analysis 2022-09-05

| Calf and Mother |            |           |           | Fertility  |              |           |         |
|-----------------|------------|-----------|-----------|------------|--------------|-----------|---------|
| Birth Dir.      | Birth Mat. | Wean Dir. | Wean Mat. | Scr. Circ. | Heifer Fert. | Cow Fert. | Longev. |
| 103             | 103        | 99        | 106       | 102        | 96           | 87        | 99      |
| 76%             | 46%        | 70%       | 47%       | 48%        | 41%          | 27%       | 45%     |

| Post-Wean Growth |     |     | Frame         |        |        | Carcass |     |     |
|------------------|-----|-----|---------------|--------|--------|---------|-----|-----|
| Post Wean        | ADG | FCR | Mature Weight | Height | Length | EMA     | Fat | Mar |
| 93               | 91  | 90  | 101           | 92     | 90     | 94      | 96  | 99  |
| 40%              | 45% | 29% | 40%           | 48%    | 47%    | 45%     | 42% | 41% |

COW VALUE 101

|     |                    |
|-----|--------------------|
| 104 | Calving Ease Value |
| 99  | Calf Growth Value  |
| 106 | Milk Value         |
| 98  | Maintenance Value  |
| 90  | Fertility Value    |

GROWTH VALUE 93

CARCASS VALUE 92

PRODUCTION VALUE 100

| Birth Weight | 205D Weight | 205D Index | 365D Index | 540D Index | ADG Index | FCR Index | Scrotum | LH |
|--------------|-------------|------------|------------|------------|-----------|-----------|---------|----|
| 36kg         | 239kg       | 94 (32)    | -          | -          | -         | -         | -       | -  |



| Myostatin |            |
|-----------|------------|
| Q204X     | Not Tested |
| NT821     | Not Tested |
| F94L      | Not Tested |

SELLER REMARKS: Die tipe verse kry jy nie elke dag nie. Sy is n top skouers, dragtig van seker een van die beste bulle in die bedryf - WDW19-09 ) Catapult seun).

LOT 6 (M)



WDW 200017

LOCHEIM BOLT



H.W. DE WAAL

Moorreesburg, Western Cape  
locheim@xsinet.co.za

DRIE HEUWELS, POSBUS 38, MOORREESBURG, 7310

|            |            |
|------------|------------|
| Herd Book  | SP         |
| Birth date | 2020-03-20 |
| Age        | 2.5 years  |
| Inbreeding | 0%         |
| DNA        | U10127U017 |

652D P  
MCM 6964 BOLT 652D

|                    |
|--------------------|
| Parentage Sire Dam |
| DNA                |
| Genomic            |

WDW 170193 Pch  
LOCHEIM NANNIE  
AGE 3 | CALV. 2  
AVG. W1 101 | WEAN. 1  
AFC 27 | ICP 291

6964 P  
RLEADER 6964

4138 P  
MCM028X MARLIE 4138  
AGE 18 | CALV. -  
AVG. W1 - | WEAN. -  
AFC - | ICP -

BH 130012 P  
BONHAVEN BENCHMARK 1312

WDW 130114 Pch  
LOCHEIM SEBRINA  
AGE 9 | CALV. 6  
AVG. W1 101 | WEAN. 4  
AFC 38 | ICP 413

BH 100032 P  
BONHAVEN BENCHMARK 1032

BH 100100 P  
BONHAVEN 0536 CAROLINE 10100  
AGE 9 | CALV. 7  
AVG. W1 100 | WEAN. 8

KRM 060065 P  
KENRUSSMARK 060065

WDW 090091 P  
LOCHEIM FIRST GIRL 09091  
AGE 7 | CALV. 5  
AVG. W1 100 | WEAN. 4

LOGIX  
EBV Analysis 2022-09-05

| Calf and Mother |            |           |           | Fertility  |              |           |         |
|-----------------|------------|-----------|-----------|------------|--------------|-----------|---------|
| Birth Dir.      | Birth Mat. | Wean Dir. | Wean Mat. | Scr. Circ. | Heifer Fert. | Cow Fert. | Longev. |
| 88              | 112        | 141       | 103       | 142        | 89           | 110       | 95      |
| 74%             | 37%        | 68%       | 36%       | 30%        | 33%          | 17%       | 35%     |

| Post-Wean Growth |     |     | Frame         |        |        | Carcass |     |     |
|------------------|-----|-----|---------------|--------|--------|---------|-----|-----|
| Post Wean        | ADG | FCR | Mature Weight | Height | Length | EMA     | Fat | Mar |
| 131              | 128 | 124 | 108           | 129    | 127    | 137     | 119 | 145 |
| 32%              | 27% | 14% | 26%           | 31%    | 30%    | 28%     | 26% | 25% |

COW VALUE 107

|     |                    |
|-----|--------------------|
| 92  | Calving Ease Value |
| 141 | Calf Growth Value  |
| 103 | Milk Value         |
| 92  | Maintenance Value  |
| 99  | Fertility Value    |

GROWTH VALUE 134

CARCASS VALUE 136

PRODUCTION VALUE 112

| Birth Weight | 205D Weight | 205D Index | 365D Index | 540D Index | ADG Index | FCR Index | Scrotum | LH |
|--------------|-------------|------------|------------|------------|-----------|-----------|---------|----|
| 35kg         | 320kg       | 101 (10)   | -          | -          | -         | -         | -       | -  |



| Myostatin |            |
|-----------|------------|
| Q204X     | Not Tested |
| NT821     | Not Tested |
| F94L      | Not Tested |

SELLER REMARKS: Uitstaande jong Bolt seun. Goed gebalanseerde bul met breedte en bespiering. Top Stoetbul.



LOT 7 (F)



WDW 190144

LOCHEIM MISS DIAMONT



|           |            |
|-----------|------------|
| Kuddeboek | SP         |
| Geb. dtm  | 2019-09-09 |
| Oud.      | 3 jaar     |
| Inteling  | 1%         |
| OEK       | 30m        |
| Kalwers   | 1          |
| Gespeen   | 0          |
| Gem. SI   | -          |
| TKP       | -          |

H.W. DE WAAL

Moorreesburg, Western Cape  
locheim@xsinet.co.za

DRIE HEUWELS, POSBUS 38, MOORREESBURG, 7310

| Laaste Kalf |                |
|-------------|----------------|
| Kalf ID     | WDW 220016 (M) |
| Geb. datum  | 2022-03-19     |
| Vaar ID     | WDW 180136     |



| Miostatien |             |
|------------|-------------|
| Q204X      | Nie Getoets |
| NT821      | Nie Getoets |
| F94L       | Nie Getoets |

KOEIWAARDE 104

|     |                     |
|-----|---------------------|
| 90  | Kalngemak Waarde    |
| 101 | Kalngroei Waarde    |
| 99  | Melk Waarde         |
| 114 | Onderhoudswaarde    |
| 107 | Vrugbaarheidswaarde |

GROEI WAARDE 97

KARKAS WAARDE 97

PRODUKSIE WAARDE 103

|            |            |             |             |             |            |            |         |    |
|------------|------------|-------------|-------------|-------------|------------|------------|---------|----|
| Geb. Gewig | 205D Gewig | 205D Indeks | 365D Indeks | 540D Indeks | GDT Indeks | VOV Indeks | Skrotum | LH |
| 36kg       | 222kg      | 100 (I)     | -           | -           | -          | -          | -       | -  |

LOGIX  
EBV Analise 2022-09-05

| Kalf en Moeder |           |           |           | Vrugbaarheid |             |             |          |
|----------------|-----------|-----------|-----------|--------------|-------------|-------------|----------|
| Geb. Dir.      | Geb. Mat. | Spn. Dir. | Spn. Mat. | Skr. Omtr.   | Vers Vrugb. | Koei Vrugb. | Lanklew. |
| 93             | 91        | 101       | 99        | 91           | 100         | 112         | 94       |
| 77%            | 58%       | 57%       | 50%       | 29%          | 43%         | 25%         | 49%      |

| Na-Speen Groei |     |     | Raam        |        |        | Karkas |     |     |
|----------------|-----|-----|-------------|--------|--------|--------|-----|-----|
| Na-Speen       | GDT | VOV | Volw. Gewig | Hoogte | Lengte | OSO    | Vet | Mar |
| 100            | 100 | 111 | 86          | 104    | 97     | 93     | 99  | 85  |
| 33%            | 27% | 26% | 39%         | 29%    | 28%    | 23%    | 21% | 21% |

VERKOPER OPMERKINGS: Mooi, jong koei met n potensiele stoet bul saam met haar. Uitstaande 3-in-1, weer 4 maande dragtig van WDW19-09.

LOT 8 (M)



WDW 200006

LOCHEIM SENSATION



|           |            |
|-----------|------------|
| Kuddeboek | SP         |
| Geb. dtm  | 2020-01-04 |
| Oud.      | 2.7 jaar   |
| Inteling  | 3%         |
| DNS       | U10127U012 |

H.W. DE WAAL

Moorreesburg, Western Cape  
locheim@xsinet.co.za

DRIE HEUWELS, POSBUS 38, MOORREESBURG, 7310



| Miostatien |             |
|------------|-------------|
| Q204X      | Nie Getoets |
| NT821      | Nie Getoets |
| F94L       | Nie Getoets |

KOEIWAARDE 87

|     |                     |
|-----|---------------------|
| 95  | Kalngemak Waarde    |
| 93  | Kalngroei Waarde    |
| 94  | Melk Waarde         |
| 103 | Onderhoudswaarde    |
| 100 | Vrugbaarheidswaarde |

GROEI WAARDE 100

KARKAS WAARDE 93

PRODUKSIE WAARDE 88

|            |            |             |             |             |            |            |         |    |
|------------|------------|-------------|-------------|-------------|------------|------------|---------|----|
| Geb. Gewig | 205D Gewig | 205D Indeks | 365D Indeks | 540D Indeks | GDT Indeks | VOV Indeks | Skrotum | LH |
| 36kg       | 264kg      | 100 (I)     | -           | -           | -          | -          | -       | -  |

LOGIX  
EBV Analise 2022-09-05

| Kalf en Moeder |           |           |           | Vrugbaarheid |             |             |          |
|----------------|-----------|-----------|-----------|--------------|-------------|-------------|----------|
| Geb. Dir.      | Geb. Mat. | Spn. Dir. | Spn. Mat. | Skr. Omtr.   | Vers Vrugb. | Koei Vrugb. | Lanklew. |
| 93             | 105       | 93        | 94        | 96           | 107         | 88          | 118      |
| 75%            | 46%       | 70%       | 47%       | 45%          | 42%         | 25%         | 45%      |

| Na-Speen Groei |     |     | Raam        |        |        | Karkas |     |     |
|----------------|-----|-----|-------------|--------|--------|--------|-----|-----|
| Na-Speen       | GDT | VOV | Volw. Gewig | Hoogte | Lengte | OSO    | Vet | Mar |
| 96             | 97  | 99  | 95          | 101    | 95     | 97     | 86  | 84  |
| 39%            | 40% | 29% | 37%         | 45%    | 44%    | 34%    | 31% | 31% |

VERKOPER OPMERKINGS: Donker rooi, diep bul. Hy is in ons skoustring. Die top stoetbul is besonders. Alles wat ons vandag in n bul soek.

LOT 9 (F)



WDW 200079

LOCHEIM TEMPLE GIRL



H.W. DE WAAL

Moorreesburg, Western Cape  
locheim@xsinet.co.za

DRIE HEUWELS, POSBUS 38, MOORREESBURG, 7310

|            |            |
|------------|------------|
| Herd Book  | SP         |
| Birth date | 2020-06-13 |
| Age        | 2.3 years  |
| Inbreeding | 2%         |

DVB 160015 Pch  
JA-NIEL GO CHAMP

| Parentage | Sire | Dam |
|-----------|------|-----|
| DNA       |      |     |
| Genomic   |      |     |

WDW 140014 P  
LOCHEIM TEMPLE RUN  
AGE 8 | CALV. 7  
AVG. Wt 102 | WEAN. 5  
AFC 36 | ICP 336

WDW 090082 SC  
LOCHEIM MAKE SHIFT 09082

WDW 100041 P  
LOCHEIM MISS GRAND CHAMP  
AGE 9 | CALV. 6  
AVG. Wt 86 | WEAN. 5  
AFC 36 | ICP 338

WDW 110025 SC  
LOCHEIM LOCHEIM PAYMASTER 11025

BMH 090059 Pch  
BM RACHEL 00-58  
AGE 13 | CALV. 9  
AVG. Wt 103 | WEAN. 7  
AFC 41 | ICP 414

WDW 060088 P  
LOCHEIM MARKWART 0688  
SGH 033020 P  
SANNIESGUNS SUSIE 3020  
AGE 6 | CALV. 5  
AVG. Wt 97 | WEAN. 3  
WDW 070079 PP  
LOCHEIM VICTOR  
WDW 020004 PP  
LOCHEIM MISS DUVET  
AGE 9 | CALV. 6  
AVG. Wt 105 | WEAN. 6  
060645 P  
LEELANDS BINGO 645  
WDW 080055 PP  
LOCHEIM MISS SUSSIE  
AGE 9 | CALV. 7  
AVG. Wt 106 | WEAN. 7  
JU 000003  
VISSERSDRIF NIMROD  
BMH 000058 P  
BM 00 RACHEL 98 17  
AGE 9 | CALV. 6  
AVG. Wt 99 | WEAN. 6

COW VALUE 95

|     |                    |
|-----|--------------------|
| 92  | Calving Ease Value |
| 91  | Calf Growth Value  |
| 102 | Milk Value         |
| 108 | Maintenance Value  |
| 107 | Fertility Value    |

GROWTH VALUE 100

CARCASS VALUE 94

PRODUCTION VALUE 95

LOGIX  
EBV Analysis 2022-09-05

| Calf and Mother |            |           |           | Fertility  |              |           |         |
|-----------------|------------|-----------|-----------|------------|--------------|-----------|---------|
| Birth Dir.      | Birth Mat. | Wean Dir. | Wean Mat. | Scr. Circ. | Heifer Fert. | Cow Fert. | Longev. |
| 88              | 111        | 91        | 102       | 96         | 110          | 102       | 104     |
| 77%             | 51%        | 72%       | 51%       | 44%        | 42%          | 25%       | 48%     |

| Post-Wean Growth |     |     | Frame         |        |        | Carcass |     |     |
|------------------|-----|-----|---------------|--------|--------|---------|-----|-----|
| Post Wean        | ADG | FCR | Mature Weight | Height | Length | EMA     | Fat | Mar |
| 94               | 99  | 106 | 90            | 101    | 94     | 95      | 90  | 99  |
| 40%              | 40% | 29% | 39%           | 45%    | 44%    | 32%     | 30% | 29% |

| Birth Weight | 205D Weight | 205D Index | 365D Index | 540D Index | ADG Index | FCR Index | Scrotum | LH |
|--------------|-------------|------------|------------|------------|-----------|-----------|---------|----|
| 35kg         | 309kg       | 101 (29)   | -          | -          | -         | -         | -       | -  |



| Myostatin |            |
|-----------|------------|
| Q204X     | Not Tested |
| NT821     | Not Tested |
| F94L      | Not Tested |

SELLER REMARKS: Skouvers. 5 Maande dragtig van WDW19-63, n Small Town Kid seun.

LOT 10 (M)



WDW 200025

LOCHEIM DIAMONT

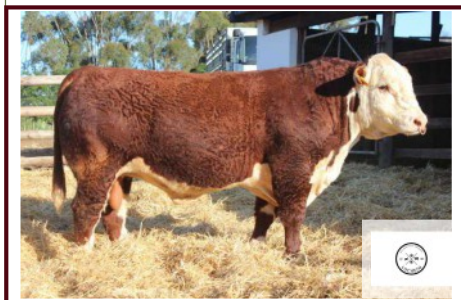

H.W. DE WAAL

Moorreesburg, Western Cape  
locheim@xsinet.co.za

DRIE HEUWELS, POSBUS 38, MOORREESBURG, 7310

|            |            |
|------------|------------|
| Herd Book  | SP         |
| Birth date | 2020-03-21 |
| Age        | 2.5 years  |
| Inbreeding | 1%         |
| DNA        | U10127U022 |

DVB 160015 Pch  
JA-NIEL GO CHAMP

| Parentage | Sire | Dam |
|-----------|------|-----|
| DNA       | ✓    |     |
| Genomic   |      |     |

WDW 150037 Pch  
LOCHEIM MISS DUVET 15037  
AGE 7 | CALV. 5  
AVG. Wt 101 | WEAN. 2  
AFC 30 | ICP 404

WDW 090082 SC  
LOCHEIM MAKE SHIFT 09082

WDW 100041 P  
LOCHEIM MISS GRAND CHAMP  
AGE 9 | CALV. 6  
AVG. Wt 86 | WEAN. 5  
AFC 36 | ICP 338

DVB 110048 P  
JA-NIEL HAPPY 11048

WDW 090032 P  
LOCHEIM MISS DUVET 09032  
AGE 7 | CALV. 5  
AVG. Wt 100 | WEAN. 5  
AFC 24 | ICP 474

WDW 060088 P  
LOCHEIM MARKWART 0688  
SGH 033020 P  
SANNIESGUNS SUSIE 3020  
AGE 6 | CALV. 5  
AVG. Wt 97 | WEAN. 3  
WDW 070079 PP  
LOCHEIM VICTOR  
WDW 020004 PP  
LOCHEIM MISS DUVET  
AGE 9 | CALV. 6  
AVG. Wt 105 | WEAN. 6  
WDW 050065 SC  
LOCHEIM HAPPY DAYS  
DVB 050006 P  
JA-NIEL DIANA LOVE  
AGE 9 | CALV. 7  
AVG. Wt 97 | WEAN. 7  
WDW 050009 SC  
LOCHEIM CAROLINE  
WDW 020004 PP  
LOCHEIM MISS DUVET  
AGE 9 | CALV. 6  
AVG. Wt 105 | WEAN. 6

COW VALUE 116

|     |                    |
|-----|--------------------|
| 93  | Calving Ease Value |
| 104 | Calf Growth Value  |
| 118 | Milk Value         |
| 97  | Maintenance Value  |
| 112 | Fertility Value    |

GROWTH VALUE 124

CARCASS VALUE 119

PRODUCTION VALUE 119

LOGIX  
EBV Analysis 2022-09-05

| Calf and Mother |            |           |           | Fertility  |              |           |         |
|-----------------|------------|-----------|-----------|------------|--------------|-----------|---------|
| Birth Dir.      | Birth Mat. | Wean Dir. | Wean Mat. | Scr. Circ. | Heifer Fert. | Cow Fert. | Longev. |
| 88              | 113        | 104       | 118       | 88         | 113          | 110       | 94      |
| 77%             | 58%        | 71%       | 57%       | 51%        | 51%          | 35%       | 54%     |

| Post-Wean Growth |     |     | Frame         |        |        | Carcass |     |     |
|------------------|-----|-----|---------------|--------|--------|---------|-----|-----|
| Post Wean        | ADG | FCR | Mature Weight | Height | Length | EMA     | Fat | Mar |
| 111              | 124 | 129 | 101           | 122    | 117    | 112     | 92  | 104 |
| 50%              | 49% | 43% | 49%           | 51%    | 51%    | 46%     | 44% | 44% |

| Birth Weight | 205D Weight | 205D Index | 365D Index | 540D Index | ADG Index | FCR Index | Scrotum | LH |
|--------------|-------------|------------|------------|------------|-----------|-----------|---------|----|
| 37kg         | 338kg       | 97 (10)    | -          | -          | -         | -         | -       | -  |



| Myostatin |            |
|-----------|------------|
| Q204X     | Not Tested |
| NT821     | Not Tested |
| F94L      | Not Tested |

SELLER REMARKS: Die bul het n top Moeder en kyk na sy uitstaande melksyfer. Sy ouma was Markwart se Moeder.



LOT 11 (F)



WDW 200142

LOCHEIM FRONTIER



H.W. DE WAAL

Moorreesburg, Western Cape  
locheim@xsinet.co.za

DRIE HEUWELS, POSBUS 38, MOORREESBURG, 7310

|           |            |
|-----------|------------|
| Kuddeboek | SP         |
| Geb. dtm  | 2020-07-27 |
| Oud.      | 2.1 jaar   |
| Inteling  | 0%         |

KOEIWAARDE 126

|     |                     |
|-----|---------------------|
| 105 | Kalngemak Waarde    |
| 113 | Kalngroei Waarde    |
| 114 | Melk Waarde         |
| 103 | Onderhoudswaarde    |
| 97  | Vrugbaarheidswaarde |

GROEI WAARDE 118

KARKAS WAARDE 120

PRODUKSIE WAARDE 127

|            |            |             |             |             |            |            |         |    |
|------------|------------|-------------|-------------|-------------|------------|------------|---------|----|
| Geb. Gewig | 205D Gewig | 205D Indeks | 365D Indeks | 540D Indeks | GDT Indeks | VOV Indeks | Skrotum | LH |
| 36kg       | 249kg      | 102 (32)    | -           | -           | -          | -          | -       | -  |



Miostatien

|       |             |
|-------|-------------|
| Q204X | Nie Getoets |
| NT821 | Nie Getoets |
| F94L  | Nie Getoets |

VERKOPER OPMERKINGS: n Frontier dogter. Dragtig van ons jong stoetbul, WDW20-23.

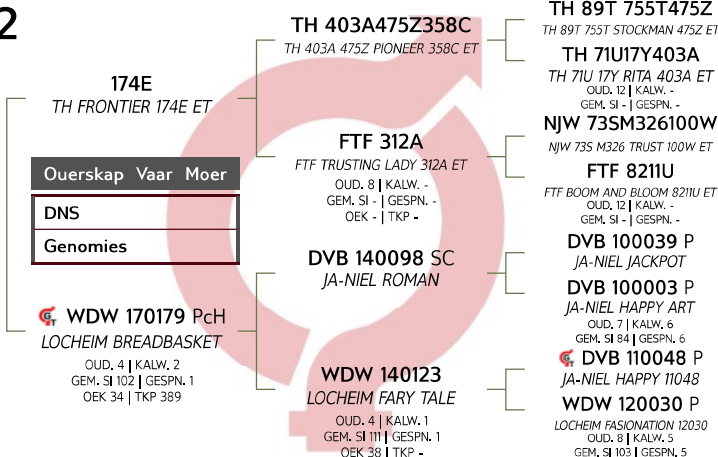

LOGIX  
EBV Analyse 2022-09-05

| Kalf en Moeder |           |           |           | Vrugbaarheid |             |             |          |
|----------------|-----------|-----------|-----------|--------------|-------------|-------------|----------|
| Geb. Dir.      | Geb. Mat. | Spn. Dir. | Spn. Mat. | Skr. Omtr.   | Vers Vrugb. | Koei Vrugb. | Lanklew. |
| 102            | 106       | 113       | 114       | 113          | 100         | 95          | 100      |
| 75%            | 36%       | 68%       | 34%       | 40%          | 35%         | 15%         | 35%      |

| Na-Speen Groei |     |     | Raam        |        |        | Karkas |     |     |
|----------------|-----|-----|-------------|--------|--------|--------|-----|-----|
| Na-Speen       | GDT | VOV | Volw. Gewig | Hoogte | Lengte | OSO    | Vet | Mar |
| 112            | 122 | 120 | 94          | 114    | 114    | 107    | 137 | 122 |
| 31%            | 40% | 26% | 23%         | 45%    | 44%    | 39%    | 36% | 35% |

LOT 12 (F)



WDW 200035

LOCHEIM MARYKE



H.W. DE WAAL

Moorreesburg, Western Cape  
locheim@xsinet.co.za

DRIE HEUWELS, POSBUS 38, MOORREESBURG, 7310

|           |            |
|-----------|------------|
| Kuddeboek | SP         |
| Geb. dtm  | 2020-04-13 |
| Oud.      | 2.4 jaar   |
| Inteling  | 0%         |

KOEIWAARDE 107

|     |                     |
|-----|---------------------|
| 94  | Kalngemak Waarde    |
| 130 | Kalngroei Waarde    |
| 99  | Melk Waarde         |
| 99  | Onderhoudswaarde    |
| 97  | Vrugbaarheidswaarde |

GROEI WAARDE 126

KARKAS WAARDE 127

PRODUKSIE WAARDE 111

|            |            |             |             |             |            |            |         |    |
|------------|------------|-------------|-------------|-------------|------------|------------|---------|----|
| Geb. Gewig | 205D Gewig | 205D Indeks | 365D Indeks | 540D Indeks | GDT Indeks | VOV Indeks | Skrotum | LH |
| 35kg       | 220kg      | 100 (1)     | -           | -           | -          | -          | -       | -  |

LOGIX  
EBV Analyse 2022-09-05

| Kalf en Moeder |           |           |           | Vrugbaarheid |             |             |          |
|----------------|-----------|-----------|-----------|--------------|-------------|-------------|----------|
| Geb. Dir.      | Geb. Mat. | Spn. Dir. | Spn. Mat. | Skr. Omtr.   | Vers Vrugb. | Koei Vrugb. | Lanklew. |
| 89             | 112       | 130       | 99        | 134          | 87          | 109         | 95       |
| 75%            | 38%       | 54%       | 32%       | 30%          | 34%         | 20%         | 34%      |

| Na-Speen Groei |     |     | Raam        |        |        | Karkas |     |     |
|----------------|-----|-----|-------------|--------|--------|--------|-----|-----|
| Na-Speen       | GDT | VOV | Volw. Gewig | Hoogte | Lengte | OSO    | Vet | Mar |
| 131            | 121 | 121 | 100         | 123    | 118    | 130    | 115 | 138 |
| 31%            | 27% | 16% | 23%         | 30%    | 29%    | 27%    | 25% | 24% |



Miostatien

|       |             |
|-------|-------------|
| Q204X | Nie Getoets |
| NT821 | Nie Getoets |
| F94L  | Nie Getoets |

VERKOPER OPMERKINGS: Kyk na die jong Bolt dogter. Sy is reeds 4 maande dragtig van die KI bul Victor 719 T.

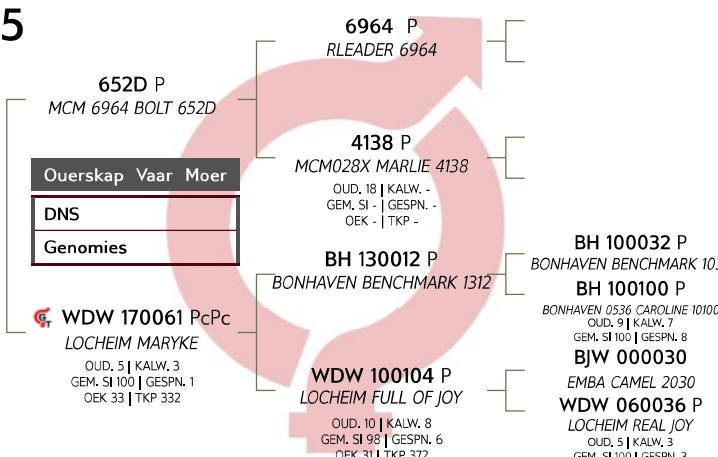

LOT 13 (M)



WDW 200028

LOCHEIM J&amp;B



H.W. DE WAAL

Moorreesburg, Western Cape  
locheim@xsinet.co.za

DRIE HEUWELS, POSBUS 38, MOORREESBURG, 7310

|            |            |
|------------|------------|
| Herd Book  | SP         |
| Birth date | 2020-03-21 |
| Age        | 2.5 years  |
| Inbreeding | 7%         |
| DNA        | U10127U020 |

WDW 110008  
LOCHEIM WDW110008

| Parentage | Sire | Dam |
|-----------|------|-----|
| DNA       | ✓    |     |
| Genomic   |      |     |

WDW 170077 P  
LOCHEIM CORA  
AGE 5 | CALV. 3  
AVG. Wt 100 | WEAN. 1  
AFC 32 | ICP 386

060645 P  
LEELANDS BINGO 645

WDW 000060  
LOCHEIM OLYA  
AGE 15 | CALV. 12  
AVG. Wt 96 | WEAN. 4  
AFC 24 | ICP 374

DVB 140098 SC  
JA-NIEL ROMAN

WDW 070082 PP  
LOCHEIM OLYA  
AGE 10 | CALV. 8  
AVG. Wt 98 | WEAN. 8  
AFC 27 | ICP 393

4L36N P  
HF 4L BEYOND 36N  
030398 P  
LEELANDS DIAMOND 03 0398  
AGE 31 | CALV. -  
AVG. Wt - | WEAN. -  
TH 980059  
M.V. HOTSPUR 859  
EJB 970029  
WYE-NOT OLYA K29  
AGE 4 | CALV. 1  
AVG. Wt 106 | WEAN. 1  
DVB 100039 P  
JA-NIEL JACKPOT  
DVB 100003 P  
JA-NIEL HAPPY ART  
AGE 7 | CALV. 6  
AVG. Wt 84 | WEAN. 6  
WDW 050017 SC  
LOCHEIM WDW 050017  
WDW 000060  
LOCHEIM OLYA  
AGE 15 | CALV. 12  
AVG. Wt 96 | WEAN. 4

LOGIX  
EBV Analysis 2022-09-05

| Calf and Mother |            |           |           | Fertility  |              |           |         |
|-----------------|------------|-----------|-----------|------------|--------------|-----------|---------|
| Birth Dir.      | Birth Mat. | Wean Dir. | Wean Mat. | Scr. Circ. | Heifer Fert. | Cow Fert. | Longev. |
| 76              | 109        | 103       | 120       | 80         | 123          | 127       | 98      |
| 76%             | 57%        | 60%       | 54%       | 53%        | 51%          | 35%       | 54%     |

| Post-Wean Growth |     |     | Frame         |        |        | Carcass |     |     |
|------------------|-----|-----|---------------|--------|--------|---------|-----|-----|
| Post Wean        | ADG | FCR | Mature Weight | Height | Length | EMA     | Fat | Mar |
| 114              | 125 | 132 | 96            | 115    | 110    | 109     | 88  | 99  |
| 50%              | 51% | 43% | 48%           | 53%    | 53%    | 46%     | 44% | 44% |

|                  |                    |
|------------------|--------------------|
| <b>COW VALUE</b> | <b>114</b>         |
| 80               | Calving Ease Value |
| 103              | Calf Growth Value  |
| 120              | Milk Value         |
| 101              | Maintenance Value  |
| 129              | Fertility Value    |

|                         |            |
|-------------------------|------------|
| <b>GROWTH VALUE</b>     | <b>119</b> |
| <b>CARCASS VALUE</b>    | <b>115</b> |
| <b>PRODUCTION VALUE</b> | <b>116</b> |



| Myostatin |            |
|-----------|------------|
| Q204X     | Not Tested |
| NT821     | Not Tested |
| F94L      | Not Tested |

| Birth Weight | 205D Weight | 205D Index | 365D Index | 540D Index | ADG Index | FCR Index | Scrotum | LH |
|--------------|-------------|------------|------------|------------|-----------|-----------|---------|----|
| 38kg         | 262kg       | 100 (1)    | -          | -          | -         | -         | -       | -  |

SELLER REMARKS: Lekker diep dik bul met n uitstaande melksyfer.



SWARTLAND VEEBOERE VEILING

Bossiesvlei, Moorreesburg 15 September 2022



LOT 13A (F)



WDW 200078

LOCHEIM CALL GIRL

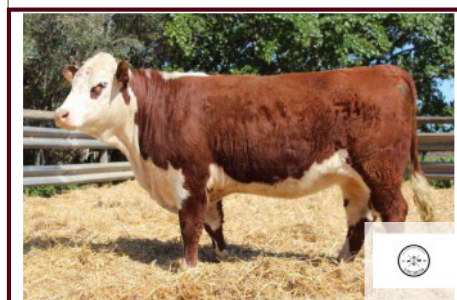

H.W. DE WAAL

Moorreesburg, Western Cape  
locheim@xsinet.co.za

DRIE HEUWELS, POSBUS 38, MOORREESBURG, 7310

|            |            |
|------------|------------|
| Herd Book  | SP         |
| Birth date | 2020-06-13 |
| Age        | 2.3 years  |
| Inbreeding | 1%         |

DVB 160015 Pch  
JA-NIEL GO CHAMP

| Parentage | Sire | Dam |
|-----------|------|-----|
| DNA       |      |     |
| Genomic   |      |     |

WDW 160128 SC  
LOCHEIM CALLGIRL  
AGE 6 | CALV. 4  
AVG. Wt 101 | WEAN. 1  
AFC 36 | ICP 332

WDW 090082 SC  
LOCHEIM MAKE SHIFT 09082

WDW 100041 P  
LOCHEIM MISS GRAND CHAMP  
AGE 9 | CALV. 6  
AVG. Wt 86 | WEAN. 5  
AFC 36 | ICP 338

ZK 130097 P  
ZUIKERKOP ZK130097

WDW 080031 PP  
LOCHEIM ROXY  
AGE 10 | CALV. 9  
AVG. Wt 96 | WEAN. 9  
AFC 30 | ICP 357

WDW 060088 P  
LOCHEIM MARKWART 0688  
SGH 033020 P  
SANNIESGUNS SUSIE 3020  
AGE 6 | CALV. 3  
AVG. Wt 97 | WEAN. 3  
WDW 070079 PP  
LOCHEIM VICTOR  
WDW 020004 PP  
LOCHEIM MISS DUVET  
AGE 9 | CALV. 6  
AVG. Wt 105 | WEAN. 6  
REDD935  
REDGATE REDFORD D935  
ZK 040002  
ZUIKERKOP ZK SYMPHONY 04 002  
AGE 12 | CALV. 9  
AVG. Wt 108 | WEAN. 8  
PC02789192  
BAR-J-M ROCKY 120L  
WDW 060021 PP  
LOCHEIM MISS BOOMER  
AGE 10 | CALV. 9  
AVG. Wt 99 | WEAN. 9

LOGIX  
EBV Analysis 2022-09-05

| Calf and Mother |            |           |           | Fertility  |              |           |         |
|-----------------|------------|-----------|-----------|------------|--------------|-----------|---------|
| Birth Dir.      | Birth Mat. | Wean Dir. | Wean Mat. | Scr. Circ. | Heifer Fert. | Cow Fert. | Longev. |
| 94              | 101        | 90        | 102       | 87         | 109          | 116       | 99      |
| 76%             | 49%        | 70%       | 47%       | 43%        | 43%          | 26%       | 46%     |

| Post-Wean Growth |     |     | Frame         |        |        | Carcass |     |     |
|------------------|-----|-----|---------------|--------|--------|---------|-----|-----|
| Post Wean        | ADG | FCR | Mature Weight | Height | Length | EMA     | Fat | Mar |
| 93               | 97  | 101 | 92            | 97     | 92     | 91      | 91  | 98  |
| 36%              | 38% | 28% | 38%           | 44%    | 42%    | 31%     | 29% | 28% |

|                  |                    |
|------------------|--------------------|
| <b>COW VALUE</b> | <b>99</b>          |
| 94               | Calving Ease Value |
| 90               | Calf Growth Value  |
| 102              | Milk Value         |
| 106              | Maintenance Value  |
| 115              | Fertility Value    |

|                         |           |
|-------------------------|-----------|
| <b>GROWTH VALUE</b>     | <b>96</b> |
| <b>CARCASS VALUE</b>    | <b>92</b> |
| <b>PRODUCTION VALUE</b> | <b>98</b> |



| Myostatin |            |
|-----------|------------|
| Q204X     | Not Tested |
| NT821     | Not Tested |
| F94L      | Not Tested |

| Birth Weight | 205D Weight | 205D Index | 365D Index | 540D Index | ADG Index | FCR Index | Scrotum | LH |
|--------------|-------------|------------|------------|------------|-----------|-----------|---------|----|
| 36kg         | 301kg       | 101 (29)   | -          | -          | -         | -         | -       | -  |

SELLER REMARKS: 4 Maande dragtig van WDW20-23 (Bolt seun).

# LOT 14 (M)



# WDW 200015

LOCHEIM LANDADNO



H.W. DE WAAL

Moorreesburg, Western Cape  
locheim@xsinet.co.za

DRIE HEUWELS, POSBUS 38, MOORREESBURG, 7310

|           |            |
|-----------|------------|
| Kuddeboek | SP         |
| Geb. dtm  | 2020-03-19 |
| Oud.      | 2.5 jaar   |
| Inteling  | 1%         |
| DNS       | U10127U019 |

DVB 150073 PcH  
JA-NIEL PRIME PRIDE 15073

|          |      |      |
|----------|------|------|
| Ouerskap | Vaar | Moer |
| DNS      | ✓    |      |
| Genomies |      |      |

WDW 140042 PcPc  
LOCHEIM LANDADNO  
OUD. 8 | KALW. 5  
GEM. SI 95 | GESPN. 2  
OEK 44 | TKP 382

BMH 090075 SC  
BM SUPER PRIDE 05-45

DVB 080009 P  
JA-NIEL PRIME DAISY 08009  
OUD. 7 | KALW. 6  
GEM. SI 105 | GESPN. 5  
OEK 31 | TKP 346

DVB 080056 P  
JA-NIEL NIGHT CAMEL

WDW 090083 P  
LOCHEIM LANDADNO  
OUD. 8 | KALW. 5  
GEM. SI 98 | GESPN. 5  
OEK 31 | TKP 387

BMH 030029 P  
BM 03 PRIDE 98 51  
BMH 050045 P  
BM 05 RENE 98 46  
OUD. 8 | KALW. 7  
GEM. SI 102 | GESPN. 6  
WDW 020023 PP  
LOCHEIM PRIME STOCK  
DVB 030018 P  
JA-NIEL DAISY  
OUD. 9 | KALW. 6  
GEM. SI 104 | GESPN. 5  
BJW 000030  
EMBA CAMEL 2030  
DVB 000008  
JA-NIEL PRINCESS NIGHT  
OUD. 9 | KALW. 6  
GEM. SI 107 | GESPN. 4  
WDW 060088 P  
LOCHEIM MARKWART 0688  
WDW 980068  
LOCHEIM FLOWER GIRL POWER  
OUD. 11 | KALW. 9  
GEM. SI 104 | GESPN. 6

LOGIX  
EBV Analyse 2022-09-05

| Kalf en Moeder |           |           |           | Vrugbaarheid |             |             |          |
|----------------|-----------|-----------|-----------|--------------|-------------|-------------|----------|
| Geb. Dir.      | Geb. Mat. | Spn. Dir. | Spn. Mat. | Skr. Omtr.   | Vers Vrugb. | Koei Vrugb. | Lanklew. |
| 100            | 108       | 110       | 70        | 87           | 83          | 98          | 87       |
| 76%            | 53%       | 71%       | 53%       | 50%          | 47%         | 30%         | 50%      |

| Na-Speen Groei |     |     | Raam        |        |        | Karkas |     |     |
|----------------|-----|-----|-------------|--------|--------|--------|-----|-----|
| Na-Speen       | GDT | VOV | Volw. Gewig | Hoogte | Lengte | OSO    | Vet | Mar |
| 111            | 104 | 105 | 113         | 102    | 105    | 105    | 82  | 104 |
| 48%            | 47% | 31% | 41%         | 51%    | 50%    | 42%    | 39% | 39% |

|                  |                     |
|------------------|---------------------|
| KOEIWAARDE       | 86                  |
| 103              | Kalfgemak Waarde    |
| 110              | Kalfgroei Waarde    |
| 70               | Melk Waarde         |
| 90               | Onderhoudswaarde    |
| 87               | Vrugbaarheidswaarde |
| GROEI WAARDE     | 100                 |
| KARKAS WAARDE    | 104                 |
| PRODUKSIE WAARDE | 87                  |



| Miostatien |             |
|------------|-------------|
| Q204X      | Nie Getoets |
| NT821      | Nie Getoets |
| F94L       | Nie Getoets |

| Geb. Gewig | 205D Gewig | 205D Indeks | 365D Indeks | 540D Indeks | GDT Indeks | VOV Indeks | Skrotum | LH |
|------------|------------|-------------|-------------|-------------|------------|------------|---------|----|
| 36kg       | 337kg      | 97 (10)     | -           | -           | -          | -          | -       | -  |

VERKOPER OPMERKINGS: Bul met mooi bespierung oor die rug en baie diepte.



## SWARTLAND VEEBOERE VEILING

Bossiesvlei, Moorreesburg 15 September 2022



# LOT 14A (F)



# WDW 200041

LOCHEIM LUNET



H.W. DE WAAL

Moorreesburg, Western Cape  
locheim@xsinet.co.za

DRIE HEUWELS, POSBUS 38, MOORREESBURG, 7310

|           |            |
|-----------|------------|
| Kuddeboek | SP         |
| Geb. dtm  | 2020-04-15 |
| Oud.      | 2.4 jaar   |
| Inteling  | 1%         |

WDW 110008  
LOCHEIM WDW110008

|          |      |      |
|----------|------|------|
| Ouerskap | Vaar | Moer |
| DNS      |      |      |
| Genomies |      |      |

WDW 170117 PcH  
LOCHEIM LUNET  
OUD. 5 | KALW. 2  
GEM. SI 90 | GESPN. 1  
OEK 32 | TKP 266

060645 P  
LEELANDS BINGO 645

WDW 000060  
LOCHEIM OLYA  
OUD. 15 | KALW. 12  
GEM. SI 96 | GESPN. 4  
OEK 24 | TKP 374

WDW 140081 P  
LOCHEIM WDW140081

WDW 130013  
LOCHEIM GIANT  
OUD. 7 | KALW. 5  
GEM. SI 106 | GESPN. 5  
OEK 31 | TKP 369

4L36N P  
HF 4L BEYOND 36N  
030398 P  
LEELANDS DIAMOND 03 0398  
OUD. 31 | KALW. -  
GEM. SI - | GESPN. -  
TH 980059  
M.V. HOTSPUR 859  
EJB 970029  
WYE-NOT OLYA K29  
OUD. 4 | KALW. 1  
GEM. SI 106 | GESPN. 1  
BMH 090075 SC  
BM SUPER PRIDE 05-45  
WDW 080072 PP  
LOCHEIM MONEY MAKER  
OUD. 9 | KALW. 6  
GEM. SI 101 | GESPN. 4  
KRM 090034 P  
KENRUSSMARK 090034  
WDW 090078 P  
LOCHEIM FELTONS LADY  
OUD. 11 | KALW. 8  
GEM. SI 100 | GESPN. 8

LOGIX  
EBV Analyse 2022-09-05

| Kalf en Moeder |           |           |           | Vrugbaarheid |             |             |          |
|----------------|-----------|-----------|-----------|--------------|-------------|-------------|----------|
| Geb. Dir.      | Geb. Mat. | Spn. Dir. | Spn. Mat. | Skr. Omtr.   | Vers Vrugb. | Koei Vrugb. | Lanklew. |
| 80             | 114       | 100       | 113       | 84           | 126         | 123         | 97       |
| 76%            | 55%       | 71%       | 56%       | 51%          | 51%         | 34%         | 53%      |

| Na-Speen Groei |     |     | Raam        |        |        | Karkas |     |     |
|----------------|-----|-----|-------------|--------|--------|--------|-----|-----|
| Na-Speen       | GDT | VOV | Volw. Gewig | Hoogte | Lengte | OSO    | Vet | Mar |
| 108            | 112 | 123 | 98          | 112    | 102    | 100    | 90  | 108 |
| 49%            | 49% | 41% | 50%         | 51%    | 51%    | 47%    | 45% | 44% |

|                  |                     |
|------------------|---------------------|
| KOEIWAARDE       | 112                 |
| 85               | Kalfgemak Waarde    |
| 100              | Kalfgroei Waarde    |
| 113              | Melk Waarde         |
| 100              | Onderhoudswaarde    |
| 128              | Vrugbaarheidswaarde |
| GROEI WAARDE     | 111                 |
| KARKAS WAARDE    | 106                 |
| PRODUKSIE WAARDE | 113                 |



| Miostatien |             |
|------------|-------------|
| Q204X      | Nie Getoets |
| NT821      | Nie Getoets |
| F94L       | Nie Getoets |

| Geb. Gewig | 205D Gewig | 205D Indeks | 365D Indeks | 540D Indeks | GDT Indeks | VOV Indeks | Skrotum | LH |
|------------|------------|-------------|-------------|-------------|------------|------------|---------|----|
| 34kg       | 256kg      | 90 (29)     | -           | -           | -          | -          | -       | -  |

VERKOPER OPMERKINGS: 4 Maande dragtig van WDW19-63 (Small Town Kid seun).



# LOT 15 (M)



# WDW 200180

LOCHEIM RAMBO



H.W. DE WAAL

Moorreesburg, Western Cape  
locheim@xsinet.co.za

DRIE HEUWELS, POSBUS 38, MOORREESBURG, 7310

|            |            |
|------------|------------|
| Herd Book  | SP         |
| Birth date | 2020-08-31 |
| Age        | 2 years    |
| Inbreeding | 0%         |
| DNA        | U10127U023 |

UJ 170028  
DOUVAT UJ 170028

| Parentage | Sire | Dam |
|-----------|------|-----|
| DNA       | ✓    |     |
| Genomic   |      |     |

BMH 090059 Pch  
BM RACHEL 00-58  
AGE 13 | CALV. 9  
AVG. W1 103 | WEAN. 7  
AFC 41 | ICP 414

UJ 140004 P  
DOUVAT HAGAR

FF 120256 P  
DUMISA 12 256  
AGE 6 | CALV. 4  
AVG. W1 96 | WEAN. 4  
AFC 29 | ICP 439

JU 000003  
VISSERSDRIF NIMROD

BMH 000058 P  
BM 00 RACHEL 98 17  
AGE 9 | CALV. 6  
AVG. W1 99 | WEAN. 6  
AFC 28 | ICP 448

UJ 110028 P  
DOUVAT DRAWWER  
UJ 080003 PP  
DOUVAT BARBARA 0803  
AGE 10 | CALV. 8  
AVG. W1 103 | WEAN. 8  
KRM 090029 P  
KENRUSSMARK 090029  
FF 050225 P  
DUMISA 050225  
AGE 9 | CALV. 7  
AVG. W1 92 | WEAN. 6  
KV J 0019  
BLINKSAAD JOE DOLON  
JU J 0002  
VISSERSDRIF JANEEN  
AGE 9 | CALV. 5  
AVG. W1 1 | WEAN. -  
BMH J 0068 P  
BM PRIDE FONTYN  
BMH 980017  
BM 98 SALLY MAKER C24  
AGE 10 | CALV. 7  
AVG. W1 88 | WEAN. 6

LOGIX  
EBV Analysis 2022-09-05

| Calf and Mother |            |           |           | Fertility  |              |           |         |
|-----------------|------------|-----------|-----------|------------|--------------|-----------|---------|
| Birth Dir.      | Birth Mat. | Wean Dir. | Wean Mat. | Scr. Circ. | Heifer Fert. | Cow Fert. | Longev. |
| 90              | 101        | 107       | 95        | 103        | 100          | 103       | 89      |
| 78%             | 48%        | 60%       | 49%       | 30%        | 33%          | 25%       | 46%     |

| Post-Wean Growth |     |     | Frame         |        |        | Carcass |     |     |
|------------------|-----|-----|---------------|--------|--------|---------|-----|-----|
| Post Wean        | ADG | FCR | Mature Weight | Height | Length | EMA     | Fat | Mar |
| 107              | 93  | 90  | 110           | 92     | 98     | 95      | 104 | 104 |
| 46%              | 28% | 19% | 33%           | 30%    | 29%    | 19%     | 18% | 18% |

|           |                    |
|-----------|--------------------|
| COW VALUE | 95                 |
| 90        | Calving Ease Value |
| 107       | Calf Growth Value  |
| 95        | Milk Value         |
| 91        | Maintenance Value  |
| 100       | Fertility Value    |

|                  |    |
|------------------|----|
| GROWTH VALUE     | 96 |
| CARCASS VALUE    | 97 |
| PRODUCTION VALUE | 95 |

| Birth Weight | 205D Weight | 205D Index | 365D Index | 540D Index | ADG Index | FCR Index | Scrotum | LH |
|--------------|-------------|------------|------------|------------|-----------|-----------|---------|----|
| 38kg         | 253kg       | 100 (1)    | -          | -          | -         | -         | -       | -  |



| Myostatin |            |
|-----------|------------|
| Q204X     | Not Tested |
| NT821     | Not Tested |
| F94L      | Not Tested |

SELLER REMARKS: Die bul is baie jonk, maar hy kom uit n uitstaande koei. Hier is n baie dik jong bul.



## SWARTLAND VEEBOERE VEILING

Bossiesvlei, Moorreesburg 15 September 2022



# LOT 15A (F)



# WDW 200126

LOCHEIM CALING HOME



H.W. DE WAAL

Moorreesburg, Western Cape  
locheim@xsinet.co.za

DRIE HEUWELS, POSBUS 38, MOORREESBURG, 7310

|            |            |
|------------|------------|
| Herd Book  | SP         |
| Birth date | 2020-07-14 |
| Age        | 2.2 years  |
| Inbreeding | 0%         |

WDW 170140 P  
LOCHEIM 170140

| Parentage | Sire | Dam |
|-----------|------|-----|
| DNA       |      |     |
| Genomic   |      |     |

BMH 090038 P  
BM BM CALL GIRL 05-77  
AGE 13 | CALV. 9  
AVG. W1 91 | WEAN. 7  
AFC 31 | ICP 396

P43214853 P  
NJW 735 W18 HOMETOWN 10Y ET

WDW 120030 P  
LOCHEIM FASINATION 12030  
AGE 8 | CALV. 5  
AVG. W1 103 | WEAN. 5  
AFC 28 | ICP 334

BMH 030029 P  
BM 03 PRIDE 98 51

ZK 050077 P  
ZUIKERKOP ZK CALL GIRL 05077  
AGE 3 | CALV. 2  
AVG. W1 68 | WEAN. 1  
AFC 28 | ICP 397

W18  
SHF WONDER M326 W18 ET  
72N 735  
NJW P606 72N DAYDREAM 735  
AGE 13 | CALV. 1  
AVG. W1 - | WEAN. -  
42934397  
BOYD PERFORMER J939 ET  
WDW 080055 PP  
LOCHEIM MISS SUSSIE  
AGE 9 | CALV. 7  
AVG. W1 106 | WEAN. 7  
BMH J 0068 P  
BM PRIDE FONTYN  
BMH 980051 P  
BM SALLY MAKER E39  
AGE 10 | CALV. 8  
AVG. W1 107 | WEAN. 7  
BMH 010067 P  
BM 01 04 POUND TOWER  
WDW 010050  
LOCHEIM CALL GIRL  
AGE 10 | CALV. 7  
AVG. W1 78 | WEAN. 5

LOGIX  
EBV Analysis 2022-09-05

| Calf and Mother |            |           |           | Fertility  |              |           |         |
|-----------------|------------|-----------|-----------|------------|--------------|-----------|---------|
| Birth Dir.      | Birth Mat. | Wean Dir. | Wean Mat. | Scr. Circ. | Heifer Fert. | Cow Fert. | Longev. |
| 93              | 112        | 98        | 91        | 104        | 102          | 83        | 96      |
| 78%             | 50%        | 73%       | 52%       | 52%        | 38%          | 25%       | 47%     |

| Post-Wean Growth |     |     | Frame         |        |        | Carcass |     |     |
|------------------|-----|-----|---------------|--------|--------|---------|-----|-----|
| Post Wean        | ADG | FCR | Mature Weight | Height | Length | EMA     | Fat | Mar |
| 100              | 96  | 89  | 103           | 96     | 94     | 91      | 82  | 91  |
| 42%              | 48% | 32% | 38%           | 53%    | 52%    | 44%     | 41% | 41% |

|           |                    |
|-----------|--------------------|
| COW VALUE | 87                 |
| 98        | Calving Ease Value |
| 98        | Calf Growth Value  |
| 91        | Milk Value         |
| 97        | Maintenance Value  |
| 91        | Fertility Value    |

|                  |     |
|------------------|-----|
| GROWTH VALUE     | 103 |
| CARCASS VALUE    | 90  |
| PRODUCTION VALUE | 89  |

| Birth Weight | 205D Weight | 205D Index | 365D Index | 540D Index | ADG Index | FCR Index | Scrotum | LH |
|--------------|-------------|------------|------------|------------|-----------|-----------|---------|----|
| 37kg         | 237kg       | 90 (32)    | -          | -          | -         | -         | -       | -  |



| Myostatin |            |
|-----------|------------|
| Q204X     | Not Tested |
| NT821     | Not Tested |
| F94L      | Not Tested |

SELLER REMARKS: 4 Maande dragtig van WDW20-23 (Bolt seun).



LOT 16 (M)



WDW 200040

LOCHEIM BIG JIM



H.W. DE WAAL

Moorreesburg, Western Cape  
locheim@xsinet.co.za

DRIE HEUWELS, POSBUS 38, MOORREESBURG, 7310

|           |            |
|-----------|------------|
| Kuddeboek | PEN        |
| Geb. dtm  | 2020-04-15 |
| Oud.      | 2.4 jaar   |
| Inteling  | 3%         |
| DNS       | U10127U016 |

DVB 150073 PcH  
JA-NIEL PRIME PRIDE 15073

|          |      |      |
|----------|------|------|
| Ouerskap | Vaar | Moer |
| DNS      |      |      |
| Genomies |      |      |

WDW 150090 PcPc  
LOCHEIM BABY JANE  
OUD. 7 | KALW. 5  
GEM. SI 101 | GESPN. 3  
OEK 32 | TKP 395

BMH 090075 SC  
BM SUPER PRIDE 05-45

DVB 080009 P  
JA-NIEL PRIME DAISY 08009  
OUD. 7 | KALW. 6  
GEM. SI 105 | GESPN. 5  
OEK 31 | TKP 346

KC 110039 P  
KEVLYNN VIC 139

WDW 090077 P  
LOCHEIM BABY JANE  
OUD. 11 | KALW. 8  
GEM. SI 98 | GESPN. 6  
OEK 33 | TKP 399

BMH 030029 P  
BM 03 PRIDE 98 51  
BMH 050045 P  
BM 05 RENE 98 46  
OUD. 8 | KALW. 7  
GEM. SI 102 | GESPN. 6

WDW 020023 PP  
LOCHEIM PRIME STOCK

DVB 030018 P  
JA-NIEL DAISY  
OUD. 9 | KALW. 6  
GEM. SI 104 | GESPN. 5

KC 070017 P  
KEVLYNN VIC 717

KC 030028 P  
KEVLYNN MINUTE MAID 328  
OUD. 14 | KALW. 12  
GEM. SI 101 | GESPN. 10

WDW 060007 PP  
LOCHEIM HANDSOME

WDW 070012 PP  
LOCHEIM FELTONS 517  
OUD. 10 | KALW. 8  
GEM. SI 102 | GESPN. 7

LOGIX  
EBV Analyse 2022-09-05

| Kalf en Moeder |           |           |           |            | Vrugbaarheid |             |          |  |
|----------------|-----------|-----------|-----------|------------|--------------|-------------|----------|--|
| Geb. Dir.      | Geb. Mat. | Spn. Dir. | Spn. Mat. | Skr. Omtr. | Vers Vrugb.  | Koei Vrugb. | Lanklew. |  |
| 98             | 105       | 95        | 84        | 79         | 96           | 99          | 92       |  |
| 76%            | 54%       | 72%       | 54%       | 47%        | 47%          | 29%         | 49%      |  |

| Na-Speen Groei |     |     | Raam        |        |        | Karkas |     |     |
|----------------|-----|-----|-------------|--------|--------|--------|-----|-----|
| Na-Speen       | GDT | VOV | Volw. Gewig | Hoogte | Lengte | OSO    | Vet | Mar |
| 97             | 93  | 93  | 113         | 91     | 97     | 98     | 86  | 104 |
| 46%            | 44% | 26% | 46%         | 48%    | 46%    | 41%    | 38% | 37% |

|                  |                     |
|------------------|---------------------|
| KOEIWAARDE       | 81                  |
| 100              | Kalfgemak Waarde    |
| 95               | Kalfgroei Waarde    |
| 84               | Melk Waarde         |
| 89               | Onderhoudswaarde    |
| 96               | Vrugbaarheidswaarde |
| GROEI WAARDE     | 89                  |
| KARKAS WAARDE    | 95                  |
| PRODUKSIE WAARDE | 80                  |

| Geb. Gewig | 205D Gewig | 205D Indeks | 365D Indeks | 540D Indeks | GDT Indeks | VOV Indeks | Skrotum | LH |
|------------|------------|-------------|-------------|-------------|------------|------------|---------|----|
| 38kg       | 281kg      | 100 (1)     | -           | -           | -          | -          | -       | -  |



| Miostatien |             |
|------------|-------------|
| Q204X      | Nie Getoets |
| NT821      | Nie Getoets |
| F94L       | Nie Getoets |

VERKOPER OPMERKINGS: Bul met mooi breedte en diepte.



SWARTLAND VEEBOERE VEILING

Bossiesvlei, Moorreesburg 15 September 2022



LOT 16A (F)



WDW 200065

LOCHEIM CANADIAN GIRL

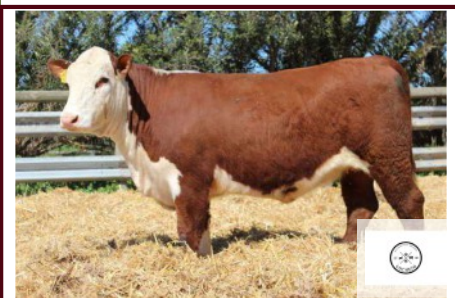

H.W. DE WAAL

Moorreesburg, Western Cape  
locheim@xsinet.co.za

DRIE HEUWELS, POSBUS 38, MOORREESBURG, 7310

|           |            |
|-----------|------------|
| Kuddeboek | SP         |
| Geb. dtm  | 2020-06-10 |
| Oud.      | 2.3 jaar   |
| Inteling  | 1%         |

HZ 150010 P  
ZETLER B RENEGADE 1510

|          |      |      |
|----------|------|------|
| Ouerskap | Vaar | Moer |
| DNS      |      |      |
| Genomies |      |      |

WDW 140054  
LOCHEIM CANADIAN GIRL  
OUD. 8 | KALW. 5  
GEM. SI 100 | GESPN. 1  
OEK 37 | TKP 459

HZ 120010 SC  
ZETLER SILVER RENEGADE 1210

HZ 110002 P  
ZETLER 110002  
OUD. 7 | KALW. 5  
GEM. SI 101 | GESPN. 5  
OEK 26 | TKP 342

WLB4002X P  
WLB BINGO 505 ET 4002X

WDW 120008 P  
LOCHEIM GRAND STAR  
OUD. 10 | KALW. 9  
GEM. SI 98 | GESPN. 7  
OEK 28 | TKP 372

HVR 090017 SC  
HOEKLAND RENEGADE 0917

WG 070017 P  
WILKLOOF 0717  
OUD. 8 | KALW. 5  
GEM. SI 103 | GESPN. 3

WDW 060088 P  
LOCHEIM MARKWART 0688

WDW 070035 PP  
LOCHEIM KILLARNEY  
OUD. 6 | KALW. 3  
GEM. SI 99 | GESPN. 1

WLB50S  
WLB GLOBAL 72M 50S

29N P  
WLB 29F SALLY 29N P  
OUD. 22 | KALW. -  
GEM. SI - | GESPN. -

WDW 080041 SC  
LOCHEIM PRIME STOCK 08041

WDW 080021 PP  
LOCHEIM GRAND DOGHTER  
OUD. 10 | KALW. 8  
GEM. SI 96 | GESPN. 7

LOGIX  
EBV Analyse 2022-09-05

| Kalf en Moeder |           |           |           |            | Vrugbaarheid |             |          |  |
|----------------|-----------|-----------|-----------|------------|--------------|-------------|----------|--|
| Geb. Dir.      | Geb. Mat. | Spn. Dir. | Spn. Mat. | Skr. Omtr. | Vers Vrugb.  | Koei Vrugb. | Lanklew. |  |
| 105            | 107       | 108       | 87        | 103        | 112          | 107         | 99       |  |
| 76%            | 50%       | 70%       | 45%       | 35%        | 45%          | 22%         | 46%      |  |

| Na-Speen Groei |     |     | Raam        |        |        | Karkas |     |     |
|----------------|-----|-----|-------------|--------|--------|--------|-----|-----|
| Na-Speen       | GDT | VOV | Volw. Gewig | Hoogte | Lengte | OSO    | Vet | Mar |
| 107            | 95  | 91  | 93          | 95     | 100    | 104    | 81  | 79  |
| 30%            | 31% | 28% | 28%         | 35%    | 34%    | 30%    | 28% | 27% |

|                  |                     |
|------------------|---------------------|
| KOEIWAARDE       | 115                 |
| 107              | Kalfgemak Waarde    |
| 108              | Kalfgroei Waarde    |
| 87               | Melk Waarde         |
| 106              | Onderhoudswaarde    |
| 111              | Vrugbaarheidswaarde |
| GROEI WAARDE     | 97                  |
| KARKAS WAARDE    | 98                  |
| PRODUKSIE WAARDE | 113                 |

| Geb. Gewig | 205D Gewig | 205D Indeks | 365D Indeks | 540D Indeks | GDT Indeks | VOV Indeks | Skrotum | LH |
|------------|------------|-------------|-------------|-------------|------------|------------|---------|----|
| 34kg       | 304kg      | 100 (29)    | -           | -           | -          | -          | -       | -  |



| Miostatien |             |
|------------|-------------|
| Q204X      | Nie Getoets |
| NT821      | Nie Getoets |
| F94L       | Nie Getoets |

VERKOPER OPMERKINGS: 4 Maande dragtig van Victor 719 T.

LOT 17 (M)



WDW 200070

LOCHEIM zandre



H.W. DE WAAL

Moorreesburg, Western Cape  
locheim@xsinet.co.za

DRIE HEUWELS, POSBUS 38, MOORREESBURG, 7310

|            |            |
|------------|------------|
| Herd Book  | SP         |
| Birth date | 2020-06-11 |
| Age        | 2.3 years  |
| Inbreeding | 3%         |
| DNA        | U10127U015 |

DVB 150073 Pch  
JA-NIEL PRIME PRIDE 15073

| Parentage | Sire | Dam |
|-----------|------|-----|
| DNA       | ✓    |     |
| Genomic   |      |     |

WDW 180102 P  
LOCHEIM ZANDRE  
AGE 4 | CALV. 1  
AVG. Wt 107 | WEAN. 1  
AFC 22 | ICP -

BMH 090075 SC  
BM SUPER PRIDE 05-45

DVB 080009 P  
JA-NIEL PRIME DAISY 08009  
AGE 7 | CALV. 6  
AVG. Wt 105 | WEAN. 5  
AFC 31 | ICP 346

WDW 140081 P  
LOCHEIM WDW140081

WDW 130108 P  
LOCHEIM BEEFMAKER  
AGE 7 | CALV. 3  
AVG. Wt 98 | WEAN. 3  
AFC 29 | ICP 457

BMH 030029 P  
BM 03 PRIDE 98 51  
BMH 050045 P  
BM 05 RENE 98 46  
AGE 8 | CALV. 7  
AVG. Wt 102 | WEAN. 6

WDW 020023 PP  
LOCHEIM PRIME STOCK  
DVB 030018 P  
JA-NIEL DAISY  
AGE 9 | CALV. 6  
AVG. Wt 104 | WEAN. 5

BMH 090075 SC  
BM SUPER PRIDE 05-45  
WDW 080072 PP  
LOCHEIM MONEY MAKER  
AGE 9 | CALV. 6  
AVG. Wt 101 | WEAN. 4

BMH 090075 SC  
BM SUPER PRIDE 05-45  
WDW 080027 PP  
LOCHEIM KAYNAMA MISTRESS  
AGE 9 | CALV. 8  
AVG. Wt 101 | WEAN. 7

LOGIX  
EBV Analysis 2022-09-05

| Calf and Mother |            |           |           | Fertility  |              |           |         |
|-----------------|------------|-----------|-----------|------------|--------------|-----------|---------|
| Birth Dir.      | Birth Mat. | Wean Dir. | Wean Mat. | Scr. Circ. | Heifer Fert. | Cow Fert. | Longev. |
| 95              | 97         | 110       | 93        | 110        | 122          | 100       | 93      |
| 75%             | 46%        | 70%       | 45%       | 35%        | 46%          | 23%       | 44%     |

| Post-Wean Growth |     |     | Frame         |        |        | Carcass |     |     |
|------------------|-----|-----|---------------|--------|--------|---------|-----|-----|
| Post Wean        | ADG | FCR | Mature Weight | Height | Length | EMA     | Fat | Mar |
| 112              | 99  | 98  | 109           | 103    | 103    | 107     | 80  | 112 |
| 30%              | 32% | 29% | 33%           | 36%    | 34%    | 31%     | 28% | 27% |

|           |                    |
|-----------|--------------------|
| COW VALUE | 104                |
| 93        | Calving Ease Value |
| 110       | Calf Growth Value  |
| 93        | Milk Value         |
| 92        | Maintenance Value  |
| 111       | Fertility Value    |

|                  |     |
|------------------|-----|
| GROWTH VALUE     | 104 |
| CARCASS VALUE    | 102 |
| PRODUCTION VALUE | 105 |

| Birth Weight | 205D Weight | 205D Index | 365D Index | 540D Index | ADG Index | FCR Index | Scrotum | LH |
|--------------|-------------|------------|------------|------------|-----------|-----------|---------|----|
| 37kg         | 311kg       | 107 (22)   | -          | -          | -         | -         | -       | -  |



| Myostatin |            |
|-----------|------------|
| Q204X     | Not Tested |
| NT821     | Not Tested |
| F94L      | Not Tested |

SELLER REMARKS: Bul met goeie lengte en mooi balans. Top jong bul.



SWARTLAND VEEBOERE VEILING

Bossiesvlei, Moorreesburg 15 September 2022



LOT 17A (F)



WDW 200101

LOCHEIM DIANA



H.W. DE WAAL

Moorreesburg, Western Cape  
locheim@xsinet.co.za

DRIE HEUWELS, POSBUS 38, MOORREESBURG, 7310

|            |            |
|------------|------------|
| Herd Book  | SP         |
| Birth date | 2020-06-18 |
| Age        | 2.2 years  |
| Inbreeding | 1%         |

WDW 160166  
LOCHEIM MARADONA

| Parentage | Sire | Dam |
|-----------|------|-----|
| DNA       |      |     |
| Genomic   |      |     |

WDW 140024 P  
LOCHEIM DIANNA  
AGE 8 | CALV. 7  
AVG. Wt 96 | WEAN. 4  
AFC 31 | ICP 353

WDW 110018 P  
LOCHEIM LETS GO 11018

WDW 120126 P  
LOCHEIM WDW 120126  
AGE 7 | CALV. 4  
AVG. Wt 103 | WEAN. 4  
AFC 37 | ICP 345

BMH 090075 SC  
BM SUPER PRIDE 05-45

WDW 090085 P  
LOCHEIM MY DIANNA 09085  
AGE 8 | CALV. 6  
AVG. Wt 99 | WEAN. 5  
AFC 24 | ICP 353

WDW 080070 PP  
LOCHEIM NAMPO  
WDW 050016 P  
LOCHEIM NIXSI  
AGE 6 | CALV. 5  
AVG. Wt 100 | WEAN. 3

KRM 060065 P  
KENRUSSMARK 060065

WDW 080032 P  
LOCHEIM 080032  
AGE 7 | CALV. 3  
AVG. Wt 94 | WEAN. 2

BMH 030029 P  
BM 03 PRIDE 98 51  
BMH 050045 P  
BM 05 RENE 98 46  
AGE 8 | CALV. 7  
AVG. Wt 102 | WEAN. 6

WDW 060088 P  
LOCHEIM MARKWART 0688

WDW 020015 P  
LOCHEIM CHARMING MISS DI  
AGE 15 | CALV. 12  
AVG. Wt 107 | WEAN. 10

LOGIX  
EBV Analysis 2022-09-05

| Calf and Mother |            |           |           | Fertility  |              |           |         |
|-----------------|------------|-----------|-----------|------------|--------------|-----------|---------|
| Birth Dir.      | Birth Mat. | Wean Dir. | Wean Mat. | Scr. Circ. | Heifer Fert. | Cow Fert. | Longev. |
| 96              | 108        | 97        | 83        | 88         | 86           | 82        | 89      |
| 77%             | 51%        | 71%       | 51%       | 35%        | 45%          | 27%       | 47%     |

| Post-Wean Growth |     |     | Frame         |        |        | Carcass |     |     |
|------------------|-----|-----|---------------|--------|--------|---------|-----|-----|
| Post Wean        | ADG | FCR | Mature Weight | Height | Length | EMA     | Fat | Mar |
| 98               | 92  | 100 | 106           | 102    | 88     | 91      | 91  | 118 |
| 36%              | 33% | 20% | 39%           | 35%    | 35%    | 30%     | 28% | 28% |

|           |                    |
|-----------|--------------------|
| COW VALUE | 76                 |
| 99        | Calving Ease Value |
| 97        | Calf Growth Value  |
| 83        | Milk Value         |
| 94        | Maintenance Value  |
| 80        | Fertility Value    |

|                  |    |
|------------------|----|
| GROWTH VALUE     | 92 |
| CARCASS VALUE    | 88 |
| PRODUCTION VALUE | 77 |

| Birth Weight | 205D Weight | 205D Index | 365D Index | 540D Index | ADG Index | FCR Index | Scrotum | LH |
|--------------|-------------|------------|------------|------------|-----------|-----------|---------|----|
| 36kg         | 304kg       | 99 (29)    | -          | -          | -         | -         | -       | -  |



| Myostatin |            |
|-----------|------------|
| Q204X     | Not Tested |
| NT821     | Not Tested |
| F94L      | Not Tested |

SELLER REMARKS: 4 Maande dragtig van WDW19-63 (Small Town Kid seun).



LOT 18 (F)



WDW 200109

LOCHEIM BABY JANE

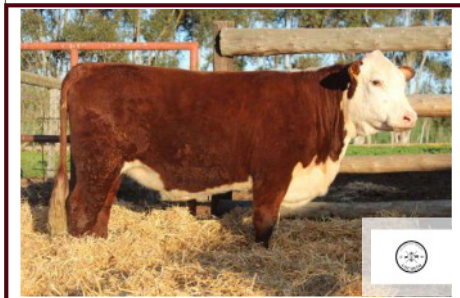

H.W. DE WAAL

Moorreesburg, Western Cape  
locheim@xsinet.co.za

DRIE HEUWELS, POSBUS 38, MOORREESBURG, 7310

|                     |    |
|---------------------|----|
| Kuddeboek           | SP |
| Geb. dtm 2020-07-30 |    |
| Oud. 2.1 jaar       |    |
| Inteling 1%         |    |

WDW 160166  
LOCHEIM MARADONA

|                    |
|--------------------|
| Ouerskap Vaar Moer |
| DNS                |
| Genomies           |

WDW 150013 PcPc  
LOCHEIM ABSOLUTE BABY  
OUD. 7 | KALW. 6  
GEM. SI 105 | GESPN. 4  
OEK 31 | TKP 357

WDW 110018 P  
LOCHEIM LETS GO 11018

WDW 120126 P  
LOCHEIM WDW 120126  
OUD. 7 | KALW. 4  
GEM. SI 103 | GESPN. 4  
OEK 37 | TKP 345

WDW 120049 P  
LOCHEIM ABSOLUTE 12049

WDW 070046 PP  
LOCHEIM SHOWGIRL  
OUD. 10 | KALW. 8  
GEM. SI 96 | GESPN. 7  
OEK 25 | TKP 415

WDW 080070 PP  
LOCHEIM NAMPO  
WDW 050016 P  
LOCHEIM NIXSI  
OUD. 6 | KALW. 5  
GEM. SI 100 | GESPN. 3  
KRM 060065 P  
KENRUSSMARK 060065  
WDW 080032 P  
LOCHEIM 080032  
OUD. 7 | KALW. 3  
GEM. SI 94 | GESPN. 2  
ZTM495(RE)  
MCCOY 55M ABSOLUTE 495  
WDW 100017 P  
LOCHEIM MISS TIBET  
OUD. 7 | KALW. 5  
GEM. SI 96 | GESPN. 5  
BJW 000030  
EMBA CAMEL 2030  
WDW J 0044  
LOCHEIM CHARMING DOLLY J44  
OUD. 14 | KALW. 11  
GEM. SI 98 | GESPN. 11

LOGIX  
EBV Analyse 2022-09-05

| Kalf en Moeder |           |           |           | Vrugbaarheid |             |             |          |
|----------------|-----------|-----------|-----------|--------------|-------------|-------------|----------|
| Geb. Dir.      | Geb. Mat. | Spn. Dir. | Spn. Mat. | Skr. Omtr.   | Vers Vrugb. | Koei Vrugb. | Lanklew. |
| 108            | 97        | 86        | 96        | 79           | 85          | 73          | 92       |
| 76%            | 50%       | 58%       | 48%       | 30%          | 44%         | 26%         | 45%      |

| Na-Speen Groei |     |     | Raam        |        |        | Karkas |     |     |
|----------------|-----|-----|-------------|--------|--------|--------|-----|-----|
| Na-Speen       | GDT | VOV | Volw. Gewig | Hoogte | Lengte | OSO    | Vet | Mar |
| 86             | 83  | 90  | 100         | 94     | 83     | 84     | 100 | 102 |
| 32%            | 28% | 18% | 38%         | 31%    | 30%    | 26%    | 25% | 24% |

|            |                     |
|------------|---------------------|
| KOEIWAARDE | 78                  |
| 106        | Kalfigemak Waarde   |
| 86         | Kalfigroei Waarde   |
| 96         | Melk Waarde         |
| 99         | Onderhoudswaarde    |
| 75         | Vrugbaarheidswaarde |

|                  |    |
|------------------|----|
| GROEI WAARDE     | 81 |
| KARKAS WAARDE    | 81 |
| PRODUKSIE WAARDE | 76 |

| Geb. Gewig | 205D Gewig | 205D Indeks | 365D Indeks | 540D Indeks | GDT Indeks | VOV Indeks | Skrotum | LH |
|------------|------------|-------------|-------------|-------------|------------|------------|---------|----|
| 36kg       | 227kg      | 100 (1)     | -           | -           | -          | -          | -       | -  |



| Miostatien |             |
|------------|-------------|
| Q204X      | Nie Getoets |
| NT821      | Nie Getoets |
| F94L       | Nie Getoets |

VERKOPER OPMERKINGS: Skouers met wigvorm. 4 Maande dragtig van WDW20-23

LOT 19 (F)



WDW 200086

LOCHEIM MAPASEKA



H.W. DE WAAL

Moorreesburg, Western Cape  
locheim@xsinet.co.za

DRIE HEUWELS, POSBUS 38, MOORREESBURG, 7310

|                     |    |
|---------------------|----|
| Kuddeboek           | SP |
| Geb. dtm 2020-06-15 |    |
| Oud. 2.2 jaar       |    |
| Inteling 5%         |    |

DVB 160015 PcH  
JA-NIEL GO CHAMP

|                    |
|--------------------|
| Ouerskap Vaar Moer |
| DNS                |
| Genomies           |

WDW 140119  
LOCHEIM MAPASEKA  
OUD. 8 | KALW. 6  
GEM. SI 103 | GESPN. 5  
OEK 24 | TKP 345

WDW 090082 SC  
LOCHEIM MAKE SHIFT 09082

WDW 100041 P  
LOCHEIM MISS GRAND CHAMP  
OUD. 9 | KALW. 6  
GEM. SI 86 | GESPN. 5  
OEK 36 | TKP 338

WDW 110025 SC  
LOCHEIM LOCHEIM PAYMASTER 11025

WDW 100022 SC  
LOCHEIM CORIN  
OUD. 8 | KALW. 5  
GEM. SI 101 | GESPN. 4  
OEK 38 | TKP 377

WDW 060088 P  
LOCHEIM MARKWART 0688  
SGH 033020 P  
SANNIESGUNS SUSIE 3020  
OUD. 6 | KALW. 5  
GEM. SI 97 | GESPN. 3  
WDW 070079 PP  
LOCHEIM VICTOR  
WDW 020004 PP  
LOCHEIM MISS DUVET  
OUD. 9 | KALW. 6  
GEM. SI 105 | GESPN. 6  
060645 P  
LEELANDS BINGO 645  
WDW 080055 PP  
LOCHEIM MISS SUSSIE  
OUD. 9 | KALW. 7  
GEM. SI 106 | GESPN. 7  
WDW 060088 P  
LOCHEIM MARKWART 0688  
WDW 060005 PP  
LOCHEIM CHARMING ENCORE 06005  
OUD. 11 | KALW. 8  
GEM. SI 96 | GESPN. 6

LOGIX  
EBV Analyse 2022-09-05

| Kalf en Moeder |           |           |           | Vrugbaarheid |             |             |          |
|----------------|-----------|-----------|-----------|--------------|-------------|-------------|----------|
| Geb. Dir.      | Geb. Mat. | Spn. Dir. | Spn. Mat. | Skr. Omtr.   | Vers Vrugb. | Koei Vrugb. | Lanklew. |
| 90             | 110       | 95        | 98        | 94           | 118         | 101         | 102      |
| 77%            | 51%       | 72%       | 52%       | 42%          | 43%         | 27%         | 47%      |

| Na-Speen Groei |     |     | Raam        |        |        | Karkas |     |     |
|----------------|-----|-----|-------------|--------|--------|--------|-----|-----|
| Na-Speen       | GDT | VOV | Volw. Gewig | Hoogte | Lengte | OSO    | Vet | Mar |
| 98             | 103 | 112 | 96          | 105    | 94     | 95     | 89  | 99  |
| 36%            | 38% | 30% | 43%         | 43%    | 41%    | 30%    | 28% | 28% |

|            |                     |
|------------|---------------------|
| KOEIWAARDE | 97                  |
| 94         | Kalfigemak Waarde   |
| 95         | Kalfigroei Waarde   |
| 98         | Melk Waarde         |
| 102        | Onderhoudswaarde    |
| 111        | Vrugbaarheidswaarde |

|                  |     |
|------------------|-----|
| GROEI WAARDE     | 101 |
| KARKAS WAARDE    | 96  |
| PRODUKSIE WAARDE | 97  |

| Geb. Gewig | 205D Gewig | 205D Indeks | 365D Indeks | 540D Indeks | GDT Indeks | VOV Indeks | Skrotum | LH |
|------------|------------|-------------|-------------|-------------|------------|------------|---------|----|
| 36kg       | 306kg      | 100 (29)    | -           | -           | -          | -          | -       | -  |



| Miostatien |             |
|------------|-------------|
| Q204X      | Nie Getoets |
| NT821      | Nie Getoets |
| F94L       | Nie Getoets |

VERKOPER OPMERKINGS: Die vers is in ons skoustring. 4 Maande dragtig van WDW19-63 (Small Town Kid seun).

LOT 20 (F)



WDW 200094

LOCHEIM BREAKOUT



H.W. DE WAAL

Moorreesburg, Western Cape  
locheim@xsinet.co.za

DRIE HEUWELS, POSBUS 38, MOORREESBURG, 7310

|            |            |
|------------|------------|
| Herd Book  | SP         |
| Birth date | 2020-06-17 |
| Age        | 2.2 years  |
| Inbreeding | 0%         |

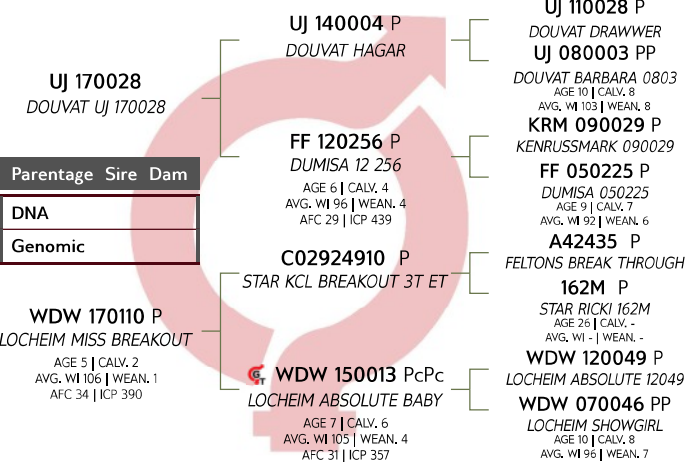

| Myostatin |            |
|-----------|------------|
| Q204X     | Not Tested |
| NT821     | Not Tested |
| F94L      | Not Tested |

| COW VALUE 101      |                    |
|--------------------|--------------------|
| 93                 | Calving Ease Value |
| 111                | Calf Growth Value  |
| 100                | Milk Value         |
| 90                 | Maintenance Value  |
| 94                 | Fertility Value    |
| GROWTH VALUE -     |                    |
| CARCASS VALUE 103  |                    |
| PRODUCTION VALUE - |                    |

| Birth Weight | 205D Weight | 205D Index | 365D Index | 540D Index | ADG Index | FCR Index | Scrotum | LH |
|--------------|-------------|------------|------------|------------|-----------|-----------|---------|----|
| 35kg         | 306kg       | 106 (29)   | -          | -          | -         | -         | -       | -  |

SELLER REMARKS: Vers met goeie melk. 4 Maande dragtig van die KI-bul, Victor 719 T.

LOT 21 (M)



DVB 200005 PcH

JA-NIEL ROCK BENCH



D.J. VAN BREDA

Stellenbosch, Western Cape  
danie@orcrest.co.za

THE VINEYARD, CNR ADAM TAS AND DE-  
VON VALLEY ROAD, STELLENBOSCH, 7600

|            |            |
|------------|------------|
| Herd Book  | SP         |
| Birth date | 2020-01-24 |
| Age        | 2.6 years  |
| Inbreeding | 0%         |
| DNA        | WS020702   |

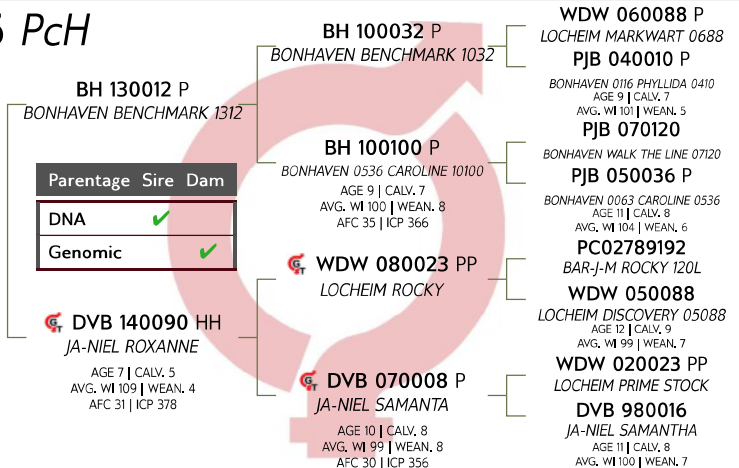

| Calf and Mother |            |           |           | Fertility  |              |           |         |
|-----------------|------------|-----------|-----------|------------|--------------|-----------|---------|
| Birth Dir.      | Birth Mat. | Wean Dir. | Wean Mat. | Scr. Circ. | Heifer Fert. | Cow Fert. | Longev. |
| 72              | 92         | 106       | 107       | 126        | 96           | 97        | 94      |
| 77%             | 56%        | 72%       | 57%       | 73%        | 51%          | 32%       | 52%     |

| Post-Wean Growth |     |     | Frame         |        |        | Carcass |     |     |
|------------------|-----|-----|---------------|--------|--------|---------|-----|-----|
| Post Wean        | ADG | FCR | Mature Weight | Height | Length | EMA     | Fat | Mar |
| 109              | 117 | 114 | 118           | 128    | 122    | 137     | 107 | 109 |
| 60%              | 65% | 28% | 48%           | 75%    | 72%    | 66%     | 61% | 59% |



| Myostatin |      |
|-----------|------|
| Q204X     | Free |
| NT821     | Free |
| F94L      | Free |

| COW VALUE 83        |                    |
|---------------------|--------------------|
| 69                  | Calving Ease Value |
| 106                 | Calf Growth Value  |
| 107                 | Milk Value         |
| 83                  | Maintenance Value  |
| 95                  | Fertility Value    |
| GROWTH VALUE 115    |                    |
| CARCASS VALUE 113   |                    |
| PRODUCTION VALUE 87 |                    |

| Birth Weight | 205D Weight | 205D Index | 365D Index | 540D Index | ADG Index | FCR Index | Scrotum | LH   |
|--------------|-------------|------------|------------|------------|-----------|-----------|---------|------|
| 51kg         | 251kg       | 113 (9)    | -          | -          | 99        | -         | 345mm   | 1.13 |

SELLER REMARKS: BVD, SPONS, LAM, MILT EN KNOPPIESVEL. Kom uit n baie goeie koeilyn van ons aan moederskant. Het beide genoeg melk en groei. Weeg 902kg op 1 September 2022.



LOT 22 (M)



DVB 200045 P

JA-NIEL GO HOME



D.J. VAN BREDA



Stellenbosch, Western Cape  
danie@orcrest.co.za

THE VINEYARD, CNR ADAM TAS AND DE-  
VON VALLEY ROAD, STELLENBOSCH, 7600

| Kuddeboek           | SP |
|---------------------|----|
| Geb. dtm 2020-04-29 |    |
| Oud. 2.4 jaar       |    |
| Inteling 1%         |    |
| DNS U9277U002       |    |

WDW 150061 Pch  
LOCHEIM HOMETOWN

| Ouerskap | Vaar | Moer |
|----------|------|------|
| DNS      | ✓    |      |
| Genomies |      |      |

DVB 150113 P  
JA-NIEL CARLA GO

oud. 5 | KALW. 4  
GEM. SI 93 | GESPN. 4  
OEK 24 | TKP 325

P43214853 P

NJW 735 W18 HOMETOWN 10Y ET

SGH 033029 P

SANNIESGUNS SUSSIE 3029

oud. 14 | KALW. 10  
GEM. SI 101 | GESPN. 9  
OEK 40 | TKP 352

WDW 110018 P

LOCHEIM LETS GO 11018

DVB 120029 P

JA-NIEL CARLA

oud. 7 | KALW. 6  
GEM. SI 94 | GESPN. 6  
OEK 27 | TKP 359

W18

SHF WONDER M326 W18 ET

72N 735

NJW P606 72N DAYDREAM 735  
oud. 13 | KALW. 1  
GEM. SI - | GESPN. -

SGH 990031

SANNIESGUNS ULTIMO M31

SGH J 0104

SANNIESGUNS MISS INTERNATIONAL J104

oud. 13 | KALW. 11  
GEM. SI 104 | GESPN. 1

WDW 080070 PP

LOCHEIM NAMPO

WDW 050016 P

LOCHEIM NIXSI

oud. 6 | KALW. 5  
GEM. SI 100 | GESPN. 3

WDW 050017 SC

LOCHEIM WDW 050017

DVB 090043 P

JA-NIEL KARIN

oud. 9 | KALW. 7  
GEM. SI 100 | GESPN. 7



Miostation

|       |             |
|-------|-------------|
| Q204X | Nie Getoets |
| NT821 | Nie Getoets |
| F94L  | Nie Getoets |

KOEIWAARDE 108

91 Kalfgemak Waarde

110 Kalfgroei Waarde

85 Melk Waarde

113 Onderhoudswaarde

119 Vrugaarheidswaarde

GROEI WAARDE 120

KARKAS WAARDE 119

PRODUKSIE WAARDE 111

| Geb. Gewig | 205D Gewig | 205D Indeks | 365D Indeks | 540D Indeks | GDT Indeks | VOV Indeks | Skrotum | LH   |
|------------|------------|-------------|-------------|-------------|------------|------------|---------|------|
| 40kg       | 238kg      | 90 (6)      | -           | -           | 119        | -          | 367mm   | 1.10 |

LOGIX  
EBV Analyse 2022-09-05

| Kalf en Moeder |           |           |           | Vrugaarheid |             |             |          |
|----------------|-----------|-----------|-----------|-------------|-------------|-------------|----------|
| Geb. Dir.      | Geb. Mat. | Spn. Dir. | Spn. Mat. | Skr. Omtr.  | Vers Vrugb. | Koei Vrugb. | Lanklew. |
| 86             | 114       | 110       | 85        | 138         | 115         | 113         | 122      |
| 76%            | 54%       | 72%       | 57%       | 74%         | 50%         | 26%         | 48%      |

| Na-Speen Groei |     |     | Raam        |        |        | Karkas |     |     |
|----------------|-----|-----|-------------|--------|--------|--------|-----|-----|
| Na-Speen       | GDT | VOV | Volw. Gewig | Hoogte | Lengte | OSO    | Vet | Mar |
| 119            | 118 | 111 | 87          | 115    | 108    | 107    | 138 | 150 |
| 62%            | 66% | 27% | 49%         | 75%    | 72%    | 67%    | 62% | 61% |

VERKOPER OPMERKINGS: BVD, SPONS, LAM, MILT EN KNOPPIESVEL. Hometown kleinseun wat eerste was in sy Fase D toets. 3.5 ster volgens Logix. Weeg 974kg op 1 September 2022.

LOT 23 (M)



DVB 200108 SC

JA-NIEL PRIME STATUS



D.J. VAN BREDA



Stellenbosch, Western Cape  
danie@orcrest.co.za

THE VINEYARD, CNR ADAM TAS AND DE-  
VON VALLEY ROAD, STELLENBOSCH, 7600

| Kuddeboek           | SP |
|---------------------|----|
| Geb. dtm 2020-08-14 |    |
| Oud. 2.1 jaar       |    |
| Inteling 3%         |    |
| DNS U9277U005       |    |

DVB 150073 Pch  
JA-NIEL PRIME PRIDE 15073

| Ouerskap | Vaar | Moer |
|----------|------|------|
| DNS      | ✓    |      |
| Genomies |      |      |

DVB 170022  
JA-NIEL INA

oud. 5 | KALW. 4  
GEM. SI 120 | GESPN. 3  
OEK 31 | TKP 344

BMH 090075 SC

BM SUPER PRIDE 05-45

DVB 080009 P

JA-NIEL PRIME DAISY 08009

oud. 7 | KALW. 6  
GEM. SI 105 | GESPN. 5  
OEK 31 | TKP 346

WDW 120010 SC

LOCHEIM ULTIMATE FACE 12010

DVB 140097 SC

JA-NIEL INA

oud. 3 | KALW. 1  
GEM. SI 87 | GESPN. 1  
OEK 30 | TKP -

BMH 030029 P

BM 03 PRIDE 98 51

BMH 050045 P

BM 05 RENE 98 46

oud. 8 | KALW. 7  
GEM. SI 102 | GESPN. 6

WDW 020023 PP

LOCHEIM PRIME STOCK

DVB 030018 P

JA-NIEL DAISY

oud. 9 | KALW. 6  
GEM. SI 104 | GESPN. 5

WDW 090030 SC

LOCHEIM LADY DIANA

WDW 090015 P

LOCHEIM JUSTINE 09015

oud. 10 | KALW. 8  
GEM. SI 99 | GESPN. 6

WDW 080023 PP

LOCHEIM ROCKY

BMH 110039 SC

BM INA 08-53

oud. 8 | KALW. 7  
GEM. SI 100 | GESPN. 7

LOGIX  
EBV Analyse 2022-09-05

| Kalf en Moeder |           |           |           | Vrugaarheid |             |             |          |
|----------------|-----------|-----------|-----------|-------------|-------------|-------------|----------|
| Geb. Dir.      | Geb. Mat. | Spn. Dir. | Spn. Mat. | Skr. Omtr.  | Vers Vrugb. | Koei Vrugb. | Lanklew. |
| 91             | 89        | 120       | 92        | 113         | 93          | 123         | 103      |
| 76%            | 52%       | 71%       | 54%       | 73%         | 47%         | 27%         | 48%      |

| Na-Speen Groei |     |     | Raam        |        |        | Karkas |     |     |
|----------------|-----|-----|-------------|--------|--------|--------|-----|-----|
| Na-Speen       | GDT | VOV | Volw. Gewig | Hoogte | Lengte | OSO    | Vet | Mar |
| 118            | 129 | 136 | 117         | 119    | 128    | 128    | 115 | 150 |
| 59%            | 65% | 30% | 48%         | 75%    | 72%    | 66%    | 60% | 59% |



Miostation

|       |             |
|-------|-------------|
| Q204X | Nie Getoets |
| NT821 | Nie Getoets |
| F94L  | Nie Getoets |

KOEIWAARDE 98

86 Kalfgemak Waarde

120 Kalfgroei Waarde

92 Melk Waarde

86 Onderhoudswaarde

110 Vrugaarheidswaarde

GROEI WAARDE 110

KARKAS WAARDE 135

PRODUKSIE WAARDE 100

| Geb. Gewig | 205D Gewig | 205D Indeks | 365D Indeks | 540D Indeks | GDT Indeks | VOV Indeks | Skrotum | LH   |
|------------|------------|-------------|-------------|-------------|------------|------------|---------|------|
| 50kg       | 260kg      | 141 (9)     | -           | -           | 93         | -          | 325mm   | 1.13 |

VERKOPER OPMERKINGS: BVD, SPONS, LAM, MILT EN KNOPPIESVEL. Pride seun wat vir jou goeie groei gaan gee. 3 ster volgens Logix. Weeg 852kg op 1 September 2022.

LOT 24 (M)



DVB 200164

JA-NIEL HOMETOWN BONAZA



D.J. VAN BREDA



Stellenbosch, Western Cape  
danie@orcrest.co.za

THE VINEYARD, CNR ADAM TAS AND DE-  
VON VALLEY ROAD, STELLENBOSCH, 7600

|            |            |
|------------|------------|
| Herd Book  | SP         |
| Birth date | 2020-12-19 |
| Age        | 1.7 years  |
| Inbreeding | 1%         |
| DNA        | U9277U009  |

DVB 160066 Pch  
JA-NIEL HOMETOWN SHIFT

| Parentage Sire Dam |
|--------------------|
| DNA                |
| Genomic            |

DVB 160090 Pch  
JA-NIEL MISS PATRIOT

AGE 6 | CALV. 4  
AVG. Wt 108 | WEAN. 4  
AFC 29 | ICP 385

P43214853 P

NJW 735 W18 HOMETOWN 10Y ET

DVB 130011 SC  
JA-NIEL LINDIE

AGE 5 | CALV. 4  
AVG. Wt 101 | WEAN. 4  
AFC 27 | ICP 364

WDW 110008  
LOCHEIM WDW110008

DVB 110052 SC  
JA-NIEL MISS PATRIOTIC

AGE 8 | CALV. 7  
AVG. Wt 110 | WEAN. 6  
AFC 27 | ICP 344

W18

SHF WONDER M326 W18 ET  
72N 73S

NJW P606 72N DAYDREAM 73S  
AGE 13 | CALV. 1  
AVG. Wt - | WEAN. -

WDW 090082 SC  
LOCHEIM MAKE SHIFT 09082

DVB 050031 P  
JA-NIEL LINDA LOVE

AGE 10 | CALV. 8  
AVG. Wt 94 | WEAN. 8

060645 P  
LEELANDS BINGO 645

WDW 000060  
LOCHEIM OLYA

AGE 15 | CALV. 12  
AVG. Wt 96 | WEAN. 4

WDW 070025 PP  
LOCHEIM BONTIME BONANZA

WDW 060004 PP  
LOCHEIM MISS PATRIOT

AGE 9 | CALV. 7  
AVG. Wt 104 | WEAN. 7

LOGIX  
EBV Analysis 2022-09-05

COW VALUE 107

74 Calving Ease Value

119 Calf Growth Value

118 Milk Value

94 Maintenance Value

112 Fertility Value

GROWTH VALUE 138

CARCASS VALUE 128

PRODUCTION VALUE 113



Myostatin

Q204X Not Tested

NT821 Not Tested

F94L Not Tested

Calf and Mother

Fertility

| Birth Dir. | Birth Mat. | Wean Dir. | Wean Mat. | Scr. Circ. | Heifer Fert. | Cow Fert. | Longev. |
|------------|------------|-----------|-----------|------------|--------------|-----------|---------|
| 83         | 80         | 119       | 118       | 138        | 97           | 115       | 129     |
| 76%        | 47%        | 58%       | 47%       | 73%        | 39%          | 23%       | 45%     |

Post-Wean Growth

Frame

Carcass

| Post Wean | ADG | FCR | Mature Weight | Height | Length | EMA | Fat | Mar |
|-----------|-----|-----|---------------|--------|--------|-----|-----|-----|
| 125       | 143 | 148 | 104           | 137    | 117    | 114 | 111 | 73  |
| 52%       | 64% | 28% | 40%           | 74%    | 71%    | 66% | 60% | 59% |

| Birth Weight | 205D Weight | 205D Index | 365D Index | 540D Index | ADG Index | FCR Index | Scrotum | LH   |
|--------------|-------------|------------|------------|------------|-----------|-----------|---------|------|
| 37kg         | 231kg       | 100 (1)    | -          | -          | 108       | -         | 359mm   | 1.08 |

SELLER REMARKS: BVD, SPONS, LAM, MILT EN KNOPPIESVEL. Hometown genetika met goeie speen en melk teelwaardes en uit n goeie koeilyn aan moederskant. Kom 2de in sy fase D toets en 3,5 ster volgens Logix. Is net 21 maande oud en weeg 728kg op 1 September 2022.