



SWARTLAND VEEBOERE

DONDERDAG, 14 SEPTEMBER 2023

• 11:00 • BOSSIESVLEI, MOORREESBURG



GEREGISTREERDE AANBOD:

- **12** ANGUS BULLE
 - **15** HEREFORD BULLE
 - **6** SIMMENTALER BULLE
 - **1** SUSSEX BUL
 - **15** ANGUS VROULIKE DIERE
 - **20** HEREFORD VROULIKE DIERE
 - **15** SIMMENTALER VROULIKE DIERE
 - **4** SUSSEX VROULIKE DIERE
- ± 500 SLAGLAMMERS**



KATALOGUS

BKB
LEWENDEHAWE &
AFSLAERSDIENSTE

DANKIE AAN ONS BORGE

BKB
LEWENDEHAWE &
AFSLAERSDIENSTE

Sponsored by



FIRST NATIONAL BA

Charmaine Stander

(Besigheids Verhoudings Bestuurder)

072 644 6830

cstander@fnb.co.za

TDF VERSPREIDERS

TDF VERSPREIDERS

Frikkie Thiar

083 461 9576



DARLING CELLARS

Christine Fortuin

022 492 2276

Virbac

VIRBAC

Zirk Erasmus

082 572 5944



RSA MAKELAARS

Nico vd Merwe

072 170 1906



NEXUS

Takkies Reitz

082 570 7261



More than just feed

MEADOW

Nols Hanekom

072 413 7841

DOORKLOOF⁺

DIEREHOSPITAAL | ANIMAL HOSPITAL

— Deel van die MDH Groep —

DOORKLOOF DIEREKLINIEK

Andries Lesch

066 2009 275

DANKIE AAN ONS BORGE

BKB
LEWENDEHAWE &
AFSLAERSDIENSTE



AFGRI MALMESBURY

Aldo Otto
071 359 9315



ABSA

Helena Koch
082 494 4531



BESTER VOER & GRAAN

Attie Thomas
082 788 2275



OVERBERG AGRI

Pieter Rossouw
073 289 5358



SANTAM

Dennis Geldenhuys
083 303 6130



RCL Foods

Gawie Bester
082 774 2579



Kaap Agri
Stiaan Koch
084 506 5474



Molatek
Gawie Bester
0827742579

38^{ste}



SWARTLAND



VEEBOERE

VEILING

SA HEREFORD

SINCE 1917



LOT 1-28

BKB

LEWENDEHAWE &
AFSLAERSDIENSTE



Locheim *Herefords*



WDW 17-98



WDW 19-09



WDW 19-23



WDW 19-46



WDW 20-09



WDW 20-21



Locheim *Herefords*



WDW 21-31



WDW 20-42



WDW 20-73



WDW 20-133



WDW 20-139



Locheim *Herefords*



WDW 20-159



WDW 20-174



WDW 20-188



WDW 21-01



WDW 21-05



WDW 21-15

082 783 0011 | 022 433 2555/6 | locheim@xsinet.co.za | Drieheuwels | Moorreesburg

www.locheim.co.za



Locheim *Herefords*



WDW 21-46



WDW 21-96



WDW 21-106



WDW 21-141



WDW 21-164



WDW 21-165



Locheim *Herefords*



WDW 21-168



WDW 21-191

SAVE THE DATE SWARTLAND VEEBOERE

JAARLIKSE VEILING

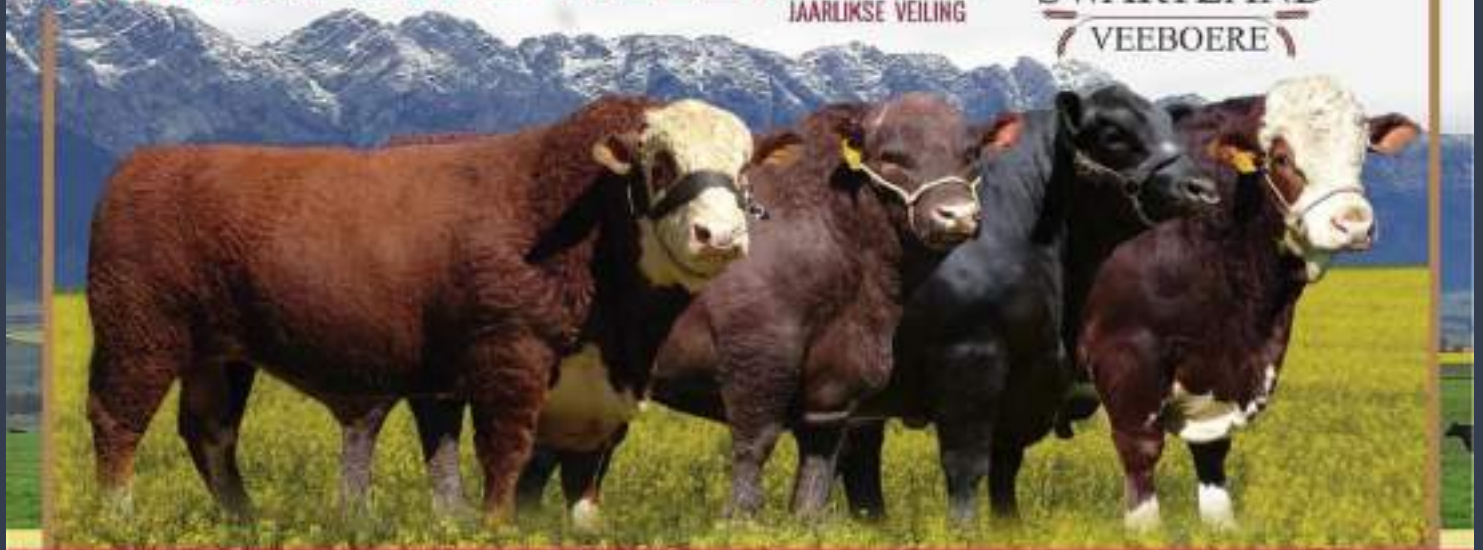

DONDERDAG, 14 SEPTEMBER 2023

• 11H00 • BOSSIESVLEI, MOORREESBURG

- Wilhelm van Niekerk (Bemarker, Malmesbury) 083 284 7100
- Simon Matthysen (Bemarker, Moorreesburg) 082 312 1036

BKB
LEWENDEHAWE &
AFSLAERSDIENSTE

082 783 0011 | 022 433 2555/6 | locheim@xsinet.co.za | Drieheuwels | Moorreesburg

www.locheim.co.za

Ja-Niel HEREFORDS

38^{ste} Swartland VEEBOEREVEILING



LOT 27
DVB 210088



LOT 28
DVB 210099



LOT 26
DVB 210047

DONDERDAG
14 SEPTEMBER 2023

• **11:00**
• **BOSSIESVLEI, MOORREESBURG**

LOT 1 (M)



WDW 210005 PP



H.W. DE WAAL

Moorreesburg, Western Cape
locheim@xsnet.co.za

DRIE HEUWELS, POSBUS
38, MOORREESBURG, 7310

Herd Book	SP
Birth date	2021-01-06
Age	2.7 years
Inbreeding	1%

WDW 170141 P
Wean Mat. 98

Parentage	Sire	Dam
DNA		
Genomic		

WDW 170061 P
Age 8y | AFC 33m | ICP 343d
Calves 4 | Weaned 2 | Wean Mat. 89
Avg. Wt 104 | CCB 5.8 | CCW 47.7
Calving: 20-04, 21-01, 22-02, 23-02

7110ET
Wean Mat. 78

WDW 120030 P
Age 8y | AFC 26m | ICP 334d
Calves 5 | Weaned 3 | Wean Mat. 113
Avg. Wt 105 | Wean Mat. 113

BH 130012 P
Wean Mat. 92

WDW 100104 P
Age 10y | AFC 31m | ICP 372d
Calves 8 | Weaned 5 | Wean Mat. 65
Avg. Wt 98 | Wean Mat. 65

71U719T P

23G 5R ET
Age 8y | Avg. Wt 100
Calves - | Weaned -

42934397

WDW 080055 PP
Age 8y | Avg. Wt 106
Calves 7 | Weaned 7

BH 100032 P

BH 100100 P
Age 9y | Avg. Wt 100
Calves 7 | Weaned 8

BJW 000030

WDW 060036 P
Age 8y | Avg. Wt 100
Calves 3 | Weaned 3

COW VALUE 85

102	Calving Ease Value
89	Calf Growth Value
93	Milk Value
101	Maintenance Value
91	Fertility Value

GROWTH VALUE 90

CARCASS VALUE 89

PRODUCTION VALUE 84

LOGIX
EBV Analysis 2023-08-19

Calf and Mother				Fertility			
Birth Dir.	Birth Mat.	Wean Dir.	Wean Mat.	Scr. Circ.	Heifer Fert.	Cow Fert.	Longev.
98	110	89	93	86	98	86	100
76%	47%	53%	41%	4%	47%	27%	43%

Post-Wean Growth			Frame			Carcass		
Post Wean	ADG	FCR	Mature Weight	Height	Length	EMA	Fat	Mar
92	91	92	98	97	93	92	93	77
36%	38%	27%	34%	42%	47%	37%	34%	33%

Birth Weight	20SD Weight	36SD Weight	54SD Weight	ADG Index	FCR Index	Scrotum	LH
36kg	289kg 107 (3)	-	-	-	-	-	-

SELLER REMARKS: Bul met goeie diepte breedte en manlikheid

LOT 2 (F)



WDW 190046



H.W. DE WAAL

Moorreesburg, Western Cape
locheim@xsnet.co.za

DRIE HEUWELS, POSBUS
38, MOORREESBURG, 7310

Herd Book	SP
Birth date	2019-06-16
Age	4.2 years
Inbreeding	1%
AFC	37m
Calves	2
Weaned	0
Avg. Wt	-
ICP	326d

WDW 150010 P
Wean Mat. 91

Parentage	Sire	Dam
DNA		
Genomic		

WDW 150005 P
Age 8y | AFC 33m | ICP 437d
Calves 5 | Weaned 3 | Wean Mat. 114
Avg. Wt 107 | CCB - | CCW 43.4
Calving: 17-10, 18-08, 19-06, 21-04, 22-08

WDW 120049 P
Wean Mat. 105

WDW 080021 PP
Age 10y | AFC 31m | ICP 404d
Calves 8 | Weaned 7 | Wean Mat. 67
Avg. Wt 96 | Wean Mat. 67

KRM 110065 SC
Wean Mat. 124

WDW 100060 P
Age 7y | AFC 30m | ICP 335d
Calves 3 | Weaned 3 | Wean Mat. 95
Avg. Wt 96 | Wean Mat. 95

ZTM495(RE)

WDW 100017 P
Age 7y | Avg. Wt 96
Calves 5 | Weaned 5

BJW 000030

SGH 030001
Age 8y | Avg. Wt 97
Calves 10 | Weaned 9

KC 080010 P

KRM 050113 P
Age 9y | Avg. Wt 104
Calves 6 | Weaned 5

WDW 050017 SC

WDW 070015 PP
Age 9y | Avg. Wt 97
Calves 8 | Weaned 8

COW VALUE 87

98	Calving Ease Value
78	Calf Growth Value
103	Milk Value
109	Maintenance Value
103	Fertility Value

GROWTH VALUE 87

CARCASS VALUE 85

PRODUCTION VALUE 86

LOGIX
EBV Analysis 2023-08-19

Calf and Mother				Fertility			
Birth Dir.	Birth Mat.	Wean Dir.	Wean Mat.	Scr. Circ.	Heifer Fert.	Cow Fert.	Longev.
99	98	78	103	83	109	98	97
76%	49%	70%	48%	30%	44%	25%	48%

Post-Wean Growth			Frame			Carcass		
Post Wean	ADG	FCR	Mature Weight	Height	Length	EMA	Fat	Mar
85	91	93	89	97	89	85	98	92
3%	28%	23%	39%	3%	30%	24%	22%	22%

Birth Weight	20SD Weight	36SD Weight	54SD Weight	ADG Index	FCR Index	Scrotum	LH
36kg	244kg 96 (44)	-	-	-	-	-	-

SELLER REMARKS: Die jong koei is die halfsuster van die Nasionale kampioen vroulike dier van 2023. Verkoop met pragtige verskaf WDW23-81.

LOT 3 (F)



WDW 190023 Pch



H.W. DE WAAL

Moorsburg, Western Cape
lacheim@xsnet.co.zaDRE HEUWELS, POSBUS
38, MOORSBURG, 7310

Kuddeboek	SP
Geb. dtn	2019-04-15
Oud.	4,4 jaar
Inteling	14%
DNS	W5020834
OEK	30m
Kalwers	2
Gepeen	0
Gem. SI	-
TKP	652d

Laaste Kalf	
Kalf ID	WDW 23028 JH
Geb. datum	2023-08-02
Voor ID	WDW 190062

Kalkings: 21.06, 23.08



Moestation	
Q204X	Skoen
NT821	Skoen
F04L	Skoen

KOEIWAARDE 82	
100	Kallegemak Waarde
83	Kalfgroei Waarde
88	Melk Waarde
107	Onderhoudswaarde
100	Vrugbaarheidswaarde
GROEI WAARDE 86	
KARKAS WAARDE 81	
PRODUKSIE WAARDE 80	

Geb. Gewig	205D Gewig	365D Gewig	540D Gewig	GDT Indeks	VDV Indeks	Sirootum	LH
35kg	237kg 92 (4)	-	-	-	-	-	-

VERKOPER OPMERKINGS: Hier is n top koei met n mooi uier. Sy is in ons skoustrig. Verkoop met n bulkaif WDW23-128, van WDW1962-

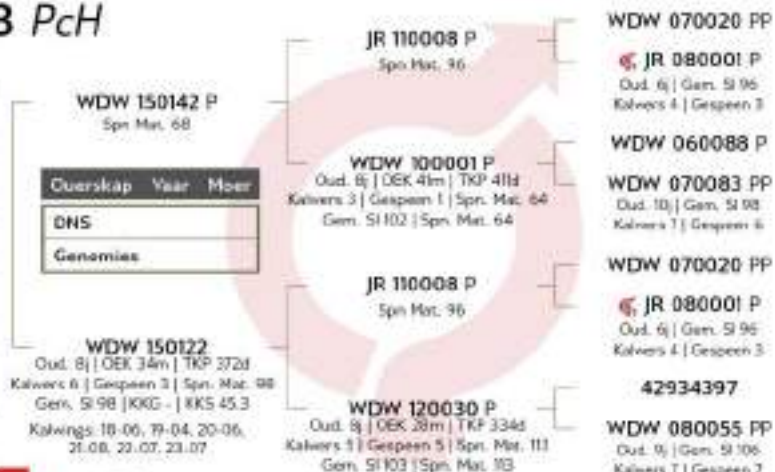
LOGIX
EVD Analyse 2023-08-18

Kalf en Moeder				Vrugbaarheid			
Geb. Dir.	Geb. Mat.	Spm. Dir.	Spm. Mat.	Skr. Omm.	Vers Vrugb.	Koei Vrugb.	Lanklew.
95	114	83	88	87	100	102	91
80%	67%	75%	63%	53%	67%	52%	64%

Na-Speen Groei			Raam			Karkas		
Na-Speen	GDT	VDV	Volw. Gewig	Hoogte	Lengte	OSO	Vet	Mar
84	83	83	92	92	85	84	82	90
40%	52%	51%	56%	54%	53%	52%	59%	59%

LOT 4 (M)



WDW 190009 P



H.W. DE WAAL

Moorsburg, Western Cape
lacheim@xsnet.co.zaDRE HEUWELS, POSBUS
38, MOORSBURG, 7310

Kuddeboek	SP
Geb. dtn	2019-03-31
Oud.	4,5 jaar
Inteling	0%
DNS	U5666U017

GEBRUIK IN KUDDE (42)



Moestation	
Q204X	Nie Getoets
NT821	Nie Getoets
F04L	Nie Getoets

KOEIWAARDE 102	
95	Kallegemak Waarde
111	Kalfgroei Waarde
109	Melk Waarde
93	Onderhoudswaarde
93	Vrugbaarheidswaarde
GROEI WAARDE 111	
KARKAS WAARDE 113	
PRODUKSIE WAARDE 104	

Geb. Gewig	205D Gewig	365D Gewig	540D Gewig	GDT Indeks	VDV Indeks	Sirootum	LH
37kg	298kg 105 (8)	-	-	-	-	-	-

VERKOPER OPMERKINGS: Die bul is uitstaande. Hy is die huidige nasionale reserve groot kampioen.

LOGIX
EVD Analyse 2023-08-18

Kalf en Moeder				Vrugbaarheid			
Geb. Dir.	Geb. Mat.	Spm. Dir.	Spm. Mat.	Skr. Omm.	Vers Vrugb.	Koei Vrugb.	Lanklew.
96	100	111	109	110	101	83	118
93%	46%	67%	39%	28%	38%	21%	40%

Na-Speen Groei			Raam			Karkas		
Na-Speen	GDT	VDV	Volw. Gewig	Hoogte	Lengte	OSO	Vet	Mar
108	113	108	107	112	116	106	103	111
25%	26%	23%	30%	29%	28%	26%	24%	23%

LOT 5 (M)



WDW 210015 PP



H.W. DE WAAL

Moorsburg, Western Cape
lochem@xsn.net.co.za

DIE HEUWELS, POSBUS
38, MOORSBURG, 7301

Hard Book	SP
Birth date	2021-04-04
Age	2.4 years
Inbreeding	9%

WDW 170141 P
Wean Mat. 98

Parentage	Sire	Dam
DNA		
Genomic		

WDW 130086 HH
Age 10y | AFC 46m | ICP 356d
Calves 5 | Weaned 3 | Wean Mat. 81
Avg. Wt 94 | CCB - | CCW 48.6
Calving: 17-05, 18-06, 19-06,
20-04, 21-04

7110ET
Wean Mat. 78

71U719T P

23G 5R ET
Age 3y | Avg. Wt 100
Calves - | Weaned -

42934397

WDW 080055 PP
Age 9y | Avg. Wt 106
Calves 7 | Weaned 7

060645 P

WDW 070045 PP
Age 11y | Avg. Wt 108
Calves 7 | Weaned 4

X23312912

WDW 990004
Age 3y | Avg. Wt 100
Calves 2 | Weaned 2

COW VALUE 76

99	Calving Ease Value
93	Calf Growth Value
90	Milk Value
101	Maintenance Value
73	Fertility Value

GROWTH VALUE 92

CARCASS VALUE 92

PRODUCTION VALUE 76

LOGIX
EBV Analysis 2023-08-19

Calf and Mother				Fertility			
Birth Dir.	Birth Mat.	Wean Dir.	Wean Mat.	Scr. Circ.	Heifer Fert.	Cow Fert.	Longev.
96	108	93	90	89	83	70	97
76%	48%	54%	45%	40%	47%	22%	44%

Post-Wean Growth			Frame			Carcass		
Post Wean	ADG	FCR	Mature Weight	Height	Length	EMA	Fat	Mar
94	95	100	98	103	96	92	96	92
35%	25%	25%	37%	41%	39%	37%	29%	28%

Birth Weight	20SD Weight	36SD Weight	54SD Weight	ADG Index	FCR Index	Scrotum	LH
36kg	276kg 108 (12)	-	-	-	-	-	-

SELLER REMARKS: Bul met baie lengte en breedte. Van jong dae af goed.

LOT 6 (M)



WDW 200073



H.W. DE WAAL

Moorsburg, Western Cape
lochem@xsn.net.co.za

DIE HEUWELS, POSBUS
38, MOORSBURG, 7301

Hard Book	SP
Birth date	2020-06-12
Age	3.3 years
Inbreeding	2%

HZ 150010 P
Wean Mat. 98

Parentage	Sire	Dam
DNA		
Genomic		

WDW 150134 P
Age 8y | AFC 36m | ICP 376d
Calves 5 | Weaned 4 | Wean Mat. 91
Avg. Wt 103 | CCB - | CCW 43.3
Calving: 18-08, 19-07, 20-06,
21-08, 22-09

HZ 120010 SC
Wean Mat. 93

HVR 090017 SC

WG 070017 P
Age 8y | Avg. Wt 103
Calves 5 | Weaned 3

WDW 060088 P

WDW 070035 PP
Age 6y | Avg. Wt 99
Calves 3 | Weaned 1

KRM 060065 P

WDW 080063 PP
Age 9y | Avg. Wt 98
Calves 8 | Weaned 8

WDW 080041 SC

WDW 050052 P
Age 11y | Avg. Wt 96
Calves 9 | Weaned 10

COW VALUE 100

104	Calving Ease Value
101	Calf Growth Value
95	Milk Value
98	Maintenance Value
93	Fertility Value

GROWTH VALUE 97

CARCASS VALUE 97

PRODUCTION VALUE 99

LOGIX
EBV Analysis 2023-08-19

Calf and Mother				Fertility			
Birth Dir.	Birth Mat.	Wean Dir.	Wean Mat.	Scr. Circ.	Heifer Fert.	Cow Fert.	Longev.
104	102	101	95	104	90	97	95
78%	52%	77%	49%	34%	48%	29%	49%

Post-Wean Growth			Frame			Carcass		
Post Wean	ADG	FCR	Mature Weight	Height	Length	EMA	Fat	Mar
99	92	87	101	96	100	102	82	101
30%	31%	29%	37%	35%	34%	30%	28%	27%

Birth Weight	20SD Weight	36SD Weight	54SD Weight	ADG Index	FCR Index	Scrotum	LH
36kg	316kg 99 (22)	-	-	-	-	-	-

SELLER REMARKS: Die bul is die huidige junior kampioen bul. Donker diep en breed.

LOT 7 (F)



WDW 200042 P



Kuddeboek	SP
Geb. dtn	2020-04-15
Oud	3.4 jaar
Inoeling	1%
DEK	29m
Kalwers	2
Gespeen	0
Gem. SI	-
TKP	332d

H.W. DE WAAL

Moorreesburg, Western Cape
locheim@xsnr.co.za

DIE HEUWELS, POSBUS
38, MOORREESBURG, 7310

Laaste Kalf	
Kalf ID	WDW 23034 (F)
Geb. datum	2023-08-22
Year ID	WDW 190062

Volwags: 22-06-23-08



Moestation

Q204X	Nie Getoets
NT821	Nie Getoets
F94L	Nie Getoets

KOEIWAARDE 91	
88	Kalfgemak Waarde
99	Kalfgroei Waarde
91	Melk Waarde
95	Onderhoudswaarde
110	Vrugbaarheidswaarde
GROEI WAARDE 97	
KARKAS WAARDE 96	
PRODUKSIE WAARDE 91	

Geb. Gewig	205D Gewig	365D Gewig	540D Gewig	GDT Indeks	VOV Indeks	Skrotum	LH
36kg	285kg 92 (29)	-	-	-	-	-	-

VERKOPER OPMERKINGS: Goie tweede kalf koei met n mooi uier. Sy verkoop met n verskaff WDW23-134 van WDW 1962



LOGIX
EIV Analyse 2023-08-19

Kalf en Moeder					Vrugbaarheid		
Geb. Dir.	Geb. Mat.	Spr. Dir.	Spr. Mat.	Sk. Ditr.	Vers. Vrugb.	Koei Vrugb.	Lanklew.
89	99	99	91	94	114	103	102
76%	53%	66%	44%	33%	55%	39%	45%

Na-Speen Groei			Raam			Karkas		
Na-Speen	GDT	VOV	Volw. Gewig	Hoogte	Lengte	DSO	Vet	Mar
101	100	101	105	100	96	95	90	84
30%	30%	25%	33%	33%	32%	30%	26%	28%

LOT 8 (F)



WDW 200009 P



Kuddeboek	SP
Geb. dtn	2020-01-08
Oud	3.7 jaar
Inoeling	3%
DEK	30m
Kalwers	2
Gespeen	0
Gem. SI	-
TKP	410d

H.W. DE WAAL

Moorreesburg, Western Cape
locheim@xsnr.co.za

DIE HEUWELS, POSBUS
38, MOORREESBURG, 7310

Laaste Kalf	
Kalf ID	WDW 23033 (F)
Geb. datum	2023-08-22
Year ID	WDW 190062

Volwags: 22-07-23-08



Moestation

Q204X	Nie Getoets
NT821	Nie Getoets
F94L	Nie Getoets

KOEIWAARDE 80	
102	Kalfgemak Waarde
88	Kalfgroei Waarde
76	Melk Waarde
104	Onderhoudswaarde
100	Vrugbaarheidswaarde
GROEI WAARDE 81	
KARKAS WAARDE 87	
PRODUKSIE WAARDE 78	

Geb. Gewig	205D Gewig	365D Gewig	540D Gewig	GDT Indeks	VOV Indeks	Skrotum	LH
36kg	246kg 83 (13)	-	-	-	-	-	-

VERKOPER OPMERKINGS: Jong tweede kalf koei verkoop met n bulkaif WDW23-133 van WDW1962. Mooi uier en goie breedte.

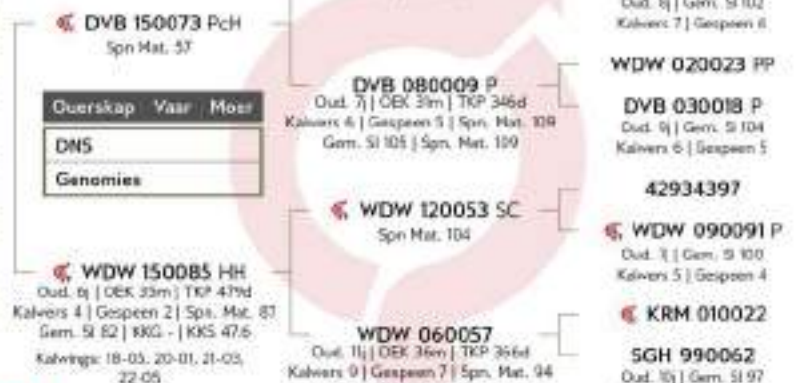

LOGIX
EIV Analyse 2023-08-19

Kalf en Moeder					Vrugbaarheid		
Geb. Dir.	Geb. Mat.	Spr. Dir.	Spr. Mat.	Sk. Ditr.	Vers. Vrugb.	Koei Vrugb.	Lanklew.
97	114	88	76	70	110	91	95
77%	60%	77%	54%	50%	61%	28%	53%

Na-Speen Groei			Raam			Karkas		
Na-Speen	GDT	VOV	Volw. Gewig	Hoogte	Lengte	DSO	Vet	Mar
93	87	90	96	87	89	88	82	100
49%	48%	38%	47%	51%	50%	45%	43%	42%

LOT 9 (F)



WDW 200021 P



H.W. DE WAAL

Moorsburg, Western Cape
lochem@xsnet.co.za

DIE HEUWELS, POSBUS
38, MOORSBURG, 7301

Last Calf	
Calf ID	WDW 220017 (M)
Birth Date	2022-07-07
Sex ID	174E

Calving: 22-03



Myostatin

Q204X	Not Tested
NT821	Not Tested
P94L	Not Tested

Herd Book	SP
Birth date	2020-03-21
Age	3.5 years
Inbreeding	0%
AFC	28m
Calves	1
Weaned	0
Aug. Wt	-
ICP	-

COW VALUE 110	
99	Calving Ease Value
132	Calf Growth Value
102	Milk Value
88	Maintenance Value
111	Fertility Value
GROWTH VALUE 122	
CARCASS VALUE 124	
PRODUCTION VALUE 113	

Birth Weight	20SD Weight	36SD Weight	54SD Weight	ADG Index	FCR Index	Scrotum	LH
33kg	333kg 119 (13)	-	-	-	-	-	-

SELLER REMARKS: Hier is n uitstekende Bolt dogter. Swaar dragtig van WDW20-93.

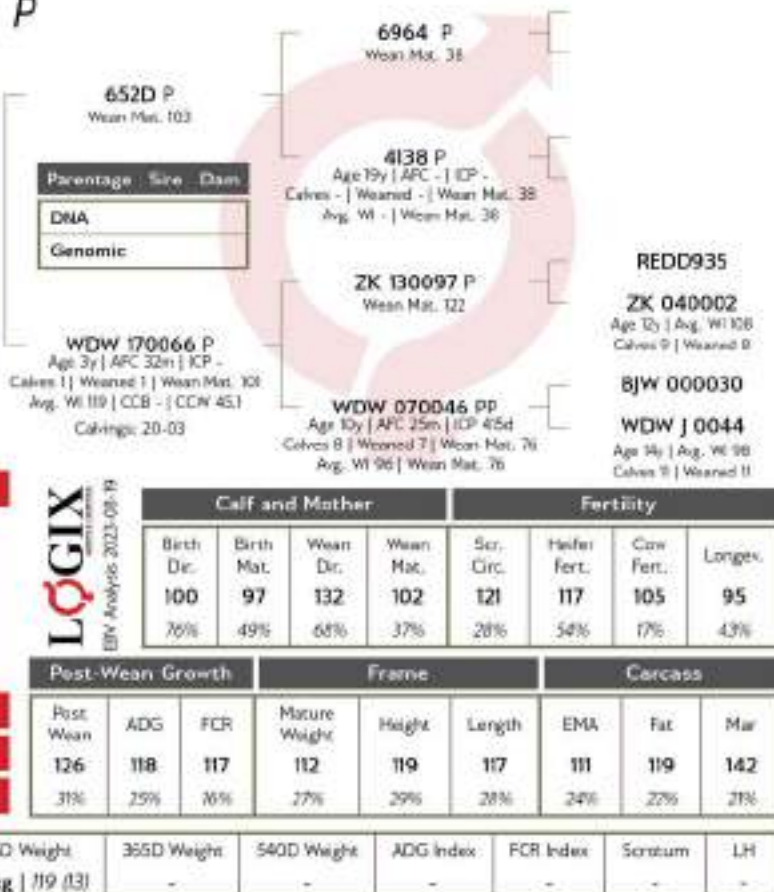

LOT 10 (M)



WDW 210031



H.W. DE WAAL

Moorsburg, Western Cape
lochem@xsnet.co.za

DIE HEUWELS, POSBUS
38, MOORSBURG, 7301

Herd Book	SP
Birth date	2021-04-28
Age	2.4 years
Inbreeding	1%

COW VALUE 95	
95	Calving Ease Value
96	Calf Growth Value
101	Milk Value
96	Maintenance Value
102	Fertility Value
GROWTH VALUE 100	
CARCASS VALUE 96	
PRODUCTION VALUE 95	

Birth Weight	20SD Weight	36SD Weight	54SD Weight	ADG Index	FCR Index	Scrotum	LH
37kg	303kg 119 (12)	-	-	-	-	-	-

SELLER REMARKS: Die jong bul het mooi diepte en breedte. Donker haarkleed en baie pigment.

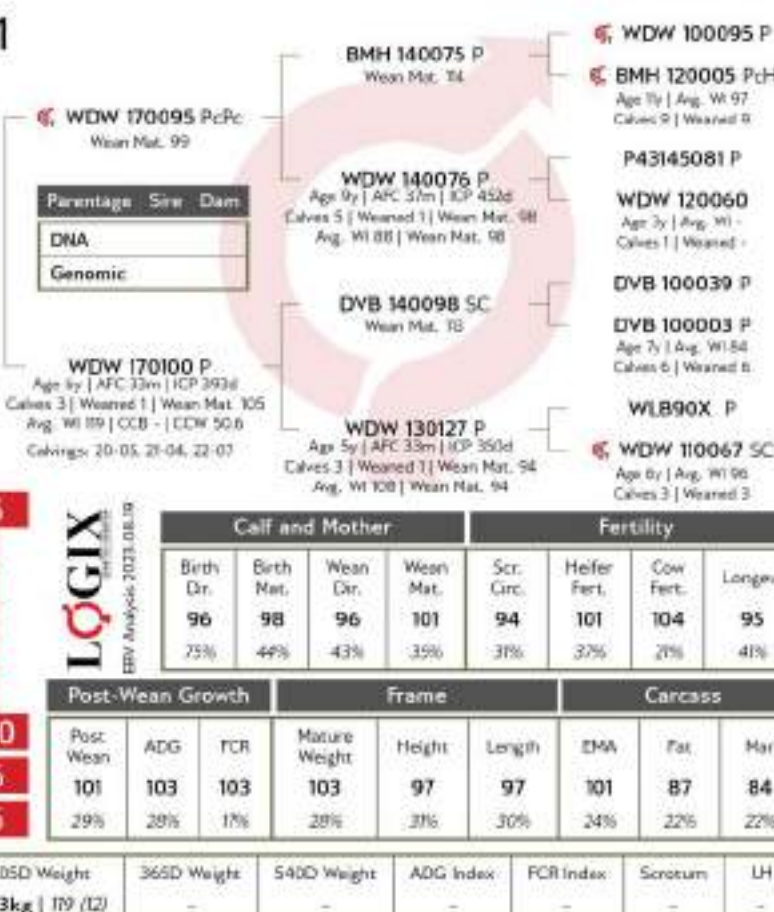

LOT 11 (M)



WDW 210046 PP



H.W. DE WAAL

Moorreesburg, Western Cape
lochem@xsnet.co.za

DRIE HEUWELS, POSBUS
38, MOORREESBURG, 7310



Miestation	
Q204X	Nie Getoets
NT821	Nie Getoets
P94L	Nie Getoets

Kuddeboek	SP
Geb. dtn	2021-05-03
Oud.	2.4 jaar
Inteling	2%

DVB 160015 PCH
Spr. Mat. 98

Querskap	Vaar	Moer
DNS		
Genomies		

WDW 170027
Oud. 6 | OEK 34m | TKP 305d
Kalvers 4 | Gespeen 2 | Spr. Mat. 126
Gem. SI 104 | KKG - | KKS 48.6
Kalfings: 20-03, 21-05, 22-07, 23-08

WDW 090082 SC
Spr. Mat. 34

WDW 100041 P
Oud. 9 | OEK 38m | TKP 338d
Kalvers 6 | Gespeen 5 | Spr. Mat. 103
Gem. SI 86 | Spr. Mat. 103

ZK 130097 P
Spr. Mat. 122

WDW 120030 P
Oud. 8 | OEK 28m | TKP 334d
Kalvers 5 | Gespeen 3 | Spr. Mat. 103
Gem. SI 103 | Spr. Mat. 103

WDW 060088 P

SGH 033020 P
Oud. 6 | Gem. SI 97
Kalvers 5 | Gespeen 3

WDW 070079 PP

WDW 020004 PP
Oud. 9 | Gem. SI 105
Kalvers 5 | Gespeen 5

REDD935

ZK 040002
Oud. 12 | Gem. SI 108
Kalvers 9 | Gespeen 8

42934397

WDW 080055 PP
Oud. 9 | Gem. SI 106
Kalvers 7 | Gespeen 7

KOEIWAARDE 98	
93	Kalfgemak Waarde
89	Kalfgroei Waarde
112	Melk Waarde
97	Onderhoudswaarde
108	Vrugbaarheidswaarde

GROEI WAARDE 101	
KARKAS WAARDE 99	
PRODUKSIE WAARDE 98	

LOGIX
EBV Analise 2023-08-19

Kalf en Moeder					Vrugbaarheid			
Geb. Dir.	Geb. Mat.	Spr. Dir.	Spr. Mat.	Skr. Omtr.	Vers. Vrugb.	Koel Vrugb.	Lanklew.	
96	95	89	112	96	112	101	104	
76%	50%	52%	46%	48%	47%	26%	48%	

Na-Speen Groei			Raam			Karkas		
Na-Speen	GDT	VOV	Volw. Gewig	Hoogte	Lengte	OSO	Vet	Mar
93	99	100	101	101	99	93	103	108
38%	44%	29%	38%	49%	47%	40%	37%	37%

Geb. Gewig	205D Gewig	365D Gewig	540D Gewig	GDT Indeks	VOV Indeks	Skratum	LH
37kg	278kg 102 (23)	-	-	-	-	-	-

VERKOPER OPMERKINGS: Diep bul met mooi breedte. Bul met hope potensiaal.

LOT 12 (M)



WDW 200174 PP



H.W. DE WAAL

Moorreesburg, Western Cape
lochem@xsnet.co.za

DRIE HEUWELS, POSBUS
38, MOORREESBURG, 7310



Miestation	
Q204X	Nie Getoets
NT821	Nie Getoets
P94L	Nie Getoets

Kuddeboek	SP
Geb. dtn	2020-08-29
Oud.	3 jaar
Inteling	2%

WDW 170083 SC
Spr. Mat. 82

Querskap	Vaar	Moer
DNS		
Genomies		

WDW 150017 SC
Oud. 7 | OEK 30m | TKP 364d
Kalvers 6 | Gespeen 5 | Spr. Mat. 91
Gem. SI 102 | KKG - | KKS 45.8
Kalfings: 17-08, 18-10, 19-08, 20-08, 21-08, 22-08

WDW 140081 P
Spr. Mat. 93

WDW 130123 P
Oud. 9 | OEK 35m | TKP 360d
Kalvers 7 | Gespeen 6 | Spr. Mat. 77
Gem. SI 100 | Spr. Mat. 77

WDW 120049 P
Spr. Mat. 106

WDW 090069 P
Oud. 11 | OEK 35m | TKP 429d
Kalvers 8 | Gespeen 7 | Spr. Mat. 64
Gem. SI 97 | Spr. Mat. 64

BMH 090075 SC

WDW 080072 PP
Oud. 9 | Gem. SI 101
Kalvers 5 | Gespeen 4

BMH 090075 SC

WDW 070083 PP
Oud. 10 | Gem. SI 98
Kalvers 7 | Gespeen 6

ZTM495(RE)

WDW 100017 P
Oud. 7 | Gem. SI 96
Kalvers 5 | Gespeen 5

WDW 060088 P

WDW 060086 P
Oud. 11 | Gem. SI 102
Kalvers 7 | Gespeen 6

KOEIWAARDE 78	
94	Kalfgemak Waarde
95	Kalfgroei Waarde
86	Melk Waarde
97	Onderhoudswaarde
91	Vrugbaarheidswaarde

GROEI WAARDE 97	
KARKAS WAARDE 90	
PRODUKSIE WAARDE 79	

LOGIX
EBV Analise 2023-08-19

Kalf en Moeder					Vrugbaarheid			
Geb. Dir.	Geb. Mat.	Spr. Dir.	Spr. Mat.	Skr. Omtr.	Vers. Vrugb.	Koel Vrugb.	Lanklew.	
91	108	95	86	89	99	83	106	
75%	43%	54%	47%	33%	39%	24%	44%	

Na-Speen Groei			Raam			Karkas		
Na-Speen	GDT	VOV	Volw. Gewig	Hoogte	Lengte	OSO	Vet	Mar
98	97	100	103	100	91	94	88	107
30%	30%	26%	35%	34%	33%	29%	26%	25%

Geb. Gewig	205D Gewig	365D Gewig	540D Gewig	GDT Indeks	VOV Indeks	Skratum	LH
38kg	259kg 100 (1)	-	-	-	-	-	-

VERKOPER OPMERKINGS: Die bul is die seun van die R490000 bul WDW1783. Sy moeder is uitstaande. Moenie mis nie.

LOT 13 (F)

WDW 170098 P

H.W. DE WAAL

Moorreesburg, Western Cape
locheim@xsnet.co.za

DRIE HEUWELS, POSBUS
38, MOORREESBURG, 7310

Last Calf	
Calf ID	WDW 230130 (F)
Birth Date	2023-07-06
Sex ID	WDW 200023

Calving: 20-03, 23-05, 23-07

Myostatin

Q204X	Not Tested
NT821	Not Tested
P94L	Not Tested

Hard Book	SP
Birth date	2017-08-13
Age	6.1 years
Inbreeding	0%
AFC	31m
Calves	3
Weaned	2
Aug. Wt	104
ICF	602d

COW VALUE 84

89	Calving Ease Value
103	Calf Growth Value
98	Milk Value
94	Maintenance Value
78	Fertility Value

GROWTH VALUE 85
CARCASS VALUE 90
PRODUCTION VALUE 82

Birth Weight	20SD Weight	36SD Weight	54SD Weight	ADG Index	FCR Index	Scrotum	LH
36kg	279kg 109 (40)	-	-	-	-	-	-

SELLER REMARKS: Hier is n mooi Reload koei met n verskaf WDW23-50 van die huidige Nasionale kampioen bul WDW2023

LOT 14 (M)

WDW 210106 PP

H.W. DE WAAL

Moorreesburg, Western Cape
locheim@xsnet.co.za

DRIE HEUWELS, POSBUS
38, MOORREESBURG, 7310

Hard Book	SP
Birth date	2021-06-14
Age	2.2 years
Inbreeding	9%

COW VALUE 92

92	Calving Ease Value
112	Calf Growth Value
91	Milk Value
90	Maintenance Value
96	Fertility Value

GROWTH VALUE 112
CARCASS VALUE 110
PRODUCTION VALUE 94

Birth Weight	20SD Weight	36SD Weight	54SD Weight	ADG Index	FCR Index	Scrotum	LH
36kg	311kg 117 (23)	-	-	-	-	-	-

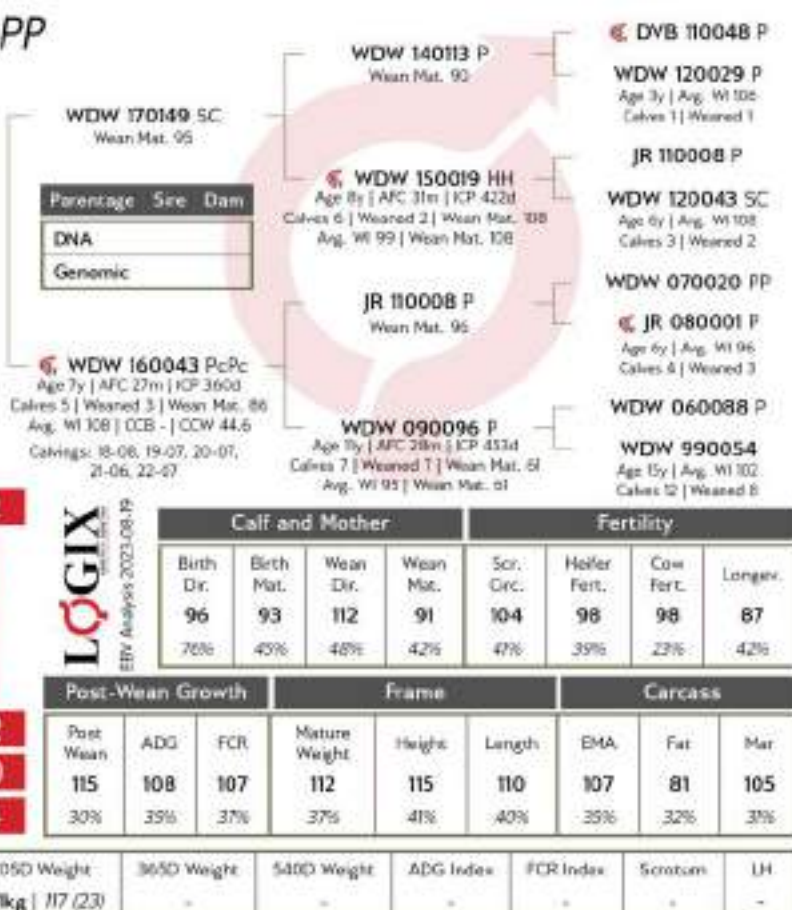
SELLER REMARKS: Die bul is my gunsteling. Breed glad en striking.

LOT 15 (M)



WDW 210141 PP



H.W. DE WAAL

Moorreesburg, Western Cape
lochem@vsn.net.co.za

DRIE MEUWELS, POSBUS
38, MOORREESBURG, 7310

Mostatien	
Q204X	Nie Getoets
NT821	Nie Getoets
F94L	Nie Getoets

Kuddeboek	SP
Geb. dtn	2021-07-12
Oud.	2.2 jaar
Inseling	0%

WDW 170095 PpPc
Spm Mat. 99

Ouerskap	Vaar	Moer
DNS		
Genomies		

WDW 170110 P
Oud. 4 | OEK 34m | TKP 366d
Kalwers 4 | Gespeen 2 | Spm. Mat. 94
Gem. SI 105 | KKS - | KKS 475
Kalwings: 20-06, 21-07, 22-08, 23-08

BMH 140075 P
Spm Mat. 114

WDW 140076 P
Oud. 9 | OEK 37m | TKP 452d
Kalwers 3 | Gespeen 1 | Spm. Mat. 98
Gem. SI 88 | Spm. Mat. 98

C02924910 P
Spm Mat. 91

WDW 150013 PpPc
Oud. 8 | OEK 37m | TKP 357d
Kalwers 6 | Gespeen 3 | Spm. Mat. 99
Gem. SI 102 | Spm. Mat. 99

WDW 100095 P

BMH 120005 Pch
Oud. 11 | Gem. SI 97
Kalwers 9 | Gespeen 9

P43145081 P

WDW 120060
Oud. 3 | Gem. SI -
Kalwers 1 | Gespeen -

A42435 P

162M P
Oud. 21 | Gem. SI -
Kalwers - | Gespeen -

WDW 120049 P

WDW 070046 PP
Oud. 10 | Gem. SI 96
Kalwers 8 | Gespeen 7

KOEIWAARDE 83

91	Kalfersak Waarde
95	Kalfergroe Waarde
95	Melk Waarde
103	Onderhoudswaarde
87	Vrugbaarheidswaarde

GROEI WAARDE -

KARKAS WAARDE 89

PRODUKSIE WAARDE -

LOGIX
BY Analise 2023-08-19

Kalf en Moeder					Vrugbaarheid		
Geb. Dir.	Geb. Mat.	Spm. Dir.	Spm. Mat.	Skr. Omtr.	Vers Vrugb.	Koei Vrugb.	Lanklew.
92	100	95	95	91	90	89	92
75%	43%	47%	38%	24%	36%	21%	38%

Na-Speen Groei			Raam			Karkas		
Na-Speen	GDT	VOV	Volw. Gewig	Hoogte	Lengte	OSO	Vet	Mar
95	92	95	96	91	89	91	95	83
24%	22%	19%	29%	24%	23%	21%	20%	20%

Geb. Gewig	20SD Gewig	36SD Gewig	540D Gewig	GDT Indeks	VOV Indeks	Serotum	LH
39kg	288kg 104 (23)	-	-	-	-	-	-

VERKOPER OPMERKINGS: Jong bul met mooi pigment en diepte.

LOT 16 (F)



WDW 210191 PP



H.W. DE WAAL

Moorreesburg, Western Cape
lochem@vsn.net.co.za

DRIE MEUWELS, POSBUS
38, MOORREESBURG, 7310

Mostatien	
Q204X	Nie Getoets
NT821	Nie Getoets
F94L	Nie Getoets

Kuddeboek	SP
Geb. dtn	2021-08-24
Oud.	2.1 jaar
Inseling	0%

504C P
Spm Mat. 17

Ouerskap	Vaar	Moer
DNS		
Genomies		

WDW 190018 P
Oud. 4 | OEK 29m | TKP 334d
Kalwers 3 | Gespeen 1 | Spm. Mat. 97
Gem. SI 100 | KKS - | KKS 406
Kalwings: 21-08, 22-08, 23-08

NJW735 M326 P
Spm Mat. -

BEHM R294 P
Oud. 22 | OEK - | TKP -
Kalwers - | Gespeen - | Spm. Mat. -
Gem. SI - | Spm. Mat. -

HZ 150010 P
Spm Mat. 98

WDW 150031 P
Oud. 8 | OEK 37m | TKP 395d
Kalwers 5 | Gespeen 2 | Spm. Mat. 90
Gem. SI 102 | Spm. Mat. 90

HZ 120010 SC

HZ 110002 P
Oud. 7 | Gem. SI 101
Kalwers 5 | Gespeen 5

WDW 120049 P

SGH 066062 SC
Oud. 11 | Gem. SI 98
Kalwers 5 | Gespeen 5

KOEIWAARDE 120

101	Kalfermak Waarde
106	Kalfergroe Waarde
107	Melk Waarde
118	Onderhoudswaarde
96	Vrugbaarheidswaarde

GROEI WAARDE -

KARKAS WAARDE 102

PRODUKSIE WAARDE -

LOGIX
BY Analise 2023-08-19

Kalf en Moeder					Vrugbaarheid		
Geb. Dir.	Geb. Mat.	Spm. Dir.	Spm. Mat.	Skr. Omtr.	Vers Vrugb.	Koei Vrugb.	Lanklew.
96	115	106	107	104	101	96	82
73%	34%	33%	24%	18%	30%	18%	36%

Na-Speen Groei			Raam			Karkas		
Na-Speen	GDT	VOV	Volw. Gewig	Hoogte	Lengte	OSO	Vet	Mar
112	99	100	83	99	96	91	122	123
26%	14%	14%	17%	17%	16%	14%	13%	13%

Geb. Gewig	20SD Gewig	36SD Gewig	540D Gewig	GDT Indeks	VOV Indeks	Serotum	LH
33kg	249kg 100 (7)	-	-	-	-	-	-

VERKOPER OPMERKINGS: Cuda dogter dragtig van Explorer (rek nr 0095611562)

LOT 17 (F)



WDW 210096 PP



H.W. DE WAAL

Moorreesburg, Western Cape
locheim@xsn.net.co.za

DRIE HEUWELS, POSBUS
38, MOORREESBURG, 7310

Herd Book	SP
Birth date	2021-06-08
Age	2.3 years
Inbreeding	7%

WDW 140113 P
Wean Mat. 90

Parentage	Sire	Dam
DNA		
Genomic		

WDW 160171 P-PC
Age 6y | AFC 34m | ICP 367d
Calves 4 | Weaned 2 | Wean Mat. 80
Avg. Wt 102 | CCB - | CCW 39.5
Calving: 11-07, 20-09, 21-06, 22-07

DVB 110048 P
Wean Mat. 93

WDW 050065 SC

DVB 050006 P
Age 9y | Avg. Wt 97
Calves 7 | Weaned 7

BMH 090075 SC

WDW 050005 P
Age 9y | Avg. Wt 99
Calves 7 | Weaned 5

WDW 080070 PP

WDW 050016 P
Age 6y | Avg. Wt 100
Calves 5 | Weaned 3

BMH 090075 SC

WDW 070083 PP
Age 10y | Avg. Wt 98
Calves 7 | Weaned 6

COW VALUE	89
91	Calving Ease Value
105	Calf Growth Value
86	Milk Value
93	Maintenance Value
96	Fertility Value
GROWTH VALUE	105
CARCASS VALUE	104
PRODUCTION VALUE	90

LOGIX
EBV Analysis 2023-08-19

Calf and Mother				Fertility			
Birth Dir.	Birth Mat.	Wean Dir.	Wean Mat.	Scr. Circ.	Heifer Fert.	Cow Fert.	Longev.
94	94	105	86	100	94	101	90
76%	45%	53%	42%	38%	38%	24%	40%

Post-Wean Growth			Frame			Carcass		
Post Wean	ADG	FCR	Mature Weight	Height	Length	BMA	Fat	Mar
105	105	107	108	112	105	107	82	117
36%	35%	28%	35%	38%	37%	33%	31%	30%

Birth Weight	205D Weight	365D Weight	540D Weight	ADG Index	FCR Index	Scrotum	LH
34kg	277kg 105 (M)	-	-	-	-	-	-

SELLER REMARKS: Goed bespiede vers met baie mooi breedte. Dragtig van WDW20-93.

LOT 18 (F)



WDW 210168 PP



H.W. DE WAAL

Moorreesburg, Western Cape
locheim@xsn.net.co.za

DRIE HEUWELS, POSBUS
38, MOORREESBURG, 7310

Herd Book	SP
Birth date	2021-08-13
Age	2.1 years
Inbreeding	7%

WDW 170141 P
Wean Mat. 98

Parentage	Sire	Dam
DNA		
Genomic		

WDW 170041 P
Age 6y | AFC 26m | ICP 370d
Calves 4 | Weaned 2 | Wean Mat. 110
Avg. Wt 107 | CCB - | CCW 45.4
Calving: 20-06, 21-06, 22-07, 23-06

7100ET
Wean Mat. 78

710719T P

23G 5R ET
Age 13y | Avg. Wt -
Calves - | Weaned -

42934397

WDW 080055 PP
Age 9y | Avg. Wt 106
Calves 7 | Weaned 7

BH 100032 P

BH 100100 P
Age 9y | Avg. Wt 100
Calves 1 | Weaned 8

WDW 020023 PP

SGH 033029 P
Age 14y | Avg. Wt 101
Calves 10 | Weaned 9

COW VALUE	84
94	Calving Ease Value
95	Calf Growth Value
103	Milk Value
91	Maintenance Value
86	Fertility Value
GROWTH VALUE	99
CARCASS VALUE	99
PRODUCTION VALUE	85

LOGIX
EBV Analysis 2023-08-19

Calf and Mother				Fertility			
Birth Dir.	Birth Mat.	Wean Dir.	Wean Mat.	Scr. Circ.	Heifer Fert.	Cow Fert.	Longev.
91	106	95	103	94	89	84	103
70%	40%	54%	44%	43%	42%	27%	47%

Post-Wean Growth			Frame			Carcass		
Post Wean	ADG	FCR	Mature Weight	Height	Length	EMA	Fat	Mar
98	99	95	109	106	103	100	93	76
38%	39%	23%	37%	44%	42%	39%	36%	35%

Birth Weight	205D Weight	365D Weight	540D Weight	ADG Index	FCR Index	Scrotum	LH
38kg	284kg 106 (M)	-	-	-	-	-	-

SELLER REMARKS: Hier is n mooi pakkie. Top vers wat dragtig is van Explorer (rek no 0095611562)

LOT 19 (F)



WDW 210164 PP



H.W. DE WAAL

Moorsburg, Western Cape
loheim@xsn.net.co.za

DRE HEUWELS, POSBUS
78, MOORSBURG, 7310

Kuddeboek	SP
Geb. dtm	2021-08-12
Oud.	2.1 jaar
Inoeling	5%

WDW 170141 P
Spm. Mat. 98

Ouerskap	Vaar	Moer
DNS		
Genomies		

WDW 170161
Oud. 6j | ODK 36m | TKP 372d
Kalfers 3 | Gespeen 1 | Spm. Mat. 103
Gem. SI 110 | KKG - | KKS 43.3
Kalfings: 20-08, 25-08, 22-09



7110ET
Spm. Mat. 78

71U719T P
23G 5R ET
Oud. 13j | Gem. SI -
Kalfers - | Gespeen -

42934397
WDW 080055 PP
Oud. 9j | Gem. SI 106
Kalfers 7 | Gespeen 7

DVB 100039 P
DVB 100003 P
Oud. 7j | Gem. SI 84
Kalfers 6 | Gespeen 6

71U719T P
WDW 110095
Oud. 6j | Gem. SI 100
Kalfers 1 | Gespeen 1

KOEIWAARDE 87

93	Kallegemak Waarde
99	Kallegroei Waarde
100	Melk Waarde
97	Onderhoudswaarde
84	Vrugbaarheidswaarde

GROEI WAARDE 102

KARKAS WAARDE 103

PRODUKSIE WAARDE 88

LOGIX
EBV Analise 2023-08-19

Kalf en Moeder					Vrugbaarheid		
Geb. Dir.	Geb. Mat.	Spm. Dir.	Spm. Mat.	Skr. Omtr.	Vers. Vrugb.	Koei Vrugb.	Lanklew.
92	103	99	100	89	90	82	97
76%	45%	48%	36%	39%	39%	22%	45%

Na-Speen Groei			Raam			Karkas		
Na-Speen	GDT	VOV	Volw. Gewig	Hoogte	Lengte	OSO	Vet	Mar
103	107	105	102	107	106	104	92	85
32%	35%	19%	30%	40%	38%	32%	29%	28%

Geb. Gewig	205D Gewig	365D Gewig	540D Gewig	GDT Indeks	VOV Indeks	Serotum	LH
36kg	290kg 110 (14)	-	-	-	-	-	-

VERKOPER OPMERKINGS: Vers met mooi wig. Dragtig met Explorer (rek no 0095611562)

LOT 20 (F)



WDW 210165 PP



H.W. DE WAAL

Moorsburg, Western Cape
loheim@xsn.net.co.za

DRE HEUWELS, POSBUS
78, MOORSBURG, 7310

Kuddeboek	SP
Geb. dtm	2021-08-12
Oud.	2.1 jaar
Inoeling	2%

WDW 170141 P
Spm. Mat. 98

Ouerskap	Vaar	Moer
DNS		
Genomies		

WDW 150029 P
Oud. 8j | ODK 39m | TKP 389d
Kalfers 5 | Gespeen 4 | Spm. Mat. 92
Gem. SI 100 | KKG - | KKS 47.2
Kalfings: 18-05, 19-04, 20-06, 21-08, 22-07



7110ET
Spm. Mat. 78

71U719T P
23G 5R ET
Oud. 13j | Gem. SI -
Kalfers - | Gespeen -

42934397
WDW 080055 PP
Oud. 9j | Gem. SI 106
Kalfers 7 | Gespeen 7

WDW 070020 PP
JR 080001 P
Oud. 6j | Gem. SI 96
Kalfers 4 | Gespeen 3

WDW 080041 SC
WDW 080085
Oud. 5j | Gem. SI 102
Kalfers 2 | Gespeen 1

KOEIWAARDE 86

97	Kallegemak Waarde
94	Kallegroei Waarde
95	Melk Waarde
101	Onderhoudswaarde
86	Vrugbaarheidswaarde

GROEI WAARDE 90

KARKAS WAARDE 95

PRODUKSIE WAARDE 85

LOGIX
EBV Analise 2023-08-19

Kalf en Moeder					Vrugbaarheid		
Geb. Dir.	Geb. Mat.	Spm. Dir.	Spm. Mat.	Skr. Omtr.	Vers. Vrugb.	Koei Vrugb.	Lanklew.
93	111	94	95	87	93	83	98
76%	48%	54%	47%	38%	42%	25%	47%

Na-Speen Groei			Raam			Karkas		
Na-Speen	GDT	VOV	Volw. Gewig	Hoogte	Lengte	OSO	Vet	Mar
95	93	94	97	103	100	96	97	90
32%	34%	20%	39%	38%	37%	32%	30%	29%

Geb. Gewig	205D Gewig	365D Gewig	540D Gewig	GDT Indeks	VOV Indeks	Serotum	LH
36kg	276kg 104 (14)	-	-	-	-	-	-

VERKOPER OPMERKINGS: Vroulike vers. Dragtig met Explorer (rek no 0095611562)

LOT 21 (F)



WDW 200188 PP



H.W. DE WAAL

Moorsburg, Western Cape
lochem@xanet.co.za

DIRE HUIJWELS, POSBUS
38, MOORSBURG, 7301

Herd Book	SP
Birth date	2020-09-03
Age	3 years
Inbreeding	1%

WDW 170095 PcPc
Wean Mat. 99

Parentage	Sire	Dam
DNA		
Genomic		

WDW 170040 PcPc
Age 3y | AFC 29m | ICP 293d
Calves 2 | Weaned 2 | Wean Mat. 102
Avg. Wt 105 | CCB - | CCW 46
Calving: 19-11, 20-09

BMH 140075 P
Wean Mat. 74

WDW 140076 P
Age 9y | AFC 37m | ICP 432d
Calves 5 | Weaned 1 | Wean Mat. 98
Avg. Wt 98 | Wean Mat. 98

BH 130012 P
Wean Mat. 92

WDW 110112 SC
Age 6y | AFC 39m | ICP 424d
Calves 3 | Weaned 2 | Wean Mat. 95
Avg. Wt 106 | Wean Mat. 95

WDW 100095 P

BMH 120005 PcH
Age 11y | Avg. Wt 97
Calves 9 | Weaned 9

P43145081 P

WDW 120060
Age 3y | Avg. Wt -
Calves 1 | Weaned -

BH 100032 P

BH 100100 P
Age 9y | Avg. Wt 100
Calves 7 | Weaned 5

WDW 080041 SC

WDW 080085
Age 3y | Avg. Wt 100
Calves 2 | Weaned 1

COW VALUE 90

99	Calving Ease Value
92	Calf Growth Value
100	Milk Value
93	Maintenance Value
98	Fertility Value

GROWTH VALUE 93

CARCASS VALUE 91

PRODUCTION VALUE 89

LOGIX
EBV Analysis 2023-08-19

Calf and Mother				Fertility			
Birth Dir.	Birth Mat.	Wean Dir.	Wean Mat.	Scr. Circ.	Heifer Fert.	Cow Fert.	Longev.
96	108	92	100	98	95	100	108
74%	43%	64%	44%	33%	37%	23%	44%

Post-Wean Growth			Frame			Carcass		
Post Wean	ADG	FCR	Mature Weight	Height	Length	EMA	Fat	Mar
95	93	92	106	95	94	96	89	77
32%	30%	79%	33%	33%	32%	30%	28%	28%

Birth Weight	205D Weight	365D Weight	540D Weight	ADG Index	FCR Index	Scrotum	LH
34kg	277kg 102 (5)	-	-	-	-	-	-

SELLER REMARKS: Diep donker vers op die punt om te kalf van WDW20-93.

LOT 22 (F)



WDW 200133



H.W. DE WAAL

Moorsburg, Western Cape
lochem@xanet.co.za

DIRE HUIJWELS, POSBUS
38, MOORSBURG, 7301

Herd Book	SP
Birth date	2020-07-20
Age	3.1 years
Inbreeding	1%
AFC	31m
Calves	1
Weaned	0
Avg. Wt	-
ICP	-

WDW 170140 P
Wean Mat. 127

Parentage	Sire	Dam
DNA		
Genomic		

WDW 110045 PcH
Age 1y | AFC 26m | ICP 365d
Calves 9 | Weaned 7 | Wean Mat. 87
Avg. Wt 100 | CCB - | CCW 45.4
Calving: 10-06, 14-06, 15-07, 16-07, 17-08, 18-08, 19-07, 20-07, 21-06

P43214853 P
Wean Mat. 13

WDW 120030 P
Age 6y | AFC 28m | ICP 334d
Calves 5 | Weaned 5 | Wean Mat. 113
Avg. Wt 103 | Wean Mat. 113

WDW 090006 P
Wean Mat. 100

SGH 066062 SC
Age 11y | AFC 37m | ICP 482d
Calves 5 | Weaned 5 | Wean Mat. 81
Avg. Wt 90 | Wean Mat. 81

W18

72N 73S
Age 11y | Avg. Wt -
Calves 1 | Weaned -

42934397

WDW 080055 PP

Age 9y | Avg. Wt 106
Calves 7 | Weaned 7

WDW 050087 PP

WDW 070017 PP

Age 5y | Avg. Wt 104
Calves 3 | Weaned 2

SGH 022031 PP

SGH 010006 P
Age 16y | Avg. Wt 109
Calves 10 | Weaned 1

COW VALUE 102

107	Calving Ease Value
90	Calf Growth Value
110	Milk Value
103	Maintenance Value
94	Fertility Value

GROWTH VALUE 92

CARCASS VALUE 85

PRODUCTION VALUE 100

LOGIX
EBV Analysis 2023-08-19

Calf and Mother				Fertility			
Birth Dir.	Birth Mat.	Wean Dir.	Wean Mat.	Scr. Circ.	Heifer Fert.	Cow Fert.	Longev.
109	96	90	110	93	103	86	104
78%	58%	72%	52%	42%	55%	24%	50%

Post-Wean Growth			Frame			Carcass		
Post Wean	ADG	FCR	Mature Weight	Height	Length	EMA	Fat	Mar
91	89	86	95	87	85	87	86	83
40%	39%	24%	37%	43%	42%	39%	37%	36%

Birth Weight	205D Weight	365D Weight	540D Weight	ADG Index	FCR Index	Scrotum	LH
35kg	243kg 92 (33)	-	-	-	-	-	-

SELLER REMARKS: Vers met volume en kapasiteit. Op die punt om te kalf van WDW20-93.

LOT 23 (F)



WDW 200139 PP



H.W. DE WAAL

Moorreesburg, Western Cape
lochem@xsnet.co.za

DRIE HEUWELS, POSBUS
38, MOORREESBURG, 7301



Miestation	
Q204X	Nie Getoets
NT821	Nie Getoets
F94L	Nie Getoets

Kuddeboek	SP
Geb. dtn	2020-07-26
Oud.	3.1 jaar
Inseling	2%

WDW 170140 P
Spm Mat. 127

Ouerskap	Vaar	Hoer
DNS		
Genomies		

WDW 160083 HH
Oud. 3 | OEK 38m | TKP 348d
Kalkers 4 | Gespeen 2 | Spm. Mat. 92
Gem. SI 104 | KKS 5.98 | KKS 41.5
Kalkings: 11-09, 20-07, 21-06, 22-07

P43214853 P
Spm Mat. 131

WDW 120030 P
Oud. 8 | OEK 28m | TKP 334d
Kalkers 5 | Gespeen 3 | Spm. Mat. 113
Gem. SI 103 | Spm. Mat. 70

WDW 130017
Spm Mat. 115

WDW 120107 SC
Oud. 11 | OEK 31m | TKP 383d
Kalkers 9 | Gespeen 4 | Spm. Mat. 81
Gem. SI 103 | Spm. Mat. 81

W18

72N 735
Oud. 14 | Gem. SI -
Kalkers 1 | Gespeen -

42934397

WDW 080055 PP
Oud. 9 | Gem. SI 106
Kalkers 1 | Gespeen 7

71U719T P

WDW 070082 PP
Oud. 10 | Gem. SI 98
Kalkers 8 | Gespeen 8

BMH 090075 SC

WDW 080049 PP
Oud. 9 | Gem. SI 97
Kalkers 4 | Gespeen 4

KOEIWAARDE 100

103	Kalfgemak Waarde
93	Kalfgroei Waarde
110	Melk Waarde
99	Onderhoudswaarde
93	Vrugbaarheidswaarde

GROEI WAARDE 100

KARKAS WAARDE 95

PRODUKSIE WAARDE 100

LOGIX
EBV Analyse 2023-08-19

Kalf en Moeder					Vrugbaarheid		
Geb. Dir.	Geb. Mat.	Spm. Dir.	Spm. Mat.	Skr. Omt.	Vers. Vrugb.	Koei Vrugb.	Lanklew.
103	102	93	110	94	98	89	103
62%	46%	70%	47%	46%	41%	24%	45%

Na-Speen Groei			Raam			Karkas		
Na-Speen	GDT	VOV	Volw. Gewig	Hoogte	Lengte	OSO	Vet	Mar
96	99	95	99	95	95	98	83	89
38%	42%	30%	39%	47%	45%	43%	40%	39%

Geb. Gewig	205D Gewig	365D Gewig	540D Gewig	GDT Indeks	VOV Indeks	Skrotum	LH
37kg	263kg 100 (33)	-	-	-	-	-	-

VERKOPER OPMERKINGS: Diepte breedte kapasiteit. Naby kalf van WDW20-93.

LOT 24 (F)



WDW 200159 PP



H.W. DE WAAL

Moorreesburg, Western Cape
lochem@xsnet.co.za

DRIE HEUWELS, POSBUS
38, MOORREESBURG, 7301



Miestation	
Q204X	Nie Getoets
NT821	Nie Getoets
F94L	Nie Getoets

Kuddeboek	SP
Geb. dtn	2020-08-22
Oud.	3.1 jaar
Inseling	3%

DVB 170046 P
Spm Mat. 102

Ouerskap	Vaar	Hoer
DNS		
Genomies		

WDW 160151 P
Oud. 7 | OEK 39m | TKP 334d
Kalkers 3 | Gespeen 2 | Spm. Mat. 91
Gem. SI 105 | KKS - | KKS 42.8
Kalkings: 19-11, 20-08, 21-05, 22-07, 23-07

BMH 120059 P
Spm Mat. 83

DVB 120019 P
Oud. 8 | OEK 31m | TKP 448d
Kalkers 5 | Gespeen 5 | Spm. Mat. 128
Gem. SI 126 | Spm. Mat. 126

WDW 110018 P
Spm Mat. 78

WDW 140036 PcPc
Oud. 9 | OEK 28m | TKP 343d
Kalkers 8 | Gespeen 5 | Spm. Mat. 109
Gem. SI 101 | Spm. Mat. 109

WDW 060015 P

BMH 080034 P
Oud. 11 | Gem. SI 107
Kalkers 9 | Gespeen 9

DVB 100025 P

DVB 060022 P
Oud. 7 | Gem. SI 103
Kalkers 3 | Gespeen 5

WDW 080070 PP

WDW 050016 P
Oud. 6 | Gem. SI 100
Kalkers 3 | Gespeen 3

WDW 110025 SC

WDW 070075 PP
Oud. 13 | Gem. SI 96
Kalkers 12 | Gespeen 9

KOEIWAARDE 98

92	Kalfgemak Waarde
120	Kalfgroei Waarde
96	Melk Waarde
84	Onderhoudswaarde
103	Vrugbaarheidswaarde

GROEI WAARDE 102

KARKAS WAARDE 110

PRODUKSIE WAARDE 98

LOGIX
EBV Analyse 2023-08-19

Kalf en Moeder					Vrugbaarheid		
Geb. Dir.	Geb. Mat.	Spm. Dir.	Spm. Mat.	Skr. Omt.	Vers. Vrugb.	Koei Vrugb.	Lanklew.
95	94	120	96	90	92	116	88
76%	48%	68%	44%	36%	38%	24%	45%

Na-Speen Groei			Raam			Karkas		
Na-Speen	GDT	VOV	Volw. Gewig	Hoogte	Lengte	OSO	Vet	Mar
112	102	99	118	115	113	108	103	108
36%	39%	34%	36%	37%	36%	37%	34%	33%

Geb. Gewig	205D Gewig	365D Gewig	540D Gewig	GDT Indeks	VOV Indeks	Skrotum	LH
36kg	270kg 103 (33)	-	-	-	-	-	-

VERKOPER OPMERKINGS: Donker diep wigvormige vroulike diert. Naby kalf van WDW20-93.

LOT 25 (F)



WDW 210001



Hard Book	SP
Birth date	2021-01-02
Age	2.7 years
Inbreeding	3%

H.W. DE WAAL

Moorsburg, Western Cape
locheim@xsn.net.co.za

DRIE HEUWELS, POSBUS
38, MOORSBURG, 7310

Myostatin

Q204X	Not Tested
NT821	Not Tested
F94L	Not Tested

COW VALUE 97

95	Culling Ease Value
114	Calf Growth Value
91	Milk Value
85	Maintenance Value
100	Fertility Value

GROWTH VALUE 101

CARCASS VALUE 107

PRODUCTION VALUE 97

Birth Weight	20SD Weight	36SD Weight	54SD Weight	ADG Index	FCR Index	Scrotum	LH
34kg	252kg 98 (2)	-	-	-	-	-	-

SELLER REMARKS: Sterk diep donker vers, Dragtig van WDW20-93.

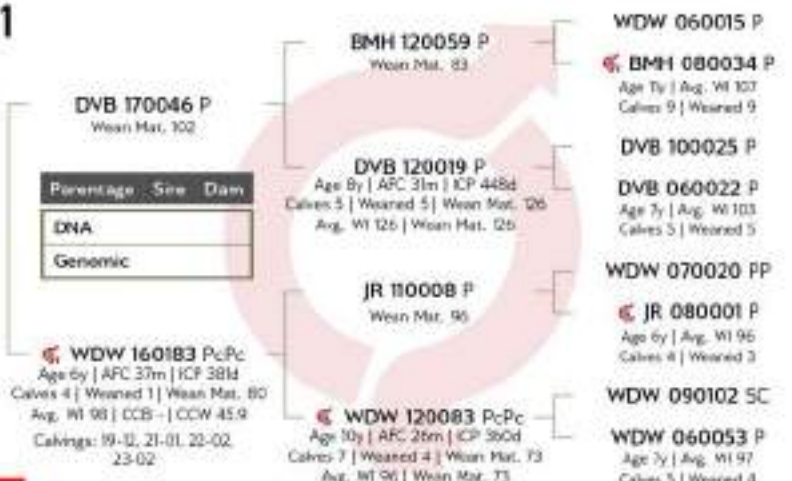
LOGIX
EBV Analysis 2023-08-19

Calf and Mother				Fertility			
Birth Dr.	Birth Mat.	Wean Dr.	Wean Mat.	Scr. Circ.	Heifer Fert.	Cow Fert.	Longev.
97	95	114	91	89	101	110	58
75%	45%	54%	47%	37%	38%	23%	46%

Post-Wean Growth			Frame			Carcass		
Post Wean	ADG	FCR	Mature Weight	Height	Length	BMA	Fat	Mar
109	101	98	117	109	107	105	101	109
33%	34%	34%	37%	32%	31%	32%	29%	28%

LOT 26 (M)



DVB 210047



Hard Book	SP
Birth date	2021-02-26
Age	2.5 years
Inbreeding	1%
DNA	U13705U001

D.J. VAN BREDA

Stellenbosch, Western Cape
damer@arcnest.co.za

THE VINEYARD, CNR ADAM TAS AND
DEVON VALLEY ROAD, STELLENBOSCH, 7600

Myostatin

Q204X	Not Tested
NT821	Not Tested
F94L	Not Tested

COW VALUE 103

101	Culling Ease Value
123	Calf Growth Value
106	Milk Value
80	Maintenance Value
94	Fertility Value

GROWTH VALUE 126

CARCASS VALUE 131

PRODUCTION VALUE 107

Birth Weight	20SD Weight	36SD Weight	54SD Weight	ADG Index	FCR Index	Scrotum	LH
35kg	280kg 135 (6)	-	-	1536g/d 97 (13)	-	379mm (D1)	1.09

SELLER REMARKS: Hometown seun 29 maande oud met genoeg groei en melk 3.5 ster status, Inertings: BVD,SPONS,LAM,MILT EN KNOPPIESVEL

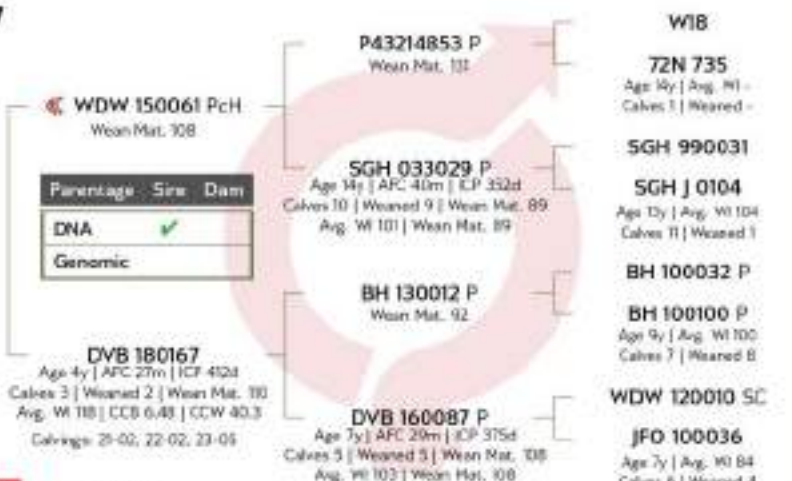
LOGIX
EBV Analysis 2023-08-19

Calf and Mother				Fertility			
Birth Dr.	Birth Mat.	Wean Dr.	Wean Mat.	Scr. Circ.	Heifer Fert.	Cow Fert.	Longev.
98	110	123	106	145	85	98	123
76%	55%	77%	55%	24%	50%	27%	49%

Post-Wean Growth			Frame			Carcass		
Post Wean	ADG	FCR	Mature Weight	Height	Length	BMA	Fat	Mar
130	126	117	123	122	129	121	123	123
50%	66%	28%	46%	75%	72%	68%	63%	62%

LOT 27 (M)



DVB 210088



D.J. VAN BREDA

Stellenbosch, Western Cape
danie@arccrest.co.za

THE VINEYARD, CNR ADAM TAS AND
DEVON VALLEY ROAD, STELLENBOSCH, 7600



Miestation

Q204X	Nie Getoets
NT821	Nie Getoets
F94L	Nie Getoets

Kuddeboek	SP
Geb. dnm	2021-06-01
Oud.	2,3 jaar
Inoeding	2%
DNS	U1370SU003

KOEIWAARDE 85

80	Kalfgemak Waarde
110	Kaligroei Waarde
96	Melk Waarde
89	Onderhoudswaarde
94	Vrugbaarheidswaarde

GROEI WAARDE 130

KARKAS WAARDE 129

PRODUKSIE WAARDE 91

Geb. Gewig	205D Gewig	365D Gewig	540D Gewig	GDT Indeks	VOV Indeks	Skrotum	LH
43kg	267kg 91 (7)	-	-	1821g/d 118 (15)	-	337mm (D)	1.17

VERKOPER OPMERKINGS: BMH1834 seun 25 maande oud wat eerste in sy FASE D toets gekom het met goeie balans tussen groei en melk. Inentings: BVD,SPONS,LAM,MILT EN KNOPPIESVEL

BMH 180034 Pch
Spm Mat. 77

Ouerskap	Maar	Moer
DNS	✓	
Genomies		

DVB 150079 P
Oud. 7 | OEK 24m | TKP 356d
Kalfers 6 | Gespeen 4 | Spm. Mat. 122
Gem. SI 104 | KKG 7.26 | KKS 39.9
Kalfings: 17-02, 18-06, 19-06,
20-03, 21-06, 22-03

WDW 140004 P
Spm Mat. 65

BMH 110023 Pch
Oud. 16 | OEK 25m | TKP 362d
Kalfers 10 | Gespeen 10 | Spm. Mat. 99
Gem. SI 101 | Spm. Mat. 99

DVB 100039 P
Spm Mat. 132

DVB 060010
Oud. 9 | OEK 36m | TKP 401d
Kalfers 6 | Gespeen 5 | Spm. Mat. 73
Gem. SI 100 | Spm. Mat. 73

JR 100013 P

WDW 110106 P
Oud. 8 | Gem. SI 99
Kalfers 5 | Gespeen 2

SGH 066107 P

BMH 070013 P
Oud. 10 | Gem. SI 95
Kalfers 9 | Gespeen 9

WDW 050009 SC

DVB 020012 PP
Oud. 10 | Gem. SI 105
Kalfers 7 | Gespeen 6

WDW 010071 P

WDW 000017
Oud. 11 | Gem. SI 94
Kalfers 10 | Gespeen 1

LOGIX
EBV Analysis 2023-08-19

Kalf en Moeder				Vrugbaarheid			
Geb. Dir.	Geb. Mat.	Spm. Dir.	Spm. Mat.	Skr. Omtr.	Vers Vrugb.	Koei Vrugb.	Lanklew.
85	87	110	96	125	97	96	83
76%	49%	70%	50%	74%	36%	20%	46%

Na-Speen Groei			Raam			Karkas		
Na-Speen	GDT	VOV	Volw. Gewig	Hoogte	Lengte	OSO	Vet	Mar.
120	145	141	112	131	132	129	88	113
52%	65%	28%	39%	75%	72%	66%	60%	59%

LOT 28 (M)



DVB 210099



D.J. VAN BREDA

Stellenbosch, Western Cape
danie@arccrest.co.za

THE VINEYARD, CNR ADAM TAS AND
DEVON VALLEY ROAD, STELLENBOSCH, 7600



Miestation

Q204X	Nie Getoets
NT821	Nie Getoets
F94L	Nie Getoets

Kuddeboek	SP
Geb. dnm	2021-07-04
Oud.	2,2 jaar
Inoeding	2%
DNS	U1370SU004

KOEIWAARDE 98

77	Kalfgemak Waarde
121	Kaligroei Waarde
101	Melk Waarde
96	Onderhoudswaarde
112	Vrugbaarheidswaarde

GROEI WAARDE 121

KARKAS WAARDE 126

PRODUKSIE WAARDE 102

Geb. Gewig	205D Gewig	365D Gewig	540D Gewig	GDT Indeks	VOV Indeks	Skrotum	LH
44kg	302kg 109 (6)	-	-	1536g/d 99 (15)	-	334mm (D)	1.16

VERKOPER OPMERKINGS: Nog n BMH1834 seun 24 maande oud uit n goeie moederlyn met goeie groei en melk. Inentings: BVD,SPONS,LAM,MILT EN KNOPPIESVEL

BMH 180034 Pch
Spm Mat. 77

Ouerskap	Maar	Moer
DNS	✓	
Genomies		

DVB 150062 P
Oud. 8 | OEK 24m | TKP 370d
Kalfers 7 | Gespeen 6 | Spm. Mat. 137
Gem. SI 111 | KKG 7.41 | KKS 45.5
Kalfings: 17-05, 18-07, 19-08,
20-07, 21-07, 22-07, 23-06

WDW 140004 P
Spm Mat. 65

BMH 110023 Pch
Oud. 16 | OEK 25m | TKP 362d
Kalfers 10 | Gespeen 10 | Spm. Mat. 99
Gem. SI 101 | Spm. Mat. 99

WDW 110008
Spm Mat. 106

DVB 070029 P
Oud. 8 | OEK 28m | TKP 352d
Kalfers 7 | Gespeen 7 | Spm. Mat. 108
Gem. SI 100 | Spm. Mat. 108

JR 100013 P

WDW 110106 P
Oud. 8 | Gem. SI 99
Kalfers 5 | Gespeen 2

SGH 066107 P

BMH 070013 P
Oud. 10 | Gem. SI 95
Kalfers 9 | Gespeen 9

060645 P

WDW 000060
Oud. 11 | Gem. SI 96
Kalfers 12 | Gespeen 4

WDW 020023 PP

WDW 990013
Oud. 9 | Gem. SI 101
Kalfers 8 | Gespeen 6

LOGIX
EBV Analysis 2023-08-19

Kalf en Moeder				Vrugbaarheid			
Geb. Dir.	Geb. Mat.	Spm. Dir.	Spm. Mat.	Skr. Omtr.	Vers Vrugb.	Koei Vrugb.	Lanklew.
72	103	121	101	123	109	111	106
76%	50%	77%	52%	74%	41%	25%	47%

Na-Speen Groei			Raam			Karkas		
Na-Speen	GDT	VOV	Volw. Gewig	Hoogte	Lengte	OSO	Vet	Mar.
126	131	136	103	134	129	130	85	114
56%	66%	20%	43%	76%	73%	68%	62%	61%

38^{ste}



SWARTLAND



VEEBOERE

VEILING



LOT 41-50

BKB

LEWENDEHAWE &
AFSLAERSDIENSTE



Locheim *Angus*



WDW 21-06



WDW 21-14



WDW 21-58



WDW 21-50



WDW 21-43



WDW 21-15



Locheim *Angus*



WDW 21-08



WDW 21-04



WDW 21-09



WDW 21-63



WDW 20-17



WDW 21-33



Locheim *Angus*



WDW 19-27



WDW 19-01



WDW 21-37



WDW 20-35



WDW 16-18



WDW 15-19



Locheim *Angus*



WDW 20-59



WDW 21-52



WDW 21-03

Verduideliking van katalogus

LOT: Lot nummer
 Ident.nr: Identifikasie nommer (Kudde kenmerk + geboorte jaar + volgnummer)
 Afdeling: SP =Studbook Proper (vol geregistreer)
 Reg.nummer: SA Stamboek Registrasie nommer

Stamboom

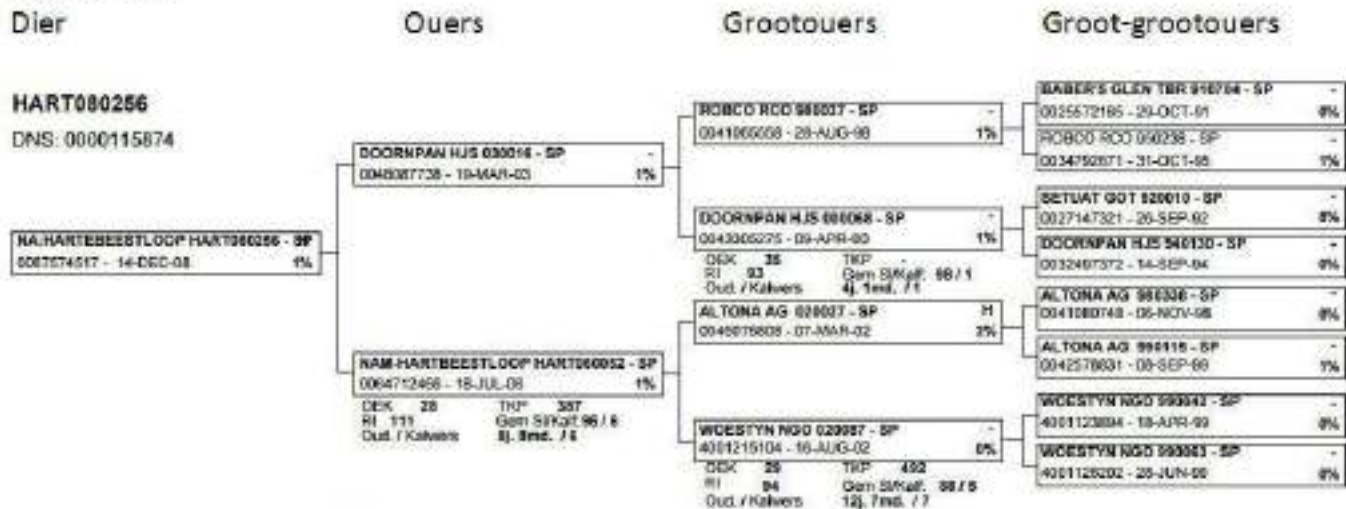

OEK: Ouderdom met eerste kalving
 TKP: Tussenkalfteriode
 RI: Reproduksië indeks
 Gem SI/kalf: Gemiddelde Speen Index / Aantal kalwers
 Oud. / Kalwers: Ouderdom van koei en aantal kalwers.

	KALF GEMAK		MELK	KALF GROEI		ONDERHOUD		GROEI TOETS				Samen slanke: hoe Teelwaarde
	Geb gew	Geb Mat	Melk	Speen gew	12M	Volw. gewig	GDT	Kleiber	VOV	Raam Punt	Hoogte	
Teelwaarde Index	118	91	-	107	169	113	112	112	104	106	98	Teelwaarde
Teelwaarde	-53.47	67.43	-	20.1	33.44	44.44	195.44	100.44	-54.44	37.44	15.44	Teelwaarde
Gewig/Teelwaarde	36			270 (100)	- (-)		90	90.3	92.31	1375	-	Teelwaarde
Opmerkinge:												

TW ind en TW: Teelwaarde Indeks en Teelwaardes
 (TW: word omgesit in maklik interpreteerbare Teelwaarde Indeks)

Geb gew: Geboorte Gewig
 Geb Mat: Geboorte Maternaal
 Melk: Melk
 Speen gew: Speengewig
 12M: 12M gewig (12- en 18 mnde)
 Volw gewig: Volwassegewig
 GDT: Gemiddelde daaglikse toename (groei)
 Kleiber: Kleiberverhouding (doeltreffende groei op veld)
 VOV: Voeromset verhouding (kg voer/kg gewigstoename)
 Lengte: Liggaamslengte
 Raam Punt: Skouer of heup hoogte
 SO: Skrotum omvang
 OEK: Ouderdom met eerste kalf
 TKP: Tussenkalfteriode

Logix Genetiese Katalogus

Die Seleksie Waardes in hierdie verslag dui die genetiese meriete van diere aan – alle omgewingseffekte is uit die waardes verwyder. Seleksie waardes is 'n kombinasie van relevante teelwaardes. Die inligting is gebaseer op diere wat wetenskaplik korrek en presies gemeet is volgens internasionaal aanvaarbare metodes. Teelwaardes word beraam uit verskillende bronne van inligting: voorouers, eie prestasie en nageslag.

Maklike interpretasie van Seleksie

Waardes:

- Gemiddeld van lewendige diere in die hele ras: 100
- Bokant 100: meer gewenste rigting,
- Onder 100: minder gewenste rigting

Seleksie waarde	Wat meet dit?	Notas
Koei Waarde	Genetiese meriete om dogters te teel wat vrugbaar is, maklik kalf, swaar kalwers speen, baie melk het terwyl onderhoud behoeftes laag is.	Kombinasie van die sub-waardes Kalfgemak, Melk, Kalfgroei, Onderhoud en Vrugbaarheid.
Groei Waarde	Bulle / Koele se genetiese meriete vir groei en groei-doeltreffendheid na speen.	Die diere se genetiese vermoë vir groei in een waarde opgesom.
Produksie Waarde	Kombinasie van Koei waarde en Groei waarde.	Een enkele waarde wat die genetiese van die diere opsom.

Sub Waarde	Wat beteken 'n waarde bo rasgemiddeld (100)?
Kalfgemak	Kleiner kalf by geboorte – makliker kalwing
Melk	Koeie met meer melk en beter moeder eienskappe
Kalfgroei	Swaarder kalf by speen as gevolg van groeikragtigheid van die kalf self
Onderhoud	Diere met laer behoeftes vir onderhoud (laer Volwasse gewig EBVs).
Vrugbaarheid	Koeie / dogters wat vroeër en/of meer gereeld kalf.

Ster Gradering	Seleksie Waarde
☆	<60
★	60-69
★★☆	70-79
★★★	80-89
★★★★☆	90-99
★★★★★	100-109
★★★★★	110-119
★★★★★	120-129
★★★★★	130-139
★★★★★	>140



Akkuraatheid (Akk):

Die hoeveelheid inligting beskikbaar vir teelwaarde beraming word aangedui met die **akkuraatheid (Akk)**. Hoe nader aan 100, hoe meer inligting. Jonger diere het laer akkuraatheids as ouer diere.

Inligting wat gebruik word, is 'n kombinasie van die volgende:

- **Ouers:** bekend, akkuraatheid van ouers se teelwaardes
- **Eie meting:** Dier self gemeet vir eienskap of gemeet vir geneties gekorreleerde eienskap
- **Nageslag:** Aantal nageslag gemeet vir eienskap of gekorreleerde eienskappe

Wye interpretasie van Akk:

Akk > 80%: Baie inligting, KI bul,

baie nageslag

Akk > 60%: Dier het gemete

nageslag

Akk > 30%: Dier gemeet

Akk < 30%: Min inligting



Teeltwaarde index Teeltwaarde Gewig/Indeks	KALF GEMAK ■■■■■		MELK ***	KALFGROEI ***	ONDERHOUD ■■■■■		GROEI TOETS				Semen skenker: Nee	
	Geb gew	Geb Mat	Melk	Speen gew	12M	Volw. gewig	GDT	Kleiber	VOV	Frame Score	Lengte	Toetse: Fase A
	112	103	98	95	95	99	106	109	112	96	98	Inent. -
	.44 ₇₀	.24 ₄₅	5.3 ₄₄	21.6 ₅₄	37.5 ₂₉	37.1 ₃₇	232 ₂₃	131.1 ₂₂	-104 ₁₅	-3.2 ₈	41.7 ₂₃	
Gewig/Indeks	26(4%)			290 (107)	- (-)		-	109.	112	-	-	
Opmerkings: Nasionale reserwe kalfkampioenbul. Gladde haarkleed met goeie bespiering.												



Teeltwaarde index	KALF GEMAK ***		MELK [Symbol]	KALFGROEI [Symbol]	ONDERHOUD [Symbol]		GROEI TOETS					Semen skenker: Nee	
	Geb gew	Geb Mat	Melk	Speen gew	12M	Volw. gewig	GDT	Kleiber	VOV	Frame Score	Lengte	Toetse: Fase A	
	102	96	114	109	92	104	105	111	101	102	Inent. -		
	1.37 ₇₀	.56 ₄₅	9.8 ₄₇	28.5 ₆₅	48.6 ₂₉	28.5 ₃₃	223 ₃₃	120.7 ₃₃	-100 ₁₈	.1 ₃₈	45.7 ₃₆		
	30(4,7%)			238 (94)	- (-)		-	105.	111	-	-		
Opmerkings: Bul met mooi lengte, diepte en breedte. Goeie balans.													



Teeltwaarde index	KALF GEMAK		MELK	KALFGROEI	ONDERHOUD		GROEI TOETS						
	■■■■■		■■■■■	***	***							Semen skenker: Nee	
												Toetse: Fase A	
	Geb gew	Geb Mat	Melk	Speen gew	12M	Volw. gewig	GDT	Kleiber	VOV	Frame Score	Lengte	Inent. -	
	114	96	113	100	100	98	98	107	97	98			
Teeltwaarde	.22 ₇₀	.52 ₄₆	9.7 ₄₇	23.5 ₅₇	41.6 ₃₁	38.8 ₃₆	195 ₃₄	103.1 ₃₄	-94 ₁₉	-2.39	41.7 ₃₇		
Gewig/Indeks	23(4.2%)			275 (103)	- (-)		-	98 .	107	-	-		
Opmerkings: Top potensiele stoetbul.													

38^{ste}



SWARTLAND



VEEBOERE

VEILING



LOT 51-60

BKB

LEWENDEHAWE &
AFSLAERSDIENSTE



Locheim *Simmerentallers*



WDW 18-10



WDW 18-11



WDW 19-13



WDW 19-21



WDW 19-63



WDW 20-20



Locheim *Simmerentallers*



WDW 20-39



WDW 20-41



WDW 20-54



WDW 21-04



WDW 21-10



WDW 21-22



Locheim *Simmerentallers*



WDW 21-25



WDW 21-26



WDW 21-37



WDW 21-38



WDW 21-46



WDW 21-77

082 783 0011 | 022 433 2555/6 | locheim@xsinet.co.za | Drieheuwels | Moorreesburg

www.locheim.co.za



Locheim *Simmerentallers*



WDW 21-80



WDW 21-81



WDW 207



WDW 211



WDW 216

LOT
51

WDW
20-39



LOT
52

WDW
21-10



LOT
53

WDW
18-11



OFFICIAL RECORD / AMPTELIKE REKORD
Svartland Veeboere Velling, 14/09/2023

LOCHEIM STEHAN WDW2039 **Lot. 51**
HW DE WAAL,AANDAG: PHILIP DE WAAL POSBUS 38 MOORREESBURG 7310 TEL:27827830011 **SIMMENTALER**

Birth Date: 01/06/2020 DNA: 10127U033, SV Reg. Status: REG
Age: 39 months Inspection Date: 26/11/2021
Herdbook: SP
Horn: MALE/MANLIK
Reg. No: 103441895

SIRE / VAAR:

- PN09581 LEEUPOORT ZAGREB Horned
- PN12224 LEEUPOORT ZUDAN
- AK0039 TOVERBERG TESSA
- PN16104 LEEUPOORT ZUK**
- PN07175 LEEUPOORT DEKSELS Horned
- PN10564 LEEUPOORT PN10564 Horned
- PN05129 LEEUPOORT HEUTIG Horned

DAM / MOER:

- CMO0273 RU-DEV STAAL
- ACM0932 MILAGRO IBIS 0932 Horned
- JJM0550 JASTLEM LUME - 4E
- WDW1364 LOCHEIM ESTER** Horned
- Simdex: 98 Calving dates: 03/06/2021 01/06/2020 03/07/2019 04/08/2018
- ICP: 347 16/07/2017 05/09/2016
- JPD0620 DE VIL CORRIE
- E1038 ERICO E1038 Horned
- E0821 ERICO E0821 Horned

August 2023 South African Simmentaler BREEDPLAN

2023	CED	CEM	BW	200	400	600	MCW	MILK	SC	DC	EMA	Rib	Rump	IMF%	RBY%	NFI P	SBI (R)	SPI (R)
EBV	-0.8	-2.0	+2.8	+18	+28	+35	+38	+6	--	--	--	--	--	--	--	--	+353	+401
ACC	34%	27%	69%	43%	41%	44%	44%	32%									+477	+468
BREED	+0.3	+0.6	+1.6	+17	+27	+33	+35	+5	+0.3	-0.7	+0.3	+0.0	+0.0	+0.1	+0.2	-0.03	+477	+468

Traits observed: BWT
Seller's remarks / Verkoper se kommentaar:
Goed bespiede bul.In die stoet gebruik

R

OFFICIAL RECORD / AMPTELIKE REKORD
Svartland Veeboere Velling, 14/09/2023

LOCHEIM Andez WDW2110 **Lot. 52**
HW DE WAAL,AANDAG: PHILIP DE WAAL POSBUS 38 MOORREESBURG 7310 TEL:27827830011 **SIMMENTALER**

Birth Date: 19/05/2021 DNA: Reg. Status: CBK
Age: 27 months Not yet inspected
Herdbook: SP
Horn: MALE/MANLIK
Reg. No: 103570339

SIRE / VAAR:

- PN09581 LEEUPOORT ZAGREB Horned
- PN12224 LEEUPOORT ZUDAN
- AK0039 TOVERBERG TESSA
- PN16104 LEEUPOORT ZUK**
- PN07175 LEEUPOORT DEKSELS Horned
- PN10564 LEEUPOORT PN10564 Horned
- PN05129 LEEUPOORT HEUTIG Horned

DAM / MOER:

- JJM0562 JASTLEM NAAS
- JS1125 SIMBERG ANDRAS Horned
- KS0560 KYKSIM ANBAL
- WDW1522 LOCHEIM ELIZE** Horned
- Simdex: 92 Calving dates: 16/06/2022 19/05/2021 02/05/2020 26/06/2019
- ICP: 358 16/07/2018
- WDW007 LOCHEIM DARING
- WDW0314 LOCHEIM LIANDA
- WDW004 LOCHEIM LIAN

August 2023 South African Simmentaler BREEDPLAN

2023	CED	CEM	BW	200	400	600	MCW	MILK	SC	DC	EMA	Rib	Rump	IMF%	RBY%	NFI P	SBI (R)	SPI (R)
EBV	-2.0	+0.4	+3.4	+16	+26	+35	+37	+6	-0.1	--	--	--	--	--	--	--	+356	+402
ACC	35%	27%	70%	43%	41%	44%	44%	33%	26%								+477	+468
BREED	+0.3	+0.6	+1.6	+17	+27	+33	+35	+5	+0.3	-0.7	+0.3	+0.0	+0.0	+0.1	+0.2	-0.03	+477	+468

Traits observed: BWT
Seller's remarks / Verkoper se kommentaar:
Jong bul met hope potensiaal.Baie natuurlike breedte

R

OFFICIAL RECORD / AMPTELIKE REKORD
Svartland Veeboere Velling, 14/09/2023

LOCHEIM ROSLYN (TW) WDW1811 **Lot. 53**
HW DE WAAL,AANDAG: PHILIP DE WAAL POSBUS 38 MOORREESBURG 7310 TEL:27827830011 **SIMMENTALER**

Birth Date: 30/06/2018 Simdex: 90 Star: ICP: 378 Reg. Status: REG
Age: 62 months Days last calved: 88 Inspection Date: 29/09/2020
Herdbook: SP Calvings: 3 FEMALE/VROULIK
Horn: Calving dates: 18/06/2023 07/07/2022 24/05/2021 Sex of Twin: Female
Reg. No: 103230439

SIRE / VAAR:

- PN07147 LEEUPOORT BRITS Horned
- PN11104 LEEUPOORT JOE
- CMO014 RU-DEV JOANA **
- WDW1476 LOCHEIM HENRO** Horned
- WDW0837 LOCHEIM LIMPOPO Horned
- WDW1233 LOCHEIM MARGO
- WDW092 LOCHEIM CORNE Polled

DAM / MOER:

- IROC57K IROC ROCKET 57K
- WDW063 LOCHEIM ROCKLA Polled
- WDW036 LOCHEIM MAESTRO
- WDW0950 LOCHEIM ROCK ZET** Polled
- Simdex: 97 Calving dates: 30/06/2018 26/04/2017 03/06/2016 19/06/2015
- ICP: 422 12/06/2014 26/05/2013 26/07/2011
- US927 US 927
- WDW952 LOCHEIM ENA
- WDW911 LOCHEIM TIMA

August 2023 South African Simmentaler BREEDPLAN

2023	CED	CEM	BW	200	400	600	MCW	MILK	SC	DC	EMA	Rib	Rump	IMF%	RBY%	NFI P	SBI (R)	SPI (R)
EBV	+1.2	+0.1	+0.8	+13	+19	+22	+21	+5	--	--	--	--	--	--	--	--	+422	+434
ACC	36%	27%	72%	44%	42%	46%	46%	35%									+477	+468
BREED	+0.3	+0.6	+1.6	+17	+27	+33	+35	+5	+0.3	-0.7	+0.3	+0.0	+0.0	+0.1	+0.2	-0.03	+477	+468

Traits observed: BWT
Seller's remarks / Verkoper se kommentaar:
Uitstaande jong koei met 'n verskaaf van WDW1848

R

LOT
54

WDW
18-10



LOT
55

WDW
20-41



LOT
56

WDW
21-25



OFFICIAL RECORD / AMPTELRIK REKORD
Svartland Veeboere Veiing, 14/09/2023

LOCHEIM ANZEL **WDW1810** **Lot. 54**

HW DE WAAL, AANDAG: PHILIP DE WAAL POSBUS 38 MOORREESBURG 7310 TEL: 27827830011 **SIMMENTALER**

Birth Date: 30/06/2018 **Simdex:** 91 **Star:** **Reg. Status:** REG **Inspection Date:** 29/09/2020 **Reg. No:** 103230421

Age: 62 months **Days last calved:** 81 **ICP:** 714 **Inspection Date:** 29/09/2020 **Reg. No:** 103230421

Herdbook: SP **Calvings:** 3 **Calving dates:** 25/06/2023 14/03/2022 11/07/2021

Horn:

SIRE / VAER:

- PN07147 LEEUPOORT BRITS Horned
- PN11104 LEEUPOORT JOE
- CMO014 RU-DEV JOANA **
- WDW1476 LOCHEIM HENRO** Horned
- WDW0837 LOCHEIM LIMPOPO Horned
- WDW1233 LOCHEIM MARGO
- WDW092 LOCHEIM CORNE Polled

DAM / MOER:

- UG9854 SALERIKA MAJOOR 4DE
- CO03817 BAR 5 S.A. PIONA 04 817N
- AK999 TOVERBERG ERIKA
- WDW1129 LOCHEIM ANSIE** Horned
- Simdex: 92 Calving dates: 30/06/2018 30/07/2017 09/08/2016 13/09/2015
- ICP: 404
- WDW0511 LOCHEIM JUMBO Polled
- WDW095 LOCHEIM ETNA Polled
- WDW0627 LOCHEIM EVA

August 2023 South African Simmentaler BREEDPLAN

	2023	CED	CEM	BW	200	400	600	MCW	MILK	SC	DC	EMA	Rib	Rump	IMF%	RBV%	NFI P	SBI (R)	SPI (R)
EBV	+1.6	+2.2	+1.1	+16	+22	+26	+25	+2	+0.2	--	--	--	--	--	--	--	--	+545	+504
ACC	37%	31%	69%	47%	45%	48%	47%	36%	26%	-0.7	+0.3	+0.0	+0.0	+0.1	+0.2	-0.03	+477	+468	
BREED	+0.3	+0.6	+1.6	+17	+27	+33	+35	+5	+0.3	-0.7	+0.3	+0.0	+0.0	+0.1	+0.2	-0.03	+477	+468	

Traits observed: BWT

Seller's remarks / Verkoper se kommentaar:

Een van ons skoukoeie met 'n verskaff van WDW2039

R

OFFICIAL RECORD / AMPTELRIK REKORD
Svartland Veeboere Veiing, 14/09/2023

LOCHEIM FAHRO **WDW2041** **Lot. 55**

HW DE WAAL, AANDAG: PHILIP DE WAAL POSBUS 38 MOORREESBURG 7310 TEL: 27827830011 **SIMMENTALER**

Birth Date: 12/06/2020 **Simdex:** 91 **Star:** **Reg. Status:** REG **Inspection Date:** 26/11/2021 **Reg. No:** 103441911

Age: 39 months **Days last calved:** 197 **ICP:** **Inspection Date:** 26/11/2021 **Reg. No:** 103441911

Herdbook: SP **Calvings:** 1 **Calving dates:** 01/03/2023

Horn: Polled

SIRE / VAER:

- PN07147 LEEUPOORT BRITS Horned
- PN11104 LEEUPOORT JOE
- CMO014 RU-DEV JOANA **
- WDW1659 LOCHEIM MARNET** Horned
- JPD0620 DE VIL CORRIE
- E1038 ERICO E1038 Horned
- E0821 ERICO E0821 Horned

DAM / MOER:

- PN07147 LEEUPOORT BRITS Horned
- WDW149 LOCHEIM BRAVO
- WDW1143 LOCHEIM ZELLIE Polled
- WDW1636 LOCHEIM DINA** Polled
- Simdex: 91 Calving dates: 20/06/2021 12/06/2020 04/04/2019
- ICP: 404
- E10124 ERICO E10124 Horned
- WDW1413 LOCHEIM DINA Polled
- JH125 VOORUITZICHT DINA Horned

August 2023 South African Simmentaler BREEDPLAN

	2023	CED	CEM	BW	200	400	600	MCW	MILK	SC	DC	EMA	Rib	Rump	IMF%	RBV%	NFI P	SBI (R)	SPI (R)
EBV	-3.1	-2.5	+2.2	+16	+24	+34	+33	+3	+3	--	--	--	--	--	--	--	--	+381	+393
ACC	30%	25%	67%	37%	35%	39%	39%	29%	29%	-0.7	+0.3	+0.0	+0.0	+0.1	+0.2	-0.03	+477	+468	
BREED	+0.3	+0.6	+1.6	+17	+27	+33	+35	+5	+0.3	-0.7	+0.3	+0.0	+0.0	+0.1	+0.2	-0.03	+477	+468	

Traits observed: BWT

Seller's remarks / Verkoper se kommentaar:

Top skou koeie met 'n bul kalf van Sim Jab Russel BIL1822

R

OFFICIAL RECORD / AMPTELRIK REKORD
Svartland Veeboere Veiing, 14/09/2023

LOCHEIM Benina **WDW2125** **Lot. 56**

HW DE WAAL, AANDAG: PHILIP DE WAAL POSBUS 38 MOORREESBURG 7310 TEL: 27827830011 **SIMMENTALER**

Birth Date: 02/06/2021 **Simdex:** **Star:** **Reg. Status:** CBK **Inspection Date:** Not yet inspected **Reg. No:** 103570453

Age: 27 months **Days last calved:** **ICP:** **Inspection Date:** Not yet inspected **Reg. No:** 103570453

Herdbook: SP **Calvings:** **Calving dates:**

Horn:

SIRE / VAER:

- PN09581 LEEUPOORT ZAGREB Horned
- PN12224 LEEUPOORT ZUDAN
- AK0039 TOVERBERG TESSA
- PN16104 LEEUPOORT ZUK**
- PN07175 LEEUPOORT DEKSELS Horned
- PN10564 LEEUPOORT PN10564 Horned
- PN05129 LEEUPOORT HEUTIG Horned

DAM / MOER:

- CSS0811 STANSIM ABRAM Polled
- WDW1154 LOCHEIM BY PASS Polled
- WDW0611 LOCHEIM LAANTJIE Polled
- WDW164 LOCHEIM MAGRIT** Horned
- Simdex: 54 Calving dates: 02/06/2021 02/04/2019
- ICP: 792
- WDW085 LOCHEIM GANZA Horned
- WDW1110 LOCHEIM MAGRIETA Horned
- WDW0650 LOCHEIM MAGIE Horned

August 2023 South African Simmentaler BREEDPLAN

	2023	CED	CEM	BW	200	400	600	MCW	MILK	SC	DC	EMA	Rib	Rump	IMF%	RBV%	NFI P	SBI (R)	SPI (R)
EBV	-1.5	+0.8	+2.6	+16	+27	+33	+35	+5	+5	--	--	--	--	--	--	--	--	+404	+436
ACC	33%	25%	69%	43%	41%	44%	44%	30%	30%	-0.7	+0.3	+0.0	+0.0	+0.1	+0.2	-0.03	+477	+468	
BREED	+0.3	+0.6	+1.6	+17	+27	+33	+35	+5	+0.3	-0.7	+0.3	+0.0	+0.0	+0.1	+0.2	-0.03	+477	+468	

Traits observed: BWT

Seller's remarks / Verkoper se kommentaar:

Skouers. Op die punt om te kalf van WDW1848

R

LOT
57

WDW
211



LOT
58

WDW
21-81



LOT
59

WDW
20-54



OFFICIAL RECORD / AMPTELIKE REKORD
Svartland Veeboere Velling, 14/09/2023

LOCHEIM Gold Dollar **WDW211** **Lot. 57**

HW DE WAAL, AANDAG: PHILIP DE WAAL POSBUS 38 MOORREESBURG 7310 TEL: 27827830011 **SIMMENTALER**

Birth Date: 24/04/2021 DNA: Reg. Status: CBK
Age: 28 months Not yet inspected
Herdbook: SP
Horn: Reg. No: 103570248

SIRE / VAAR:

- UG07186 SALERIKA KAROB (P) Polled
- UG11209 SALERIKA BRAVO Disbudded
- UG07191 SALERIKA UG07191 B ** Disbudded
- CSS18568 STANSIM GOLD DOLLAR** Horned
- KS02100 KYKSIM HONEYMOON Polled
- CSS0970 STANSIM HONEYANHAB Polled
- KS0354 KYKSIM ANHAB

DAM / MOER:

- NJC0532 MARLENCA DAMER (P) Polled
- CSS09144 STANSIM JAN SAK Polled
- CSS068 STANSIM JANA Polled
- CSS16215 STANSIM GANZBAM** Polled
- Simdex: 86 Calving dates: 06/08/2023 05/03/2022 24/04/2021 11/12/2019
- ICP: 443 02/10/2018
- SDJ9926 AI-AI MORRIS Polled
- MCS0815 CONGOSIM BAMB1 7DE ** Polled
- MCS03107 CONGOSIM BAMB1 5DE *

August 2023 South African Simmentaler BREEDPLAN

	2023	CED	CEM	BW	200	400	600	MCW	MILK	SC	DC	EMA	Rib	Rump	IMF%	RBY%	NFI P	SBI (R)	SPI (R)
EBV	-1.4	+0.0	+2.3	+14	+23	+24	+32	+0.6	+0.6	29%	--	--	26%	26%	26%	--	+506	+466	
ACC	39%	33%	70%	48%	47%	48%	47%	36%	29%										
BREED	+0.3	+0.6	+1.6	+17	+27	+33	+35	+5	+0.3	-0.7	+0.3	+0.0	+0.0	+0.1	+0.2	-0.03	+477	+468	

Traits observed: BWT
Seller's remarks / Verkoper se kommentaar:
Gold Dollar seun. Die bul kom uit 'n top moeder. Uitstaande stoetbul

R

OFFICIAL RECORD / AMPTELIKE REKORD
Svartland Veeboere Velling, 14/09/2023

LOCHEIM NORMA **WDW2181** **Lot. 58**

HW DE WAAL, AANDAG: PHILIP DE WAAL POSBUS 38 MOORREESBURG 7310 TEL: 27827830011 **SIMMENTALER**

Birth Date: 14/11/2021 Simdex: Star: Reg. Status: CBK
Age: 22 months Days last calved: ICP: Not yet inspected
Herdbook: SP Calvings: FEMALE/ROULIK
Horn: Calving dates: Reg. No: 10357193

SIRE / VAAR:

- MAJ1252 INALLERWELT BRAAM
- PJO1663 TAAIBOSSPRUIT EDRIK Horned
- PJO1114 TAAIBOSSPRUIT DRIKA *** Horned
- KFN1814 KOELFONTEIN ABSALOM** Horned
- AGO1268 ODENSIM EZAU 3 Polled
- KFN165 KOELFONTEIN ABIGAIL Horned
- MS08120 KYKSO AGBE Horned

DAM / MOER:

- PN11104 LEEUPOORT JOE
- WDW1436 LOCHEIM EX FACTOR Horned
- WDW0929 LOCHEIM ERBETH Polled
- WDW1852 LOCHEIM NELIA** Horned
- Simdex: 105 Calving dates: 04/11/2022 14/11/2021 14/08/2020
- ICP: 406
- WDW085 LOCHEIM GANZA Horned
- WDW1018 LOCHEIM ANNEKE P Scurred
- WDW0719 LOCHEIM CATELIN Horned

August 2023 South African Simmentaler BREEDPLAN

	2023	CED	CEM	BW	200	400	600	MCW	MILK	SC	DC	EMA	Rib	Rump	IMF%	RBY%	NFI P	SBI (R)	SPI (R)
EBV	-1.5	--	+1.4	+16	+26	+31	+27	+0.3	+0.3	34%	--	--	--	--	--	--	--	+443	+438
ACC	29%		54%	39%	39%	40%	39%	27%	34%										
BREED	+0.3	+0.6	+1.6	+17	+27	+33	+35	+5	+0.3	-0.7	+0.3	+0.0	+0.0	+0.1	+0.2	-0.03	+477	+468	

Traits observed: BWT
Seller's remarks / Verkoper se kommentaar:
Diep bul wat die oog vang. Uitstekende breedte

R

OFFICIAL RECORD / AMPTELIKE REKORD
Svartland Veeboere Velling, 14/09/2023

LOCHEIM CLARA **WDW2054** **Lot. 59**

HW DE WAAL, AANDAG: PHILIP DE WAAL POSBUS 38 MOORREESBURG 7310 TEL: 27827830011 **SIMMENTALER**

Birth Date: 29/06/2020 DNA: 10127U025, SV Reg. Status: REG
Age: 38 months Inspection Date: 26/11/2021
Herdbook: SP
Horn: Disbudded Reg. No: 103442042

SIRE / VAAR:

- PN09581 LEEUPOORT ZAGREB Horned
- PN12224 LEEUPOORT ZUDAN
- AK0039 TOVERBERG TESSA
- PN16104 LEEUPOORT ZUK**
- PN07175 LEEUPOORT DEKSELS Horned
- PN10564 LEEUPOORT PN10564 Horned
- PN05129 LEEUPOORT HEUTIG Horned

DAM / MOER:

- CSS0811 STANSIM ABRAM Polled
- WDW1154 LOCHEIM BY PASS Polled
- WDW0611 LOCHEIM LAANTJIE Polled
- WDW154 LOCHEIM MIKKE** Horned
- Simdex: 104 Calving dates: 28/05/2021 29/06/2020 16/08/2019 29/07/2018
- ICP: 350 30/07/2017
- WDW085 LOCHEIM GANZA Horned
- WDW1110 LOCHEIM MAGRIETA Horned
- WDW0650 LOCHEIM MAGIE Horned

August 2023 South African Simmentaler BREEDPLAN

	2023	CED	CEM	BW	200	400	600	MCW	MILK	SC	DC	EMA	Rib	Rump	IMF%	RBY%	NFI P	SBI (R)	SPI (R)
EBV	-1.2	+0.9	+2.5	+16	+26	+32	+34	+0.4	+0.4	32%	--	--	--	--	--	--	--	+423	+444
ACC	34%	25%	70%	43%	41%	44%	44%	32%											
BREED	+0.3	+0.6	+1.6	+17	+27	+33	+35	+5	+0.3	-0.7	+0.3	+0.0	+0.0	+0.1	+0.2	-0.03	+477	+468	

Traits observed: BWT
Seller's remarks / Verkoper se kommentaar:
Hard bespierde bul. Goeie diepte

R

LOT
60

WDW
216



LOCHEIM Anuzka (TW)

WDW216

Lot. 60

HW DE WAAL,AANDAG: PHILIP DE WAAL POSBUS 38 MOORREESBURG 7310 TEL.:27827830011

SIMMENTALER

Birth Date: 18/05/2021

Age: 27 months

Herdbook: SP

Horn:

Simdex:

Days last calved:

Calvings:

Calving dates:

Star:

ICP:

Reg. Status: CBK

Not yet inspected

FEMALE/VROULIK

Sex of Twin: Female

Reg. No: 103570297

SIRE / VAAR:

DAM / MOER:

PN09581 LEEUPOORT ZAGREB Horned

PN12224 LEEUPOORT ZUDAN

AK0039 TOVERBERG TESSA

PN16104 LEEUPOORT ZUK

PN07175 LEEUPOORT DEKSELS Horned

PN10564 LEEUPOORT PN10564 Horned

PN05129 LEEUPOORT HEUTIG Horned

CSS0811 STANSIM ABRAM Polled

WDW1140 LOCHEIM NELIS

WDW0718 LOCHEIM VIOLA Horned

WDW1418 LOCHEIM CATELIN

Simdex: 93 ICP: 368

Calving dates: 18/05/2021 25/04/2020 21/06/2019 22/06/2018 10/05/2017

WDW0331 LOCHEIM WILLIE

WDW0720 LOCHEIM CATELINA Horned

WDW0335 LOCHEIM IGGIE

August 2023 South African Simmentaler BREEDPLAN

Simmentaler SA-- www.simmentaler.org

2023	CED	CEM	BW	200	400	600	MCW	MILK	SC	DC	EMA	Rib	Rump	IMF%	RBV%	NFI P	SBI (R)	SPI (R)
EBV	-2.3	+0.2	+3.0	+15	+26	+34	+36	+4	--	--	--	--	--	--	--	--	+391	+421
ACC	33%	25%	66%	42%	40%	43%	43%	31%										
BREED	+0.3	+0.6	+1.6	+17	+27	+33	+35	+5	+0.3	-0.7	+0.3	+0.0	+0.0	+0.1	+0.2	-0.03	+477	+468

Traits observed: BWT

Seller's remarks / Verkoper se kommentaar:

Vers met mooi lengte. Dragtig van PN20332

R

38^{ste}



SWARTLAND



VEEBOERE

VEILING





LOT 61-70

BKB

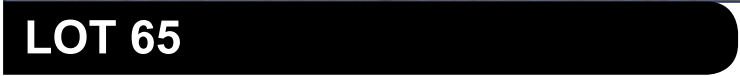
LEWENDEHAWE &
AFSLAERSDIENSTE



Teeltwaarde index Teeltwaarde Gewig/Indeks	KALF GEMAK 		MELK ***	KALFGROEI ***	ONDERHOUD 		GROEI TOETS				Semen skenker: Nee	
	Geb gew	Geb Mat	Melk	Speen gew	12M	Volw. gewig	GD	Kleiber	VOV	Frame Score	Langte	Toets: Fase A
	117	109	93	94	94	97	102	105	107	91	95	Inert. -
	-.04 ₇₀	-.02 ₄₃	3.9 ₃₇	21.2 ₅₄	37.1 ₃₁	34.2 ₂₅	214 ₂₁	121.4 ₂₁	-.93 ₁₄	-.7 ₂₃	88.9 ₂₂	
Gewig/Indeks	23(3.8%)			264 (98)	- (-)		-	105.	107	-	-	
Opmerkings: Volume vleis en kapasiteit in een pakkie.												

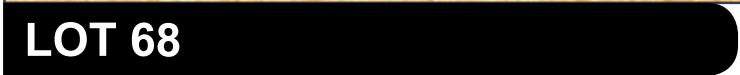
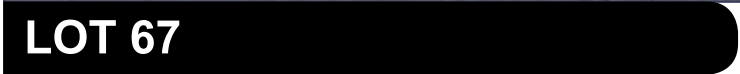

KALF GEMAK ***		MELK ■■■■■	KALFGROEI ■■■■■	ONDERHOUD ***		GROEI TOETS					In Vitro	
Geb gew	Geb Mat	Melk	Speen gew	12M	Volw. gewig	GDT	Kleiber	VOV	Frame Score	Lengte	Spoelings/Embrios/Kalwers: Toetse: Fase A	0/0/0
89	89	110	115	115	101	99	98	106	96	99	Inent. -	
2.51 ₇₀	.83 ₄₄	8.6 ₄₅	33.5 ₆₇	53.9 ₃₂	39.3 ₂₉	198 ₃₅	103.4 ₃₅	-92 ₂₁	-3.4 ₁	42.7 ₃₉		
35(6.4%)			241 (100)	- (-)		-	98	106	-	-		
Opmerkings: -												



LOT 69

LOT 69

Naam Ident. nommer Geslag Afdeling Reg. nommer Geboorte Datum

LOCHEIM WDW 210043 MANLIK SP 0092231042 16-JUN-21

frontline

BLACK

DNS: U14660U013

LOCHEIM frontline - SP
0092231042 - 16-JUN-21

DE-PANNE FULL POWER - SP
0085135630 - 31-JUL-16

DE-PANNE DE PANNE HARVESTOR 4 - SP
0079367488 - 09-JUL-13

- S A V HARVESTOR 0338 - SP
0075795088 - 18-APR-10
MEQUATLING JEWEL 988 - SP
0042110734 - 04-JUL-99

DE-PANNE DE PANNE MAGNA 21STE - SP
0079986063 - 23-JUL-13

- S A V FIRST CLASS 0207 - SP
0073776478 - 06-MAR-10
DE-PANNE MAGNA 4DE - SP
0042490573 - 03-AUG-99

OEK - TPK 365
RI 109 Gem SI/Kalf: 103 / 5
Oud. / Kalwers 9j.0m. / 7

- KESSLERS FRONTMAN R001 - SP
0073763518 - 01-JAN-02

- KESSLERS FRONT RANGE 7520 - SP
0073763526 - 02-SEP-07

- KESSLERS BELL R230 -
0073763500 - 01-JAN-02

LOCHEIM MISS FRONT LINE - SP
0078281318 - 06-JUN-13

OEK 25 TPK 351
RI 120 Gem SI/Kalf: 101 / 7
Oud. / Kalwers 9j.9m. / 9

DUNEDIN ADA 303 - SP
0048069942 - 26-AUG-03

WOODVIEW SUMMER HEAT - SP
0044436293 - 08-JAN-01

OEK 38 TPK 367
RI 90 Gem SI/Kalf: 103 / 5
Oud. / Kalwers 10j.10m. / 8

DUNEDIN ADA 9731 - SP
0039218128 - 20-OCT-97

KALF GEMAK		MELK	KALFGROEI	ONDERHOUD		GROEI TOETS					Semen skenker: Nee Toetse: Fase A
Geb gew	Geb Mat	Melk	Speen gew	12M	Volw. gewig	GDT	Kleiber	VOV	Frame Score	Lengte	
104	90	120	108	108	99	103	100	109	105	105	Inent. -
1.21 ₆₂	.79 ₄₈	11.5 ₅₁	27.7 ₅₇	48 ₃₀	36.6 ₃₉	217 ₃₃	110.3 ₃₃	-98 ₁₈	4 ₃₈	49 ₃₆	
22(3.2%)			252 (95)	- (-)		-	100.	109	-	-	
Opmerkings: Goeie diepte en breedte. Manlike kop aan hom.											

LOT 70

Naam Ident. nommer Geslag Afdeling Reg. nommer Geboorte Datum

LOCHEIM WDW 210051 MANLIK SP 0092230853 24-JUN-21

monster

BLACK

DNS: U14660U014

LOCHEIM monster - SP
0092230853 - 24-JUN-21

DE-PANNE FULL POWER - SP
0085135630 - 31-JUL-16

DE-PANNE DE PANNE HARVESTOR 4 - SP
0079367488 - 09-JUL-13

- S A V HARVESTOR 0338 - SP
0075795088 - 18-APR-10
MEQUATLING JEWEL 988 - SP
0042110734 - 04-JUL-99

DE-PANNE DE PANNE MAGNA 21STE - SP
0079986063 - 23-JUL-13

- S A V FIRST CLASS 0207 - SP
0073776478 - 06-MAR-10
DE-PANNE MAGNA 4DE - SP
0042490573 - 03-AUG-99

OEK - TPK 365
RI 109 Gem SI/Kalf: 103 / 5
Oud. / Kalwers 9j.0m. / 7

- SOO LINE MOTIVE 9016 -
0084051952 - 01-JAN-02

LOCHEIM MONA - SP
0087989216 - 10-MAR-18

OEK 30 TPK 318
RI 119 Gem SI/Kalf: 101 / 2
Oud. / Kalwers 5j.1m. / 4

- SOO LINE LOCOMOTIVE 1403 - SP
0084052398 - 01-NOV-11

- SHADY BROOK EVERENTENSE 2039 -
0084052117 - 01-JAN-02

LOCHEIM BLACK CAP - SP
0083050880 - 18-AUG-15

FREDERICKSBURG 4200 LETUKA FG09-59 - SP
0070000146 - 11-DEC-09

OEK 31 TPK 534
RI 90 Gem SI/Kalf: 102 / 3
Oud. / Kalwers 6j.11m. / 4

LOCHEIM BLACK CAP - SP
0079349767 - 10-AUG-13

KALF GEMAK		MELK	KALFGROEI	ONDERHOUD		GROEI TOETS					Semen skenker: Nee Toetse: Fase A
Geb gew	Geb Mat	Melk	Speen gew	12M	Volw. gewig	GDT	Kleiber	VOV	Frame Score	Lengte	
103	92	112	113	113	97	111	111	113	99	107	Inent. -
1.3 ₇₀	.69 ₄₂	9.3 ₄₁	30 ₅₆	52.2 ₃₃	35.2 ₂₅	253 ₃₄	136.9 ₃₄	-105 ₁₉	-1.4 ₄₀	50.6 ₃₈	
28(5%)			273 (101)	- (-)		-	111.	113	-	-	
Opmerkings: -											

LOT 70



Locheim

Angus

38^{ste}



SWARTLAND

VEEBOERE

VEILING



LOT 71-83

LOT
71

WDW
21-46



LOT
72

WDW
214



LOT
73

WDW
20-20



LOCHEIM CARLETTE **WDW2146** **Lot. 71**

HW DE WAAL, AANDAG: PHILIP DE WAAL POSBUS 38 MOORREESBURG 7310 TEL: 27827830011 **SIMMENTALER**

Birth Date: 28/06/2021 **Simdex:** **Star:** **Reg. Status:** CBK **FEMALE/VROULIK**
Age: 26 months **Days last calved:** **ICP:** **Not yet inspected**
Herdbook: SP **Calvings:** **Reg. No:** 103570594
Horn: **Calving dates:**

SIRE / VAAR:

- MAJ1252 INALLERWELT BRAAM
- PJO1663 TAAIBOSSPRUIT EDRIK Horned
- PJO1114 TAAIBOSSPRUIT DRIKA *** Horned
- KFN1814 KOELFONTEIN ABSALOM** Horned
- AGO1268 ODENSIM EZAU 3 Polled
- KFN165 KOELFONTEIN ABIGAIL Horned
- MS08120 KYKSO AGBE Horned

DAM / MOER:

- PN11104 LEEUPOORT JOE
- WDW1436 LOCHEIM EX FACTOR Horned
- WDW0929 LOCHEIM ERBETH Polled
- WDW182 LOCHEIM EDNA** Scurred
- Simdex: 105 Calving dates: 30/09/2022 28/06/2021 29/06/2020
- ICP: 412
- WDW0837 LOCHEIM LIMPOPO Horned
- WDW1245 LOCHEIM EVA
- WDW0934 LOCHEIM EVA Horned

August 2023 South African Simmentaler BREEDPLAN *Simmentaler SA-- www.simmentaler.org*

2023	CED	CEM	BW	200	400	600	MCW	MILK	SC	DC	EMA	Rib	Rump	IMF%	RBV%	NFI P	SBI (R)	SPI (R)
EBV	-1.1	--	+1.6	+18	+28	+35	+30	+6	+0.5	--	--	--	--	--	--	--	+444	+447
ACC	29%		68%	42%	41%	44%	43%	29%	33%									
BREED	+0.3	+0.6	+1.6	+17	+27	+33	+35	+5	+0.3	-0.7	+0.3	+0.0	+0.0	+0.1	+0.2	-0.03	+477	+468

Traits observed: BWT
Seller's remarks / Verkoper se kommentaar:
 Dragtig van PN20332. Vers met mooi diepte en breedte

R

LOCHEIM Anandie **WDW214** **Lot. 72**

HW DE WAAL, AANDAG: PHILIP DE WAAL POSBUS 38 MOORREESBURG 7310 TEL: 27827830011 **SIMMENTALER**

Birth Date: 17/05/2021 **Simdex:** **Star:** **Reg. Status:** CBK **FEMALE/VROULIK**
Age: 27 months **Days last calved:** **ICP:** **Not yet inspected**
Herdbook: SP **Calvings:** **Reg. No:** 103570271
Horn: **Calving dates:**

SIRE / VAAR:

- MAJ1252 INALLERWELT BRAAM
- PJO1663 TAAIBOSSPRUIT EDRIK Horned
- PJO1114 TAAIBOSSPRUIT DRIKA *** Horned
- KFN1814 KOELFONTEIN ABSALOM** Horned
- AGO1268 ODENSIM EZAU 3 Polled
- KFN165 KOELFONTEIN ABIGAIL Horned
- MS08120 KYKSO AGBE Horned

DAM / MOER:

- CSS0811 STANSIM ABRAM Polled
- WDW1154 LOCHEIM BY PASS Polled
- WDW0611 LOCHEIM LAANTJIE Polled
- WDW1550 LOCHEIM SANITA** Polled
- Simdex: 113 Calving dates: 17/05/2021 04/08/2020 08/10/2019 15/11/2018
- ICP: 347
- DJ8357 DAN-JACO BENZ 5DE 83
- WDW052 LOCHEIM LIZELLE
- WDW027 LOCHEIM KAZIL 2DE

August 2023 South African Simmentaler BREEDPLAN *Simmentaler SA-- www.simmentaler.org*

2023	CED	CEM	BW	200	400	600	MCW	MILK	SC	DC	EMA	Rib	Rump	IMF%	RBV%	NFI P	SBI (R)	SPI (R)
EBV	+0.4	+0.0	+1.3	+15	+24	+30	+25	+7	+0.5	--	--	--	--	--	--	--	+431	+441
ACC	32%	25%	69%	44%	43%	46%	45%	32%	34%									
BREED	+0.3	+0.6	+1.6	+17	+27	+33	+35	+5	+0.3	-0.7	+0.3	+0.0	+0.0	+0.1	+0.2	-0.03	+477	+468

Traits observed: BWT
Seller's remarks / Verkoper se kommentaar:
 Dragtig van PN20332. Vroulik, pragtig en dragtig van 'n goeie bul

R

LOCHEIM Ronel **WDW2020** **Lot. 73**

HW DE WAAL, AANDAG: PHILIP DE WAAL POSBUS 38 MOORREESBURG 7310 TEL: 27827830011 **SIMMENTALER**

Birth Date: 20/04/2020 **Simdex:** **Star:** **Reg. Status:** CBK **FEMALE/VROULIK**
Age: 40 months **Days last calved:** **ICP:** **Not yet inspected**
Herdbook: SP **Calvings:** **Reg. No:** 103441739
Horn: **Calving dates:**

SIRE / VAAR:

- PN07147 LEEUPOORT BRITS Horned
- PN11104 LEEUPOORT JOE
- CMO014 RU-DEV JOANA **
- WDW1659 LOCHEIM MARNET** Horned
- JPD0620 DE VIL CORRIE
- E1038 ERICO E1038 Horned
- E0821 ERICO E0821 Horned

DAM / MOER:

- E09139 ERICO BROUSSOU Polled
- WDW1416 LOCHEIM BARTEL Polled
- WDW0318 LOCHEIM ANEL
- WDW1716 LOCHEIM IGNA** Polled
- Simdex: 76 Calving dates: 13/09/2021 20/04/2020
- ICP: 511
- WDW078 LOCHEIM ECCELLENT Horned
- WDW0946 LOCHEIM MISS LAZANIA Polled
- WDW0617 LOCHEIM LAZANJA ***

August 2023 South African Simmentaler BREEDPLAN *Simmentaler SA-- www.simmentaler.org*

2023	CED	CEM	BW	200	400	600	MCW	MILK	SC	DC	EMA	Rib	Rump	IMF%	RBV%	NFI P	SBI (R)	SPI (R)
EBV	+0.6	-2.0	+1.4	+15	+23	+30	+30	+4	--	--	--	--	--	--	--	--	+390	+420
ACC	31%	25%	65%	37%	35%	39%	39%	29%										
BREED	+0.3	+0.6	+1.6	+17	+27	+33	+35	+5	+0.3	-0.7	+0.3	+0.0	+0.0	+0.1	+0.2	-0.03	+477	+468

Traits observed: BWT
Seller's remarks / Verkoper se kommentaar:
 Vers met mooi diepte. Dragtig van PN20332

R

LOT
74

WDW
21-22



LOT
75

WDW
21-37



LOT
76

WDW
21-26



LOCHEIM Bernice **WDW2122** **Lot. 74**

HW DE WAAL, AANDAG: PHILIP DE WAAL POSBUS 38 MOORREESBURG 7310 TEL: 27827830011 **SIMMENTALER**

Birth Date: 01/06/2021 **Simdex:** **Star:** **Reg. Status:** CBK **FEMALE/VROULIK**
Age: 27 months **Days last calved:** **ICP:** **Not yet inspected**
Herdbook: SP **Calvings:** **Reg. No:** 103570438
Horn: **Calving dates:**

SIRE / VAAR:

- PN09581 LEEUPOORT ZAGREB Horned
- PN12224 LEEUPOORT ZUDAN
- AK0039 TOVERBERG TESSA
- PN16104 LEEUPOORT ZUK**
- PN07175 LEEUPOORT DEKSELS Horned
- PN10564 LEEUPOORT PN10564 Horned
- PN05129 LEEUPOORT HEUTIG Horned

DAM / MOER:

- E09139 ERICO BRUSSOUW Polled
- WDW1420 LOCHEIM BRUSSOUW Polled
- WDW0314 LOCHEIM LIANDA
- WDW1753 LOCHEIM NINA** Horned
- Simdex: 91 Calving dates: 01/06/2021 15/04/2020
- ICP: 412
- WDW1025 LOCHEIM ZERION P Scurred
- WDW1347 LOCHEIM CARINA Horned
- WDW0946 LOCHEIM MISS LAZANIA Polled

August 2023 South African Simmentaler BREEDPLAN *Simmentaler SA-- www.simmentaler.org*

2023	CED	CEM	BW	200	400	600	MCW	MILK	SC	DC	EMA	Rib	Rump	IMF%	RBV%	NFI P	SBI (R)	SPI (R)
EBV	-0.4	+0.5	+2.7	+17	+25	+33	+36	+4	+0.0	--	--	--	--	--	--	--	+398	+433
ACC	33%	25%	69%	41%	39%	42%	42%	29%	25%	+0.3	+0.3	+0.0	+0.0	+0.1	--	-0.03	+477	+468
BREED	+0.3	+0.6	+1.6	+17	+27	+33	+35	+5	+0.3	-0.7	+0.3	+0.0	+0.0	+0.1	--	-0.03	+477	+468

Traits observed: BWT
Seller's remarks / Verkoper se kommentaar:
 Dragtig van WDW207. Een van my keuse verse

R

LOCHEIM Aggie **WDW2137** **Lot. 75**

HW DE WAAL, AANDAG: PHILIP DE WAAL POSBUS 38 MOORREESBURG 7310 TEL: 27827830011 **SIMMENTALER**

Birth Date: 13/06/2021 **Simdex:** **Star:** **Reg. Status:** CBK **FEMALE/VROULIK**
Age: 27 months **Days last calved:** **ICP:** **Not yet inspected**
Herdbook: SP **Calvings:** **Reg. No:** 103570511
Horn: **Calving dates:**

SIRE / VAAR:

- PN09581 LEEUPOORT ZAGREB Horned
- PN12224 LEEUPOORT ZUDAN
- AK0039 TOVERBERG TESSA
- PN16104 LEEUPOORT ZUK**
- PN07175 LEEUPOORT DEKSELS Horned
- PN10564 LEEUPOORT PN10564 Horned
- PN05129 LEEUPOORT HEUTIG Horned

DAM / MOER:

- PN07147 LEEUPOORT BRITS Horned
- PN12179 LEEUPOORT LOUBSER
- IP0428 NAWINA MINKY *
- WDW1750 LOCHEIM SANET** Polled
- Simdex: 92 Calving dates: 12/06/2022 13/06/2021 05/05/2020
- ICP: 384
- WDW1154 LOCHEIM BY PASS Polled
- WDW1550 LOCHEIM SANITA Polled
- WDW052 LOCHEIM LIZELLE

August 2023 South African Simmentaler BREEDPLAN *Simmentaler SA-- www.simmentaler.org*

2023	CED	CEM	BW	200	400	600	MCW	MILK	SC	DC	EMA	Rib	Rump	IMF%	RBV%	NFI P	SBI (R)	SPI (R)
EBV	-3.2	+0.3	+3.2	+18	+28	+36	+34	+4	+0.3	--	--	--	--	--	--	--	+447	+442
ACC	35%	28%	70%	44%	42%	45%	45%	32%	30%	+0.3	+0.3	+0.0	+0.0	+0.1	+0.2	-0.03	+477	+468
BREED	+0.3	+0.6	+1.6	+17	+27	+33	+35	+5	+0.3	-0.7	+0.3	+0.0	+0.0	+0.1	+0.2	-0.03	+477	+468

Traits observed: BWT
Seller's remarks / Verkoper se kommentaar:
 Dragtig van PN19648. Hierdie vers het hope potensiaal

R

LOCHEIM Bomchel **WDW2126** **Lot. 76**

HW DE WAAL, AANDAG: PHILIP DE WAAL POSBUS 38 MOORREESBURG 7310 TEL: 27827830011 **SIMMENTALER**

Birth Date: 02/06/2021 **DNA:** **Reg. Status:** CBK **MALE/MANLIK**
Age: 27 months **Not yet inspected**
Herdbook: SP **Reg. No:** 103570461
Horn:

SIRE / VAAR:

- PN09581 LEEUPOORT ZAGREB Horned
- PN12224 LEEUPOORT ZUDAN
- AK0039 TOVERBERG TESSA
- PN16104 LEEUPOORT ZUK**
- PN07175 LEEUPOORT DEKSELS Horned
- PN10564 LEEUPOORT PN10564 Horned
- PN05129 LEEUPOORT HEUTIG Horned

DAM / MOER:

- UG06191 SALERIKA SALBERG Polled
- E1159 ERICO E1159 Horned
- JPD0839 DE VIL DATA Horned
- E13246 ERICO E13246**
- Simdex: 99 Calving dates: 02/06/2021 20/04/2020 31/05/2019 16/07/2018
- ICP: 385
- 11/08/2017 28/02/2016
- CCE0817 VERA ROZAR Horned
- E112 ERICO E112 Horned
- CCE0737 VERA ROMI Horned

August 2023 South African Simmentaler BREEDPLAN *Simmentaler SA-- www.simmentaler.org*

2023	CED	CEM	BW	200	400	600	MCW	MILK	SC	DC	EMA	Rib	Rump	IMF%	RBV%	NFI P	SBI (R)	SPI (R)
EBV	-0.6	+1.5	+3.0	+21	+34	+44	+43	+6	--	--	--	--	--	--	--	--	+455	+478
ACC	33%	25%	69%	45%	42%	44%	44%	32%	+0.3	-0.7	+0.3	+0.0	+0.0	+0.1	--	-0.03	+477	+468
BREED	+0.3	+0.6	+1.6	+17	+27	+33	+35	+5	+0.3	-0.7	+0.3	+0.0	+0.0	+0.1	--	-0.03	+477	+468

Traits observed: BWT
Seller's remarks / Verkoper se kommentaar:
 Top bul. Stoetbul met alles wat jy in 'n Simmentaler bul soek.

R

LOT
77

WDW
207



LOT
78

WDW
20-80



LOT
79

WDW
19-63



LOCHEIM JURUSALEM

WDW207

Lot. 77

HW DE WAAL, AANDAG: PHILIP DE WAAL POSBUS 38 MOORREESBURG 7310 TEL: 27827830011 SIMMENTALER

Birth Date: 08/04/2020 DNA: 10127U030, SV

Age: 41 months

Herdbook: SP

Horn: Disbudded

Reg. Status: REG

Inspection Date: 26/11/2021

Reg. No: 103404646

SIRE / VAAR:



DAM / MOER:

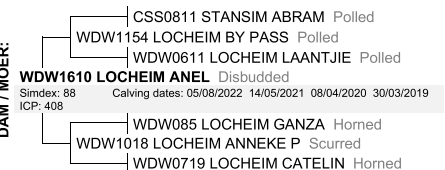

August 2023 South African Simmentaler BREEDPLAN

Simmentaler SA-- www.simmentaler.org

2023	CED	CEM	BW	200	400	600	MCW	MILK	SC	DC	EMA	Rib	Rump	IMF%	RBV%	NFI P	SBI (R)	SPI (R)
EBV	-1.4	--	+1.7	+15	+24	+30	+30	+5	--	--	--	--	--	--	--	--	--	--
ACC	31%		67%	39%	37%	40%	41%	30%										
BREED	+0.3	+0.6	+1.6	+17	+27	+33	+35	+5	+0.3	-0.7	+0.3	+0.0	+0.0	+0.1	+0.2	-0.03	+477	+468

Traits observed: BWT

Seller's remarks / Verkoper se kommentaar:

Die bul kom uit 'n baie goeie moeder. Ons het hom in die stoet gebruik

R

LOCHEIM BLESKOP

WDW2080

Lot. 78

HW DE WAAL, AANDAG: PHILIP DE WAAL POSBUS 38 MOORREESBURG 7310 TEL: 27827830011 SIMMENTALER

Birth Date: 01/10/2020 DNA:

Age: 35 months

Herdbook: SP

Horn: Polled

Reg. Status: CBK

Not yet inspected

Reg. No: 103442307

SIRE / VAAR:



DAM / MOER:

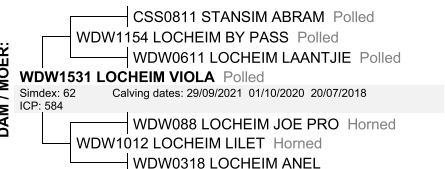

August 2023 South African Simmentaler BREEDPLAN

Simmentaler SA-- www.simmentaler.org

2023	CED	CEM	BW	200	400	600	MCW	MILK	SC	DC	EMA	Rib	Rump	IMF%	RBV%	NFI P	SBI (R)	SPI (R)
EBV	-0.4	+1.4	+2.6	+15	+25	+32	+34	+5	--	--	--	--	--	--	--	--	+410	+441
ACC	33%	25%	68%	42%	40%	43%	43%	30%										
BREED	+0.3	+0.6	+1.6	+17	+27	+33	+35	+5	+0.3	-0.7	+0.3	+0.0	+0.0	+0.1	+0.2	-0.03	+477	+468

Traits observed: BWT

Seller's remarks / Verkoper se kommentaar:

Lekker diep sterk rooi bul

R

LOCHEIM BURDA

WDW1963

Lot. 79

HW DE WAAL, AANDAG: PHILIP DE WAAL POSBUS 38 MOORREESBURG 7310 TEL: 27827830011 SIMMENTALER

Birth Date: 03/09/2019

Age: 48 months

Herdbook: SP

Horn:

Simdex: 90

Days last calved: 60

Calvings: 2

Calving dates: 16/07/2023 29/01/2022

Star: ICP: 533

Reg. Status: REG

Inspection Date: 06/09/2022

Reg. No: 103358727

SIRE / VAAR:



DAM / MOER:



August 2023 South African Simmentaler BREEDPLAN

Simmentaler SA-- www.simmentaler.org

2023	CED	CEM	BW	200	400	600	MCW	MILK	SC	DC	EMA	Rib	Rump	IMF%	RBV%	NFI P	SBI (R)	SPI (R)
EBV	-0.9	+2.3	+1.7	+12	+18	+24	+26	+4	--	--	--	--	--	--	--	--	+430	+429
ACC	32%	25%	67%	40%	38%	41%	41%	32%										
BREED	+0.3	+0.6	+1.6	+17	+27	+33	+35	+5	+0.3	-0.7	+0.3	+0.0	+0.0	+0.1	+0.2	-0.03	+477	+468

Traits observed: BWT

Seller's remarks / Verkoper se kommentaar:

Nog 'n uitstaande koeie met haar bulkalf van MMA1830

R

OFFICIAL RECORD / AMPTELIKE REKORD
Swarthland Veeboere Velling, 14/09/2023

OFFICIAL RECORD / AMPTELIKE REKORD
Swarthland Veeboere Velling, 14/09/2023

OFFICIAL RECORD / AMPTELIKE REKORD
Swarthland Veeboere Velling, 14/09/2023

**LOT
80**

**WDW
19-21**

**LOT
81**

**WDW
19-13**

**LOT
82**

**WDW
21-77**

LOCHEIM MAGRET
 HW DE WAAL,AANDAG: PHILIP DE WAAL POSBUS 38 MOORREESBURG 7310 TEL:27827830011

WDW1921
Lot. 80

Birth Date: 28/04/2019
 Age: 52 months
 Herdbook: SP
 Horn:

Simdex: 83
 Days last calved: 105
 Calvings: 2
 Calving dates: 01/06/2023 15/02/2022

Star: ICP: 471
 Reg. Status: REG
 Inspection Date: 26/11/2021
 Reg. No: 103294641

FEMALE/VROULIK

SIRE / VAAR:
 PN05203 LEEUPOORT JULIUS CEASAR
 BTB127 BTB CASPAR Scurred
 BTB0945 BTB CARADI *** Polled
 E1623 ERICO E1623 Horned
 E1159 ERICO E1159 Horned
 E13246 ERICO E13246
 E112 ERICO E112 Horned

DAM / MOER:
 PN07147 LEEUPOORT BRITS Horned
 PN11104 LEEUPOORT JOE
 CMO014 RU-DEV JOANA **
WDW1653 LOCHEIM MAGRET Scurred
 Simdex: 92 Calving dates: 11/06/2021 07/05/2020 28/04/2019
 ICP: 388
 WDW1025 LOCHEIM ZERION P Scurred
 WDW1342 LOCHEIM MARTHA Horned
 WDW1041 LOCHEIM MARIETJIE Horned

August 2023 South African Simmentaler BREEDPLAN

	CED	CEM	BW	200	400	600	MCW	MILK	SC	DC	EMA	Rib	Rump	IMF%	RBV%	NFI P	SBI (R)	SPI (R)
EBV	+1.0	+1.4	+1.0	+17	+27	+33	+32	+6	--	--	--	--	--	--	--	--	+480	+481
ACC	32%	26%	67%	40%	38%	41%	41%	32%										
BREED	+0.3	+0.6	+1.6	+17	+27	+33	+35	+5	+0.3	-0.7	+0.3	+0.0	+0.0	+0.1	+0.2	-0.03	+477	+468

Traits observed: BWT
Seller's remarks / Verkoper se kommentaar:
 Sy word verkoop met 'n verskalf van MMA1830

R

LOCHEIM MARLENE
 HW DE WAAL,AANDAG: PHILIP DE WAAL POSBUS 38 MOORREESBURG 7310 TEL:27827830011

WDW1913
Lot. 81

Birth Date: 09/04/2019
 Age: 53 months
 Herdbook: SP
 Horn:

Simdex: 82
 Days last calved: 105
 Calvings: 2
 Calving dates: 01/06/2023 07/04/2022

Star: ICP: 420
 Reg. Status: REG
 Inspection Date: 06/09/2022
 Reg. No: 103294575

FEMALE/VROULIK

SIRE / VAAR:
 PN05203 LEEUPOORT JULIUS CEASAR
 BTB127 BTB CASPAR Scurred
 BTB0945 BTB CARADI *** Polled
 E1623 ERICO E1623 Horned
 E1159 ERICO E1159 Horned
 E13246 ERICO E13246
 E112 ERICO E112 Horned

DAM / MOER:
 CSS0811 STANSIM ABRAM Polled
 WDW1154 LOCHEIM BY PASS Polled
 WDW0611 LOCHEIM LAANTJIE Polled
WDW1624 LOCHEIM MARLENE Polled
 Simdex: 90 Calving dates: 09/04/2019
 ICP:
 IROC57K IROC ROCKET 57K
 WDW066 LOCHEIM MALITA Polled
 WDW039 LOCHEIM PETIT

August 2023 South African Simmentaler BREEDPLAN

	CED	CEM	BW	200	400	600	MCW	MILK	SC	DC	EMA	Rib	Rump	IMF%	RBV%	NFI P	SBI (R)	SPI (R)
EBV	+3.1	+3.4	+0.8	+14	+22	+26	+25	+6	--	--	--	--	--	--	--	--	+455	+478
ACC	30%	25%	64%	41%	39%	41%	41%	34%										
BREED	+0.3	+0.6	+1.6	+17	+27	+33	+35	+5	+0.3	-0.7	+0.3	+0.0	+0.0	+0.1	+0.2	-0.03	+477	+468

Traits observed: BWT
Seller's remarks / Verkoper se kommentaar:
 Pragtige koei met 'n baie goeie BULKALF van MMA1830

R

LOCHEIM Nonna
 HW DE WAAL,AANDAG: PHILIP DE WAAL POSBUS 38 MOORREESBURG 7310 TEL:27827830011

WDW2177
Lot. 82

Birth Date: 19/10/2021
 Age: 22 months
 Herdbook: SP
 Horn:

Simdex:
 Days last calved:
 Calvings:
 Calving dates:

Star: ICP:
 Reg. Status: CBK
 Not yet inspected
 Reg. No: 103570883

FEMALE/VROULIK

SIRE / VAAR:
 VB0815 ARLA MASTER JACK Horned
 VB1153 ARLA MAUL
 VB0180 BUSCHBRUNN MEDDEL ***
 MMA1830 GRASLAAGTE MMA1830
 E0897 ERICO E0897 Horned
 MMA1243 GRASLAAGTE GRASER
 MMA072 GRASLAAGTE GRASGRAB Horned

DAM / MOER:
 PN0260 LEEUPOORT LASTIG
 PN07147 LEEUPOORT BRITS Horned
 UG9946 SALERIKA BRITTA
WDW1318 LOCHEIM BABSITA
 Calving dates: 19/10/2021 05/11/2019 16/11/2018 24/08/2017
 ICP: 467
 WDW026 LOCHEIM GOLDEN
 WDW0533 LOCHEIM IBNA
 WDW9717 LOCHEIM IBBIENA **

August 2023 South African Simmentaler BREEDPLAN

	CED	CEM	BW	200	400	600	MCW	MILK	SC	DC	EMA	Rib	Rump	IMF%	RBV%	NFI P	SBI (R)	SPI (R)
EBV	-2.5	-0.2	+1.5	+16	+23	+34	+30	+4	+0.5	--	--	+0.1	+0.2	--	+0.1	--	+401	+413
ACC	35%	29%	68%	46%	44%	46%	46%	36%	26%			25%	25%		25%			
BREED	+0.3	+0.6	+1.6	+17	+27	+33	+35	+5	+0.3	-0.7	+0.3	+0.0	+0.0	+0.1	+0.2	-0.03	+477	+468

Traits observed: BWT
Seller's remarks / Verkoper se kommentaar:
 Baie jong versie, kort dragtig van WDW207

R

WDW
21-38



OFFICIAL RECORD / AMPTELIKE REKORD
Swartland Veeboere Veiling, 14/09/2023

Lot. 83

SIMMENTALER

FEMALE/VROULIK

Reg. No: 103570529

M. Bolland

W Polled
ed

PN05129 LEEUPOORT HEUTIG Horned

WDW0533 LOCHEIM IBNA

Simmentaler SA-- www.simmentaler.org

2023	CED	CEM	BW	200	400	600	MCW	MILK	SC	DC	EMA	Rib	Rump	IMF	RBY%	NFI P	SBI (R)	SPI (R)
EBV	-2.0	+0.5	+3.1	+16	+25	+33	+36	+2	+0.1	--	--	--	--	--	--	--	+415	+437
ACC	34%	27%	70%	42%	40%	43%	43%	31%	27%									
BREED	+0.3	+0.6	+1.6	+17	+27	+33	+35	+5	+0.3	-0.7	+0.3	+0.0	+0.0	+0.1	+0.2	-0.03	+477	+468

Mooi bloedrooi vers, dragtig van WDW207

R _____

38^{ste}



SWARTLAND

VEEBOERE

VEILING



The brand you need

LOT 91-95



Koringplaas BOERDERY

Izmar Stoet Aanbieding

38^{ste} Swartland
VEEBOEREVEILING

DONDERDAG
14 SEPTEMBER 2023

• 11:00 • BOSSIESVLEI, MOORREESBURG



LOT 91
KB 20007

LOT 92
KB 210008



NAVRAE:

WILHELM VAN NIEKERK (BEMARKER, MALMESBURY)
SIMON MATTHYSEN (BEMARKER, MOORREESBURG)
FANUS MULLER (BEMARKER, RIVERSDAL)
DIETER SCHUTTE (VEILINGSKOÖRDINEERDER)
CORNE RUST (EIENAAR, IZMAR)

083 284 7100
082 312 1036
076 577 6744
079 500 7525
082 326 2226

BESOEK ONS BY WWW.BKB.CO.ZA

BKB
LEWENDEHAWE &
AFSLAERSDIENSTE

Koringplaas BOERDERY



LOT 93
IZMAR Barbados Cathleen SSXFKB 210018

LOT 93



0661317SSX, CORNE RUST, POSBUS 256, MOORREESBURG, 7310,(T)082 326 2226

Ident. nommer Geslag Afdeling Reg. nommer Geboortedatum
KB V SP 0091676312 10-Feb-2021

Naam
IZMAR

IZMAR Barbados Cathleen

DNS:

IZMAR Barbados Cathleen
SSXFKB 210018
0091676312 - 10-Feb-2021
OEK 0 TPK 0 / 0
RI 0
Gem SI/Kalf 0 / 0
Kalwings

EVERSAR GALAXY 15085
SSXMCN 150085
0082403056 - 08-Oct-2015

IZMAR KDIAM CATHLEEN 10
SSXFKB 110024
0072414360 - 07-Feb-2011
OEK 36 TPK 362 / 10
RI 112
Gem SI/Kalf 102 / 9
Kalwings
02/14, 02/15, 01/16, 01/17, 01/18, 02/19,
01/20, 02/21, 02/22, 01/23

EVERSAR BARBADOS 11061
SSXMCN 110061
0073671331 - 08-Aug-2011

EVERSAR GERTI 13DE
SSXFCN 090069
0069770832 - 05-Sep-2009
OEK 30 TPK 384 / 11
RI 111 Gem SI/Kalf 99 / 10

STOTTERHEIM TL 06 159
SSXMTL 060159
0066923004 - 27-Nov-2006

IZMAR ZIEGLER CATHLEEN 10
SSXFKB 070010
0064191570 - 29-Jan-2007
OEK 35 TPK 416 / 3
RI 98 Gem SI/Kalf 107 / 2
01/10, 02/11, 05/12

EVEREST 21ST
SSXJMRE 050160
0062096169 - 28-Aug-2005
BESS 30STE
SSXFCN 060068
0064313281 - 18-Sep-2006

TOPLINE 73RD
SSXJMRE 000092
0043618198 - 22-Jul-2000
GERTI 1STE
SSXFCN 980041
0040624959 - 23-Jul-1998

DIAMOND
SSXMTL 020057
0046267090 - 10-Jun-2002
OPRAH 88
SSXFTL 970088
0039781422 - 12-Sep-1997

NIXON ZIEGLER
SSXMKB 040012
0048695985 - 06-Jun-2004
START ELSA 1
SSXFKB 980004
0039804877 - 01-Mar-1998

Seleksie waarde	KALF GEMAK		MELK	KALFGROEI		ONDERHOUD		GROEI TOETS						VRUGBAARHEID		KOEI WAARDE	GROEI WAARDE	PRODUKSE WAARDE
	Geb gew.	Geb Mat	Melk	Speen gew.	Naspeen	Volw gew.	GDT	VOV	Kleiber	Lengte	Hoogte	SO	OEK	TKP				
Teehuurwaarde	0	1	8	92	8	94	0	0	0	0	0	98	0	96	8	42	0	0
Indeks	1,04	71	-0,56	54	1,2	52	11,2	67	17,1	59	17,6	21	129	33	99	33	0	0
Teehuurwaarde	1,04	71	-0,56	54	1,2	52	11,2	67	17,1	59	17,6	21	129	33	99	33	0	0
Mates	32(0,0)				261		290		407									
Indeks	32(0,0)				114		94		89			L:H			Toets	B		
Opmerkings: 3 maande dragtig van KB 210015 op 1/8/2023																		

LOT 94



0661317SSX, CORNE RUST, POSBUS 256, MOORREESBURG, 7310,(T)082 326 2226

Ident. nommer Geslag Afdeling Reg. nommer Geboortedatum
KB V SP 0091676171 22-Jan-2021

Naam
IZMAR

IZMAR Barbados Chelly

DNS:

IZMAR Barbados Chelly
SSXFKB 210004
0091676171 - 22-Jan-2021
OEK 0 TPK 0 / 0
RI 0
Gem SI/Kalf 0 / 0
Kalwings

EVERSAR GALAXY 15085
SSXMCN 150085
0082403056 - 08-Oct-2015

IZMAR Fosbac Chelly
SSXFKB 180019
0088241955 - 01-Apr-2018
OEK 33 TPK 384 / 3
RI 104
Gem SI/Kalf 102 / 2
Kalwings
01/21, 02/22, 02/23

EVERSAR BARBADOS 11061
SSXMCN 110061
0073671331 - 08-Aug-2011

EVERSAR GERTI 13DE
SSXFCN 090069
0069770832 - 05-Sep-2009
OEK 30 TPK 384 / 11
RI 111 Gem SI/Kalf 99 / 10

EVERSAR VANGUARD 12034
SSXMCN 120034
0075489690 - 12-Jul-2012

STOTTERHEIM TL0929
SSXFTL 090029
0069883767 - 09-Sep-2009
OEK 34 TPK 388 / 8
RI 107 Gem SI/Kalf 97 / 5
07/12, 09/13, 10/14, 10/15, 09/16, 06/17, 04/18,
01/20

EVEREST 21ST
SSXJMRE 050160
0062096169 - 28-Aug-2005
BESS 30STE
SSXFCN 060068
0064313281 - 18-Sep-2006

TOPLINE 73RD
SSXJMRE 000092
0043618198 - 22-Jul-2000
GERTI 1STE
SSXFCN 980041
0040624959 - 23-Jul-1998

DRAXINN
SSXMCN 090016
0069177533 - 29-Jun-2009
VIOLET 30STE
SSXFCN 060023
0063216188 - 01-Aug-2006

TL 06 75
SSXMTL 060075
0063854681 - 29-Sep-2006
TL 06 40
SSXFTL 060040
0063855100 - 25-Oct-2006

Seleksie waarde	KALF GEMAK		MELK	KALFGROEI		ONDERHOUD		GROEI TOETS						VRUGBAARHEID		KOEI WAARDE	GROEI WAARDE	PRODUKSE WAARDE
	Geb gew.	Geb Mat	Melk	Speen gew.	Naspeen	Volw gew.	GDT	VOV	Kleiber	Lengte	Hoogte	SO	OEK	TKP				
Teehuurwaarde	91	1	8	98	8	98	0	0	0	0	0	99	0	99	94	40	0	264
Indeks	1,93	71	-0,13	50	0,6	47	19,0	66	35,1	56	22,4	19	139	36	108	36	0	0
Teehuurwaarde	1,93	71	-0,13	50	0,6	47	19,0	66	35,1	56	22,4	19	139	36	108	36	0	0
Mates	32(0,0)				243		282		500									
Indeks	32(0,0)				105		91		112			L:H			Toets	B		
Opmerkings: 3 maande dragtig van KB 210015 op 1/8/2023																		

LOT 94
IZMAR Barbados Chelly SSXFKB 210004



BOERDERY



Selectie waarde	KALF GEMAK		MELK	KALFGROEI	ONDERHOUD		GROEI TOETS						VRUGBAARHEID			KOEL WAARDE	GROEI WAARDE	PRODUCTIE WAARDE
	107 70		93 51	97 67		96 22												
	Geb gew.	Geb Mat	Melk	Speen gew.	Naspeen	Volw gew.	GDT	VOV	Kleiber	Lengte	Hoogte	SO	OEK	TKP				
Teeltwaarde	■	■	■	■	■	■	■	■	■	■	■	■	■	■	■	■	■	
Index	0,75 71	-0,33 53	3,5 51	13,7 67	22,8 58	28,2 22	148 33	110 33	0 0	39 37	23 38	14,7 37	-17,2 38	-1,2 21				
Teeltwaarde																		
Mates	32(0,0)			246	364	423												
Index				106	121	93							Toets	B				
Opmerkingen: 3 maanden dragtig van KB 210015 op 1/8/2023																		

SERVICE EXCELLENCE



At BKB we value the importance of trust. Trusting that the rains will return and that the land will produce for those who nurture it. Knowing that trust cannot be bought, but rather earned over time through our actions and our commitment to you, through the good times and bad. We take pride in the relationships we have built with generations of clients, each underpinned by integrity and bound through a look in the eye and the shake of a hand.

— INTEGRITY —

SERVICE EXCELLENCE | ENTREPRENEURSHIP | EARNINGS | EMPLOYEES | ENVIRONMENT

— www.bkb.co.za —

BKB
LEWENDEHAWE &
AFSLAERSDIENSTE

To scan, download
a free QR Code app

