



## Simulcast Sale

# Barkly-Oos Multiras Bulveiling

## 18 SEPTEMBER 2020

[Click here  
to register](#)

[Click here  
to sign in](#)

[Terms and  
Conditions](#)



The Trusted Home of Agriculture  
Die Betroubare Tuiste van Landbou

# Simulcast Veiling

## Barkly-Oos Multiras Bulveiling



[Click for video](#)

### LOT 1



SA STAMBOEK  
STUD BOEK

**NAGENOEG  
BN1740**

DNS: -

**NAGENOEG BN 170040 - SP** P  
0086251170 - 11-OCT-17 1%

Ident. nommer **BN 170040** Geslag **MANLIK** Afdeling **SP**

Reg. nommer **0086251170** Geboorte Datum **11-OCT-17**



**NAGENOEG BN 090019 - SP** 0%  
0070282488 - 11-NOV-09 P

**QUERSKAP GEVERIFIEER**  
DNS:  
GENOMIES:

**NAGENOEG BN 110018 - SP** 1%  
0074659053 - 01-OCT-11 P

OEK 36 TKP 368  
RI 108 Gem SI/Kalf: 83 / 2  
Oud. / Kalwers 8j.0m. / 6

**TH 5N 3L ROCK SOLID 4R P42628870 - SP** 0%  
0066430604 - 01-MAR-05 P

**NAGENOEG BN 040013 - SP** 1%  
0049849300 - 20-OCT-04 P

**EMBA BJW 070034 - SP** 1%  
0065400996 - 28-OCT-07 P

**NAGENOEG BN 029821 - SP** 13%  
0046853867 - 21-OCT-02 P

OEK 35 TKP 367  
RI 110 Gem SI/Kalf: 104 / 6  
Oud. / Kalwers 8j.11m. / 7

**S&S ROCK SOLID 3L P42183052 - -** 0%  
0066430596 - 01-MAR-00 -

**TH 38J 57G MEGAN 5N P42387367 - SP** 13%  
0066421249 - 01-MAR-90 -

**DOUVAT UJ 970022 - SP** 0%  
0039323209 - 31-DEC-97 -

**WYE-NOT EJB 980040 - SP** 2%  
0040600975 - 29-JUL-98 -

**LOCHEIM WDW 030044 - SP** 1%  
0048900294 - 04-AUG-03 H

**EMBA BJW 990038 - SP** 0%  
0042942714 - 17-DEC-99 -

**KENRUSSMARK KRM 980063 - SP** 0%  
0041195793 - 22-SEP-98 -

**M.V. TH 980021 - SP** 1%  
0041218058 - 14-AUG-98 -

Publikasie Datum 28-JUL-20	KALF GEMAK ★★★★		MELK ★★★	KALFGROEI ★★	ONDERHOUD ★★★★		GROEI TOETS						VRUGBAARHEID ★★★★			KOEI WAARDE ★★★	GROEI WAARDE ★★	PRODUKSIE WAARDE ★★★
	Seleksie W.	119 <sub>73</sub>	91 <sub>47</sub>	80 <sub>71</sub>	115 <sub>25</sub>													
	Geb gew	Geb Mat	Melk	Speen gew	Naspeen	Volw. gewig	GDT	Kleiber	VOV	Lengte	Hoogte	SO	OEK	TKP	94 <sub>44</sub>	82 <sub>48</sub>	91 <sub>45</sub>	
TW Ind	117	99	91	80	78	85	83	92	90	70	74	71	109	115				
Beraamde TW	-85 <sub>75</sub>	.36 <sub>54</sub>	1 <sub>47</sub>	-2 <sub>71</sub>	-4 <sub>57</sub>	-2 <sub>25</sub>	-30 <sub>56</sub>	31 <sub>58</sub>	-26 <sub>32</sub>	-24 <sub>64</sub>	-14 <sub>67</sub>	-8.9 <sub>68</sub>	-5.1 <sub>43</sub>	-5.2 <sub>25</sub>				
Metings	31			185 (77)	- (-)	- (-)	101	21.78	-	1329	-	318						
<p>Opmerkings: Toetse en inentings gedoen deur Dr Cronje.</p> <p>Semen skenker: Nee Toetse: Vrugbaarheid, Trich, TB, BM. Inent. Lam, Spons, Milt, Afrika Asiatiese Rooiwater en Galsiekte</p>																		



The Trusted Home of Agriculture  
Die Betroubare Tuiste van Landbou

# Simulcast Veiling

## Barkly-Oos Multiras Bulveiling

### Lot 2



[Click for video](#)

LOT 2

0504412, J.A.G. BOTHA, POSBUS 140, ELLIOT, 5460, (T)082-874 3305



Ident. number	Sex	Section	Reg. number	Birth Date																																																						
<b>NAGENOEG BN 18007</b>	<b>MALE</b>	<b>SP</b>	<b>0087714739</b>	<b>09-AUG-18</b>																																																						
DNA: -																																																										
<table border="1"> <tr> <td><b>NAGENOEG BN 180007 - SP</b> 0087714739 - 09-AUG-18</td> <td>-</td> <td>11%</td> </tr> <tr> <td><b>NAGENOEG BN 150073 - SP</b> 0083147116 - 31-OCT-15</td> <td>5% P</td> <td></td> </tr> <tr> <td><b>NAGENOEG BN 130060 - SP</b> 0079131231 - 19-OCT-13</td> <td>2% P</td> <td></td> </tr> <tr> <td colspan="3"><b>PARENTAGE VERIFIED</b></td> </tr> <tr> <td colspan="3">DNA: -</td> </tr> <tr> <td colspan="3">GENOMIC: -</td> </tr> <tr> <td><b>NAGENOEG BN 120026 - SP</b> 0077187938 - 16-OCT-12</td> <td>1%</td> <td></td> </tr> <tr> <td><b>NAGENOEG BN 100040 - SP</b> 0072355092 - 02-NOV-10</td> <td>2% SC</td> <td></td> </tr> <tr> <td><b>ZUIKERKOP ZK 020029 - SP</b> 0047564620 - 11-NOV-02</td> <td>2%</td> <td></td> </tr> <tr> <td><b>NAGENOEG BN 030040 - SP</b> 0048025209 - 18-OCT-03</td> <td>1% P</td> <td></td> </tr> <tr> <td><b>EMBA BJW 070034 - SP</b> 0065400996 - 28-OCT-07</td> <td>1% P</td> <td></td> </tr> <tr> <td><b>NAGENOEG BN 040015 - SP</b> 0049849292 - 22-OCT-04</td> <td>2% P</td> <td></td> </tr> <tr> <td><b>ZUIKERKOP ZK 020029 - SP</b> 0047564620 - 11-NOV-02</td> <td>2%</td> <td></td> </tr> <tr> <td><b>NAGENOEG BN 030047 - SP</b> 0048041107 - 23-OCT-03</td> <td>0% P</td> <td></td> </tr> <tr> <td><b>KENRUSSMARK KRM 980047 - SP</b> 0041195629 - 18-SEP-98</td> <td>1%</td> <td></td> </tr> <tr> <td><b>KENRUSSMARK KRM 990098 - SP</b> 0042815613 - 07-OCT-99</td> <td>4%</td> <td></td> </tr> <tr> <td><b>DOUVAT UJ 970022 - SP</b> 0039323209 - 31-DEC-97</td> <td>0%</td> <td></td> </tr> <tr> <td><b>WYE-NOT EJB 980040 - SP</b> 0040600975 - 29-JUL-98</td> <td>2%</td> <td></td> </tr> </table>					<b>NAGENOEG BN 180007 - SP</b> 0087714739 - 09-AUG-18	-	11%	<b>NAGENOEG BN 150073 - SP</b> 0083147116 - 31-OCT-15	5% P		<b>NAGENOEG BN 130060 - SP</b> 0079131231 - 19-OCT-13	2% P		<b>PARENTAGE VERIFIED</b>			DNA: -			GENOMIC: -			<b>NAGENOEG BN 120026 - SP</b> 0077187938 - 16-OCT-12	1%		<b>NAGENOEG BN 100040 - SP</b> 0072355092 - 02-NOV-10	2% SC		<b>ZUIKERKOP ZK 020029 - SP</b> 0047564620 - 11-NOV-02	2%		<b>NAGENOEG BN 030040 - SP</b> 0048025209 - 18-OCT-03	1% P		<b>EMBA BJW 070034 - SP</b> 0065400996 - 28-OCT-07	1% P		<b>NAGENOEG BN 040015 - SP</b> 0049849292 - 22-OCT-04	2% P		<b>ZUIKERKOP ZK 020029 - SP</b> 0047564620 - 11-NOV-02	2%		<b>NAGENOEG BN 030047 - SP</b> 0048041107 - 23-OCT-03	0% P		<b>KENRUSSMARK KRM 980047 - SP</b> 0041195629 - 18-SEP-98	1%		<b>KENRUSSMARK KRM 990098 - SP</b> 0042815613 - 07-OCT-99	4%		<b>DOUVAT UJ 970022 - SP</b> 0039323209 - 31-DEC-97	0%		<b>WYE-NOT EJB 980040 - SP</b> 0040600975 - 29-JUL-98	2%	
<b>NAGENOEG BN 180007 - SP</b> 0087714739 - 09-AUG-18	-	11%																																																								
<b>NAGENOEG BN 150073 - SP</b> 0083147116 - 31-OCT-15	5% P																																																									
<b>NAGENOEG BN 130060 - SP</b> 0079131231 - 19-OCT-13	2% P																																																									
<b>PARENTAGE VERIFIED</b>																																																										
DNA: -																																																										
GENOMIC: -																																																										
<b>NAGENOEG BN 120026 - SP</b> 0077187938 - 16-OCT-12	1%																																																									
<b>NAGENOEG BN 100040 - SP</b> 0072355092 - 02-NOV-10	2% SC																																																									
<b>ZUIKERKOP ZK 020029 - SP</b> 0047564620 - 11-NOV-02	2%																																																									
<b>NAGENOEG BN 030040 - SP</b> 0048025209 - 18-OCT-03	1% P																																																									
<b>EMBA BJW 070034 - SP</b> 0065400996 - 28-OCT-07	1% P																																																									
<b>NAGENOEG BN 040015 - SP</b> 0049849292 - 22-OCT-04	2% P																																																									
<b>ZUIKERKOP ZK 020029 - SP</b> 0047564620 - 11-NOV-02	2%																																																									
<b>NAGENOEG BN 030047 - SP</b> 0048041107 - 23-OCT-03	0% P																																																									
<b>KENRUSSMARK KRM 980047 - SP</b> 0041195629 - 18-SEP-98	1%																																																									
<b>KENRUSSMARK KRM 990098 - SP</b> 0042815613 - 07-OCT-99	4%																																																									
<b>DOUVAT UJ 970022 - SP</b> 0039323209 - 31-DEC-97	0%																																																									
<b>WYE-NOT EJB 980040 - SP</b> 0040600975 - 29-JUL-98	2%																																																									
<table border="1"> <tr> <td>AFC 36</td> <td>ICP 556</td> </tr> <tr> <td>RI 82</td> <td>Avg. Wt/Calf: 98 / 2</td> </tr> <tr> <td>Age / Calves</td> <td>6j.0m. / 3</td> </tr> </table>			AFC 36	ICP 556	RI 82	Avg. Wt/Calf: 98 / 2	Age / Calves	6j.0m. / 3	<table border="1"> <tr> <td>AFC 35</td> <td>ICP 380</td> </tr> <tr> <td>RI 105</td> <td>Avg. Wt/Calf: 109 / 1</td> </tr> <tr> <td>Age / Calves</td> <td>6j.0m. / 4</td> </tr> </table>		AFC 35	ICP 380	RI 105	Avg. Wt/Calf: 109 / 1	Age / Calves	6j.0m. / 4																																										
AFC 36	ICP 556																																																									
RI 82	Avg. Wt/Calf: 98 / 2																																																									
Age / Calves	6j.0m. / 3																																																									
AFC 35	ICP 380																																																									
RI 105	Avg. Wt/Calf: 109 / 1																																																									
Age / Calves	6j.0m. / 4																																																									
<table border="1"> <tr> <td>AFC 28</td> <td>ICP 351</td> </tr> <tr> <td>RI 118</td> <td>Avg. Wt/Calf: 98 / 8</td> </tr> <tr> <td>Age / Calves</td> <td>10j.0m. / 9</td> </tr> </table>			AFC 28	ICP 351	RI 118	Avg. Wt/Calf: 98 / 8	Age / Calves	10j.0m. / 9																																																		
AFC 28	ICP 351																																																									
RI 118	Avg. Wt/Calf: 98 / 8																																																									
Age / Calves	10j.0m. / 9																																																									

Publication Date	CALVING EASE	MILK	CALF GRWTH.	MAINTENANCE	GROWTH TEST							FERTILITY	COW VALUE	GROWTH VALUE	PRODUCTION VALUE		
28-JUL-20	★★★	★★	★★★★	★★★								★★★					
Selection V.	108 <sup>71</sup>	81 <sup>37</sup>	116 <sup>69</sup>	90 <sup>8</sup>								92 <sup>20</sup>					
	Birth wght	Birth Mat.	Milk	Wean wght	Post wean	Mature wght	ADG	Kleiber	FCR	Length	Height	SC	AFC	ICP	★★★		
BV Ind	107	99	81	116	113	110	105	102	-	109	119	97	106	89	102 <sup>34</sup>	-	-
Estimated BV	0 <sup>74</sup>	.36 <sup>41</sup>	-2.3 <sup>37</sup>	15.6 <sup>69</sup>	23.4 <sup>40</sup>	29 <sup>8</sup>	47 <sup>31</sup>	51 <sup>31</sup>	-	14 <sup>37</sup>	18 <sup>39</sup>	3.7 <sup>38</sup>	-2.9 <sup>31</sup>	.8 <sup>10</sup>			
Measurements	39			246 (94)	- (-)	- (-)	99	8.42	-	1580	-	336					
Remarks:	Toetse en inentings gedoen deur Dr Cronje.														Semen donor: No Tests: Vrugaarheid, Trich, TB, BM, Vacc. Lam, Spons, Milt, Afrika Asiatiese Rooiwater en Galsiekte		



The Trusted Home of Agriculture  
Die Betroubare Tuiste van Landbou

# Simulcast Veiling

## Barkly-Oos Multiras Bulveiling

### Lot 3



[Click for video](#)

LOT 3

0504412, J.A.G. BOTHA, POSBUS 140, ELLIOT, 5460, (T)082-874 3305



Ident. nommer	Geslag	Afdeling	Reg. nommer	Geboorte Datum													
<b>NAGENOEG BN18002</b>	<b>BN 180002</b>	<b>MANLIK SP</b>	<b>0088070693</b>	<b>02-AUG-18</b>													
<p>DNS: -</p> <p><b>NAGENOEG BN 180002 - SP</b> - 12% 0088070693 - 02-AUG-18</p>																	
<p><b>NAGENOEG BN 150073 - SP</b> 5% P 0083147116 - 31-OCT-15</p> <p><b>OUERSKAP GEVERIFIEER</b></p> <p>DNS: GENOMIES:</p> <p><b>NAGENOEG BN 130024 - SP</b> 6% P 0079132536 - 29-SEP-13</p> <p>OEK 35 TKP 714 RI 77 Gem SI/Kalf: 91 / 1 Oud. / Kalwers 4j,10m. / 2</p>																	
<p><b>NAGENOEG BN 120026 - SP</b> 1% 0077187938 - 16-OCT-12</p> <p><b>NAGENOEG BN 100040 - SP</b> 2% SC 0072355092 - 02-NOV-10</p> <p>OEK 35 TKP 380 RI 105 Gem SI/Kalf: 109 / 1 Oud. / Kalwers 6j,0m. / 4</p> <p><b>ZUIKERKOP ZK 020029 - SP</b> 2% 0047564620 - 11-NOV-02</p> <p><b>NAGENOEG BN 060014 - SP</b> 7% P 0064069438 - 18-OCT-06</p> <p>OEK 35 TKP 375 RI 109 Gem SI/Kalf: 105 / 5 Oud. / Kalwers 10j,1m. / 8</p>																	
<p><b>EMBA BJW 070034 - SP</b> 1% P 0065400996 - 28-OCT-07</p> <p><b>NAGENOEG BN 040015 - SP</b> 2% P 0049849292 - 22-OCT-04</p> <p><b>ZUIKERKOP ZK 020029 - SP</b> 2% 0047564620 - 11-NOV-02</p> <p><b>NAGENOEG BN 030047 - SP</b> 0% P 0048041107 - 23-OCT-03</p> <p><b>KENRUSMARK KRM 980047 - SP</b> 1% 0041195629 - 18-SEP-98</p> <p><b>KENRUSMARK KRM 990098 - SP</b> 4% 0042815613 - 07-OCT-99</p> <p><b>DOUVAT UJ 970022 - SP</b> 0% 0039323209 - 31-DEC-97</p> <p><b>KENRUSMARK KRM 000017 - SP</b> 2% 0044334837 - 25-SEP-00</p>																	
Publikasie Datum <b>28-JUL-20</b>	<b>KALF GEMAK</b> ★★★	<b>MELK</b> ★★	<b>KALFGROEI</b> ★★★★	<b>ONDERHOUD</b> ★★★	GROEI TOETS						VRUGBAARHEID ★★★			KOEI WAARDE	GROEI WAARDE	PRODUKSIE WAARDE	
Seleksie W.	105 <sub>71</sub>	85 <sub>36</sub>	113 <sub>69</sub>	92 <sub>9</sub>							109 <sub>20</sub>			★★★	-	-	
	Geb gew	Geb Mat	Melk	Speen gew	Naspeen	Volw. gewig	GDT	Kleiber	VOV	Lengte	Hoogte	SO	OEK	TKP			
TW Ind	104	103	85	113	111	108	105	100	-	112	120	96	114	105	105 <sub>34</sub>	-	-
Beraamde TW	.28 <sub>74</sub>	.16 <sub>41</sub>	-1.1 <sub>36</sub>	14.3 <sub>69</sub>	22.6 <sub>40</sub>	26 <sub>9</sub>	46 <sub>31</sub>	47 <sub>31</sub>	-	16 <sub>37</sub>	18 <sub>39</sub>	3.3 <sub>38</sub>	-8.9 <sub>31</sub>	-2.9 <sub>9</sub>			
Metings	42			242 (91)	- (-)	- (-)	116	9.69	-	1556	-	319					
<p>Opmerkings: Toetse en inentings gedoen deur Dr Cronje.</p> <p>Semen skenker: Nee Toetse: Vrugbaarheid, Trich, TB, BM. Inent. Lam, Spons, Milt, Afrika Asiatiese Rooiwater en Galsiekte</p>																	



The Trusted Home of Agriculture  
Die Betroubare Tuiste van Landbou

# Simulcast Veiling

## Barkly-Oos Multiras Bulveiling

### Lot 4



[Click for video](#)

LOT 4

0504412, J.A.G. BOTHA, POSBUS 140, ELLIOT, 5460, (T)082-874 3305



**NAGENOEG  
BN1843**

Ident. number **BN 180043** Sex **MALE** Section **PEN** Reg. number **0088384235** Birth Date **07-OCT-18**

DNA: -

NAGENOEG BN 180043 - PEN -  
0088384235 - 07-OCT-18 2%

BONHAVEN BH 150039 - SP  
0083152405 - 10-SEP-15 2%  
SC

**PARENTAGE VERIFIED**  
DNA:  
GENOMIC:

NAGENOEG BN 130046 - SP  
0079128906 - 11-OCT-13 5%  
P

AFC 36 ICP 371  
RI 105 Avg. Wt/Calf: 102 / 2  
Age / Calves 6j.0m. / 4

BONHAVEN BH 100032 - SP  
0071340913 - 17-AUG-10 1%  
P

BONHAVEN BH 110111 - SP  
0073926842 - 05-NOV-11 8%  
P  
AFC 33 ICP 394  
RI 102 Avg. Wt/Calf: 90 / 2  
Age / Calves 3j.10m. / 2

ZUIKERKOP ZK 020029 - SP  
0047564620 - 11-NOV-02 2%  
-

NAGENOEG BN 070015 - SP  
0065930125 - 06-OCT-07 3%  
P  
AFC 37 ICP 364  
RI 110 Avg. Wt/Calf: 106 / 5  
Age / Calves 11j.0m. / 9

LOCHEIM WDW 060088 - SP  
0063411600 - 02-NOV-06 1%  
P

BONHAVEN PJB 040010 - SP  
0048773667 - 14-AUG-04 0%  
P

BONHAVEN PJB 080118 - SP  
0066993536 - 01-OCT-08 1%  
H

BONHAVEN PJB 060069 - SP  
0063074751 - 07-SEP-06 2%  
P

KENRUSSMARK KRM 980047 - SP  
0041195629 - 18-SEP-98 1%  
-

KENRUSSMARK KRM 990098 - SP  
0042815613 - 07-OCT-99 4%  
-

KENRUSSMARK KRM 040066 - SP  
0049513567 - 15-OCT-04 7%  
P

NAGENOEG BN 030002 - SP  
0048025191 - 15-OCT-03 0%  
P

Publication Date	CALVING EASE				MILK		CALF GRWTH.		MAINTENANCE				GROWTH TEST			FERTILITY			COW VALUE	GROWTH VALUE	PRODUCTION VALUE
28-JUL-20	★★★★				★★★☆		★★★★		★★							★★★★					
Selection V.	105 <sub>72</sub>		94 <sub>43</sub>		108 <sub>70</sub>		88 <sub>22</sub>					101 <sub>28</sub>									
	Birth wght	Birth Mat.	Milk	Wean wght	Post wean	Mature wght	ADG	Kleiber	FCR	Length	Height	SC	AFC	ICP							
BV Ind	105	96	94	108	111	112	104	104	103	105	113	98	101	101	102 <sub>41</sub>	103 <sub>21</sub>	102 <sub>37</sub>				
Estimated BV	.19 <sub>75</sub>	.48 <sub>45</sub>	1.9 <sub>43</sub>	12 <sub>70</sub>	22.5 <sub>46</sub>	31 <sub>22</sub>	44 <sub>25</sub>	53 <sub>25</sub>	-48 <sub>14</sub>	9 <sub>28</sub>	13 <sub>28</sub>	4.3 <sub>28</sub>	1.4 <sub>37</sub>	-2 <sub>20</sub>							
Measurements	40			266 (103)	- (-)	- (-)	104	8.82	-	1612	-	338									
Remarks:	Toetse en inentings gedoen deur Dr Cronje.														Semen donor: No Tests: Vrugbaarheid, Trich, TB, BM, Vacc. Lam, Spons, Milt, Afrika Asiatiese Rooiwater en Galsiekte						



The Trusted Home of Agriculture  
Die Betroubare Tuiste van Landbou

# Simulcast Veiling

## Barkly-Oos Multiras Bulveiling

### Lot 5



[Click for video](#)

LOT 5

0504412, J.A.G. BOTHA, POSBUS 140, ELLIOT, 5460, (T)082-874 3305



SA STAMBOEK  
STUDBOEK

**NAGENOEG  
BN1838**

DNS: -

**NAGENOEG BN 180038 - PEN** -  
0088223896 - 06-OCT-18 3%

Ident. nommer **BN 180038** Geslag **MANLIK** Afdeling **PEN**

Reg. nommer **0088223896**

Geboorte Datum **06-OCT-18**



**NAGENOEG BN 160002 - SP**  
0084101468 - 19-AUG-16 4%  
P

**OUERSKAP GEVERIFIEER**  
DNS:  
GENOMIES:

**NAGENOEG BN 150021 - SP**  
0083147264 - 10-OCT-15 1%  
P

OEK 36 TKP 360  
RI 99 Gem SI/Kalf: 106 / 2  
Oud. / Kalwers 3j, 11m. / 2

**NAGENOEG BN 140012 - SP**  
0081136616 - 27-SEP-14 2%  
SC

**NAGENOEG BN 130011 - SP**  
0079128559 - 22-SEP-13 4%  
P

**KEVLYNN KC 120005 - SP**  
0076952589 - 05-SEP-12 0%  
P

**NAGENOEG BN 110029 - SP**  
0074659111 - 05-OCT-11 1%  
P

OEK 36 TKP 458  
RI 93 Gem SI/Kalf: 84 / 2  
Oud. / Kalwers 8j, 0m. / 5

**V.I.P. JBS 050047 - SP**  
0062764030 - 02-SEP-05 1%  
P

**NAGENOEG BN 050010 - SP**  
0062130885 - 15-OCT-05 0%  
P

**NAGENOEG BN 090019 - SP**  
0070282488 - 11-NOV-09 0%  
P

**NAGENOEG BN 090007 - SP**  
0070282389 - 06-OCT-09 3%  
P

**LOCHEIM WDW 080004 - SP**  
0065945651 - 09-FEB-08 1%  
SC

**KEVLYNN KC 080031 - SP**  
0070314950 - 31-OCT-08 0%  
SC

**EMBA BJW 070034 - SP**  
0065400996 - 28-OCT-07 1%  
P

**NAGENOEG BN 040002 - SP**  
0049849102 - 19-SEP-04 2%  
P

Publikasie Datum	KALF GEMAK	MELK	KALFGROEI	ONDERHOUD	GROEI TOETS								VRUGBAARHEID		KOEI WAARDE	GROEI WAARDE	PRODUKSIE WAARDE
28-JUL-20	★★★	★★★	★★★	★★★									★★★				
Seleksie W.	106 <sup>70</sup>	93 <sup>32</sup>	107 <sup>68</sup>	97 <sup>13</sup>									106 <sup>18</sup>				
	Geb gew	Geb Mat	Melk	Speen gew	Naspeen	Volw. gewig	GDT	Kleiber	VOV	Lengte	Hoogte	SO	OEK	TKP	★★★	-	-
TW Ind	106	92	93	107	103	103	98	94	-	102	104	107	97	108	105 <sup>33</sup>	-	-
Beraamde TW	.06 <sup>74</sup>	.66 <sup>37</sup>	1.7 <sup>32</sup>	11.3 <sup>68</sup>	16.5 <sup>37</sup>	21 <sup>13</sup>	24 <sup>26</sup>	35 <sup>26</sup>	-	7 <sup>31</sup>	7 <sup>33</sup>	8.5 <sup>32</sup>	4.7 <sup>28</sup>	-3.5 <sup>8</sup>	Semen skenker: Nee Toetse: Vrugaarheid, Trich, TB, BM, Inent: Lam, Spons, Milt, Afrika Asiatiese Rooiwater en Galsiekte		
Metings	40			272 (105)	- (-)	- (-)	93	7.86	-	1602	-	328					
Opmerkings:	Toetse en inentings gedoen deur Dr Cronje.																



The Trusted Home of Agriculture  
Die Betroubare Tuiste van Landbou

# Simulcast Veiling

## Barkly-Oos Multiras Bulveiling

Lot 6



[Click for video](#)

LOT 6

0504412, J.A.G. BOTHA, POSBUS 140, ELLIOT, 5460, (T)082-874 3305



SA STAMBOEK  
STUD BOOK



SA HEREFORD  
SINCE 1917

Ident. number	Sex	Section	Reg. number	Birth Date																														
<b>NAGENOEG BN 180050</b>	<b>MALE</b>	<b>SP</b>	<b>0088223813</b>	<b>09-OCT-18</b>																														
DNA: -																																		
<table border="1"> <tr> <td><b>NAGENOEG BN 180050 - SP</b> 0088223813 - 09-OCT-18</td> <td>-</td> <td>6%</td> <td colspan="2"></td> </tr> <tr> <td colspan="3"><b>PARENTAGE VERIFIED</b></td> <td colspan="2">DNA: GENOMIC:</td> </tr> <tr> <td><b>NAGENOEG BN 120026 - SP</b> 0077187938 - 16-OCT-12</td> <td>1%</td> <td>-</td> <td colspan="2"></td> </tr> <tr> <td><b>NAGENOEG BN 040015 - SP</b> 0049849292 - 22-OCT-04</td> <td>2%</td> <td>P</td> <td colspan="2"></td> </tr> <tr> <td><b>NAGENOEG BN 080011 - SP</b> 0067981951 - 04-OCT-08</td> <td>6%</td> <td>P</td> <td colspan="2"></td> </tr> <tr> <td><b>NAGENOEG BN 050022 - SP</b> 0062131024 - 23-OCT-05</td> <td>7%</td> <td>P</td> <td colspan="2"></td> </tr> </table>					<b>NAGENOEG BN 180050 - SP</b> 0088223813 - 09-OCT-18	-	6%			<b>PARENTAGE VERIFIED</b>			DNA: GENOMIC:		<b>NAGENOEG BN 120026 - SP</b> 0077187938 - 16-OCT-12	1%	-			<b>NAGENOEG BN 040015 - SP</b> 0049849292 - 22-OCT-04	2%	P			<b>NAGENOEG BN 080011 - SP</b> 0067981951 - 04-OCT-08	6%	P			<b>NAGENOEG BN 050022 - SP</b> 0062131024 - 23-OCT-05	7%	P		
<b>NAGENOEG BN 180050 - SP</b> 0088223813 - 09-OCT-18	-	6%																																
<b>PARENTAGE VERIFIED</b>			DNA: GENOMIC:																															
<b>NAGENOEG BN 120026 - SP</b> 0077187938 - 16-OCT-12	1%	-																																
<b>NAGENOEG BN 040015 - SP</b> 0049849292 - 22-OCT-04	2%	P																																
<b>NAGENOEG BN 080011 - SP</b> 0067981951 - 04-OCT-08	6%	P																																
<b>NAGENOEG BN 050022 - SP</b> 0062131024 - 23-OCT-05	7%	P																																
			<b>EMBA BJW 070034 - SP</b> 0065400996 - 28-OCT-07 1% P	<b>LOCHEIM WDW 030044 - SP</b> 0048900294 - 04-AUG-03 1% H <b>EMBA BJW 990038 - SP</b> 0042942714 - 17-DEC-99 0% -																														
			<b>NAGENOEG BN 040015 - SP</b> 0049849292 - 22-OCT-04 2% P AFC 35 ICP 367 RI 109 Avg. Wt/Calf: 95 / 5 Age / Calves 8j.11m. / 7	<b>DOUVAT UJ 970022 - SP</b> 0039323209 - 31-DEC-97 0% - <b>M.V. TH 980021 - SP</b> 0041218058 - 14-AUG-98 1% -																														
			<b>KENRUSSMARK KRM 040066 - SP</b> 0049513567 - 15-OCT-04 7% P AFC 35 ICP 369 RI 110 Avg. Wt/Calf: 113 / 5 Age / Calves 11j.0m. / 9	<b>KENRUSSMARK KRM 010013 - SP</b> 0045831724 - 10-SEP-01 3% - <b>KENRUSSMARK KRM 010068 - SP</b> 0045832268 - 26-OCT-01 1% P <b>DOUVAT UJ 970022 - SP</b> 0039323209 - 31-DEC-97 0% -																														
			<b>NAGENOEG BN 050022 - SP</b> 0062131024 - 23-OCT-05 7% P AFC 35 ICP 357 RI 100 Avg. Wt/Calf: 96 / 1 Age / Calves 3j.11m. / 2	<b>KENRUSSMARK KRM 000017 - SP</b> 0044334837 - 25-SEP-00 2% -																														

Publication Date	CALVING EASE		MILK	CALF GRWTH.	MAINTENANCE		GROWTH TEST						FERTILITY			COW VALUE	GROWTH VALUE	PRODUCTION VALUE
28-JUL-20	★★★		★★★	★★★★	★								★★★					
Selection V.	101 <sub>72</sub>		92 <sub>43</sub>	126 <sub>71</sub>	79 <sub>17</sub>								124 <sub>25</sub>					
	Birth wght	Birth Mat.	Milk	Wean wght	Post wean	Mature wght	ADG	Kleiber	FCR	Length	Height	SC	AFC	ICP	★★★	★★★★	★★★★	
BV Ind	100	107	92	126	125	121	119	108	112	134	133	103	104	126	★★★	★★★★	★★★★	
Estimated BV	.57 <sub>75</sub>	.01 <sub>49</sub>	1.2 <sub>43</sub>	19.7 <sub>71</sub>	32.1 <sub>46</sub>	42.1 <sub>17</sub>	97 <sub>37</sub>	62 <sub>37</sub>	-62 <sub>27</sub>	37 <sub>42</sub>	27 <sub>44</sub>	6.6 <sub>43</sub>	-7.3 <sub>35</sub>	-7.7 <sub>15</sub>	★★★	★★★★	★★★★	
Measurements	43			283 (109)	- (-)	- (-)	104	8.85	-	1613	-	310						
Remarks:	Toetse en inentings gedoen deur Dr Cronje.														Semen donor: No Tests: Vrugaarheid, Trich, TB, BM, Vacc. Lam, Spons, Milt, Afrika Asiatiese Rooiwater en Galsiekte			



The Trusted Home of Agriculture  
Die Betroubare Tuiste van Landbou

# Simulcast Veiling

## Barkly-Oos Multiras Bulveiling

### Lot 7



[Click for video](#)

LOT 7

0504412, J.A.G. BOTHA, POSBUS 140, ELLIOT, 5460, (T)082-874 3305



Ident. nommer	Geslag	Afdeling	Reg. nommer	Geboorte Datum
NAGENOEG BN 18020	MANLIK	PEN	0088223995	25-SEP-18
<p>DNS: -</p> <p><b>QUERSKAP GEVERIFIEER</b></p> <p>DNS:</p> <p>GENOMIES:</p>				
NAGENOEG BN 180020 - PEN 0088223995 - 25-SEP-18	-	5%	<p>NAGENOEG BN 140012 - SP 0081136616 - 27-SEP-14</p> <p>2% SC</p> <p>NAGENOEG BN 130011 - SP 0079128559 - 22-SEP-13</p> <p>4% P</p> <p>OEK 35 TKP 388 RI 104 Gem SI/Kalf: 94 / 2 Oud. / Kalwers 6j.1m. / 4</p> <p>KEVLynn KC 120005 - SP 0076952589 - 05-SEP-12</p> <p>0% P</p> <p>NAGENOEG BN 110040 - SP 0074659210 - 10-OCT-11</p> <p>21% P</p> <p>OEK 37 TKP 357 RI 107 Gem SI/Kalf: 84 / 2 Oud. / Kalwers 6j.11m. / 5</p>	<p>V.I.P. JBS 050047 - SP 0062764030 - 02-SEP-05</p> <p>1% P</p> <p>NAGENOEG BN 050010 - SP 0062130885 - 15-OCT-05</p> <p>0% P</p> <p>NAGENOEG BN 090019 - SP 0070282488 - 11-NOV-09</p> <p>0% P</p> <p>NAGENOEG BN 090007 - SP 0070282389 - 06-OCT-09</p> <p>3% P</p> <p>LOCHEIM WDW 080004 - SP 0065945651 - 09-FEB-08</p> <p>1% SC</p> <p>KEVLynn KC 080031 - SP 0070314950 - 31-OCT-08</p> <p>0% SC</p> <p>NAGENOEG BN 080033 - SP 0067975151 - 29-OCT-08</p> <p>14%</p> <p>NAGENOEG BN 070019 - SP 0065930083 - 09-NOV-07</p> <p>1% P</p>

Publikasie Datum 28-JUL-20	KALF GEMAK		MELK	KALFGROEI	ONDERHOUD		GROEI TOETS						VRUGBAARHEID			KOEI WAARDE	GROEI WAARDE	PRODUKSIE WAARDE
	105 <sup>70</sup>	98	89 <sup>32</sup>	108 <sup>68</sup>	86 <sup>12</sup>							109 <sup>17</sup>						
Seleksie W.	Geb gew	Geb Mat	Melk	Speen gew	Naspeen	Volw. gewig	GDT	Kleiber	VOV	Lengte	Hoogte	SO	OEK	TKP				
TW Ind	105	98	89	108	104	114	98	94	-	98	99	107	94	111	100 <sup>32</sup>	-	-	
Beraamde TW	.18 <sup>74</sup>	.41 <sup>36</sup>	.2 <sup>32</sup>	12.1 <sup>68</sup>	17.4 <sup>36</sup>	33 <sup>12</sup>	21 <sup>24</sup>	34 <sup>24</sup>	-	3 <sup>30</sup>	4 <sup>32</sup>	8.6 <sup>31</sup>	6.4 <sup>27</sup>	-4.3 <sup>7</sup>				
Metings	39			275 (107)	- (-)	- (-)	97	8.39	-	1546	-	331						
<p>Opmerkings: Toetse en inentings gedoen deur Dr Cronje.</p>															<p>Semen skenker: Nee Toetse: Vrugbaarheid, Trich, TB, BM, Inent. Lam, Spons, Milt, Afrika Asiatiese Rooiwater en Galsiekte</p>			



The Trusted Home of Agriculture  
Die Betroubare Tuiste van Landbou



# Simulcast Veiling

## Barkly-Oos Multiras Bulveiling

Lot 8



[Click for video](#)

LOT 8

0504412, J.A.G. BOTHA, POSBUS 140, ELLIOT, 5460, (T)082-874 3305



SA STAMBOEK  
STUD BOOK

**NAGENOEG  
BN1841**

DNA: -

**NAGENOEG BN 180041 - SP** -  
0088223912 - 06-OCT-18 6%

Ident. number **BN 180041** Sex **MALE** Section **SP** Reg. number **0088223912** Birth Date **06-OCT-18**



**NAGENOEG BN 160028 - SP**  
0085265429 - 28-OCT-16 4%  
P

**PARENTAGE VERIFIED**  
DNA:  
GENOMIC:

**NAGENOEG BN 140041 - SP**  
0081136848 - 24-OCT-14 8%  
SC

AFC 35 ICP 378  
RI 103 Avg. Wt/Calf: 105 / 3  
Age / Calves 4j.11m. / 3

**KENRUSSMARK KRM 120011 - SP**  
0075909903 - 14-SEP-12 4%  
P

**NAGENOEG BN 110004 - SP**  
0073770612 - 22-SEP-11 3%  
P

**NAGENOEG BN 090019 - SP**  
0070282488 - 11-NOV-09 0%  
P

**NAGENOEG BN 060014 - SP**  
0064069438 - 18-OCT-06 7%  
P

AFC 35 ICP 375  
RI 109 Avg. Wt/Calf: 105 / 5  
Age / Calves 10j.1m. / 8

**KEVLYNN KC 080010 - SP**  
0070315031 - 01-OCT-08 1%  
P

**KENRUSSMARK KRM 070099 - SP**  
0065796039 - 09-OCT-07 4%  
P

**ZUIKERKOP ZK 020029 - SP**  
0047564620 - 11-NOV-02 2%  
-

**NAGENOEG BN 060027 - SP**  
0064057284 - 29-DEC-06 15%  
P

**TH 5N 3L ROCK SOLID 4R P42628870 - SP**  
0066430604 - 01-MAR-05 0%  
-

**NAGENOEG BN 040013 - SP**  
0049849300 - 20-OCT-04 1%  
P

**DOUVAT UJ 970022 - SP**  
0039323209 - 31-DEC-97 0%  
-

**KENRUSSMARK KRM 000017 - SP**  
0044334837 - 25-SEP-00 2%  
-

Publication Date	CALVING EASE		MILK	CALF GRWTH.	MAINTENANCE	GROWTH TEST							FERTILITY			COW VALUE	GROWTH VALUE	PRODUCTION VALUE
28-JUL-20	★★★★		★★★★	★★★★	★★★★								★★★★					
Selection V.	111 <sub>71</sub>		109 <sub>39</sub>	107 <sub>69</sub>	93 <sub>18</sub>								104 <sub>22</sub>					
	Birth wght	Birth Mat.	Milk	Wean wght	Post wean	Mature wght	ADG	Kleiber	FCR	Length	Height	SC	AFC	ICP	★★★★			
BV Ind	112	82	109	107	106	107	111	107	-	111	116	111	99	104	★★★★	115 <sub>37</sub>	-	-
Estimated BV	-42 <sub>74</sub>	1.11 <sub>41</sub>	6.8 <sub>39</sub>	11.3 <sub>69</sub>	18.8 <sub>40</sub>	25 <sub>18</sub>	69 <sub>30</sub>	61 <sub>30</sub>	-	16 <sub>35</sub>	16 <sub>37</sub>	10.7 <sub>36</sub>	2.6 <sub>31</sub>	-2.7 <sub>12</sub>	★★★★			
Measurements	39			284 (111)	- (-)	- (-)	101	8.46	-	1562	-	337						
Remarks:	Toetse en inentings gedoen deur Dr Cronje.															Semen donor: No Tests: Vrugaarheid, Trich, TB, BM, Vacc. Lam, Spons, Milt, Afrika Asiatiese Rooiwater en Galsiekte		



The Trusted Home of Agriculture  
Die Betroubare Tuiste van Landbou

# Simulcast Veiling

## Barkly-Oos Multiras Bulveiling

### Lot 9

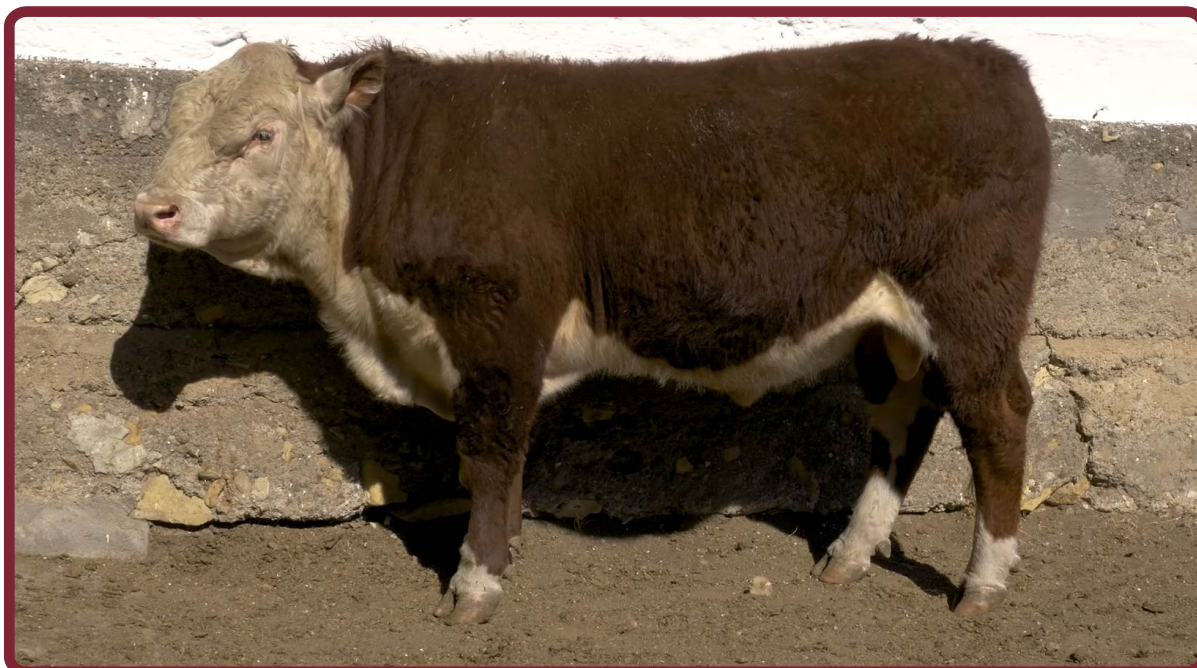

[Click for video](#)

LOT 9

0504412, J.A.G. BOTHA, POSBUS 140, ELLIOT, 5460, (T)082-874 3305



**NAGENOEG  
BN1837**

Ident. nommer **BN 180037** Geslag **MANLIK** Afdeling **PEN**

Reg. nommer **0088223888** Geboorte Datum **06-OCT-18**

DNS: -

**NAGENOEG BN 180037 - PEN** -  
0088223888 - 06-OCT-18 4%

**NAGENOEG BN 160002 - SP**  
0084101468 - 19-AUG-16 4%  
P

**OUERSKAP GEVERIFIEER**  
DNS:  
GENOMIES:

**NAGENOEG BN 150012 - SP**  
0083147223 - 03-OCT-15 1%  
P

OEK 36 TKP 355  
RI 99 Gem SI/Kalf: 93 / 2  
Oud. / Kalwers 3j.11m. / 2

**NAGENOEG BN 140012 - SP**  
0081136616 - 27-SEP-14 2%  
SC

**NAGENOEG BN 130011 - SP**  
0079128559 - 22-SEP-13 4%  
P

**KEVLynn KC 120005 - SP**  
0076952589 - 05-SEP-12 0%  
P

**NAGENOEG BN 110067 - SP**  
0074659301 - 29-OCT-11 5%  
P

OEK 35 TKP 375  
RI 106 Gem SI/Kalf: 90 / 2  
Oud. / Kalwers 7j.0m. / 5

**V.I.P. JBS 050047 - SP**  
0062764030 - 02-SEP-05 1%  
P

**NAGENOEG BN 050010 - SP**  
0062130885 - 15-OCT-05 0%  
P

**NAGENOEG BN 090019 - SP**  
0070282488 - 11-NOV-09 0%  
P

**NAGENOEG BN 090007 - SP**  
0070282389 - 06-OCT-09 3%  
P

**LOCHEIM WDW 080004 - SP**  
0065945651 - 09-FEB-08 1%  
SC

**KEVLynn KC 080031 - SP**  
0070314950 - 31-OCT-08 0%  
SC

**NAGENOEG BN 080033 - SP**  
0067975151 - 29-OCT-08 14%  
P

**NAGENOEG BN 070015 - SP**  
0065930125 - 06-OCT-07 3%  
P

Publikasie Datum 28-JUL-20	KALF GEMAK		MELK	KALFGROEI	ONDERHOUD		GROEI TOETS						VRUGBAARHEID			KOEI WAARDE	GROEI WAARDE	PRODUKSIE WAARDE
	★☆☆	★☆☆	★☆☆	★☆☆	★☆☆							★☆☆	★☆☆	★☆☆				
Seleksie W.	99 <sub>70</sub>	90 <sub>32</sub>	102 <sub>88</sub>	89 <sub>13</sub>							110 <sub>18</sub>			★☆☆	-	-		
	Geb gew	Geb Mat	Melk	Speen gew	Naspeen	Volw. gewig	GDT	Kleiber	VOV	Lengte	Hoogte	SO	OEK	TKP	★☆☆	-	-	
TW Ind	99	96	90	102	100	111	91	89	-	93	95	100	98	112	93 <sub>33</sub>	-	-	
Beraamde TW	.66 <sub>74</sub>	.48 <sub>36</sub>	.7 <sub>32</sub>	9.3 <sub>68</sub>	15 <sub>37</sub>	30 <sub>13</sub>	-3 <sub>25</sub>	24 <sub>25</sub>	-	-2 <sub>30</sub>	1 <sub>33</sub>	5.1 <sub>32</sub>	3.2 <sub>28</sub>	-4.4 <sub>8</sub>	Semen skenker: Nee Toets: Vrugaarheid, Trich, TB, BM, Inent. Lam, Spons, Milt, Afrika Asiatiese Rooiwater en Galsiekte			
Metings	42			247 (93)	- (-)	- (-)	93	8.25	-	1542	-	330						
Opmerkings:	Toetse en inentings gedoen deur Dr Cronje.																	



The Trusted Home of Agriculture  
Die Betroubare Tuiste van Landbou

# Simulcast Veiling

## Barkly-East Multiras Bulveiling

Lot 10



[Click for video](#)

LOT 10

0504412, J.A.G. BOTHA, POSBUS 140, ELLIOT, 5460, (T)082-874 3305



SA STAMBOEK  
STUDBOEK



SA HEREFORD  
SINCE 1917

Ident. number	Sex	Section	Reg. number	Birth Date																																																																																
<b>NAGENOEG BN 180049</b>	<b>MALE</b>	<b>SP</b>	<b>0088223805</b>	<b>09-OCT-18</b>																																																																																
DNA: -																																																																																				
<table border="1"> <tr> <td><b>NAGENOEG BN 180049 - SP</b></td> <td>-</td> <td></td> <td></td> <td></td> </tr> <tr> <td>0088223805 - 09-OCT-18</td> <td>2%</td> <td></td> <td></td> <td></td> </tr> </table>					<b>NAGENOEG BN 180049 - SP</b>	-				0088223805 - 09-OCT-18	2%																																																																									
<b>NAGENOEG BN 180049 - SP</b>	-																																																																																			
0088223805 - 09-OCT-18	2%																																																																																			
<table border="1"> <tr> <td><b>NAGENOEG BN 090019 - SP</b></td> <td>0%</td> <td></td> <td></td> <td></td> </tr> <tr> <td>0070282488 - 11-NOV-09</td> <td>P</td> <td></td> <td></td> <td></td> </tr> <tr> <td colspan="5"><b>PARENTAGE VERIFIED</b></td> </tr> <tr> <td colspan="5">DNA:</td> </tr> <tr> <td colspan="5">GENOMIC:</td> </tr> <tr> <td><b>NAGENOEG BN 110030 - SP</b></td> <td>2%</td> <td></td> <td></td> <td></td> </tr> <tr> <td>0074659129 - 05-OCT-11</td> <td>SC</td> <td></td> <td></td> <td></td> </tr> <tr> <td colspan="5"> <table border="1"> <tr> <td>AFC 36</td> <td>ICP 367</td> <td></td> <td></td> <td></td> </tr> <tr> <td>RI 108</td> <td>Avg. Wt/Calv: 98 / 3</td> <td></td> <td></td> <td></td> </tr> <tr> <td>Age / Calves</td> <td>8j.0m. / 6</td> <td></td> <td></td> <td></td> </tr> </table> </td> </tr> </table>					<b>NAGENOEG BN 090019 - SP</b>	0%				0070282488 - 11-NOV-09	P				<b>PARENTAGE VERIFIED</b>					DNA:					GENOMIC:					<b>NAGENOEG BN 110030 - SP</b>	2%				0074659129 - 05-OCT-11	SC				<table border="1"> <tr> <td>AFC 36</td> <td>ICP 367</td> <td></td> <td></td> <td></td> </tr> <tr> <td>RI 108</td> <td>Avg. Wt/Calv: 98 / 3</td> <td></td> <td></td> <td></td> </tr> <tr> <td>Age / Calves</td> <td>8j.0m. / 6</td> <td></td> <td></td> <td></td> </tr> </table>					AFC 36	ICP 367				RI 108	Avg. Wt/Calv: 98 / 3				Age / Calves	8j.0m. / 6																												
<b>NAGENOEG BN 090019 - SP</b>	0%																																																																																			
0070282488 - 11-NOV-09	P																																																																																			
<b>PARENTAGE VERIFIED</b>																																																																																				
DNA:																																																																																				
GENOMIC:																																																																																				
<b>NAGENOEG BN 110030 - SP</b>	2%																																																																																			
0074659129 - 05-OCT-11	SC																																																																																			
<table border="1"> <tr> <td>AFC 36</td> <td>ICP 367</td> <td></td> <td></td> <td></td> </tr> <tr> <td>RI 108</td> <td>Avg. Wt/Calv: 98 / 3</td> <td></td> <td></td> <td></td> </tr> <tr> <td>Age / Calves</td> <td>8j.0m. / 6</td> <td></td> <td></td> <td></td> </tr> </table>					AFC 36	ICP 367				RI 108	Avg. Wt/Calv: 98 / 3				Age / Calves	8j.0m. / 6																																																																				
AFC 36	ICP 367																																																																																			
RI 108	Avg. Wt/Calv: 98 / 3																																																																																			
Age / Calves	8j.0m. / 6																																																																																			
<table border="1"> <tr> <td><b>TH 5N 3L ROCK SOLID 4R P42628870</b></td> <td>- SP</td> <td></td> <td></td> <td></td> </tr> <tr> <td>0066430604 - 01-MAR-05</td> <td>0%</td> <td></td> <td></td> <td></td> </tr> <tr> <td colspan="5"><b>NAGENOEG BN 040013 - SP</b></td> </tr> <tr> <td>0049849300 - 20-OCT-04</td> <td>1%</td> <td></td> <td></td> <td></td> </tr> <tr> <td colspan="5"> <table border="1"> <tr> <td>AFC 36</td> <td>ICP 363</td> <td></td> <td></td> <td></td> </tr> <tr> <td>RI 109</td> <td>Avg. Wt/Calv: 102 / 4</td> <td></td> <td></td> <td></td> </tr> <tr> <td>Age / Calves</td> <td>8j.11m. / 7</td> <td></td> <td></td> <td></td> </tr> </table> </td> </tr> </table>					<b>TH 5N 3L ROCK SOLID 4R P42628870</b>	- SP				0066430604 - 01-MAR-05	0%				<b>NAGENOEG BN 040013 - SP</b>					0049849300 - 20-OCT-04	1%				<table border="1"> <tr> <td>AFC 36</td> <td>ICP 363</td> <td></td> <td></td> <td></td> </tr> <tr> <td>RI 109</td> <td>Avg. Wt/Calv: 102 / 4</td> <td></td> <td></td> <td></td> </tr> <tr> <td>Age / Calves</td> <td>8j.11m. / 7</td> <td></td> <td></td> <td></td> </tr> </table>					AFC 36	ICP 363				RI 109	Avg. Wt/Calv: 102 / 4				Age / Calves	8j.11m. / 7																																											
<b>TH 5N 3L ROCK SOLID 4R P42628870</b>	- SP																																																																																			
0066430604 - 01-MAR-05	0%																																																																																			
<b>NAGENOEG BN 040013 - SP</b>																																																																																				
0049849300 - 20-OCT-04	1%																																																																																			
<table border="1"> <tr> <td>AFC 36</td> <td>ICP 363</td> <td></td> <td></td> <td></td> </tr> <tr> <td>RI 109</td> <td>Avg. Wt/Calv: 102 / 4</td> <td></td> <td></td> <td></td> </tr> <tr> <td>Age / Calves</td> <td>8j.11m. / 7</td> <td></td> <td></td> <td></td> </tr> </table>					AFC 36	ICP 363				RI 109	Avg. Wt/Calv: 102 / 4				Age / Calves	8j.11m. / 7																																																																				
AFC 36	ICP 363																																																																																			
RI 109	Avg. Wt/Calv: 102 / 4																																																																																			
Age / Calves	8j.11m. / 7																																																																																			
<table border="1"> <tr> <td><b>EMBA BJW 070034 - SP</b></td> <td>1%</td> <td></td> <td></td> <td></td> </tr> <tr> <td>0065400996 - 28-OCT-07</td> <td>P</td> <td></td> <td></td> <td></td> </tr> <tr> <td colspan="5"><b>NAGENOEG BN 050002 - SP</b></td> </tr> <tr> <td>0062130844 - 12-SEP-05</td> <td>3%</td> <td></td> <td></td> <td></td> </tr> <tr> <td colspan="5"> <table border="1"> <tr> <td>AFC 37</td> <td>ICP 370</td> <td></td> <td></td> <td></td> </tr> <tr> <td>RI 107</td> <td>Avg. Wt/Calv: 103 / 5</td> <td></td> <td></td> <td></td> </tr> <tr> <td>Age / Calves</td> <td>8j.1m. / 6</td> <td></td> <td></td> <td></td> </tr> </table> </td> </tr> </table>					<b>EMBA BJW 070034 - SP</b>	1%				0065400996 - 28-OCT-07	P				<b>NAGENOEG BN 050002 - SP</b>					0062130844 - 12-SEP-05	3%				<table border="1"> <tr> <td>AFC 37</td> <td>ICP 370</td> <td></td> <td></td> <td></td> </tr> <tr> <td>RI 107</td> <td>Avg. Wt/Calv: 103 / 5</td> <td></td> <td></td> <td></td> </tr> <tr> <td>Age / Calves</td> <td>8j.1m. / 6</td> <td></td> <td></td> <td></td> </tr> </table>					AFC 37	ICP 370				RI 107	Avg. Wt/Calv: 103 / 5				Age / Calves	8j.1m. / 6																																											
<b>EMBA BJW 070034 - SP</b>	1%																																																																																			
0065400996 - 28-OCT-07	P																																																																																			
<b>NAGENOEG BN 050002 - SP</b>																																																																																				
0062130844 - 12-SEP-05	3%																																																																																			
<table border="1"> <tr> <td>AFC 37</td> <td>ICP 370</td> <td></td> <td></td> <td></td> </tr> <tr> <td>RI 107</td> <td>Avg. Wt/Calv: 103 / 5</td> <td></td> <td></td> <td></td> </tr> <tr> <td>Age / Calves</td> <td>8j.1m. / 6</td> <td></td> <td></td> <td></td> </tr> </table>					AFC 37	ICP 370				RI 107	Avg. Wt/Calv: 103 / 5				Age / Calves	8j.1m. / 6																																																																				
AFC 37	ICP 370																																																																																			
RI 107	Avg. Wt/Calv: 103 / 5																																																																																			
Age / Calves	8j.1m. / 6																																																																																			
<table border="1"> <tr> <td><b>S&amp;S ROCK SOLID 3L P42183052</b></td> <td>--</td> <td></td> <td></td> <td></td> </tr> <tr> <td>0066430596 - 01-MAR-00</td> <td>0%</td> <td></td> <td></td> <td></td> </tr> <tr> <td colspan="5"><b>TH 38J 57G MEGAN 5N P42387367</b></td> </tr> <tr> <td>0066421249 - 01-MAR-90</td> <td>13%</td> <td></td> <td></td> <td></td> </tr> <tr> <td colspan="5"><b>DOUVAT UJ 970022 - SP</b></td> </tr> <tr> <td>0039323209 - 31-DEC-97</td> <td>0%</td> <td></td> <td></td> <td></td> </tr> <tr> <td colspan="5"><b>WYE-NOT EJB 980040 - SP</b></td> </tr> <tr> <td>0040600975 - 29-JUL-98</td> <td>2%</td> <td></td> <td></td> <td></td> </tr> <tr> <td colspan="5"><b>LOCHEIM WDW 030044 - SP</b></td> </tr> <tr> <td>0048900294 - 04-AUG-03</td> <td>1%</td> <td></td> <td></td> <td>H</td> </tr> <tr> <td colspan="5"><b>EMBA BJW 990038 - SP</b></td> </tr> <tr> <td>0042942714 - 17-DEC-99</td> <td>0%</td> <td></td> <td></td> <td></td> </tr> <tr> <td colspan="5"><b>NAGENOEG BN 030072 - SP</b></td> </tr> <tr> <td>0048025159 - 29-OCT-03</td> <td>4%</td> <td></td> <td></td> <td>SC</td> </tr> <tr> <td colspan="5"><b>NAGENOEG BN 029920 - SP</b></td> </tr> <tr> <td>0046853826 - 30-SEP-02</td> <td>1%</td> <td></td> <td></td> <td>P</td> </tr> </table>					<b>S&amp;S ROCK SOLID 3L P42183052</b>	--				0066430596 - 01-MAR-00	0%				<b>TH 38J 57G MEGAN 5N P42387367</b>					0066421249 - 01-MAR-90	13%				<b>DOUVAT UJ 970022 - SP</b>					0039323209 - 31-DEC-97	0%				<b>WYE-NOT EJB 980040 - SP</b>					0040600975 - 29-JUL-98	2%				<b>LOCHEIM WDW 030044 - SP</b>					0048900294 - 04-AUG-03	1%			H	<b>EMBA BJW 990038 - SP</b>					0042942714 - 17-DEC-99	0%				<b>NAGENOEG BN 030072 - SP</b>					0048025159 - 29-OCT-03	4%			SC	<b>NAGENOEG BN 029920 - SP</b>					0046853826 - 30-SEP-02	1%			P
<b>S&amp;S ROCK SOLID 3L P42183052</b>	--																																																																																			
0066430596 - 01-MAR-00	0%																																																																																			
<b>TH 38J 57G MEGAN 5N P42387367</b>																																																																																				
0066421249 - 01-MAR-90	13%																																																																																			
<b>DOUVAT UJ 970022 - SP</b>																																																																																				
0039323209 - 31-DEC-97	0%																																																																																			
<b>WYE-NOT EJB 980040 - SP</b>																																																																																				
0040600975 - 29-JUL-98	2%																																																																																			
<b>LOCHEIM WDW 030044 - SP</b>																																																																																				
0048900294 - 04-AUG-03	1%			H																																																																																
<b>EMBA BJW 990038 - SP</b>																																																																																				
0042942714 - 17-DEC-99	0%																																																																																			
<b>NAGENOEG BN 030072 - SP</b>																																																																																				
0048025159 - 29-OCT-03	4%			SC																																																																																
<b>NAGENOEG BN 029920 - SP</b>																																																																																				
0046853826 - 30-SEP-02	1%			P																																																																																

Publication Date	CALVING EASE		MILK	CALF GRWTH.	MAINTENANCE		GROWTH TEST						FERTILITY			COW VALUE	GROWTH VALUE	PRODUCTION VALUE
28-JUL-20	★★★★		★★★	★★★	★★★★								★★★★					
Selection V.	124 <sub>73</sub>	92 <sub>47</sub>	96 <sub>71</sub>	103 <sub>18</sub>							121 <sub>32</sub>							
	Birth wght	Birth Mat.	Milk	Wean wght	Post wean	Mature wght	ADG	Kleiber	FCR	Length	Height	SC	AFC	ICP	★★★	★★	★★★	
BV Ind	121	98	92	96	92	97	91	95	97	85	89	89	97	125	108 <sub>42</sub>	88 <sub>37</sub>	104 <sub>41</sub>	
Estimated BV	-1.2 <sub>75</sub>	.38 <sub>54</sub>	1.1 <sub>47</sub>	6.6 <sub>71</sub>	9.4 <sub>50</sub>	13 <sub>18</sub>	-1 <sub>38</sub>	35 <sub>38</sub>	-38 <sub>31</sub>	-9 <sub>43</sub>	-3 <sub>45</sub>	-1 <sub>44</sub>	4.3 <sub>43</sub>	-7.3 <sub>22</sub>				
Measurements	37			248 (96)	- (-)	- (-)	95	8.44	-	1573	-	341						
Remarks:	Toetse en inentings gedoen deur Dr Cronje.																	
	Semen donor: No Tests: Vrugaarheid, Trich, TB, BM, Vacc. Lam, Spons, Milt, Afrika Asiatiese Rooiwater en Galsiekte																	



The Trusted Home of Agriculture  
Die Betroubare Tuiste van Landbou

Simulcast Veiling

# Barkly-Oos Multiras Bulveiling

Lot 11



Click for video

**SKILDERKRANS DN1653**

**DN1653**

**Lot. 11**

DES NEL, POSBUS 19 BARKLY-OOS 9786 TEL:27795680947

**SIMMENTALER**

Birth Date: 2016/11/18 DNA: 1615U019, SV

Reg. Status: REG

**MALE/MANLIK**

Age: 46 months

Inspection Date: 2018/05/25

Herdbook: SP

Reg. No: 103007829

Horn: Polled

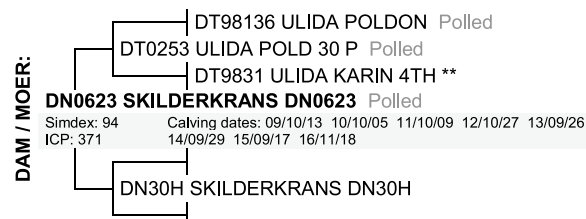
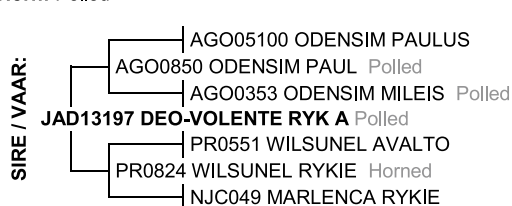

August 2020 South African Simmentaler BREEDPLAN

Simmentaler SA - [www.simmentaler.org](http://www.simmentaler.org) / [info@simmentaler.org](mailto:info@simmentaler.org) / 051 446 0580/2

2020	CED	CEM	BW	200	400	600	MCW	MILK	SC	DC	EMA	IMF%	RBY%	SBI (R)	SPI (R)
EBV	+2.2	+3.8	+1.0	+14	+21	+27	+28	+4	+1.2	-4.6	--	--	--	+680	+573
ACC	36%	28%	69%	64%	59%	59%	56%	47%	36%	30%					
BREED	+0.8	+0.9	+1.4	+17	+26	+33	+34	+5	+0.4	-0.7	+0.2	+0.1	+0.2	+483	+476



**Seller's remarks / Verkoper se kommentaar:**

R \_\_\_\_\_

OFFICIAL RECORD / AMPTELIIKE REKORD  
Barkly Oos Veiling, 18/09/2020



The Trusted Home of Agriculture  
Die Betroubare Tuiste van Landbou

Simulcast Veiling  
**Barkly-Oos Multiras Bulveiling**

Lot 12



Click for video

**SKILDERKRANS DN1624**

**DN1624**

**Lot. 12**

DES NEL, POSBUS 19 BARKLY-OOS 9786 TEL:27795680947

**SIMMENTALER**

Birth Date: 2016/09/20 DNA: 557526 U, SV

Reg. Status: REG

**MALE/MANLIK**

Age: 47 months

Inspection Date: 2018/05/25

Herdbook: SP

Reg. No: 103007530

Horn: Polled

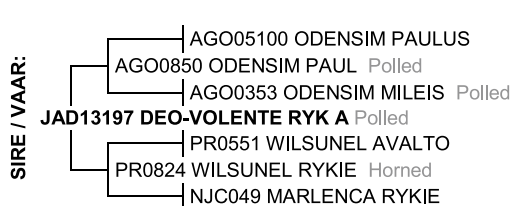

August 2020 South African Simmentaler BREEDPLAN

Simmentaler SA - [www.simmentaler.org](http://www.simmentaler.org) / [info@simmentaler.org](mailto:info@simmentaler.org) / 051 446 0580/2

2020	CED	CEM	BW	200	400	600	MCW	MILK	SC	DC	EMA	IMF%	RBY%	SBI (R)	SPI (R)
EBV	+0.6	+4.1	+1.4	+26	+39	+50	+57	+4	+1.1	-	-	-	--	+584	+562
ACC	42%	33%	77%	71%	65%	65%	62%	43%	38%						
BREED	+0.8	+0.9	+1.4	+17	+26	+33	+34	+5	+0.4	-0.7	+0.2	+0.1	+0.2	+483	+476

**Seller's remarks / Verkoper se kommentaar:**



R \_\_\_\_\_

OFFICIAL RECORD / AMPTELIKE REKORD  
 Barkly Oos Veiling, 18/09/2020



The Trusted Home of Agriculture  
 Die Betroubare Tuiste van Landbou

Simulcast Veiling  
**Barkly-Oos Multiras Bulveiling**

Lot 13

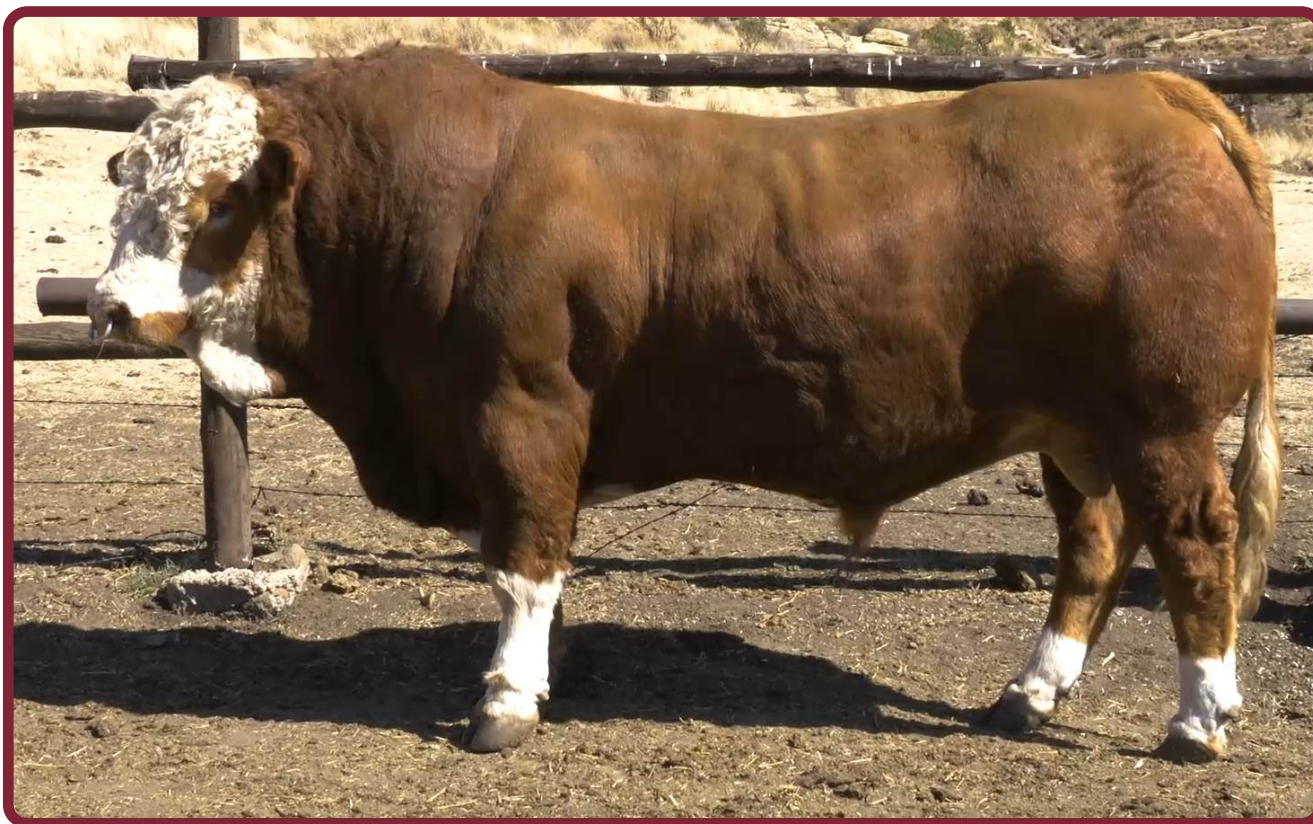

Click for video

**SKILDERKRANS DN1713**

**DN1713**

**Lot. 13**

DES NEL, POSBUS 19 BARKLY-OOS 9786 TEL:27795680947

**SIMMENTALER**

Birth Date: 2017/09/08

DNA: 1615U016, SV

Reg. Status: REG

**MALE/MANLIK**

Age: 36 months

Inspection Date: 2019/05/24

Herdbook: SP

Reg. No: 103129722

Horn: Polled

SIRE / VAAR:



DAM / MOER:



August 2020 South African Simmentaler BREEDPLAN

Simmentaler SA - www.simmentaler.org / info@simmentaler.org / 051 446 0580/2

2020	CED	CEM	BW	200	400	600	MCW	MILK	SC	DC	EMA	IMF%	RBY%	SBI (R)	SPI (R)
EBV	+1.3	+3.4	+1.3	+16	+24	+31	+34	+3	+1.0	--	--	--	--	+629	+549
ACC	34%	27%	68%	63%	58%	58%	56%	41%	36%						
BREED	+0.8	+0.9	+1.4	+17	+26	+33	+34	+5	+0.4	-0.7	+0.2	+0.1	+0.2	+483	+476



Seller's remarks / Verkoper se kommentaar:

R \_\_\_\_\_

OFFICIAL RECORD / AMPTELIKE REKORD  
 Barkly Oos Veiling, 18/09/2020



The Trusted Home of Agriculture  
 Die Betroubare Tuiste van Landbou

Simulcast Veiling  
**Barkly-Oos Multiras Bulveiling**

Lot 14



Click for video

**SKILDERKRANS DN1838**

**DN1838**

**Lot. 14**

DES NEL, POSBUS 19 BARKLY-OOS 9786 TEL:27795680947

**SIMMENTALER**

Birth Date: 2018/10/07 DNA: 1615U011, SV

Reg. Status: REG

**MALE/MANLIK**

Age: 23 months

Inspection Date: 2020/06/18

Herdbook: SP

Reg. No: 103231148

Horn: Horned

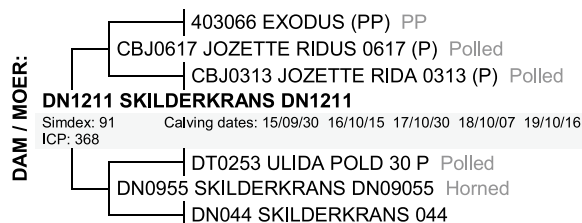
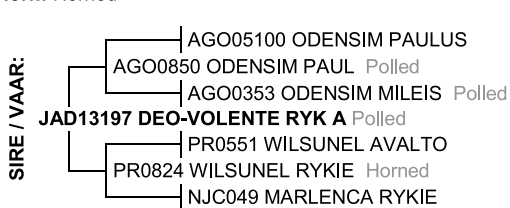

August 2020 South African Simmentaler BREEDPLAN

Simmentaler SA - www.simmentaler.org / info@simmentaler.org / 051 446 0580/2

2020	CED	CEM	BW	200	400	600	MCW	MILK	SC	DC	EMA	IMF%	RBY%	SBI (R)	SPI (R)
EBV	-1.2	+2.4	+2.5	+26	+38	+49	+51	+5	+1.1	-	-	-	-	+580	+536
ACC	35%	29%	70%	63%	58%	59%	57%	43%	39%						
BREED	+0.8	+0.9	+1.4	+17	+26	+33	+34	+5	+0.4	-0.7	+0.2	+0.1	+0.2	+483	+476

**Seller's remarks / Verkoper se kommentaar:**

R \_\_\_\_\_

OFFICIAL RECORD / AMPTELIKE REKORD  
 Barkly Oos Veiling, 18/09/2020



The Trusted Home of Agriculture  
 Die Betroubare Tuiste van Landbou

# Simulcast Veiling

## Barkly-Oos Multiras Bulveiling

### Lot 15



[Click for video](#)

**SKILDERKRANS DN1816**

**DN1816**

**Lot. 15**

DES NEL, POSBUS 19 BARKLY-OOS 9786 TEL:27795680947

**SIMMENTALER**

Birth Date: 2018/09/25 DNA: 1615U002, SV

Reg. Status: REG

**MALE/MANLIK**

Age: 23 months

Inspection Date: 2020/06/18

Herdbook: SP

Reg. No: 103231064

Horn:

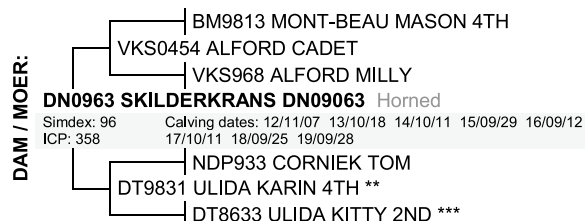

August 2020 South African Simmentaler BREEDPLAN

Simmentaler SA - [www.simmentaler.org](http://www.simmentaler.org) / [info@simmentaler.org](mailto:info@simmentaler.org) / 051 446 0580/2

2020	CED	CEM	BW	200	400	600	MCW	MILK	SC	DC	EMA	IMF%	RBY%	SBI (R)	SPI (R)
EBV	-2.4	-0.2	+2.0	+17	+26	+32	+38	+5	-	-	-	-	--	+469	+447
ACC	33%	25%	69%	62%	56%	56%	53%	42%							
BREED	+0.8	+0.9	+1.4	+17	+26	+33	+34	+5	+0.4	-0.7	+0.2	+0.1	+0.2	+483	+476



**Seller's remarks / Verkoper se kommentaar:**

R \_\_\_\_\_

OFFICIAL RECORD / AMPTELIKE REKORD  
Barkly Oos Veiling, 18/09/2020



The Trusted Home of Agriculture  
Die Betroubare Tuiste van Landbou



# Simulcast Veiling

## Barkly-Oos Multiras Bulveiling

### Lot 16



[Click for video](#)

**SKILDERKRANS DN1812**

**DN1812**

**Lot. 16**

DES NEL, POSBUS 19 BARKLY-OOS 9786 TEL:27795680947

**SIMMENTALER**

Birth Date: 2018/09/23 DNA: 1615U004

Reg. Status: REG

**MALE/MANLIK**

Age: 23 months

Inspection Date: 2020/06/18

Herdbook: SP

Reg. No: 103231049

Horn:

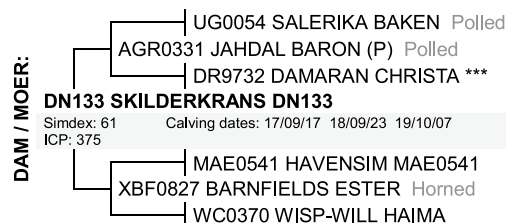

August 2020 South African Simmentaler BREEDPLAN

Simmentaler SA - [www.simmentaler.org](http://www.simmentaler.org) / [info@simmentaler.org](mailto:info@simmentaler.org) / 051 446 0580/2

2020	CED	CEM	BW	200	400	600	MCW	MILK	SC	DC	EMA	IMF%	RBY%	SBI (R)	SPI (R)
EBV	-0.8	-	+1.9	+20	+31	+39	+43	+4	-	-	--	-	-	+523	+497
ACC	30%		68%	60%	54%	54%	54%	36%							
BREED	+0.8	+0.9	+1.4	+17	+26	+33	+34	+5	+0.4	-0.7	+0.2	+0.1	+0.2	+483	+476

**Seller's remarks / Verkoper se kommentaar:**



**R** \_\_\_\_\_



The Trusted Home of Agriculture  
Die Betroubare Tuiste van Landbou

OFFICIAL RECORD / AMPTELIKE REKORD  
Barkly Oos Veiling, 18/09/2020

Simulcast Veiling

# Barkly-Oos Multiras Bulveiling

Lot 17



Click for video

**SKILDERKRANS DN1813**

**DN1813**

**Lot. 17**

DES NEL, POSBUS 19 BARKLY-OOS 9786 TEL:27795680947

**SIMMENTALER**

Birth Date: 2018/09/23

DNA: 1615U003, SV

Reg. Status: REG

**MALE/MANLIK**

Age: 23 months

Inspection Date: 2020/06/18

Herdbook: SP

Reg. No: 103231031

Horn: Scurred

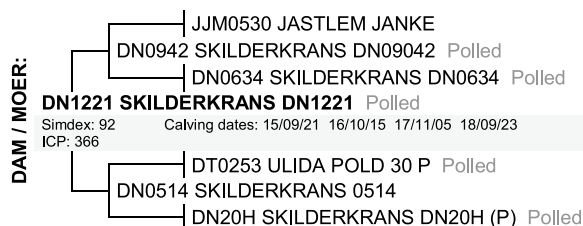
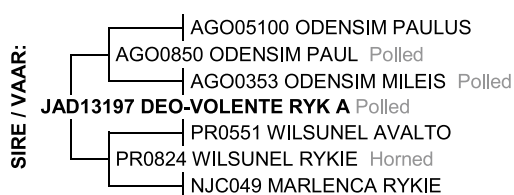

August 2020 South African Simmentaler BREEDPLAN

Simmentaler SA - [www.simmentaler.org](http://www.simmentaler.org) / [info@simmentaler.org](mailto:info@simmentaler.org) / 051 446 0580/2

2020	CED	CEM	BW	200	400	600	MCW	MILK	SC	DC	EMA	IMF%	RBY%	SBI (R)	SPI (R)
EBV	+1.8	+3.2	+1.3	+16	+23	+30	+32	+4	+1.1	--	--	--	--	+616	+543
ACC	34%	26%	70%	56%	53%	54%	54%	43%	36%						
BREED	+0.8	+0.9	+1.4	+17	+26	+33	+34	+5	+0.4	-0.7	+0.2	+0.1	+0.2	+483	+476



**Seller's remarks / Verkoper se kommentaar:**

R \_\_\_\_\_

OFFICIAL RECORD / AMPTELIKE REKORD

Barkly Oos Veiling, 18/09/2020



The Trusted Home of Agriculture  
Die Betroubare Tuiste van Landbou

Simulcast Veiling  
**Barkly-Oos Multiras Bulveiling**

Lot 18

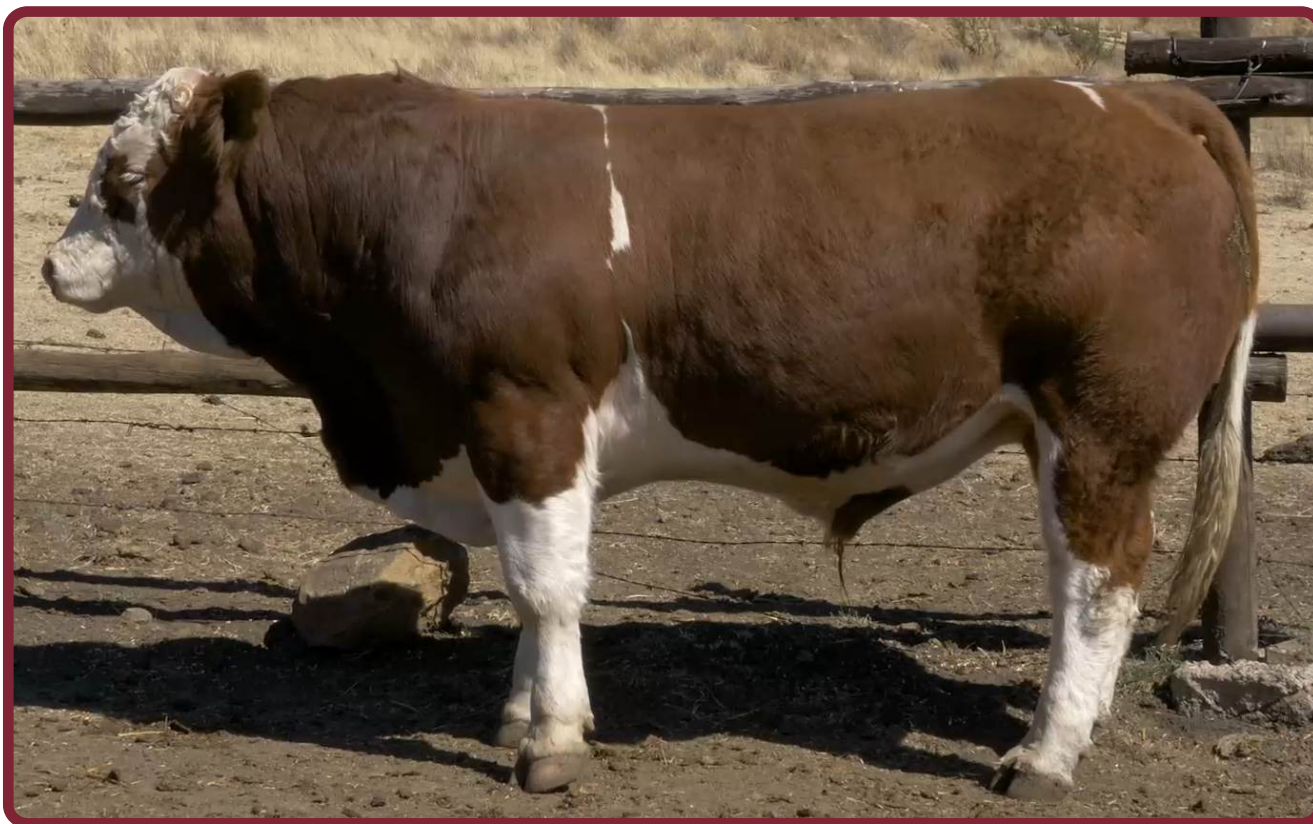

Click for video

**SKILDERKRANS DN1810**

**DN1810**

**Lot. 18**

DES NEL, POSBUS 19 BARKLY-OOS 9786 TEL:27795680947

**SIMMENTALER**

Birth Date: 2018/09/18 DNA: 1615U006, SV

Reg. Status: REG  
 Inspection Date: 2020/06/18

**MALE/MANLIK**

Age: 24 months

Reg. No: 103231023

Herdbook: SP

Horn:



August 2020 South African Simmental BREEIDPLAN

Simmentaler SA - www.simmentaler.org / info@simmentaler.org / 051 446 0580/2

2020	CED	CEM	BW	200	400	600	MCW	MILK	SC	DC	EMA	IMF%	RBY%	SBI (R)	SPI (R)
EBV	+0.2	--	+1.0	+11	+18	+21	+24	+1	--	--	--	--	--	+564	+499
ACC	31%		70%	62%	57%	57%	56%	38%							
BREED	+0.8	+0.9	+1.4	+17	+26	+33	+34	+5	+0.4	-0.7	+0.2	+0.1	+0.2	+483	+476



**Seller's remarks / Verkoper se kommentaar:**

R \_\_\_\_\_

OFFICIAL RECORD / AMPTELIKE REKORD  
 Barkly Oos Veiling, 18/09/2020



The Trusted Home of Agriculture  
 Die Betroubare Tuiste van Landbou

Simulcast Veiling  
**Barkly-Oos Multiras Bulveiling**

Lot 19



Click for video

**SKILDERKRANS DN1814**

**DN1814**

**Lot. 19**

DES NEL, POSBUS 19 BARKLY-OOS 9786 TEL:27795680947

**SIMMENTALER**

Birth Date: 2018/09/24

DNA: 1615U001, SV

Reg. Status: REG

**MALE/MANLIK**

Age: 23 months

Inspection Date: 2020/06/18

Herdbook: SP

Reg. No: 103231056

Horn:

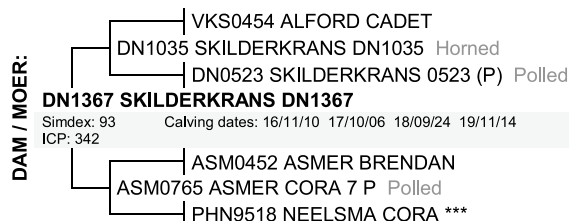
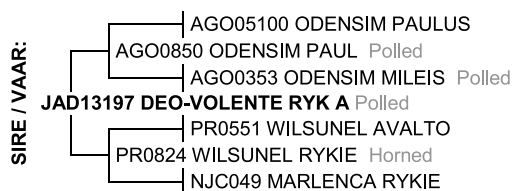

August 2020 South African Simmentaler BREEDPLAN

Simmentaler SA - [www.simmentaler.org](http://www.simmentaler.org) / [info@simmentaler.org](mailto:info@simmentaler.org) / 051 446 0580/2

2020	CED	CEM	BW	200	400	600	MCW	MILK	SC	DC	EMA	IMF%	RBY%	SBI (R)	SPI (R)
EBV	+0.8	+2.1	+1.6	+19	+29	+40	+44	+6	+1.0	--	--	--	--	+554	+512
ACC	33%	27%	68%	62%	57%	58%	56%	40%	36%						
BREED	+0.8	+0.9	+1.4	+17	+26	+33	+34	+5	+0.4	-0.7	+0.2	+0.1	+0.2	+483	+476



Seller's remarks / Verkoper se kommentaar:

R \_\_\_\_\_

OFFICIAL RECORD / AMPTELIKE REKORD  
 Barkly Oos Veiling, 18/09/2020



The Trusted Home of Agriculture  
 Die Betroubare Tuiste van Landbou

Simulcast Veiling  
**Barkly-Oos Multiras Bulveiling**

Lot 20

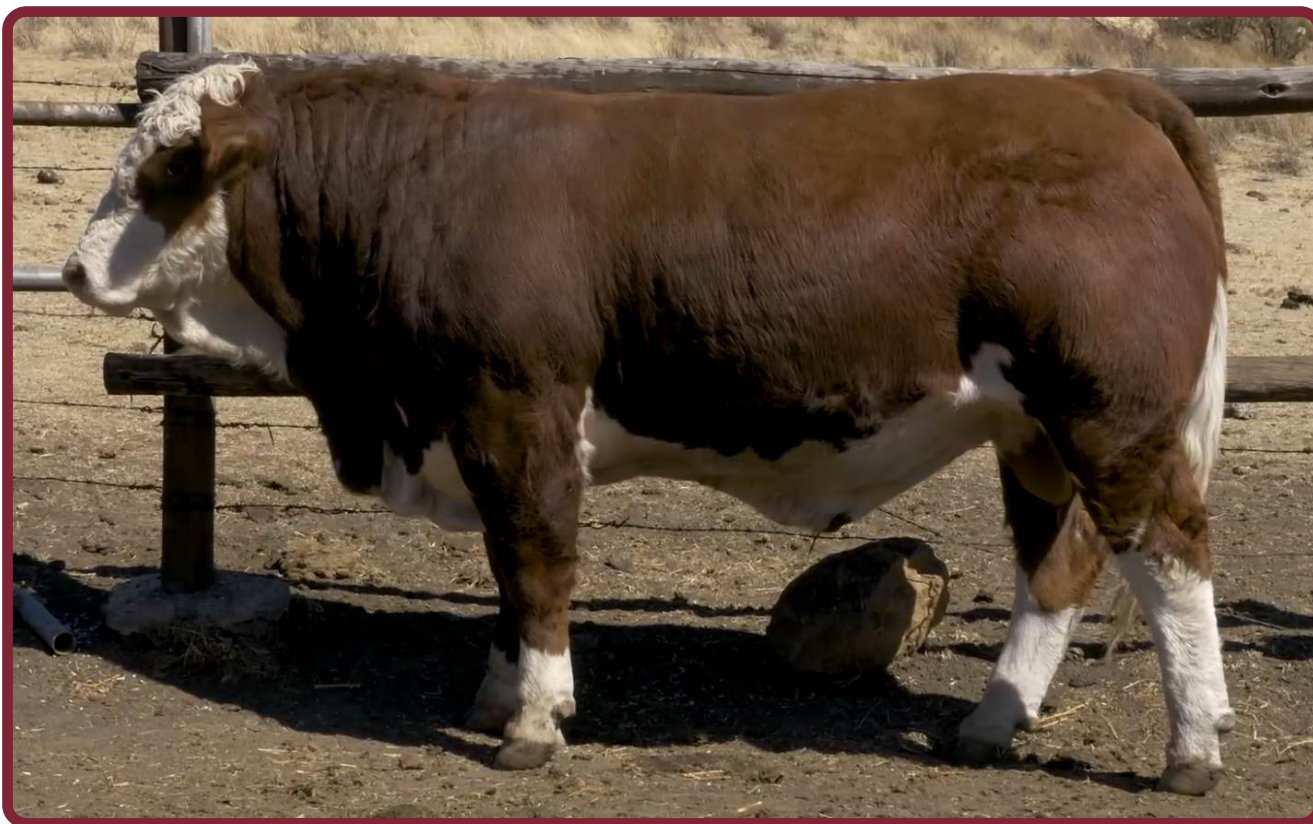

Click for video

**SKILDERKRANS DN1848**

**DN1848**

**Lot. 20**

DES NEL, POSBUS 19 BARKLY-OOS 9786 TEL:27795680947

**SIMMENTALER**

Birth Date: 2018/10/20 DNA: 1615U012

Reg. Status: REG

**MALE/MANLIK**

Age: 22 months

Inspection Date: 2020/06/18

Herdbook: SP

Reg. No: 103231189

Horn: Polled

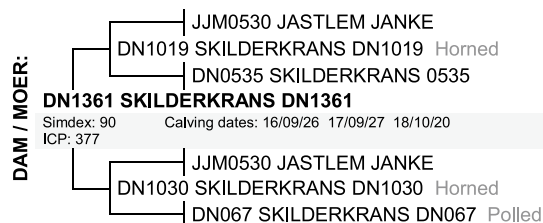
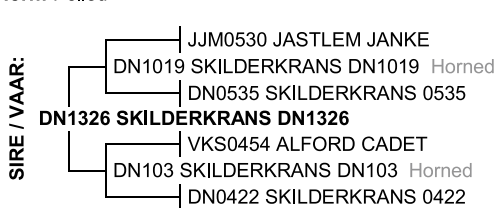

August 2020 South African Simmentaler BREEDPLAN

Simmentaler SA - [www.simmentaler.org](http://www.simmentaler.org) / [info@simmentaler.org](mailto:info@simmentaler.org) / 051 446 0580/2

2020	CED	CEM	BW	200	400	600	MCW	MILK	SC	DC	EMA	IMF%	RBY%	SBI (R)	SPI (R)
EBV	+2.0	-	+0.2	+14	+20	+22	+16	+3	--	--	--	--	-	+558	+504
ACC	30%		71%	65%	59%	59%	58%	38%							
BREED	+0.8	+0.9	+1.4	+17	+26	+33	+34	+5	+0.4	-0.7	+0.2	+0.1	+0.2	+483	+476



**Seller's remarks / Verkoper se kommentaar:**  
 Vaderskap uitstaande

R \_\_\_\_\_

OFFICIAL RECORD / AMPTELIKE REKORD  
 Barkly Oos Veiling, 18/09/2020



The Trusted Home of Agriculture  
 Die Betroubare Tuiste van Landbou

Simulcast Veiling

# Barkly-Oos Multiras Bulveiling

Lot 21



Click for video

**SKILDERKRANS DN1805**

**DN185**

**Lot. 21**

DES NEL, POSBUS 19 BARKLY-OOS 9786 TEL:27795680947

**SIMMENTALER**

Birth Date: 2018/09/14 DNA: 1615U005, SV

Reg. Status: REG

**MALE/MANLIK**

Age: 24 months

Inspection Date: 2020/06/18

Herdbook: SP

Reg. No: 103230991

Horn: Scurred

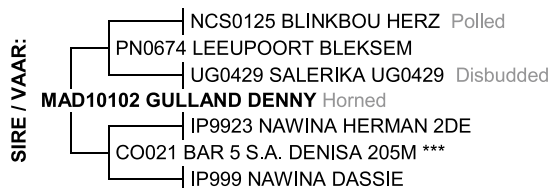

August 2020 South African Simmentaler BREEDPLAN

Simmentaler SA - www.simmentaler.org / info@simmentaler.org / 051 446 0580/2

2020	CED	CEM	BW	200	400	600	MCW	MILK	SC	DC	EMA	IMF%	RBY%	SBI (R)	SPI (R)
EBV	+2.5	+2.3	+0.1	+16	+26	+31	+36	+2	--	-1.7	--	--	--	+568	+540
ACC	34%	27%	68%	62%	55%	55%	53%	41%		30%					
BREED	+0.8	+0.9	+1.4	+17	+26	+33	+34	+5	+0.4	-0.7	+0.2	+0.1	+0.2	+483	+476



**Seller's remarks / Verkoper se kommentaar:**

**R** \_\_\_\_\_

OFFICIAL RECORD / AMPTELIKE REKORD  
Barkly Oos Veiling - 18/09/2020



The Trusted Home of Agriculture  
Die Betroubare Tuiste van Landbou

Simulcast Veiling  
**Barkly-Oos Multiras Bulveiling**

Lot 22



Click for video

**SKILDERKRANS DN1820**

**DN1820**

**Lot. 22**

DES NEL, POSBUS 19 BARKLY-OOS 9786 TEL:27795680947

**SIMMENTALER**

Birth Date: 2018/09/27 DNA: 1615U008, SV

Reg. Status: REG

**MALE/MANLIK**

Age: 23 months

Inspection Date: 2020/06/18

Herdbook: SP

Reg. No: 103231080

Horn: Polled

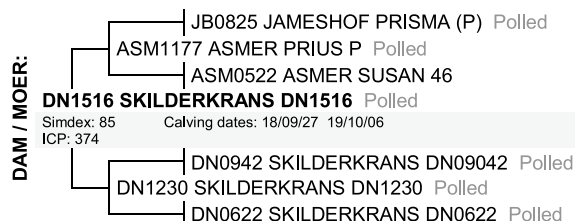

August 2020 South African Simmentaler BREEDPLAN

Simmentaler SA - [www.simmentaler.org](http://www.simmentaler.org) / [info@simmentaler.org](mailto:info@simmentaler.org) / 051 446 0580/2

2020	CED	CEM	BW	200	400	600	MCW	MILK	SC	DC	EMA	IMF%	RBY%	SBI (R)	SPI (R)
EBV	+1.0	+1.5	+1.1	+9	+15	+19	+24	+1	-	-2.4	--	--	--	+532	+484
ACC	33%	26%	68%	62%	55%	55%	53%	42%		31%					
BREED	+0.8	+0.9	+1.4	+17	+26	+33	+34	+5	+0.4	-0.7	+0.2	+0.1	+0.2	+483	+476

**Seller's remarks / Verkoper se kommentaar:**



R \_\_\_\_\_

OFFICIAL RECORD / AMPTELIKE REKORD  
 Barkly Oos Veiling, 18/09/2020



The Trusted Home of Agriculture  
 Die Betroubare Tuiste van Landbou

Simulcast Veiling

# Barkly-Oos Multiras Bulveiling

Lot 23



[Click for video](#)

## *Barkly Beefmasters*

Lot nr	Bul nr	Sire	Dam	DOB	Birth weight	Wean index
23	FFB17001	Multisire	FFB13076	20/10/2017	36	105



The Trusted Home of Agriculture  
Die Betroubare Tuiste van Landbou



Simulcast Veiling

# Barkly-Oos Multiras Bulveiling

Lot 24



[Click for video](#)

## *Barkly Beefmasters*

Lot nr	Bul nr	Sire	Dam	DOB	Birth weight	Wean index
24	FFB17013	Multisire	FFB14001	16/11/2017	29	108



The Trusted Home of Agriculture  
Die Betroubare Tuiste van Landbou

Simulcast Veiling

# Barkly-Oos Multiras Bulveiling

Lot 25



[Click for video](#)

## *Barkly Beefmasters*

Lot nr	Bul nr	Sire	Dam	DOB	Birth weight	Wean index
25	FFB17021	Multisire	FFB14007	23/11/2017	31	98



The Trusted Home of Agriculture  
Die Betroubare Tuiste van Landbou

Simulcast Veiling

# Barkly-Oos Multiras Bulveiling

Lot 26



[Click for video](#)

## *Barkly Beefmasters*

Lot nr	Bul nr	Sire	Dam	DOB	Birth weight	Wean index
26	FFB17041	Multisire	FFB13015	16/12/2017	32	112



The Trusted Home of Agriculture  
Die Betroubare Tuiste van Landbou

Simulcast Veiling

# Barkly-Oos Multiras Bulveiling

Lot 27



[Click for video](#)

## *Barkly Beefmasters*

Lot nr	Bul nr	Sire	Dam	DOB	Birth weight	Wean index
27	FFB17007	Multisire	FFB14053	23/11/2017	30	105



The Trusted Home of Agriculture  
Die Betroubare Tuiste van Landbou

Simulcast Veiling

# Barkly-Oos Multiras Bulveiling

Lot 28



[Click for video](#)

## *Barkly Beefmasters*

Lot nr	Bul nr	Sire	Dam	DOB	Birth weight	Wean index
28	FFB17029	Multisire	FFB14033	30/11/2017	33	95



The Trusted Home of Agriculture  
Die Betroubare Tuiste van Landbou

Simulcast Veiling

# Barkly-Oos Multiras Bulveiling

Lot 29



[Click for video](#)

## *Barkly Beefmasters*

Lot nr	Bul nr	Sire	Dam	DOB	Birth weight	Wean index
29	FFB17005	Multisire	FFB10111	20/11/2017	29	110



The Trusted Home of Agriculture  
Die Betroubare Tuiste van Landbou

Simulcast Veiling

# Barkly-Oos Multiras Bulveiling

Lot 30



[Click for video](#)

## *Barkly Beefmasters*

Lot nr	Bul nr	Sire	Dam	DOB	Birth weight	Wean index
30	FFB17017	Multisire	FFB12073	25/11/2017	28	105



The Trusted Home of Agriculture  
Die Betroubare Tuiste van Landbou

Simulcast Veiling

# Barkly-Oos Multiras Bulveiling

Lot 31 - 34



[Click for video](#)

## VROULIKE DIERE

LOT	Kalf	Hoeveelheid
31	10 Sept - 10 Des	5
32	10 Sept - 10 Des	5
33	10 Sept - 10 Des	5
34	10 Sept - 10 Des	5



The Trusted Home of Agriculture  
Die Betroubare Tuiste van Landbou