

PRODUKSIEVEILING 4 FEB 2023 KROON BOMA

30 SP EN KUDDE RAMME
20 SP 00IE
80 JONG KUDDE 00IE

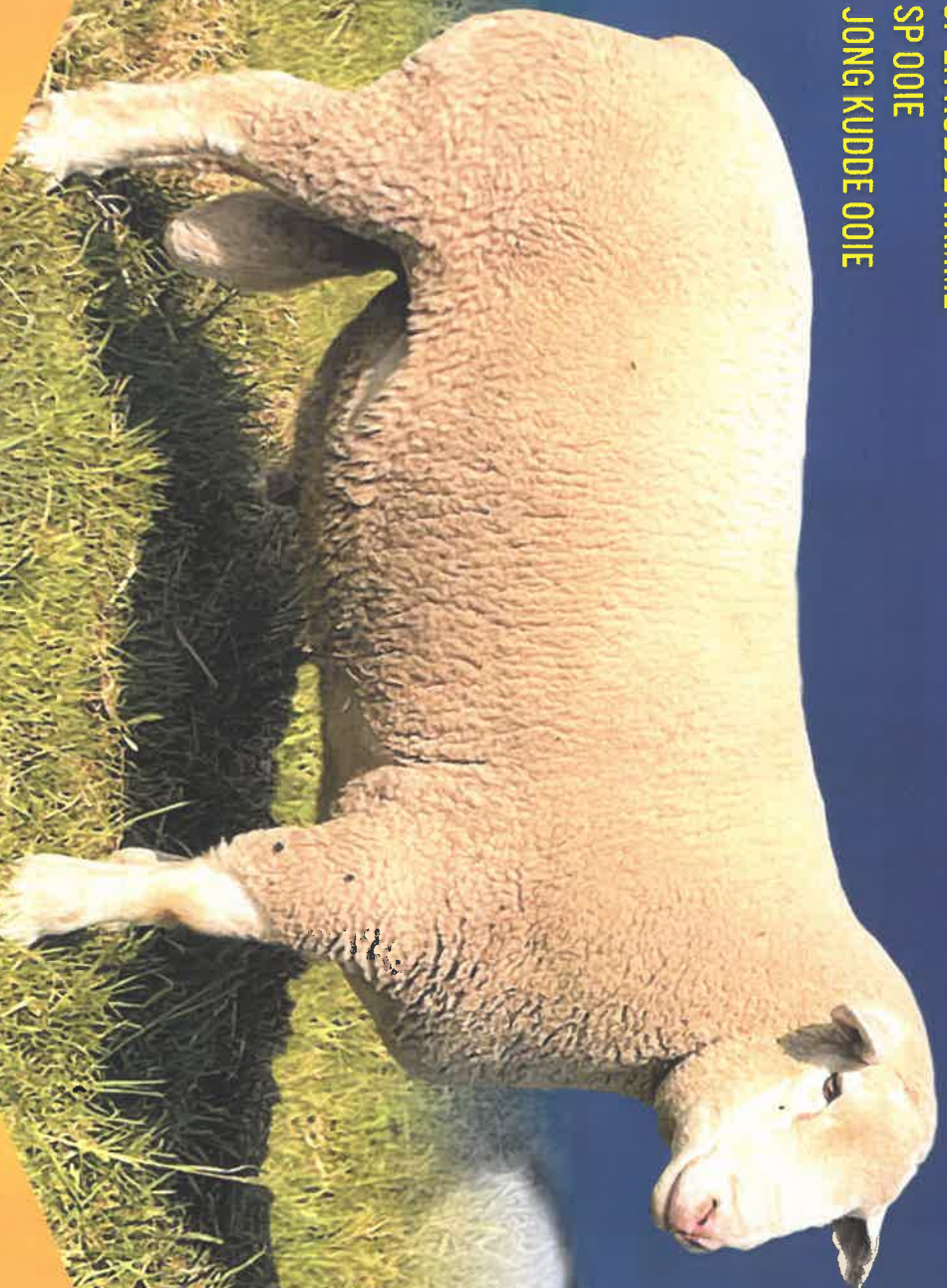

Ons diere
praat vir
hulself!



JOHAN BARNARD 084 941 1129

NAVRAE: Wilbur Meyer 082 349 3189

Karel Du Plessis (BKB skaap & wol beampte) 082 826 3244
Afslaer: Jan Mostert 083 306 8408, BKB NOORD, KROONSTAD: 056 215 1851

Besoek : www.bkb.co.za





BKB

heet u welkom

Johanri Dormers Produksieveiling

04 Februarie 2023

te

Kroon Boma

GENIET DIE DAG SAAM MET ONS!

Kommersiële ooie

Johanri Dormers



<u>LOT</u>	<u>GETAL</u>	<u>BESKRYWING</u>	<u>OPMERKING</u>	<u>PRYS</u>
1	1	Ooi met ram lam		
2	3	Ooie	Drieling	
3	3	Ooie	Tweeling	
4	3	Ooie	Tweeling	
5	3	Ooie	Tweeling	
6	3	Ooie	Tweeling	
7	3	Ooie	Tweeling	
8	3	Ooie	Tweeling	
9	3	Ooie	Tweeling	
10	3	Ooie	Tweeling	

<u>LOT</u>	<u>GETAL</u>	<u>BESKRYWING</u>	<u>OPMERKING</u>	<u>PRYS</u>
11	3	Ooie	Tweeling	
12	3	Ooie	Tweeling	
13	3	Ooie	Enkeling	
14	3	Ooie	Enkeling	
15	3	Ooie	Enkeling	
16	3	Ooie	Enkeling	
17	3	Ooie	Enkeling	
18	3	Ooie	Enkeling	
19	3	Ooie	Enkeling	
20	3	Ooie	Enkeling	
21	3	Ooie	Oop	
22	3	Ooie	Oop	
23	3	Ooie	Oop	

<u>LOT</u>	<u>GETAL</u>	<u>BESKRYWING</u>	<u>OPMERKING</u>	<u>PRYS</u>
24	3	Ooie	Oop	
25	3	Ooie	Oop	
26	3	Ooie	Oop	
27	3	Ooie	Oop	
28	3	Ooie	Oop	

DORMER

0525999 JOHAN BARNARD

JOHANRI
POSBUS 122
LINDLEY
9630

SEL NO. 084-941 1129

RAM : JB 21 0188 0092903640				Geb Dat: 09/08/2021		Geb Stat: Tweeling Reg: REG	
VAAR		JB 180116 0081977977 (2)		MOEDER		AP 100097 0065909459 (2)	
JB 200092 0090236779 (3)		JB 180015 0081971889 (3)		BR 130209 0072980535 (1)		JS 080578 0062772983 (1)	
SI%	Geb.	Speen	Na- speen	MOEDER REPRODUKSIE			
Gewig / Indeks		104		Kere Gelam: 6	Oud 1ste Lam: 702		
EBV Indeks Direk		124 ₆₁	122 ₂₉	Lammers Geb.:12	ILP/DSLL: 435/565		
EBV Indeks Maternaal		91 ₄₇		Lam Gesp./ (Gem):10 (101)	OP Indeks: 165		
LMI: 124	RI: 112	GI: 121		Soog Lammers: 0	OPI - Afw: 0		
Algemene Opmerking:							

<u>LOT</u>	<u>GETAL</u>	<u>BESKRYWING</u>	<u>OPMERKING</u>	<u>PRYS</u>
29A	5	Strootjies	van JB 210188 "Storm"	
29B	5	Strootjies	van JB 210188 "Storm"	
29C	5	Strootjies	van JB 210188 "Storm"	

GENETIESE INLIGTING / GENETIC INFORMATION	
Speen Dir Ind Wean Dir Ind	Teehwaarde Indeks vir Direkte Speengewig (eie groei) Breeding Value Index for Direct Weaning Weight (own grow)
Speen Mat Ind Wean Mat Ind	Teehwaarde Indeks vir Maternale Speengewig (o.a. melk) Breeding Value Index for Maternal Weaning Weight (eg. milk)
Na-Speen Dir Ind Post-Wean Dir Ind	Teehwaarde Indeks vir Direkte Na-speengewig (groei) Breeding Value Index for Direct Post-weaning Weight (growth)
AAk	Akkuraatheid van die teehwaarde (%) Accuracy of the breeding value (%)
AAk < 50	Ward nie gebruik nie
AAk < 10	Wit not be printed

Dir is maklik om Teehwaarde en Seleksie Indekse te Interpreteer:
Gemiddeld van lewende diere in die hele ras: 100
Boont 100: meer gewenste rigting, Boont 124 ekstremes
Onder 100: minder gewenste rigting, Onderkant 76 ekstremes

It is easy to interpret Breeding value and Selection Indices:
Average of active animals of the breed: 100
Above 100: more desirable, Above 124 extreme
Under 100: less desirable, Under 76 extreme



Interpretasie van akkuraatheid (AAk)

- AAk > 80%: Baie inligting, bv. self gemeet met baie nageslag, tee-hwaarde sal nie meer baie verander nie
- AAk > 60%: Dier is gemeet en het gemete nageslag
- AAk > 30%: Dier is gemeet
- AAk < 30%: Min inligting, tee-hwaarde kan nog baie verander

Interpretation of accuracy (AAk)

- AAk > 80%: A lot of info, eg. measured with plenty of progeny, breeding value will not change significantly
- AAk > 60%: Animal measured and has measured progeny
- AAk > 30%: Animal was measured
- AAk < 30%: Little info, breeding value can still change a lot

AFKORTINGS / ABBREVIATIONS	
LMI	Logix Meriete Seleksie Indeks / Logix Merit Selection Index
ILP	Interim Periode, aantal dae tussen die opvolgende lamings Inter-lambing Period, number of days between succeeding lambings
R	Seleksie Indeks vir Reproduksie / Selection Index for Reproduction
GI	Seleksie Indeks vir Groei / Selection Index for Growth
EPI	Oo-Produktiwiteit Indeks / Ewe Productive Index

DORMER					
0525999 J.A. BARNARD		JOHANRI POSBUS 122 LINDLEY 9630		SEL NO. 084-941 1129	
LOT 30	RAM : JB 21 0161	0092903087 SP	Geb: 30/07/2021	GS: Tweeling Dek: NAT	Reg: REG
VAAR		JB 150119 0075940981 (1)	MOEDER		JT 160062 0077974996 (2)
JH 180144 0081545188 (1)		JH 140098 0076321579 (2)	JB 180018 0081971962 (2)		JB 170027 0079263034 (2)
SI%	Geb.	Speen	Na- speen/GDT	MOEDER REPRODUKSIE	
Gewig / Indeks		109		Kere Gelam: 3 Oud 1ste Lam: 706	
EBV Indeks Direk		111 ₆₀	112 ₃₇	Lammers Geb.: 5 ILP/DSLL: 370/192	
EBV Indeks Maternaal		91 ₅₀		Lam Gesp./ (Gem): 5 (98) OP Indeks: 97	
LMI: 110	OI: 104	GI: 109		Soog Lammers/Embrios: 0/0 OPI - Afw: -6	
Opmerking: "Sha Na Na". Hou saadaandeel van 100 strooitjies uit.					

Slegs SP diere wat nie met 'n rooi kol gemerk is nie word onder die Beskerming van die Genootskap verkoop.

DORMER					
0525999 J.A. BARNARD		JOHANRI POSBUS 122 LINDLEY 9630		SEL NO. 084-941 1129	
LOT 32	RAM : JB 21 0170	0092903285 SP	Geb: 06/08/2021	GS: Drieling Dek: NAT	Reg: REG
VAAR		JB 160040 0077492403 (2)	MOEDER		AP 100097 0065909459 (2)
JB 180050 0081975534 (1)		JB 100034 0066066044 (2)	BR 130200 0072965833 (2)		JS 080655 0063261762 (1)
SI%	Geb.	Speen	Na- speen/GDT	MOEDER REPRODUKSIE	
Gewig / Indeks		97		Kere Gelam: 7 Oud 1ste Lam: 583	
EBV Indeks Direk		110 ₆₁	104 ₃₇	Lammers Geb.: 11 ILP/DSLL: 385/547	
EBV Indeks Maternaal		93 ₄₉		Lam Gesp./ (Gem): 10 (102) OP Indeks: 173	
LMI: 107	OI: 97	GI: 110		Soog Lammers/Embrios: 0/0 OPI - Afw: 0	
Opmerking: Hou saadaandeel van 100 strooitjies uit					

Slegs SP diere wat nie met 'n rooi kol gemerk is nie word onder die Beskerming van die Genootskap verkoop.

DORMER					
0525999 J.A. BARNARD		JOHANRI POSBUS 122 LINDLEY 9630		SEL NO. 084-941 1129	
LOT 31	RAM : JB 21 0187	0092903624 SP	Geb: 09/08/2021	GS: Tweeling Dek: NAT	Reg: REG
VAAR		JB 180116 0081977977 (2)	MOEDER		JB 160174 0078390275 (3)
JB 200073 0090236290 (1)		JB 180018 0081971962 (2)	JB 190042 0084273499 (3)		JB 120160 0071190482 (1)
SI%	Geb.	Speen	Na- speen/GDT	MOEDER REPRODUKSIE	
Gewig / Indeks		98		Kere Gelam: 2 Oud 1ste Lam: 740	
EBV Indeks Direk		116 ₅₈	114 ₂₄	Lammers Geb.: 3 ILP/DSLL: 354/190	
EBV Indeks Maternaal		86 ₄₄		Lam Gesp./ (Gem): 3 (100) OP Indeks: 98	
LMI: 113	OI: 101	GI: 112		Soog Lammers/Embrios: 0/0 OPI - Afw: -9	
Opmerking:					

Slegs SP diere wat nie met 'n rooi kol gemerk is nie word onder die Beskerming van die Genootskap verkoop.

DORMER					
0525999 J.A. BARNARD		JOHANRI POSBUS 122 LINDLEY 9630		SEL NO. 084-941 1129	
LOT 33	RAM : JB 21 0178	0092903541 SP	Geb: 08/08/2021	GS: Tweeling Dek: NAT	Reg: REG
VAAR		JB 180116 0081977977 (2)	MOEDER		JP 170020 0079002580 (2)
JB 200099 0090236852 (3)		JB 180086 0081976797 (1)	JB 190012 0084272772 (3)		JB 150112 0075911990 (2)
SI%	Geb.	Speen	Na- speen/GDT	MOEDER REPRODUKSIE	
Gewig / Indeks		97		Kere Gelam: 2 Oud 1ste Lam: 761	
EBV Indeks Direk		113 ₅₈	116 ₂₅	Lammers Geb.: 4 ILP/DSLL: 355/190	
EBV Indeks Maternaal		89 ₄₅		Lam Gesp./ (Gem): 4 (98) OP Indeks: 103	
LMI: 108	OI: 98	GI: 110		Soog Lammers/Embrios: 0/0 OPI - Afw: -1	
Opmerking:					

Slegs SP diere wat nie met 'n rooi kol gemerk is nie word onder die Beskerming van die Genootskap verkoop.

DORMER				
0525999 J.A. BARNARD		JOHANRI POSBUS 122 LINDLEY 9630		SEL NO. 084-941 1129
LOT 34	RAM : JB 21 0174	0092903269 SP	Geb: 06/08/2021	GS: Tweeling Dek: NAT Reg: REG
VAAR		JB 180116 0081977977 (2)	MOEDER	JB 180008 0081972085 (2)
JB 200099 0090236852 (3)		JB 180086 0081976797 (1)	JB 190005 0085533784 (3)	JB 130068 0072058373 (3)
SI%	Geb.	Speen	Na-speen/GDT	
Gewig / Indeks		100		
EBV Indeks Direk		126 ₅₉	131 ₂₉	
EBV Indeks Maternaal		85 ₄₅		
LMI: 112	OI: 90	GI: 120		
Opmerking:				

Slegs SP diere wat nie met 'n rooi kol gemerk is nie word onder die Beskerming van die Genootskap verkoop.

DORMER				
0525999 J.A. BARNARD		JOHANRI POSBUS 122 LINDLEY 9630		SEL NO. 084-941 1129
LOT 36	RAM : JB 21 0052	0092900927 SP	Geb: 30/06/2021	GS: Tweeling Dek: NAT Reg: REG
VAAR		JT 160062 0077974996 (2)	MOEDER	JT 160062 0077974996 (2)
JB 180116 0081977977 (2)		JB 130067 0072058365 (3)	JB 180129 0081978371 (2)	JB 130068 0072058373 (3)
SI%	Geb.	Speen	Na-speen/GDT	
Gewig / Indeks		102		
EBV Indeks Direk		136 ₆₄	136 ₃₅	
EBV Indeks Maternaal		83 ₅₅		
LMI: 118	OI: 90	GI: 129		
Opmerking:				

Slegs SP diere wat nie met 'n rooi kol gemerk is nie word onder die Beskerming van die Genootskap verkoop.

DORMER				
0525999 J.A. BARNARD		JOHANRI POSBUS 122 LINDLEY 9630		SEL NO. 084-941 1129
LOT 35	RAM : JB 21 0029	0092899814 SP	Geb: 28/06/2021	GS: Enkel Dek: NAT Reg: REG
VAAR		JT 160062 0077974996 (2)	MOEDER	JB 160083 0077493062 (2)
JB 180008 0081972085 (2)		JB 170005 0079257325 (1)	JB 180044 0081975591 (1)	JB 130066 0072058357 (3)
SI%	Geb.	Speen	Na-speen/GDT	
Gewig / Indeks		106		
EBV Indeks Direk		114 ₆₂	116 ₄₁	
EBV Indeks Maternaal		90 ₅₂		
LMI: 102	OI: 85	GI: 112		
Opmerking: Hou saadaandeel van 100 strooitjies uit				

Slegs SP diere wat nie met 'n rooi kol gemerk is nie word onder die Beskerming van die Genootskap verkoop.

DORMER				
0525999 J.A. BARNARD		JOHANRI POSBUS 122 LINDLEY 9630		SEL NO. 084-941 1129
LOT 37	RAM : JB 21 0063	0092901180 SP	Geb: 30/06/2021	GS: Tweeling Dek: NAT Reg: REG
VAAR		JT 160062 0077974996 (2)	MOEDER	ASJ 090367 0065004145 (1)
JB 180116 0081977977 (2)		JB 130067 0072058365 (3)	W 150185 0076422005 (2)	TA 130066 0073238305 (2)
SI%	Geb.	Speen	Na-speen/GDT	
Gewig / Indeks		108		
EBV Indeks Direk		129 ₆₄	127 ₃₅	
EBV Indeks Maternaal		89 ₅₅		
LMI: 121	OI: 101	GI: 125		
Opmerking: "Kookwater". Hou saadaandeel van 100 strooitjies uit				

Slegs SP diere wat nie met 'n rooi kol gemerk is nie word onder die Beskerming van die Genootskap verkoop.

DORMER				
0525999 J.A. BARNARD		JOHANRI POSBUS 122 LINDLEY 9630		SEL NO. 084-941 1129
LOT 39	RAM : JB 21 0151	0092902667 SP	Geb: 19/07/2021	GS: Tweeling Dek: NAT Reg: REG
VAAR		JB 180008 0081972085 (2)	MOEDER	JT 160062 0077974996 (2)
JB 190014 0084272731 (1)		JB 170168 0080330780 (2)	JB 180078 0081976672 (1)	JB 130067 0072058365 (3)
SI%	Geb.	Speen	Na- speen/GDT	MOEDER REPRODUKSIE
Gewig / Indeks		104		Kere Gelam: 3 Oud 1ste Lam: 677
EBV Indeks Direk		117 ₅₉	122 ₃₁	Lammers Geb.: 4 ILP/DSLL: 368/196
EBV Indeks Matemaal		94 ₄₅		Lam Gesp./ (Gem): 4 (108) OP Indeks: 98
LMI: 112	OI: 100	GI: 116		Soog Lammers/Embrios: 0/0 OPI - Afw: -9
Opmerking: Hou saadaandeel van 100 strooitjies uit				

Slegs SP diere wat nie met 'n rooi kol gemerk is nie word onder die Beskerming van die Genootskap verkoop.

DORMER				
0525999 J.A. BARNARD		JOHANRI POSBUS 122 LINDLEY 9630		SEL NO. 084-941 1129
LOT 41	RAM : JB 21 0051	0092900901 SP	Geb: 30/06/2021	GS: Tweeling Dek: NAT Reg: REG
VAAR		JT 160062 0077974996 (2)	MOEDER	JT 160062 0077974996 (2)
JB 180116 0081977977 (2)		JB 130067 0072058365 (3)	JB 180129 0081978371 (2)	JB 130068 0072058373 (3)
SI%	Geb.	Speen	Na- speen/GDT	MOEDER REPRODUKSIE
Gewig / Indeks		104		Kere Gelam: 3 Oud 1ste Lam: 673
EBV Indeks Direk		136 ₆₄	136 ₃₅	Lammers Geb.: 7 ILP/DSLL: 371/191
EBV Indeks Matemaal		83 ₅₅		Lam Gesp./ (Gem): 6 (91) OP Indeks: 104
LMI: 118	OI: 90	GI: 129		Soog Lammers/Embrios: 0/0 OPI - Afw: -1
Opmerking:				

Slegs SP diere wat nie met 'n rooi kol gemerk is nie word onder die Beskerming van die Genootskap verkoop.

DORMER				
0525999 J.A. BARNARD		JOHANRI POSBUS 122 LINDLEY 9630		SEL NO. 084-941 1129
LOT 40	RAM : JB 21 0104	0092902188 SP	Geb: 07/07/2021	GS: Tweeling Dek: NAT Reg: REG
VAAR		JB 160040 0077492403 (2)	MOEDER	J 150133 0076299056 (1)
JB 180050 0081975534 (1)		JB 100034 0066066044 (2)	JB 170015 0079262994 (2)	JB 140094 0073838930 (1)
SI%	Geb.	Speen	Na- speen/GDT	MOEDER REPRODUKSIE
Gewig / Indeks		102		Kere Gelam: 4 Oud 1ste Lam: 506
EBV Indeks Direk		108 ₆₁	104 ₃₅	Lammers Geb.: 7 ILP/DSLL: 345/577
EBV Indeks Matemaal		91 ₄₉		Lam Gesp./ (Gem): 7 (106) OP Indeks: 107
LMI: 97	OI: 84	GI: 107		Soog Lammers/Embrios: 0/0 OPI - Afw: -6
Opmerking:				

Slegs SP diere wat nie met 'n rooi kol gemerk is nie word onder die Beskerming van die Genootskap verkoop.

DORMER				
0525999 J.A. BARNARD		JOHANRI POSBUS 122 LINDLEY 9630		SEL NO. 084-941 1129
LOT 42	RAM : JB 21 0010	0092903723 SP	Geb: 26/06/2021	GS: Enkel Dek: NAT Reg: REG
VAAR		JT 160062 0077974996 (2)	MOEDER	VZ 070053 0030879266 (2)
JB 180008 0081972085 (2)		JB 170005 0079257325 (1)	JB 100034 0066066044 (2)	JB 050110 0020912838 (1)
SI%	Geb.	Speen	Na- speen/GDT	MOEDER REPRODUKSIE
Gewig / Indeks		100		Kere Gelam: 11 Oud 1ste Lam: 465
EBV Indeks Direk		115 ₆₈	115 ₄₅	Lammers Geb.: 20 ILP/DSLL: 381/
EBV Indeks Matemaal		87 ₅₉		Lam Gesp./ (Gem): 18 () OP Indeks:
LMI: 106	OI: 92	GI: 112		Soog Lammers/Embrios: 0/0 OPI - Afw:
Opmerking:				

Slegs SP diere wat nie met 'n rooi kol gemerk is nie word onder die Beskerming van die Genootskap verkoop.

DORMER					
0525999 J.A. BARNARD		JOHANRI POSBUS 122 LINDLEY 9630		SEL NO. 084-941 1129	
LOT 44	RAM : JB 21 0077	0092901701 SP	Geb: 01/07/2021	GS: Tweeling Dek: NAT	Reg: REG
VAAR		MOEDER			
JT 160062 0077974996 (2)		JT 160062 0077974996 (2)			
JB 180116 0081977977 (2)		JB 180096 0081976938 (1)		JB 130067 0072058365 (3)	
JB 130067 0072058365 (3)					
SI%	Geb.	Speen	Na- speen/GDT	MOEDER REPRODUKSIE	
Gewig / Indeks		114		Kere Gelam: 4	Oud 1ste Lam: 664
EBV Indeks Direk		136 ₆₄	136 ₃₅	Lammers Geb.: 6	ILP/DSLL: 252/187
EBV Indeks Maternaal		87 ₅₅		Lam Gesp./ (Gem): 6 (101)	OP Indeks: 110
LMI: 124	OI: 98	GI: 130		Soog Lammers/Embrios: 0/0	OPI - Afw: 4
Opmerking:					

Slegs SP diere wat nie met 'n rooi kol gemerk is nie word onder die Beskerming van die Genootskap verkoop.

DORMER					
0525999 J.A. BARNARD		JOHANRI POSBUS 122 LINDLEY 9630		SEL NO. 084-941 1129	
LOT 47	RAM : JB 21 0078	0092901628 SP	Geb: 01/07/2021	GS: Tweeling Dek: NAT	Reg: REG
VAAR		MOEDER			
JT 160062 0077974996 (2)		JT 160062 0077974996 (2)			
JB 180116 0081977977 (2)		JB 180096 0081976938 (1)		JB 130067 0072058365 (3)	
JB 130067 0072058365 (3)					
SI%	Geb.	Speen	Na- speen/GDT	MOEDER REPRODUKSIE	
Gewig / Indeks		109		Kere Gelam: 4	Oud 1ste Lam: 664
EBV Indeks Direk		136 ₆₄	136 ₃₅	Lammers Geb.: 6	ILP/DSLL: 252/187
EBV Indeks Maternaal		87 ₅₅		Lam Gesp./ (Gem): 6 (101)	OP Indeks: 110
LMI: 124	OI: 98	GI: 131		Soog Lammers/Embrios: 0/0	OPI - Afw: 4
Opmerking:					

Slegs SP diere wat nie met 'n rooi kol gemerk is nie word onder die Beskerming van die Genootskap verkoop.

DORMER					
0525999 J.A. BARNARD		JOHANRI POSBUS 122 LINDLEY 9630		SEL NO. 084-941 1129	
LOT 46	RAM : JB 21 0182	0092903483 SP	Geb: 08/08/2021	GS: Drieling Dek: NAT	Reg: REG
VAAR		MOEDER			
JB 180116 0081977977 (2)		JB 130074 0072058431 (1)			
JB 200099 0090236852 (3)		JB 180114 0081978777 (1)		JB 150044 0075911214 (1)	
JB 180086 0081976797 (1)					
SI%	Geb.	Speen	Na- speen/GDT	MOEDER REPRODUKSIE	
Gewig / Indeks		100		Kere Gelam: 2	Oud 1ste Lam: 670
EBV Indeks Direk		118 ₅₉	119 ₃₃	Lammers Geb.: 4	ILP/DSLL: 392/545
EBV Indeks Maternaal		87 ₄₅		Lam Gesp./ (Gem): 4 (104)	OP Indeks: 97
LMI: 106	OI: 89	GI: 114		Soog Lammers/Embrios: 0/0	OPI - Afw: 5
Opmerking:					

Slegs SP diere wat nie met 'n rooi kol gemerk is nie word onder die Beskerming van die Genootskap verkoop.

DORMER					
0525999 J.A. BARNARD		JOHANRI POSBUS 122 LINDLEY 9630		SEL NO. 084-941 1129	
LOT 48	RAM : JB 21 0118	0092902261 SP	Geb: 15/07/2021	GS: Drieling Dek: NAT	Reg: REG
VAAR		MOEDER			
JB 180008 0081972085 (2)		JB 130074 0072058431 (1)			
JB 190014 0084272731 (1)		JB 180053 0081975732 (1)		JB 120160 0071190482 (1)	
JB 170168 0080330780 (2)					
SI%	Geb.	Speen	Na- speen/GDT	MOEDER REPRODUKSIE	
Gewig / Indeks		110		Kere Gelam: 3	Oud 1ste Lam: 683
EBV Indeks Direk		115 ₅₉	112 ₃₂	Lammers Geb.: 7	ILP/DSLL: 363/201
EBV Indeks Maternaal		93 ₄₇		Lam Gesp./ (Gem): 7 (110)	OP Indeks: 117
LMI: 117	OI: 109	GI: 114		Soog Lammers/Embrios: 0/0	OPI - Afw: 16
Opmerking:					

Slegs SP diere wat nie met 'n rooi kol gemerk is nie word onder die Beskerming van die Genootskap verkoop.

DORMER									
0525999 J.A. BARNARD			JOHANRI POSBUS 122 LINDLEY 9630			SEL NO. 084-941 1129			
LOT 49	RAM : JB 21 0030		0092899855 SP		Geb: 28/06/2021	GS: Enkel	Dek: NAT		Reg: REG
VAAR			JT 160062 0077974996 (2)		MOEDER			JT 160062 0077974996 (2)	
JB 180116 0081977977 (2)			JB 130067 0072058365 (3)		JB 180065 0081976599 (1)			JB 130068 0072058373 (3)	
SI%		Geb.	Speen	Na- speen/GDT	MOEDER REPRODUKSIE				
Gewig / Indeks			97		Kere Gelam: 3		Oud 1ste Lam: 673		
EBV Indeks Direk			136 ₆₃	136 ₃₅	Lammers Geb.: 4		ILP/DSLL: 371/194		
EBV Indeks Matemaal			87 ₅₄		Lam Gesp./ (Gem): 4 (104)		OP Indeks: 97		
LMI: 117		OI: 87	GI: 130		Soog Lammers/Embrios: 0/0		OPI - Afw: -11		
Opmerking:									

Slegs SP diere wat nie met 'n rooi kol gemerk is nie word onder die Beskerming van die Genootskap verkoop.

DORMER									
0525999 J.A. BARNARD			JOHANRI POSBUS 122 LINDLEY 9630			SEL NO. 084-941 1129			
LOT 52	RAM : JB 21 0073		0092901529 SP		Geb: 01/07/2021	GS: Tweeling	Dek: NAT		Reg: REG
VAAR			JT 160062 0077974996 (2)		MOEDER			JB 130074 0072058431 (1)	
JB 180008 0081972085 (2)			JB 170005 0079257325 (1)		JB 180125 0081978611 (1)			JB 150044 0075911214 (1)	
SI%		Geb.	Speen	Na- speen/GDT	MOEDER REPRODUKSIE				
Gewig / Indeks			101		Kere Gelam: 2		Oud 1ste Lam: 684		
EBV Indeks Direk			114 ₆₂	117 ₄₂	Lammers Geb.: 3		ILP/DSLL: 339/		
EBV Indeks Matemaal			84 ₅₂		Lam Gesp./ (Gem): 2 (100)		OP Indeks: 88		
LMI: 106		OI: 93	GI: 109		Soog Lammers/Embrios: 0/0		OPI - Afw: -13		
Opmerking:									

Slegs SP diere wat nie met 'n rooi kol gemerk is nie word onder die Beskerming van die Genootskap verkoop.

DORMER									
0525999 J.A. BARNARD			JOHANRI POSBUS 122 LINDLEY 9630			SEL NO. 084-941 1129			
LOT 50	RAM : JB 21 0180		0092903525 SP		Geb: 08/08/2021	GS: Tweeling	Dek: NAT		Reg: REG
VAAR			JB 180116 0081977977 (2)		MOEDER			JB 160174 0078390275 (3)	
JB 200073 0090236290 (1)			JB 180018 0081971962 (2)		JB 190040 0084287762 (2)			JB 170027 0079263034 (2)	
SI%		Geb.	Speen	Na- speen/GDT	MOEDER REPRODUKSIE				
Gewig / Indeks			97		Kere Gelam: 2		Oud 1ste Lam: 740		
EBV Indeks Direk			116 ₅₈	116 ₂₅	Lammers Geb.: 4		ILP/DSLL: 342/203		
EBV Indeks Matemaal			86 ₄₃		Lam Gesp./ (Gem): 4 (105)		OP Indeks: 105		
LMI: 109		OI: 95	GI: 111		Soog Lammers/Embrios: 0/0		OPI - Afw: 2		
Opmerking:									

Slegs SP diere wat nie met 'n rooi kol gemerk is nie word onder die Beskerming van die Genootskap verkoop.

DORMER									
0525999 J.A. BARNARD			JOHANRI POSBUS 122 LINDLEY 9630			SEL NO. 084-941 1129			
LOT 53	RAM : JB 21 0179		0092903509 SP		Geb: 08/08/2021	GS: Tweeling	Dek: NAT		Reg: REG
VAAR			JB 180116 0081977977 (2)		MOEDER			JB 160174 0078390275 (3)	
JB 200073 0090236290 (1)			JB 180018 0081971962 (2)		JB 190040 0084287762 (2)			JB 170027 0079263034 (2)	
SI%		Geb.	Speen	Na- speen/GDT	MOEDER REPRODUKSIE				
Gewig / Indeks			111		Kere Gelam: 2		Oud 1ste Lam: 740		
EBV Indeks Direk			118 ₅₈	118 ₂₅	Lammers Geb.: 4		ILP/DSLL: 342/203		
EBV Indeks Matemaal			85 ₄₃		Lam Gesp./ (Gem): 4 (105)		OP Indeks: 105		
LMI: 110		OI: 95	GI: 113		Soog Lammers/Embrios: 0/0		OPI - Afw: 2		
Opmerking:									

Slegs SP diere wat nie met 'n rooi kol gemerk is nie word onder die Beskerming van die Genootskap verkoop.

DORMER				
0525999 J.A. BARNARD		JOHANRI POSBUS 122 LINDLEY 9630		SEL NO. 084-941 1129
LOT 54	RAM : JB 21 0175	0092903244 SP	Geb: 06/08/2021	GS: Tweeling Dek: NAT Reg: REG
VAAR		JB 180116 0081977977 (2)	MOEDER	
JB 200073 0090236290 (1)		JB 180018 0081971962 (2)	JB 160174 0078390275 (3)	JB 190043 0084273531 (3)
JB 120160 0071190482 (1)				
SI%	Geb.	Speen	Na- speen/GDT	MOEDER REPRODUKSIE
Gewig / Indeks		104		Kere Gelam: 2 Oud 1ste Lam: 737
EBV Indeks Direk		118 ₅₈	116 ₂₄	Lammers Geb.: 4 ILP/DSLL: 360/187
EBV Indeks Maternaal		88 ₄₄		Lam Gesp./ (Gem): 4 (105) OP Indeks: 105
LMI: 116	OI: 103	GI: 114		Soog Lammers/Embrios: 0/0 OPI - Afw: 2
Opmerking:				

Slegs SP diere wat nie met 'n rooi kol gemerk is nie word onder die Beskerming van die Genootskap verkoop.

DORMER				
0525999 J.A. BARNARD		JOHANRI POSBUS 122 LINDLEY 9630		SEL NO. 084-941 1129
LOT 56	RAM : JB 21 0034	0092899939 SP	Geb: 28/06/2021	GS: Enkel Dek: NAT Reg: REG
VAAR		JT 160062 0077974996 (2)	MOEDER	
JB 180116 0081977977 (2)		JB 130067 0072058365 (3)	JB 160084 0077493005 (2)	JB 180137 0081978538 (1)
JB 130071 0072058407 (2)				
SI%	Geb.	Speen	Na- speen/GDT	MOEDER REPRODUKSIE
Gewig / Indeks		108		Kere Gelam: 3 Oud 1ste Lam: 670
EBV Indeks Direk		136 ₆₄	133 ₃₈	Lammers Geb.: 5 ILP/DSLL: 366/203
EBV Indeks Maternaal		85 ₅₅		Lam Gesp./ (Gem): 5 (98) OP Indeks: 101
LMI: 119	OI: 90	GI: 130		Soog Lammers/Embrios: 0/0 OPI - Afw: -5
Opmerking:				

Slegs SP diere wat nie met 'n rooi kol gemerk is nie word onder die Beskerming van die Genootskap verkoop.

DORMER				
0525999 J.A. BARNARD		JOHANRI POSBUS 122 LINDLEY 9630		SEL NO. 084-941 1129
LOT 55	RAM : JB 21 0090	0092901982 SP	Geb: 02/07/2021	GS: Drieling Dek: NAT Reg: REG
VAAR		JT 160062 0077974996 (2)	MOEDER	
JB 180116 0081977977 (2)		JB 130067 0072058365 (3)	JB 160174 0078390275 (3)	JB 180030 0081975047 (3)
JB 160103 0077492882 (2)				
SI%	Geb.	Speen	Na- speen/GDT	MOEDER REPRODUKSIE
Gewig / Indeks		107		Kere Gelam: 3 Oud 1ste Lam: 688
EBV Indeks Direk		133 ₆₃	131 ₃₀	Lammers Geb.: 8 ILP/DSLL: 372/189
EBV Indeks Maternaal		79 ₅₄		Lam Gesp./ (Gem): 8 (93) OP Indeks: 109
LMI: 133	OI: 115	GI: 124		Soog Lammers/Embrios: 0/0 OPI - Afw: 15
Opmerking:				

Slegs SP diere wat nie met 'n rooi kol gemerk is nie word onder die Beskerming van die Genootskap verkoop.

DORMER				
0525999 J.A. BARNARD		JOHANRI POSBUS 122 LINDLEY 9630		SEL NO. 084-941 1129
LOT 58	OOI : JB 21 0007	0092903806 SP	Geb: 25/06/2021	GS: Enkel Dek: EMB Reg: REG
VAAR		JT 160062 0077974996 (2)	MOEDER	
JB 180008 0081972085 (2)		JB 170005 0079257325 (1)	JB 100034 0066066044 (2)	VZ 070053 0030879266 (2)
JB 050110 0020912838 (1)				
SI%	Geb.	Speen	Na- speen/GDT	OOI REPRODUKSIE
Gewig / Indeks		99		Kere Gelam: 1 Oud 1ste Lam: 494
EBV Indeks Direk		116 ₆₈	115 ₄₅	Lammers Geb.: 1 ILP/DSLL:
EBV Indeks Maternaal		87 ₅₉		Lam Gesp./ (Gem): 0 () OP Indeks:
LMI: 107	OI: 92	GI: 112		Soog Lammers/Embrios: 1/0 OPI - Afw:
Opmerking: Met ramlam by ram JB 220254				

Slegs SP diere wat nie met 'n rooi kol gemerk is nie word onder die Beskerming van die Genootskap verkoop.

DORMER					
0525999 J.A. BARNARD		JOHANRI POSBUS 122 LINDLEY 9630		SEL NO. 084-941 1129	
LOT 59	OOI : JB 21 0075	0092901644 SP	Geb: 01/07/2021	GS: Tweeling Dek: NAT	Reg: REG
VAAR		MOEDER			
JT 160062 0077974996 (2)		JB 160040 0077492403 (2)			
JB 180116 0081977977 (2)		JB 180113 0081978819 (1)		JB 150044 0075911214 (1)	
JB 130067 0072058365 (3)					
SI%	Geb.	Speen	Na- speen/GDT	MOEDER REPRODUKSIE	
Gewig / Indeks		111		Kere Gelam: 3	Oud 1ste Lam: 671
EBV Indeks Direk		135 ₆₃	134 ₃₇	Lammers Geb.: 6	ILP/DSLL: 367/203
EBV Indeks Maternaal		88 ₅₄		Lam Gesp./ (Gem): 5 (105)	OP Indeks: 103
LMI: 114	OI: 82	GI: 130		Soog Lammers/Embrios: 0/0	OPI - Afw: -3
Opmerking: Dragtig bevestig met n 1-ling by ram JB 210188 (Storm)					

Slegs SP diere wat nie met 'n rooi kol gemerk is nie word onder die Beskerming van die Genootskap verkoop.

DORMER					
0525999 J.A. BARNARD		JOHANRI POSBUS 122 LINDLEY 9630		SEL NO. 084-941 1129	
LOT 61	OOI : JB 21 0117	0092902287 SP	Geb: 08/07/2021	GS: Tweeling Dek: NAT	Reg: REG
VAAR		MOEDER			
JB 180008 0081972085 (2)		JB 160174 0078390275 (3)			
JB 190014 0084272731 (1)		JB 190033 0084273390 (2)		JB 170026 0079263018 (2)	
JB 170168 0080330780 (2)					
SI%	Geb.	Speen	Na- speen/GDT	MOEDER REPRODUKSIE	
Gewig / Indeks		91		Kere Gelam: 2	Oud 1ste Lam: 714
EBV Indeks Direk		113 ₅₇	111 ₂₇	Lammers Geb.: 4	ILP/DSLL: 382/194
EBV Indeks Maternaal		92 ₄₃		Lam Gesp./ (Gem): 4 (102)	OP Indeks: 104
LMI: 116	OI: 111	GI: 111		Soog Lammers/Embrios: 0/0	OPI - Afw: 1
Opmerking: Dragtig bevestig met n 2-ling by ram JB 210072 (Bar One)					

Slegs SP diere wat nie met 'n rooi kol gemerk is nie word onder die Beskerming van die Genootskap verkoop.

DORMER					
0525999 J.A. BARNARD		JOHANRI POSBUS 122 LINDLEY 9630		SEL NO. 084-941 1129	
LOT 60	OOI : JB 21 0017	0092899319 SP	Geb: 26/06/2021	GS: Drieling Dek: NAT	Reg: REG
VAAR		MOEDER			
JT 160062 0077974996 (2)		JT 160062 0077974996 (2)			
JB 180116 0081977977 (2)		JB 180029 0081975021 (3)		JB 130066 0072058357 (3)	
JB 130067 0072058365 (3)					
SI%	Geb.	Speen	Na- speen/GDT	MOEDER REPRODUKSIE	
Gewig / Indeks		94		Kere Gelam: 3	Oud 1ste Lam: 694
EBV Indeks Direk		136 ₆₄	136 ₃₅	Lammers Geb.: 8	ILP/DSLL: 369/198
EBV Indeks Maternaal		87 ₅₄		Lam Gesp./ (Gem): 6 (95)	OP Indeks: 101
LMI: 120	OI: 93	GI: 130		Soog Lammers/Embrios: 0/0	OPI - Afw: 0
Opmerking: Dragtig bevestig met n 1-ling by ram JB 210188 (Storm)					

Slegs SP diere wat nie met 'n rooi kol gemerk is nie word onder die Beskerming van die Genootskap verkoop.

DORMER					
0525999 J.A. BARNARD		JOHANRI POSBUS 122 LINDLEY 9630		SEL NO. 084-941 1129	
LOT 62	OOI : JB 21 0058	0092901024 SP	Geb: 30/06/2021	GS: Tweeling Dek: NAT	Reg: REG
VAAR		MOEDER			
JT 160062 0077974996 (2)		JT 160062 0077974996 (2)			
JB 180116 0081977977 (2)		JB 180028 0081975245 (3)		JB 130066 0072058357 (3)	
JB 130067 0072058365 (3)					
SI%	Geb.	Speen	Na- speen/GDT	MOEDER REPRODUKSIE	
Gewig / Indeks		99		Kere Gelam: 3	Oud 1ste Lam: 686
EBV Indeks Direk		136 ₆₄	136 ₃₅	Lammers Geb.: 6	ILP/DSLL: 377/189
EBV Indeks Maternaal		92 ₅₅		Lam Gesp./ (Gem): 6 (108)	OP Indeks: 105
LMI: 122	OI: 96	GI: 132		Soog Lammers/Embrios: 0/0	OPI - Afw: 7
Opmerking: Dragtig bevestig met n 2-ling by ram JB 210092 (Anker)					

Slegs SP diere wat nie met 'n rooi kol gemerk is nie word onder die Beskerming van die Genootskap verkoop.

DORMER				
0525999 J.A. BARNARD		JOHANRI POSBUS 122 LINDLEY 9630		SEL NO. 084-941 1129
LOT 63	OOI : JB 21 0154	0092903004 SP	Geb: 24/07/2021	GS: Tweeling Dek: NAT Reg: REG
VAAR		JB 180008 0081972085 (2)	MOEDER	JS 090002 0063925259 (2)
JB 190014 0084272731 (1)		JB 170168 0080330780 (2)	BR 150181 0077032993 (1)	BR 130117 0072057706 (1)
SI%	Geb.	Speen	Na- speen/GDT	MOEDER REPRODUKSIE
Gewig / Indeks		108		Kere Gelam: 5 Oud 1ste Lam: 860
EBV Indeks Direk		109₅₉	110₃₁	Lammers Geb.: 11 ILP/DSLL: 398/191
EBV Indeks Maternaal		96₄₇		Lam Gesp./ (Gem): 10 (111) OP Indeks: 100
LMI: 114	OI: 111	GI: 109		Soog Lammers/Embrios: 0/0 OPI - Afw: 0
Opmerking: Dragtig bevestig met n 2-ling by ram JB 210151				

Slegs SP diere wat nie met 'n rooi kol gemerk is nie word onder die Beskerming van die Genootskap verkoop.

DORMER				
0525999 J.A. BARNARD		JOHANRI POSBUS 122 LINDLEY 9630		SEL NO. 084-941 1129
LOT 65	OOI : JB 21 0038	0092900133 SP	Geb: 29/06/2021	GS: Tweeling Dek: NAT Reg: REG
VAAR		JT 160062 0077974996 (2)	MOEDER	JB 160174 0078390275 (3)
JB 180116 0081977977 (2)		JB 130067 0072058365 (3)	JB 180040 0081975518 (2)	JB 100034 0066066044 (2)
SI%	Geb.	Speen	Na- speen/GDT	MOEDER REPRODUKSIE
Gewig / Indeks		103		Kere Gelam: 3 Oud 1ste Lam: 682
EBV Indeks Direk		136₆₄	134₃₂	Lammers Geb.: 5 ILP/DSLL: 364/203
EBV Indeks Maternaal		88₅₄		Lam Gesp./ (Gem): 5 (109) OP Indeks: 100
LMI: 123	OI: 96	GI: 131		Soog Lammers/Embrios: 0/0 OPI - Afw: -1
Opmerking: Dragtig bevestig met n 1-ling by ram JB 210151				

Slegs SP diere wat nie met 'n rooi kol gemerk is nie word onder die Beskerming van die Genootskap verkoop.

DORMER				
0525999 J.A. BARNARD		JOHANRI POSBUS 122 LINDLEY 9630		SEL NO. 084-941 1129
LOT 64	OOI : JB 21 0040	0092900273 SP	Geb: 29/06/2021	GS: Tweeling Dek: NAT Reg: REG
VAAR		JT 160062 0077974996 (2)	MOEDER	JB 160084 0077493005 (2)
JB 180116 0081977977 (2)		JB 130067 0072058365 (3)	JB 180098 0081976953 (1)	JB 130071 0072058407 (2)
SI%	Geb.	Speen	Na- speen/GDT	MOEDER REPRODUKSIE
Gewig / Indeks		109		Kere Gelam: 3 Oud 1ste Lam: 682
EBV Indeks Direk		136₆₄	134₃₈	Lammers Geb.: 6 ILP/DSLL: 367/192
EBV Indeks Maternaal		87₅₅		Lam Gesp./ (Gem): 6 (107) OP Indeks: 110
LMI: 120	OI: 90	GI: 130		Soog Lammers/Embrios: 0/0 OPI - Afw: 7
Opmerking: Dragtig bevestig met n 2-ling by ram JB 210188 (Storm)				

Slegs SP diere wat nie met 'n rooi kol gemerk is nie word onder die Beskerming van die Genootskap verkoop.

DORMER				
0525999 J.A. BARNARD		JOHANRI POSBUS 122 LINDLEY 9630		SEL NO. 084-941 1129
LOT 66	OOI : JB 21 0056	0092900869 SP	Geb: 30/06/2021	GS: Tweeling Dek: NAT Reg: REG
VAAR		JT 160062 0077974996 (2)	MOEDER	JB 160040 0077492403 (2)
JB 180008 0081972085 (2)		JB 170005 0079257325 (1)	JB 170161 0080470628 (2)	JB 130068 0072058373 (3)
SI%	Geb.	Speen	Na- speen/GDT	MOEDER REPRODUKSIE
Gewig / Indeks		104		Kere Gelam: 4 Oud 1ste Lam: 696
EBV Indeks Direk		118₆₃	123₄₂	Lammers Geb.: 7 ILP/DSLL: 369/182
EBV Indeks Maternaal		87₅₄		Lam Gesp./ (Gem): 6 (103) OP Indeks: 100
LMI: 100	OI: 80	GI: 114		Soog Lammers/Embrios: 0/0 OPI - Afw: 0
Opmerking: Dragtig bevestig met n 2-ling by ram JB 210092 (Anker)				

Slegs SP diere wat nie met 'n rooi kol gemerk is nie word onder die Beskerming van die Genootskap verkoop.

DORMER			
0525999 J.A. BARNARD		JOHANRI POSBUS 122 LINDLEY 9630	
		SEL NO. 084-941 1129	
LOT 67	OOI : JB 21 0094	0092901826 SP	Geb: 02/07/2021 GS: Drieling Dek: NAT Reg: REG
VAAR		MOEDER	
J 190042 0085256097 (1)		JB 180008 0081972085 (2)	
J 150138 0076199975 (3)		JB 190004 0085533768 (3)	
J 130068 0072058373 (3)			
SI%	Geb.	Speen	Na-speen/GDT
MOEDER REPRODUKSIE			
Gewig / Indeks		100	
EBV Indeks Direk		113₅₆	115₃₄
EBV Indeks Maternaal		96₄₅	
LMI: 103	OI: 89	GI: 113	
Kere Gelam: 2		Oud 1ste Lam: 725	
Lammers Geb.: 5		ILP/DSLL: 387/195	
Lam Gesp./ (Gem): 5 (95)		OP Indeks: 108	
Soog Lammers/Embrios: 0/0		OPI - Afw: 7	
Opmerking: Dragtig bevestig met n 1-ling by ram JB 210092 (Anker)			

Slegs SP diere wat nie met n rooi kol gemerk is nie word onder die Beskerming van die Genootskap verkoop.

DORMER			
0525999 J.A. BARNARD		JOHANRI POSBUS 122 LINDLEY 9630	
		SEL NO. 084-941 1129	
LOT 69	OOI : JB 21 0061	0092901222 SP	Geb: 30/06/2021 GS: Tweeling Dek: NAT Reg: REG
VAAR		MOEDER	
JT 160062 0077974996 (2)		JB 130074 0072058431 (1)	
JB 180008 0081972085 (2)		JB 180133 0081978496 (1)	
JB 170005 0079257325 (1)		JB 080183 0063657431 (2)	
SI%	Geb.	Speen	Na-speen/GDT
MOEDER REPRODUKSIE			
Gewig / Indeks		97	
EBV Indeks Direk		114₆₃	115₄₂
EBV Indeks Maternaal		87₅₄	
LMI: 111	OI: 102	GI: 110	
Kere Gelam: 3		Oud 1ste Lam: 664	
Lammers Geb.: 6		ILP/DSLL: 376/190	
Lam Gesp./ (Gem): 6 (100)		OP Indeks: 107	
Soog Lammers/Embrios: 0/0		OPI - Afw: 3	
Opmerking: Dragtig bevestig met n 1-ling by ram JB 210188 (Storm)			

Slegs SP diere wat nie met n rooi kol gemerk is nie word onder die Beskerming van die Genootskap verkoop.

DORMER			
0525999 J.A. BARNARD		JOHANRI POSBUS 122 LINDLEY 9630	
		SEL NO. 084-941 1129	
LOT 68	OOI : JB 21 0126	0092902501 SP	Geb: 17/07/2021 GS: Tweeling Dek: NAT Reg: REG
VAAR		MOEDER	
JB 180008 0081972085 (2)		JP 150028 0075386516 (1)	
JB 190014 0084272731 (1)		JB 170169 0080470412 (1)	
JB 170168 0080330780 (2)		JB 130097 0072058662 (2)	
SI%	Geb.	Speen	Na-speen/GDT
MOEDER REPRODUKSIE			
Gewig / Indeks		117	
EBV Indeks Direk		107₅₈	105₂₈
EBV Indeks Maternaal		95₄₈	
LMI: 114	OI: 115	GI: 107	
Kere Gelam: 4		Oud 1ste Lam: 679	
Lammers Geb.: 10		ILP/DSLL: 366/190	
Lam Gesp./ (Gem): 10 (101)		OP Indeks: 100	
Soog Lammers/Embrios: 0/0		OPI - Afw: 0	
Opmerking: Dragtig bevestig met n 1-ling by ram JB 210072 (Bar One)			

Slegs SP diere wat nie met n rooi kol gemerk is nie word onder die Beskerming van die Genootskap verkoop.

DORMER			
0525999 J.A. BARNARD		JOHANRI POSBUS 122 LINDLEY 9630	
		SEL NO. 084-941 1129	
LOT 70	OOI : JB 21 0031	0092899970 SP	Geb: 28/06/2021 GS: Enkel Dek: NAT Reg: REG
VAAR		MOEDER	
JT 160062 0077974996 (2)		JB 160083 0077493062 (2)	
JB 180116 0081977977 (2)		JB 180070 0081976490 (1)	
JB 130067 0072058365 (3)		JB 080183 0063657431 (2)	
SI%	Geb.	Speen	Na-speen/GDT
MOEDER REPRODUKSIE			
Gewig / Indeks		97	
EBV Indeks Direk		125₆₄	121₃₆
EBV Indeks Maternaal		92₅₅	
LMI: 117	OI: 98	GI: 123	
Kere Gelam: 2		Oud 1ste Lam: 666	
Lammers Geb.: 5		ILP/DSLL: 357/586	
Lam Gesp./ (Gem): 5 (97)		OP Indeks: 100	
Soog Lammers/Embrios: 0/0		OPI - Afw: 10	
Opmerking: Dragtig bevestig met n 1-ling by ram JB 210188 (Storm)			

Slegs SP diere wat nie met n rooi kol gemerk is nie word onder die Beskerming van die Genootskap verkoop.

DORMER					
0525999 J.A. BARNARD		JOHANRI POSBUS 122 LINDLEY 9630		SEL NO. 084-941 1129	
LOT 71	OOI : JB 21 0121	0092902360 SP	Geb: 15/07/2021	GS: Tweeling Dek: NAT Reg: REG	
VAAR		JB 180008 0081972085 (2)		MOEDER	
JB 190014 0084272731 (1)		JB 170168 0080330780 (2)		J 150133 0076299056 (1)	
				JB 170005 0079257325 (1)	
				JB 120026 0070705439 (2)	
SI%	Geb.	Speen	Na- speen/GDT	MOEDER REPRODUKSIE	
Gewig / Indeks		100		Kere Gelam: 5 Oud 1ste Lam: 474	
EBV Indeks Direk		109 ₆₀	110 ₂₉	Lammers Geb.: 11 ILP/DSLL: 361/201	
EBV Indeks Maternaal		86 ₄₈		Lam Gesp./ (Gem): 11 (98) OP Indeks: 129	
LMI: 113	OI: 112	GI: 105		Soog Lammers/Embrios: 0/0 OPI - Afw: 0	
Opmerking: Vroeg dragtig by ram JB 210188 (Storm)					

Slegs SP diere wat nie met 'n rooi kol gemerk is nie word onder die Beskerming van die Genootskap verkoop.

DORMER					
0525999 J.A. BARNARD		JOHANRI POSBUS 122 LINDLEY 9630		SEL NO. 084-941 1129	
LOT 72	OOI : JB 17 0168	0080330780 SP	Geb: 15/09/2017	GS: Tweeling Dek: NAT Reg: REG	
VAAR		JB 120113 0070706288 (3)		MOEDER	
JP 150028 0075386516 (1)		JP 110082 0069593234 (2)		JB 110054 0068554518 (1)	
				JB 130071 0072058407 (2)	
				JB 100033 0066066051 (2)	
SI%	Geb.	Speen	Na- speen/GDT	OOI REPRODUKSIE	
Gewig / Indeks		89		Kere Gelam: 4 Oud 1ste Lam: 665	
EBV Indeks Direk		103 ₇₂	97 ₄₃	Lammers Geb.: 7 ILP/DSLL: 367/201	
EBV Indeks Maternaal		102 ₇₃		Lam Gesp./ (Gem): 7 (108) OP Indeks: 100	
LMI: 109	OI: 111	GI: 106		Soog Lammers/Embrios: 0/0 OPI - Afw: 0	
Opmerking: Potensie embryo skenker ooi. Moeder van JB 190014 (Johanri kudde vaar)					

Slegs SP diere wat nie met 'n rooi kol gemerk is nie word onder die Beskerming van die Genootskap verkoop.

Sales Catalogue Herd Rams / Ewes / Verkoopskatalogus Kudderamme / Ooie DORMER Progeny not for Registration / Nageslag nie vir Registrasie nie

Compiled by the South African Stud Book Association and Logix Small Stock, Pedigree- and Performance data certified correct
Saamgestel deur die Suid-Afrikaanse Stamboekvereniging en Logix Kleinvee, Stamboom- en Prestasiedata korrek gesertifiseer



Rams / Ramme

Animal ID LOT Dier ID	Birth Date Geb. Datum	Status GEN	Wean Speen		Post Wean Naspeen		NLW% GLS%	VR SI% SD	Own Lamb Record / Eie lamrekord Dam lamb record / Moer Lamrekord						Sire / Vaar Status		Dam / Moer Status		Buyer comment/price Koper opmerking/prys		
			Ind	Dir ^{Acc} _{AKK}	Mat ^{Acc} _{AKK}	Ind			Dir ^{Acc} _{AKK}	1st	ILP	TL	LB	LS	MLI	EPI	Sire / Vaar	Dam / Moer		Sire / Vaar	Dam / Moer
0525999 MNR. J.A. BARNARD, JOHANRI POSBUS 122, LINDLEY, 9630																					
38	JB 21 0005	02	LMB	107	3.99 ¹¹⁶ ₆₈	-1.14 ⁸⁷ ₅₉	4.35 ¹¹⁵ ₄₅	-1.3 ⁹⁴ ₄₅		15.3	381	11	20	18	108	222	JB 180008 (02) JT 160062	JB 170005	JB 100034 (02) VZ 070053	JB 050110	
Comment: Opmerking:																					
43	JB 21 0024	02	REG	99	4.44 ¹¹⁹ ₆₄	-1.75 ⁸² ₅₅	5.3 ¹¹⁹ ₄₂	-0.2 ⁹⁸ ₄₂		22.4	368	3	7	6	100	107	JB 180008 (02) JT 160062	JB 170005	JB 180099 (01) JB 130074	JB 100034	
Comment: Opmerking:																					
45	JB 21 0105	02	LMB	92	2.33 ¹⁰⁶ ₆₁	-0.63 ⁹² ₄₉	1.36 ¹⁰³ ₃₅	-4.4 ⁸¹ ₃₈		16.6	345	4	7	7	106	107	JB 180050 (01) JB 160040	JB 100034	JB 170015 (02) J 150133	JB 140094	
Comment: Opmerking:																					
51	JB 21 0101	02	LMB	93	3.83 ¹¹⁵ ₆₀	0.13 ⁹⁹ ₄₇	4.54 ¹¹⁶ ₃₆	-2.6 ⁸⁸ ₃₆		22.8	386	2	4	4	114	107	JB 180050 (01) JB 160040	JB 100034	JB 190049 (02) JT 160062	BR 130209	
Comment: Opmerking:																					
57	JB 21 0181	03	REG	107	4.5 ¹¹⁹ ₅₉	-1.18 ⁸⁷ ₄₅	5.49 ¹²⁰ ₃₃	-1.4 ⁹³ ₃₆		22.0	392	2	4	4	104	97	JB 200099 (03) JB 180116	JB 180086	JB 180114 (01) JB 130074	JB 150044	
Comment: Opmerking:																					

Symbol Definitions:	* Top 10%	+ Top 10% to Top 40%	= Top 40% to Bottom 40%	- Bottom 40% to Bottom 10%	x Bottom 10%	(#) Own Lamb Record	(\$) Pre-wean
Simbool Beskrywings:	* Boonste 10%	+ Boonste 10% tot Boonste 40%	= Boonste 40% tot Onderste 40%	- Onderste 40% tot Onderste 10%	x Onderste 10%	(#) Eie Lam Rekord	(\$) Voorspeen
NLW%:	EBV for Number of Lambs Weaned		GLS%:	Ebv van Getal Lammers Gespeen		1st: Age First lamb / Ouderdom Eerste Lam	
ILP:	Inter Lambing Period / Tussenlam Periode		TL:	Times Lambed / Kere Gelam		LB: Number of Lambs Born / Aantal Lammers Gebore	
LS:	Number of Lambs Weaned / Aantal Lammers Gespeen		MLI:	Mean Lamb Index / Gemiddelde Lamindeks		EPI: Ewe Production Index / Ooi Produksie Indeks	
SI%:	Selection Index Percentage / Keuringindeks Persentasie (VR)		SD:	Scrotum Deviation / Skrotumafwyking			

RULES OF AUCTION
TERMS AND CONDITIONS

This auction will be held under the control of BKB Limited (hereinafter referred to as "the Auctioneer") with business premises situate at:

61 Grahamstown Road, North End, Port Elizabeth, 6001

- 1.
2. The Auctioneer is hereby appointed by the Purchaser and Seller to act for and on behalf of the Purchaser and Seller as agent in accordance with Section 54 of the Value-Added Tax Act, 1991, in respect of all tax invoices, credit and/or debit notes in respect of all livestock, game and/or goods offered at the auction or any costs of transport and insurances premiums paid for on behalf of the Purchaser and Seller.
3. The rules of this auction shall comply with the provisions of Section 45 and all relevant regulations to the Consumer Protection Act 68 of 2008.
4. For greater clarity Section 45(1-4) states as follows:
 - 4.1 In this section, "auction" includes a sale in execution of or pursuant to a court order, to the extent that the order contemplates that the sale is to be conducted by an auction.
 - 4.2 When goods are put up for sale by auction, each lot is, unless there is evidence to the contrary, regarded to be the subject of a separate transaction.
 - 4.3 A sale by auction is complete when the auctioneer announces its completion by the fall of the hammer, or in any other customary manner, and until that announcement is made, a bid may be retracted.
 - 4.4 Notice must be given in advance that a lot or sale by auction is subject to:
 - 4.4.1 A reserved or upset price; or
 - 4.4.2 A right to bid by or on behalf of the owner or auctioneer, in which case the owner or auctioneer, or any one person on behalf of the owner or auctioneer, as the case may be, may bid at the auction.
5. Until the fall of the hammer as contemplated in Section 45(3) of the Act, any bid may be retracted or declined by the Auctioneer if not compliant with the regulations of the Consumer Protection Act.
6. The auction is not an absolute auction but subject to reserved prices settled by the sellers and as pointed out by the Auctioneer prior to the sale of the set asset or lot.
7. The auction shall take place at the date and time as advertised or publicised and will not be postponed or delayed to enable any member or group of the public to partake in the auction.
8. Should the Auctioneer become aware of any fault on advertising material or any other publication or amendment to these Rules of Auction, the Auctioneer will prior to the auction point out and when necessary amend such mistakes in the advertisement or publication.
9. Any person attending the auction to enter a bid, must prior to the auction register as a buyer on the bidders' roll and comply with the conditions as set out in Chapter 1 of FICA 2001. The purchaser shall sign the bidders' roll/card.
10. Any person who attends the auction to enter a bid on behalf of another person must be duly authorised thereto by means of a written letter of authority from its principal and such a person together with his principal must both register prior to the auction on the bidders' roll and provide all necessary information as required in Chapter 1 of the regulations issued in terms of FICA 2001 with regard to proof of its identity. The bidders' roll must be signed by such a person and on behalf of its principal.

11. Where the principal is a company the letters of authority shall appear on the letterhead of the company together with a certified copy of a resolution authorizing the person to bid on behalf of the company. (For purposes of this rule any reference to a company will include any reference to juristic person including partnerships, trusts or incorporated entities).
12. All purchasers have a right of inspection of all goods put up for sale and the auctioneer shall provide reasonable time and access prior to the start of the auction for such an inspection.
13. All livestock and goods are sold "voetstoots" and the purchasers do not enjoy the protection of Section 55 and 56 of the Consumer Protection Act.
14. Any information provided regarding the quality, breeding, age, date of insemination, condition, reproductive status or any information regarding health, production or mass or any other aspect of the livestock, is provided by the seller and any misrepresentation by the seller is without the cooperation or knowledge of the Auctioneer. Any right of recourse as a result of such misrepresentation shall be against the seller.
15. Any bid made does not include VAT which, where applicable, will be added to the bidding price for which a VAT invoice will be issued.
16. All sales are for cash and purchase price is payable immediately to the Auctioneer on acceptance of the bid unless otherwise arranged prior to the auction with the Auctioneer. Any payment made in cash is further subject to cash or any other handling fees. Should the Purchaser however fail to make payment within 7 days from date of delivery, BKB will be entitled to add interest calculated at the current bank prime rate plus 5% to the capital amount outstanding. The interest will be calculated monthly and capitalised.
17. Should the purchaser not pay the purchase price immediately and has failed to make arrangements for payment with the Auctioneer, then the Auctioneer can/will cancel the sale and treat the assets or lots as unsold lots which may again be presented on the auction for sale or be sold out of hand by means of liaison services, depending on the seller's mandate to the auctioneer.
18. Ownership in the lot or assets will remain that of the seller until the purchase price has been paid in full to the seller with the provision that the risk in the assets or lot passes to the purchaser at the fall of the hammer as set out in clause 24.
19. In the event that Purchaser has made necessary finance arrangements with BKB, the Purchaser hereby authorises BKB to pay the purchase price or costs of transport, insurance and any other agreed cost, minus BKB's commissions, on behalf of the Purchaser to the Seller and other service providers, in which event the said payment by BKB on behalf of the Purchaser will be deemed to be monies lent and advanced, the terms and conditions thereof being agreed with the Purchaser in a separate credit agreement or sale agreement. All payments made by BKB to the Seller on behalf of the Purchaser in terms of this clause will be made after the lapse of 5 (Five) working days from date of delivery of the asset to the Purchaser. Any payment made by BKB to the Seller prior to the lapse of the 5 (Five) working day period is made at the sole discretion of BKB and not an enforceable indulgence.
20. For as long as any amount is owing to BKB by the Purchaser, the Purchaser may not, where the assets are the subject of security of the Purchaser's credit facility with BKB, relinquish possession of the said asset, nor may he cede the asset or any of its rights and obligations in terms of this agreement to a third party or otherwise encumber, sell or dispossess the said asset or allow it to become the subject of any right of retention, hypothec, pledge or any encumbrance, whatever the cause thereof may be. BKB may be entitled to cede its rights and obligations without affecting its rights of recourse for any monies still due to it.
21. In the event of the Seller already being indebted to BKB or any of its affiliates at the time of this auction, the Seller hereby irrevocably authorises BKB to set off the purchase price due to the Seller by BKB (minus BKB's commission) against the amounts due by the Seller to BKB.
22. Where BKB, in terms of a credit agreement, lent and advanced monies to the Purchaser for payment of the purchase price of any asset or payment of any transport costs or insurance premiums, no defence of whatsoever nature which the Purchaser may raise against the Seller or the transport contractor or the insurance company may be

raised against BKB and the Purchaser shall still be obligated to pay all amounts owing, together with further interest and costs thereon raised in terms of the credit agreement or sale agreement, to be BKB. The conditions of this clause do not interfere with the rights, entitlements or remedies the Purchaser may have against the Seller, transport contractor or insurance company.

23. Neither the Purchaser, nor the Seller, shall be entitled to apply set-off or to retain any monies owing arising from any claim they may have against each other or BKB with regards to any amount owing in terms hereof.
24. Each lot shall immediately after the fall of the hammer deemed to be delivered to the purchaser at which time the risk will pass to the purchaser who will at his own risk and cost remove the lots or assets from the auction terrain. Removal of any assets or lots however will not be allowed by the Auctioneer until payment of the purchase price by the purchaser or acceptable arrangements for payment thereof have been made by the purchaser with the Auctioneer.
25. The Auctioneer will only be obliged to give reasons of the auction if such reasons are other than the voluntary sale of goods by its owners.
26. The bidders' roll and vendor roll will be available for inspection during the normal office hours at the business premises of the Auctioneer.
27. The rules of auction will only be read out at the auction if they were not available to the public at the place of business of the Auctioneer. In the event of livestock and game auctions, the rules of auction remain unchanged and are in general available at the business premises of the Auctioneer or on the website of the Auctioneer.
28. Under no circumstances will BKB be held liable for any loss or damage of any cause whatsoever albeit direct or indirect damages suffered by anyone if the livestock at the auction premises have to be placed under quarantine as a result of the presence of a livestock disease present. In such event BKB will have the right to cancel the auction as well as any already complete sales and no party will be entitled or have a right of recourse against BKB.
29. Any party requiring permits, removal certificate, documentation of identification or any other statutory prescribed document will solely be responsible for obtaining same. Any instructions to an auctioneer with regards to the loading, transporting, choice of transport contractors, insurance or choice of insurers will be executed at the sole risk of the person acquiring such services and the Auctioneer will not be held responsible for any losses whether direct or indirect which may be suffered as a result of giving effect to the instructions by the Auctioneer. The Auctioneer however does accept responsibility as contemplated in Section 35(2) of the Consumer Protection Act whilst the goods or lots are in the possession of the auctioneer. Any agreement entered into by the Auctioneer with a transport company or insurer is done so in its representative capacity of the seller or buyer. All transport costs or insurance premiums are therefore payable to the Auctioneer in cash except if acceptable alternative arrangements were made with the Auctioneer.
30. Both the seller and the buyer consent to the jurisdiction of the Magistrate's Court as contemplated in Section 45 of Act 32 of 1944 having regard to any action which the Auctioneer may institute against the buyer or seller irrespective of the cause of action. Notwithstanding the aforesaid the Auctioneer will have the sole and absolute discretion to institute action in any High Court with appropriate jurisdiction.
31. Any legal costs that BKB may have or will incur as a result of the non-compliance of the Purchaser and/or Seller in terms of its or their obligations herein, shall be recoverable by BKB, together with collection commissions from the Purchaser and/or Seller on a scale as between attorney and own client.
32. No variation, amendment, novation or addition to these terms and conditions will have the effect of BKB renouncing any of its rights in terms hereof, unless it is reduced to writing and signed by BKB.
33. No relaxation or indulgence by the Auctioneer must be interpreted as a waiver of any of the Auctioneer's rights in terms hereof. Such relaxation or indulgence must also not be interpreted as a novation hereof.

34. Should any condition be unlawful or become retrospectively unlawful, that unlawful condition shall be deemed to be amended to the extent and in the manner as is necessary to make it lawful or should such amendment be impossible, the unlawful conditions shall be deemed devisable from the remainder of the conditions and *pro non scripto*.
35. The cattle scale despite being calibrated, is not verified in term of the Legal Metrology Act.
36. The weight as displayed for each lot is an unverified indication of average weight and may not be relied on for purposes of entering a bid.
37. All sales of livestock are sales per head of cattle and not per kilogram
38. Rules of auctions and term and conditions in other languages can be asked for.

BKB



The Trusted Home of Agriculture
Die Betroubare Tuiste van Landbou

**Baie dankie vir u
ondersteuning!**