

# ODENSIM AGO1374

AGO1374

Lot. 1

AG ODENDAAL, UITHOEK POSBUS 245 VILLIERS 9840 TEL: 27834622148

SIMMENTALER

Birth Date: 2013/10/24      Simdex: 89      Star:      Reg. Status: REG      FEMALE/VROULIK  
 Age: 76 months      Days last calved: 106      ICP: 361      Inspection Date: 2015/02/18  
 Herdbook: SP      Calvings: 4      Reg. No: 102627346  
 Horn: Polled      Calving dates: 16/12/20 17/10/17 18/11/06 19/12/06

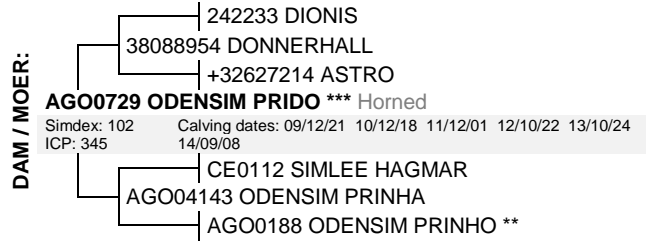
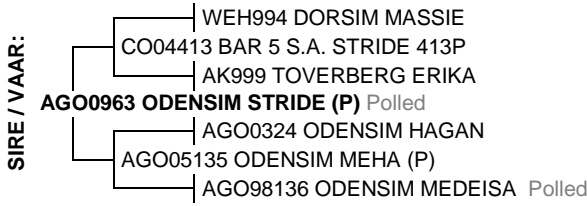

February 2020 South African Simmentaler BREEDPLAN

Simmentaler SA - www.simmentaler.org / info@simmentaler.org / 051 446 0580/2

2020	CED	CEM	BW	200	400	600	MCW	MILK	SC	DC	EMA	IMF%	RBY%	SFL	SGF	TS
EBV	-2.5	+2.7	+2.2	+18	+32	+37	+47	+11	+0.6	--	--	--	--	+319	+392	
ACC	43%	37%	68%	68%	66%	66%	69%	55%	40%							
BREED	+0.7	+0.9	+1.5	+17	+27	+33	+34	+5	+0.4	-0.5	+0.3	+0.1	+0.2	+486	+476	



**Seller's remarks / Verkoper se kommentaar:**

TOP POENA KOEI MET VERSKALF AGO19135 VAN SDJ1750, N POENA ESAU SEUN. TE VROEG OM DRAGTIGHEID TE BEVESTIG. LOOP BY BUL AGO1717 VANAF 24/12/2019. KOEI KOM UIT BEKENDE ODENSIM STRIDE (P)

R

# ODENSIM ANHA (AI)

AGO1264

Lot. 2

AG ODENDAAL, UITHOEK POSBUS 245 VILLIERS 9840 TEL: 27834622148

SIMMENTALER

Birth Date: 2012/09/23      Simdex: 91      Star:      Reg. Status: REG      FEMALE/VROULIK  
 Age: 89 months      Days last calved: 144      ICP: 449      Inspection Date: 2014/02/13  
 Herdbook: SP      Calvings: 5      Reg. No: 102454946  
 Horn:      Calving dates: 14/11/28 16/06/25 17/09/06 18/10/10 19/10/29

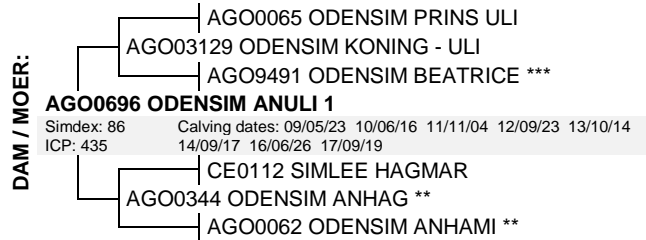
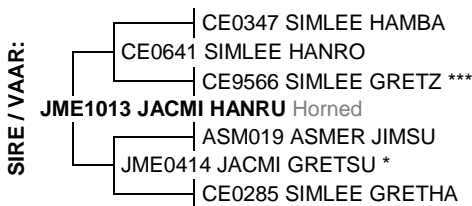

February 2020 South African Simmentaler BREEDPLAN

Simmentaler SA - www.simmentaler.org / info@simmentaler.org / 051 446 0580/2

2020	CED	CEM	BW	200	400	600	MCW	MILK	SC	DC	EMA	IMF%	RBY%	SFL	SGF	TS
EBV	+5.5	+1.9	+0.7	+17	+24	+36	+32	+3	-0.1	--	--	--	--	+500	+518	
ACC	48%	39%	77%	68%	66%	68%	69%	57%	40%							
BREED	+0.7	+0.9	+1.5	+17	+27	+33	+34	+5	+0.4	-0.5	+0.3	+0.1	+0.2	+486	+476	



**Seller's remarks / Verkoper se kommentaar:**

JACMI HANRU DOGTER WAT BAIE VIR ONS TEEL, WORD VERKOOP MET 'N BUL KALF AGO19100 VAN SDJ1750. TE VROEG OM DRAGTIGHEID TE BEVESTIG. LOOP BY BUL AGO1717 VANAF 24/12/2019.

R

# ODENSIM JUMAR

AGO1071

Lot. 3

AG ODENDAAL, UITHOEK POSBUS 245 VILLIERS 9840 TEL: 27834622148

SIMMENTALER

Birth Date: 2010/07/24      Simdex: 76      Star:      Reg. Status: REG      FEMALE/VROULIK  
 Age: 115 months      Days last calved: 128      ICP: 473      Inspection Date: 2012/01/23  
 Herdbook: SP      Calvings: 6      Reg. No: 102163563  
 Horn: Horned      Calving dates: 13/05/25 15/04/11 16/04/17 17/10/09 18/08/16 19/11/14

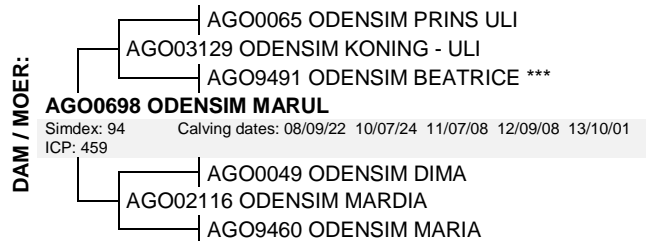
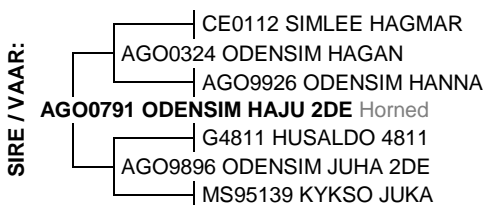

February 2020 South African Simmentaler BREEDPLAN

Simmentaler SA - www.simmentaler.org / info@simmentaler.org / 051 446 0580/2

2020	CED	CEM	BW	200	400	600	MCW	MILK	SC	DC	EMA	IMF%	RBY%	SFL	SGF	TS
EBV	-0.5	+2.7	+2.0	+9	+14	+22	+21	+3	+0.3	--	--	--	--	+405	+416	
ACC	46%	38%	76%	67%	67%	68%	71%	61%	49%							
BREED	+0.7	+0.9	+1.5	+17	+27	+33	+34	+5	+0.4	-0.5	+0.3	+0.1	+0.2	+486	+476	



**Seller's remarks / Verkoper se kommentaar:**

EEN VAN ONS BESTE TEEL KOEIE. ONGELUKKIG TWEELING KALWERS VERLOOR. 2 MAANDE DRAGTIG VAN AGO1717. 'N BOSHOFF SEUN AGO1764 VAN HAAR WORD TANS IN DIE KUDDE GEBRUIK. POTENSIEËLE EMBRIO SKENKER

R

<b>ODENSIM AGO156</b>										<b>AGO156</b>					<b>Lot. 4</b>	
AG ODENDAAL, UITHOEK POSBUS 245 VILLIERS 9840 TEL:27834622148															SIMMENTALER	
Birth Date: 2015/04/11			Simdex: 85			Star:			Reg. Status: REG			FEMALE/VROULIK				
Age: 59 months			Days last calved: 334			ICP: 506			Inspection Date: 2018/06/21			Reg. No: 102814944				
Herdbook: SP			Calvings: 2			Calving dates: 17/12/02 19/04/22										
Horn: Horned																
SIRE / VAAR:		JME0411 JACMI EIZLO Polled SC0823 JORS O-JAY Polled CE04119 SIMLEE ANELBER <b>WEH1124 DORSIM SPOTLIGHT</b> Polled CMO0172 RU-DEV MOZART 2DE OD0751 DANDA MORNA Horned TR9611 LEKKERLYF TR9611								DAM / MOER:		AGO0324 ODENSIM HAGAN AGO0791 ODENSIM HAJU 2DE Horned AGO9896 ODENSIM JUHA 2DE <b>AGO1071 ODENSIM JUMAR</b> Horned Simdex: 76 Calving dates: 13/05/25 15/04/11 16/04/17 17/10/09 18/08/16 ICP: 473 19/11/14 AGO03129 ODENSIM KONING - ULI AGO0698 ODENSIM MARUL AGO02116 ODENSIM MARDIA				
February 2020 South African Simmentaler BREEDPLAN															Simmentaler SA - www.simmentaler.org / info@simmentaler.org / 051 446 0580/2	
2020	CEB	CEM	BW	200	400	600	MCW	MILK	SC	DC	EMA	IMF%	RBY%	SFL	SGF	TS
EBV	-2.8	+0.8	+2.1	+9	+13	+20	+17	+17	+0.0	--	--	--	--	+414	+394	
ACC	42%	34%	70%	63%	61%	63%	66%	45%	45%							
BREED	+0.7	+0.9	+1.5	+17	+27	+33	+34	+5	+0.4	-0.5	+0.3	+0.1	+0.2	+486	+476	



**Seller's remarks / Verkoper se kommentaar:**  
 DOGTER VAN LOT 3. SES EN 'N HALF MAANDE DRAGTIG VAN AGO1737, 'N TOP LEEUPOORT BOSHOF SEUN.

R \_\_\_\_\_

<b>ODENSIM ELPA P</b>										<b>AGO1183</b>					<b>Lot. 5</b>	
AG ODENDAAL, UITHOEK POSBUS 245 VILLIERS 9840 TEL:27834622148															SIMMENTALER	
Birth Date: 2011/11/14			Simdex: 77			Star:			Reg. Status: REG			FEMALE/VROULIK				
Age: 100 months			Days last calved: 127			ICP: 555			Inspection Date: 2013/01/21			Reg. No: 102343040				
Herdbook: SP			Calvings: 5			Calving dates: 13/10/17 15/04/11 16/07/10 18/03/01 19/11/15										
Horn: Polled																
SIRE / VAAR:		AGO02133 ODENSIM ABE AGO05100 ODENSIM PAULUS AGO0076 ODENSIM MULI ** <b>AGO0850 ODENSIM PAUL</b> Polled AGO0808 ODENSIM EISENMAR Polled AGO0353 ODENSIM MILEIS Polled AGO9951 ODENSIM MILLIE Polled								DAM / MOER:		CE0112 SIMLEE HAGMAR AGO0369 ODENSIM CHARLSE 2 ABN9321 VON-NICOLAS CHARL ** <b>AGO0615 ODENSIM ELCHA</b> Simdex: 100 Calving dates: 08/10/10 09/12/17 10/12/07 11/11/14 12/12/22 ICP: 370 13/11/03 RTV9414 HAKAHANA BARON AGO98108 ODENSIM ELKE 3 AGO8971 ODENSIM MARJONEL E71				
February 2020 South African Simmentaler BREEDPLAN															Simmentaler SA - www.simmentaler.org / info@simmentaler.org / 051 446 0580/2	
2020	CEB	CEM	BW	200	400	600	MCW	MILK	SC	DC	EMA	IMF%	RBY%	SFL	SGF	TS
EBV	+2.2	+5.8	+0.9	+13	+24	+29	+29	+7	+0.1	-0.8	--	--	--	+465	+483	
ACC	51%	46%	76%	70%	69%	70%	72%	63%	56%	34%						
BREED	+0.7	+0.9	+1.5	+17	+27	+33	+34	+5	+0.4	-0.5	+0.3	+0.1	+0.2	+486	+476	



**Seller's remarks / Verkoper se kommentaar:**  
 TOP POENA KOEI VAN ODENSIM PAUL. VERKOOP MET VERSKALF AGO19116 VAN AGO1322. TE VROEG OM DRAGTIGHEID TE BEVESTIG. LOOP BY BUL1717 VANAF 24/12/2019.

R \_\_\_\_\_

<b>ODENSIM AGO188</b>										<b>AGO188</b>					<b>Lot. 6</b>	
AG ODENDAAL, UITHOEK POSBUS 245 VILLIERS 9840 TEL:27834622148															SIMMENTALER	
Birth Date: 2018/03/01			Simdex: ,			Star:			Reg. Status: CBK			FEMALE/VROULIK				
Age: 24 months			Days last calved:			ICP:			Not yet inspected			Reg. No: 103156659				
Herdbook: SP			Calvings:			Calving dates:										
Horn: Polled																
SIRE / VAAR:		SDJ0161 AI-AI MORRIS 3DE Polled PR0610 WILSUNEL MORRI Polled TS992 TOPLIZ CARMEN <b>AGO1334 ODENSIM MORRI P</b> Polled AGO0850 ODENSIM PAUL Polled AGO1122 ODENSIM KIVAP P Polled AGO06127 ODENSIM KIVA								DAM / MOER:		AGO05100 ODENSIM PAULUS AGO0850 ODENSIM PAUL Polled AGO0353 ODENSIM MILEIS Polled <b>AGO1183 ODENSIM ELPA P</b> Polled Simdex: 77 Calving dates: 13/10/17 15/04/11 16/07/10 18/03/01 19/11/15 ICP: 555 AGO0369 ODENSIM CHARLSE 2 AGO0615 ODENSIM ELCHA AGO98108 ODENSIM ELKE 3				
February 2020 South African Simmentaler BREEDPLAN															Simmentaler SA - www.simmentaler.org / info@simmentaler.org / 051 446 0580/2	
2020	CEB	CEM	BW	200	400	600	MCW	MILK	SC	DC	EMA	IMF%	RBY%	SFL	SGF	TS
EBV	+3.9	+5.9	+0.6	+15	+21	+25	+23	+5	+0.4	--	--	--	--	+520	+517	
ACC	39%	34%	59%	53%	52%	53%	52%	43%	45%							
BREED	+0.7	+0.9	+1.5	+17	+27	+33	+34	+5	+0.4	-0.5	+0.3	+0.1	+0.2	+486	+476	



**Seller's remarks / Verkoper se kommentaar:**  
 DOGTER VAN LOT 5. POENSKOP ODENSIM MORRI P DOGTER. KOM UIT TOP MA. OOP VERS.

R \_\_\_\_\_

## ODENSIM MAPANI

AGO0782

Lot. 7

AG ODENDAAL, UITHOEK POSBUS 245 VILLIERS 9840 TEL: 27834622148

SIMMENTALER

Birth Date: 2007/10/06 Simdex: 79 Star: Reg. Status: REG FEMALE/VROULIK  
Age: 149 months Days last calved: 355 ICP: 463 Inspection Date: 2009/01/19  
Herdbook: SP Calvings: 8 Reg. No: 101779526  
Horn: Horned Calving dates: 10/05/22 11/04/29 12/08/30 13/11/05 14/10/05 15/10/18 17/11/15 19/04/01

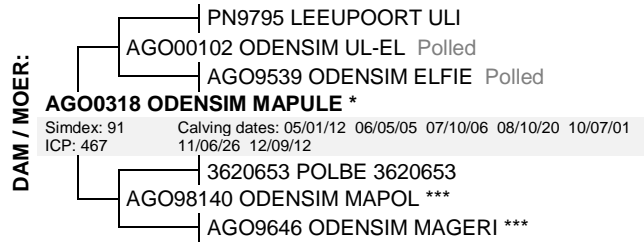

February 2020 South African Simmentaler BREEDPLAN

Simmentaler SA - www.simmentaler.org / info@simmentaler.org / 051 446 0580/2

2020	CED	CEM	BW	200	400	600	MCW	MILK	SC	DC	EMA	IMF%	RBY%	SFL	SGF	TS
EBV	-0.6	-1.7	+2.0	+16	+22	+27	+29	+8	+0.7	--	--	--	--	+351	+396	
ACC	48%	42%	78%	69%	65%	65%	62%	63%	30%							
BREED	+0.7	+0.9	+1.5	+17	+27	+33	+34	+5	+0.4	-0.5	+0.3	+0.1	+0.2	+486	+476	



**Seller's remarks / Verkoper se kommentaar:**

EEN VAN ONS TOP TEEL KOEIE. VIER EN 'N HALF MAANDE DRAGTIG VAN AGO1764.

R

## ODENSIM RINA

AGO0866

Lot. 8

AG ODENDAAL, UITHOEK POSBUS 245 VILLIERS 9840 TEL: 27834622148

SIMMENTALER

Birth Date: 2008/09/28 Simdex: 82 Star: \*\*\* Reg. Status: REG FEMALE/VROULIK  
Age: 137 months Days last calved: 108 ICP: 466 Inspection Date: 2010/01/25  
Herdbook: SP Calvings: 8 Reg. No: 101937405  
Horn: Horned Calving dates: 10/12/29 11/11/23 13/06/08 14/04/10 15/04/10 16/09/17 17/11/10 19/12/04



February 2020 South African Simmentaler BREEDPLAN

Simmentaler SA - www.simmentaler.org / info@simmentaler.org / 051 446 0580/2

2020	CED	CEM	BW	200	400	600	MCW	MILK	SC	DC	EMA	IMF%	RBY%	SFL	SGF	TS
EBV	-3.6	-0.9	+2.6	+17	+27	+39	+38	+9	+0.7	--	-0.8	-0.1	+0.0	+274	+341	
ACC	48%	40%	78%	72%	70%	74%	68%	65%	35%		37%	49%	53%			
BREED	+0.7	+0.9	+1.5	+17	+27	+33	+34	+5	+0.4	-0.5	+0.3	+0.1	+0.2	+486	+476	



**Seller's remarks / Verkoper se kommentaar:**

TOP OU TEEL KOEIE. UIT BEKENDE RINA LYNE WAT GOED GEDOEN HET IN KUDDE. 'N 3 STER KOEIE. WORD VERKOOP MET BUL KALF AGO19132 VAN SDJ1750. OOP KOEIE.

R

## ODENSIM NOLPA

AGO1148

Lot. 9

AG ODENDAAL, UITHOEK POSBUS 245 VILLIERS 9840 TEL: 27834622148

SIMMENTALER

Birth Date: 2011/07/14 Simdex: 80 Star: Reg. Status: REG FEMALE/VROULIK  
Age: 104 months Days last calved: 334 ICP: 509 Inspection Date: 2013/01/21  
Herdbook: SP Calvings: 5 Reg. No: 102290622  
Horn: Horned Calving dates: 13/09/26 15/04/17 16/11/22 17/11/12 19/04/22

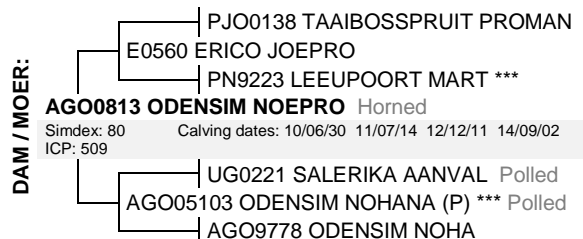
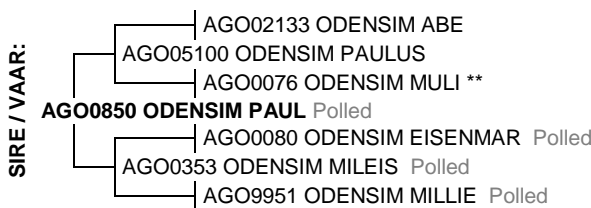

February 2020 South African Simmentaler BREEDPLAN

Simmentaler SA - www.simmentaler.org / info@simmentaler.org / 051 446 0580/2

2020	CED	CEM	BW	200	400	600	MCW	MILK	SC	DC	EMA	IMF%	RBY%	SFL	SGF	TS
EBV	-1.4	+3.6	+2.1	+20	+35	+45	+53	+10	+0.1	-0.3	+0.6	--	+0.5	+410	+439	
ACC	50%	45%	76%	69%	69%	69%	72%	61%	52%	35%	29%		37%			
BREED	+0.7	+0.9	+1.5	+17	+27	+33	+34	+5	+0.4	-0.5	+0.3	+0.1	+0.2	+486	+476	



**Seller's remarks / Verkoper se kommentaar:**

TOP ODENSIM PAUL DOGTER. 5 MAANDE DRAGTIG VAN LEEUPOORT ZAGREB.KI 02-09-2020.

R

# ODENSIM MAJIPA P

AGO118

Lot. 10

AG ODENDAAL, UITHOEK POSBUS 245 VILLIERS 9840 TEL: 27834622148

SIMMENTALER

Birth Date: 2011/01/27 Simdex: 85 Star: Reg. Status: REG FEMALE/VROULIK  
 Age: 109 months Days last calved: 184 ICP: 461 Inspection Date: 2013/01/21  
 Herdbook: SP Calvings: 6 Reg. No: 102234554  
 Horn: Horned Calving dates: 13/05/28 15/04/19 16/04/15 17/09/28 18/08/24 19/09/19

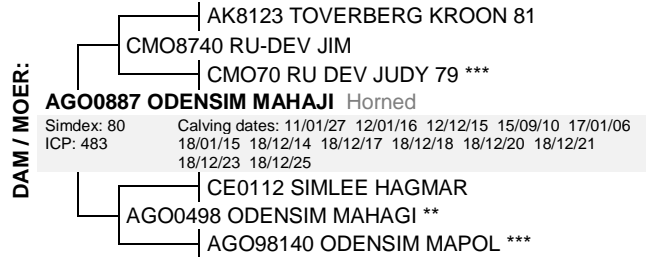
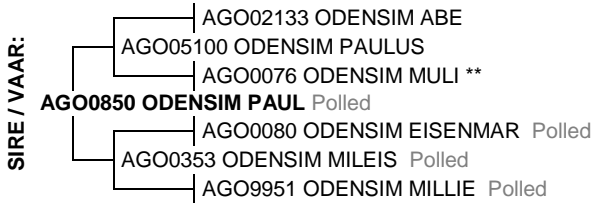

February 2020 South African Simmentaler BREEDPLAN

Simmentaler SA - www.simmentaler.org / info@simmentaler.org / 051 446 0580/2

2020	CED	CEM	BW	200	400	600	MCW	MILK	SC	DC	EMA	IMF%	RBY%	SFL	SGF	TS
EBV	+5.3	+4.6	+0.6	+17	+29	+36	+37	+8	+0.6	+0.3	+0.1	--	+0.3	+459	+500	
ACC	57%	52%	79%	74%	72%	73%	74%	66%	54%	37%	30%		35%			
BREED	+0.7	+0.9	+1.5	+17	+27	+33	+34	+5	+0.4	-0.5	+0.3	+0.1	+0.2	+486	+476	

**Seller's remarks / Verkoper se kommentaar:**

EEN VAN BESTES. ODENSIM PAUL DOGTER. MA VAN STOETBUL AGO1322. VERKOOP MET POTENSIELE STOET BUL KALF AGO1955. 6 WEKE DRAGTIG VAN AGO1737, 'N BOSHOFF SEUN.

R

# ODENSIM MARIVA (AI)

AGO0989

Lot. 11

AG ODENDAAL, UITHOEK POSBUS 245 VILLIERS 9840 TEL: 27834622148

SIMMENTALER

Birth Date: 2009/10/18 Simdex: 73 Star: Reg. Status: REG FEMALE/VROULIK  
 Age: 125 months Days last calved: 319 ICP: 489 Inspection Date: 2011/04/07  
 Herdbook: SP Calvings: 6 Reg. No: 102058599  
 Horn: Horned Calving dates: 12/08/30 13/11/05 15/08/26 16/09/18 17/11/16 19/05/07

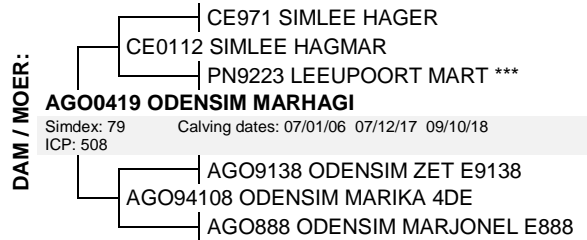

February 2020 South African Simmentaler BREEDPLAN

Simmentaler SA - www.simmentaler.org / info@simmentaler.org / 051 446 0580/2

2020	CED	CEM	BW	200	400	600	MCW	MILK	SC	DC	EMA	IMF%	RBY%	SFL	SGF	TS
EBV	-0.5	+2.3	+1.7	+14	+19	+28	+26	+9	+0.0	--	+0.6	--	+0.4	+337	+378	
ACC	50%	43%	77%	70%	67%	67%	65%	66%	52%		27%		35%			
BREED	+0.7	+0.9	+1.5	+17	+27	+33	+34	+5	+0.4	-0.5	+0.3	+0.1	+0.2	+486	+476	

**Seller's remarks / Verkoper se kommentaar:**

TOP OU TEEL KOEI UIT BEKENDE MARHAGI LYNE. 3 MAANDE DRAGTIG VAN AGO1751, N BOSHOFF SEUN.

R

# ODENSIM RINPA

AGO10131

Lot. 12

AG ODENDAAL, UITHOEK POSBUS 245 VILLIERS 9840 TEL: 27834622148

SIMMENTALER

Birth Date: 2010/12/30 Simdex: 73 Star: Reg. Status: REG FEMALE/VROULIK  
 Age: 110 months Days last calved: 349 ICP: 551 Inspection Date: 2013/01/21  
 Herdbook: SP Calvings: 5 Reg. No: 102206354  
 Horn: Horned Calving dates: 13/03/28 14/10/25 16/09/20 17/10/29 19/04/07

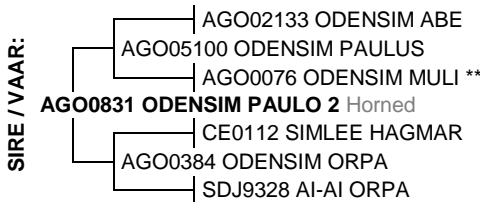

February 2020 South African Simmentaler BREEDPLAN

Simmentaler SA - www.simmentaler.org / info@simmentaler.org / 051 446 0580/2

2020	CED	CEM	BW	200	400	600	MCW	MILK	SC	DC	EMA	IMF%	RBY%	SFL	SGF	TS
EBV	+1.3	+2.0	+1.8	+15	+23	+28	+26	+8	+0.6	--	--	--	--	+383	+431	
ACC	39%	31%	73%	61%	57%	57%	56%	53%	29%							
BREED	+0.7	+0.9	+1.5	+17	+27	+33	+34	+5	+0.4	-0.5	+0.3	+0.1	+0.2	+486	+476	

**Seller's remarks / Verkoper se kommentaar:**

KOEI UIT BEKENDE RINLU LYNE. 7 EN 'N HALF MAANDE DRAGTIG VAN AGO1737.

R



### ODENSIM NOSTRI (AI) (TW)

AGO1027

Lot. 13

AG ODENDAAL, UITHOEK POSBUS 245 VILLIERS 9840 TEL: 27834622148

SIMMENTALER

Birth Date: 2010/05/10 Simdex: 62 Star: Reg. Status: REG FEMALE/VROULIK  
 Age: 118 months Days last calved: 340 ICP: 547 Inspection Date: 2012/01/23  
 Herdbook: SP Calvings: 5 Reg. No: 102152376  
 Horn: Horned Calving dates: 13/04/22 14/09/23 15/11/18 16/12/01 19/04/16



February 2020 South African Simmentaler BREEDPLAN

Simmentaler SA - www.simmentaler.org / info@simmentaler.org / 051 446 0580/2

2020	CED	CEM	BW	200	400	600	MCW	MILK	SC	DC	EMA	IMF%	RBY%	SFL	SGF	TS
EBV	+1.8	+1.1	+1.7	+19	+30	+40	+40	+7	+0.4	--	--	--	--	+463	+472	
ACC	44%	39%	73%	63%	58%	59%	57%	52%	33%							
BREED	+0.7	+0.9	+1.5	+17	+27	+33	+34	+5	+0.4	-0.5	+0.3	+0.1	+0.2	+486	+476	



**Seller's remarks / Verkoper se kommentaar:**

BAR 5 S.A. STRIDE 413P DOGTER. 5 MAANDE DRAGTIG VAN AGO1764.

R \_\_\_\_\_

### ODENSIM LEAP P

AGO10109

Lot. 14

AG ODENDAAL, UITHOEK POSBUS 245 VILLIERS 9840 TEL: 27834622148

SIMMENTALER

Birth Date: 2010/11/29 Simdex: 64 Star: Reg. Status: REG FEMALE/VROULIK  
 Age: 111 months Days last calved: 179 ICP: 595 Inspection Date: 2013/01/21  
 Herdbook: SP Calvings: 5 Reg. No: 102206669  
 Horn: Polled Calving dates: 13/03/22 14/06/10 15/10/01 16/11/23 19/09/24

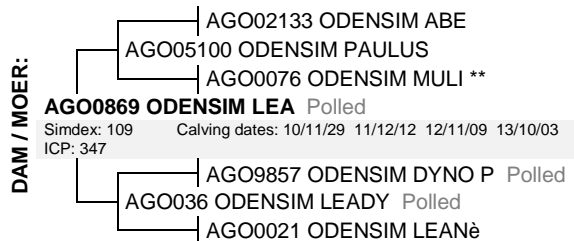
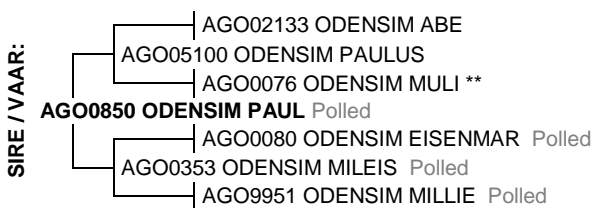

February 2020 South African Simmentaler BREEDPLAN

Simmentaler SA - www.simmentaler.org / info@simmentaler.org / 051 446 0580/2

2020	CED	CEM	BW	200	400	600	MCW	MILK	SC	DC	EMA	IMF%	RBY%	SFL	SGF	TS
EBV	+3.0	+5.3	+0.7	+14	+19	+22	+17	+9	+0.8	-1.4	-0.6	--	-0.3	+423	+458	
ACC	52%	47%	78%	70%	69%	71%	73%	62%	54%	37%	30%		39%			
BREED	+0.7	+0.9	+1.5	+17	+27	+33	+34	+5	+0.4	-0.5	+0.3	+0.1	+0.2	+486	+476	



**Seller's remarks / Verkoper se kommentaar:**

POENSKOP ODENSIM PAUL DOGTER. 2 EN N HALF MAANDE DRAGTIG VAN AGO 1764. VERKOOP MET POENSKOP BULKALF AGO1962 VAN AGO 1322 3 IN 1.

R \_\_\_\_\_

### ODENSIM HANAPA P

AGO10125

Lot. 15

AG ODENDAAL, UITHOEK POSBUS 245 VILLIERS 9840 TEL: 27834622148

SIMMENTALER

Birth Date: 2010/12/18 Simdex: 58 Star: Reg. Status: REG FEMALE/VROULIK  
 Age: 111 months Days last calved: 521 ICP: 578 Inspection Date: 2013/01/21  
 Herdbook: SP Calvings: 4 Reg. No: 102207047  
 Horn: Polled Calving dates: 14/01/18 15/09/07 16/12/04 18/10/17

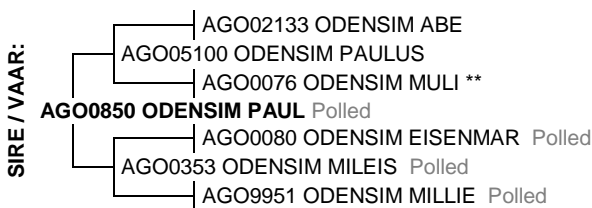

February 2020 South African Simmentaler BREEDPLAN

Simmentaler SA - www.simmentaler.org / info@simmentaler.org / 051 446 0580/2

2020	CED	CEM	BW	200	400	600	MCW	MILK	SC	DC	EMA	IMF%	RBY%	SFL	SGF	TS
EBV	+2.1	+4.4	+0.7	+14	+24	+31	+26	+8	+0.5	-0.2	+0.5	--	+0.6	+453	+462	
ACC	49%	44%	75%	70%	69%	70%	72%	58%	54%	35%	29%		37%			
BREED	+0.7	+0.9	+1.5	+17	+27	+33	+34	+5	+0.4	-0.5	+0.3	+0.1	+0.2	+486	+476	



**Seller's remarks / Verkoper se kommentaar:**

POENSKOP ODENSIM PAUL DOGTER. 6 EN HALF MAANDE DRAGTIG VAN DROUGHTMASTER BUL .

R \_\_\_\_\_

# ODENSIM ANHARO

AGO09100

Lot. 16

AG ODENDAAL, UITHOEK POSBUS 245 VILLIERS 9840 TEL: 27834622148

SIMMENTALER

Birth Date: 2009/11/12      Simdex: 95      Star:      Reg. Status: REG      FEMALE/VROULIK  
 Age: 124 months      Days last calved: 128      ICP: 410      Inspection Date: 2011/04/07  
 Herdbook: SP      Calvings: 8      Reg. No: 102074166  
 Horn: Horned      Calving dates: 12/01/11 12/12/13 14/09/02 15/10/02 17/03/05 18/01/20 18/12/11 19/11/14

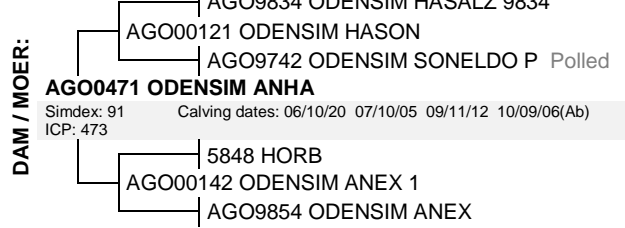
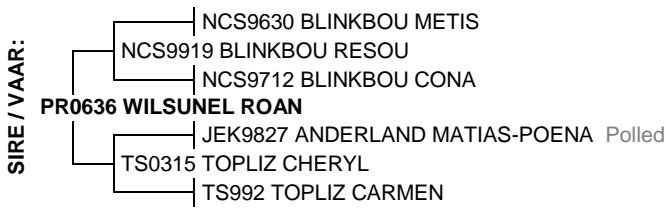

February 2020 South African Simmentaler BREEDPLAN

Simmentaler SA - www.simmentaler.org / info@simmentaler.org / 051 446 0580/2

2020	CED	CEM	BW	200	400	600	MCW	MILK	SC	DC	EMA	IMF%	RBY%	SFL	SGF	TS
EBV	-3.4	+1.1	+3.6	+33	+51	+64	+71	+4	+0.5	--	--	--	--	+598	+556	
ACC	47%	39%	78%	68%	66%	67%	70%	59%	40%							
BREED	+0.7	+0.9	+1.5	+17	+27	+33	+34	+5	+0.4	-0.5	+0.3	+0.1	+0.2	+486	+476	



**Seller's remarks / Verkoper se kommentaar:**

WILSUNEL ROAN DOGTER GOEIE VRUGBARE KOEI VERKOOP MET BULKALF AGO19115 VAN AGO1629 LOOP BY BUL AGO1717 VANAF 24/12/2019 TE VROEG VIR DRAGTIGHEID.

R \_\_\_\_\_

# ODENSIM AGO1429

AGO1429

Lot. 17

AG ODENDAAL, UITHOEK POSBUS 245 VILLIERS 9840 TEL: 27834622148

SIMMENTALER

Birth Date: 2014/09/02      Simdex: 104      Star:      Reg. Status: REG      FEMALE/VROULIK  
 Age: 66 months      Days last calved: 98      ICP: 441      Inspection Date: 2016/01/21  
 Herdbook: SP      Calvings: 4      Reg. No: 102780194  
 Horn:      Calving dates: 16/04/30 18/02/12 19/01/12 19/12/14

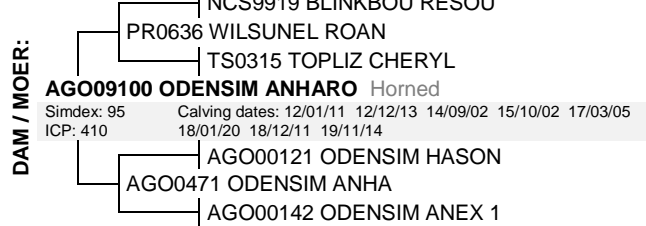
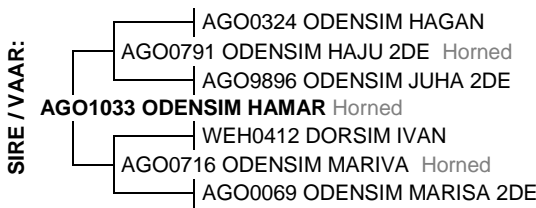

February 2020 South African Simmentaler BREEDPLAN

Simmentaler SA - www.simmentaler.org / info@simmentaler.org / 051 446 0580/2

2020	CED	CEM	BW	200	400	600	MCW	MILK	SC	DC	EMA	IMF%	RBY%	SFL	SGF	TS
EBV	-1.6	+3.2	+2.9	+23	+33	+47	+46	+4	+0.7	--	--	--	--	+532	+505	
ACC	43%	37%	65%	63%	59%	59%	58%	46%	42%							
BREED	+0.7	+0.9	+1.5	+17	+27	+33	+34	+5	+0.4	-0.5	+0.3	+0.1	+0.2	+486	+476	



**Seller's remarks / Verkoper se kommentaar:**

DOGTER VAN LOT 16. BAIE MOOI ODENSIM HAMAR DOGTER. LOOP BY BUL AGO1737 VANAF 20/12/2019. WORD VERKOOP MET VERSKALF AGO19140 VAN AGO1629. TE VROEG OM DRAGTIGHEID TE BEVESTIG.

R \_\_\_\_\_

# ODENSIM MAJUP

AGO10100

Lot. 18

AG ODENDAAL, UITHOEK POSBUS 245 VILLIERS 9840 TEL: 27834622148

SIMMENTALER

Birth Date: 2010/11/07      Simdex: 80      Star:      Reg. Status: REG      FEMALE/VROULIK  
 Age: 112 months      Days last calved: 136      ICP: 478      Inspection Date: 2013/01/21  
 Herdbook: SP      Calvings: 6      Reg. No: 102206586  
 Horn: Horned      Calving dates: 13/04/25 15/04/23 16/04/29 17/10/19 18/09/20 19/11/06

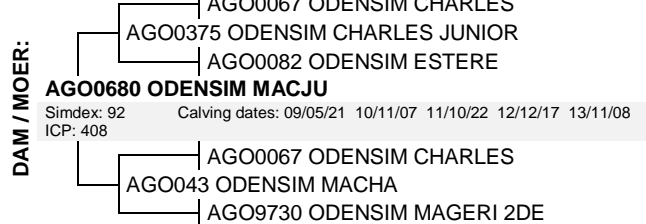
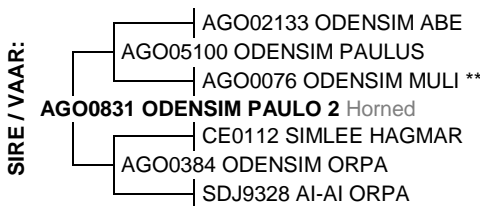

February 2020 South African Simmentaler BREEDPLAN

Simmentaler SA - www.simmentaler.org / info@simmentaler.org / 051 446 0580/2

2020	CED	CEM	BW	200	400	600	MCW	MILK	SC	DC	EMA	IMF%	RBY%	SFL	SGF	TS
EBV	-0.1	+1.3	+1.6	+11	+17	+19	+11	+5	+0.0	--	--	--	--	+460	+433	
ACC	44%	37%	76%	69%	68%	68%	71%	62%	44%							
BREED	+0.7	+0.9	+1.5	+17	+27	+33	+34	+5	+0.4	-0.5	+0.3	+0.1	+0.2	+486	+476	



**Seller's remarks / Verkoper se kommentaar:**

KLEINDOGTER VAN ODENSIM PAULUS. VERKOOP MET VERSKALF AGO19108 VAN SDJ1750. NIE DRAGTIG. LOOP BY BUL AGO1717 VANAF 24/12/2019.

R \_\_\_\_\_

# ODENSIM AGO1515 (AI)

## AGO1515

## Lot. 19

AG ODENDAAL, UITHOEK POSBUS 245 VILLIERS 9840 TEL: 27834622148

SIMMENTALER

Birth Date: 2015/04/23      Simdex: 100      Star:      Reg. Status: REG      FEMALE/VROULIK  
 Age: 58 months      Days last calved: 144      ICP: 436      Inspection Date: 2018/06/21  
 Herdbook: SP      Calvings: 3      Reg. No: 102815040  
 Horn: Horned      Calving dates: 17/06/09(Ab) 18/08/08 19/10/29

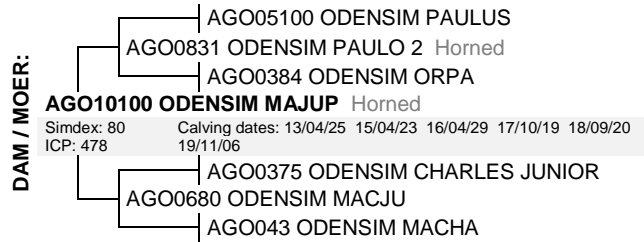
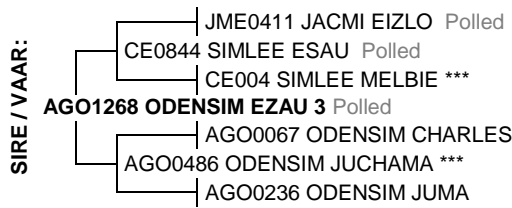

February 2020 South African Simmentaler BREEDPLAN

Simmentaler SA - www.simmentaler.org / info@simmentaler.org / 051 446 0580/2

2020	CED	CEM	BW	200	400	600	MCW	MILK	SC	DC	EMA	IMF%	RBY%	SFL	SGF	TS
EBV	-0.7	-0.6	+1.4	+21	+36	+44	+48	+8	+0.5	-1.0	+1.3	--	+0.9	+536	+497	
ACC	48%	41%	74%	68%	66%	67%	68%	53%	48%	36%	28%		35%			
BREED	+0.7	+0.9	+1.5	+17	+27	+33	+34	+5	+0.4	-0.5	+0.3	+0.1	+0.2	+486	+476	



**Seller's remarks / Verkoper se kommentaar:**

DOGTER VAN LOT 18. BAIE GOEIE ODENSIM ESAU 3 DOGTER. VERKOOP MET VERSKALF AGO1994 VAN LEEUPOORT BOSHOFF. 2 MAANDE DRAGTIG VAN AGO1717. 3 IN 1

R \_\_\_\_\_

# ODENSIM HASTRI

## AGO11109

## Lot. 20

AG ODENDAAL, UITHOEK POSBUS 245 VILLIERS 9840 TEL: 27834622148

SIMMENTALER

Birth Date: 2011/12/02      Simdex: 91      Star:      Reg. Status: REG      FEMALE/VROULIK  
 Age: 99 months      Days last calved: 49      ICP: 392      Inspection Date: 2013/01/21  
 Herdbook: SP      Calvings: 6      Reg. No: 102347984  
 Horn: Polled      Calving dates: 14/09/22 15/09/01 16/09/20 17/10/29 19/04/25 20/02/01

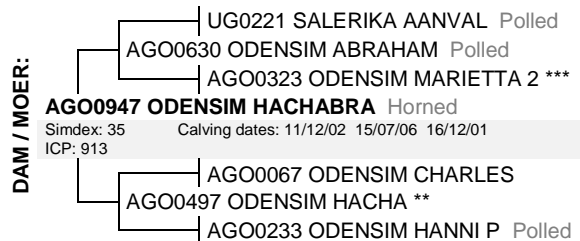
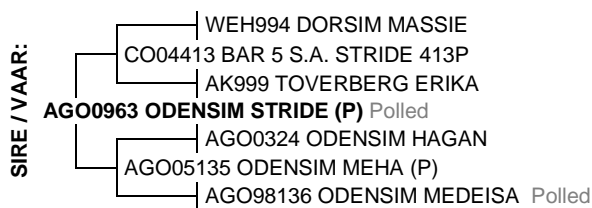

February 2020 South African Simmentaler BREEDPLAN

Simmentaler SA - www.simmentaler.org / info@simmentaler.org / 051 446 0580/2

2020	CED	CEM	BW	200	400	600	MCW	MILK	SC	DC	EMA	IMF%	RBY%	SFL	SGF	TS
EBV	-0.9	+2.1	+1.9	+20	+35	+44	+54	+7	+0.9	--	--	--	--	+437	+464	
ACC	43%	38%	76%	67%	65%	67%	71%	60%	34%							
BREED	+0.7	+0.9	+1.5	+17	+27	+33	+34	+5	+0.4	-0.5	+0.3	+0.1	+0.2	+486	+476	



**Seller's remarks / Verkoper se kommentaar:**

POENSKOP ODENSIM STRIDE (P) DOGTER. VERKOOP MET VERSKALF AGO204 VAN AGO1322. NIE DRAGTIG LOOP BY AGO1737 VANAF 20-12-2019.

R \_\_\_\_\_

# ODENSIM AGO1559

## AGO1559

## Lot. 21

AG ODENDAAL, UITHOEK POSBUS 245 VILLIERS 9840 TEL: 27834622148

SIMMENTALER

Birth Date: 2015/09/01      Simdex: 86      Star:      Reg. Status: REG      FEMALE/VROULIK  
 Age: 54 months      Days last calved: 201      ICP: 327      Inspection Date: 2018/06/21  
 Herdbook: SP      Calvings: 2      Reg. No: 102921814  
 Horn: Polled      Calving dates: 18/10/10 19/09/02

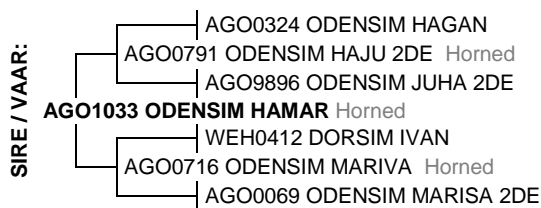

February 2020 South African Simmentaler BREEDPLAN

Simmentaler SA - www.simmentaler.org / info@simmentaler.org / 051 446 0580/2

2020	CED	CEM	BW	200	400	600	MCW	MILK	SC	DC	EMA	IMF%	RBY%	SFL	SGF	TS
EBV	-0.6	+3.2	+1.9	+13	+20	+31	+33	+6	+0.9	--	--	--	--	+398	+419	
ACC	42%	36%	73%	67%	65%	66%	70%	50%	41%							
BREED	+0.7	+0.9	+1.5	+17	+27	+33	+34	+5	+0.4	-0.5	+0.3	+0.1	+0.2	+486	+476	



**Seller's remarks / Verkoper se kommentaar:**

DOGTER VAN LOT 20. GOEIE TEEL DOGTER VAN ODENSIM HAMAR. VERKOOP MET BULKALF AGO1939 VAN LEEUPOORT BOSHOFF. TE VROEG OM DRAGTIGHEID TE BEVESTIG. LOOP BY BUL AGO1737 VANAF 20/12/2019.

R \_\_\_\_\_

<b>ODENSIM PRIPA</b>											<b>AGO11108</b>					<b>Lot. 22</b>			
AG ODENDAAL, UITHOEK POSBUS 245 VILLIERS 9840 TEL:27834622148											SIMMENTALER								
Birth Date: 2011/12/01			Simdex: 75			Star:			Reg. Status: REG			FEMALE/VROULIK							
Age: 99 months			Days last calved: 518			ICP: 542			Inspection Date: 2013/01/21										
Herdbook: SP			Calvings: 4			Reg. No: 102347976													
Horn: Horned			Calving dates: 14/05/10 15/09/28 17/10/28 18/10/20																

<p><b>SIRE / VAAR:</b></p> <ul style="list-style-type: none"> <li>AGO02133 ODENSIM ABE</li> <li>AGO05100 ODENSIM PAULUS</li> <li>AGO0076 ODENSIM MULI **</li> <li><b>AGO0850 ODENSIM PAUL</b> Polled</li> <li>AGO0080 ODENSIM EISENMAR Polled</li> <li>AGO0353 ODENSIM MILEIS Polled</li> <li>AGO9951 ODENSIM MILLIE Polled</li> </ul>	<p><b>DAM / MOER:</b></p> <ul style="list-style-type: none"> <li>242233 DIONIS</li> <li>38088954 DONNERHALL</li> <li>+32627214 ASTRO</li> <li><b>AGO0729 ODENSIM PRIDO</b> *** Horned</li> <li>Simdex: 102 Calving dates: 09/12/21 10/12/18 11/12/01 12/10/22 13/10/24</li> <li>ICP: 345 14/09/08</li> <li>CE0112 SIMLEE HAGMAR</li> <li>AGO04143 ODENSIM PRINHA</li> <li>AGO0188 ODENSIM PRINHO **</li> </ul>
--	--

February 2020 South African Simmentaler BREEDPLAN											Simmentaler SA - www.simmentaler.org / info@simmentaler.org / 051 446 0580/2						
2020	CED	CEM	BW	200	400	600	MCW	MILK	SC	DC	EMA	IMF%	RBY%	SFL	SGF	TS	
EBV	+0.1	+4.9	+1.5	+20	+29	+34	+35	+12	+0.7	-0.5	--	--	--	+357	+425		
ACC	50%	45%	74%	70%	68%	69%	72%	60%	52%	33%							
BREED	+0.7	+0.9	+1.5	+17	+27	+33	+34	+5	+0.4	-0.5	+0.3	+0.1	+0.2	+486	+476		

**Seller's remarks / Verkoper se kommentaar:**  
ODENSIM PAUL DOGTER. SES EN 'N HALF MAANDE DRAGTIG VAN 'N DROUGHTMASTER BUL.

R \_\_\_\_\_

<b>ODENSIM PRINIE</b>											<b>AGO1117</b>					<b>Lot. 23</b>			
AG ODENDAAL, UITHOEK POSBUS 245 VILLIERS 9840 TEL:27834622148											SIMMENTALER								
Birth Date: 2011/04/29			Simdex: 69			Star:			Reg. Status: REG			FEMALE/VROULIK							
Age: 106 months			Days last calved: 152			ICP: 469			Inspection Date: 2014/02/13										
Herdbook: SP			Calvings: 5			Reg. No: 102272307													
Horn:			Calving dates: 14/09/03 15/09/15 17/03/10 18/11/25 19/10/21																

<p><b>SIRE / VAAR:</b></p> <ul style="list-style-type: none"> <li>PN9557 LEEUPOORT BENNAZZI</li> <li>PN04100 LEEUPOORT KAZI</li> <li>PN99163 LEEUPOORT KATO 1 **</li> <li><b>PN0789 LEEUPOORT EDDIE</b> Horned</li> <li>G810621446 HURTIG 810621446</li> <li>UG00131 SALERIKA JURIEEN **</li> <li>UG9374 SALERIKA JESSIKA 4DE</li> </ul>	<p><b>DAM / MOER:</b></p> <ul style="list-style-type: none"> <li>CE971 SIMLEE HAGER</li> <li>CE0112 SIMLEE HAGMAR</li> <li>PN9223 LEEUPOORT MART ***</li> <li><b>AGO05110 ODENSIM PRINHA</b></li> <li>Simdex: 76 Calving dates: 07/11/23 10/05/23 11/04/29 12/06/14 13/11/15</li> <li>ICP: 546</li> <li>G21793 HORST 21793</li> <li>AGO0188 ODENSIM PRINHO **</li> <li>AGO9580 ODENSIM PRINSES DI **</li> </ul>
--	---

February 2020 South African Simmentaler BREEDPLAN											Simmentaler SA - www.simmentaler.org / info@simmentaler.org / 051 446 0580/2						
2020	CED	CEM	BW	200	400	600	MCW	MILK	SC	DC	EMA	IMF%	RBY%	SFL	SGF	TS	
EBV	-0.8	+2.7	+1.5	+10	+16	+15	+15	+5	+0.4	--	--	--	--	+388	+406		
ACC	46%	38%	75%	65%	65%	67%	70%	58%	44%								
BREED	+0.7	+0.9	+1.5	+17	+27	+33	+34	+5	+0.4	-0.5	+0.3	+0.1	+0.2	+486	+476		

**Seller's remarks / Verkoper se kommentaar:**  
LEEUPOORT EDDIE DOGTER SES WEKE DRAGTIG VAN N DROUGHTMASTER BUL.

R \_\_\_\_\_

<b>ODENSIM BELLA</b>											<b>AGO1110</b>					<b>Lot. 24</b>			
AG ODENDAAL, UITHOEK POSBUS 245 VILLIERS 9840 TEL:27834622148											SIMMENTALER								
Birth Date: 2011/03/03			Simdex: 91			Star: **			Reg. Status: REG			FEMALE/VROULIK							
Age: 108 months			Days last calved: 331			ICP: 404			Inspection Date: 2013/01/21										
Herdbook: SP			Calvings: 6			Reg. No: 102272232													
Horn: Horned			Calving dates: 13/10/15 14/09/14 15/09/02 16/09/18 17/10/29 19/04/25																

<p><b>SIRE / VAAR:</b></p> <ul style="list-style-type: none"> <li>MCS97108 CONGOSIM BENSIE</li> <li>MCS0096 CONGOSIM BENNET</li> <li>MCS891 CONGOSIM MINETTE **</li> <li><b>TV0631 DE JAGER ABRIE</b> Horned</li> <li>TV9834 DE-JAGER HAPER</li> <li>TV021 DE-JAGER HAFU *</li> <li>TV9120 DE-JAGER FUSEL **</li> </ul>	<p><b>DAM / MOER:</b></p> <ul style="list-style-type: none"> <li>+76/37597 ZIKO (P) Polled</li> <li>918147956 ZIMBO (P) Polled</li> <li>+917767877 335 (PP) PP</li> <li><b>AGO03155 ODENSIM BELZI 4</b></li> <li>Simdex: 89 Calving dates: 06/03/30 07/05/08 08/09/26 10/04/10 11/03/03</li> <li>ICP: 450</li> <li>PN9795 LEEUPOORT ULI</li> <li>AGO0199 ODENSIM BEAULI</li> <li>AGO9491 ODENSIM BEATRICE ***</li> </ul>
---	--

February 2020 South African Simmentaler BREEDPLAN											Simmentaler SA - www.simmentaler.org / info@simmentaler.org / 051 446 0580/2						
2020	CED	CEM	BW	200	400	600	MCW	MILK	SC	DC	EMA	IMF%	RBY%	SFL	SGF	TS	
EBV	+0.5	-0.6	+1.4	+18	+24	+25	+38	+8	+0.5	+0.4	--	--	--	+279	+375		
ACC	49%	42%	75%	69%	69%	71%	72%	62%	52%	37%							
BREED	+0.7	+0.9	+1.5	+17	+27	+33	+34	+5	+0.4	-0.5	+0.3	+0.1	+0.2	+486	+476		

**Seller's remarks / Verkoper se kommentaar:**  
EEN VAN ONS BESTE TEEL KOEIE. 4 EN N HALF MAANDE DRAGTIG VAN AGO1764 . 2 STER KOEI.VERKOOP MET BASTER VERSKALF AGO1924 3 IN 1

R \_\_\_\_\_



**ODENSIM KIPA**

**AGO1147**

**Lot. 25**

AG ODENDAAL, UITHOEK POSBUS 245 VILLIERS 9840 TEL:27834622148

**SIMMENTALER**

Birth Date: 2011/07/12      **Simdex:** 89      **Star:**      **Reg. Status:** REG      **FEMALE/VROULIK**  
 Age: 104 months      **Days last calved:** 141      **ICP:** 433      **Inspection Date:** 2013/01/21  
**Herdbook:** SP      **Calvings:** 6      **Reg. No:** 102290614  
**Horn:** Horned      **Calving dates:** 13/11/30 15/05/22 16/05/08 17/09/30 18/08/23 19/11/01

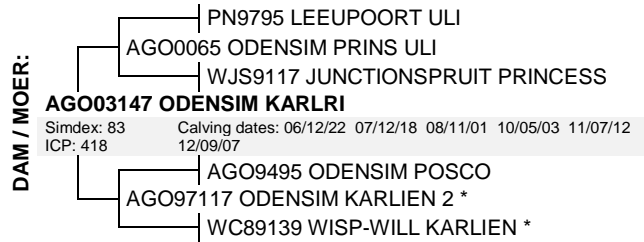
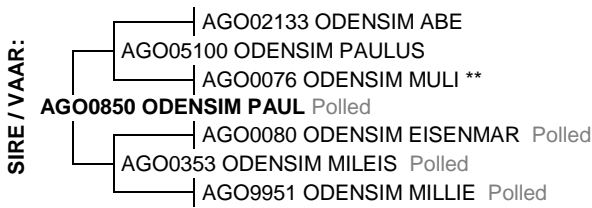

February 2020 South African Simmentaler BREEDPLAN

Simmentaler SA - [www.simmentaler.org](http://www.simmentaler.org) / [info@simmentaler.org](mailto:info@simmentaler.org) / 051 446 0580/2

2020	CED	CEM	BW	200	400	600	MCW	MILK	SC	DC	EMA	IMF%	RBY%	SFL	SGF	TS
EBV	+2.3	+3.4	+0.9	+14	+22	+28	+25	+8	+0.8	-0.4	--	--	--	+368	+432	
ACC	52%	47%	78%	70%	69%	71%	72%	65%	54%	35%						
BREED	+0.7	+0.9	+1.5	+17	+27	+33	+34	+5	+0.4	-0.5	+0.3	+0.1	+0.2	+486	+476	



**Seller's remarks / Verkoper se kommentaar:**

ODENSIM PAUL DOGTER.GOEIE TEEL KOEI. VERKOOP MET BUL KALF AGO1998 VAN LEEUPOORT BOSHOFF .  
 6 WEKE DRAGTIG VAN AGO1737 N BOSHOFF SEUN. 3 IN 1

R \_\_\_\_\_

**ODENSIM MADIPA**

**AGO112**

**Lot. 26**

AG ODENDAAL, UITHOEK POSBUS 245 VILLIERS 9840 TEL:27834622148

**SIMMENTALER**

Birth Date: 2011/01/02      **Simdex:** 83      **Star:**      **Reg. Status:** REG      **FEMALE/VROULIK**  
 Age: 110 months      **Days last calved:** 152      **ICP:** 480      **Inspection Date:** 2013/01/21  
**Herdbook:** SP      **Calvings:** 6      **Reg. No:** 102206388  
**Horn:** Polled      **Calving dates:** 13/03/28 14/06/01 15/10/02 17/11/12 18/11/23 19/10/21

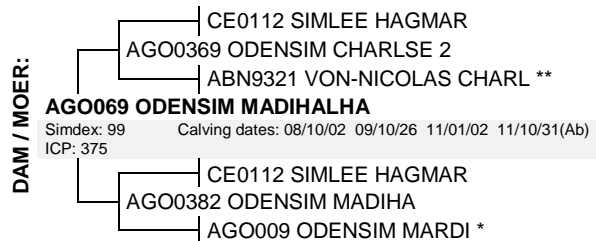
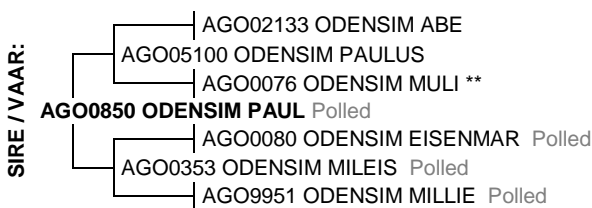

February 2020 South African Simmentaler BREEDPLAN

Simmentaler SA - [www.simmentaler.org](http://www.simmentaler.org) / [info@simmentaler.org](mailto:info@simmentaler.org) / 051 446 0580/2

2020	CED	CEM	BW	200	400	600	MCW	MILK	SC	DC	EMA	IMF%	RBY%	SFL	SGF	TS
EBV	+1.9	+6.3	-0.1	+10	+14	+14	+1	+9	-0.1	-0.5	--	--	--	+408	+429	
ACC	51%	45%	72%	72%	70%	70%	73%	64%	54%	34%						
BREED	+0.7	+0.9	+1.5	+17	+27	+33	+34	+5	+0.4	-0.5	+0.3	+0.1	+0.2	+486	+476	



**Seller's remarks / Verkoper se kommentaar:**

ODENSIM PAUL DOGTER.VERKOOP MET VERSKALF AGO1984 VAN AGO1322 . NIE DRAGTIG.

R \_\_\_\_\_

**ODENSIM MASPA P**

**AGO1189**

**Lot. 27**

AG ODENDAAL, UITHOEK POSBUS 245 VILLIERS 9840 TEL:27834622148

**SIMMENTALER**

Birth Date: 2011/11/21      **Simdex:** 77      **Star:**      **Reg. Status:** REG      **FEMALE/VROULIK**  
 Age: 100 months      **Days last calved:** 120      **ICP:** 473      **Inspection Date:** 2013/01/21  
**Herdbook:** SP      **Calvings:** 5      **Reg. No:** 102343124  
**Horn:** Polled      **Calving dates:** 14/09/17 16/04/20 17/10/11 18/10/01 19/11/22

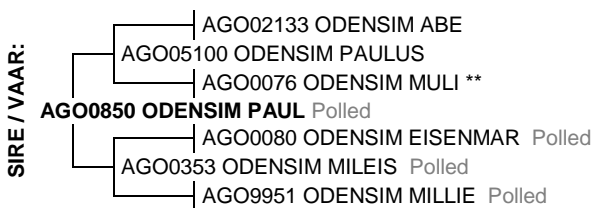

February 2020 South African Simmentaler BREEDPLAN

Simmentaler SA - [www.simmentaler.org](http://www.simmentaler.org) / [info@simmentaler.org](mailto:info@simmentaler.org) / 051 446 0580/2

2020	CED	CEM	BW	200	400	600	MCW	MILK	SC	DC	EMA	IMF%	RBY%	SFL	SGF	TS
EBV	+2.2	+6.0	+0.6	+15	+22	+28	+15	+10	+1.0	-1.2	--	--	--	+477	+476	
ACC	49%	43%	75%	70%	69%	69%	71%	61%	52%	33%						
BREED	+0.7	+0.9	+1.5	+17	+27	+33	+34	+5	+0.4	-0.5	+0.3	+0.1	+0.2	+486	+476	



**Seller's remarks / Verkoper se kommentaar:**

POENSKOP ODENSIM PAUL DOGTER. NIE DRAGTIG LOOP AGO1764 VANAF 28-11-19 TOT21-01-2020. EN BY  
 AGO 1813 VANAF 21-01-2020 TOT 10-02-2020.

R \_\_\_\_\_

# ODENSIM MILLA

AGO1112

Lot. 28

AG ODENDAAL, UITHOEK POSBUS 245 VILLIERS 9840 TEL: 27834622148

SIMMENTALER

Birth Date: 2011/03/06      Simdex: 72      Star:      Reg. Status: REG      FEMALE/VROULIK  
 Age: 108 months      Days last calved: 1202      ICP: 483      Inspection Date: 2013/01/21  
 Herdbook: SP      Calvings: 3      Reg. No: 102272257  
 Horn: Horned      Calving dates: 14/04/14 15/07/04 16/12/05

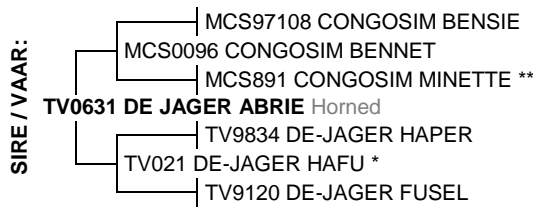

February 2020 South African Simmentaler BREEDPLAN

Simmentaler SA - www.simmentaler.org / info@simmentaler.org / 051 446 0580/2

2020	CED	CEM	BW	200	400	600	MCW	MILK	SC	DC	EMA	IMF%	RBY%	SFL	SGF	TS
EBV	+4.9	+0.1	+0.7	+14	+21	+20	+31	+5	+0.4	-0.2	--	--	--	+447	+465	
ACC	47%	42%	72%	67%	67%	69%	72%	58%	41%	40%						
BREED	+0.7	+0.9	+1.5	+17	+27	+33	+34	+5	+0.4	-0.5	+0.3	+0.1	+0.2	+486	+476	



**Seller's remarks / Verkoper se kommentaar:**

DE JAGER ABRIE DOGTER MET POENA GENE IN.7 MAANDE DRAGTIG VAN AGO1764.

R \_\_\_\_\_

# ODENSIM AGO1542 (AI)

AGO1542

Lot. 29

AG ODENDAAL, UITHOEK POSBUS 245 VILLIERS 9840 TEL: 27834622148

SIMMENTALER

Birth Date: 2015/07/04      Simdex: 104      Star:      Reg. Status: REG      FEMALE/VROULIK  
 Age: 56 months      Days last calved: 141      ICP: 359      Inspection Date: 2018/06/21  
 Herdbook: SP      Calvings: 3      Reg. No: 102921699  
 Horn: Polled      Calving dates: 17/11/14 18/11/08 19/11/01

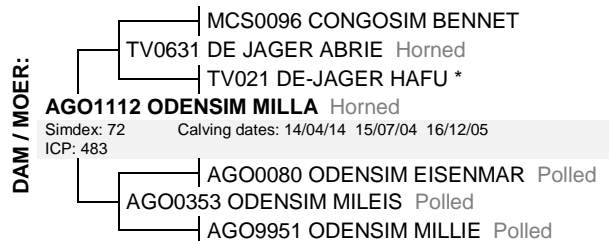
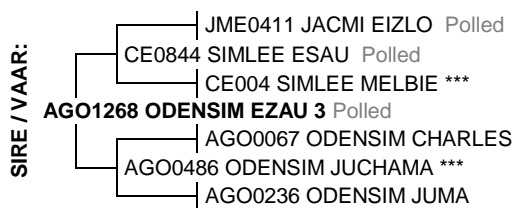

February 2020 South African Simmentaler BREEDPLAN

Simmentaler SA - www.simmentaler.org / info@simmentaler.org / 051 446 0580/2

2020	CED	CEM	BW	200	400	600	MCW	MILK	SC	DC	EMA	IMF%	RBY%	SFL	SGF	TS
EBV	+1.6	-0.6	+0.6	+19	+30	+34	+42	+7	+0.3	-0.7	+1.0	--	+0.6	+515	+489	
ACC	50%	43%	68%	68%	68%	68%	70%	55%	52%	40%	29%		34%			
BREED	+0.7	+0.9	+1.5	+17	+27	+33	+34	+5	+0.4	-0.5	+0.3	+0.1	+0.2	+486	+476	



**Seller's remarks / Verkoper se kommentaar:**

DOGTER VAN LOT 28.POENA ODENSIM EZAU 3 DOGTER.NIE DRAGTIG LOOP BY AGO1737 VANAF 20-12-2019.VERKOOP MET BULKALF AGO1991 VAN BOSHOFF.

R \_\_\_\_\_

# ODENSIM HANPA

AGO11121

Lot. 30

AG ODENDAAL, UITHOEK POSBUS 245 VILLIERS 9840 TEL: 27834622148

SIMMENTALER

Birth Date: 2011/12/12      Simdex: 75      Star:      Reg. Status: REG      FEMALE/VROULIK  
 Age: 99 months      Days last calved: 519      ICP: 534      Inspection Date: 2013/01/21  
 Herdbook: SP      Calvings: 4      Reg. No: 102348164  
 Horn: Horned      Calving dates: 14/06/02 15/10/20 17/10/29 18/10/19

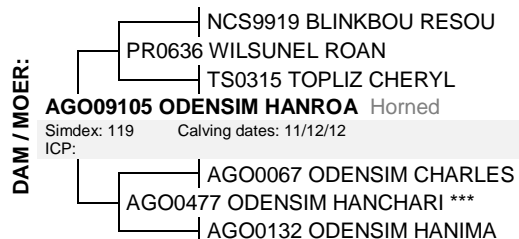
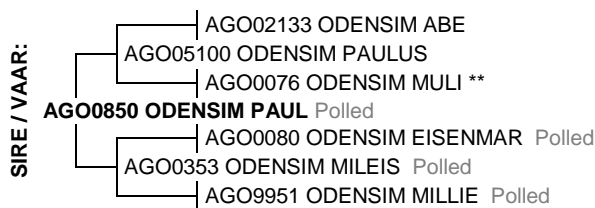

February 2020 South African Simmentaler BREEDPLAN

Simmentaler SA - www.simmentaler.org / info@simmentaler.org / 051 446 0580/2

2020	CED	CEM	BW	200	400	600	MCW	MILK	SC	DC	EMA	IMF%	RBY%	SFL	SGF	TS
EBV	-1.3	+4.6	+2.2	+23	+36	+45	+48	+8	+0.2	-0.5	--	--	--	+471	+480	
ACC	48%	43%	74%	65%	65%	66%	71%	55%	51%	35%						
BREED	+0.7	+0.9	+1.5	+17	+27	+33	+34	+5	+0.4	-0.5	+0.3	+0.1	+0.2	+486	+476	



**Seller's remarks / Verkoper se kommentaar:**

ODENSIM PAUL DOGTER MET BULKALF AGO19148 VAN AGO1322.NIE DRAGTIG.

R \_\_\_\_\_

# ODENSIM DYNAP P

AGO1119

Lot. 31

AG ODENDAAL, UITHOEK POSBUS 245 VILLIERS 9840 TEL: 27834622148

SIMMENTALER

Birth Date: 2011/05/07      Simdex: 47      Star:      Reg. Status: REG      FEMALE/VROULIK  
 Age: 106 months      Days last calved: 160      ICP: 476      Inspection Date: 2013/01/21  
 Herdbook: SP      Calvings: 4      Reg. No: 102272323  
 Horn: Polled      Calving dates: 15/11/15 16/11/28 18/11/20 19/10/13

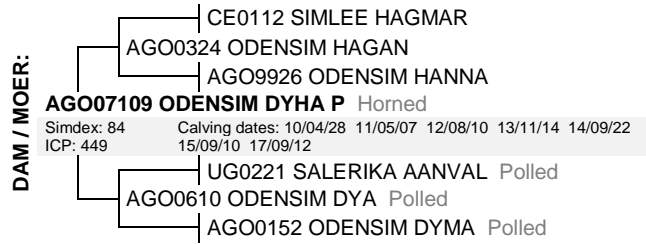
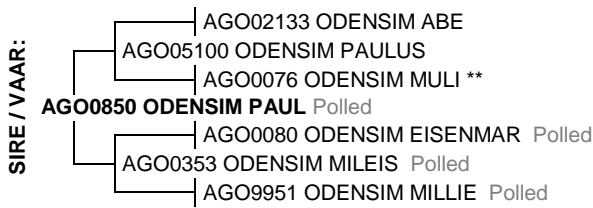

February 2020 South African Simmentaler BREEDPLAN

Simmentaler SA - www.simmentaler.org / info@simmentaler.org / 051 446 0580/2

2020	CED	CEM	BW	200	400	600	MCW	MILK	SC	DC	EMA	IMF%	RBY%	SFL	SGF	TS
EBV	+1.5	+4.5	+1.0	+16	+26	+31	+32	+10	+1.0	-1.6	+0.2	--	+0.1	+446	+467	
ACC	50%	45%	76%	65%	64%	65%	63%	58%	55%	35%	29%		37%			
BREED	+0.7	+0.9	+1.5	+17	+27	+33	+34	+5	+0.4	-0.5	+0.3	+0.1	+0.2	+486	+476	



**Seller's remarks / Verkoper se kommentaar:**

POENSKOP ODENSIM PAUL DOGTER .VERKOOP MET VERSKALF AGO1978 VAN AGO1322.NIE DRAGTIG LOOP BY AGO1717 VANAF 24-12-2019.

R \_\_\_\_\_

# ODENSIM JUHA 1251

AGO1251

Lot. 32

AG ODENDAAL, UITHOEK POSBUS 245 VILLIERS 9840 TEL: 27834622148

SIMMENTALER

Birth Date: 2012/09/05      Simdex: 87      Star:      Reg. Status: REG      FEMALE/VROULIK  
 Age: 90 months      Days last calved: 63      ICP: 394      Inspection Date: 2014/02/13  
 Herdbook: SP      Calvings: 5      Reg. No: 102454814  
 Horn:      Calving dates: 15/09/28 16/12/03 17/10/14 18/11/25 20/01/18

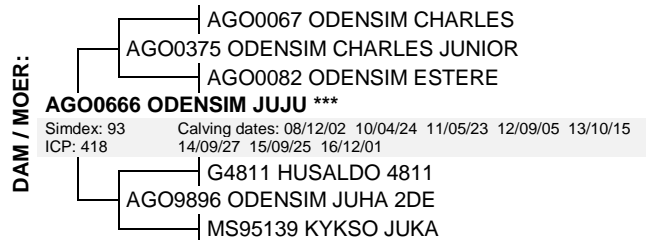
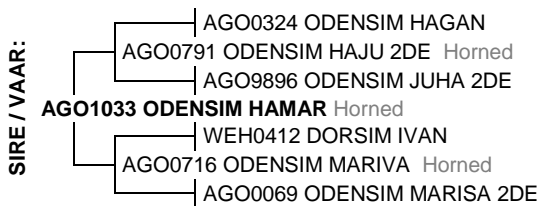

February 2020 South African Simmentaler BREEDPLAN

Simmentaler SA - www.simmentaler.org / info@simmentaler.org / 051 446 0580/2

2020	CED	CEM	BW	200	400	600	MCW	MILK	SC	DC	EMA	IMF%	RBY%	SFL	SGF	TS
EBV	+0.6	+4.2	+1.4	+12	+15	+27	+16	+6	+0.2	--	--	--	--	+439	+430	
ACC	48%	42%	77%	71%	68%	70%	72%	60%	52%							
BREED	+0.7	+0.9	+1.5	+17	+27	+33	+34	+5	+0.4	-0.5	+0.3	+0.1	+0.2	+486	+476	



**Seller's remarks / Verkoper se kommentaar:**

TOP ODENSIM HAMAR DOGTER KOM UIT KYKSO JUKA.VERKOOP MET BASTER VERSKALF AGO203.NIE DRAGTIG LOOP BY AGO1717 VANAF 24-12-2019.

R \_\_\_\_\_

# ODENSIM NOHA

AGO12101

Lot. 33

AG ODENDAAL, UITHOEK POSBUS 245 VILLIERS 9840 TEL: 27834622148

SIMMENTALER

Birth Date: 2012/12/11      Simdex: 55      Star:      Reg. Status: REG      FEMALE/VROULIK  
 Age: 87 months      Days last calved: 270      ICP: 480      Inspection Date: 2014/02/13  
 Herdbook: SP      Calvings: 3      Reg. No: 102516067  
 Horn:      Calving dates: 16/11/08 17/11/01 19/06/25 19/10/20

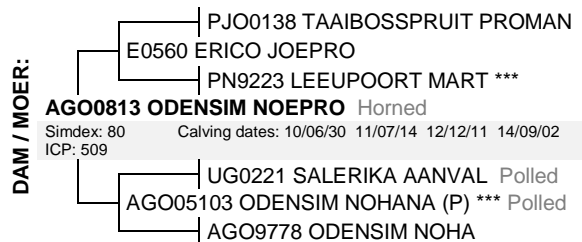
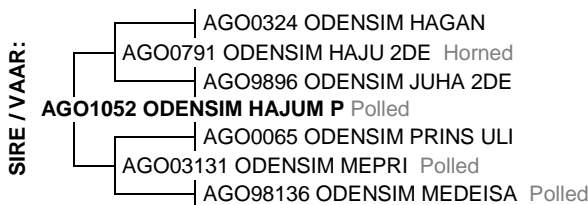

February 2020 South African Simmentaler BREEDPLAN

Simmentaler SA - www.simmentaler.org / info@simmentaler.org / 051 446 0580/2

2020	CED	CEM	BW	200	400	600	MCW	MILK	SC	DC	EMA	IMF%	RBY%	SFL	SGF	TS
EBV	-0.3	+0.8	+2.6	+22	+35	+46	+50	+7	+0.5	--	--	--	--	+480	+476	
ACC	43%	36%	73%	62%	59%	59%	57%	44%	28%							
BREED	+0.7	+0.9	+1.5	+17	+27	+33	+34	+5	+0.4	-0.5	+0.3	+0.1	+0.2	+486	+476	



**Seller's remarks / Verkoper se kommentaar:**

MOOI KOEI UIT JUHA LYNE .LOOP BY AGO1764 VANAF 11-09-2019 TOT 21-01-2020.NIE DRAGTIG.

R \_\_\_\_\_

# LEWENSLUS AMMA (AI) (TW)

JVL1119

Lot. 34

AG ODENDAAL, UITHOEK POSBUS 245 VILLIERS 9840 TEL: 27834622148

SIMMENTALER

Birth Date: 2011/08/06      Simdex: 90      Star:      Reg. Status: REG      FEMALE/VROULIK  
 Age: 103 months      Days last calved: 144      ICP: 444      Inspection Date: 2013/01/22      Sex of Twin: Female  
 Herdbook: SP      Calvings: 6      Reg. No: 102294335  
 Horn: Horned      Calving dates: 13/09/30 14/08/06 15/08/15 17/10/14 18/09/29 19/10/29

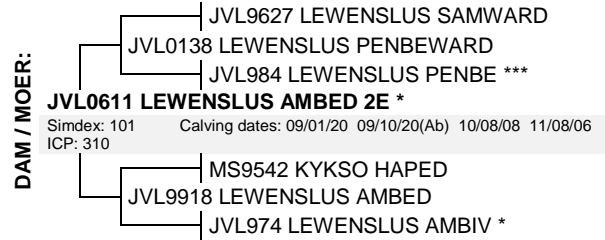

February 2020 South African Simmentaler BREEDPLAN

Simmentaler SA - www.simmentaler.org / info@simmentaler.org / 051 446 0580/2

2020	CED	CEM	BW	200	400	600	MCW	MILK	SC	DC	EMA	IMF%	RBY%	SFL	SGF	TS
EBV	-0.7	-2.5	+2.0	+17	+29	+33	+38	+5	+0.3	--	--	--	--	+416	+433	
ACC	40%	35%	70%	55%	55%	55%	52%	51%	39%							
BREED	+0.7	+0.9	+1.5	+17	+27	+33	+34	+5	+0.4	-0.5	+0.3	+0.1	+0.2	+486	+476	



**Seller's remarks / Verkoper se kommentaar:**

R FIVE MALTESE DOGTER .VERKOOP MET BULKALF AGO1995 VAN SDJ1750 POENKOP.NIE DRAGTIG .LOOP BY AGO1717 VANAF 24-12-2019

R \_\_\_\_\_

# ODENSIM AGO1369

AGO1369

Lot. 35

AG ODENDAAL, UITHOEK POSBUS 245 VILLIERS 9840 TEL: 27834622148

SIMMENTALER

Birth Date: 2013/10/21      Simdex: 91      Star:      Reg. Status: REG      FEMALE/VROULIK  
 Age: 77 months      Days last calved: 148      ICP: 425      Inspection Date: 2015/02/18      Sex of Twin: Female  
 Herdbook: SP      Calvings: 4      Reg. No: 102627296  
 Horn:      Calving dates: 16/04/30 17/10/03 18/10/11 19/10/25

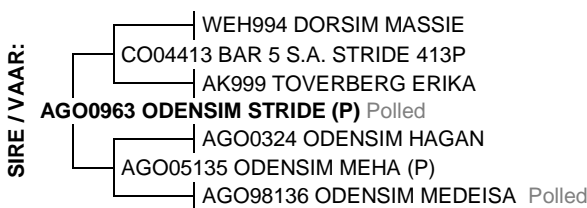

February 2020 South African Simmentaler BREEDPLAN

Simmentaler SA - www.simmentaler.org / info@simmentaler.org / 051 446 0580/2

2020	CED	CEM	BW	200	400	600	MCW	MILK	SC	DC	EMA	IMF%	RBY%	SFL	SGF	TS
EBV	-3.1	+2.5	+1.9	+19	+35	+39	+42	+11	+0.3	--	--	--	--	+381	+416	
ACC	44%	38%	68%	68%	66%	67%	69%	57%	54%							
BREED	+0.7	+0.9	+1.5	+17	+27	+33	+34	+5	+0.4	-0.5	+0.3	+0.1	+0.2	+486	+476	



**Seller's remarks / Verkoper se kommentaar:**

ODENSIM STRIDE P DOGTER.VERKOOP MET POENSKOP VERSKALF AGO1989 VAN SDJ1750. 6 WEKE DRAGTIG VAN AGO1717. 3 IN 1.

R \_\_\_\_\_

# ODENSIM ALBED

AGO1120

Lot. 36

AG ODENDAAL, UITHOEK POSBUS 245 VILLIERS 9840 TEL: 27834622148

SIMMENTALER

Birth Date: 2011/05/08      Simdex: 86      Star:      Reg. Status: REG      FEMALE/VROULIK  
 Age: 106 months      Days last calved: 131      ICP: 439      Inspection Date: 2013/01/21      Sex of Twin: Female  
 Herdbook: SP      Calvings: 6      Reg. No: 102272331  
 Horn: Horned      Calving dates: 13/11/09 15/05/09 16/04/19 17/10/10 18/08/29 19/11/11

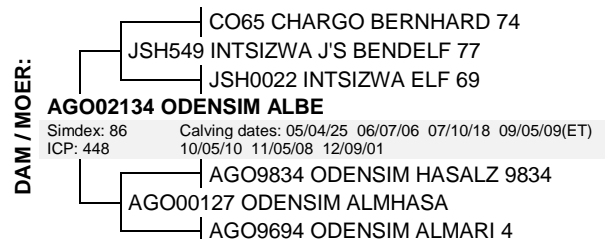

February 2020 South African Simmentaler BREEDPLAN

Simmentaler SA - www.simmentaler.org / info@simmentaler.org / 051 446 0580/2

2020	CED	CEM	BW	200	400	600	MCW	MILK	SC	DC	EMA	IMF%	RBY%	SFL	SGF	TS
EBV	+3.1	+0.9	+1.2	+12	+18	+19	+14	+7	+0.9	--	--	--	--	+382	+421	
ACC	52%	44%	79%	70%	69%	70%	72%	63%	46%							
BREED	+0.7	+0.9	+1.5	+17	+27	+33	+34	+5	+0.4	-0.5	+0.3	+0.1	+0.2	+486	+476	



**Seller's remarks / Verkoper se kommentaar:**

LEEUPOORT EDDIE DOGTER WAT BAIE GOED TEEL.VERKOOP MET BULKALF AGO19112 VAN AGO1629.NIE DRAGTIG LOOP BY AGO1717 VANAF 24-12-2019

R \_\_\_\_\_



## ODENSIM KIVAP P

AGO1122

Lot. 37

AG ODENDAAL, UITHOEK POSBUS 245 VILLIERS 9840 TEL:27834622148

SIMMENTALER

Birth Date: 2011/05/08 Simdex: 87 Star: Reg. Status: REG FEMALE/VROULIK  
Age: 106 months Days last calved: 141 ICP: 438 Inspection Date: 2013/01/21  
Herdbook: SP Calvings: 6 Reg. No: 102272364  
Horn: Polled Calving dates: 12/10/25(FI) 13/08/04 13/11/05 15/06/04 16/06/26 17/09/25 18/09/22 19/11/01

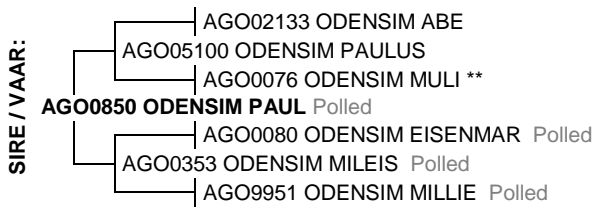

February 2020 South African Simmentaler BREEDPLAN

Simmentaler SA - www.simmentaler.org / info@simmentaler.org / 051 446 0580/2

2020	CED	CEM	BW	200	400	600	MCW	MILK	SC	DC	EMA	IMF%	RBY%	SFL	SGF	TS
EBV	+2.8	+5.5	+0.5	+14	+18	+24	+18	+9	+0.2	-0.8	--	--	--	+421	+448	
ACC	55%	49%	80%	71%	69%	70%	68%	68%	62%	35%						
BREED	+0.7	+0.9	+1.5	+17	+27	+33	+34	+5	+0.4	-0.5	+0.3	+0.1	+0.2	+486	+476	



**Seller's remarks / Verkoper se kommentaar:**

POENSKOP ODENSIM PAUL DOGTER TOP TELKOEI. VERKOOP MET BULKALF AGO1999 VAN SDJ1750  
POENSKOP.NIE DRAGTIG.LOOP BY AGO1717 VANAF 24-12-2019.

R \_\_\_\_\_

## ODENSIM BEAMA

AGO1248

Lot. 38

AG ODENDAAL, UITHOEK POSBUS 245 VILLIERS 9840 TEL:27834622148

SIMMENTALER

Birth Date: 2012/09/01 Simdex: 79 Star: Reg. Status: REG FEMALE/VROULIK  
Age: 90 months Days last calved: 335 ICP: 440 Inspection Date: 2014/02/13  
Herdbook: SP Calvings: 4 Reg. No: 102454780  
Horn: Polled Calving dates: 15/09/10 16/09/17 17/10/29 19/04/21

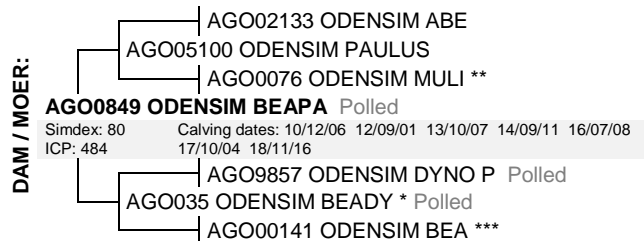

February 2020 South African Simmentaler BREEDPLAN

Simmentaler SA - www.simmentaler.org / info@simmentaler.org / 051 446 0580/2

2020	CED	CEM	BW	200	400	600	MCW	MILK	SC	DC	EMA	IMF%	RBY%	SFL	SGF	TS
EBV	+0.7	+4.9	+2.2	+19	+28	+42	+39	+8	+1.0	--	--	--	--	+481	+480	
ACC	44%	37%	76%	69%	67%	69%	70%	57%	44%							
BREED	+0.7	+0.9	+1.5	+17	+27	+33	+34	+5	+0.4	-0.5	+0.3	+0.1	+0.2	+486	+476	



**Seller's remarks / Verkoper se kommentaar:**

POENSKOP ODENSIM HAMAR DOGTER.NIE DRAGTIG .LOOP BY AGO1737 VANAF 20-12-2019.

R \_\_\_\_\_

## ODENSIM AGO1659

AGO1659

Lot. 39

AG ODENDAAL, UITHOEK POSBUS 245 VILLIERS 9840 TEL:27834622148

SIMMENTALER

Birth Date: 2016/09/17 Simdex: 91 Star: Reg. Status: REG FEMALE/VROULIK  
Age: 42 months Days last calved: 285 ICP: 440 Inspection Date: 2018/06/21  
Herdbook: SP Calvings: 1 Reg. No: 103037883  
Horn: Horned Calving dates: 19/06/10

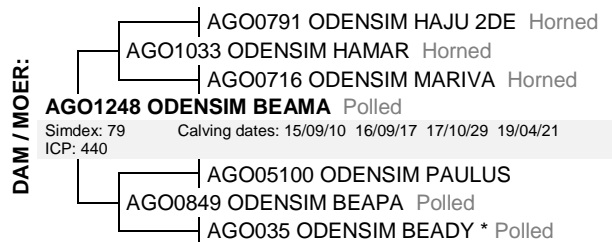
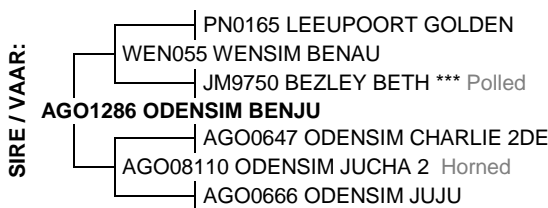

February 2020 South African Simmentaler BREEDPLAN

Simmentaler SA - www.simmentaler.org / info@simmentaler.org / 051 446 0580/2

2020	CED	CEM	BW	200	400	600	MCW	MILK	SC	DC	EMA	IMF%	RBY%	SFL	SGF	TS
EBV	+2.0	+3.9	+1.5	+17	+28	+37	+33	+9	+0.7	--	--	--	--	+450	+475	
ACC	39%	31%	70%	61%	57%	57%	56%	37%	37%							
BREED	+0.7	+0.9	+1.5	+17	+27	+33	+34	+5	+0.4	-0.5	+0.3	+0.1	+0.2	+486	+476	



**Seller's remarks / Verkoper se kommentaar:**

DOGTER VAN LOT 38 VAN ODENSIM BENJU.4 EN HALF MAANDE DRAGTIG VAN AGO1737.

R \_\_\_\_\_

# ODENSIM ANERHA (AI)

AGO1235

Lot. 40

AG ODENDAAL, UITHOEK POSBUS 245 VILLIERS 9840 TEL: 27834622148

SIMMENTALER

Birth Date: 2012/07/13      Simdex: 89      Star:      Reg. Status: REG      FEMALE/VROULIK  
 Age: 92 months      Days last calved: 185      ICP: 391      Inspection Date: 2014/02/13  
 Herdbook: SP      Calvings: 5      Reg. No: 102454673  
 Horn:      Calving dates: 15/06/10 16/06/28 17/09/13 18/08/12 19/09/18

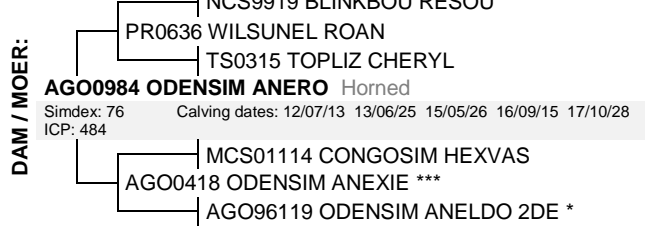
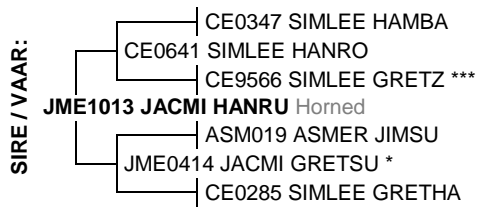

February 2020 South African Simmentaler BREEDPLAN

Simmentaler SA - www.simmentaler.org / info@simmentaler.org / 051 446 0580/2

2020	CED	CEM	BW	200	400	600	MCW	MILK	SC	DC	EMA	IMF%	RBY%	SFL	SGF	TS
EBV	+2.5	+1.7	+1.1	+17	+24	+32	+27	+2	-0.1	--	--	--	--	+545	+514	
ACC	46%	40%	74%	67%	65%	66%	69%	57%	46%							
BREED	+0.7	+0.9	+1.5	+17	+27	+33	+34	+5	+0.4	-0.5	+0.3	+0.1	+0.2	+486	+476	



**Seller's remarks / Verkoper se kommentaar:**

JACMI HANRU DOGTER UIT BEKENDE ANERHA LYNE UIT. VERKOOP MET LEEUPOORT BOSHOF VERSKALF AGO1956. NIE DRAGTIG LOOP BY AGO1737 VANAF 20-12-2019.

R \_\_\_\_\_

# ODENSIM MARULPI (AI)

AGO1285

Lot. 41

AG ODENDAAL, UITHOEK POSBUS 245 VILLIERS 9840 TEL: 27834622148

SIMMENTALER

Birth Date: 2012/11/16      Simdex: 76      Star:      Reg. Status: REG      FEMALE/VROULIK  
 Age: 88 months      Days last calved: 187      ICP: 474      Inspection Date: 2014/02/13  
 Herdbook: SP      Calvings: 4      Reg. No: 102523485  
 Horn:      Calving dates: 15/10/26 17/01/31 18/06/20 19/09/16

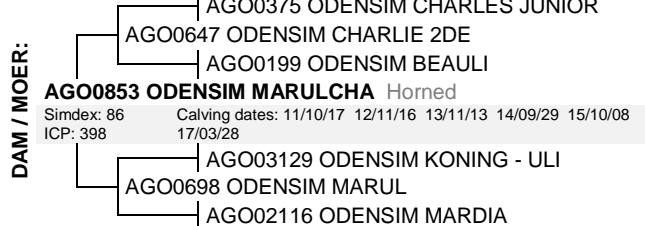
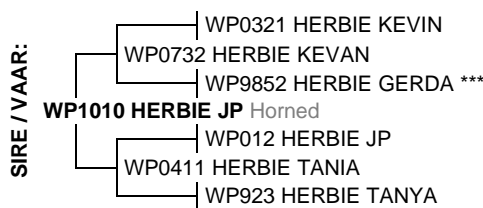

February 2020 South African Simmentaler BREEDPLAN

Simmentaler SA - www.simmentaler.org / info@simmentaler.org / 051 446 0580/2

2020	CED	CEM	BW	200	400	600	MCW	MILK	SC	DC	EMA	IMF%	RBY%	SFL	SGF	TS
EBV	+2.9	+1.2	+1.6	+10	+11	+15	+9	+4	-0.1	--	--	--	--	+406	+418	
ACC	44%	36%	76%	70%	67%	68%	71%	57%	36%							
BREED	+0.7	+0.9	+1.5	+17	+27	+33	+34	+5	+0.4	-0.5	+0.3	+0.1	+0.2	+486	+476	



**Seller's remarks / Verkoper se kommentaar:**

HERBIE JP DOGTER. VERKOOP MET LEEUPOORT BOSHOF VERSKALF AGO1958 2 MAANDE DRAGTIG VAN AGO1717.3 IN 1.

R \_\_\_\_\_

# ODENSIM AGO1592

AGO1592

Lot. 42

AG ODENDAAL, UITHOEK POSBUS 245 VILLIERS 9840 TEL: 27834622148

SIMMENTALER

Birth Date: 2015/10/26      Simdex: 112      Star:      Reg. Status: REG      FEMALE/VROULIK  
 Age: 52 months      Days last calved: 157      ICP: 352      Inspection Date: 2018/06/21  
 Herdbook: SP      Calvings: 3      Reg. No: 102922259  
 Horn: Horned      Calving dates: 17/11/11 18/10/27 19/10/16



February 2020 South African Simmentaler BREEDPLAN

Simmentaler SA - www.simmentaler.org / info@simmentaler.org / 051 446 0580/2

2020	CED	CEM	BW	200	400	600	MCW	MILK	SC	DC	EMA	IMF%	RBY%	SFL	SGF	TS
EBV	-0.4	+0.2	+1.9	+10	+13	+19	+17	+2	-0.1	--	--	--	--	+443	+420	
ACC	43%	34%	73%	66%	64%	65%	68%	45%	42%							
BREED	+0.7	+0.9	+1.5	+17	+27	+33	+34	+5	+0.4	-0.5	+0.3	+0.1	+0.2	+486	+476	



**Seller's remarks / Verkoper se kommentaar:**

DOGTER VAN LOT 41. VERKOOP MET VERSKALF AGO1976 VAN GREYSIM NAVOS. 6 WEKE DRAGTIG VAN AGO1737.3 IN 1.

R \_\_\_\_\_

# ODENSIM AGO17124

AGO17124

Lot. 43

AG ODENDAAL, UITHOEK POSBUS 245 VILLIERS 9840 TEL: 27834622148

SIMMENTALER

Birth Date: 2017/11/11      Simdex: ,      Star:      Reg. Status: REG      FEMALE/VROULIK  
 Age: 28 months      Days last calved:      ICP:      Inspection Date: 2019/10/09  
 Herdbook: SP      Calvings:      Reg. No: 103150090  
 Horn: Polled      Calving dates:

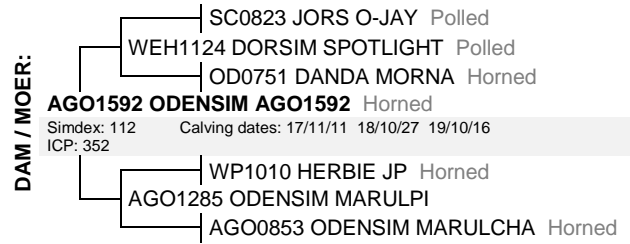
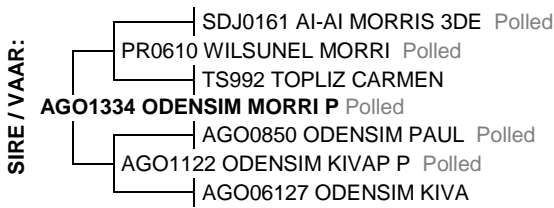

February 2020 South African Simmentaler BREEDPLAN

Simmentaler SA - www.simmentaler.org / info@simmentaler.org / 051 446 0580/2

2020	CED	CEM	BW	200	400	600	MCW	MILK	SC	DC	EMA	IMF%	RBY%	SFL	SGF	TS
EBV	+3.2	+3.3	+1.0	+8	+8	+11	+6	+3	+0.1	--	--	--	--	+464	+452	
ACC	36%	29%	69%	63%	61%	66%	60%	35%	40%							
BREED	+0.7	+0.9	+1.5	+17	+27	+33	+34	+5	+0.4	-0.5	+0.3	+0.1	+0.2	+486	+476	



**Seller's remarks / Verkoper se kommentaar:**

DOGTER VAN LOT 41. NIE DRAGTIG LOOP BY AGO1737 VAN 20-12-2019.

R \_\_\_\_\_

# ODENSIM MARIJA

AGO122

Lot. 44

AG ODENDAAL, UITHOEK POSBUS 245 VILLIERS 9840 TEL: 27834622148

SIMMENTALER

Birth Date: 2012/01/11      Simdex: 75      Star:      Reg. Status: REG      FEMALE/VROULIK  
 Age: 98 months      Days last calved: 484      ICP: 508      Inspection Date: 2014/02/13  
 Herdbook: SP      Calvings: 4      Reg. No: 102351556  
 Horn:      Calving dates: 14/09/22 15/10/12 17/11/09 18/11/23

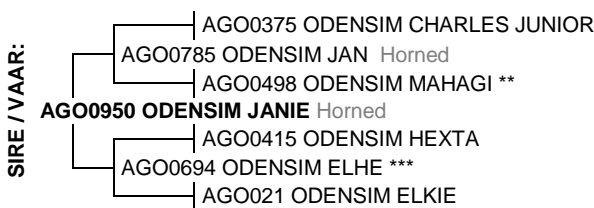

February 2020 South African Simmentaler BREEDPLAN

Simmentaler SA - www.simmentaler.org / info@simmentaler.org / 051 446 0580/2

2020	CED	CEM	BW	200	400	600	MCW	MILK	SC	DC	EMA	IMF%	RBY%	SFL	SGF	TS
EBV	-0.1	+0.3	+1.5	+11	+16	+19	+11	+10	+0.0	--	--	--	--	+304	+348	
ACC	42%	36%	74%	69%	64%	66%	62%	59%	30%							
BREED	+0.7	+0.9	+1.5	+17	+27	+33	+34	+5	+0.4	-0.5	+0.3	+0.1	+0.2	+486	+476	



**Seller's remarks / Verkoper se kommentaar:**

KOEI KOM UIT BEKENDE ODENSIM MARHAGI. 7 MAANDE DRAGTIG VAN N DROUGHTMASTER BUL.

R \_\_\_\_\_

# ODENSIM LEMA P

AGO1259

Lot. 45

AG ODENDAAL, UITHOEK POSBUS 245 VILLIERS 9840 TEL: 27834622148

SIMMENTALER

Birth Date: 2012/09/15      Simdex: 90      Star:      Reg. Status: REG      FEMALE/VROULIK  
 Age: 90 months      Days last calved: 131      ICP: 405      Inspection Date: 2014/02/13  
 Herdbook: SP      Calvings: 5      Reg. No: 102454897  
 Horn: Polled      Calving dates: 15/06/05 16/11/24 17/11/20 18/11/21 19/11/11

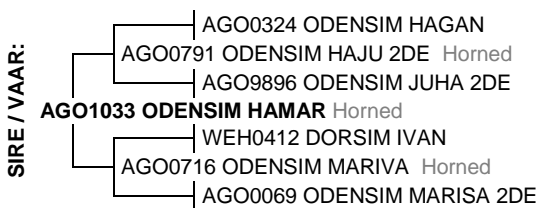

February 2020 South African Simmentaler BREEDPLAN

Simmentaler SA - www.simmentaler.org / info@simmentaler.org / 051 446 0580/2

2020	CED	CEM	BW	200	400	600	MCW	MILK	SC	DC	EMA	IMF%	RBY%	SFL	SGF	TS
EBV	+1.2	+2.6	+1.2	+5	+4	+11	-3	+3	+0.5	--	--	--	--	+383	+391	
ACC	45%	39%	75%	69%	66%	67%	70%	58%	40%							
BREED	+0.7	+0.9	+1.5	+17	+27	+33	+34	+5	+0.4	-0.5	+0.3	+0.1	+0.2	+486	+476	



**Seller's remarks / Verkoper se kommentaar:**

POENSKOP KOEI VERKOOP MET VERSKALF AGO19110 VAN AGO1322.6 WEKE DRAGTIG VAN AGO1737.

3 IN 1

R \_\_\_\_\_

# ODENSIM PRIMA

AGO1260

Lot. 46

AG ODENDAAL, UITHOEK POSBUS 245 VILLIERS 9840 TEL: 27834622148

SIMMENTALER

Birth Date: 2012/09/16    Simdex: 53    Star:    Reg. Status: REG    FEMALE/VROULIK  
 Age: 90 months    Days last calved: 335    ICP: 718    Inspection Date: 2014/02/13  
 Herdbook: SP    Calvings: 3    Reg. No: 102454905  
 Horn:    Calving dates: 15/05/17 16/09/16 18/06/28 19/04/21

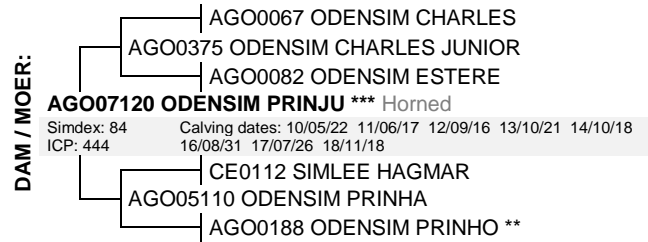
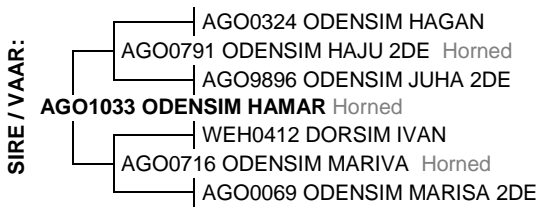

February 2020 South African Simmentaler BREEDPLAN

Simmentaler SA - www.simmentaler.org / info@simmentaler.org / 051 446 0580/2

2020	CED	CEM	BW	200	400	600	MCW	MILK	SC	DC	EMA	IMF%	RBY%	SFL	SGF	TS
EBV	-2.0	+3.7	+1.8	+9	+14	+22	+15	+4	+0.9	--	--	--	--	+444	+422	
ACC	45%	39%	74%	66%	63%	64%	61%	53%	48%							
BREED	+0.7	+0.9	+1.5	+17	+27	+33	+34	+5	+0.4	-0.5	+0.3	+0.1	+0.2	+486	+476	



**Seller's remarks / Verkoper se kommentaar:**

KOM UIT BEKENDE PRINHA LYNE UIT.5 MAANDE DRAGTIG VAN AGO1764.

R \_\_\_\_\_

# ODENSIM MARIPA (AI)

AGO1126

Lot. 47

AG ODENDAAL, UITHOEK POSBUS 245 VILLIERS 9840 TEL: 27834622148

SIMMENTALER

Birth Date: 2011/06/23    Simdex: 57    Star:    Reg. Status: REG    FEMALE/VROULIK  
 Age: 104 months    Days last calved: 848    ICP: 479    Inspection Date: 2013/02/21  
 Herdbook: SP    Calvings: 3    Reg. No: 103319638  
 Horn:    Calving dates: 15/04/12 16/09/14 17/11/24

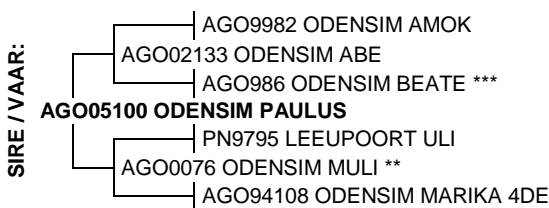

February 2020 South African Simmentaler BREEDPLAN

Simmentaler SA - www.simmentaler.org / info@simmentaler.org / 051 446 0580/2

2020	CED	CEM	BW	200	400	600	MCW	MILK	SC	DC	EMA	IMF%	RBY%	SFL	SGF	TS
EBV	+0.9	+3.2	+1.6	+17	+24	+34	+29	+9	+0.5	--	+0.5	--	+0.6	+427	+439	
ACC	46%	38%	74%	62%	60%	62%	59%	58%	45%		27%		36%			
BREED	+0.7	+0.9	+1.5	+17	+27	+33	+34	+5	+0.4	-0.5	+0.3	+0.1	+0.2	+486	+476	



**Seller's remarks / Verkoper se kommentaar:**

ODENSIM PAULUS DOGTER. 6 MAANDE DRAGTIG VAN AGO1764.

R \_\_\_\_\_

# ODENSIM AGO1650

AGO1650

Lot. 48

AG ODENDAAL, UITHOEK POSBUS 245 VILLIERS 9840 TEL: 27834622148

SIMMENTALER

Birth Date: 2016/09/14    Simdex: 107    Star:    Reg. Status: CBK    FEMALE/VROULIK  
 Age: 42 months    Days last calved: 434    ICP:    Not yet inspected  
 Herdbook: SP    Calvings: 1    Reg. No: 103037784  
 Horn: Horned    Calving dates: 19/01/12

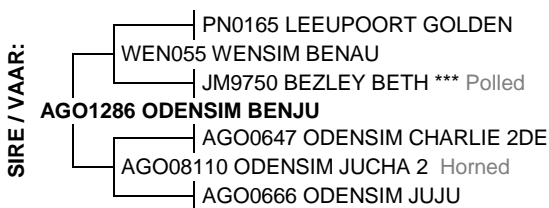

February 2020 South African Simmentaler BREEDPLAN

Simmentaler SA - www.simmentaler.org / info@simmentaler.org / 051 446 0580/2

2020	CED	CEM	BW	200	400	600	MCW	MILK	SC	DC	EMA	IMF%	RBY%	SFL	SGF	TS
EBV	+1.8	+3.0	+1.4	+17	+27	+34	+30	+9	+0.5	--	--	--	--	+434	+458	
ACC	39%	31%	70%	59%	55%	56%	53%	38%	37%							
BREED	+0.7	+0.9	+1.5	+17	+27	+33	+34	+5	+0.4	-0.5	+0.3	+0.1	+0.2	+486	+476	



**Seller's remarks / Verkoper se kommentaar:**

DOGTER VAN LOT 47 .ODENSIM BENJU DOGTER .6 WEKE DRAGTIG VAN AGO1737.

R \_\_\_\_\_



# ODENSIM MARIZA

AGO1332

Lot. 49

AG ODENDAAL, UITHOEK POSBUS 245 VILLIERS 9840 TEL: 27834622148

SIMMENTALER

Birth Date: 2013/06/22 Simdex: 94 Star: Reg. Status: REG FEMALE/VROULIK  
 Age: 80 months Days last calved: 338 ICP: 410 Inspection Date: 2015/02/18  
 Herdbook: SP Calvings: 4 Reg. No: 102592771  
 Horn: Calving dates: 15/12/06 16/11/25 18/06/01 19/04/18

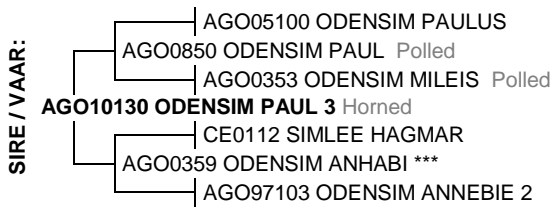

February 2020 South African Simmentaler BREEDPLAN

Simmentaler SA - www.simmentaler.org / info@simmentaler.org / 051 446 0580/2

2020	CED	CEM	BW	200	400	600	MCW	MILK	SC	DC	EMA	IMF%	RBY%	SFL	SGF	TS
EBV	+2.1	+4.6	+1.0	+11	+13	+18	+10	+5	+1.1	--	--	--	--	+380	+428	
ACC	44%	38%	73%	65%	64%	64%	66%	55%	41%							
BREED	+0.7	+0.9	+1.5	+17	+27	+33	+34	+5	+0.4	-0.5	+0.3	+0.1	+0.2	+486	+476	



**Seller's remarks / Verkoper se kommentaar:**

BAIE GOEIE TEEL KOEI UIT DIE MARISA LYNE HAAR SEUN AGO1813 WORD TANS IN KUDDE GEBRUIK. 4 MAANDE DRAGTIG VAN LEEUPOORT ZAGREB.

R \_\_\_\_\_

# ODENSIM DONNA

AGO1326

Lot. 50

AG ODENDAAL, UITHOEK POSBUS 245 VILLIERS 9840 TEL: 27834622148

SIMMENTALER

Birth Date: 2013/06/08 Simdex: 86 Star: Reg. Status: REG FEMALE/VROULIK  
 Age: 81 months Days last calved: 185 ICP: 344 Inspection Date: 2015/02/18  
 Herdbook: SP Calvings: 4 Reg. No: 102592714  
 Horn: Calving dates: 16/11/22 17/12/13 18/10/23 19/09/18

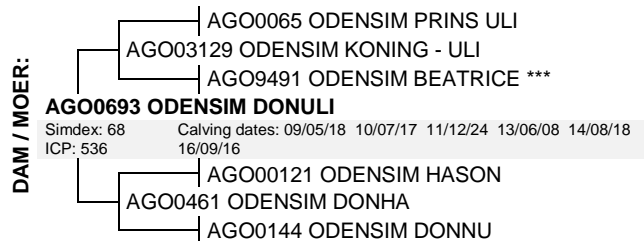
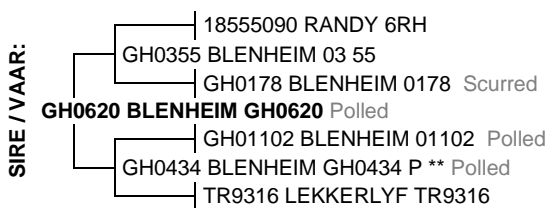

February 2020 South African Simmentaler BREEDPLAN

Simmentaler SA - www.simmentaler.org / info@simmentaler.org / 051 446 0580/2

2020	CED	CEM	BW	200	400	600	MCW	MILK	SC	DC	EMA	IMF%	RBY%	SFL	SGF	TS
EBV	+3.7	+1.4	+0.9	+15	+21	+27	+21	+7	-0.2	--	--	--	--	+424	+452	
ACC	44%	35%	74%	64%	60%	60%	58%	53%	39%							
BREED	+0.7	+0.9	+1.5	+17	+27	+33	+34	+5	+0.4	-0.5	+0.3	+0.1	+0.2	+486	+476	



**Seller's remarks / Verkoper se kommentaar:**

BLENHEIM GHO620 DOGTER MET BULKALF AGO1959 VAN GREYSIM NAVOS.NIE DRAGTIG LOOP BY AGO1717 VANAF 24-12-2019 .

R \_\_\_\_\_

# ODENSIM AGO1344 (AI)

AGO1344

Lot. 51

AG ODENDAAL, UITHOEK POSBUS 245 VILLIERS 9840 TEL: 27834622148

SIMMENTALER

Birth Date: 2013/10/05 Simdex: 63 Star: Reg. Status: REG FEMALE/VROULIK  
 Age: 77 months Days last calved: 110 ICP: 552 Inspection Date: 2015/02/18  
 Herdbook: SP Calvings: 3 Reg. No: 102626934  
 Horn: Polled Calving dates: 16/11/23 17/10/19 19/12/02

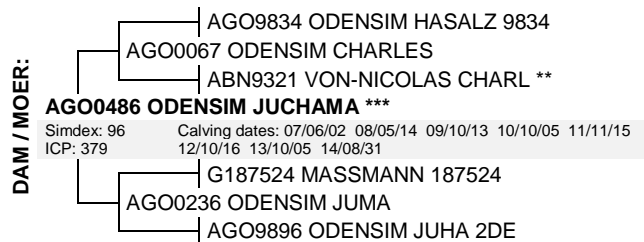

February 2020 South African Simmentaler BREEDPLAN

Simmentaler SA - www.simmentaler.org / info@simmentaler.org / 051 446 0580/2

2020	CED	CEM	BW	200	400	600	MCW	MILK	SC	DC	EMA	IMF%	RBY%	SFL	SGF	TS
EBV	+2.0	-5.6	+3.0	+37	+61	+75	+92	+6	+0.2	--	--	--	--	+693	+622	
ACC	49%	42%	69%	67%	65%	66%	67%	51%	44%							
BREED	+0.7	+0.9	+1.5	+17	+27	+33	+34	+5	+0.4	-0.5	+0.3	+0.1	+0.2	+486	+476	



**Seller's remarks / Verkoper se kommentaar:**

LEEUPOORT HATTING DOGTER HALF SUSTER VAN ODENSIM EZAU 3 .VERKOOP MET VERSKALF AGO19130 VAN SDJ1750 2 MAANDE DRAGTIG VAN AGO1717.3 IN 1.

R \_\_\_\_\_

**ODENSIM AGO1359**

**AGO1359**

**Lot. 52**

AG ODENDAAL, UITHOEK POSBUS 245 VILLIERS 9840 TEL: 27834622148

**SIMMENTALER**

Birth Date: 2013/10/16      **Simdex:** 66      **Star:**      **Reg. Status:** REG      **FEMALE/VROULIK**  
 Age: 77 months      **Days last calved:** 145      **ICP:** 604      **Inspection Date:** 2015/02/18  
**Herdbook:** SP      **Calvings:** 3      **Reg. No:** 102627205  
**Horn:**      **Calving dates:** 16/07/07 18/08/12 19/10/28

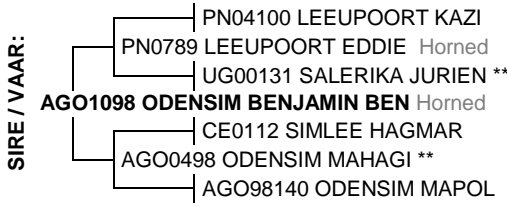

February 2020 South African Simmentaler BREEDPLAN

Simmentaler SA - [www.simmentaler.org](http://www.simmentaler.org) / [info@simmentaler.org](mailto:info@simmentaler.org) / 051 446 0580/2

2020	CED	CEM	BW	200	400	600	MCW	MILK	SC	DC	EMA	IMF%	RBY%	SFL	SGF	TS
EBV	+2.9	-1.3	+1.8	+18	+31	+39	+53	+11	-0.2	--	--	--	--	+294	+397	
ACC	40%	34%	64%	65%	64%	65%	69%	48%	44%							
BREED	+0.7	+0.9	+1.5	+17	+27	+33	+34	+5	+0.4	-0.5	+0.3	+0.1	+0.2	+486	+476	



**Seller's remarks / Verkoper se kommentaar:**

ODENSIM BENJAMIN BEN DOGTER UIT N BAIE GOEIE DE JAGER ABRIE DOGTER. VERKOOP MET BULKALF  
 AGO1996 VAN LEEUPOORT BOSHOF. 6 WEKE DRAGTIG VAN AGO1717. 3 IN 1.

R \_\_\_\_\_

**ODENSIM AGO1358**

**AGO1358**

**Lot. 53**

AG ODENDAAL, UITHOEK POSBUS 245 VILLIERS 9840 TEL: 27834622148

**SIMMENTALER**

Birth Date: 2013/10/16      **Simdex:** 67      **Star:**      **Reg. Status:** REG      **FEMALE/VROULIK**  
 Age: 77 months      **Days last calved:** 163      **ICP:** 438      **Inspection Date:** 2015/02/18  
**Herdbook:** SP      **Calvings:** 3      **Reg. No:** 102627197  
**Horn:**      **Calving dates:** 17/05/17 18/05/11 19/10/10



February 2020 South African Simmentaler BREEDPLAN

Simmentaler SA - [www.simmentaler.org](http://www.simmentaler.org) / [info@simmentaler.org](mailto:info@simmentaler.org) / 051 446 0580/2

2020	CED	CEM	BW	200	400	600	MCW	MILK	SC	DC	EMA	IMF%	RBY%	SFL	SGF	TS
EBV	+0.7	+1.0	+1.9	+14	+24	+33	+31	+8	-0.4	--	--	--	--	+314	+385	
ACC	39%	34%	61%	62%	58%	58%	55%	46%	41%							
BREED	+0.7	+0.9	+1.5	+17	+27	+33	+34	+5	+0.4	-0.5	+0.3	+0.1	+0.2	+486	+476	



**Seller's remarks / Verkoper se kommentaar:**

ODENSIM BENJAMIN BEN DOGTER .MA KOM UIT SIMLEE MARYNA .VERKOOP MET MOOI VERSKALF  
 AGO1970 VAN LEEUPOORT BOSHOF 2 MAANDE DRAGTIG VAN AGO1717.

R \_\_\_\_\_

**ODENSIM STRIBEN P**

**AGO1289**

**Lot. 54**

AG ODENDAAL, UITHOEK POSBUS 245 VILLIERS 9840 TEL: 27834622148

**SIMMENTALER**

Birth Date: 2012/11/21      **Simdex:** 93      **Star:**      **Reg. Status:** REG      **FEMALE/VROULIK**  
 Age: 88 months      **Days last calved:** 140      **ICP:** 401      **Inspection Date:** 2014/02/13  
**Herdbook:** SP      **Calvings:** 5      **Reg. No:** 102489414  
**Horn:** Polled      **Calving dates:** 15/06/15 16/06/23 17/10/29 18/10/16 19/11/02

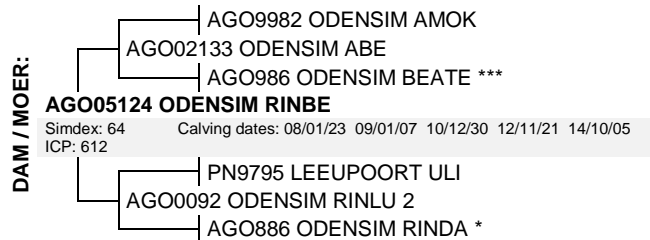
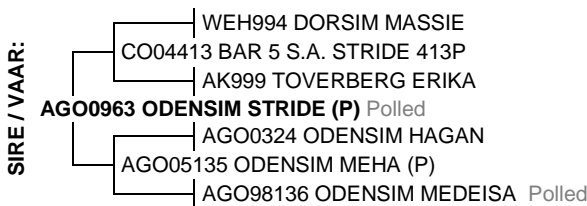

February 2020 South African Simmentaler BREEDPLAN

Simmentaler SA - [www.simmentaler.org](http://www.simmentaler.org) / [info@simmentaler.org](mailto:info@simmentaler.org) / 051 446 0580/2

2020	CED	CEM	BW	200	400	600	MCW	MILK	SC	DC	EMA	IMF%	RBY%	SFL	SGF	TS
EBV	+0.1	+3.7	+1.9	+19	+33	+39	+47	+8	+1.1	--	--	--	--	+417	+468	
ACC	42%	35%	75%	67%	65%	66%	70%	53%	42%							
BREED	+0.7	+0.9	+1.5	+17	+27	+33	+34	+5	+0.4	-0.5	+0.3	+0.1	+0.2	+486	+476	



**Seller's remarks / Verkoper se kommentaar:**

POENSKOP ODENSIM STRIDE [P] DOGTER KOM UIT BEKENDE RINLU LYN UIT. VERKOOP MET VERSKALF  
 AGO19102 VAN AGO1322. 6 WEKE DRAGTIG VAN AGO1717 . 3 IN 1.

R \_\_\_\_\_

# ODENSIM ELHA

AGO1292

Lot. 55

AG ODENDAAL, UITHOEK POSBUS 245 VILLIERS 9840 TEL: 27834622148

SIMMENTALER

Birth Date: 2012/11/25      Simdex: 75      Star:      Reg. Status: REG      FEMALE/VROULIK  
 Age: 87 months      Days last calved: 153      ICP: 520      Inspection Date: 2014/02/13  
 Herdbook: SP      Calvings: 4      Reg. No: 102516091  
 Horn:      Calving dates: 15/07/15 17/03/11 18/10/31 19/10/20

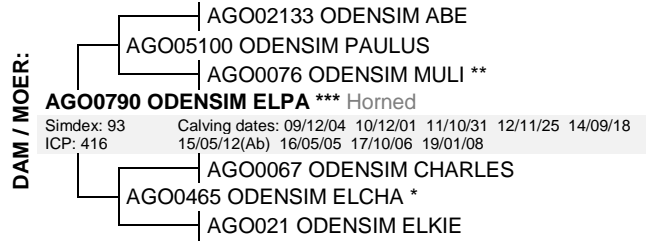
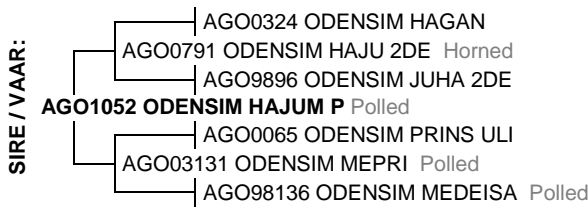

February 2020 South African Simmentaler BREEDPLAN

Simmentaler SA - www.simmentaler.org / info@simmentaler.org / 051 446 0580/2

2020	CED	CEM	BW	200	400	600	MCW	MILK	SC	DC	EMA	IMF%	RBY%	SFL	SGF	TS
EBV	+3.1	+3.8	+2.1	+21	+35	+46	+53	+7	+1.5	--	--	--	--	+531	+543	
ACC	44%	36%	75%	68%	66%	67%	70%	55%	40%							
BREED	+0.7	+0.9	+1.5	+17	+27	+33	+34	+5	+0.4	-0.5	+0.3	+0.1	+0.2	+486	+476	



**Seller's remarks / Verkoper se kommentaar:**

ODENSIM PAULUS DOGTERUIT DIE JUHA LYNE.VERKOOP MET BULKALF AGO1982 VAN SDJ1750 .6 WEKE DRAGTIG VAN AGO1717. NIE ONDER BESKERMING. 3 IN 1.

R \_\_\_\_\_

# ODENSIM MARION 2DE (ET)

AGO1221

Lot. 56

AG ODENDAAL, UITHOEK POSBUS 245 VILLIERS 9840 TEL: 27834622148

SIMMENTALER

Birth Date: 2012/02/06      Simdex: 81      Star:      Reg. Status: REG      FEMALE/VROULIK  
 Age: 97 months      Days last calved: 133      ICP: 380      Inspection Date: 2014/02/13  
 Herdbook: SP      Calvings: 5      Reg. No: 102407317  
 Horn:      Calving dates: 15/09/14 16/11/24 17/09/14 18/09/30 19/11/09

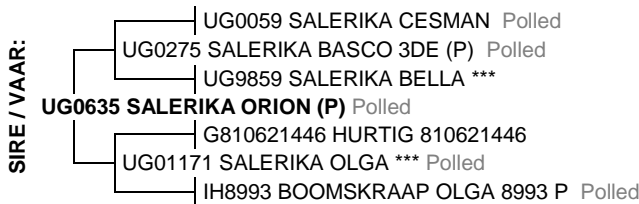

February 2020 South African Simmentaler BREEDPLAN

Simmentaler SA - www.simmentaler.org / info@simmentaler.org / 051 446 0580/2

2020	CED	CEM	BW	200	400	600	MCW	MILK	SC	DC	EMA	IMF%	RBY%	SFL	SGF	TS
EBV	+0.1	+4.7	+2.1	+17	+25	+37	+40	+5	+0.5	-0.9	-0.1	+0.0	-0.1	+441	+464	
ACC	50%	42%	77%	71%	72%	71%	73%	63%	38%	35%	34%	36%	39%			
BREED	+0.7	+0.9	+1.5	+17	+27	+33	+34	+5	+0.4	-0.5	+0.3	+0.1	+0.2	+486	+476	



**Seller's remarks / Verkoper se kommentaar:**

SALERIKA ORION DOGTER UIT EEN VAN ONS BESTE TEELKOEIE.VERKOOP MET VERSKALF AGO19109 VAN SDJ1750.MOONTLIK DRAGTIG VAN AGO1717.

R \_\_\_\_\_

# ODENSIM MARION (ET)

AGO1218

Lot. 57

AG ODENDAAL, UITHOEK POSBUS 245 VILLIERS 9840 TEL: 27834622148

SIMMENTALER

Birth Date: 2012/02/02      Simdex: 60      Star:      Reg. Status: REG      FEMALE/VROULIK  
 Age: 97 months      Days last calved: 163      ICP: 408      Inspection Date: 2018/06/21  
 Herdbook: SP      Calvings: 4      Reg. No: 102641909  
 Horn:      Calving dates: 16/06/05 17/09/21 18/08/15 19/10/10

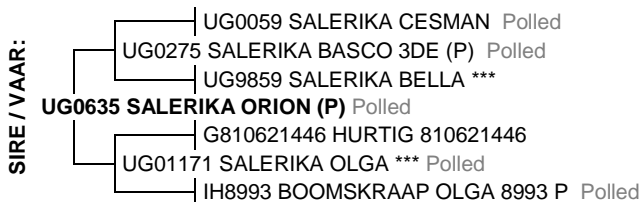

February 2020 South African Simmentaler BREEDPLAN

Simmentaler SA - www.simmentaler.org / info@simmentaler.org / 051 446 0580/2

2020	CED	CEM	BW	200	400	600	MCW	MILK	SC	DC	EMA	IMF%	RBY%	SFL	SGF	TS
EBV	-0.1	+4.8	+1.8	+16	+25	+33	+29	+6	+0.6	-1.2	+0.1	+0.0	+0.0	+470	+474	
ACC	50%	43%	76%	70%	71%	70%	72%	62%	40%	33%	34%	36%	39%			
BREED	+0.7	+0.9	+1.5	+17	+27	+33	+34	+5	+0.4	-0.5	+0.3	+0.1	+0.2	+486	+476	



**Seller's remarks / Verkoper se kommentaar:**

VOL SISTER VAN LOT 56.VERKOOP MET BULKALF AGO1971 VAN LEEUPOORT BOSHOFF.2 MAANDE DRAGTIG VAN AGO1717. 3 IN 1.

R \_\_\_\_\_

**ODENSIM AGO1636**

**AGO1636**

**Lot. 58**

AG ODENDAAL, UITHOEK POSBUS 245 VILLIERS 9840 TEL:27834622148

**SIMMENTALER**

Birth Date: 2016/06/05      **Simdex:** 103      **Star:**      **Reg. Status:** REG      **FEMALE/VROULIK**  
 Age: 45 months      **Days last calved:** 497      **ICP:**      **Inspection Date:** 2018/06/21  
**Herdbook:** SP      **Calvings:** 1      **Reg. No:** 102965167  
**Horn:** Horned      **Calving dates:** 18/11/10

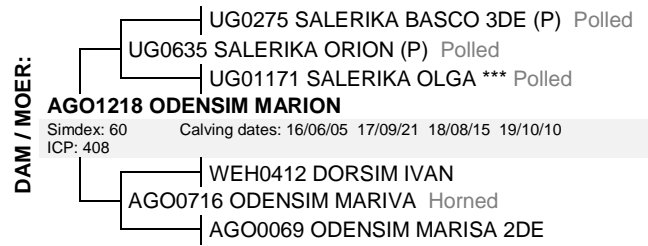
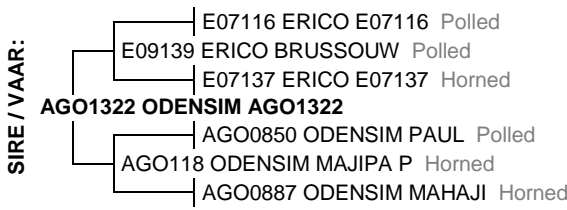

February 2020 South African Simmentaler BREEDPLAN

Simmentaler SA - [www.simmentaler.org](http://www.simmentaler.org) / [info@simmentaler.org](mailto:info@simmentaler.org) / 051 446 0580/2

2020	CED	CEM	BW	200	400	600	MCW	MILK	SC	DC	EMA	IMF%	RBY%	SFL	SGF	TS
EBV	+3.2	+2.9	+1.2	+13	+20	+27	+27	+3	+0.4	--	--	--	--	+428	+466	
ACC	43%	36%	71%	65%	64%	65%	69%	47%	44%							
BREED	+0.7	+0.9	+1.5	+17	+27	+33	+34	+5	+0.4	-0.5	+0.3	+0.1	+0.2	+486	+476	



**Seller's remarks / Verkoper se kommentaar:**

DOGTER VAN LOT 57. ODENSIM AGO1322 DOGTER.6 MAANDE DRAGTIG VAN LEEUPOORT ZAGREB.KI 19-08-2019.

R \_\_\_\_\_

**ODENSIM MARIVABORI**

**AGO1827**

**Lot. 59**

AG ODENDAAL, UITHOEK POSBUS 245 VILLIERS 9840 TEL:27834622148

**SIMMENTALER**

Birth Date: 2018/08/15      **Simdex:** ,      **Star:**      **Reg. Status:** CBK      **FEMALE/VROULIK**  
 Age: 19 months      **Days last calved:**      **ICP:**      **Inspection Date:** Not yet inspected  
**Herdbook:** SP      **Calvings:**      **Reg. No:** 103198867  
**Horn:** Horned      **Calving dates:**

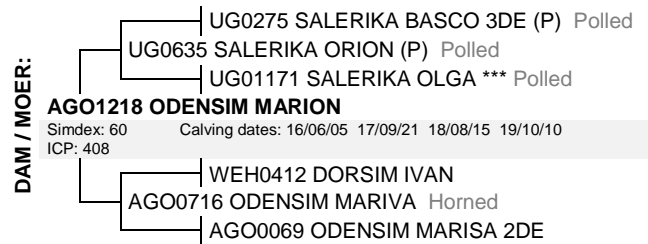

February 2020 South African Simmentaler BREEDPLAN

Simmentaler SA - [www.simmentaler.org](http://www.simmentaler.org) / [info@simmentaler.org](mailto:info@simmentaler.org) / 051 446 0580/2

2020	CED	CEM	BW	200	400	600	MCW	MILK	SC	DC	EMA	IMF%	RBY%	SFL	SGF	TS
EBV	+1.6	+5.1	+0.7	+20	+30	+35	+33	+5	+0.8	--	+0.2	--	+0.0	+576	+547	
ACC	45%	38%	71%	65%	66%	63%	61%	43%	46%		31%		35%			
BREED	+0.7	+0.9	+1.5	+17	+27	+33	+34	+5	+0.4	-0.5	+0.3	+0.1	+0.2	+486	+476	



**Seller's remarks / Verkoper se kommentaar:**

DOGTER VAN LOT 57. NIE DRAGTIG.

R \_\_\_\_\_

**ODENSIM ELJA 2**

**AGO12100**

**Lot. 60**

AG ODENDAAL, UITHOEK POSBUS 245 VILLIERS 9840 TEL:27834622148

**SIMMENTALER**

Birth Date: 2012/12/06      **Simdex:** 72      **Star:**      **Reg. Status:** REG      **FEMALE/VROULIK**  
 Age: 87 months      **Days last calved:** 96      **ICP:** 510      **Inspection Date:** 2014/02/13  
**Herdbook:** SP      **Calvings:** 4      **Reg. No:** 102489471  
**Horn:**      **Calving dates:** 15/10/09 17/09/05 18/09/18 19/12/16

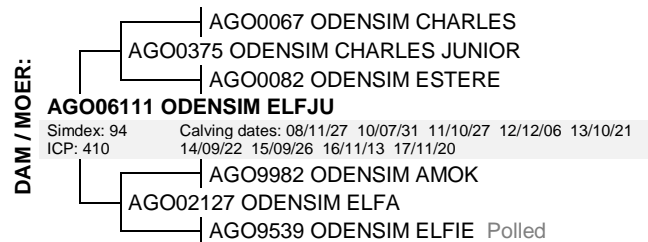
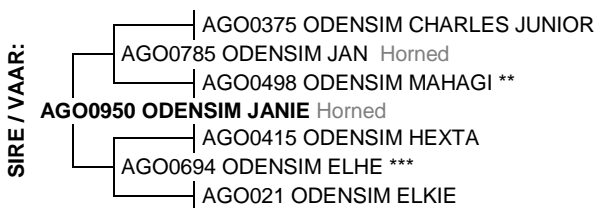

February 2020 South African Simmentaler BREEDPLAN

Simmentaler SA - [www.simmentaler.org](http://www.simmentaler.org) / [info@simmentaler.org](mailto:info@simmentaler.org) / 051 446 0580/2

2020	CED	CEM	BW	200	400	600	MCW	MILK	SC	DC	EMA	IMF%	RBY%	SFL	SGF	TS
EBV	-1.9	+1.8	+2.0	+13	+21	+22	+14	+7	+0.3	--	--	--	--	+460	+434	
ACC	48%	39%	78%	70%	67%	68%	70%	54%	39%							
BREED	+0.7	+0.9	+1.5	+17	+27	+33	+34	+5	+0.4	-0.5	+0.3	+0.1	+0.2	+486	+476	



**Seller's remarks / Verkoper se kommentaar:**

GOEIE TEELKOEI UIT ELHE LYNE.SY HET N STOET BUL AGO 15101 GETEEL.VERKOOP MET BULKALF AGO19145 VAN SDJ1750.NIE DRAGTIG.LOOP BY AGO1717 VANAF 24-12-2019.

R \_\_\_\_\_



# ODENSIM ELFIE

AGO1733

Lot. 61

AG ODENDAAL, UITHOEK POSBUS 245 VILLIERS 9840 TEL:27834622148

SIMMENTALER

Birth Date: 2017/09/05      Simdex: 118      Star:      Reg. Status: REG      FEMALE/VROULIK  
 Age: 30 months      Days last calved: 183      ICP:      Inspection Date: 2019/10/09  
 Herdbook: SP      Calvings: 1      Reg. No: 103086997  
 Horn: Horned      Calving dates: 19/09/20

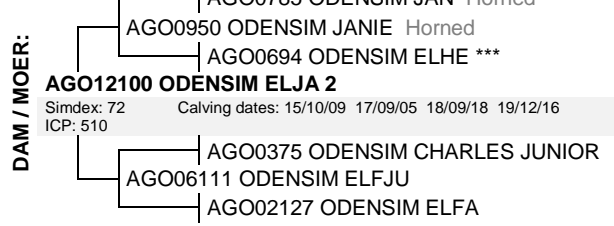

February 2020 South African Simmentaler BREEDPLAN

Simmentaler SA - www.simmentaler.org / info@simmentaler.org / 051 446 0580/2

2020	CED	CEM	BW	200	400	600	MCW	MILK	SC	DC	EMA	IMF%	RBY%	SFL	SGF	TS
EBV	+0.8	+3.6	+0.7	+15	+21	+21	+16	+6	+0.6	--	--	--	--	+593	+518	
ACC	45%	37%	73%	66%	65%	68%	64%	41%	46%							
BREED	+0.7	+0.9	+1.5	+17	+27	+33	+34	+5	+0.4	-0.5	+0.3	+0.1	+0.2	+486	+476	



**Seller's remarks / Verkoper se kommentaar:**

DOGTER VAN LOT 60 LEEUPOORT BOSHOFF DOGTER 2 MAANDE DRAGTIG VAN AGO1737.

R \_\_\_\_\_

# ODENSIM NANTIE

AGO138

Lot. 62

AG ODENDAAL, UITHOEK POSBUS 245 VILLIERS 9840 TEL:27834622148

SIMMENTALER

Birth Date: 2013/04/22      Simdex: 77      Star:      Reg. Status: REG      FEMALE/VROULIK  
 Age: 82 months      Days last calved: 509      ICP: 457      Inspection Date: 2015/02/18  
 Herdbook: SP      Calvings: 3      Reg. No: 102592532  
 Horn:      Calving dates: 16/04/29 17/12/11 18/10/29

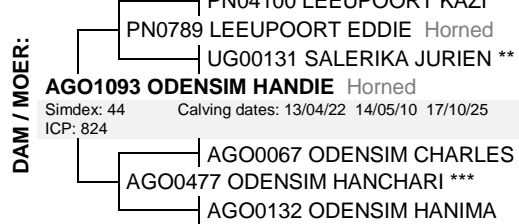

February 2020 South African Simmentaler BREEDPLAN

Simmentaler SA - www.simmentaler.org / info@simmentaler.org / 051 446 0580/2

2020	CED	CEM	BW	200	400	600	MCW	MILK	SC	DC	EMA	IMF%	RBY%	SFL	SGF	TS
EBV	+1.0	+0.2	+1.7	+12	+19	+24	+21	+7	+0.4	--	--	--	--	+349	+392	
ACC	43%	38%	73%	68%	66%	67%	71%	54%	39%							
BREED	+0.7	+0.9	+1.5	+17	+27	+33	+34	+5	+0.4	-0.5	+0.3	+0.1	+0.2	+486	+476	



**Seller's remarks / Verkoper se kommentaar:**

ODENSIM BENJAMIN BEN DOGTER GOEIE TEEL KOEI.6 MAANDE DRAGTIG VAN AGO 1764.

R \_\_\_\_\_

# ODENSIM AGO1391

AGO1391

Lot. 63

AG ODENDAAL, UITHOEK POSBUS 245 VILLIERS 9840 TEL:27834622148

SIMMENTALER

Birth Date: 2013/11/14      Simdex: 93      Star:      Reg. Status: REG      FEMALE/VROULIK  
 Age: 76 months      Days last calved: 176      ICP: 462      Inspection Date: 2015/02/18  
 Herdbook: SP      Calvings: 4      Reg. No: 102624624  
 Horn: Polled      Calving dates: 15/12/12 16/12/12 18/08/16 19/09/27

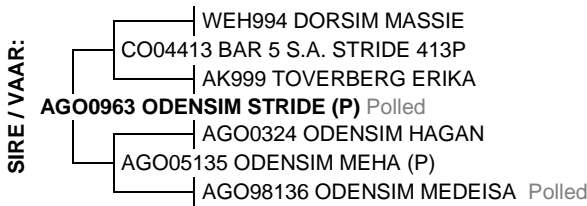

February 2020 South African Simmentaler BREEDPLAN

Simmentaler SA - www.simmentaler.org / info@simmentaler.org / 051 446 0580/2

2020	CED	CEM	BW	200	400	600	MCW	MILK	SC	DC	EMA	IMF%	RBY%	SFL	SGF	TS
EBV	-0.4	+3.0	+1.2	+12	+23	+25	+25	+7	+1.0	--	--	--	--	+462	+457	
ACC	44%	37%	69%	67%	66%	67%	68%	56%	42%							
BREED	+0.7	+0.9	+1.5	+17	+27	+33	+34	+5	+0.4	-0.5	+0.3	+0.1	+0.2	+486	+476	



**Seller's remarks / Verkoper se kommentaar:**

POENSKOP UIT ODENSIM STRIDE [P].VERKOOP MET BULKALF AGO1960 VAN LEEUPOORT BOSHOFF.6 WEKE DRAGTIG VAN AGO 1717.3 IN 1.

R \_\_\_\_\_

<b>ODENSIM RETA</b>										<b>AGO1417</b>					<b>Lot. 64</b>	
AG ODENDAAL, UITHOEK POSBUS 245 VILLIERS 9840 TEL:27834622148															SIMMENTALER	
Birth Date: 2014/04/10			Simdex: 74			Star:			Reg. Status: REG			FEMALE/VROULIK				
Age: 71 months			Days last calved: 104			ICP: 556			Inspection Date: 2016/01/21			Reg. No: 102718780				
Herdbook: SP			Calvings: 3			Calving dates: 16/11/21 18/06/19 19/12/08										
Horn:																
SIRE / VAAR:	<pre>       graph LR         S1[WEH994 DORSIM MASSIE] --- S2[CO04413 BAR 5 S.A. STRIDE 413P]         S2 --- S3[AGO0963 ODENSIM STRIDE P Polled]         S3 --- S4[AK999 TOVERBERG ERIKA]         S4 --- S5[AGO0324 ODENSIM HAGAN]         S5 --- S6[AGO05135 ODENSIM MEHA P]         S6 --- S7[AGO98136 ODENSIM MEDEISA Polled]           </pre>										DAM / MOER:	<pre>       graph LR         M1[UG0221 SALERIKA AANVAL Polled] --- M2[AGO0630 ODENSIM ABRAHAM Polled]         M2 --- M3[AGO0323 ODENSIM MARIETTA 2 ***]         M3 --- M4[AGO0866 ODENSIM RINA *** Horned]         M4 --- M5[Simdex: 82 Calving dates: 10/12/29 11/11/23 13/06/08 14/04/10 15/04/10]         M4 --- M6[ICP: 466 16/09/17 17/11/10 19/12/04]         M4 --- M7[CE0112 SIMLEE HAGMAR]         M7 --- M8[AGO04119 ODENSIM RHIHA 2]         M8 --- M9[AGO9793 ODENSIM RINLU]           </pre>				
February 2020 South African Simmentaler BREEDPLAN <span style="float: right;">Simmentaler SA - www.simmentaler.org / info@simmentaler.org / 051 446 0580/2</span>																
2020	CED	CEM	BW	200	400	600	MCW	MILK	SC	DC	EMA	IMF%	RBY%	SFL	SGF	TS
EBV	-2.4	+2.0	+1.9	+15	+24	+30	+32	+8	+0.9	--	--	--	--	+354	+391	
ACC	41%	35%	66%	59%	57%	58%	56%	53%	42%							
BREED	+0.7	+0.9	+1.5	+17	+27	+33	+34	+5	+0.4	-0.5	+0.3	+0.1	+0.2	+486	+476	
<b>Seller's remarks / Verkoper se kommentaar:</b> BAIE GOEIE TEEL KOEI UIT DIE RINA LYNE.6 WEKE DRAGTIG VAN AGO1717.VERKOOP MET BULKAF AGO19136 VAN AGO 1629. 3 IN 1.															R	

<b>ODENSIM AGO1435</b>										<b>AGO1435</b>					<b>Lot. 65</b>	
AG ODENDAAL, UITHOEK POSBUS 245 VILLIERS 9840 TEL:27834622148															SIMMENTALER	
Birth Date: 2014/09/08			Simdex: 86			Star:			Reg. Status: REG			FEMALE/VROULIK				
Age: 66 months			Days last calved: 155			ICP: 461			Inspection Date: 2016/01/21			Reg. No: 102780251				
Herdbook: SP			Calvings: 3			Calving dates: 17/04/10 18/10/09 19/10/18										
Horn:																
SIRE / VAAR:	<pre>       graph LR         S1[AGO0324 ODENSIM HAGAN] --- S2[AGO0791 ODENSIM HAJU 2DE Horned]         S2 --- S3[AGO9896 ODENSIM JUHA 2DE]         S3 --- S4[AGO1033 ODENSIM HAMAR Horned]         S4 --- S5[WEH0412 DORSIM IVAN]         S5 --- S6[AGO0716 ODENSIM MARIVA Horned]         S6 --- S7[AGO0069 ODENSIM MARISA 2DE]           </pre>										DAM / MOER:	<pre>       graph LR         M1[AGO0067 ODENSIM CHARLES] --- M2[AGO0375 ODENSIM CHARLES JUNIOR]         M2 --- M3[AGO0082 ODENSIM ESTERE]         M3 --- M4[AGO0648 ODENSIM BELJU]         M4 --- M5[Simdex: 75 Calving dates: 08/12/02 10/07/26 11/11/21 13/10/06 14/09/08]         M4 --- M6[ICP: 522 16/01/21]         M4 --- M7[918147956 ZIMBO P Polled]         M7 --- M8[AGO03154 ODENSIM BELZI 3 P]         M8 --- M9[AGO0199 ODENSIM BEAULI]           </pre>				
February 2020 South African Simmentaler BREEDPLAN <span style="float: right;">Simmentaler SA - www.simmentaler.org / info@simmentaler.org / 051 446 0580/2</span>																
2020	CED	CEM	BW	200	400	600	MCW	MILK	SC	DC	EMA	IMF%	RBY%	SFL	SGF	TS
EBV	-1.6	+4.1	+1.6	+7	+8	+14	+10	+6	+0.6	--	--	--	--	+315	+348	
ACC	44%	38%	66%	68%	67%	74%	64%	52%	48%							
BREED	+0.7	+0.9	+1.5	+17	+27	+33	+34	+5	+0.4	-0.5	+0.3	+0.1	+0.2	+486	+476	
<b>Seller's remarks / Verkoper se kommentaar:</b> BAIE GOEIE TEELKOEI .HAAR SEUN AGO1717 WORD IN KUDDE GEBRUIK.VERKOOP MET VERSKALF AGO1981 VAN SDJ1750.NIE DRAGTIG.															R	

<b>ODENSIM AGO1431</b>										<b>AGO1431</b>					<b>Lot. 66</b>	
AG ODENDAAL, UITHOEK POSBUS 245 VILLIERS 9840 TEL:27834622148															SIMMENTALER	
Birth Date: 2014/09/03			Simdex: 82			Star:			Reg. Status: REG			FEMALE/VROULIK				
Age: 66 months			Days last calved: 515			ICP: 607			Inspection Date: 2016/01/21			Reg. No: 102780210				
Herdbook: B			Calvings: 2			Calving dates: 17/02/23 18/10/23										
Horn:																
SIRE / VAAR:	<pre>       graph LR         S1[AGO0324 ODENSIM HAGAN] --- S2[AGO0791 ODENSIM HAJU 2DE Horned]         S2 --- S3[AGO9896 ODENSIM JUHA 2DE]         S3 --- S4[AGO1033 ODENSIM HAMAR Horned]         S4 --- S5[WEH0412 DORSIM IVAN]         S5 --- S6[AGO0716 ODENSIM MARIVA Horned]         S6 --- S7[AGO0069 ODENSIM MARISA 2DE]           </pre>										DAM / MOER:	<pre>       graph LR         M1[AGO0919H ODENSIM AGO0919H]         M1 --- M2[Simdex: 88 Calving dates: 11/12/14 12/11/08 14/09/03]         M1 --- M3[ICP: 497]           </pre>				
February 2020 South African Simmentaler BREEDPLAN <span style="float: right;">Simmentaler SA - www.simmentaler.org / info@simmentaler.org / 051 446 0580/2</span>																
2020	CED	CEM	BW	200	400	600	MCW	MILK	SC	DC	EMA	IMF%	RBY%	SFL	SGF	TS
EBV	+0.5	+2.6	+1.9	+14	+21	+33	+38	+5	+1.0	--	--	--	--	+528	+488	
ACC	36%	31%	57%	55%	55%	57%	63%	42%	36%							
BREED	+0.7	+0.9	+1.5	+17	+27	+33	+34	+5	+0.4	-0.5	+0.3	+0.1	+0.2	+486	+476	
<b>Seller's remarks / Verkoper se kommentaar:</b> NIE DRAGTIG LOOP BT AGO 1717 VANAF 24-12-2019.															R	

**ODENSIM AGO1433**

**AGO1433**

**Lot. 67**

AG ODENDAAL, UITHOEK POSBUS 245 VILLIERS 9840 TEL: 27834622148

**SIMMENTALER**

Birth Date: 2014/09/03      **Simdex:** 68      **Star:**      **Reg. Status:** REG      **FEMALE/VROULIK**  
 Age: 66 months      **Days last calved:** 345      **ICP:** 771      **Inspection Date:** 2016/01/21  
**Herdbook:** SP      **Calvings:** 2      **Reg. No:** 102780236  
**Horn:**      **Calving dates:** 17/03/01 19/04/11

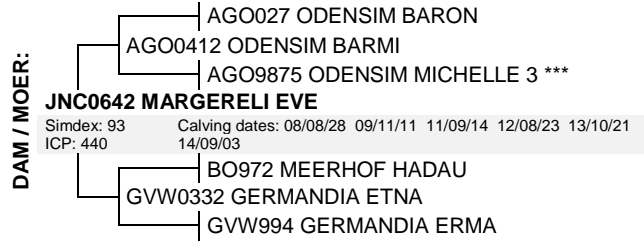
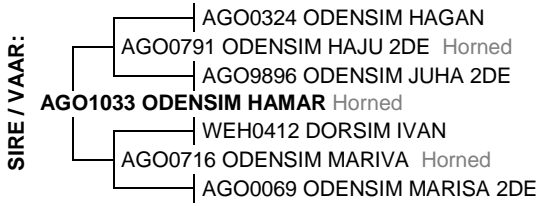

February 2020 South African Simmentaler BREEDPLAN

Simmentaler SA - [www.simmentaler.org](http://www.simmentaler.org) / [info@simmentaler.org](mailto:info@simmentaler.org) / 051 446 0580/2

2020	CED	CEM	BW	200	400	600	MCW	MILK	SC	DC	EMA	IMF%	RBY%	SFL	SGF	TS
EBV	-1.9	+1.8	+1.8	+5	+8	+15	+13	+6	+0.6	--	--	--	--	+310	+336	
ACC	40%	35%	62%	65%	64%	67%	61%	46%	42%							
BREED	+0.7	+0.9	+1.5	+17	+27	+33	+34	+5	+0.4	-0.5	+0.3	+0.1	+0.2	+486	+476	



**Seller's remarks / Verkoper se kommentaar:**

KOEI KOM UIT GOEIE EVE LYNE.6 MAANDE DRAGTIG VAN LEEUPOORT ZAGREB KI 02-09-2019.

R \_\_\_\_\_

**ODENSIM AGO1463**

**AGO1463**

**Lot. 68**

AG ODENDAAL, UITHOEK POSBUS 245 VILLIERS 9840 TEL: 27834622148

**SIMMENTALER**

Birth Date: 2014/09/28      **Simdex:** 77      **Star:**      **Reg. Status:** REG      **FEMALE/VROULIK**  
 Age: 65 months      **Days last calved:** 428      **ICP:** 413      **Inspection Date:** 2016/01/21  
**Herdbook:** SP      **Calvings:** 2      **Reg. No:** 102780954  
**Horn:**      **Calving dates:** 17/12/01 19/01/18

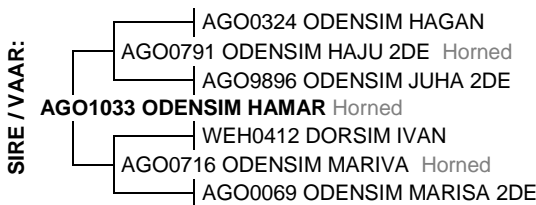

February 2020 South African Simmentaler BREEDPLAN

Simmentaler SA - [www.simmentaler.org](http://www.simmentaler.org) / [info@simmentaler.org](mailto:info@simmentaler.org) / 051 446 0580/2

2020	CED	CEM	BW	200	400	600	MCW	MILK	SC	DC	EMA	IMF%	RBY%	SFL	SGF	TS
EBV	-2.7	-1.7	+2.8	+13	+20	+34	+31	+1	+0.7	--	--	--	--	+449	+419	
ACC	42%	36%	63%	66%	64%	68%	63%	45%	43%							
BREED	+0.7	+0.9	+1.5	+17	+27	+33	+34	+5	+0.4	-0.5	+0.3	+0.1	+0.2	+486	+476	



**Seller's remarks / Verkoper se kommentaar:**

GOEIE ODENSIM HAMAR DOGTER .5 MAANDE DRAGTIG VAN AGO 1764.

R \_\_\_\_\_

**ODENSIM AGO1442**

**AGO1442**

**Lot. 69**

AG ODENDAAL, UITHOEK POSBUS 245 VILLIERS 9840 TEL: 27834622148

**SIMMENTALER**

Birth Date: 2014/09/11      **Simdex:** 86      **Star:**      **Reg. Status:** REG      **FEMALE/VROULIK**  
 Age: 66 months      **Days last calved:** 151      **ICP:** 387      **Inspection Date:** 2016/01/21  
**Herdbook:** SP      **Calvings:** 3      **Reg. No:** 102780327  
**Horn:**      **Calving dates:** 17/09/08 18/10/04 19/10/22

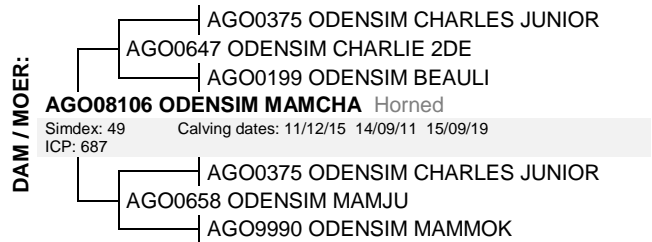
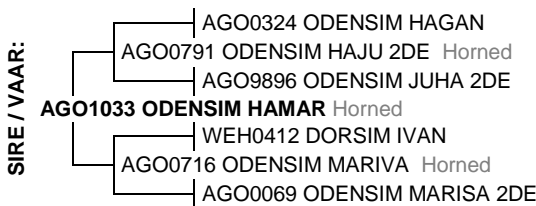

February 2020 South African Simmentaler BREEDPLAN

Simmentaler SA - [www.simmentaler.org](http://www.simmentaler.org) / [info@simmentaler.org](mailto:info@simmentaler.org) / 051 446 0580/2

2020	CED	CEM	BW	200	400	600	MCW	MILK	SC	DC	EMA	IMF%	RBY%	SFL	SGF	TS
EBV	+0.8	+3.6	+1.1	+5	+4	+10	-3	+6	+0.6	--	--	--	--	+377	+380	
ACC	42%	36%	66%	66%	64%	65%	68%	49%	46%							
BREED	+0.7	+0.9	+1.5	+17	+27	+33	+34	+5	+0.4	-0.5	+0.3	+0.1	+0.2	+486	+476	



**Seller's remarks / Verkoper se kommentaar:**

KOEI UIT GOEIE MOEDERLYNE.VERKOOP MET VERSKALF VAN SDJ1750. 6 WEKE DRAGTIG VAN AGO1737.

R \_\_\_\_\_

# ODENSIM AGO1440

AGO1440

Lot. 70

AG ODENDAAL, UITHOEK POSBUS 245 VILLIERS 9840 TEL: 27834622148

SIMMENTALER

Birth Date: 2014/09/11      Simdex: 60      Star:      Reg. Status: REG      FEMALE/VROULIK  
 Age: 66 months      Days last calved: 231      ICP: 469      Inspection Date: 2016/01/21  
 Herdbook: SP      Calvings: 2      Reg. No: 102780301  
 Horn:      Calving dates: 18/04/21 19/08/03

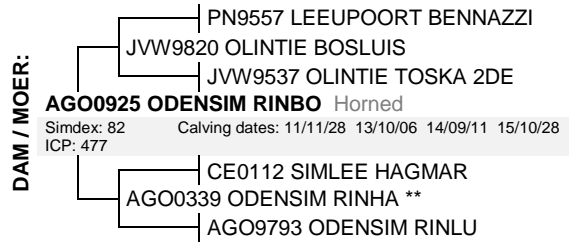
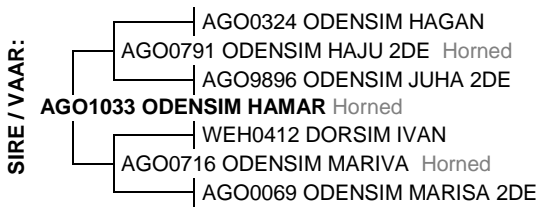

February 2020 South African Simmentaler BREEDPLAN

Simmentaler SA - www.simmentaler.org / info@simmentaler.org / 051 446 0580/2

2020	CED	CEM	BW	200	400	600	MCW	MILK	SC	DC	EMA	IMF%	RBY%	SFL	SGF	TS
EBV	-1.2	+2.5	+2.0	+6	+9	+18	+21	+5	+0.6	--	--	--	--	+283	+338	
ACC	44%	40%	58%	65%	62%	63%	66%	49%	44%							
BREED	+0.7	+0.9	+1.5	+17	+27	+33	+34	+5	+0.4	-0.5	+0.3	+0.1	+0.2	+486	+476	



**Seller's remarks / Verkoper se kommentaar:**

GOEIE KOEI UIT RINA LYNE, VERKOOP MET VERSKALF AGO1974 VAN LEWENSLUS BURNA HAAR VOL SUSTER IS GEDOOD DEUR WEERLIG. NIE DRAGTIG. LOOP BY AGO 1737 VANAF 20-12-2019.

R \_\_\_\_\_

# ODENSIM RINBOS (AI)

AGO1810

Lot. 71

AG ODENDAAL, UITHOEK POSBUS 245 VILLIERS 9840 TEL: 27834622148

SIMMENTALER

Birth Date: 2018/04/21      Simdex: ,      Star:      Reg. Status: CBK      FEMALE/VROULIK  
 Age: 23 months      Days last calved:      ICP:      Not yet inspected  
 Herdbook: SP      Calvings:      Reg. No: 103198677  
 Horn: Horned      Calving dates:

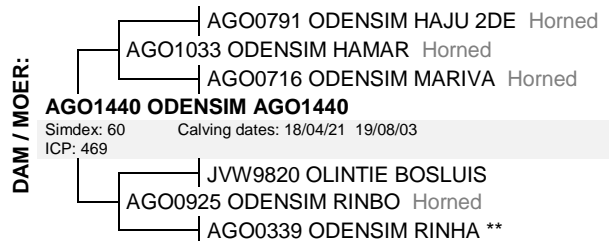

February 2020 South African Simmentaler BREEDPLAN

Simmentaler SA - www.simmentaler.org / info@simmentaler.org / 051 446 0580/2

2020	CED	CEM	BW	200	400	600	MCW	MILK	SC	DC	EMA	IMF%	RBY%	SFL	SGF	TS
EBV	+1.0	+3.9	+1.0	+14	+19	+25	+26	+4	+0.8	--	--	--	--	+477	+469	
ACC	44%	38%	56%	55%	54%	53%	53%	39%	46%							
BREED	+0.7	+0.9	+1.5	+17	+27	+33	+34	+5	+0.4	-0.5	+0.3	+0.1	+0.2	+486	+476	



**Seller's remarks / Verkoper se kommentaar:**

DOGTER VAN LOT 68 UIT LEEUPOORT BOSHOFF. KI 21-01-2020 MET AGO1286 ODENSIM BENJU. NIE DRAGTIG. TE VROEG.

R \_\_\_\_\_

# ODENSIM AGO1468

AGO1468

Lot. 72

AG ODENDAAL, UITHOEK POSBUS 245 VILLIERS 9840 TEL: 27834622148

SIMMENTALER

Birth Date: 2014/10/05      Simdex: 71      Star:      Reg. Status: REG      FEMALE/VROULIK  
 Age: 65 months      Days last calved: 347      ICP: 570      Inspection Date: 2016/01/21  
 Herdbook: SP      Calvings: 2      Reg. No: 102811940  
 Horn: Horned      Calving dates: 17/09/16 19/04/09

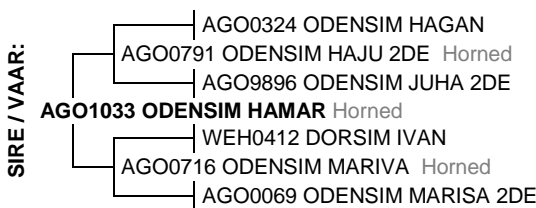

February 2020 South African Simmentaler BREEDPLAN

Simmentaler SA - www.simmentaler.org / info@simmentaler.org / 051 446 0580/2

2020	CED	CEM	BW	200	400	600	MCW	MILK	SC	DC	EMA	IMF%	RBY%	SFL	SGF	TS
EBV	+0.6	+3.3	+1.5	+6	+5	+11	-2	+7	+0.6	--	--	--	--	+320	+360	
ACC	41%	36%	72%	65%	63%	64%	68%	48%	40%							
BREED	+0.7	+0.9	+1.5	+17	+27	+33	+34	+5	+0.4	-0.5	+0.3	+0.1	+0.2	+486	+476	



**Seller's remarks / Verkoper se kommentaar:**

GOEIE KOEI UIT RINLU LYNE. 6 WEKE DRAGTIG VAN AGO1764.

R \_\_\_\_\_



# ODENSIM AGO1547 (AI)

AGO1547

Lot. 73

AG ODENDAAL, UITHOEK POSBUS 245 VILLIERS 9840 TEL: 27834622148

SIMMENTALER

Birth Date: 2015/08/13      Simdex: 31      Star:      Reg. Status: REG      FEMALE/VROULIK  
 Age: 55 months      Days last calved: 137      ICP:      Inspection Date: 2018/06/21  
 Herdbook: SP      Calvings: 1      Reg. No: 102921764  
 Horn: Polled      Calving dates: 18/06/19 19/11/05

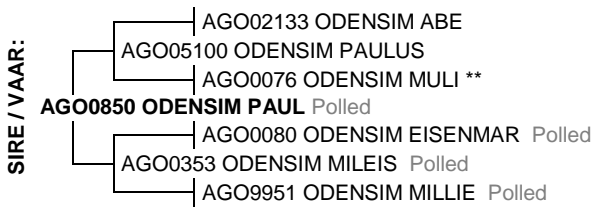

February 2020 South African Simmentaler BREEDPLAN

Simmentaler SA - www.simmentaler.org / info@simmentaler.org / 051 446 0580/2

2020	CED	CEM	BW	200	400	600	MCW	MILK	SC	DC	EMA	IMF%	RBY%	SFL	SGF	TS
EBV	+1.8	+5.2	+1.3	+20	+30	+35	+39	+8	+0.9	-1.1	--	--	--	+462	+494	
ACC	47%	42%	71%	64%	61%	61%	59%	50%	47%	33%						
BREED	+0.7	+0.9	+1.5	+17	+27	+33	+34	+5	+0.4	-0.5	+0.3	+0.1	+0.2	+486	+476	



**Seller's remarks / Verkoper se kommentaar:**

ODENSIM PAUL DOGTER MET TWEELING BULKALWERS AGO19104 EN AGO19105 VAN AGO1629. NIE DRAGTIG. LOOP BY AGO1737 VANAF 20-12-2019.

R \_\_\_\_\_

# ODENSIM AGO1591

AGO1591

Lot. 74

AG ODENDAAL, UITHOEK POSBUS 245 VILLIERS 9840 TEL: 27834622148

SIMMENTALER

Birth Date: 2015/10/28      Simdex: 46      Star:      Reg. Status: REG      FEMALE/VROULIK  
 Age: 52 months      Days last calved: 201      ICP:      Inspection Date: 2018/06/21  
 Herdbook: SP      Calvings: 1      Reg. No: 102922283  
 Horn: Polled      Calving dates: 18/06/18 19/09/02

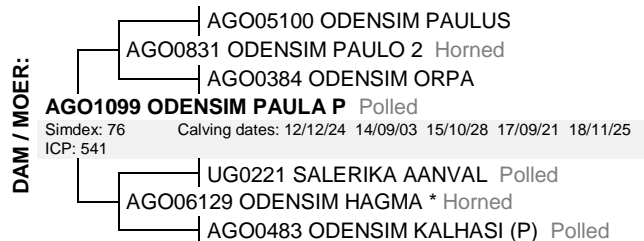

February 2020 South African Simmentaler BREEDPLAN

Simmentaler SA - www.simmentaler.org / info@simmentaler.org / 051 446 0580/2

2020	CED	CEM	BW	200	400	600	MCW	MILK	SC	DC	EMA	IMF%	RBY%	SFL	SGF	TS
EBV	-0.5	-0.5	+1.6	+15	+22	+29	+26	+7	+0.2	--	--	--	--	+498	+458	
ACC	38%	31%	70%	60%	56%	56%	56%	40%	40%							
BREED	+0.7	+0.9	+1.5	+17	+27	+33	+34	+5	+0.4	-0.5	+0.3	+0.1	+0.2	+486	+476	



**Seller's remarks / Verkoper se kommentaar:**

POENSKOP. 3 EN HALF MAANDE DRAGTIG VAN AGO1737.

R \_\_\_\_\_

# AI-AI SILENA

SDJ1514

Lot. 75

AG ODENDAAL, UITHOEK POSBUS 245 VILLIERS 9840 TEL: 27834622148

SIMMENTALER

Birth Date: 2015/05/05      Simdex: 103      Star:      Reg. Status: REG      FEMALE/VROULIK  
 Age: 58 months      Days last calved: 538      ICP: 453      Inspection Date: 2017/08/21  
 Herdbook: SP      Calvings: 2      Reg. No: 102824224  
 Horn: Polled      Calving dates: 17/07/04 18/09/30

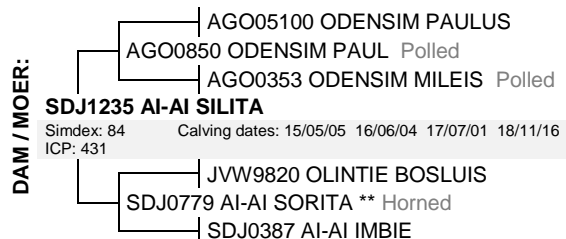
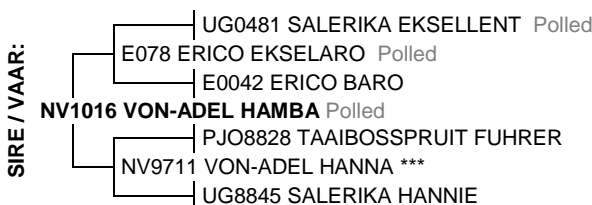

February 2020 South African Simmentaler BREEDPLAN

Simmentaler SA - www.simmentaler.org / info@simmentaler.org / 051 446 0580/2

2020	CED	CEM	BW	200	400	600	MCW	MILK	SC	DC	EMA	IMF%	RBY%	SFL	SGF	TS
EBV	+0.1	+3.7	+2.1	+18	+30	+36	+39	+7	+0.6	--	--	--	--	+424	+462	
ACC	47%	39%	73%	63%	58%	58%	56%	46%	30%							
BREED	+0.7	+0.9	+1.5	+17	+27	+33	+34	+5	+0.4	-0.5	+0.3	+0.1	+0.2	+486	+476	



**Seller's remarks / Verkoper se kommentaar:**

POENSKOP KOEI HAAR SEUN SDJ 1750 WORD IN KUDDE GEBUIK, 5 MAANDE DRAGTIG VAN AGO1737.

R \_\_\_\_\_

### ODENSIM AGO15109

AGO15109

Lot. 76

AG ODENDAAL, UITHOEK POSBUS 245 VILLIERS 9840 TEL: 27834622148

SIMMENTALER

Birth Date: 2015/10/26      Simdex: 85      Star:      Reg. Status: REG      FEMALE/VROULIK  
 Age: 52 months      Days last calved: 143      ICP: 722      Inspection Date: 2018/06/21  
 Herdbook: SP      Calvings: 2      Reg. No: 102964780  
 Horn: Horned      Calving dates: 17/11/07 19/10/30

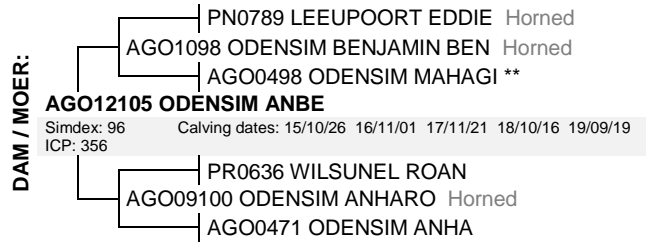
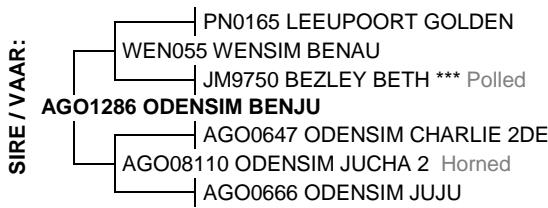

February 2020 South African Simmentaler BREEDPLAN

Simmentaler SA - www.simmentaler.org / info@simmentaler.org / 051 446 0580/2

2020	CED	CEM	BW	200	400	600	MCW	MILK	SC	DC	EMA	IMF%	RBY%	SFL	SGF	TS
EBV	+1.0	-0.2	+2.3	+26	+43	+53	+60	+8	+0.4	--	--	--	--	+444	+490	
ACC	43%	34%	71%	59%	55%	56%	55%	34%	34%							
BREED	+0.7	+0.9	+1.5	+17	+27	+33	+34	+5	+0.4	-0.5	+0.3	+0.1	+0.2	+486	+476	



**Seller's remarks / Verkoper se kommentaar:**

ODENSIM BENJU DOGTER. VERKOOP MET BULKALF AGO1992 VAN LEEUPOORT BOSHOFF .NIE DRAGTIG LOOP BY AGO1737 VANAF 20-12-2019.

R \_\_\_\_\_

### ODENSIM AGO1687

AGO1687

Lot. 77

AG ODENDAAL, UITHOEK POSBUS 245 VILLIERS 9840 TEL: 27834622148

SIMMENTALER

Birth Date: 2016/11/20      Simdex: 86      Star:      Reg. Status: REG      FEMALE/VROULIK  
 Age: 40 months      Days last calved: 173      ICP:      Inspection Date: 2018/06/21  
 Herdbook: SP      Calvings: 1      Reg. No: 103038006  
 Horn: Horned      Calving dates: 19/09/30

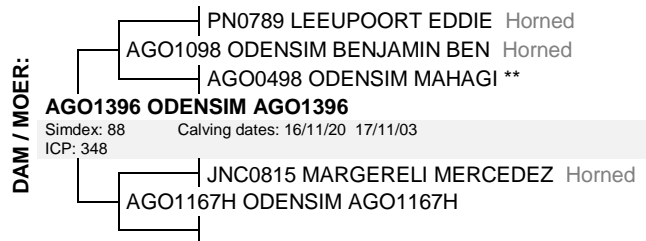
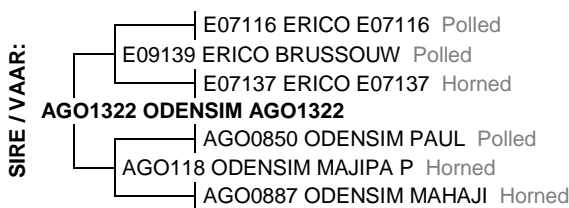

February 2020 South African Simmentaler BREEDPLAN

Simmentaler SA - www.simmentaler.org / info@simmentaler.org / 051 446 0580/2

2020	CED	CEM	BW	200	400	600	MCW	MILK	SC	DC	EMA	IMF%	RBY%	SFL	SGF	TS
EBV	+3.5	+0.9	+1.2	+13	+21	+26	+34	+2	+0.0	--	--	--	--	+394	+450	
ACC	38%	33%	56%	56%	52%	53%	51%	36%	35%							
BREED	+0.7	+0.9	+1.5	+17	+27	+33	+34	+5	+0.4	-0.5	+0.3	+0.1	+0.2	+486	+476	



**Seller's remarks / Verkoper se kommentaar:**

ODENSIM AGO1322 DOGTER VERKOOP MET BULKALF VAN GREYSIM NAVOS. 6 WEKE DRAGTIG VAN AGO1737. 3 IN 1.

R \_\_\_\_\_

### ODENSIM AGO1634

AGO1634

Lot. 78

AG ODENDAAL, UITHOEK POSBUS 245 VILLIERS 9840 TEL: 27834622148

SIMMENTALER

Birth Date: 2016/06/23      Simdex: 98      Star:      Reg. Status: REG      FEMALE/VROULIK  
 Age: 44 months      Days last calved: 436      ICP:      Inspection Date: 2018/06/21  
 Herdbook: SP      Calvings: 1      Reg. No: 102965191  
 Horn: Horned      Calving dates: 19/01/10

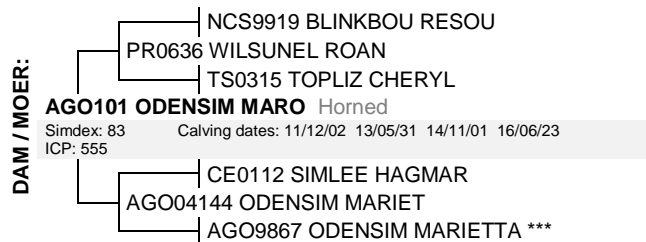
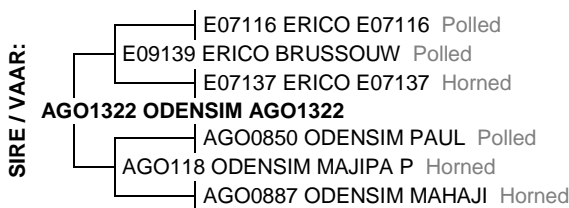

February 2020 South African Simmentaler BREEDPLAN

Simmentaler SA - www.simmentaler.org / info@simmentaler.org / 051 446 0580/2

2020	CED	CEM	BW	200	400	600	MCW	MILK	SC	DC	EMA	IMF%	RBY%	SFL	SGF	TS
EBV	+0.6	+0.1	+1.6	+13	+20	+24	+25	+0	+0.1	--	--	--	--	+437	+445	
ACC	38%	34%	68%	62%	60%	63%	59%	40%	36%							
BREED	+0.7	+0.9	+1.5	+17	+27	+33	+34	+5	+0.4	-0.5	+0.3	+0.1	+0.2	+486	+476	



**Seller's remarks / Verkoper se kommentaar:**

ODENSIM AGO1322 DOGTER, 3 MAANDE DRAGTIG VAN AGO1737.

R \_\_\_\_\_

**ODENSIM AGO1686**

**AGO1686**

**Lot. 79**

AG ODENDAAL, UITHOEK POSBUS 245 VILLIERS 9840 TEL: 27834622148

**SIMMENTALER**

Birth Date: 2016/12/04      Simdex: 99      Star:      Reg. Status: REG      FEMALE/VROULIK  
 Age: 39 months      Days last calved: 278      ICP:      Inspection Date: 2018/06/21  
 Herdbook: SP      Calvings: 1      Reg. No: 103037693  
 Horn: Horned      Calving dates: 19/06/17

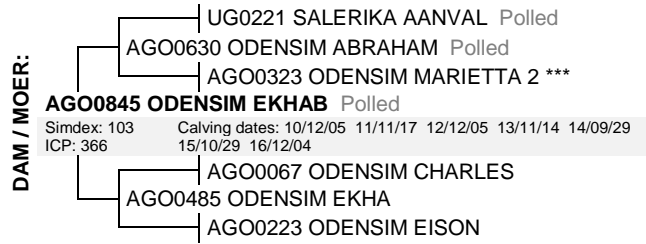
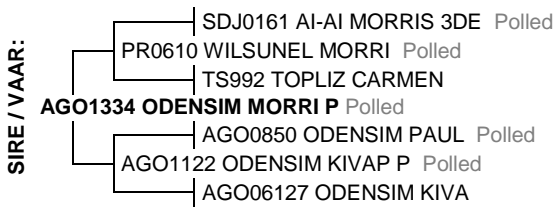

February 2020 South African Simmentaler BREEDPLAN

Simmentaler SA - [www.simmentaler.org](http://www.simmentaler.org) / [info@simmentaler.org](mailto:info@simmentaler.org) / 051 446 0580/2

2020	CED	CEM	BW	200	400	600	MCW	MILK	SC	DC	EMA	IMF%	RBY%	SFL	SGF	TS
EBV	+3.2	+2.8	+0.8	+13	+18	+24	+21	+4	+0.8	--	--	--	--	+505	+494	
ACC	37%	31%	71%	64%	62%	66%	60%	43%	38%							
BREED	+0.7	+0.9	+1.5	+17	+27	+33	+34	+5	+0.4	-0.5	+0.3	+0.1	+0.2	+486	+476	



**Seller's remarks / Verkoper se kommentaar:**

VERKOOP MET BULKALF AGO1922 VAN ODENSIM BENJU. 6 WEKE DRAGTIG VAN AGO1737.

R \_\_\_\_\_

**ODENSIM AGO1574**

**AGO1574**

**Lot. 80**

AG ODENDAAL, UITHOEK POSBUS 245 VILLIERS 9840 TEL: 27834622148

**SIMMENTALER**

Birth Date: 2015/09/28      Simdex: 105      Star:      Reg. Status: REG      FEMALE/VROULIK  
 Age: 53 months      Days last calved: 77      ICP: 387      Inspection Date: 2019/10/09  
 Herdbook: SP      Calvings: 3      Reg. No: 102922051  
 Horn: Horned      Calving dates: 17/11/21 18/10/17 20/01/04

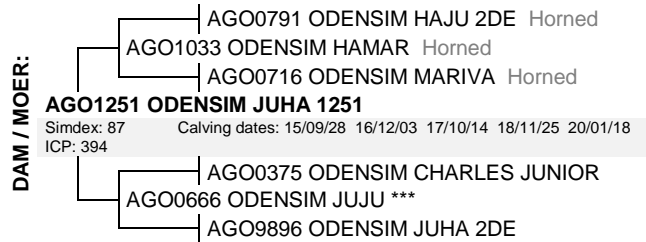

February 2020 South African Simmentaler BREEDPLAN

Simmentaler SA - [www.simmentaler.org](http://www.simmentaler.org) / [info@simmentaler.org](mailto:info@simmentaler.org) / 051 446 0580/2

2020	CED	CEM	BW	200	400	600	MCW	MILK	SC	DC	EMA	IMF%	RBY%	SFL	SGF	TS
EBV	-1.4	+1.6	+1.6	+10	+13	+22	+16	+3	+0.0	--	--	--	--	+453	+417	
ACC	43%	35%	71%	63%	60%	61%	59%	46%	46%							
BREED	+0.7	+0.9	+1.5	+17	+27	+33	+34	+5	+0.4	-0.5	+0.3	+0.1	+0.2	+486	+476	



**Seller's remarks / Verkoper se kommentaar:**

DOGTER VAN LOT 32. VERKOOP MET BULKALF AGO202 VAN GREYSIM NAVOS.

R \_\_\_\_\_

**ODENSIM AGO17134**

**AGO17134**

**Lot. 81**

AG ODENDAAL, UITHOEK POSBUS 245 VILLIERS 9840 TEL: 27834622148

**SIMMENTALER**

Birth Date: 2017/11/21      Simdex: ,      Star:      Reg. Status: CBK      FEMALE/VROULIK  
 Age: 28 months      Days last calved:      ICP:      Not yet inspected  
 Herdbook: SP      Calvings:      Reg. No: 103150181  
 Horn: Polled      Calving dates:

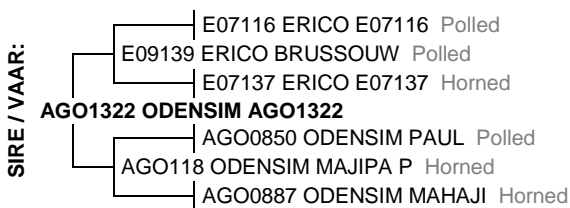

February 2020 South African Simmentaler BREEDPLAN

Simmentaler SA - [www.simmentaler.org](http://www.simmentaler.org) / [info@simmentaler.org](mailto:info@simmentaler.org) / 051 446 0580/2

2020	CED	CEM	BW	200	400	600	MCW	MILK	SC	DC	EMA	IMF%	RBY%	SFL	SGF	TS
EBV	+2.6	+0.9	+1.4	+12	+19	+28	+29	+2	+0.0	--	--	--	--	+416	+447	
ACC	39%	34%	68%	63%	62%	66%	60%	38%	40%							
BREED	+0.7	+0.9	+1.5	+17	+27	+33	+34	+5	+0.4	-0.5	+0.3	+0.1	+0.2	+486	+476	



**Seller's remarks / Verkoper se kommentaar:**

DOGTER VAN LOT 79. 7 MAANDE DRAGTIG VAN AGO1717.

R \_\_\_\_\_

<b>ODENSIM JUHABEN</b>										<b>AGO1872</b>					<b>Lot. 82</b>	
AG ODENDAAL, UITHOEK POSBUS 245 VILLIERS 9840 TEL:27834622148										SIMMENTALER						
Birth Date: 2018/10/17		Simdex:		Star:		Reg. Status: CBK			FEMALE/VROULIK							
Age: 17 months		Days last calved:		ICP:		Not yet inspected			Reg. No: 103215190							
Herdbook: SP		Calvings:		Calving dates:												
Horn: Horned																
<b>SIRE / VAAR:</b> WEN055 WENSIM BENUA AGO1286 ODENSIM BENJU AGO08110 ODENSIM JUCHA 2 Horned <b>AGO15101 ODENSIM AGO15101</b> Horned AGO0950 ODENSIM JANIE Horned AGO12100 ODENSIM ELJA 2 AGO06111 ODENSIM ELFJU		<b>DAM / MOER:</b> SC0823 JORS O-JAY Polled WEH1124 DORSIM SPOTLIGHT Polled OD0751 DANDA MORNA Horned <b>AGO1574 ODENSIM AGO1574</b> Horned Simdex: 105 Calving dates: 17/11/21 18/10/17 20/01/04 ICP: 387 AGO1033 ODENSIM HAMAR Horned AGO1251 ODENSIM JUHA 1251 AGO0666 ODENSIM JUJU ***														
February 2020 South African Simmentaler BREEDPLAN										Simmentaler SA - www.simmentaler.org / info@simmentaler.org / 051 446 0580/2						
2020	CED	CEM	BW	200	400	600	MCW	MILK	SC	DC	EMA	IMF%	RBY%	SFL	SGF	TS
EBV	+0.2	+2.0	+1.7	+11	+17	+22	+17	+6	+0.2	--	--	--	--	+434	+427	
ACC	34%	26%	68%	56%	59%	56%	54%	30%	40%							
BREED	+0.7	+0.9	+1.5	+17	+27	+33	+34	+5	+0.4	-0.5	+0.3	+0.1	+0.2	+486	+476	
<b>Seller's remarks / Verkoper se kommentaar:</b>										R _____						
DOGTER VAN LOT 79. NIE DRAGTIG KI 22-02-2020 MET AGO 1286.																

<b>ODENSIM AGO17123</b>										<b>AGO17123</b>					<b>Lot. 83</b>	
AG ODENDAAL, UITHOEK POSBUS 245 VILLIERS 9840 TEL:27834622148										SIMMENTALER						
Birth Date: 2017/11/10		Simdex: ,		Star:		Reg. Status: REG			FEMALE/VROULIK							
Age: 28 months		Days last calved:		ICP:		Inspection Date: 2019/10/09			Reg. No: 103150082							
Herdbook: SP		Calvings:		Calving dates:												
Horn: Horned																
<b>SIRE / VAAR:</b> E07116 ERICO E07116 Polled E09139 ERICO BRUSSOUW Polled E07137 ERICO E07137 Horned <b>AGO1322 ODENSIM AGO1322</b> AGO0850 ODENSIM PAUL Polled AGO118 ODENSIM MAJIPA P Horned AGO0887 ODENSIM MAHAJI Horned		<b>DAM / MOER:</b> UG0221 SALERIKA AANVAL Polled AGO0630 ODENSIM ABRAHAM Polled AGO0323 ODENSIM MARIETTA 2 *** <b>AGO0866 ODENSIM RINA</b> *** Horned Simdex: 82 Calving dates: 10/12/29 11/11/23 13/06/08 14/04/10 15/04/10 ICP: 466 16/09/17 17/11/10 19/12/04 CE0112 SIMLEE HAGMAR AGO04119 ODENSIM RHIHA 2 AGO09793 ODENSIM RINLU														
February 2020 South African Simmentaler BREEDPLAN										Simmentaler SA - www.simmentaler.org / info@simmentaler.org / 051 446 0580/2						
2020	CED	CEM	BW	200	400	600	MCW	MILK	SC	DC	EMA	IMF%	RBY%	SFL	SGF	TS
EBV	+1.9	-0.3	+1.6	+16	+26	+37	+40	+4	+0.3	--	--	--	--	+357	+426	
ACC	40%	35%	71%	64%	63%	68%	62%	44%	37%							
BREED	+0.7	+0.9	+1.5	+17	+27	+33	+34	+5	+0.4	-0.5	+0.3	+0.1	+0.2	+486	+476	
<b>Seller's remarks / Verkoper se kommentaar:</b>										R _____						
ODENSIM AGO 1322 DOGTER UIT DIE RINA FAMILIE. 3 MAANDE DRAGTIG VAN AGO1737.																

<b>ODENSIM RINBOHOFF</b>										<b>AGO17105</b>					<b>Lot. 84</b>	
AG ODENDAAL, UITHOEK POSBUS 245 VILLIERS 9840 TEL:27834622148										SIMMENTALER						
Birth Date: 2017/11/09		Simdex:		Star:		Reg. Status: REG			FEMALE/VROULIK							
Age: 28 months		Days last calved:		ICP:		Inspection Date: 2019/10/09			Reg. No: 103114179							
Herdbook: SP		Calvings:		Calving dates:												
Horn: Horned																
<b>SIRE / VAAR:</b> PN0676 LEEUPOORT HAMBUR Horned PN0985 LEEUPOORT VRYBURG Horned PN06330 LEEUPOORT FRAUKA *** Horned <b>PN11357 LEEUPOORT BOSHOFF</b> Horned PN07147 LEEUPOORT BRITS Horned PN0999 LEEUPOORT KARIBU Horned AK9644 TOVERBERG TOMBI		<b>DAM / MOER:</b> AGO0791 ODENSIM HAJU 2DE Horned AGO1033 ODENSIM HAMAR Horned AGO0716 ODENSIM MARIVA Horned <b>AGO1345 ODENSIM AGO1345</b> Polled Simdex: 83 Calving dates: 15/12/05 17/11/09 ICP: 705 JWV9820 OLINTIE BOSLUIS AGO0925 ODENSIM RINBO Horned AGO0339 ODENSIM RINHA **														
February 2020 South African Simmentaler BREEDPLAN										Simmentaler SA - www.simmentaler.org / info@simmentaler.org / 051 446 0580/2						
2020	CED	CEM	BW	200	400	600	MCW	MILK	SC	DC	EMA	IMF%	RBY%	SFL	SGF	TS
EBV	-0.1	+3.8	+1.2	+14	+18	+23	+20	+4	+0.8	--	--	--	--	+462	+453	
ACC	44%	38%	70%	65%	63%	66%	62%	40%	47%							
BREED	+0.7	+0.9	+1.5	+17	+27	+33	+34	+5	+0.4	-0.5	+0.3	+0.1	+0.2	+486	+476	
<b>Seller's remarks / Verkoper se kommentaar:</b>										R _____						
LEEUPOORT BOSHOFF DOGTER. DRAGTIG VAN GREYSIM NAVOS KI DATUM 16-09-2019. 5 MAANDE.																



**ODENSIM JUPABO**

**AGO1763**

**Lot. 85**

AG ODENDAAL, UITHOEK POSBUS 245 VILLIERS 9840 TEL: 27834622148

**SIMMENTALER**

Birth Date: 2017/10/08      **Simdex:**      **Star:**      **Reg. Status:** REG      **FEMALE/VROULIK**  
 Age: 29 months      **Days last calved:**      **ICP:**      **Inspection Date:** 2019/10/09  
 Herdbook: SP      **Calvings:**      **Reg. No:** 103092581  
 Horn: Horned      **Calving dates:**

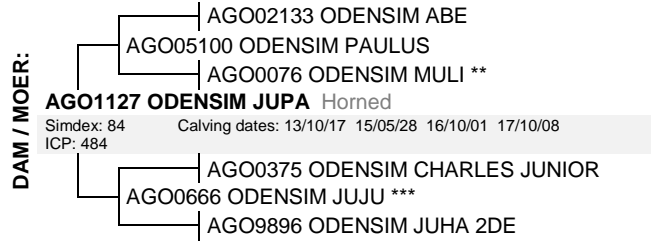

February 2020 South African Simmentaler BREEDPLAN

Simmentaler SA - [www.simmentaler.org](http://www.simmentaler.org) / [info@simmentaler.org](mailto:info@simmentaler.org) / 051 446 0580/2

2020	CED	CEM	BW	200	400	600	MCW	MILK	SC	DC	EMA	IMF%	RBY%	SFL	SGF	TS
EBV	+1.5	+4.8	+1.1	+25	+38	+49	+49	+6	+0.7	--	--	--	--	+615	+576	
ACC	45%	37%	72%	66%	65%	68%	64%	43%	47%							
BREED	+0.7	+0.9	+1.5	+17	+27	+33	+34	+5	+0.4	-0.5	+0.3	+0.1	+0.2	+486	+476	



**Seller's remarks / Verkoper se kommentaar:**

LEEUPOORT BOSHOFF DOGTER NIE DRAGTIG LOOP BY AGO1737 VANAF 20-12-2019.

R \_\_\_\_\_

**ODENSIM AGO1510**

**AGO1510**

**Lot. 86**

AG ODENDAAL, UITHOEK POSBUS 245 VILLIERS 9840 TEL: 27834622148

**SIMMENTALER**

Birth Date: 2015/04/18      **Simdex:** 82      **Star:**      **Reg. Status:** REG      **FEMALE/VROULIK**  
 Age: 59 months      **Days last calved:** 287      **ICP:** 553      **Inspection Date:** 2018/06/21  
 Herdbook: SP      **Calvings:** 2      **Reg. No:** 102814985  
 Horn: Polled      **Calving dates:** 17/12/02 19/06/08

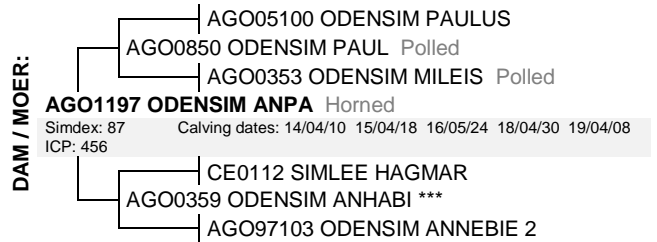

February 2020 South African Simmentaler BREEDPLAN

Simmentaler SA - [www.simmentaler.org](http://www.simmentaler.org) / [info@simmentaler.org](mailto:info@simmentaler.org) / 051 446 0580/2

2020	CED	CEM	BW	200	400	600	MCW	MILK	SC	DC	EMA	IMF%	RBY%	SFL	SGF	TS
EBV	-1.7	+2.2	+1.7	+13	+23	+29	+33	+5	+0.3	--	--	--	--	+429	+434	
ACC	43%	36%	71%	64%	62%	63%	66%	46%	44%							
BREED	+0.7	+0.9	+1.5	+17	+27	+33	+34	+5	+0.4	-0.5	+0.3	+0.1	+0.2	+486	+476	



**Seller's remarks / Verkoper se kommentaar:**

POENSKOP DOGTER VAN DORSIM SPOTLIGHT. 4 MAANDE DRAGTIG VAN AGO1751.

R \_\_\_\_\_

**ODENSIM ANPABENJU**

**AGO17111**

**Lot. 87**

AG ODENDAAL, UITHOEK POSBUS 245 VILLIERS 9840 TEL: 27834622148

**SIMMENTALER**

Birth Date: 2017/12/02      **Simdex:**      **Star:**      **Reg. Status:** REG      **FEMALE/VROULIK**  
 Age: 27 months      **Days last calved:**      **ICP:**      **Inspection Date:** 2019/10/09  
 Herdbook: SP      **Calvings:**      **Reg. No:** 103114237  
 Horn: Horned      **Calving dates:**

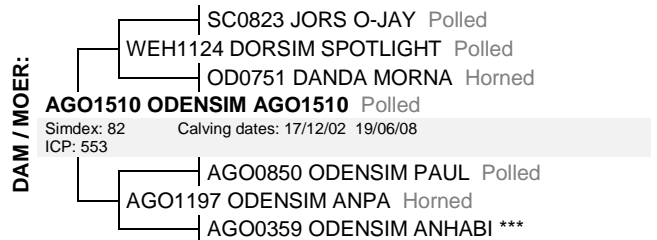
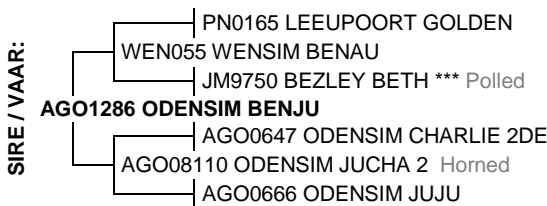

February 2020 South African Simmentaler BREEDPLAN

Simmentaler SA - [www.simmentaler.org](http://www.simmentaler.org) / [info@simmentaler.org](mailto:info@simmentaler.org) / 051 446 0580/2

2020	CED	CEM	BW	200	400	600	MCW	MILK	SC	DC	EMA	IMF%	RBY%	SFL	SGF	TS
EBV	+0.5	+2.4	+1.3	+15	+26	+32	+32	+7	+0.3	--	--	--	--	+416	+448	
ACC	38%	30%	65%	59%	55%	55%	54%	33%	37%							
BREED	+0.7	+0.9	+1.5	+17	+27	+33	+34	+5	+0.4	-0.5	+0.3	+0.1	+0.2	+486	+476	



**Seller's remarks / Verkoper se kommentaar:**

DOGTER VAN LOT 85. 6 WEKE DRAGTIG VAN AGO1737.

R \_\_\_\_\_

<b>ODENSIM AGO1788</b>										<b>AGO1788</b>					<b>Lot. 88</b>	
AG ODENDAAL, UITHOEK POSBUS 245 VILLIERS 9840 TEL:27834622148															SIMMENTALER	
Birth Date: 2017/10/28			Simdex: ,			Star:			Reg. Status: REG			FEMALE/VROULIK				
Age: 28 months			Days last calved:			ICP:			Inspection Date: 2019/10/09			Reg. No: 103113999				
Herdbook: SP			Calvings:			Calving dates:										
Horn: Horned																
SIRE / VAAR:		<p>SDJ0161 AI-AI MORRIS 3DE Polled</p> <p>PR0610 WILSUNEL MORRI Polled</p> <p>TS992 TOPLIZ CARMEN</p> <p><b>AGO1334 ODENSIM MORRI P</b> Polled</p> <p>AGO0850 ODENSIM PAUL Polled</p> <p>AGO1122 ODENSIM KIVAP P Polled</p> <p>AGO06127 ODENSIM KIVA</p>										DAM / MOER:		<p>AGO0785 ODENSIM JAN Horned</p> <p>AGO0976 ODENSIM JANS Horned</p> <p>AGO0485 ODENSIM EKHA</p> <p><b>AGO11110 ODENSIM BELJA</b> Horned</p> <p>Simdex: 66 Calving dates: 14/06/18 15/10/25 17/10/28 19/04/10</p> <p>ICP: 586</p> <p>AGO05100 ODENSIM PAULUS</p> <p>AGO0860 ODENSIM BELZIPA *** Horned</p> <p>AGO03155 ODENSIM BELZI 4</p>		
February 2020 South African Simmentaler BREEDPLAN																
Simmentaler SA - <a href="http://www.simmentaler.org">www.simmentaler.org</a> / <a href="mailto:info@simmentaler.org">info@simmentaler.org</a> / 051 446 0580/2																
2020	CED	CEM	BW	200	400	600	MCW	MILK	SC	DC	EMA	IMF%	RBY%	SFL	SGF	TS
EBV	+1.3	+4.2	+1.5	+12	+14	+19	+15	+5	+0.5	--	--	--	--	+426	+437	
ACC	35%	29%	70%	63%	62%	66%	61%	38%	37%							
BREED	+0.7	+0.9	+1.5	+17	+27	+33	+34	+5	+0.4	-0.5	+0.3	+0.1	+0.2	+486	+476	
<p><b>Seller's remarks / Verkoper se kommentaar:</b></p> <p>6 MAANDE DRAGTIG VAN AGO1751.</p>																
R _____																

<b>ODENSIM AGO1368</b>										<b>AGO1368</b>					<b>Lot. 89</b>	
AG ODENDAAL, UITHOEK POSBUS 245 VILLIERS 9840 TEL:27834622148															SIMMENTALER	
Birth Date: 2013/10/21			Simdex: 93			Star:			Reg. Status: REG			FEMALE/VROULIK				
Age: 77 months			Days last calved: 194			ICP: 416			Inspection Date: 2015/02/18			Reg. No: 102627288				
Herdbook: SP			Calvings: 4			Calving dates: 16/04/09 17/09/18 18/08/12 19/09/09										
Horn: Polled																
SIRE / VAAR:		<p>WEH994 DORSIM MASSIE</p> <p>CO04413 BAR 5 S.A. STRIDE 413P</p> <p>AK999 TOVERBERG ERIKA</p> <p><b>AGO0963 ODENSIM STRIDE (P)</b> Polled</p> <p>AGO0324 ODENSIM HAGAN</p> <p>AGO05135 ODENSIM MEHA (P)</p> <p>AGO98136 ODENSIM MEDEISA Polled</p>										DAM / MOER:		<p>AGO02133 ODENSIM ABE</p> <p>AGO05100 ODENSIM PAULUS</p> <p>AGO0076 ODENSIM MULI **</p> <p><b>AGO0860 ODENSIM BELZIPA ***</b> Horned</p> <p>Simdex: 103 Calving dates: 10/12/01 11/12/02 12/11/05 13/10/21 14/09/08</p> <p>ICP: 363 15/09/25 17/02/28 17/12/13 18/11/15 19/11/05</p> <p>918147956 ZIMBO (P) Polled</p> <p>AGO03155 ODENSIM BELZI 4</p> <p>AGO0199 ODENSIM BEAULI</p>		
February 2020 South African Simmentaler BREEDPLAN																
Simmentaler SA - <a href="http://www.simmentaler.org">www.simmentaler.org</a> / <a href="mailto:info@simmentaler.org">info@simmentaler.org</a> / 051 446 0580/2																
2020	CED	CEM	BW	200	400	600	MCW	MILK	SC	DC	EMA	IMF%	RBY%	SFL	SGF	TS
EBV	-2.8	+5.4	+2.0	+17	+23	+28	+31	+7	+0.8	--	--	--	--	+386	+415	
ACC	44%	37%	69%	69%	67%	69%	70%	57%	45%							
BREED	+0.7	+0.9	+1.5	+17	+27	+33	+34	+5	+0.4	-0.5	+0.3	+0.1	+0.2	+486	+476	
<p><b>Seller's remarks / Verkoper se kommentaar:</b></p> <p>POENSKOP KOEI. VERKOOP MET BULKALF AGO1942 VAN LEEUPOORT BOSHOF, 6 WEKE DRAGTIG VAN AGO1737. 3 IN 1. MA IS LOT 100</p>																
R _____																

<b>ODENSIM BELZIBO</b>										<b>AGO1749</b>					<b>Lot. 90</b>	
AG ODENDAAL, UITHOEK POSBUS 245 VILLIERS 9840 TEL:27834622148															SIMMENTALER	
Birth Date: 2017/09/18			Simdex: 119			Star:			Reg. Status: REG			FEMALE/VROULIK				
Age: 30 months			Days last calved: 172			ICP:			Inspection Date: 2019/10/09			Reg. No: 103087144				
Herdbook: SP			Calvings: 1			Calving dates: 19/10/01										
Horn: Horned																
SIRE / VAAR:		<p>PN0676 LEEUPOORT HAMBU Horned</p> <p>PN0985 LEEUPOORT VRYBURG Horned</p> <p>PN06330 LEEUPOORT FRAUKA *** Horned</p> <p><b>PN11357 LEEUPOORT BOSHOF</b> Horned</p> <p>PN07147 LEEUPOORT BRITS Horned</p> <p>PN0999 LEEUPOORT KARIBU Horned</p> <p>AK9644 TOVERBERG TOMBI</p>										DAM / MOER:		<p>CO04413 BAR 5 S.A. STRIDE 413P</p> <p>AGO0963 ODENSIM STRIDE (P) Polled</p> <p>AGO05135 ODENSIM MEHA (P)</p> <p><b>AGO1368 ODENSIM AGO1368</b> Polled</p> <p>Simdex: 93 Calving dates: 16/04/09 17/09/18 18/08/12 19/09/09</p> <p>ICP: 416</p> <p>AGO05100 ODENSIM PAULUS</p> <p>AGO0860 ODENSIM BELZIPA *** Horned</p> <p>AGO03155 ODENSIM BELZI 4</p>		
February 2020 South African Simmentaler BREEDPLAN																
Simmentaler SA - <a href="http://www.simmentaler.org">www.simmentaler.org</a> / <a href="mailto:info@simmentaler.org">info@simmentaler.org</a> / 051 446 0580/2																
2020	CED	CEM	BW	200	400	600	MCW	MILK	SC	DC	EMA	IMF%	RBY%	SFL	SGF	TS
EBV	-0.3	+5.4	+1.1	+20	+28	+33	+35	+6	+0.9	-2.7	--	--	--	+556	+523	
ACC	45%	37%	72%	66%	65%	68%	64%	42%	47%	30%						
BREED	+0.7	+0.9	+1.5	+17	+27	+33	+34	+5	+0.4	-0.5	+0.3	+0.1	+0.2	+486	+476	
<p><b>Seller's remarks / Verkoper se kommentaar:</b></p> <p>DOGTER VAN LOT 88. LEEUPOORT BOSHOF DOGTER. 2 MAANDE DRAGTIG VAN AGO1737.</p>																
R _____																

### ODENSIM BELZIBO 2 (AI)

AGO1825

Lot. 91

AG ODENDAAL, UITHOEK POSBUS 245 VILLIERS 9840 TEL: 27834622148

SIMMENTALER

Birth Date: 2018/08/12      Simdex: ,      Star:      Reg. Status: CBK      FEMALE/VROULIK  
 Age: 19 months      Days last calved:      ICP:      Not yet inspected  
 Herdbook: SP      Calvings:      Reg. No: 103198842  
 Horn: Horned      Calving dates:

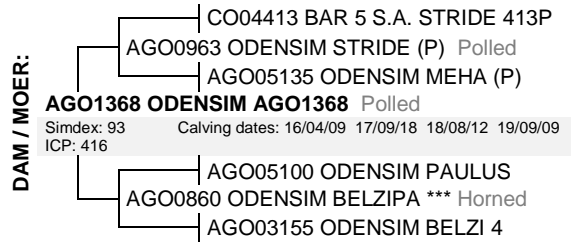

February 2020 South African Simmentaler BREEDPLAN

Simmentaler SA - [www.simmentaler.org](http://www.simmentaler.org) / [info@simmentaler.org](mailto:info@simmentaler.org) / 051 446 0580/2

2020	CED	CEM	BW	200	400	600	MCW	MILK	SC	DC	EMA	IMF%	RBY%	SFL	SGF	TS
EBV	+0.0	+5.3	+0.9	+19	+25	+30	+30	+6	+0.8	--	--	--	--	+494	+489	
ACC	44%	36%	70%	65%	66%	63%	61%	42%	47%							
BREED	+0.7	+0.9	+1.5	+17	+27	+33	+34	+5	+0.4	-0.5	+0.3	+0.1	+0.2	+486	+476	



**Seller's remarks / Verkoper se kommentaar:**

DOGTER VAN LOT 88. LEEUPOORT BOSHOFF DOGTER.NIE DRAGTIG KI 24-01-2020 MET AGO1286

R \_\_\_\_\_

### ODENSIM MAJUPHELPS (AI)

AGO1819

Lot. 92

AG ODENDAAL, UITHOEK POSBUS 245 VILLIERS 9840 TEL: 27834622148

SIMMENTALER

Birth Date: 2018/08/08      Simdex: ,      Star:      Reg. Status: CBK      FEMALE/VROULIK  
 Age: 19 months      Days last calved:      ICP:      Not yet inspected  
 Herdbook: SP      Calvings:      Reg. No: 103198784  
 Horn: Horned      Calving dates:

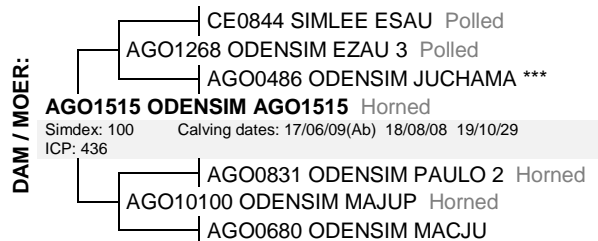

February 2020 South African Simmentaler BREEDPLAN

Simmentaler SA - [www.simmentaler.org](http://www.simmentaler.org) / [info@simmentaler.org](mailto:info@simmentaler.org) / 051 446 0580/2

2020	CED	CEM	BW	200	400	600	MCW	MILK	SC	DC	EMA	IMF%	RBY%	SFL	SGF	TS
EBV	+0.7	+0.8	+1.6	+24	+40	+46	+50	+6	+1.1	--	+1.5	--	+0.9	+624	+558	
ACC	43%	35%	71%	64%	65%	63%	60%	39%	44%		30%		35%			
BREED	+0.7	+0.9	+1.5	+17	+27	+33	+34	+5	+0.4	-0.5	+0.3	+0.1	+0.2	+486	+476	



**Seller's remarks / Verkoper se kommentaar:**

DOGTER VAN LOT 19. LEEUPOORT PHELPS DOGTER.NIE DRAGTIG KI 03-02-2020 MET AGO 1286

R \_\_\_\_\_

### ODENSIM AGO1890

AGO1890

Lot. 93

AG ODENDAAL, UITHOEK POSBUS 245 VILLIERS 9840 TEL: 27834622148

SIMMENTALER

Birth Date: 2018/11/16      Simdex: ,      Star:      Reg. Status: CBK      FEMALE/VROULIK  
 Age: 16 months      Days last calved:      ICP:      Not yet inspected  
 Herdbook: SP      Calvings:      Reg. No: 103215414  
 Horn: Horned      Calving dates:



February 2020 South African Simmentaler BREEDPLAN

Simmentaler SA - [www.simmentaler.org](http://www.simmentaler.org) / [info@simmentaler.org](mailto:info@simmentaler.org) / 051 446 0580/2

2020	CED	CEM	BW	200	400	600	MCW	MILK	SC	DC	EMA	IMF%	RBY%	SFL	SGF	TS
EBV	+1.5	+2.9	+0.8	+12	+17	+19	+18	+3	+0.5	--	+0.0	--	-0.1	+470	+464	
ACC	47%	40%	71%	66%	66%	63%	60%	44%	49%		30%		34%			
BREED	+0.7	+0.9	+1.5	+17	+27	+33	+34	+5	+0.4	-0.5	+0.3	+0.1	+0.2	+486	+476	



**Seller's remarks / Verkoper se kommentaar:**

LEEUPOORT BOSHOFF DOGTER .NIE DRAGTIG.

R \_\_\_\_\_





# ODENSIM MARIJA

AGO11126

Lot. 97

AG ODENDAAL, UITHOEK POSBUS 245 VILLIERS 9840 TEL: 27834622148

SIMMENTALER

Birth Date: 2011/12/17      Simdex: 58      Star:      Reg. Status: REG      FEMALE/VROULIK  
 Age: 99 months      Days last calved: 156      ICP: 493      Inspection Date: 2013/01/21  
 Herdbook: SP      Calvings: 4      Reg. No: 102348247  
 Horn: Horned      Calving dates: 15/09/29 17/03/12 18/11/03 19/10/17

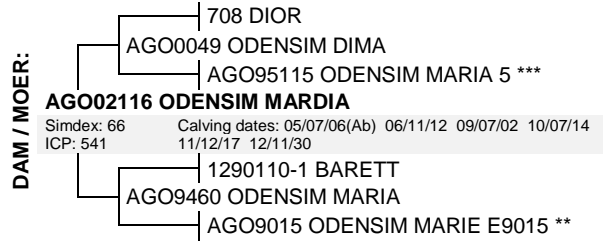
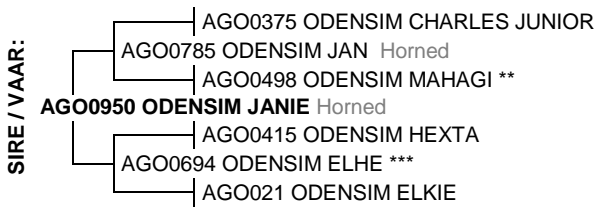

February 2020 South African Simmentaler BREEDPLAN

Simmentaler SA - www.simmentaler.org / info@simmentaler.org / 051 446 0580/2

2020	CED	CEM	BW	200	400	600	MCW	MILK	SC	DC	EMA	IMF%	RBY%	SFL	SGF	TS
EBV	-2.5	+0.7	+2.9	+16	+24	+33	+41	+8	--	--	--	--	--	+291	+357	
ACC	42%	35%	75%	66%	65%	66%	69%	55%								
BREED	+0.7	+0.9	+1.5	+17	+27	+33	+34	+5	+0.4	-0.5	+0.3	+0.1	+0.2	+486	+476	



**Seller's remarks / Verkoper se kommentaar:**

VERKOOP MET VERSKALF AGO1980 VAN SDJ1750. NIE DRAGTIG. NIE ONDER DIE REÛLS VAN DIE GENOOTSKAP NIE – SIMDEKS.

R \_\_\_\_\_

# ODENSIM AGO1884

AGO1884

Lot. 98

AG ODENDAAL, UITHOEK POSBUS 245 VILLIERS 9840 TEL: 27834622148

SIMMENTALER

Birth Date: 2018/11/03      Simdex: ,      Star:      Reg. Status: CBK      FEMALE/VROULIK  
 Age: 16 months      Days last calved:      ICP:      Not yet inspected  
 Herdbook: SP      Calvings:      Reg. No: 103215349  
 Horn: Horned      Calving dates:

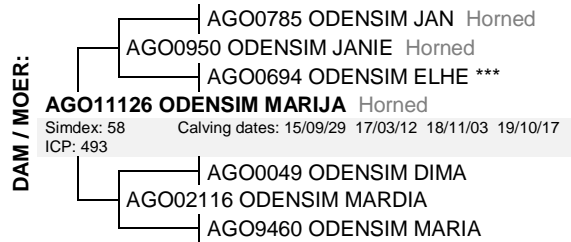
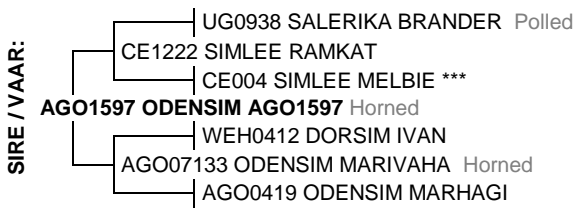

February 2020 South African Simmentaler BREEDPLAN

Simmentaler SA - www.simmentaler.org / info@simmentaler.org / 051 446 0580/2

2020	CED	CEM	BW	200	400	600	MCW	MILK	SC	DC	EMA	IMF%	RBY%	SFL	SGF	TS
EBV	-1.0	+0.9	+2.0	+20	+33	+41	+46	+7	+0.7	--	--	--	--	+435	+452	
ACC	31%	26%	67%	60%	62%	59%	57%	36%	36%							
BREED	+0.7	+0.9	+1.5	+17	+27	+33	+34	+5	+0.4	-0.5	+0.3	+0.1	+0.2	+486	+476	



**Seller's remarks / Verkoper se kommentaar:**

SIMLEE RAMKAT KLEIN DOGTER, NIE DRAGTIG.

R \_\_\_\_\_

# ODENSIM AGO1896

AGO1896

Lot. 99

AG ODENDAAL, UITHOEK POSBUS 245 VILLIERS 9840 TEL: 27834622148

SIMMENTALER

Birth Date: 2018/11/19      Simdex: ,      Star:      Reg. Status: CBK      FEMALE/VROULIK  
 Age: 16 months      Days last calved:      ICP:      Not yet inspected  
 Herdbook: SP      Calvings:      Reg. No: 103215448  
 Horn: Horned      Calving dates:

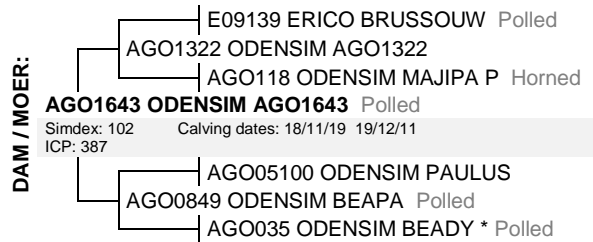
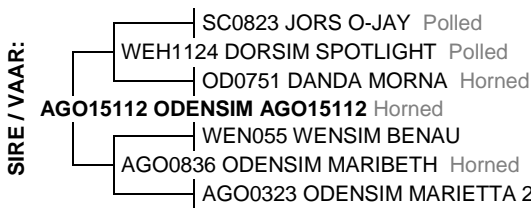

February 2020 South African Simmentaler BREEDPLAN

Simmentaler SA - www.simmentaler.org / info@simmentaler.org / 051 446 0580/2

2020	CED	CEM	BW	200	400	600	MCW	MILK	SC	DC	EMA	IMF%	RBY%	SFL	SGF	TS
EBV	+1.5	+1.6	+1.4	+12	+19	+27	+29	+5	+0.3	--	--	--	--	+412	+435	
ACC	32%	26%	66%	60%	61%	58%	56%	32%	39%							
BREED	+0.7	+0.9	+1.5	+17	+27	+33	+34	+5	+0.4	-0.5	+0.3	+0.1	+0.2	+486	+476	



**Seller's remarks / Verkoper se kommentaar:**

MA IS GOEIE TEEL KOEI. NIE DRAGTIG.

R \_\_\_\_\_

**ODENSIM AGO18104**

**AGO18104**

**Lot. 100**

AG ODENDAAL, UITHOEK POSBUS 245 VILLIERS 9840 TEL:27834622148

**SIMMENTALER**

Birth Date: 2018/11/24      Simdex: ,      Star:      Reg. Status: CBK      FEMALE/VROULIK  
 Age: 15 months      Days last calved:      ICP:      Not yet inspected  
 Herdbook: SP      Calvings:      Reg. No: 103303004  
 Horn: Horned      Calving dates:

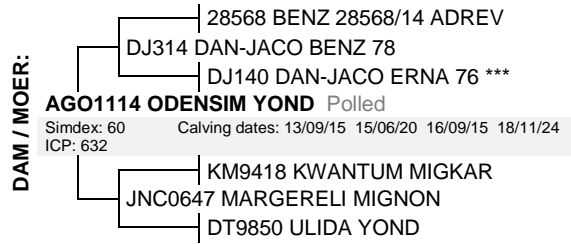
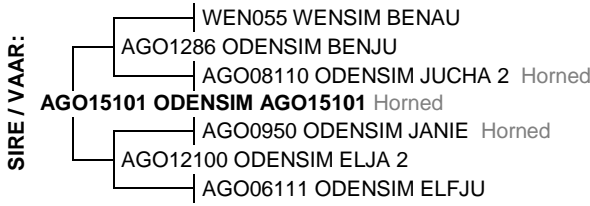

February 2020 South African Simmentaler BREEDPLAN

Simmentaler SA - www.simmentaler.org / info@simmentaler.org / 051 446 0580/2

2020	CED	CEM	BW	200	400	600	MCW	MILK	SC	DC	EMA	IMF%	RBY%	SFL	SGF	TS
EBV	+3.5	+0.4	+1.0	+16	+26	+28	+22	+8	+0.5	--	--	--	--	+461	+473	
ACC	38%	33%	67%	57%	54%	54%	51%	37%	41%							
BREED	+0.7	+0.9	+1.5	+17	+27	+33	+34	+5	+0.4	-0.5	+0.3	+0.1	+0.2	+486	+476	



**Seller's remarks / Verkoper se kommentaar:**

NIE DRAGTIG.

R \_\_\_\_\_

**ODENSIM BELZIPA**

**AGO0860**

**Lot. 101**

AG ODENDAAL, UITHOEK POSBUS 245 VILLIERS 9840 TEL:27834622148

**SIMMENTALER**

Birth Date: 2008/09/26      Simdex: 103      Star: \*\*\*      Reg. Status: REG      FEMALE/VROULIK  
 Age: 137 months      Days last calved: 137      ICP: 363      Inspection Date: 2010/01/25  
 Herdbook: SP      Calvings: 10      Reg. No: 101937347  
 Horn: Horned      Calving dates: 10/12/01 11/12/02 12/11/05 13/10/21 14/09/08 15/09/25 17/02/28 17/12/13 18/11/15 19/11/05

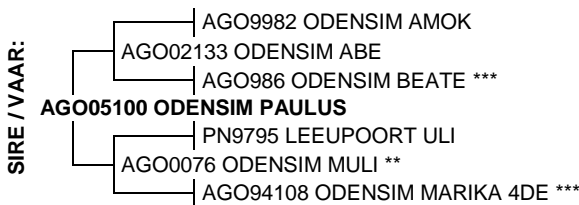

February 2020 South African Simmentaler BREEDPLAN

Simmentaler SA - www.simmentaler.org / info@simmentaler.org / 051 446 0580/2

2020	CED	CEM	BW	200	400	600	MCW	MILK	SC	DC	EMA	IMF%	RBY%	SFL	SGF	TS
EBV	-3.9	+5.2	+2.5	+18	+20	+28	+29	+9	+0.4	--	-2.0	+0.1	-0.8	+230	+332	
ACC	52%	44%	81%	73%	71%	74%	72%	67%	42%		38%	49%	53%			
BREED	+0.7	+0.9	+1.5	+17	+27	+33	+34	+5	+0.4	-0.5	+0.3	+0.1	+0.2	+486	+476	



**Seller's remarks / Verkoper se kommentaar:**

BAIE VRUGBARE KOEI MA VAN LOT 88. 3 STER KOEI, VERKOOP MET BULKALF AGO19106 VAN SDJ1750. NIE DRAGTIG.

R \_\_\_\_\_

**ODENSIM AGO17131**

**AGO17131**

**Lot. 102**

AG ODENDAAL, UITHOEK POSBUS 245 VILLIERS 9840 TEL:27834622148

**SIMMENTALER**

Birth Date: 2017/11/17      Simdex: ,      Star:      Reg. Status: REG      FEMALE/VROULIK  
 Age: 28 months      Days last calved:      ICP:      Inspection Date: 2019/10/09  
 Herdbook: SP      Calvings:      Reg. No: 103150157  
 Horn: Horned      Calving dates:

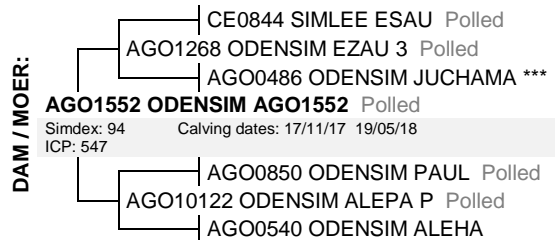
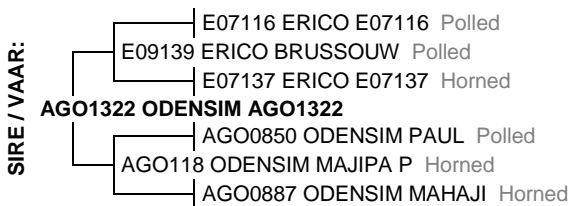

February 2020 South African Simmentaler BREEDPLAN

Simmentaler SA - www.simmentaler.org / info@simmentaler.org / 051 446 0580/2

2020	CED	CEM	BW	200	400	600	MCW	MILK	SC	DC	EMA	IMF%	RBY%	SFL	SGF	TS
EBV	+3.3	+1.1	+0.6	+15	+24	+30	+33	+4	+0.3	--	--	--	--	+455	+476	
ACC	41%	36%	69%	63%	63%	64%	61%	40%	41%							
BREED	+0.7	+0.9	+1.5	+17	+27	+33	+34	+5	+0.4	-0.5	+0.3	+0.1	+0.2	+486	+476	



**Seller's remarks / Verkoper se kommentaar:**

VERS KOM UIT GOEIE MOEDERLYNE. 6 WEKE DRAGTIG VAN AGO1737

R \_\_\_\_\_

### ODENSIM AGO1470

AGO1470

Lot. 103

AG ODENDAAL, UITHOEK POSBUS 245 VILLIERS 9840 TEL:27834622148

SIMMENTALER

Birth Date: 2014/10/26 Simdex: 89 Star: Reg. Status: REG FEMALE/VROULIK  
 Age: 64 months Days last calved: 143 ICP: 390 Inspection Date: 2016/01/21  
 Herdbook: SP Calvings: 3 Reg. No: 102812005  
 Horn: Horned Calving dates: 17/09/10 18/08/26 19/10/30

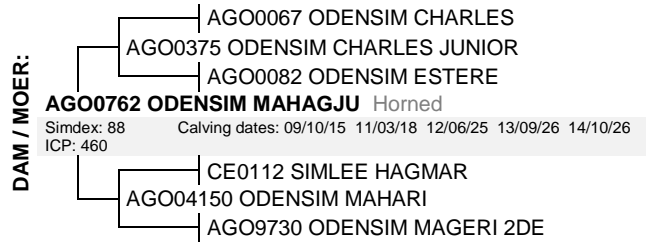
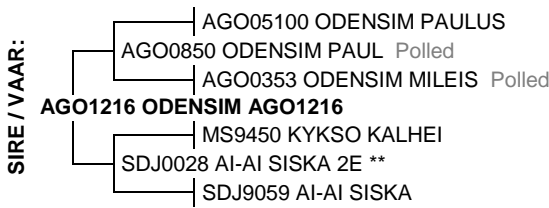

February 2020 South African Simmentaler BREEDPLAN

Simmentaler SA - www.simmentaler.org / info@simmentaler.org / 051 446 0580/2

2020	CED	CEM	BW	200	400	600	MCW	MILK	SC	DC	EMA	IMF%	RBY%	SFL	SGF	TS
EBV	+3.8	+5.3	+0.0	+11	+12	+9	+8	+7	+0.0	-0.9	--	--	--	+448	+454	
ACC	42%	36%	70%	67%	67%	70%	69%	51%	46%	32%						
BREED	+0.7	+0.9	+1.5	+17	+27	+33	+34	+5	+0.4	-0.5	+0.3	+0.1	+0.2	+486	+476	



**Seller's remarks / Verkoper se kommentaar:**

MOEI KOEI UIT AI-AI SISKA LYN.VERKOOP MET BULKALF AGO1997 VAN LEEUPOOT BOSHOFF.6 WEKE DRAGTIG VAN AGO1717. 3 IN 1

R \_\_\_\_\_

### ODENSIM ALDIE (AI)

AGO1092

Lot. 104

AG ODENDAAL, UITHOEK POSBUS 245 VILLIERS 9840 TEL:27834622148

SIMMENTALER

Birth Date: 2010/10/19 Simdex: 92 Star: Reg. Status: REG FEMALE/VROULIK  
 Age: 113 months Days last calved: 875 ICP: 451 Inspection Date: 2012/01/23  
 Herdbook: SP Calvings: 5 Reg. No: 102206503  
 Horn: Horned Calving dates: 12/11/21 14/01/05 14/12/12 15/12/01 17/10/28

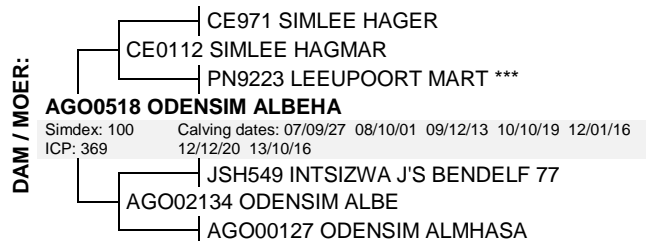

February 2020 South African Simmentaler BREEDPLAN

Simmentaler SA - www.simmentaler.org / info@simmentaler.org / 051 446 0580/2

2020	CED	CEM	BW	200	400	600	MCW	MILK	SC	DC	EMA	IMF%	RBY%	SFL	SGF	TS
EBV	+2.1	+1.2	+1.5	+19	+31	+37	+45	+6	+1.4	--	--	--	--	+441	+480	
ACC	45%	39%	73%	68%	66%	66%	69%	57%	44%							
BREED	+0.7	+0.9	+1.5	+17	+27	+33	+34	+5	+0.4	-0.5	+0.3	+0.1	+0.2	+486	+476	



**Seller's remarks / Verkoper se kommentaar:**

LEEUPOORT EDDIE DOGTER.VERKOOP MET BUL KALF AGO207 VAN DROUGHTMASTER BUL.NIE DRAGTIG.

R \_\_\_\_\_

### ODENSIM AGO1679

AGO1679

Lot. 105

AG ODENDAAL, UITHOEK POSBUS 245 VILLIERS 9840 TEL:27834622148

SIMMENTALER

Birth Date: 2016/11/19 Simdex: 105 Star: Reg. Status: REG FEMALE/VROULIK  
 Age: 40 months Days last calved: 353 ICP: 495 Inspection Date: 2018/06/21  
 Herdbook: SP Calvings: 1 Reg. No: 103037586  
 Horn: Polled Calving dates: 19/04/03

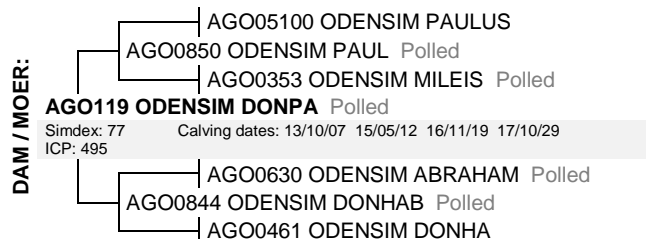
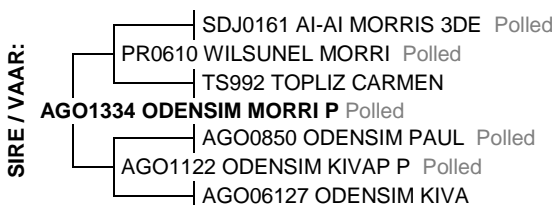

February 2020 South African Simmentaler BREEDPLAN

Simmentaler SA - www.simmentaler.org / info@simmentaler.org / 051 446 0580/2

2020	CED	CEM	BW	200	400	600	MCW	MILK	SC	DC	EMA	IMF%	RBY%	SFL	SGF	TS
EBV	+4.0	+5.2	+0.6	+14	+19	+23	+19	+5	+0.6	--	--	--	--	+491	+498	
ACC	39%	33%	71%	64%	62%	66%	62%	41%	43%							
BREED	+0.7	+0.9	+1.5	+17	+27	+33	+34	+5	+0.4	-0.5	+0.3	+0.1	+0.2	+486	+476	



**Seller's remarks / Verkoper se kommentaar:**

POENSKOP KOEI. 2 EN HALF MAANDE DRAGTIG VAN AGO1751.

R \_\_\_\_\_

**ODENSIM AGO1342 (AI)**

**AGO1342**

**Lot. 106**

AG ODENDAAL, UITHOEK POSBUS 245 VILLIERS 9840 TEL: 27834622148

**SIMMENTALER**

Birth Date: 2013/09/26

Simdex: 61

Star:

Reg. Status: REG

FEMALE/VROULIK

Age: 77 months

Days last calved: 589

ICP: 630

Inspection Date: 2015/02/18

Herdbook: SP

Calvings: 2

Reg. No: 102626918

Horn: Polled

Calving dates: 16/11/18 18/08/10

SIRE / VAAR:

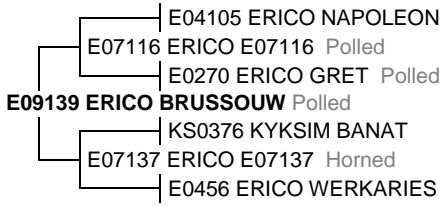

DAM / MOER:

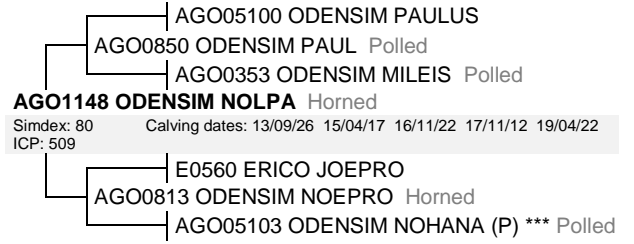

February 2020 South African Simmentaler BREEDPLAN

Simmentaler SA - [www.simmentaler.org](http://www.simmentaler.org) / [info@simmentaler.org](mailto:info@simmentaler.org) / 051 446 0580/2

2020	CED	CEM	BW	200	400	600	MCW	MILK	SC	DC	EMA	IMF%	RBY%	SFL	SGF	TS
EBV	+0.7	-1.5	+2.1	+18	+28	+38	+50	+2	-0.5	+0.7	-0.6	+0.1	-0.3	+387	+434	
ACC	51%	48%	62%	66%	63%	63%	62%	54%	46%	34%	31%	35%	38%			
BREED	+0.7	+0.9	+1.5	+17	+27	+33	+34	+5	+0.4	-0.5	+0.3	+0.1	+0.2	+486	+476	



**Seller's remarks / Verkoper se kommentaar:**

POENSKOP ERICO BRUSSOUW DOGTER.6 MAANDE DRAGTIG VAN LEWENSLUS BURNA JVL1012 KI 05-08-2019.

R \_\_\_\_\_