

AMPTELIKE VEILINGSKATALOGUS VIR /  
OFFICIAL AUCTION CATALOGUE FOR

# OVERVAAL KLUBVEILING

**BONA BONA**  
**05 August 2023**

*All Pedigree- and Performance Data is as recorded on LOGIX on 24 July 2023*

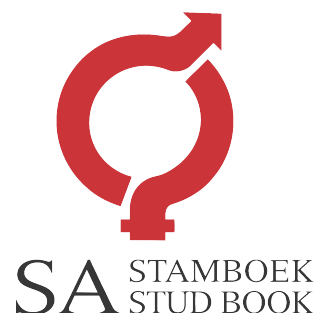



# OVERVAAL KLUBVEILING

BONA BONA 05 August 2023



## LOT 1 (M)



**G.W. VAN DER LINDE**



Mareetsane, North West  
0795247954  
gertwvanderlinde@gmail.com

## GW 210193



Herd Book	SP
Birth date	2021-07-07
Age	2.1 years
Inbreeding	2.12%
Birth Stat.	2
Progeny	None

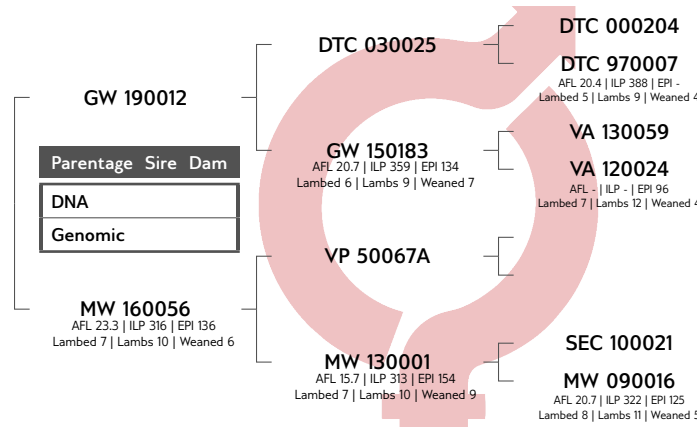

Growth					Reproduction			
PreWn. Dir	PreWn. Mat.	Wn. Dir.	Wean Mat.	Post-Wn.	NLW	TWW	AFL	ILP
95	99	84	95	90	101	101	96	91
61%	39%	60%	33%	38%	31%	31%	30%	27%



Logix Merit Index	<b>86</b>
Growth Index	<b>86</b>
Reproduction Index	<b>88</b>

Birth Wt.	<b>3kg</b>
Pre-Wean	<b>20.7kg (87)</b>
Wean Wt.	<b>26.5kg (82)</b>
Post-Wean	-
Mature Wt.	-
ADG Ind.	-
FCR Ind.	-
Scrotum	-

SELLER REMARKS:

## LOT 2 (M)



**L.R. NEL**



0731382359  
rudinel0@gmail.com

## RN 220021



Herd Book	SP
Birth date	2022-05-31
Age	1.2 years
Inbreeding	5.99%
Birth Stat.	2
Progeny	None

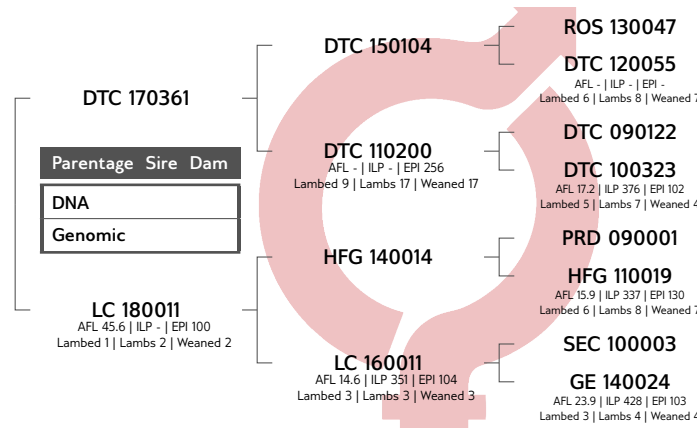

Growth					Reproduction			
PreWn. Dir	PreWn. Mat.	Wn. Dir.	Wean Mat.	Post-Wn.	NLW	TWW	AFL	ILP
116	99	120	104	123	95	95	94	82
63%	47%	62%	40%	45%	38%	38%	32%	29%



Logix Merit Index	<b>107</b>
Growth Index	<b>119</b>
Reproduction Index	<b>97</b>

Birth Wt.	<b>4kg</b>
Pre-Wean	<b>21.4kg (110)</b>
Wean Wt.	<b>37.7kg (103)</b>
Post-Wean	-
Mature Wt.	-
ADG Ind.	-
FCR Ind.	-
Scrotum	-

SELLER REMARKS: Jong V6 seun met dik bene. Deel van 'n 2ling.

## LOT 3 (M)



**WALCON**

Wellington, Western Cape  
0832647101  
stefan@walcon.co.za



Herd Book	SP
Birth date	2020-07-03
Age	3.1 years
Inbreeding	5.75%
Birth Stat.	1
Progeny	
In Herd	58
Total	60
Herds Used	2

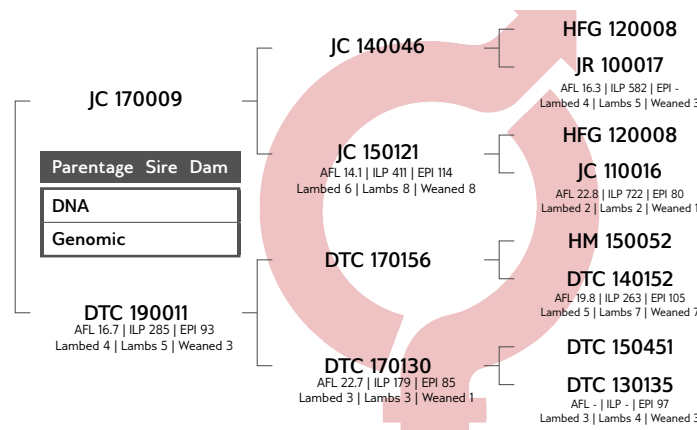

Growth					Reproduction			
PreWn. Dir	PreWn. Mat.	Wn. Dir.	Wean Mat.	Post-Wn.	NLW	TWW	AFL	ILP
108	83	124	84	118	95	95	92	100
69%	44%	68%	37%	52%	36%	36%	29%	28%



Logix Merit Index	<b>102</b>
Growth Index	<b>109</b>
Reproduction Index	<b>93</b>

Birth Wt.	-
Pre-Wean	<b>18.9kg (88)</b>
Wean Wt.	<b>37.1kg (100)</b>
Post-Wean	<b>54kg (98)</b>
Mature Wt.	-
ADG Ind.	<b>103</b>
FCR Ind.	-
Scrotum	<b>33</b>

SELLER REMARKS: Jackpot - Kuddevaar - 3de in sy klas by die 2023 SA Kampioenskappe - bree ram



# OVERVAAL KLUBVEILING

BONA BONA 05 August 2023



## LOT 4 (M)

## BS 210227



Kuddeboek	SP
Geb. dtm	2021-04-28
Oud.	2.3 jaar
Inteling	7.38%
Geb. Status	2
Nageslag	
In Kudde	1
Totaal	1
Kuddes Gebruik	1

HAGELAND ILE DE FRANCE PTY LTD

Klerksdorp, North West  
0832787784  
flip@rnca.co.za

BS 190636

Ouerskap Vaar Moer

DNS
Genomies

BS 190610  
OEL 19.3 | ILP 446 | OPI 101  
Gelam 2 | Lammers 3 | Gespeen 3

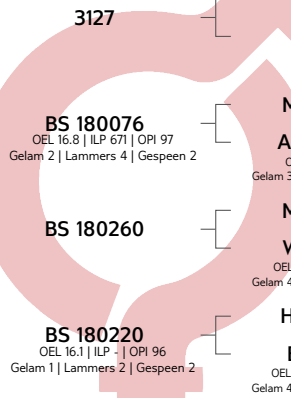

BS 180076  
OEL 16.8 | ILP 671 | OPI 97  
Gelam 2 | Lammers 4 | Gespeen 2

BS 180260

BS 180220  
OEL 16.1 | ILP - | OPI 96  
Gelam 1 | Lammers 2 | Gespeen 2

MW 150052  
AAA 140009  
OEL - | ILP - | OPI 84  
Gelam 3 | Lammers 3 | Gespeen 2

MW 150052  
WW 110039  
OEL 13 | ILP 696 | OPI 109  
Gelam 4 | Lammers 8 | Gespeen 7

HIS 000070

BS 150044  
OEL 22.9 | ILP 647 | OPI 111  
Gelam 4 | Lammers 9 | Gespeen 9

Groei					Reproduksie			
VSpn. Dir	VSpn. Mat	Spn. Dir.	Spn. Mat.	Na-Spn.	GLS	TWW	OEL	ILP
111	116	107	118	104	95	95	97	94
63%	35%	62%	28%	15%	27%	27%	27%	20%



EBV Analise 2023-07-04

Logix Meriete Indeks **111**

Groei Indeks **118**

Reproduksie Indeks **108**

VERKOPER OPMERKINGS: Staen 2de in sy klas by Nasionale Kampioenskappe

Geb. Gew.	-
Voorspeen	26.2kg (120)
Speen Gew.	35.1kg (101)
Na-Speen	-
Volw. Gew.	-
GDT Ind.	-
VOV Ind.	-
Skrotum	-

## LOT 5 (M)

## RC 200059



Kuddeboek	SP
Geb. dtm	2020-04-13
Oud.	3.3 jaar
Inteling	3.4%
Geb. Status	1
Nageslag	
In Kudde	52
Totaal	55
Kuddes Gebruik	3

W.H. VAN HUYSTEEN

0834448074  
vanhuyssteen.amelia@gmail.com

RC 160206

Ouerskap Vaar Moer

DNS
Genomies

RC 150392  
OEL 20.7 | ILP 336 | OPI 105  
Gelam 4 | Lammers 5 | Gespeen 5

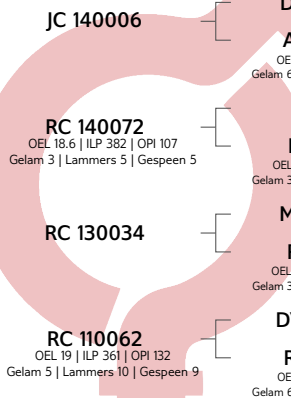

JC 140006

RC 140072  
OEL 18.6 | ILP 382 | OPI 107  
Gelam 3 | Lammers 5 | Gespeen 5

RC 130034

RC 110062  
OEL 19 | ILP 361 | OPI 132  
Gelam 5 | Lammers 10 | Gespeen 9

DTC 090122  
AB 090005  
OEL 16.2 | ILP 491 | OPI -  
Gelam 6 | Lammers 8 | Gespeen 3

RC 120112  
RC 120247  
OEL 17.4 | ILP 375 | OPI 87  
Gelam 3 | Lammers 3 | Gespeen 2

MEB 100057  
RC 100235  
OEL 16.7 | ILP 362 | OPI 96  
Gelam 3 | Lammers 5 | Gespeen 2

DVE 090009

RC 040033  
OEL - | ILP 344 | OPI 137  
Gelam 6 | Lammers 7 | Gespeen 3

Groei					Reproduksie			
VSpn. Dir	VSpn. Mat	Spn. Dir.	Spn. Mat.	Na-Spn.	GLS	TWW	OEL	ILP
97	92	97	91	100	109	109	105	93
84%	52%	83%	44%	40%	43%	43%	38%	34%



EBV Analise 2023-07-04

Logix Meriete Indeks **97**

Groei Indeks **92**

Reproduksie Indeks **96**

VERKOPER OPMERKINGS: In stoet gebruik

Geb. Gew.	-
Voorspeen	23.1kg (104)
Speen Gew.	34.8kg (106)
Na-Speen	-
Volw. Gew.	-
GDT Ind.	-
VOV Ind.	-
Skrotum	-

## LOT 6 (M)

## WW 220006



Kuddeboek	SP
Geb. dtm	2022-05-25
Oud.	1.2 jaar
Inteling	5.09%
Geb. Status	2
Nageslag	
Geen	

WGM STOETERY

wgmstoetery@gmail.com

DTC 170361

Ouerskap Vaar Moer

DNS
Genomies

GW 180206  
OEL 22.7 | ILP 236 | OPI 133  
Gelam 3 | Lammers 11 | Gespeen 8

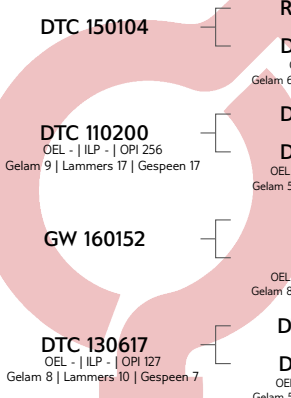

DTC 150104

DTC 110200  
OEL - | ILP - | OPI 256  
Gelam 9 | Lammers 17 | Gespeen 17

GW 160152

DTC 130617  
OEL - | ILP - | OPI 127  
Gelam 8 | Lammers 10 | Gespeen 7

ROS 130047  
DTC 120055  
OEL - | ILP - | OPI -  
Gelam 6 | Lammers 8 | Gespeen 7

DTC 090122  
DTC 100323  
OEL 17.2 | ILP 376 | OPI 102  
Gelam 5 | Lammers 7 | Gespeen 4

FJ 140025  
VA 120110  
OEL 16.8 | ILP 286 | OPI 86  
Gelam 8 | Lammers 11 | Gespeen 5

DTC 070062

DTC 070557  
OEL 17.9 | ILP 333 | OPI -  
Gelam 5 | Lammers 9 | Gespeen -

Groei					Reproduksie			
VSpn. Dir	VSpn. Mat	Spn. Dir.	Spn. Mat.	Na-Spn.	GLS	TWW	OEL	ILP
135	91	136	102	136	108	108	89	84
66%	50%	65%	43%	50%	40%	40%	34%	32%



EBV Analise 2023-07-04

Logix Meriete Indeks **133**

Groei Indeks **140**

Reproduksie Indeks **113**

VERKOPER OPMERKINGS: V6 seun uit embryo program

Geb. Gew.	-
Voorspeen	41.1kg (109)
Speen Gew.	32.8kg (105)
Na-Speen	-
Volw. Gew.	-
GDT Ind.	-
VOV Ind.	-
Skrotum	-



# OVERVAAL KLUBVEILING

BONA BONA 05 August 2023



## LOT 7 (M)



### WILGERSTROOM BOERDERY



Potchefstroom, North West

0824441855

kleinbegin91@gmail.com



## WG 210171

Herd Book	SP
Birth date	2021-07-18
Age	2 years
Inbreeding	4.22%
Birth Stat.	2
Progeny	None

GE 170062

Parentage Sire Dam

DNA

Genomic

RC 190385  
AFL - | ILP - | EPI 95  
Lambd 2 | Lams 3 | Weaned 3

DTC 110004

GE 160018  
AFL 14.9 | ILP 254 | EPI 100  
Lambd 5 | Lams 9 | Weaned 8

GE 150111

RC 160272  
AFL 21 | ILP 481 | EPI 87  
Lambd 2 | Lams 2 | Weaned 2

DTC 080312

HM 080049  
AFL - | ILP - | EPI -  
Lambd 5 | Lams 6 | Weaned 2

DTC 110159

GE 140064  
AFL 22.5 | ILP 498 | EPI 123  
Lambd 5 | Lams 9 | Weaned 9

GE 130088

GE 130006  
AFL 17 | ILP 382 | EPI 106  
Lambd 4 | Lams 6 | Weaned 5

JC 140004

RC 130019  
AFL 18.6 | ILP 370 | EPI 113  
Lambd 4 | Lams 6 | Weaned 6

Growth					Reproduction			
PreWn. Dir	PreWn. Mat.	Wn. Dir.	Wean Mat.	Post-Wn.	NLW	TWW	AFL	ILP
107	86	107	84	104	121	121	92	97
57%	43%	56%	37%	50%	37%	37%	32%	27%



EBV Analysis 2023-07-04

Logix Merit Index **111**

Growth Index **99**

Reproduction Index **103**

Birth Wt.	4kg
Pre-Wean	12.3kg (91)
Wean Wt.	30.3kg (100)
Post-Wean	33.5kg (84)
Mature Wt.	-
ADG Ind.	-
FCR Ind.	-
Scrotum	-

SELLER REMARKS:

## LOT 8 (M)

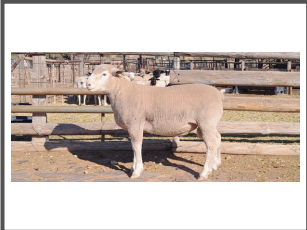

### GERUNE FAMILIE TRUST

Prieska, North West

0825539881

lamontboerdery@gmail.com



## GE 220039

Herd Book	SP
Birth date	2022-07-12
Age	1.1 years
Inbreeding	6.38%
Birth Stat.	3
Progeny	None

GE 200047

Parentage Sire Dam

DNA

Genomic

LC 190063  
AFL 29.3 | ILP 254 | EPI 101  
Lambd 3 | Lams 6 | Weaned 4

GE 180048

GE 150151  
AFL 19.8 | ILP 382 | EPI 106  
Lambd 6 | Lams 11 | Weaned 9

LC 160123

HFG 150176  
AFL 14.3 | ILP 291 | EPI 90  
Lambd 4 | Lams 6 | Weaned 1

ROS 160048

GE 120150  
AFL 30 | ILP 361 | EPI -  
Lambd 4 | Lams 4 | Weaned 4

GE 130064

DTC 110187  
AFL 22.4 | ILP 355 | EPI 124  
Lambd 6 | Lams 7 | Weaned 7

HFG 140014

HM 150013  
AFL 16.9 | ILP 462 | EPI 92  
Lambd 2 | Lams 3 | Weaned 1

HFG 130028

HFG 120033  
AFL 19.7 | ILP 288 | EPI 114  
Lambd 4 | Lams 8 | Weaned 4

Growth					Reproduction			
PreWn. Dir	PreWn. Mat.	Wn. Dir.	Wean Mat.	Post-Wn.	NLW	TWW	AFL	ILP
115	102	109	104	110	107	107	101	96
59%	34%	57%	28%	20%	22%	22%	18%	20%



EBV Analysis 2023-07-04

Logix Merit Index **116**

Growth Index **113**

Reproduction Index **108**

Birth Wt.	-
Pre-Wean	27.4kg (100)
Wean Wt.	34.4kg (102)
Post-Wean	-
Mature Wt.	-
ADG Ind.	-
FCR Ind.	-
Scrotum	-

SELLER REMARKS:

## LOT 9 (M)



### DOSOOIS LANDBOUDIENSTE



Lephalale, Limpopo

0824152043

irmidrotskie@gmail.com



## WW 200108

Herd Book	SP
Birth date	2020-07-23
Age	3 years
Inbreeding	5.01%
Birth Stat.	1
Progeny	In Herd 57 Total 57 Herds Used 1

FJ 170025

Parentage Sire Dam

DNA

Genomic

WW 170117  
AFL 18 | ILP 302 | EPI 131  
Lambd 5 | Lams 11 | Weaned 8

FJ 140026

FJ 130077  
AFL 26.1 | ILP 272 | EPI 121  
Lambd 6 | Lams 9 | Weaned 9

DTC 150980

HR 130043  
AFL 32.6 | ILP 299 | EPI 130  
Lambd 7 | Lams 11 | Weaned 8

DTC 110283

DTC 070030  
AFL 24.1 | ILP 323 | EPI -  
Lambd 8 | Lams 14 | Weaned 10

DTC 110283

HM 060072  
AFL 17.5 | ILP 421 | EPI 97  
Lambd 6 | Lams 10 | Weaned 3

HM 130095

DTC 120161  
AFL - | ILP - | EPI 146  
Lambd 8 | Lams 11 | Weaned 9

DTC 090047

HM 070011  
AFL 25.2 | ILP 500 | EPI 100  
Lambd 5 | Lams 7 | Weaned 5

Growth					Reproduction			
PreWn. Dir	PreWn. Mat.	Wn. Dir.	Wean Mat.	Post-Wn.	NLW	TWW	AFL	ILP
102	104	104	107	104	88	88	102	96
83%	51%	81%	42%	40%	40%	40%	32%	29%



EBV Analysis 2023-07-04

Logix Merit Index **96**

Growth Index **106**

Reproduction Index **96**

Birth Wt.	4kg
Pre-Wean	30.7kg (100)
Wean Wt.	54.5kg (100)
Post-Wean	-
Mature Wt.	108.5kg
ADG Ind.	-
FCR Ind.	-
Scrotum	-

SELLER REMARKS: Big Pack seun



# OVERVAAL KLUBVEILING

BONA BONA 05 August 2023



## LOT 10 (M)

## CJW 210002



Kuddeboek	SP
Geb. dtm	2021-03-22
Oud.	2.4 jaar
Inteling	3%
Geb. Status	2
Nageslag	
Geen	

### CJW BOERDERY



Lichtenburg, North West  
0845052970  
cwchrisw200@gmail.com

GW 150131

Ouerskap Vaar Moer

DNS

Genomies

WW 180004  
OEL 15.3 | ILP 347 | OPI 100  
Gelam 4 | Lammers 10 | Gespeen 9

DM 010008

VA 120035  
OEL 27.4 | ILP 338 | OPI 91  
Gelam 3 | Lammers 4 | Gespeen 4

H 130072

LLL 130074  
OEL 21.7 | ILP 354 | OPI 162  
Gelam 6 | Lammers 9 | Gespeen 8

DM 990035

DM 970032  
OEL 21.7 | ILP 326 | OPI -  
Gelam 5 | Lammers 5 | Gespeen -

GE 100033

VA 070072  
OEL 24.1 | ILP 382 | OPI 101  
Gelam 4 | Lammers 6 | Gespeen 6

ROS 050581

AB 080006  
OEL 23.1 | ILP 387 | OPI 94  
Gelam 4 | Lammers 8 | Gespeen 3

DTC 070301

LLL 110056  
OEL 25.4 | ILP 321 | OPI 100  
Gelam 4 | Lammers 5 | Gespeen 1

Groei					Reproduksie			
VSpn. Dir	VSpn. Mat	Spn. Dir.	Spn. Mat.	Na-Spn.	GLS	TWW	OEL	ILP
96	85	93	81	84	122	122	102	114
64%	54%	63%	48%	44%	45%	45%	40%	37%



EBV Analise 2023-07-04

Logix Meriete Indeks	107
Groei Indeks	85
Reproduksie Indeks	106

Geb. Gew.	-
Voorspeen	16.9kg (100)
Speen Gew.	30.7kg (100)
Na-Speen	-
Volw. Gew.	-
GDT Ind.	-
VOV Ind.	-
Skrotum	-

VERKOPER OPMERKINGS:

## LOT 11 (M)

## LR 210048



Kuddeboek	SP
Geb. dtm	2021-08-06
Oud.	2 jaar
Inteling	8.88%
Geb. Status	1
Nageslag	
Geen	

### GROOTVLAKTE BOERDERY PTY LTD

Somerset Oos, Eastern Cape  
0823966495  
tollie@isat.co.za

LR 200019

Ouerskap Vaar Moer

DNS

Genomies

DTC 160403  
OEL 17.5 | ILP 424 | OPI 109  
Gelam 5 | Lammers 7 | Gespeen 5

DTC 180679

DTC 160229  
OEL 17.2 | ILP 362 | OPI 98  
Gelam 4 | Lammers 8 | Gespeen 5

ROS 130047

DTC 120347  
OEL - | ILP - | OPI 102  
Gelam 5 | Lammers 8 | Gespeen 5

GE 130086

DTC 140594  
OEL 18.3 | ILP 264 | OPI -  
Gelam 8 | Lammers 15 | Gespeen 7

ROS 130048

DTC 140422  
OEL 18.4 | ILP 379 | OPI 91  
Gelam 2 | Lammers 4 | Gespeen 4

ROS 110015

DTC 090014  
OEL 19.8 | ILP 378 | OPI 80  
Gelam 5 | Lammers 6 | Gespeen 2

DTC 070062

DTC 100474  
OEL 17.6 | ILP 419 | OPI 96  
Gelam 4 | Lammers 8 | Gespeen 4

Groei					Reproduksie			
VSpn. Dir	VSpn. Mat	Spn. Dir.	Spn. Mat.	Na-Spn.	GLS	TWW	OEL	ILP
119	68	125	72	125	99	99	112	89
63%	40%	62%	34%	22%	32%	32%	29%	25%



EBV Analise 2023-07-04

Logix Meriete Indeks	102
Groei Indeks	106
Reproduksie Indeks	85

Geb. Gew.	-
Voorspeen	24.7kg (112)
Speen Gew.	55.2kg (131)
Na-Speen	-
Volw. Gew.	-
GDT Ind.	-
VOV Ind.	-
Skrotum	-

VERKOPER OPMERKINGS: Seun van 2019 wat Grootkampioen was op die Nasionale skou

## LOT 12 (M)

## BS 210210

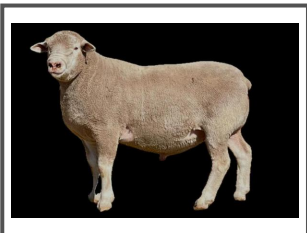

Kuddeboek	SP
Geb. dtm	2021-06-01
Oud.	2.2 jaar
Inteling	10.38%
Geb. Status	3
Nageslag	
Geen	

### HAGELAND ILE DE FRANCE PTY LTD

Klerksdorp, North West  
0832787784  
flip@rnca.co.za

BS 190636

Ouerskap Vaar Moer

DNS

Genomies

BS 180025  
OEL 19.7 | ILP 475 | OPI 100  
Gelam 3 | Lammers 5 | Gespeen 4

3127

BS 180076  
OEL 16.8 | ILP 671 | OPI 97  
Gelam 2 | Lammers 4 | Gespeen 2

MW 150052

BS 150064  
OEL - | ILP - | OPI 111  
Gelam 4 | Lammers 10 | Gespeen 10

MW 150052

AAA 140009  
OEL - | ILP - | OPI 84  
Gelam 3 | Lammers 3 | Gespeen 2

MW 120014

MW 110001  
OEL 30.7 | ILP 398 | OPI 101  
Gelam 5 | Lammers 7 | Gespeen 3

EL 110103

AAA 100047  
OEL - | ILP - | OPI -  
Gelam 4 | Lammers 8 | Gespeen 3

Groei					Reproduksie			
VSpn. Dir	VSpn. Mat	Spn. Dir.	Spn. Mat.	Na-Spn.	GLS	TWW	OEL	ILP
111	114	108	118	104	109	109	96	97
64%	40%	63%	33%	17%	31%	31%	30%	25%



EBV Analise 2023-07-04

Logix Meriete Indeks	122
Groei Indeks	118
Reproduksie Indeks	118

Geb. Gew.	-
Voorspeen	24.5kg (112)
Speen Gew.	40.8kg (118)
Na-Speen	-
Volw. Gew.	-
GDT Ind.	-
VOV Ind.	-
Skrotum	-

VERKOPER OPMERKINGS:



# OVERVAAL KLUBVEILING

BONA BONA 05 August 2023



## LOT 13 (M)



HAGELAND ILE DE FRANCE PTY LTD

Klerksdorp, North West  
0832787784  
flip@rnca.co.za

## BS 210083

Herd Book	SP
Birth date	2021-05-18
Age	2.2 years
Inbreeding	27.46%
Birth Stat.	3
Progeny	None

BS 180200

Parentage Sire Dam

DNA

Genomic

BS 160067  
AFL 27.2 | ILP 306 | EPI 141  
Lambd 6 | Lams 13 | Weaned 12

MW 150052

BS 160067  
AFL 27.2 | ILP 306 | EPI 141  
Lambd 6 | Lams 13 | Weaned 12

EL 110103

FN 100036  
AFL - | ILP - | EPI 169  
Lambd 8 | Lams 10 | Weaned 6

MW 120014

MW 110001  
AFL 30.7 | ILP 398 | EPI -  
Lambd 5 | Lams 7 | Weaned 3

EL 110103

FN 100036  
AFL - | ILP - | EPI 169  
Lambd 8 | Lams 10 | Weaned 6

AAA 050003

EL 070043  
AFL 34.4 | ILP 344 | EPI 102  
Lambd 3 | Lams 5 | Weaned 5

DTC 070002

DB 060014  
AFL 44.6 | ILP 561 | EPI 103  
Lambd 3 | Lams 5 | Weaned 3

Growth					Reproduction			
PreWn. Dir	PreWn. Mat.	Wn. Dir.	Wean Mat.	Post-Wn.	NLW	TWW	AFL	ILP
86	108	90	108	90	99	99	102	119
64%	47%	63%	42%	27%	38%	38%	38%	31%



EBV Analysis 2023-07-04

Logix Merit Index **98**

Growth Index **93**

Reproduction Index **109**

SELLER REMARKS:

Birth Wt.	-
Pre-Wean	21kg (96)
Wean Wt.	34.5kg (100)
Post-Wean	-
Mature Wt.	-
ADG Ind.	-
FCR Ind.	-
Scrotum	-

## LOT 14 (M)



L.R. NEL



0731382359  
rudinel0@gmail.com

## RN 210042

Herd Book	SP
Birth date	2021-09-07
Age	1.9 years
Inbreeding	11.2%
Birth Stat.	2
Progeny	None

DTC 170361

Parentage Sire Dam

DNA

Genomic

RN 190051  
AFL 17.9 | ILP 257 | EPI 102  
Lambd 2 | Lams 3 | Weaned 3

DTC 150104

DTC 110200  
AFL - | ILP - | EPI 256  
Lambd 9 | Lams 17 | Weaned 17

DTC 160944

GE 170044  
AFL 25 | ILP - | EPI 94  
Lambd 1 | Lams 2 | Weaned 2

ROS 130047

DTC 120055  
AFL - | ILP - | EPI -  
Lambd 6 | Lams 8 | Weaned 7

DTC 090122

DTC 100323  
AFL 17.2 | ILP 376 | EPI 102  
Lambd 5 | Lams 7 | Weaned 4

ROS 130047

DTC 110427  
AFL - | ILP - | EPI 98  
Lambd 4 | Lams 6 | Weaned 4

DTC 120028

GE 130078  
AFL 22.8 | ILP 374 | EPI 147  
Lambd 5 | Lams 9 | Weaned 9

Growth					Reproduction			
PreWn. Dir	PreWn. Mat.	Wn. Dir.	Wean Mat.	Post-Wn.	NLW	TWW	AFL	ILP
132	87	129	94	136	96	96	95	84
63%	48%	63%	41%	45%	38%	38%	33%	30%



EBV Analysis 2023-07-04

Logix Merit Index **114**

Growth Index **125**

Reproduction Index **96**

SELLER REMARKS: V6 seun. Diep,Bree, lang ram met baie goeie boud en toplyn. Deel van n 2 ling.

Birth Wt.	-
Pre-Wean	18.3kg (111)
Wean Wt.	34.5kg (111)
Post-Wean	-
Mature Wt.	-
ADG Ind.	-
FCR Ind.	-
Scrotum	-

## LOT 15 (M)



L.R. NEL



0731382359  
rudinel0@gmail.com

## RN 220036

Herd Book	SP
Birth date	2022-06-05
Age	1.2 years
Inbreeding	6.88%
Birth Stat.	2
Progeny	None

DTC 170361

Parentage Sire Dam

DNA

Genomic

DTC 171182  
AFL 33.2 | ILP 350 | EPI 110  
Lambd 5 | Lams 9 | Weaned 4

DTC 150104

DTC 110200  
AFL - | ILP - | EPI 256  
Lambd 9 | Lams 17 | Weaned 17

DTC 160728

DTC 150428  
AFL 16.3 | ILP 336 | EPI 106  
Lambd 4 | Lams 6 | Weaned 5

ROS 130047

DTC 120055  
AFL - | ILP - | EPI -  
Lambd 6 | Lams 8 | Weaned 7

DTC 090122

DTC 100323  
AFL 17.2 | ILP 376 | EPI 102  
Lambd 5 | Lams 7 | Weaned 4

JAC 930030

DTC 120213  
AFL 17.3 | ILP 288 | EPI 135  
Lambd 8 | Lams 13 | Weaned 10

ROS 130048

DTC 120239  
AFL - | ILP - | EPI 130  
Lambd 8 | Lams 10 | Weaned 8

Growth					Reproduction			
PreWn. Dir	PreWn. Mat.	Wn. Dir.	Wean Mat.	Post-Wn.	NLW	TWW	AFL	ILP
134	79	134	87	136	93	93	64	64
65%	49%	63%	42%	46%	41%	41%	35%	31%



EBV Analysis 2023-07-04

Logix Merit Index **100**

Growth Index **124**

Reproduction Index **77**

SELLER REMARKS: V6 seun. Deel van n 2ling. Halfbroer van SA Snr Kamp ooi 2023, dieselfde ma.

Birth Wt.	-
Pre-Wean	21kg (108)
Wean Wt.	39.3kg (107)
Post-Wean	-
Mature Wt.	-
ADG Ind.	-
FCR Ind.	-
Scrotum	-



# OVERVAAL KLUBVEILING

BONA BONA 05 August 2023



## LOT 16 (M)

## WCN 210248

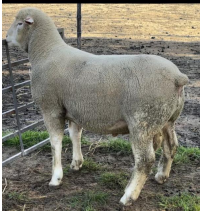

Kuddeboek	SP
Geb. dtm	2021-12-03
Oud.	1.7 jaar
Inteling	4.73%
Geb. Status	1
Nageslag	
Geen	

### WALCON

Wellington, Western Cape  
0832647101  
stefan@walcon.co.za

WCN 200006
Ouerskap Vaar Moer
DNS
Genomies
WCN 190100
OEL 211   ILP 240   OPI 96
Gelam 3   Lammers 3   Gespeen 2

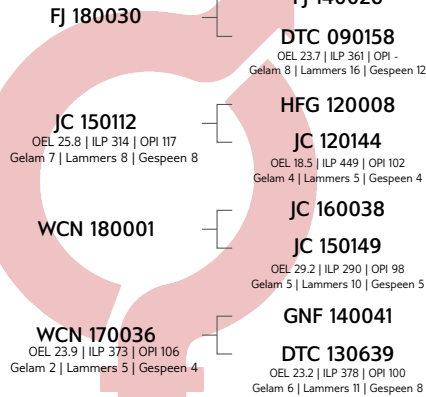

Groeï					Reproduksie			
VSpn. Dir	VSpn. Mat	Spn. Dir.	Spn. Mat.	Na-Spn.	GLS	TWW	OEL	ILP
106	95	103	97	102	88	88	93	103
44%	33%	42%	28%	23%	27%	27%	23%	21%



EBV Analise 2023-07-04

Logix Meriete Indeks	94
Groeï Indeks	102
Reproduksie Indeks	91

Geb. Gew.	-
Voorspeen	24.9kg (100)
Speen Gew.	50.3kg (100)
Na-Speen	-
Volw. Gew.	-
GDT Ind.	-
VOV Ind.	-
Skrotum	-

VERKOPER OPMERKINGS: Sterk jong ram met baie diepte - potensiele stoetvaar - seun van Hot Shot (Grootkampioen Ottosdal 2021)

## LOT 17 (M)

## WCN 210100



Kuddeboek	SP
Geb. dtm	2021-06-04
Oud.	2.2 jaar
Inteling	5.37%
Geb. Status	1
Nageslag	
In Kudde	8
Totaal	8
Kuddes Gebruik	1

### WALCON

Wellington, Western Cape  
0832647101  
stefan@walcon.co.za

JC 180101
Ouerskap Vaar Moer
DNS
Genomies
P 190103
OEL 16.7   ILP 253   OPI 107
Gelam 4   Lammers 7   Gespeen 2

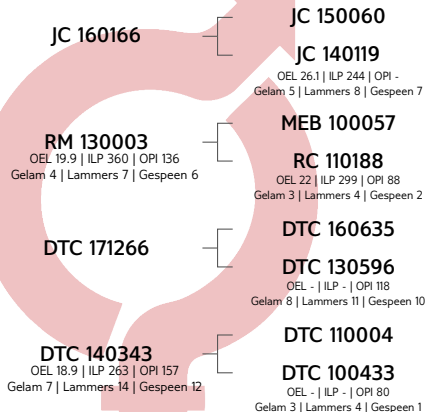

Groeï					Reproduksie			
VSpn. Dir	VSpn. Mat	Spn. Dir.	Spn. Mat.	Na-Spn.	GLS	TWW	OEL	ILP
107	102	108	104	108	119	119	105	80
54%	40%	53%	34%	17%	35%	35%	31%	27%



EBV Analise 2023-07-04

Logix Meriete Indeks	116
Groeï Indeks	109
Reproduksie Indeks	109

Geb. Gew.	-
Voorspeen	33.5kg (100)
Speen Gew.	52kg (100)
Na-Speen	-
Volw. Gew.	-
GDT Ind.	-
VOV Ind.	-
Skrotum	-

VERKOPER OPMERKINGS: Shogun - Kuddevaar - Harde ram met sterk bene en lengte - Seun van Boeta (JC18101)

## LOT 18 (M)

## WCN 200140

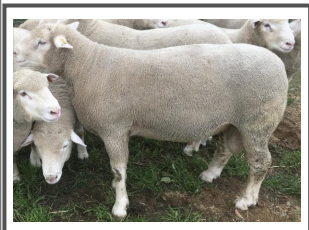

Kuddeboek	SP
Geb. dtm	2020-08-30
Oud.	2.9 jaar
Inteling	8.27%
Geb. Status	1
Nageslag	
In Kudde	41
Totaal	67
Kuddes Gebruik	4

### WALCON

Wellington, Western Cape  
0832647101  
stefan@walcon.co.za

DTC 180023
Ouerskap Vaar Moer
DNS
Genomies
DTC 170596
OEL 17.3   ILP 299   OPI 133
Gelam 6   Lammers 7   Gespeen 5

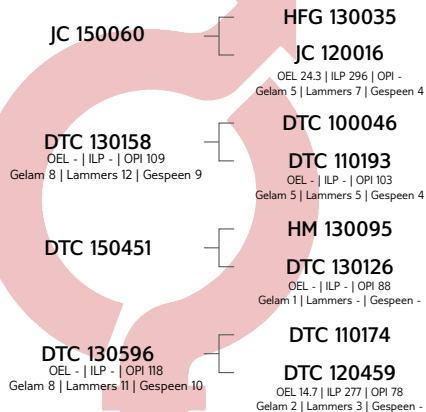

Groeï					Reproduksie			
VSpn. Dir	VSpn. Mat	Spn. Dir.	Spn. Mat.	Na-Spn.	GLS	TWW	OEL	ILP
114	102	124	106	115	81	81	82	82
82%	45%	80%	37%	30%	35%	35%	30%	27%



EBV Analise 2023-07-04

Logix Meriete Indeks	99
Groeï Indeks	122
Reproduksie Indeks	90

Geb. Gew.	-
Voorspeen	31.7kg (123)
Speen Gew.	41.2kg (107)
Na-Speen	-
Volw. Gew.	-
GDT Ind.	-
VOV Ind.	-
Skrotum	-

VERKOPER OPMERKINGS: Champion - Kuddevaar - Sterk ram met mooi IDF kop - Seun van Simba (DTC18023)



LOT 19 (M)

WCN 210175



Herd Book	SP
Birth date	2021-10-17
Age	1.8 years
Inbreeding	8.18%
Birth Stat.	2
Progeny	None

**WALCON**  
Wellington, Western Cape  
0832647101  
stefan@walcon.co.za

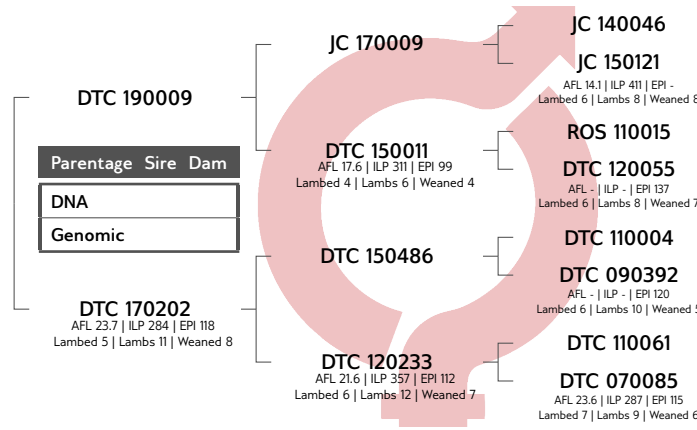

Growth					Reproduction			
PreWn. Dir	PreWn. Mat.	Wn. Dir.	Wean Mat.	Post-Wn.	NLW	TWW	AFL	ILP
124	64	131	68	133	111	111	102	95
61%	42%	59%	36%	41%	34%	34%	28%	26%



EBV Analysis 2023-07-04

Logix Merit Index	113
Growth Index	109
Reproduction Index	94

Birth Wt.	-
Pre-Wean	28.5kg (100)
Wean Wt.	52.4kg (100)
Post-Wean	-
Mature Wt.	-
ADG Ind.	-
FCR Ind.	-
Scrotum	-

SELLER REMARKS: Jong ram met goeie lengte en diep in die boud

LOT 20 (M)

GW 210156



Herd Book	SP
Birth date	2021-06-20
Age	2.1 years
Inbreeding	7.39%
Birth Stat.	1
Progeny	None

**G.W. VAN DER LINDE**  
Mareetsane, North West  
0795247954  
gertwvanderlinde@gmail.com

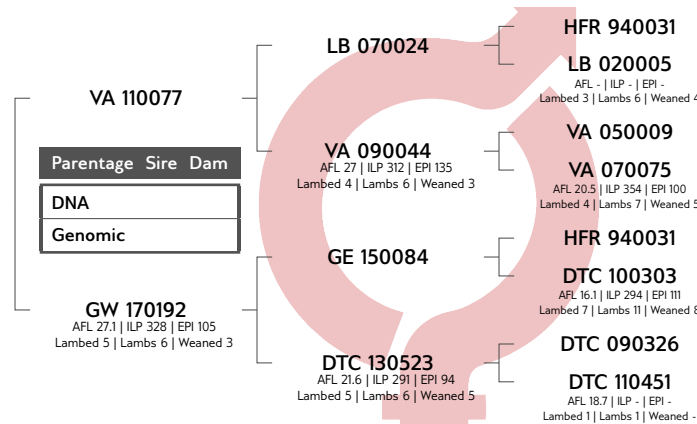

Growth					Reproduction			
PreWn. Dir	PreWn. Mat.	Wn. Dir.	Wean Mat.	Post-Wn.	NLW	TWW	AFL	ILP
96	102	101	102	91	83	83	123	102
65%	52%	64%	47%	45%	46%	46%	41%	38%



EBV Analysis 2023-07-04

Logix Merit Index	93
Growth Index	100
Reproduction Index	94

Birth Wt.	-
Pre-Wean	36kg (95)
Wean Wt.	33kg (102)
Post-Wean	-
Mature Wt.	-
ADG Ind.	104
FCR Ind.	-
Scrotum	28

SELLER REMARKS:

LOT 21 (M)

GW 210148



Herd Book	SP
Birth date	2021-06-20
Age	2.1 years
Inbreeding	3.42%
Birth Stat.	2
Progeny	None

**G.W. VAN DER LINDE**  
Mareetsane, North West  
0795247954  
gertwvanderlinde@gmail.com

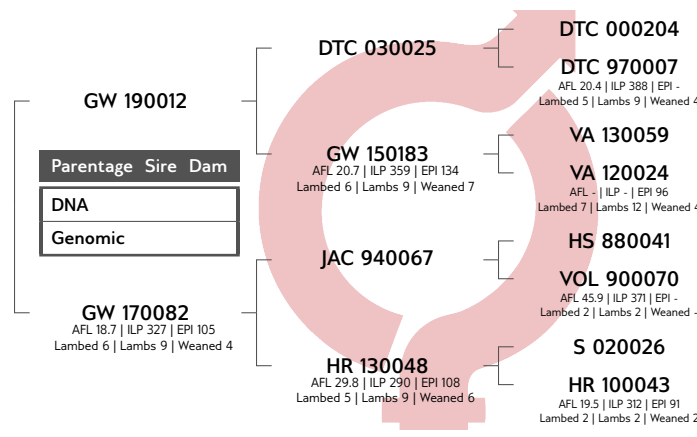

Growth					Reproduction			
PreWn. Dir	PreWn. Mat.	Wn. Dir.	Wean Mat.	Post-Wn.	NLW	TWW	AFL	ILP
109	93	100	94	105	96	96	89	92
64%	42%	63%	36%	39%	34%	34%	34%	30%



EBV Analysis 2023-07-04

Logix Merit Index	93
Growth Index	99
Reproduction Index	88

Birth Wt.	-
Pre-Wean	40.8kg (107)
Wean Wt.	37.9kg (117)
Post-Wean	-
Mature Wt.	-
ADG Ind.	119
FCR Ind.	-
Scrotum	26

SELLER REMARKS:





# OVERVAAL KLUBVEILING

BONA BONA 05 August 2023



## LOT 22 (M)



W.H. VAN HUYSTEEN  
0834448074  
vanhuysteen.amelia@gmail.com



## WH 210013

Kuddeboek	SP
Geb. dtm	2021-05-07
Oud.	2.2 jaar
Inteling	3.15%
Geb. Status	1
Nageslag	
Geen	

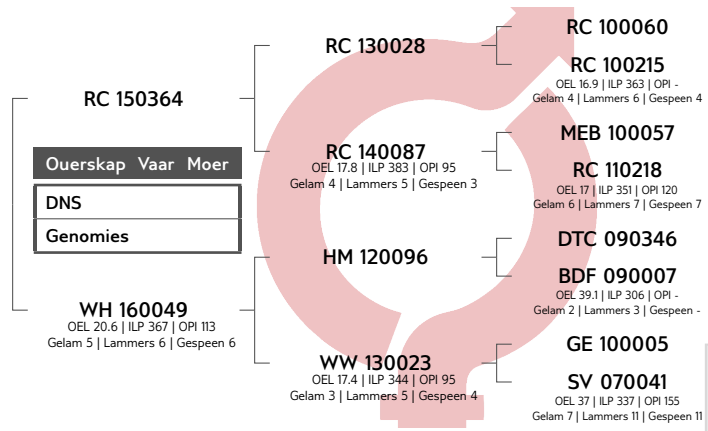

Groei					Reproduksie			
VSpn. Dir	VSpn. Mat	Spn. Dir.	Spn. Mat.	Na-Spn.	GLS	TWW	OEL	ILP
93	117	95	115	98	101	101	82	97
62%	43%	61%	38%	20%	37%	37%	33%	29%



EBV Analise 2023-07-04

Logix Meriete Indeks	99
Groei Indeks	103
Reproduksie Indeks	105

Geb. Gew.	4kg
Voorspeen	32kg (119)
Speen Gew.	45.2kg (119)
Na-Speen	-
Volw. Gew.	-
GDT Ind.	-
VOV Ind.	-
Skrotum	-

VERKOPER OPMERKINGS: Dik ram met baie vleis

## LOT 23 (M)



W.H. VAN HUYSTEEN  
0834448074  
vanhuysteen.amelia@gmail.com



## WH 210034

Kuddeboek	SP
Geb. dtm	2021-05-14
Oud.	2.2 jaar
Inteling	3.42%
Geb. Status	1
Nageslag	
Geen	

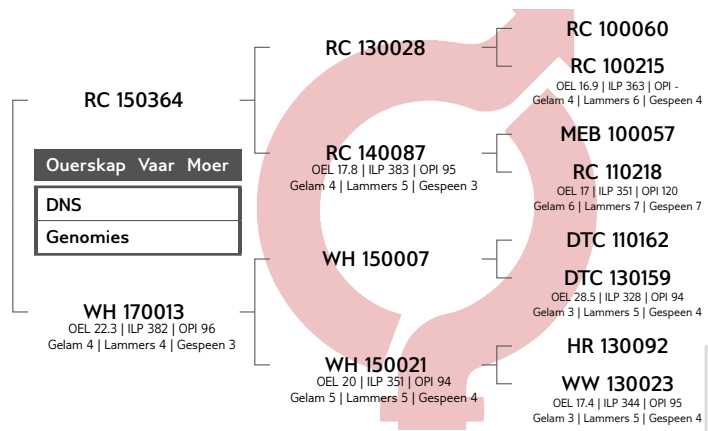

Groei					Reproduksie			
VSpn. Dir	VSpn. Mat	Spn. Dir.	Spn. Mat.	Na-Spn.	GLS	TWW	OEL	ILP
97	105	97	105	99	79	79	94	97
53%	38%	52%	33%	20%	33%	33%	31%	27%



EBV Analise 2023-07-04

Logix Meriete Indeks	83
Groei Indeks	100
Reproduksie Indeks	86

Geb. Gew.	-
Voorspeen	21kg (78)
Speen Gew.	28.6kg (75)
Na-Speen	-
Volw. Gew.	-
GDT Ind.	-
VOV Ind.	-
Skrotum	-

VERKOPER OPMERKINGS: n Ram met goeie boude en lengte

## LOT 24 (M)



WGM STOETERY  
wgmstoetery@gmail.com



## WW 220057

Kuddeboek	SP
Geb. dtm	2022-06-28
Oud.	1.1 jaar
Inteling	4.83%
Geb. Status	2
Nageslag	
Geen	

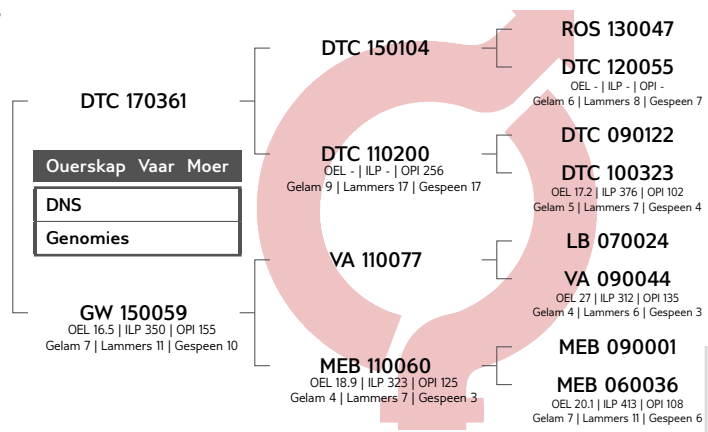

Groei					Reproduksie			
VSpn. Dir	VSpn. Mat	Spn. Dir.	Spn. Mat.	Na-Spn.	GLS	TWW	OEL	ILP
118	100	119	105	118	88	88	96	81
67%	51%	66%	44%	49%	43%	43%	37%	33%



EBV Analise 2023-07-04

Logix Meriete Indeks	104
Groei Indeks	120
Reproduksie Indeks	93

Geb. Gew.	5kg
Voorspeen	24.1kg (110)
Speen Gew.	33.1kg (106)
Na-Speen	-
Volw. Gew.	-
GDT Ind.	-
VOV Ind.	-
Skrotum	-

VERKOPER OPMERKINGS: V6 seun



# OVERVAAL KLUBVEILING

BONA BONA 05 August 2023



## LOT 25 (M)

## WW 210071

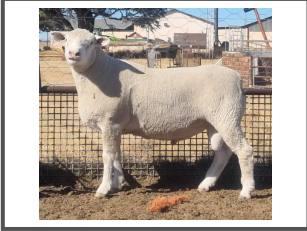

Herd Book	SP
Birth date	2021-07-04
Age	2.1 years
Inbreeding	4.75%
Birth Stat.	1
Progeny	None

WGM STOETERY

wgmstoetry@gmail.com



WW 180085

Parentage Sire Dam

DNA

Genomic

WW 190029  
AFL 15.8 | ILP 309 | EPI 116  
Lambd 3 | Lams 4 | Weaned 3

GW 150131

DTC 150776  
AFL 20 | ILP 378 | EPI 127  
Lambd 6 | Lams 9 | Weaned 8

WW 160027

WW 170126  
AFL 17.5 | ILP 369 | EPI 104  
Lambd 4 | Lams 8 | Weaned 6

DM 010008

VA 120035  
AFL 27.4 | ILP 338 | EPI -  
Lambd 3 | Lams 4 | Weaned 4

DTC 110004  
DTC 140207  
AFL - | ILP - | EPI 159  
Lambd 7 | Lams 16 | Weaned 10

HFG 130021  
HR 130105  
AFL 21.2 | ILP 352 | EPI 132  
Lambd 6 | Lams 6 | Weaned 6

DTC 150980

WW 160011  
AFL 13.4 | ILP 307 | EPI 142  
Lambd 8 | Lams 17 | Weaned 10

Growth					Reproduction			
PreWn. Dir	PreWn. Mat.	Wn. Dir.	Wean Mat.	Post-Wn.	NLW	TWW	AFL	ILP
82	87	73	84	76	98	98	103	114
58%	40%	57%	35%	25%	33%	33%	28%	26%



EBV Analysis 2023-07-04

Logix Merit Index **76**

Growth Index **69**

Reproduction Index **86**

SELLER REMARKS:

Birth Wt.	-
Pre-Wean	18.7kg (89)
Wean Wt.	29.3kg (84)
Post-Wean	-
Mature Wt.	-
ADG Ind.	-
FCR Ind.	-
Scrotum	-

## LOT 26 (M)

## WG 210141



Herd Book	SP
Birth date	2021-07-18
Age	2 years
Inbreeding	4.12%
Birth Stat.	2
Progeny	None

WILGERSTROOM BOERDERY

Potchefstroom, North West

0824441855

kleinbegin91@gmail.com



FJ 180050

Parentage Sire Dam

DNA

Genomic

WG 192121  
AFL - | ILP - | EPI 118  
Lambd 2 | Lams 4 | Weaned 4

FJ 140026

FJ 130023  
AFL 44 | ILP 240 | EPI 111  
Lambd 8 | Lams 13 | Weaned 12

RC 140227

WC 150017  
AFL 35 | ILP 369 | EPI 93  
Lambd 2 | Lams 3 | Weaned 1

DTC 110283

DTC 070030  
AFL 24.1 | ILP 323 | EPI -  
Lambd 8 | Lams 14 | Weaned 10

DTC 030011  
DTC 060143  
AFL 20.1 | ILP 345 | EPI 139  
Lambd 6 | Lams 9 | Weaned 6

HFG 120035  
RC 100193  
AFL 23.2 | ILP 366 | EPI 124  
Lambd 5 | Lams 8 | Weaned 8

LB 100005

WC 110015  
AFL 21.1 | ILP 696 | EPI 99  
Lambd 4 | Lams 6 | Weaned 1

Growth					Reproduction			
PreWn. Dir	PreWn. Mat.	Wn. Dir.	Wean Mat.	Post-Wn.	NLW	TWW	AFL	ILP
105	98	97	98	103	93	93	104	102
51%	38%	51%	32%	30%	31%	31%	22%	23%



EBV Analysis 2023-07-04

Logix Merit Index **95**

Growth Index **99**

Reproduction Index **95**

SELLER REMARKS:

Birth Wt.	5kg
Pre-Wean	11.8kg (87)
Wean Wt.	23.5kg (86)
Post-Wean	31.1kg (78)
Mature Wt.	-
ADG Ind.	-
FCR Ind.	-
Scrotum	-

## LOT 27 (M)

## WG 210173



Herd Book	SP
Birth date	2021-07-18
Age	2 years
Inbreeding	4.83%
Birth Stat.	2
Progeny	None

WILGERSTROOM BOERDERY

Potchefstroom, North West

0824441855

kleinbegin91@gmail.com



GE 170062

Parentage Sire Dam

DNA

Genomic

ROS 180033  
AFL 21 | ILP 387 | EPI 95  
Lambd 4 | Lams 6 | Weaned 3

DTC 110004

GE 160018  
AFL 14.9 | ILP 254 | EPI 100  
Lambd 5 | Lams 9 | Weaned 8

DTC 150085

ROS 160011  
AFL 25.7 | ILP 373 | EPI 91  
Lambd 2 | Lams 6 | Weaned 3

DTC 080312

HM 080049  
AFL - | ILP - | EPI -  
Lambd 5 | Lams 6 | Weaned 2

DTC 110159  
GE 140064  
AFL 22.5 | ILP 498 | EPI 123  
Lambd 5 | Lams 9 | Weaned 9

DTC 090201  
DTC 120227  
AFL - | ILP - | EPI 111  
Lambd 11 | Lams 16 | Weaned 8

HFG 130028

HFG 110019  
AFL 15.9 | ILP 337 | EPI 130  
Lambd 6 | Lams 8 | Weaned 7

Growth					Reproduction			
PreWn. Dir	PreWn. Mat.	Wn. Dir.	Wean Mat.	Post-Wn.	NLW	TWW	AFL	ILP
114	92	108	93	107	119	119	104	101
56%	42%	56%	36%	45%	35%	35%	30%	27%



EBV Analysis 2023-07-04

Logix Merit Index **120**

Growth Index **106**

Reproduction Index **111**

SELLER REMARKS: Goeie syfers

Birth Wt.	-
Pre-Wean	11.2kg (83)
Wean Wt.	26.5kg (87)
Post-Wean	38.9kg (98)
Mature Wt.	-
ADG Ind.	-
FCR Ind.	-
Scrotum	-



# OVERVAAL KLUBVEILING

BONA BONA 05 August 2023



## LOT 28 (M)



### GERUNE FAMILIE TRUST

Prieska, North West  
0825539881  
lamontboerdery@gmail.com

## GE 220018

Kuddeboek	SP
Geb. dtm	2022-04-21
Oud.	1.3 jaar
Inteling	3.92%
Geb. Status	2
Nageslag	
Geen	

JC 160034

Ouerskap Vaar Moer

DNS

Genomies

GE 180006  
OEL 16.4 | ILP 326 | OPI 113  
Gelum 5 | Lammers 7 | Gespeen 6

JC 140046

JC 120054  
OEL - | ILP - | OPI 91  
Gelum 4 | Lammers 3 | Gespeen 1

LC 160056

GE 140099  
OEL 11.5 | ILP 313 | OPI 100  
Gelum 4 | Lammers 6 | Gespeen 4

HFG 120008

JR 100017  
OEL 16.3 | ILP 582 | OPI -  
Gelum 4 | Lammers 5 | Gespeen 3

MEB 100004

PM 080120  
OEL 46.4 | ILP 292 | OPI -  
Gelum 2 | Lammers 3 | Gespeen -

GE 140037

ER 140080  
OEL 20.2 | ILP 353 | OPI 109  
Gelum 4 | Lammers 4 | Gespeen 4

GE 120120

GE 110040  
OEL 12.4 | ILP 370 | OPI 95  
Gelum 3 | Lammers 4 | Gespeen 3

Groei					Reproduksie			
VSpn. Dir	VSpn. Mat	Spn. Dir.	Spn. Mat.	Na-Spn.	GLS	TWW	OEL	ILP
103	80	92	77	92	94	94	90	110
63%	49%	62%	42%	42%	40%	40%	31%	32%



EBV Analise 2023-07-04

Logix Meriete Indeks **85**

Groei Indeks **84**

Reproduksie Indeks **82**

VERKOPER OPMERKINGS:

Geb. Gew.	6kg
Voorspeen	31.7kg (100)
Speen Gew.	42.5kg (100)
Na-Speen	-
Volw. Gew.	-
GDT Ind.	-
VOV Ind.	-
Skrotum	-

## LOT 29 (M)



### GERUNE FAMILIE TRUST

Prieska, North West  
0825539881  
lamontboerdery@gmail.com

## GE 220020

Kuddeboek	SP
Geb. dtm	2022-05-02
Oud.	1.3 jaar
Inteling	4.08%
Geb. Status	1
Nageslag	
Geen	

JC 160034

Ouerskap Vaar Moer

DNS

Genomies

GE 160085  
OEL 20.7 | ILP 298 | OPI 113  
Gelum 6 | Lammers 8 | Gespeen 6

JC 140046

JC 120054  
OEL - | ILP - | OPI 91  
Gelum 4 | Lammers 3 | Gespeen 1

GE 140125

GE 120097  
OEL 19.5 | ILP 578 | OPI 100  
Gelum 4 | Lammers 5 | Gespeen 5

HFG 120008

JR 100017  
OEL 16.3 | ILP 582 | OPI -  
Gelum 4 | Lammers 5 | Gespeen 3

MEB 100004

PM 080120  
OEL 46.4 | ILP 292 | OPI -  
Gelum 2 | Lammers 3 | Gespeen -

DTC 120017

DTC 110187  
OEL 22.4 | ILP 355 | OPI 124  
Gelum 6 | Lammers 7 | Gespeen 7

DTC 110031

GE 080031  
OEL 21.1 | ILP 338 | OPI 124  
Gelum 7 | Lammers 9 | Gespeen 8

Groei					Reproduksie			
VSpn. Dir	VSpn. Mat	Spn. Dir.	Spn. Mat.	Na-Spn.	GLS	TWW	OEL	ILP
95	76	90	72	87	95	95	90	98
63%	50%	62%	44%	43%	41%	41%	34%	33%



EBV Analise 2023-07-04

Logix Meriete Indeks **76**

Groei Indeks **77**

Reproduksie Indeks **74**

VERKOPER OPMERKINGS:

Geb. Gew.	4kg
Voorspeen	27.9kg (100)
Speen Gew.	40kg (100)
Na-Speen	-
Volw. Gew.	-
GDT Ind.	-
VOV Ind.	-
Skrotum	-

## LOT 30 (M)



### DOSOOIS LANDBOUDIENSTE



Lephalale, Limpopo  
0824152043  
irmidrotskie@gmail.com

## FI 220035

Kuddeboek	SP
Geb. dtm	2022-02-12
Oud.	1.5 jaar
Inteling	5.31%
Geb. Status	2
Nageslag	
Geen	

FJ 190117

Ouerskap Vaar Moer

DNS

Genomies

JR 180028  
OEL 34.5 | ILP 255 | OPI 122  
Gelum 4 | Lammers 6 | Gespeen 4

1129

FJ 140004  
OEL 35.5 | ILP 256 | OPI 100  
Gelum 4 | Lammers 7 | Gespeen 7

GW 150112

JR 110074  
OEL 49.3 | ILP 303 | OPI 100  
Gelum 4 | Lammers 6 | Gespeen 3

1234

DTC 110283  
OEL 18.7 | ILP 290 | OPI 100  
Gelum 7 | Lammers 11 | Gespeen 8

FJ 120055

DTC 110162

ER 110015  
OEL 17.2 | ILP 417 | OPI 130  
Gelum 6 | Lammers 9 | Gespeen 6

SV 070056

HM 080161  
OEL 21 | ILP 353 | OPI -  
Gelum 6 | Lammers 8 | Gespeen -

Groei					Reproduksie			
VSpn. Dir	VSpn. Mat	Spn. Dir.	Spn. Mat.	Na-Spn.	GLS	TWW	OEL	ILP
106	105	98	105	89	80	80	95	98
60%	34%	58%	28%	47%	25%	25%	18%	21%



EBV Analise 2023-07-04

Logix Meriete Indeks **90**

Groei Indeks **104**

Reproduksie Indeks **88**

VERKOPER OPMERKINGS:

Geb. Gew.	-
Voorspeen	19.1kg (102)
Speen Gew.	25.6kg (102)
Na-Speen	56.5kg (105)
Volw. Gew.	-
GDT Ind.	-
VOV Ind.	-
Skrotum	-



## LOT 31 (M)

## FI 220026



Herd Book	SP
Birth date	2022-02-10
Age	1.5 years
Inbreeding	3.97%
Birth Stat.	1
Progeny	None

DOSOIS LANDBOUDIENSTE



Lephalele, Limpopo  
0824152043  
irmidrotskie@gmail.com

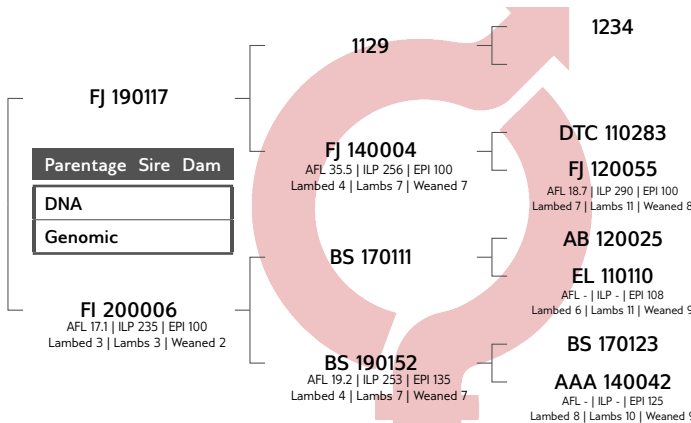

Growth					Reproduction			
PreWn. Dir	PreWn. Mat.	Wn. Dir.	Wean Mat.	Post-Wn.	NLW	TWW	AFL	ILP
102	108	95	107	82	91	91	93	110
59%	35%	57%	29%	45%	27%	27%	22%	20%



EBV Analysis 2023-07-04

Logix Merit Index	100
Growth Index	102
Reproduction Index	100

Birth Wt.	5kg
Pre-Wean	13.6kg (87)
Wean Wt.	25.6kg (89)
Post-Wean	42.3kg (100)
Mature Wt.	-
ADG Ind.	-
FCR Ind.	-
Scrotum	-

SELLER REMARKS:

## LOT 32 (M)

## CJW 210003

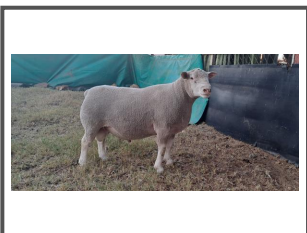

Herd Book	SP
Birth date	2021-03-24
Age	2.4 years
Inbreeding	3.83%
Birth Stat.	1
Progeny	None

CJW BOERDERY



Lichtenburg, North West  
0845052970  
cwchrisw200@gmail.com

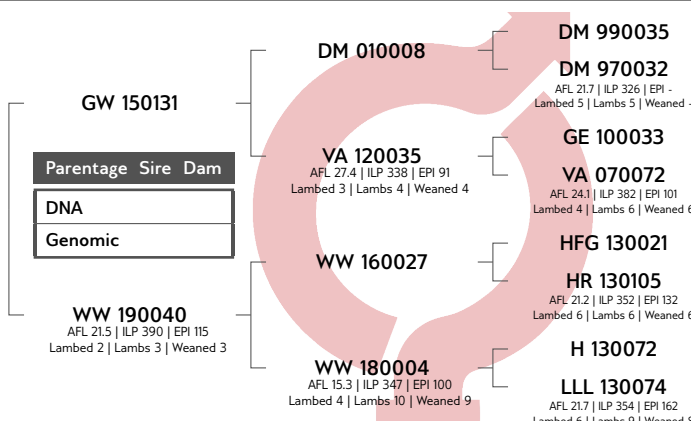

Growth					Reproduction			
PreWn. Dir	PreWn. Mat.	Wn. Dir.	Wean Mat.	Post-Wn.	NLW	TWW	AFL	ILP
90	86	87	83	81	107	107	104	118
63%	52%	62%	46%	43%	44%	44%	38%	36%



EBV Analysis 2023-07-04

Logix Merit Index	94
Growth Index	80
Reproduction Index	98

Birth Wt.	4kg
Pre-Wean	16.9kg (100)
Wean Wt.	30.7kg (100)
Post-Wean	-
Mature Wt.	-
ADG Ind.	-
FCR Ind.	-
Scrotum	-

SELLER REMARKS:

## LOT 33 (M)

## CJW 220001

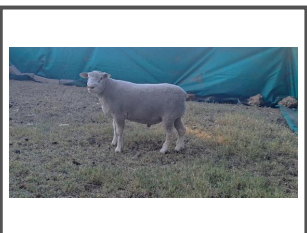

Herd Book	SP
Birth date	2022-04-14
Age	1.3 years
Inbreeding	3.95%
Birth Stat.	3
Progeny	None

CJW BOERDERY



Lichtenburg, North West  
0845052970  
cwchrisw200@gmail.com

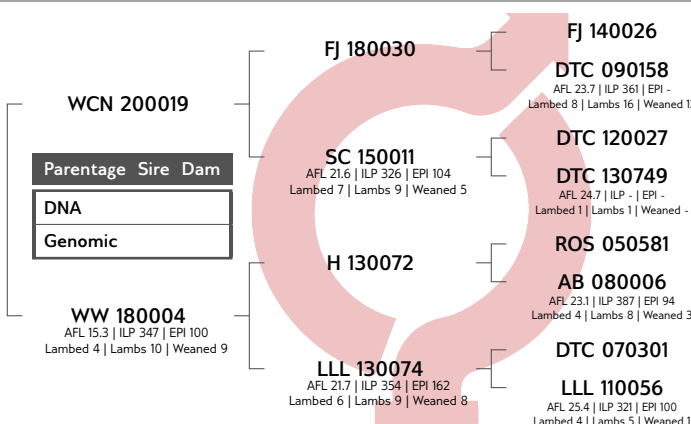

Growth					Reproduction			
PreWn. Dir	PreWn. Mat.	Wn. Dir.	Wean Mat.	Post-Wn.	NLW	TWW	AFL	ILP
101	94	101	93	102	108	108	90	106
60%	39%	59%	34%	48%	29%	29%	26%	22%



EBV Analysis 2023-07-04

Logix Merit Index	104
Growth Index	97
Reproduction Index	103

Birth Wt.	-
Pre-Wean	16.6kg (109)
Wean Wt.	32.2kg (111)
Post-Wean	58.6kg (107)
Mature Wt.	73.8kg
ADG Ind.	-
FCR Ind.	-
Scrotum	-

SELLER REMARKS:



# OVERVAAL KLUBVEILING

BONA BONA 05 August 2023



## LOT 34 (M)



HAGELAND ILE DE FRANCE PTY LTD

Klerksdorp, North West  
0832787784  
flip@rnca.co.za

## BS 210226

Kuddeboek	SP
Geb. dtm	2021-04-28
Oud.	2.3 jaar
Inteling	4.59%
Geb. Status	2
Nageslag	
Geen	

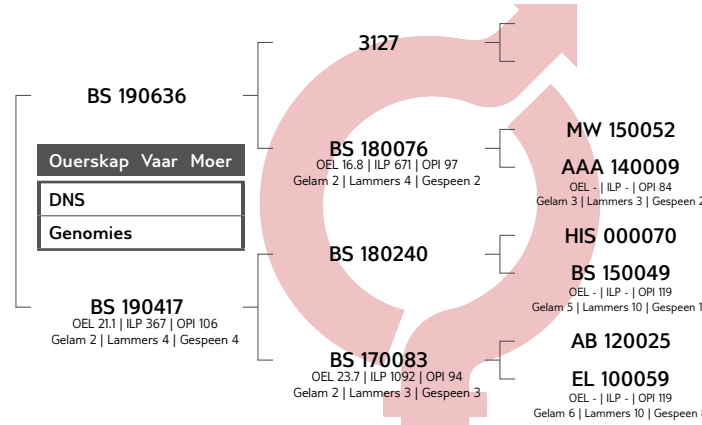

Groeï					Reproduksie			
VSpn. Dir	VSpn. Mat	Spn. Dir.	Spn. Mat.	Na-Spn.	GLS	TWW	OEL	ILP
103	114	91	113	91	103	103	88	110
64%	36%	62%	29%	16%	26%	26%	27%	20%



EBV Analise 2023-07-04

Logix Meriete Indeks	107
Groeï Indeks	103
Reproduksie Indeks	110

Geb. Gew.	6kg
Voorspeen	26.6kg (122)
Speen Gew.	35.7kg (103)
Na-Speen	-
Volw. Gew.	-
GDT Ind.	-
VOV Ind.	-
Skrotum	-

VERKOPER OPMERKINGS:

## LOT 35 (M)



L.R. NEL

0731382359  
rudinel0@gmail.com

## RN 220011

Kuddeboek	SP
Geb. dtm	2022-05-23
Oud.	1.2 jaar
Inteling	8.4%
Geb. Status	2
Nageslag	
Geen	

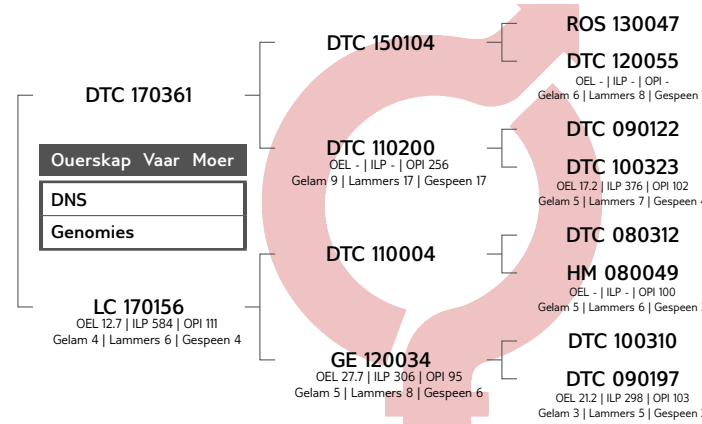

Groeï					Reproduksie			
VSpn. Dir	VSpn. Mat	Spn. Dir.	Spn. Mat.	Na-Spn.	GLS	TWW	OEL	ILP
131	88	132	95	136	98	98	104	93
65%	50%	64%	44%	47%	41%	41%	35%	33%



EBV Analise 2023-07-04

Logix Meriete Indeks	120
Groeï Indeks	127
Reproduksie Indeks	103

Geb. Gew.	-
Voorspeen	23.6kg (122)
Speen Gew.	40.6kg (111)
Na-Speen	-
Volw. Gew.	-
GDT Ind.	-
VOV Ind.	-
Skrotum	-

VERKOPER OPMERKINGS: V6 seun met baie lengte.3de in grootste ramklas op SA 2023 gestaan. Deel van n 2ling.

## LOT 36 (M)



L.R. NEL

0731382359  
rudinel0@gmail.com

## RN 220013

Kuddeboek	SP
Geb. dtm	2022-05-23
Oud.	1.2 jaar
Inteling	5.74%
Geb. Status	2
Nageslag	
Geen	

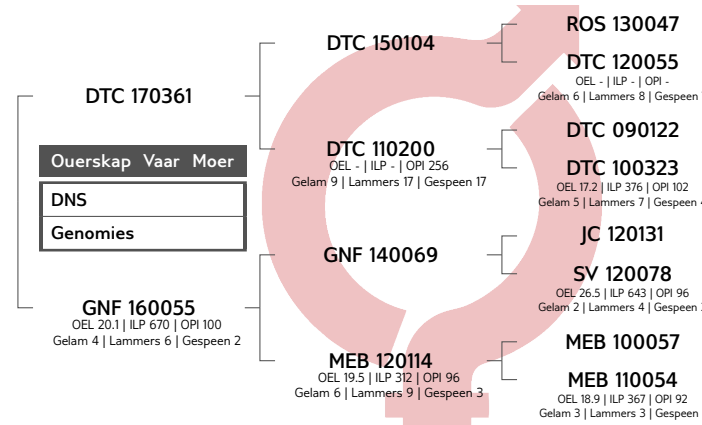

Groeï					Reproduksie			
VSpn. Dir	VSpn. Mat	Spn. Dir.	Spn. Mat.	Na-Spn.	GLS	TWW	OEL	ILP
119	98	126	103	129	95	95	91	74
63%	47%	62%	40%	46%	36%	36%	34%	31%



EBV Analise 2023-07-04

Logix Meriete Indeks	108
Groeï Indeks	124
Reproduksie Indeks	95

Geb. Gew.	-
Voorspeen	20.5kg (106)
Speen Gew.	42.6kg (116)
Na-Speen	-
Volw. Gew.	-
GDT Ind.	-
VOV Ind.	-
Skrotum	-

VERKOPER OPMERKINGS: Jong V6 seun. Deel van n 2ling.



# OVERVAAL KLUBVEILING

BONA BONA 05 August 2023



## LOT 37 (M)

## WCN 200113



Herd Book	SP
Birth date	2020-08-21
Age	3 years
Inbreeding	6.41%
Birth Stat.	2
Progeny	
In Herd	46
Total	57
Herds Used	5

**WALCON**  
Wellington, Western Cape  
0832647101  
stefan@walcon.co.za

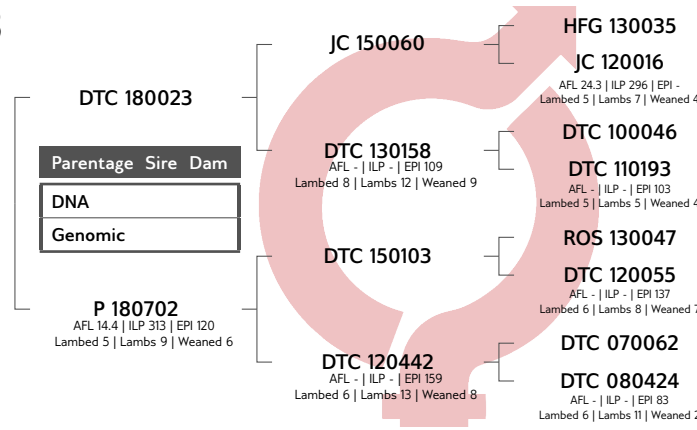

Growth					Reproduction			
PreWn. Dir	PreWn. Mat.	Wn. Dir.	Wean Mat.	Post-Wn.	NLW	TWW	AFL	ILP
132	96	136	105	131	99	99	87	85
81%	45%	79%	37%	31%	34%	34%	29%	27%



EBV Analysis 2023-07-04

Logix Merit Index	129
Growth Index	140
Reproduction Index	109

Birth Wt.	-
Pre-Wean	22.7kg (88)
Wean Wt.	40.3kg (104)
Post-Wean	-
Mature Wt.	-
ADG Ind.	-
FCR Ind.	-
Scrotum	-

**SELLER REMARKS:** Big Shot - Kuddevaar - Robuuste ram met baie vleis - Seun van Simba (DTC18023)

## LOT 38 (M)

## WCN 210167



Herd Book	SP
Birth date	2021-08-16
Age	2 years
Inbreeding	5.15%
Birth Stat.	1
Progeny	
None	

**WALCON**  
Wellington, Western Cape  
0832647101  
stefan@walcon.co.za

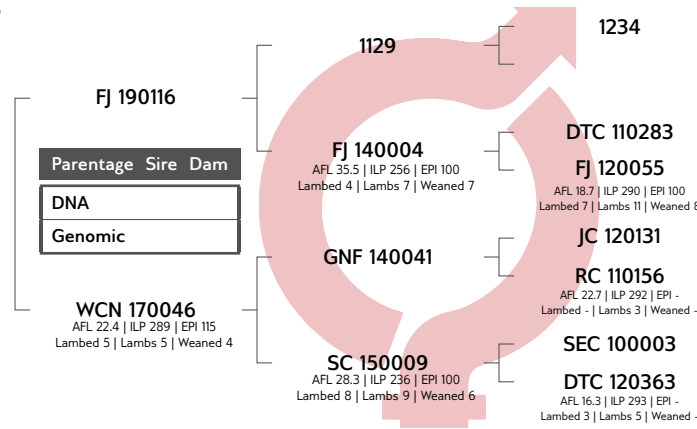

Growth					Reproduction			
PreWn. Dir	PreWn. Mat.	Wn. Dir.	Wean Mat.	Post-Wn.	NLW	TWW	AFL	ILP
106	80	117	82	108	81	81	107	103
51%	35%	50%	29%	14%	29%	29%	23%	21%



EBV Analysis 2023-07-04

Logix Merit Index	90
Growth Index	102
Reproduction Index	83

Birth Wt.	-
Pre-Wean	23.5kg (100)
Wean Wt.	46.4kg (100)
Post-Wean	-
Mature Wt.	-
ADG Ind.	-
FCR Ind.	-
Scrotum	-

**SELLER REMARKS:** Goed gebalanseerde ram - Seun van Blue Chip (FJ19116) - Uit ingevoerde semen

## LOT 39 (M)

## VA 210003



Herd Book	SP
Birth date	2021-03-07
Age	2.4 years
Inbreeding	6.3%
Birth Stat.	2
Progeny	
In Herd	34
Total	34
Herds Used	1

**G.W. VAN DER LINDE**  
Mareetsane, North West  
0795247954  
gertwvanderlinde@gmail.com

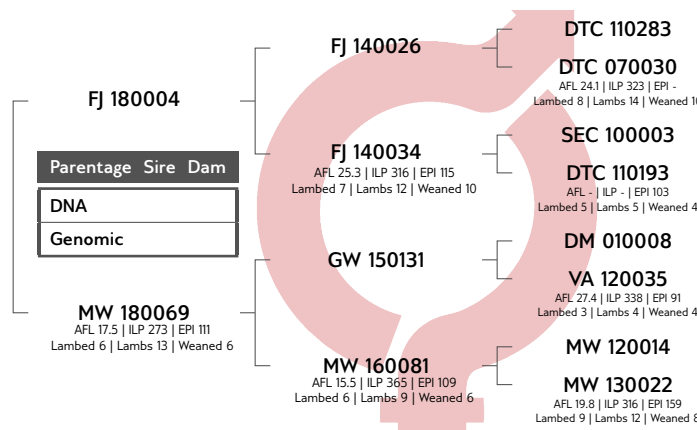

Growth					Reproduction			
PreWn. Dir	PreWn. Mat.	Wn. Dir.	Wean Mat.	Post-Wn.	NLW	TWW	AFL	ILP
93	102	95	98	88	93	93	118	105
57%	47%	56%	41%	26%	39%	39%	33%	28%



EBV Analysis 2023-07-04

Logix Merit Index	95
Growth Index	94
Reproduction Index	97

Birth Wt.	4kg
Pre-Wean	25.6kg (100)
Wean Wt.	55.7kg (100)
Post-Wean	75kg (100)
Mature Wt.	95kg
ADG Ind.	-
FCR Ind.	-
Scrotum	-

**SELLER REMARKS:**



# OVERVAAL KLUBVEILING

BONA BONA 05 August 2023



## LOT 40 (M)



G.W. VAN DER LINDE

Mareetsane, North West

0795247954

gertwvanderlinde@gmail.com

## FJ 190112

Kuddeboek	SP
Geb. dtm	2019-06-05
Oud.	4.2 jaar
Inteling	5.12%
Geb. Status	1

Nageslag	
In Kudde	73
Totaal	120
Kuddes Gebruik	2

Ouerskap	Vaar	Moer
DNS		
Genomies		

FJ 170022  
OEL 13 | ILP 274 | OPI 113  
Gelam 6 | Lammers 7 | Gespeen 7

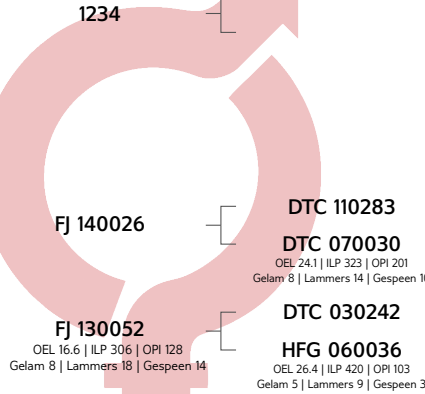

Groei					Reproduksie			
VSpn. Dir	VSpn. Mat	Spn. Dir.	Spn. Mat.	Na-Spn.	GLS	TWW	OEL	ILP
112	93	109	94	102	80	80	99	82
89%	46%	87%	34%	16%	34%	34%	27%	21%



EBV Analise 2023-07-04

Logix Meriete Indeks	89
Groei Indeks	106
Reproduksie Indeks	78

Geb. Gew.	-
Voorspeen	14.1kg (73)
Speen Gew.	35.3kg (87)
Na-Speen	-
Volw. Gew.	-
GDT Ind.	-
VOV Ind.	-
Skrotum	-

VERKOPER OPMERKINGS:

## LOT 41 (M)



G.W. VAN DER LINDE

Mareetsane, North West

0795247954

gertwvanderlinde@gmail.com

## VA 210016

Kuddeboek	SP
Geb. dtm	2021-05-31
Oud.	2.2 jaar
Inteling	3.2%
Geb. Status	2

Nageslag	
Geen	

Ouerskap	Vaar	Moer
DNS		
Genomies		

MW 130022  
OEL 19.8 | ILP 316 | OPI 159  
Gelam 9 | Lammers 12 | Gespeen 8

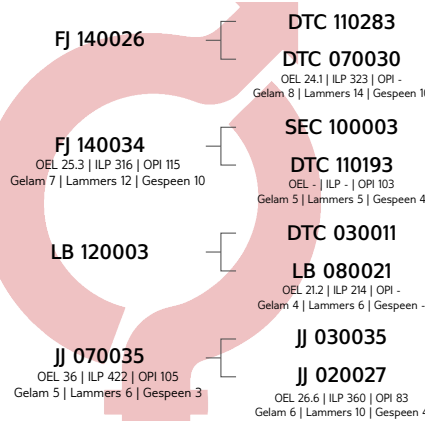

Groei					Reproduksie			
VSpn. Dir	VSpn. Mat	Spn. Dir.	Spn. Mat.	Na-Spn.	GLS	TWW	OEL	ILP
94	109	101	107	98	84	84	118	89
65%	47%	63%	40%	20%	38%	38%	32%	26%



EBV Analise 2023-07-04

Logix Meriete Indeks	90
Groei Indeks	102
Reproduksie Indeks	91

Geb. Gew.	3kg
Voorspeen	17.7kg (100)
Speen Gew.	39.4kg (100)
Na-Speen	-
Volw. Gew.	-
GDT Ind.	-
VOV Ind.	-
Skrotum	-

VERKOPER OPMERKINGS:

## LOT 42 (M)



G.W. VAN DER LINDE

Mareetsane, North West

0795247954

gertwvanderlinde@gmail.com

## GW 210154

Kuddeboek	SP
Geb. dtm	2021-06-20
Oud.	2.1 jaar
Inteling	5.9%
Geb. Status	2

Nageslag	
Geen	

Ouerskap	Vaar	Moer
DNS		
Genomies		

DTC 190037  
OEL 16.4 | ILP 304 | OPI 106  
Gelam 4 | Lammers 6 | Gespeen 3

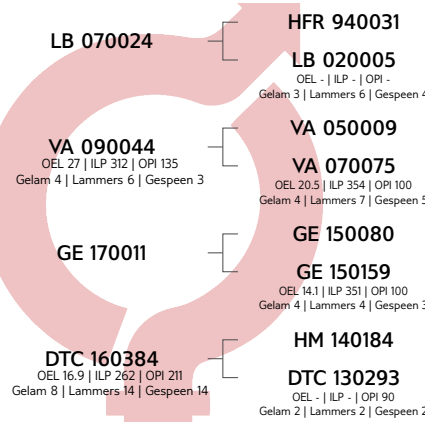

Groei					Reproduksie			
VSpn. Dir	VSpn. Mat	Spn. Dir.	Spn. Mat.	Na-Spn.	GLS	TWW	OEL	ILP
105	102	117	105	107	91	91	119	98
65%	51%	64%	46%	48%	45%	45%	38%	36%



EBV Analise 2023-07-04

Logix Meriete Indeks	108
Groei Indeks	114
Reproduksie Indeks	104

Geb. Gew.	-
Voorspeen	42.1kg (111)
Speen Gew.	41.8kg (129)
Na-Speen	-
Volw. Gew.	-
GDT Ind.	97
VOV Ind.	-
Skrotum	28

VERKOPER OPMERKINGS:



# OVERVAAL KLUBVEILING

BONA BONA 05 August 2023



## LOT 43 (M)



W.H. VAN HUYSTEEN  
0834448074  
vanhuyssteen.amelia@gmail.com



## WH 210043

Herd Book	SP
Birth date	2021-05-16
Age	2.2 years
Inbreeding	3.63%
Birth Stat.	2
Progeny	None

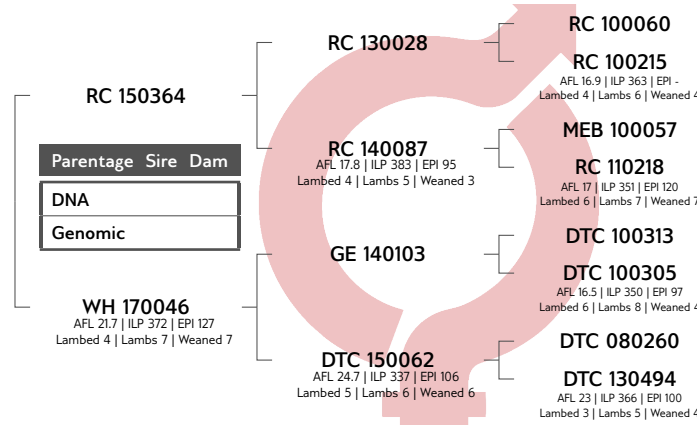

Growth					Reproduction			
PreWn. Dir	PreWn. Mat.	Wn. Dir.	Wean Mat.	Post-Wn.	NLW	TWW	AFL	ILP
103	89	97	90	102	99	99	106	105
54%	41%	53%	36%	23%	35%	35%	32%	29%



EBV Analysis 2023-07-04

Logix Merit Index	96
Growth Index	93
Reproduction Index	94

Birth Wt.	-
Pre-Wean	24.4kg (91)
Wean Wt.	34.6kg (91)
Post-Wean	-
Mature Wt.	-
ADG Ind.	-
FCR Ind.	-
Scrotum	-

SELLER REMARKS: n Dik ram met lengte

## LOT 44 (M)



W.H. VAN HUYSTEEN  
0834448074  
vanhuyssteen.amelia@gmail.com



## WH 210096

Herd Book	SP
Birth date	2021-06-24
Age	2.1 years
Inbreeding	4.65%
Birth Stat.	2
Progeny	None

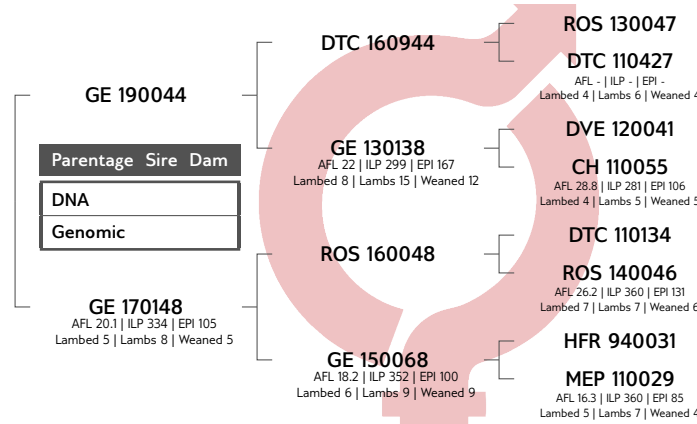

Growth					Reproduction			
PreWn. Dir	PreWn. Mat.	Wn. Dir.	Wean Mat.	Post-Wn.	NLW	TWW	AFL	ILP
136	91	119	95	119	107	107	108	90
62%	38%	61%	32%	21%	31%	31%	26%	23%



EBV Analysis 2023-07-04

Logix Merit Index	125
Growth Index	122
Reproduction Index	104

Birth Wt.	3kg
Pre-Wean	34kg (132)
Wean Wt.	56.1kg (118)
Post-Wean	-
Mature Wt.	-
ADG Ind.	-
FCR Ind.	-
Scrotum	-

SELLER REMARKS: n Ram met goeie syfers

## LOT 45 (M)



WGM STOETERY  
wgmstoetry@gmail.com



## WW 210019

Herd Book	SP
Birth date	2021-06-14
Age	2.1 years
Inbreeding	3.09%
Birth Stat.	1
Progeny	None

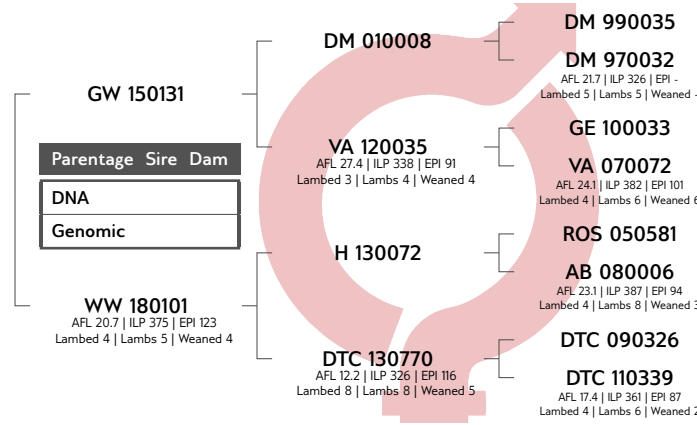

Growth					Reproduction			
PreWn. Dir	PreWn. Mat.	Wn. Dir.	Wean Mat.	Post-Wn.	NLW	TWW	AFL	ILP
97	94	92	91	84	121	121	103	106
63%	53%	62%	48%	41%	46%	46%	40%	39%



EBV Analysis 2023-07-04

Logix Merit Index	109
Growth Index	90
Reproduction Index	108

Birth Wt.	-
Pre-Wean	21kg (100)
Wean Wt.	34.5kg (99)
Post-Wean	-
Mature Wt.	-
ADG Ind.	-
FCR Ind.	-
Scrotum	-

SELLER REMARKS:





# OVERVAAL KLUBVEILING

BONA BONA 05 August 2023



## LOT 46 (M)



WILGERSTROOM BOERDERY



Potchefstroom, North West  
0824441855  
kleinbegin91@gmail.com



## WG 210127

Kuddeboek	SP
Geb. dtm	2021-07-12
Oud.	2.1 jaar
Inteling	3.49%
Geb. Status	2
Nageslag	
Geen	

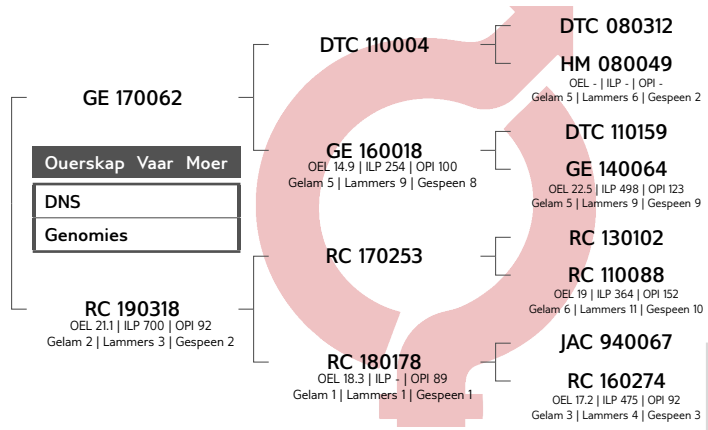

Groei					Reproduksie			
VSpn. Dir	VSpn. Mat	Spn. Dir.	Spn. Mat.	Na-Spn.	GLS	TWW	OEL	ILP
94	88	95	85	91	121	121	99	100
62%	42%	61%	35%	54%	34%	34%	30%	23%



EBV Analise 2023-07-04

Logix Meriete Indeks	103
Groei Indeks	87
Reproduksie Indeks	102

Geb. Gew.	5kg
Voorspeen	11.4kg (84)
Speen Gew.	27.7kg (87)
Na-Speen	44.6kg (112)
Volw. Gew.	-
GDT Ind.	-
VOV Ind.	-
Skrotum	-

VERKOPER OPMERKINGS: Lekker dik ram

## LOT 47 (M)

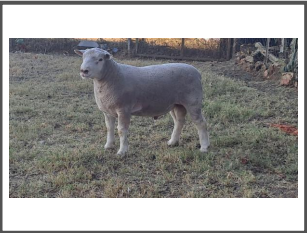

CJW BOERDERY



Lichtenburg, North West  
0845052970  
cwchrisw200@gmail.com



## CJW 220010

Kuddeboek	SP
Geb. dtm	2022-04-18
Oud.	1.3 jaar
Inteling	5.42%
Geb. Status	2
Nageslag	
Geen	

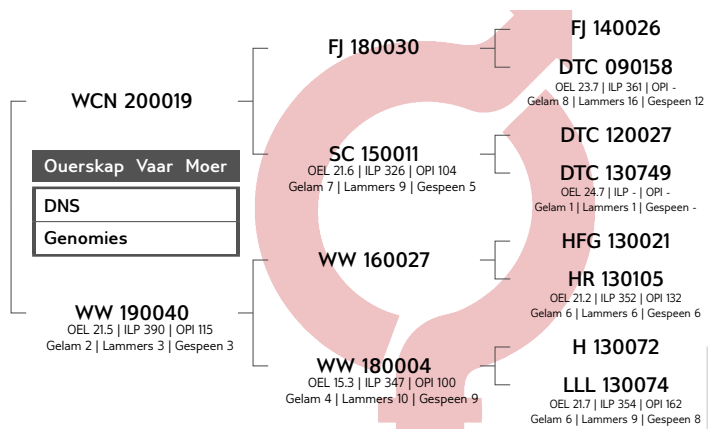

Groei					Reproduksie			
VSpn. Dir	VSpn. Mat	Spn. Dir.	Spn. Mat.	Na-Spn.	GLS	TWW	OEL	ILP
104	94	98	95	102	93	93	93	110
59%	36%	57%	31%	47%	26%	26%	23%	20%



EBV Analise 2023-07-04

Logix Meriete Indeks	95
Groei Indeks	97
Reproduksie Indeks	95

Geb. Gew.	4kg
Voorspeen	16.2kg (106)
Speen Gew.	30.3kg (104)
Na-Speen	55.4kg (101)
Volw. Gew.	82.2kg
GDT Ind.	-
VOV Ind.	-
Skrotum	-

VERKOPER OPMERKINGS:

## LOT 48 (M)

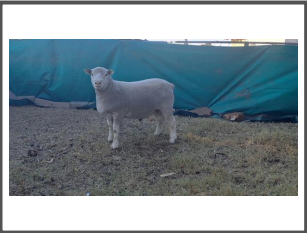

CJW BOERDERY



Lichtenburg, North West  
0845052970  
cwchrisw200@gmail.com



## CJW 220005

Kuddeboek	SP
Geb. dtm	2022-04-14
Oud.	1.3 jaar
Inteling	6.05%
Geb. Status	3
Nageslag	
Geen	

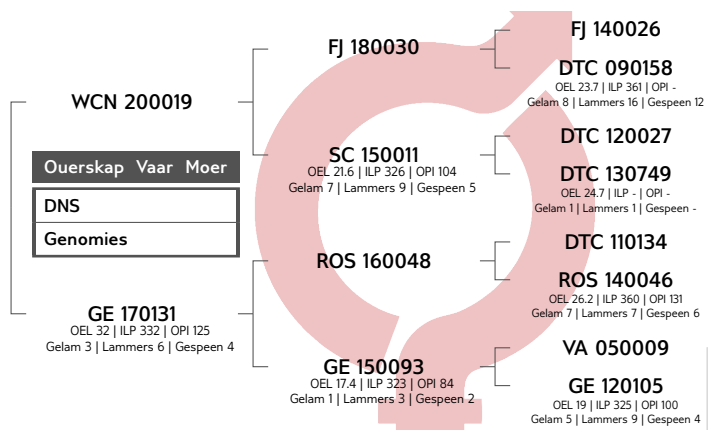

Groei					Reproduksie			
VSpn. Dir	VSpn. Mat	Spn. Dir.	Spn. Mat.	Na-Spn.	GLS	TWW	OEL	ILP
106	101	105	102	112	99	99	99	101
58%	36%	56%	30%	47%	25%	25%	22%	22%



EBV Analise 2023-07-04

Logix Meriete Indeks	105
Groei Indeks	106
Reproduksie Indeks	103

Geb. Gew.	4kg
Voorspeen	12.1kg (80)
Speen Gew.	25.6kg (88)
Na-Speen	56kg (102)
Volw. Gew.	88.2kg
GDT Ind.	-
VOV Ind.	-
Skrotum	-

VERKOPER OPMERKINGS:



# OVERVAAL KLUBVEILING

BONA BONA 05 August 2023



## LOT 49 (M)

## WCN 220066



Herd Book	SP
Birth date	2022-06-11
Age	1.1 years
Inbreeding	19%
Birth Stat.	1
Progeny	None

**WALCON**  
Wellington, Western Cape  
0832647101  
stefan@walcon.co.za

WCN 200113

Parentage Sire Dam

DNA  
Genomic

WCN 200147  
AFL 21 | ILP - | EPI 98  
Lambd 1 | Lams 1 | Weaned 1

DTC 180023

**P 180702**  
AFL 14.4 | ILP 313 | EPI 120  
Lambd 5 | Lams 9 | Weaned 6

DTC 180023

**DTC 171124**  
AFL 19.4 | ILP 255 | EPI 77  
Lambd 7 | Lams 9 | Weaned 2

JC 150060

**DTC 130158**  
AFL - | ILP - | EPI -  
Lambd 8 | Lams 12 | Weaned 9

DTC 150103

**DTC 120442**  
AFL - | ILP - | EPI 159  
Lambd 6 | Lams 13 | Weaned 8

JC 150060

**DTC 130158**  
AFL - | ILP - | EPI 109  
Lambd 8 | Lams 12 | Weaned 9

ROS 150003

**DTC 150228**  
AFL 17.2 | ILP 350 | EPI 88  
Lambd 2 | Lams 3 | Weaned 2

Growth					Reproduction			
PreWn. Dir	PreWn. Mat.	Wn. Dir.	Wean Mat.	Post-Wn.	NLW	TWW	AFL	ILP
113	89	128	93	118	93	93	79	83
58%	33%	57%	26%	21%	25%	25%	22%	18%



EBV Analysis 2023-07-04

Logix Merit Index **103**

Growth Index **117**

Reproduction Index **91**

SELLER REMARKS: Jong ram wat baie vleis dra

Birth Wt.	-
Pre-Wean	19kg (98)
Wean Wt.	42.1kg (97)
Post-Wean	-
Mature Wt.	-
ADG Ind.	-
FCR Ind.	-
Scrotum	-

## LOT 50 (M)

## WCN 220067



Herd Book	SP
Birth date	2022-07-02
Age	1.1 years
Inbreeding	5.8%
Birth Stat.	1
Progeny	None

**WALCON**  
Wellington, Western Cape  
0832647101  
stefan@walcon.co.za

WCN 200113

Parentage Sire Dam

DNA  
Genomic

WCN 170009  
AFL 17.9 | ILP 274 | EPI 102  
Lambd 7 | Lams 8 | Weaned 5

DTC 180023

**P 180702**  
AFL 14.4 | ILP 313 | EPI 120  
Lambd 5 | Lams 9 | Weaned 6

JC 150077

**JC 150137**  
AFL 20.8 | ILP 278 | EPI 89  
Lambd 2 | Lams 3 | Weaned 1

JC 150060

**DTC 130158**  
AFL - | ILP - | EPI -  
Lambd 8 | Lams 12 | Weaned 9

DTC 150103

**DTC 120442**  
AFL - | ILP - | EPI 159  
Lambd 6 | Lams 13 | Weaned 8

DTC 090323

**JC 120074**  
AFL 22.1 | ILP 362 | EPI 106  
Lambd 5 | Lams 5 | Weaned 4

HM 130068

**PM 070032**  
AFL 26.9 | ILP 445 | EPI 131  
Lambd 6 | Lams 8 | Weaned 2

Growth					Reproduction			
PreWn. Dir	PreWn. Mat.	Wn. Dir.	Wean Mat.	Post-Wn.	NLW	TWW	AFL	ILP
102	94	123	97	114	101	101	82	103
60%	37%	58%	31%	26%	31%	31%	25%	24%



EBV Analysis 2023-07-04

Logix Merit Index **108**

Growth Index **113**

Reproduction Index **105**

SELLER REMARKS: Jong ram met baie potensiaal

Birth Wt.	-
Pre-Wean	19.1kg (98)
Wean Wt.	45.9kg (106)
Post-Wean	-
Mature Wt.	-
ADG Ind.	-
FCR Ind.	-
Scrotum	-

## LOT 51 (M)

## GW 210109



Herd Book	SP
Birth date	2021-06-16
Age	2.1 years
Inbreeding	11.35%
Birth Stat.	1
Progeny	None

**G.W. VAN DER LINDE**  
Mareetsane, North West  
0795247954  
gertwvanderlinde@gmail.com

GW 190012

Parentage Sire Dam

DNA  
Genomic

FJ 170004  
AFL 14.3 | ILP 534 | EPI 80  
Lambd 3 | Lams 3 | Weaned 2

DTC 030025

**GW 150183**  
AFL 20.7 | ILP 359 | EPI 134  
Lambd 6 | Lams 9 | Weaned 7

FJ 140026

**FJ 130023**  
AFL 44 | ILP 240 | EPI 111  
Lambd 8 | Lams 13 | Weaned 12

DTC 000204

**DTC 970007**  
AFL 20.4 | ILP 388 | EPI -  
Lambd 5 | Lams 9 | Weaned 4

VA 130059

**VA 120024**  
AFL - | ILP - | EPI 96  
Lambd 7 | Lams 12 | Weaned 4

DTC 110283

**DTC 070030**  
AFL 24.1 | ILP 323 | EPI 201  
Lambd 8 | Lams 14 | Weaned 10

DTC 030011

**DTC 060143**  
AFL 20.1 | ILP 345 | EPI 139  
Lambd 6 | Lams 9 | Weaned 6

Growth					Reproduction			
PreWn. Dir	PreWn. Mat.	Wn. Dir.	Wean Mat.	Post-Wn.	NLW	TWW	AFL	ILP
111	94	92	93	102	73	73	102	91
65%	43%	64%	37%	39%	35%	35%	33%	30%



EBV Analysis 2023-07-04

Logix Merit Index **77**

Growth Index **95**

Reproduction Index **72**

SELLER REMARKS:

Birth Wt.	-
Pre-Wean	46.5kg (122)
Wean Wt.	26.6kg (82)
Post-Wean	-
Mature Wt.	-
ADG Ind.	102
FCR Ind.	-
Scrotum	26



# OVERVAAL KLUBVEILING

BONA BONA 05 August 2023



## LOT 52 (M)



## VA 210036

Kuddeboek	SP
Geb. dtm	2021-09-15
Oud.	1.9 jaar
Inteling	27.71%
Geb. Status	1
Nageslag	
Geen	

G.W. VAN DER LINDE

Mareetsane, North West

0795247954

gertwvanderlinde@gmail.com

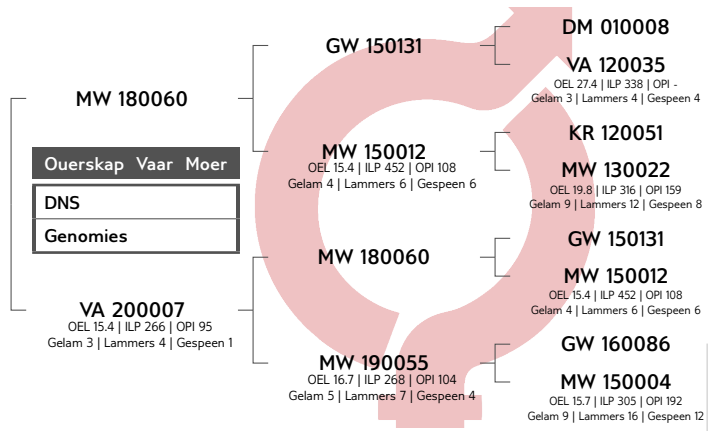

Groeï					Reproduksie			
VSpn. Dir	VSpn. Mat	Spn. Dir.	Spn. Mat.	Na-Spn.	GLS	TWW	OEL	ILP
68	103	92	98	99	112	112	121	114
61%	39%	60%	32%	41%	31%	31%	30%	27%



EBV Analise 2023-07-04

Logix Meriete Indeks	96
Groeï Indeks	83
Reproduksie Indeks	112

Geb. Gew.	3kg
Voorspeen	15.9kg (92)
Speen Gew.	30.9kg (106)
Na-Speen	-
Volw. Gew.	-
GDT Ind.	-
VOV Ind.	-
Skrotum	-

VERKOPER OPMERKINGS:

## LOT 53 (F)



## FJ 210142

Kuddeboek	SP	
Geb. dtm	2021-09-02	
Oud.	1.9 jaar	
Inteling	8.67%	
Geb. Status	2	
OEL	ILP	OPI
-	-	-

F.J. VAN WYK

Burgersdorp, Eastern Cape

0828262840

fjvanwyk.highlands@gmail.com

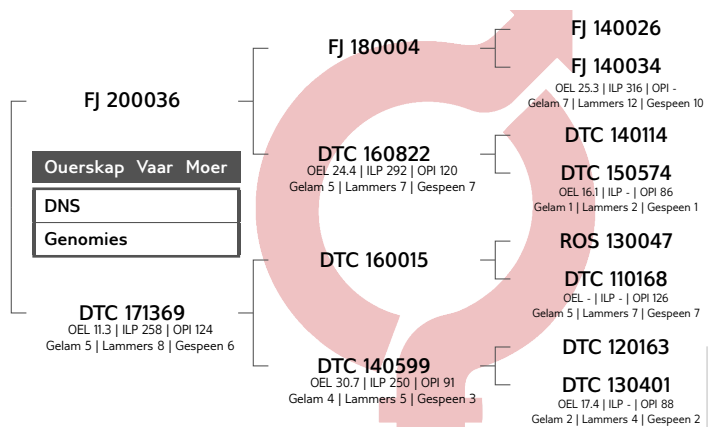

Groeï					Reproduksie			
VSpn. Dir	VSpn. Mat	Spn. Dir.	Spn. Mat.	Na-Spn.	GLS	TWW	OEL	ILP
104	95	105	96	105	86	86	113	107
65%	42%	63%	35%	18%	33%	33%	27%	24%



EBV Analise 2023-07-04

Logix Meriete Indeks	96
Groeï Indeks	102
Reproduksie Indeks	95

Geb. Gew.	-
Voorspeen	24kg (97)
Speen Gew.	36.8kg (99)
Na-Speen	-
Volw. Gew.	-
GDT Ind.	-
VOV Ind.	-
Skrotum	-

VERKOPER OPMERKINGS: Kan lam van 5ster tot 7/10/2023. FJ22033 'n DTC3011 seun by vanaf 2/7/2023 tot 3/8/2023.

## LOT 54 (F)



## RN 220054

Kuddeboek	SP	
Geb. dtm	2022-06-12	
Oud.	1.1 jaar	
Inteling	9.63%	
Geb. Status	2	
OEL	ILP	OPI
-	-	-

L.R. NEL

0731382359

rudinel0@gmail.com

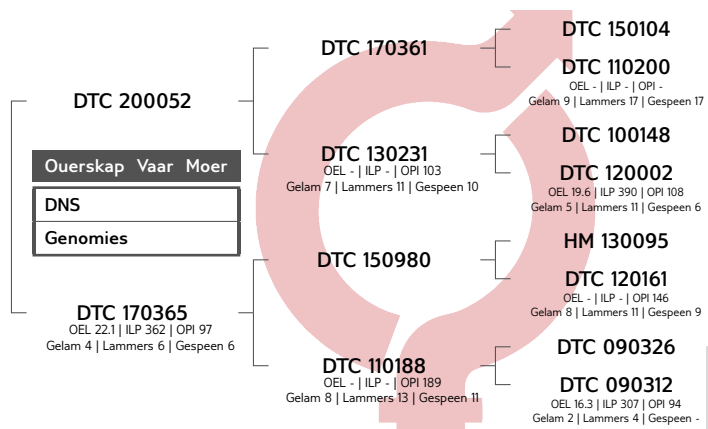

Groeï					Reproduksie			
VSpn. Dir	VSpn. Mat	Spn. Dir.	Spn. Mat.	Na-Spn.	GLS	TWW	OEL	ILP
99	102	102	104	103	101	101	94	85
62%	42%	60%	36%	35%	34%	34%	28%	26%



EBV Analise 2023-07-04

Logix Meriete Indeks	98
Groeï Indeks	102
Reproduksie Indeks	97

Geb. Gew.	-
Voorspeen	17.3kg (97)
Speen Gew.	31.2kg (101)
Na-Speen	-
Volw. Gew.	-
GDT Ind.	-
VOV Ind.	-
Skrotum	-

VERKOPER OPMERKINGS: Top LEXUS dogter. 4de in grootste ooi klas op SA 2023 gestaan. Dragtig van PLOFSTOF. Deel van 'n Zling.



LOT 55 (F)

BS 220274



Herd Book	SP	
Birth date	2022-07-01	
Age	1.1 years	
Inbreeding	8.91%	
Birth Stat.	1	
AFL	ILP	EPI
-	-	-

HAGELAND ILE DE FRANCE PTY LTD

Klerksdorp, North West  
0832787784  
flip@rnca.co.za

BS 200232

Parentage Sire Dam

DNA

Genomic

BS 190051  
AFL 35.1 | ILP 184 | EPI 93  
Lambd 2 | Lams 2 | Weaned 2

BS 190390

BS 160071  
AFL 27.2 | ILP 423 | EPI 91  
Lambd 3 | Lams 5 | Weaned 5

AB 120025

EL 110082  
AFL - | ILP - | EPI 116  
Lambd 6 | Lams 9 | Weaned 9

BS 170053

AAA 140078  
AFL - | ILP - | EPI -  
Lambd 7 | Lams 16 | Weaned 12

EL 110103

BS 130006  
AFL 27.1 | ILP 369 | EPI 87  
Lambd 4 | Lams 5 | Weaned 2

JLM 100009

AB 100013  
AFL 26 | ILP 347 | EPI 108  
Lambd 6 | Lams 9 | Weaned 4

EL 080021

EL 100024  
AFL 14.3 | ILP 362 | EPI 149  
Lambd 8 | Lams 13 | Weaned 9

Growth					Reproduction			
PreWn. Dir	PreWn. Mat.	Wn. Dir.	Wean Mat.	Post-Wn.	NLW	TWW	AFL	ILP
94	104	87	102	92	98	98	102	122
63%	40%	62%	34%	21%	32%	32%	28%	25%



EBV Analysis 2023-07-04

Logix Merit Index 97

Growth Index 91

Reproduction Index 105

SELLER REMARKS: Gelapa 08/06/23 met BS 210068

Birth Wt.	4kg
Pre-Wean	25.6kg (108)
Wean Wt.	35.7kg (100)
Post-Wean	-
Mature Wt.	-
ADG Ind.	-
FCR Ind.	-
Scrotum	-

LOT 56 (F)

WCN 200157



Herd Book	SP	
Birth date	2020-10-06	
Age	2.8 years	
Inbreeding	5.34%	
Birth Stat.	1	
AFL	ILP	EPI
17.8m	-	-

WALCON

Wellington, Western Cape  
0832647101  
stefan@walcon.co.za

JC 180101

Parentage Sire Dam

DNA

Genomic

JC 150112  
AFL 25.8 | ILP 314 | EPI 117  
Lambd 7 | Lams 8 | Weaned 8

JC 160166

RM 130003  
AFL 19.9 | ILP 360 | EPI 136  
Lambd 4 | Lams 7 | Weaned 6

HFG 120008

JC 120144  
AFL 18.5 | ILP 449 | EPI 102  
Lambd 4 | Lams 5 | Weaned 4

JC 150060

JC 140119  
AFL 26.1 | ILP 244 | EPI -  
Lambd 5 | Lams 8 | Weaned 7

MEB 100057

RC 110188  
AFL 22 | ILP 299 | EPI 88  
Lambd 3 | Lams 4 | Weaned 2

DTC 070002

HFG 100036  
AFL 25.2 | ILP 401 | EPI 118  
Lambd 4 | Lams 7 | Weaned 4

MEB 100004

AB 090030  
AFL 16.3 | ILP 355 | EPI 79  
Lambd 5 | Lams 6 | Weaned 1

Growth					Reproduction			
PreWn. Dir	PreWn. Mat.	Wn. Dir.	Wean Mat.	Post-Wn.	NLW	TWW	AFL	ILP
112	95	107	98	104	106	106	110	87
62%	46%	60%	39%	22%	38%	38%	33%	29%



EBV Analysis 2023-07-04

Logix Merit Index 109

Growth Index 107

Reproduction Index 100

SELLER REMARKS: Dragtig - Uitsonderlike ooi - die hele pakket - top 5 in haar klas by 2023 SA Kampioenskappe - dragtig van Bullseye (WCN21109, SA Reserwe Senior Kampioen 2023)

Birth Wt.	-
Pre-Wean	25.9kg (107)
Wean Wt.	46.6kg (109)
Post-Wean	-
Mature Wt.	-
ADG Ind.	-
FCR Ind.	-
Scrotum	-

LOT 57 (F)

WW 210102



Herd Book	SP	
Birth date	2021-09-25	
Age	1.9 years	
Inbreeding	4.6%	
Birth Stat.	1	
AFL	ILP	EPI
14m	228d	-

WGM STOETERY

wgmstoetery@gmail.com

GW 150131

Parentage Sire Dam

DNA

Genomic

WW 200040  
AFL 15 | ILP 283 | EPI 104  
Lambd 2 | Lams 2 | Weaned 2

DM 010008

VA 120035  
AFL 27.4 | ILP 338 | EPI 91  
Lambd 3 | Lams 4 | Weaned 4

DTC 150980

WW 170096  
AFL 15.3 | ILP 334 | EPI 100  
Lambd 4 | Lams 5 | Weaned 5

DM 990035

DM 970032  
AFL 21.7 | ILP 326 | EPI -  
Lambd 5 | Lams 5 | Weaned -

GE 100033

VA 070072  
AFL 24.1 | ILP 382 | EPI 101  
Lambd 4 | Lams 6 | Weaned 6

HM 130095

DTC 120161  
AFL - | ILP - | EPI 146  
Lambd 8 | Lams 11 | Weaned 9

H 130072

WW 140119  
AFL 18.7 | ILP 374 | EPI 84  
Lambd 4 | Lams 5 | Weaned 3

Growth					Reproduction			
PreWn. Dir	PreWn. Mat.	Wn. Dir.	Wean Mat.	Post-Wn.	NLW	TWW	AFL	ILP
98	89	91	88	85	110	110	100	104
62%	51%	63%	46%	42%	45%	45%	39%	37%



EBV Analysis 2023-07-04

Logix Merit Index 98

Growth Index 87

Reproduction Index 97

SELLER REMARKS: 3/3 - 18/4 (Ram WW 21 0071) 31/4 - 16/6 (WW 20 0015)

Birth Wt.	-
Pre-Wean	10.6kg (100)
Wean Wt.	27.8kg (95)
Post-Wean	-
Mature Wt.	-
ADG Ind.	-
FCR Ind.	-
Scrotum	-



# OVERVAAL KLUBVEILING

BONA BONA 05 August 2023



## LOT 58 (F)

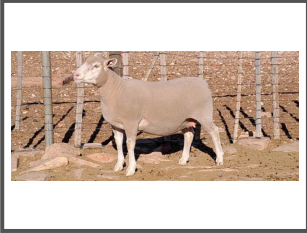

### GERUNE FAMILIE TRUST

Prieska, North West  
0825539881  
lamontboerdery@gmail.com

## GE 200073

Kuddeboek	SP	
Geb. dtm	2020-10-07	
Oud.	2.8 jaar	
Inteling	9.75%	
Geb. Status	1	
OEL	ILP	OPI
21.8m	-	-
Gelam	1	
Lammers	1	
Gespeen	0	

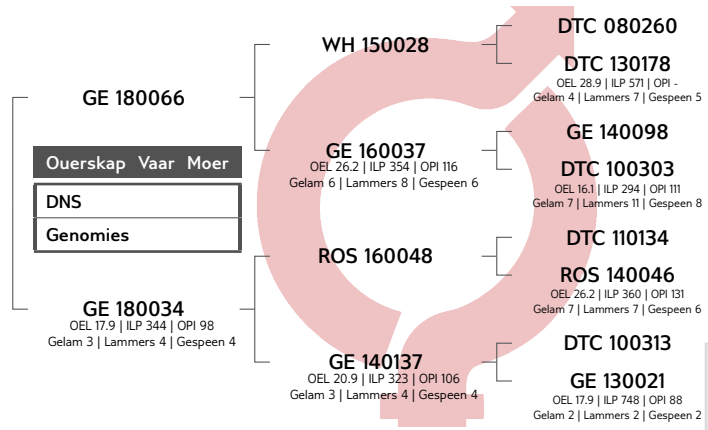

Groei					Reproduksie			
VSpn. Dir	VSpn. Mat	Spn. Dir.	Spn. Mat.	Na-Spn.	GLS	TWW	OEL	ILP
97	94	91	94	92	81	81	103	113
58%	39%	56%	33%	21%	30%	30%	30%	23%



EBV Analise 2023-07-04

Logix Meriete Indeks	83
Groei Indeks	90
Reproduksie Indeks	88

Geb. Gew.	6kg
Voorspeen	21.8kg (106)
Speen Gew.	36.1kg (104)
Na-Speen	-
Volw. Gew.	-
GDT Ind.	-
VOV Ind.	-
Skrotum	-

VERKOPER OPMERKINGS: Dragtig van GE 20 47

## LOT 59 (F)



### WILGERSTROOM BOERDERY

Potchefstroom, North West  
0824441855  
kleinbegin91@gmail.com

## WG 220218

Kuddeboek	SP	
Geb. dtm	2022-11-08	
Oud.	9 maande	
Inteling	4.37%	
Geb. Status	1	
OEL	ILP	OPI
-	-	-

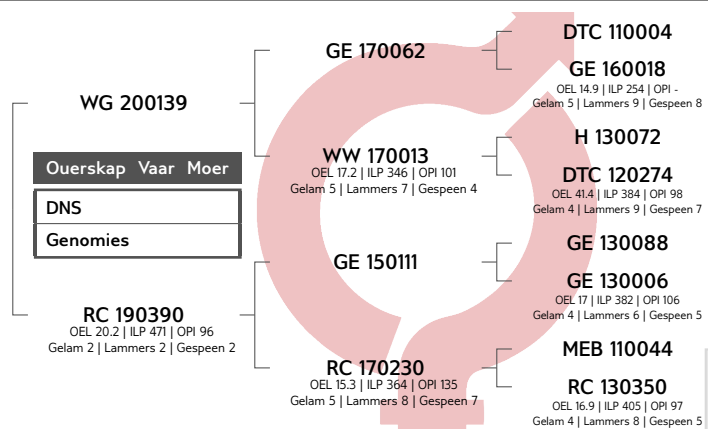

Groei					Reproduksie			
VSpn. Dir	VSpn. Mat	Spn. Dir.	Spn. Mat.	Na-Spn.	GLS	TWW	OEL	ILP
102	90	99	87	89	113	113	95	92
57%	36%	55%	31%	48%	31%	31%	26%	23%



EBV Analise 2023-07-04

Logix Meriete Indeks	102
Groei Indeks	93
Reproduksie Indeks	95

Geb. Gew.	6kg
Voorspeen	8.3kg (67)
Speen Gew.	27kg (89)
Na-Speen	29.2kg (79)
Volw. Gew.	-
GDT Ind.	-
VOV Ind.	-
Skrotum	-

VERKOPER OPMERKINGS:

## LOT 60 (F)



### CJW BOERDERY

Lichtenburg, North West  
0845052970  
cwchrisw200@gmail.com

## CJW 210001

Kuddeboek	SP	
Geb. dtm	2021-03-22	
Oud.	2.4 jaar	
Inteling	3%	
Geb. Status	2	
OEL	ILP	OPI
15.9m	-	100
Gelam	1	
Lammers	2	
Gespeen	1	

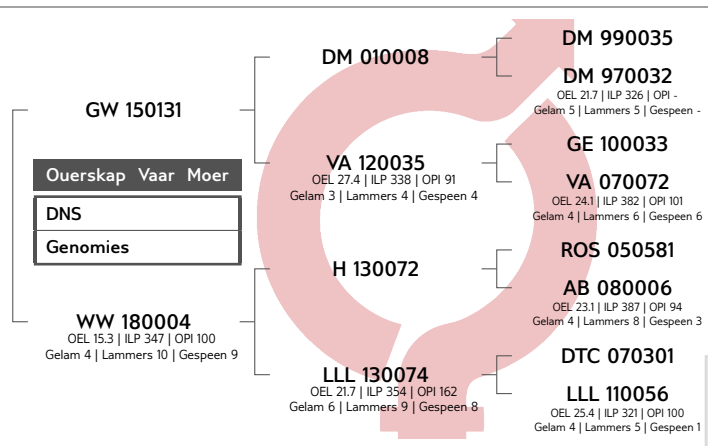

Groei					Reproduksie			
VSpn. Dir	VSpn. Mat	Spn. Dir.	Spn. Mat.	Na-Spn.	GLS	TWW	OEL	ILP
92	85	84	80	80	122	122	102	114
65%	57%	64%	50%	46%	45%	45%	40%	37%



EBV Analise 2023-07-04

Logix Meriete Indeks	101
Groei Indeks	77
Reproduksie Indeks	103

Geb. Gew.	-
Voorspeen	14.4kg (100)
Speen Gew.	21.6kg (100)
Na-Speen	-
Volw. Gew.	-
GDT Ind.	-
VOV Ind.	-
Skrotum	-

VERKOPER OPMERKINGS: Met ramlam en ooilam gebore 15/6/23 van RN 20 0055



# OVERVAAL KLUBVEILING

BONA BONA 05 August 2023



## LOT 61 (F)



### GROOTVLAKTE BOERDERY PTY LTD

Somerset Oos, Eastern Cape  
0823966495  
tollie@isat.co.za

## LR 220010

Herd Book	SP	
Birth date	2022-04-15	
Age	1.3 years	
Inbreeding	8.97%	
Birth Stat.	1	
AFL	ILP	EPI
-	-	-

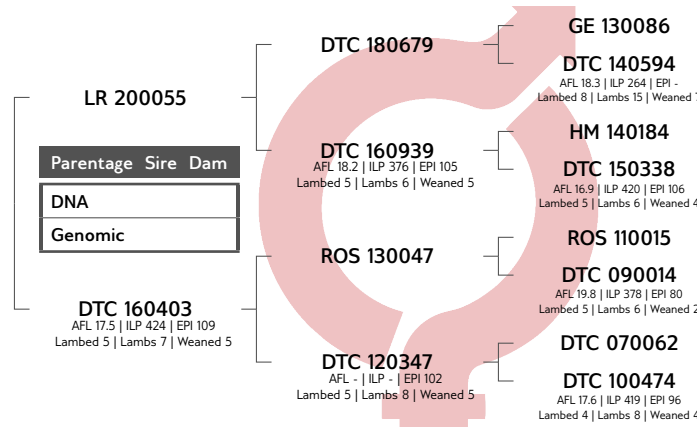

Growth					Reproduction			
PreWn. Dir	PreWn. Mat.	Wn. Dir.	Wean Mat.	Post-Wn.	NLW	TWW	AFL	ILP
132	70	133	77	133	88	88	120	93
64%	40%	62%	34%	22%	32%	32%	28%	25%



EBV Analysis 2023-07-04

**Logix Merit Index 109**

**Growth Index 118**

**Reproduction Index 87**

Birth Wt.	-
Pre-Wean	23.4kg (105)
Wean Wt.	45.4kg (106)
Post-Wean	-
Mature Wt.	-
ADG Ind.	-
FCR Ind.	-
Scrotum	-

SELLER REMARKS: Ooie was almal by LR se beste ram 2008. Hy het 2de gestaan in sy klas 12-15maande en was maar net 12 maande en 1 week oud

## LOT 62 (F)



### F.J. VAN WYK

Burgersdorp, Eastern Cape  
0828262840  
fjvanwyk.highlands@gmail.com

## FJ 220057

Herd Book	SP	
Birth date	2022-05-14	
Age	1.2 years	
Inbreeding	10.79%	
Birth Stat.	1	
AFL	ILP	EPI
-	-	-

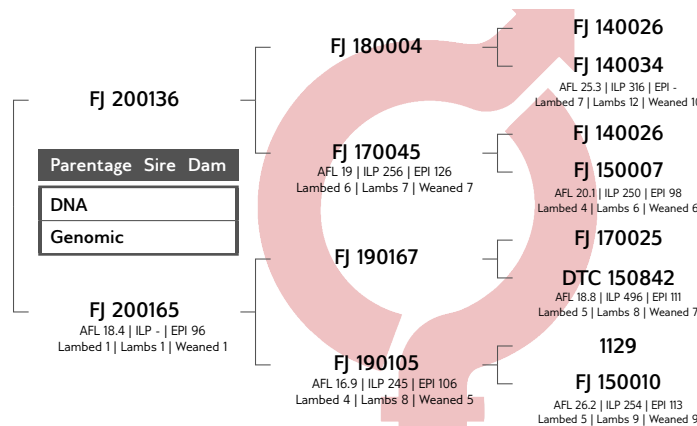

Growth					Reproduction			
PreWn. Dir	PreWn. Mat.	Wn. Dir.	Wean Mat.	Post-Wn.	NLW	TWW	AFL	ILP
105	99	111	100	106	73	73	106	109
60%	35%	59%	28%	16%	27%	27%	23%	18%



EBV Analysis 2023-07-04

**Logix Merit Index 92**

**Growth Index 108**

**Reproduction Index 90**

Birth Wt.	4kg
Pre-Wean	26.2kg (94)
Wean Wt.	33.1kg (96)
Post-Wean	-
Mature Wt.	-
ADG Ind.	-
FCR Ind.	-
Scrotum	-

SELLER REMARKS: Loop vanaf 2/07/2023 by FJ22033 tot 3/08/2023. 'n DTC3011 seun.

## LOT 63 (F)



### F.J. VAN WYK

Burgersdorp, Eastern Cape  
0828262840  
fjvanwyk.highlands@gmail.com

## FJ 220059

Herd Book	SP	
Birth date	2022-05-15	
Age	1.2 years	
Inbreeding	6.51%	
Birth Stat.	1	
AFL	ILP	EPI
-	-	-

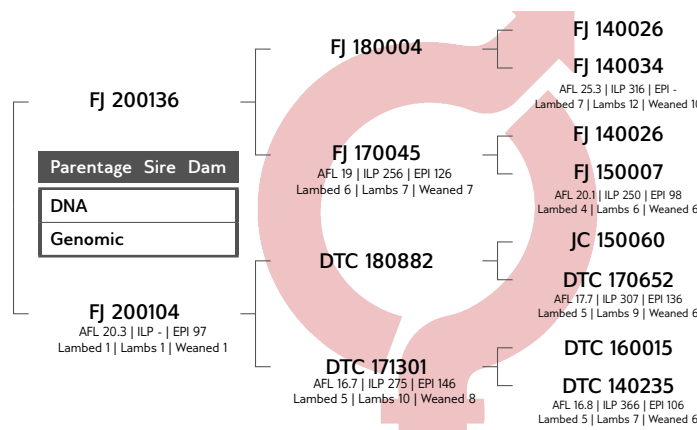

Growth					Reproduction			
PreWn. Dir	PreWn. Mat.	Wn. Dir.	Wean Mat.	Post-Wn.	NLW	TWW	AFL	ILP
113	99	118	102	113	83	83	103	97
60%	36%	59%	29%	18%	28%	28%	24%	19%



EBV Analysis 2023-07-04

**Logix Merit Index 102**

**Growth Index 116**

**Reproduction Index 95**

Birth Wt.	-
Pre-Wean	28.9kg (104)
Wean Wt.	35.7kg (104)
Post-Wean	-
Mature Wt.	-
ADG Ind.	-
FCR Ind.	-
Scrotum	-

SELLER REMARKS: Loop vanaf 2/07/2023 by FJ22033 tot 3/08/2023. 'n DTC3011 seun.



# OVERVAAL KLUBVEILING

BONA BONA 05 August 2023



## LOT 64 (F)

## RN 220098



Kuddeboek	SP	
Geb. dtm	2022-10-09	
Oud.	10 maande	
Inteling	9.19%	
Geb. Status	1	
OEL	ILP	OPI
-	-	-

L.R. NEL

0731382359

rudinel0@gmail.com



RN 200055
Ouerskap Vaar Moer
DNS
Genomies

RN 200073  
OEL 21.6 | ILP - | OPI 99  
Gelam 1 | Lammers 1 | Gespeen 1

DTC 180005

GE 170013  
OEL 23.5 | ILP 315 | OPI 100  
Gelam 3 | Lammers 6 | Gespeen 3

DTC 170361

DTC 160411  
OEL 17.2 | ILP 376 | OPI 105  
Gelam 6 | Lammers 11 | Gespeen 6

JC 150077

DTC 150011  
OEL 17.6 | ILP 311 | OPI -  
Gelam 4 | Lammers 6 | Gespeen 4

DTC 120028

GE 120105  
OEL 19 | ILP 325 | OPI 100  
Gelam 5 | Lammers 9 | Gespeen 4

DTC 150104

DTC 110200  
OEL - | ILP - | OPI 256  
Gelam 9 | Lammers 17 | Gespeen 17

HM 140184

DTC 130741  
OEL - | ILP - | OPI 93  
Gelam 3 | Lammers 3 | Gespeen 1

Groeï					Reproduksie			
VSpn. Dir	VSpn. Mat	Spn. Dir.	Spn. Mat.	Na-Spn.	GLS	TWW	OEL	ILP
116	98	121	104	124	94	94	97	97
55%	36%	54%	30%	32%	29%	29%	26%	22%



EBV Analise 2023-07-04

Logix Meriete Indeks 111

Groeï Indeks 120

Reproduksie Indeks 104

VERKOPER OPMERKINGS: NAMPO dogter met houding. Dragtig van Plofstof. Kom uit skouspan

Geb. Gew.	-
Voorspeen	18.5kg (100)
Speen Gew.	31.7kg (100)
Na-Speen	-
Volw. Gew.	-
GDT Ind.	-
VOV Ind.	-
Skrotum	-

## LOT 65 (F)

## RN 220114



Kuddeboek	SP	
Geb. dtm	2022-10-15	
Oud.	10 maande	
Inteling	9%	
Geb. Status	1	
OEL	ILP	OPI
-	-	-

L.R. NEL

0731382359

rudinel0@gmail.com



RN 200055
Ouerskap Vaar Moer
DNS
Genomies

RN 200014  
OEL 26.5 | ILP - | OPI 100  
Gelam 1 | Lammers 1 | Gespeen 1

DTC 180005

GE 170013  
OEL 23.5 | ILP 315 | OPI 100  
Gelam 3 | Lammers 6 | Gespeen 3

DTC 170351

DTC 120161  
OEL - | ILP - | OPI 146  
Gelam 8 | Lammers 11 | Gespeen 9

JC 150077

DTC 150011  
OEL 17.6 | ILP 311 | OPI -  
Gelam 4 | Lammers 6 | Gespeen 4

DTC 120028

GE 120105  
OEL 19 | ILP 325 | OPI 100  
Gelam 5 | Lammers 9 | Gespeen 4

DTC 160722

DTC 120234  
OEL - | ILP - | OPI 178  
Gelam 8 | Lammers 15 | Gespeen 13

DTC 100313

DTC 060023  
OEL - | ILP - | OPI 107  
Gelam 6 | Lammers 7 | Gespeen 6

Groeï					Reproduksie			
VSpn. Dir	VSpn. Mat	Spn. Dir.	Spn. Mat.	Na-Spn.	GLS	TWW	OEL	ILP
110	105	110	109	110	90	90	96	93
55%	36%	54%	30%	34%	29%	29%	27%	22%



EBV Analise 2023-07-04

Logix Meriete Indeks 103

Groeï Indeks 114

Reproduksie Indeks 99

VERKOPER OPMERKINGS: NAMPO dogter. Oop en gereed vir ram. Kom uit skouspan

Geb. Gew.	-
Voorspeen	18.5kg (100)
Speen Gew.	31.7kg (100)
Na-Speen	-
Volw. Gew.	-
GDT Ind.	-
VOV Ind.	-
Skrotum	-

## LOT 66 (F)

## BS 220502



Kuddeboek	SP	
Geb. dtm	2022-07-12	
Oud.	1.1 jaar	
Inteling	7.01%	
Geb. Status	1	
OEL	ILP	OPI
-	-	-

HAGELAND ILE DE FRANCE PTY LTD

Klerksdorp, North West  
0832787784  
flip@rncsa.co.za

BS 190342
Ouerskap Vaar Moer
DNS
Genomies

BS 180129  
OEL - | ILP - | OPI 125  
Gelam 5 | Lammers 8 | Gespeen 7

BS 170053

BS 150064  
OEL - | ILP - | OPI 111  
Gelam 4 | Lammers 10 | Gespeen 10

MW 150052

BS 150072  
OEL - | ILP - | OPI 92  
Gelam 3 | Lammers 5 | Gespeen 5

AB 120025

EL 090096  
OEL - | ILP - | OPI -  
Gelam 10 | Lammers 19 | Gespeen 17

EL 110103

AAA 100047  
OEL - | ILP - | OPI -  
Gelam 4 | Lammers 8 | Gespeen 3

MW 120014

MW 110001  
OEL 30.7 | ILP 398 | OPI 101  
Gelam 5 | Lammers 7 | Gespeen 3

EL 110103

EL 100092  
OEL - | ILP - | OPI 110  
Gelam 5 | Lammers 9 | Gespeen 7

Groeï					Reproduksie			
VSpn. Dir	VSpn. Mat	Spn. Dir.	Spn. Mat.	Na-Spn.	GLS	TWW	OEL	ILP
102	112	97	113	96	122	122	102	117
68%	45%	66%	39%	23%	35%	35%	32%	27%



EBV Analise 2023-07-04

Logix Meriete Indeks 126

Groeï Indeks 106

Reproduksie Indeks 129

VERKOPER OPMERKINGS: Gelapa 08/06/23 met BS 210068

Geb. Gew.	6kg
Voorspeen	26.2kg (110)
Speen Gew.	37kg (104)
Na-Speen	-
Volw. Gew.	-
GDT Ind.	-
VOV Ind.	-
Skrotum	-



LOT 67 (F)

BS 210510



HAGELAND ILE DE FRANCE PTY LTD

Klerksdorp, North West  
0832787784  
flip@rnca.co.za

Herd Book	SP	
Birth date	2021-12-30	
Age	1.6 years	
Inbreeding	5.8%	
Birth Stat.	2	
AFL	ILP	EPI
14.9m	-	-
Lambled	1	
Lambs	1	
Weaned	0	

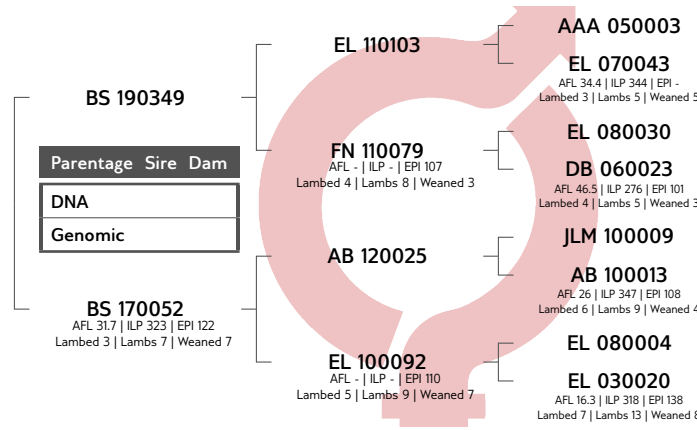

Growth					Reproduction			
PreWn. Dir	PreWn. Mat.	Wn. Dir.	Wean Mat.	Post-Wn.	NLW	TWW	AFL	ILP
97	107	98	107	96	103	103	100	105
64%	43%	62%	38%	27%	36%	36%	42%	28%



EBV Analysis 2023-07-04

Logix Merit Index	105
Growth Index	102
Reproduction Index	108

Birth Wt.	5kg
Pre-Wean	27kg (111)
Wean Wt.	50.1kg (103)
Post-Wean	-
Mature Wt.	-
ADG Ind.	-
FCR Ind.	-
Scrotum	-

SELLER REMARKS: Dogter van BS 190120.  
Staan 2de in haar klas. Oilam BS 230033

LOT 68 (F)

WCN 210107



WALCON  
Wellington, Western Cape  
0832647101  
stefan@walcon.co.za

Herd Book	SP	
Birth date	2021-06-17	
Age	2.1 years	
Inbreeding	5.2%	
Birth Stat.	2	
AFL	ILP	EPI
15.9m	-	100
Lambled	1	
Lambs	1	
Weaned	0	

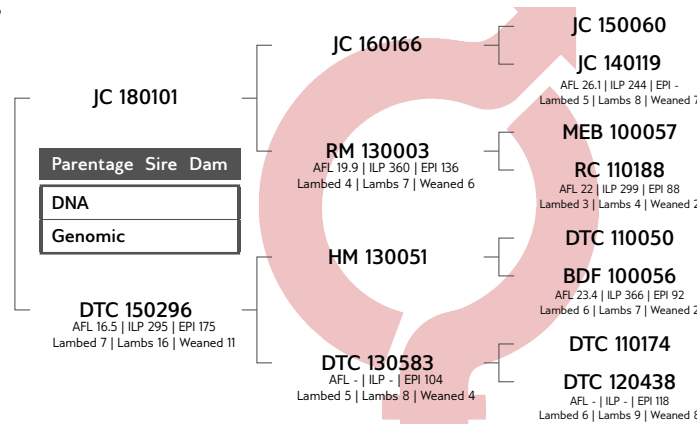

Growth					Reproduction			
PreWn. Dir	PreWn. Mat.	Wn. Dir.	Wean Mat.	Post-Wn.	NLW	TWW	AFL	ILP
95	96	95	96	96	128	128	98	91
65%	46%	63%	40%	17%	42%	42%	38%	28%



EBV Analysis 2023-07-04

Logix Merit Index	110
Growth Index	93
Reproduction Index	110

Birth Wt.	-
Pre-Wean	21.1kg (89)
Wean Wt.	50kg (102)
Post-Wean	-
Mature Wt.	-
ADG Ind.	-
FCR Ind.	-
Scrotum	-

SELLER REMARKS: Dragtig met meerling - Top teelooi - dragtig met meerling - Boeta dogter (JC18101) - Geloop by Big Shot (WCN20113) tot 1 Mei daarna by Bullseye(WCN21109)

LOT 69 (F)

WCN 220053



WALCON  
Wellington, Western Cape  
0832647101  
stefan@walcon.co.za

Herd Book	SP	
Birth date	2022-03-12	
Age	1.4 years	
Inbreeding	4.43%	
Birth Stat.	2	
AFL	ILP	EPI
-	-	-

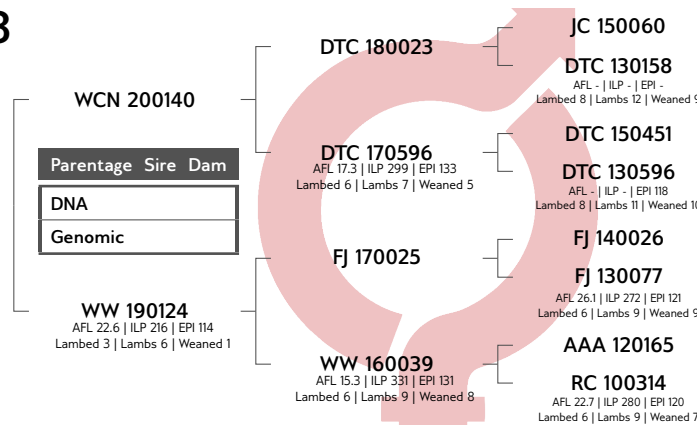

Growth					Reproduction			
PreWn. Dir	PreWn. Mat.	Wn. Dir.	Wean Mat.	Post-Wn.	NLW	TWW	AFL	ILP
106	100	113	103	108	84	84	95	94
50%	33%	49%	28%	24%	27%	27%	22%	23%



EBV Analysis 2023-07-04

Logix Merit Index	96
Growth Index	111
Reproduction Index	93

Birth Wt.	4kg
Pre-Wean	22.5kg (106)
Wean Wt.	41kg (103)
Post-Wean	-
Mature Wt.	-
ADG Ind.	-
FCR Ind.	-
Scrotum	-

SELLER REMARKS: Dragtig - Skougehalte jong ooi - dragtig van Bullseye (WCN21109), SA Reserwe Senior Kampioen 2023)





# OVERVAAL KLUBVEILING

BONA BONA 05 August 2023



## LOT 70 (F)

## WW 210100



Kuddeboek	SP	
Geb. dtm	2021-09-25	
Oud.	1.9 jaar	
Inteling	2.12%	
Geb. Status	2	
OEL	ILP	OPI
-	-	-

WGM STOETERY

wgmstoetery@gmail.com



WW 170116

Ouerskap Vaar Moer

DNS
Genomies

WW 160006  
OEL 28.2 | ILP 344 | OPI 119  
Gelam 8 | Lammers 9 | Gespeen 6

DTC 150980

MEB 120078  
OEL 23.4 | ILP 353 | OPI 119  
Gelam 6 | Lammers 8 | Gespeen 8

H 130072

WW 140083  
OEL 20.5 | ILP - | OPI 89  
Gelam 1 | Lammers 3 | Gespeen 3

HM 130095

DTC 120161  
OEL - | ILP - | OPI -  
Gelam 8 | Lammers 11 | Gespeen 9

MEB 100057

MEB 090005  
OEL 19.7 | ILP 662 | OPI 94  
Gelam 3 | Lammers 4 | Gespeen 1

ROS 050581

AB 080006  
OEL 23.1 | ILP 387 | OPI 94  
Gelam 4 | Lammers 8 | Gespeen 3

AAA 120165

WW 110035  
OEL 13.8 | ILP 371 | OPI 114  
Gelam 4 | Lammers 8 | Gespeen 8

Groei					Reproduksie			
VSpn. Dir	VSpn. Mat	Spn. Dir.	Spn. Mat.	Na-Spn.	GLS	TWW	OEL	ILP
97	85	94	84	93	109	109	101	84
59%	42%	59%	36%	21%	34%	34%	25%	26%



EBV Analise 2023-07-04

Logix Meriete Indeks **90**

Groei Indeks **86**

Reproduksie Indeks **86**

VERKOPER OPMERKINGS: 3/3 - 18/4 (Ram 21 0019) 31/4 - 16/6 (WW 20 0015)

Geb. Gew.	-
Voorspeen	10.6kg (100)
Speen Gew.	29.4kg (100)
Na-Speen	-
Volw. Gew.	-
GDT Ind.	-
VOV Ind.	-
Skrotum	-

## LOT 71 (F)

## WW 200094



Kuddeboek	SP	
Geb. dtm	2020-07-16	
Oud.	3 jaar	
Inteling	3.58%	
Geb. Status	2	
OEL	ILP	OPI
15.8m	352d	105
Gelam	2	
Lammers	3	
Gespeen	2	

WGM STOETERY

wgmstoetery@gmail.com



DTC 150980

Ouerskap Vaar Moer

DNS
Genomies

WW 170088  
OEL 15.7 | ILP 339 | OPI 87  
Gelam 4 | Lammers 6 | Gespeen 3

HM 130095

DTC 120161  
OEL - | ILP - | OPI 146  
Gelam 8 | Lammers 11 | Gespeen 9

H 130072

WW 110004  
OEL 13.2 | ILP 356 | OPI 134  
Gelam 8 | Lammers 13 | Gespeen 10

HM 120019

BDF 090072  
OEL 24.9 | ILP 458 | OPI -  
Gelam 5 | Lammers 10 | Gespeen -

DTC 100313

DTC 060023  
OEL - | ILP - | OPI 107  
Gelam 6 | Lammers 7 | Gespeen 6

ROS 050581

AB 080006  
OEL 23.1 | ILP 387 | OPI 94  
Gelam 4 | Lammers 8 | Gespeen 3

EL 080013

SV 070041  
OEL 37 | ILP 337 | OPI 155  
Gelam 7 | Lammers 11 | Gespeen 11

Groei					Reproduksie			
VSpn. Dir	VSpn. Mat	Spn. Dir.	Spn. Mat.	Na-Spn.	GLS	TWW	OEL	ILP
92	111	92	112	91	103	103	97	101
64%	55%	64%	48%	29%	44%	44%	34%	34%



EBV Analise 2023-07-04

Logix Meriete Indeks **100**

Groei Indeks **99**

Reproduksie Indeks **107**

VERKOPER OPMERKINGS: 3/3 - 18/4 (Ram WW 21 0071) 31/4 - 16/6 (WW 20 0015)

Geb. Gew.	4kg
Voorspeen	17.8kg (89)
Speen Gew.	33.7kg (99)
Na-Speen	-
Volw. Gew.	-
GDT Ind.	-
VOV Ind.	-
Skrotum	-

## LOT 72 (F)

## WW 220078



Kuddeboek	SP	
Geb. dtm	2022-07-05	
Oud.	1.1 jaar	
Inteling	19.1%	
Geb. Status	1	
OEL	ILP	OPI
-	-	-

WGM STOETERY

wgmstoetery@gmail.com



DTC 090122

Ouerskap Vaar Moer

DNS
Genomies

GE 180021  
OEL - | ILP - | OPI 116  
Gelam 3 | Lammers 8 | Gespeen 6

DTC 050071

RD 020254  
OEL 26 | ILP 581 | OPI 89  
Gelam 4 | Lammers 5 | Gespeen 3

GE 160010

GE 150151  
OEL 19.8 | ILP 382 | OPI 106  
Gelam 6 | Lammers 11 | Gespeen 9

DTC 030058

DTC 020294  
OEL - | ILP - | OPI -  
Gelam 4 | Lammers 5 | Gespeen 4

RD 990004

RD 010085  
OEL 15 | ILP 228 | OPI -  
Gelam 3 | Lammers 5 | Gespeen -

DTC 110159

GE 110046  
OEL 22.6 | ILP 459 | OPI 113  
Gelam 6 | Lammers 9 | Gespeen 8

GE 130064

DTC 110187  
OEL 22.4 | ILP 355 | OPI 124  
Gelam 6 | Lammers 7 | Gespeen 7

Groei					Reproduksie			
VSpn. Dir	VSpn. Mat	Spn. Dir.	Spn. Mat.	Na-Spn.	GLS	TWW	OEL	ILP
105	102	108	103	110	111	111	96	100
67%	55%	66%	51%	37%	48%	48%	44%	44%



EBV Analise 2023-07-04

Logix Meriete Indeks **113**

Groei Indeks **108**

Reproduksie Indeks **111**

VERKOPER OPMERKINGS: 16/6 - 31/7 ('Butcher' WW 20 0042)

Geb. Gew.	-
Voorspeen	29.3kg (135)
Speen Gew.	33.8kg (99)
Na-Speen	-
Volw. Gew.	-
GDT Ind.	-
VOV Ind.	-
Skrotum	-



# OVERVAAL KLUBVEILING

BONA BONA 05 August 2023



## LOT 73 (F)



## WW 220082

Herd Book	SP	
Birth date	2022-07-05	
Age	1.1 years	
Inbreeding	4.72%	
Birth Stat.	1	
AFL	ILP	EPI
-	-	-

WGM STOETERY

wgmstoetry@gmail.com

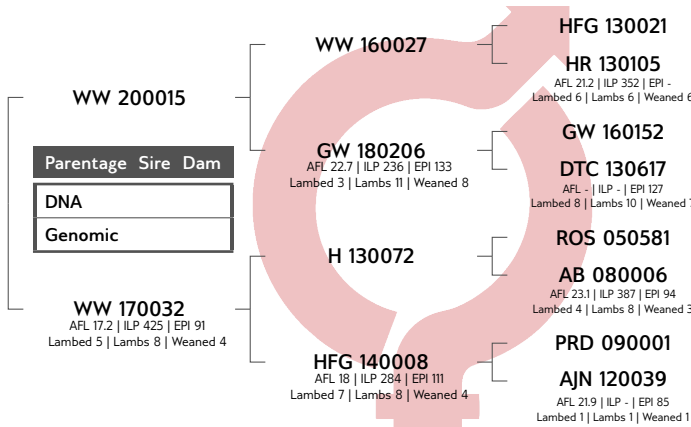

Growth					Reproduction			
PreWn. Dir	PreWn. Mat.	Wn. Dir.	Wean Mat.	Post-Wn.	NLW	TWW	AFL	ILP
80	93	83	90	86	111	111	92	104
59%	39%	57%	33%	20%	32%	32%	26%	26%



EBV Analysis 2023-07-04

Logix Merit Index	86
Growth Index	77
Reproduction Index	96

Birth Wt.	-
Pre-Wean	21kg (96)
Wean Wt.	31.2kg (92)
Post-Wean	-
Mature Wt.	-
ADG Ind.	-
FCR Ind.	-
Scrotum	-

SELLER REMARKS: 16/6 - 31/7 ('Butcher' WW 20 0042)

## LOT 74 (F)



## GE 210061

Herd Book	SP	
Birth date	2021-06-26	
Age	2.1 years	
Inbreeding	8.42%	
Birth Stat.	2	
AFL	ILP	EPI
21m	-	-
Lambd	1	
Lambs	2	
Weaned	0	

GERUNE FAMILIE TRUST

Prieska, North West  
0825539881  
lamontboerdery@gmail.com

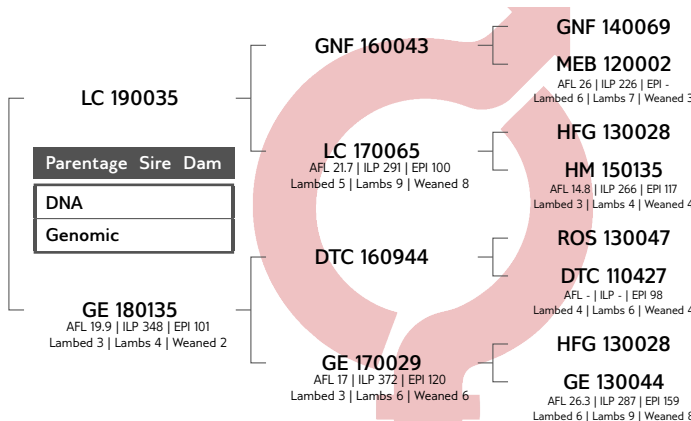

Growth					Reproduction			
PreWn. Dir	PreWn. Mat.	Wn. Dir.	Wean Mat.	Post-Wn.	NLW	TWW	AFL	ILP
100	92	94	90	99	104	104	106	81
58%	37%	57%	31%	24%	28%	28%	29%	22%



EBV Analysis 2023-07-04

Logix Merit Index	90
Growth Index	91
Reproduction Index	86

Birth Wt.	3kg
Pre-Wean	18.4kg (83)
Wean Wt.	24kg (94)
Post-Wean	-
Mature Wt.	-
ADG Ind.	-
FCR Ind.	-
Scrotum	-

SELLER REMARKS: 2 Ramlammers GE 23 13 & GE 23 14

## LOT 75 (F)

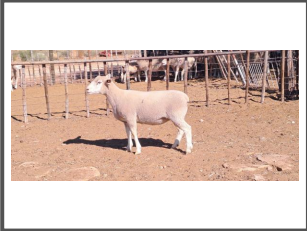

## GE 210017

Herd Book	SP	
Birth date	2021-05-15	
Age	2.2 years	
Inbreeding	5.45%	
Birth Stat.	1	
AFL	ILP	EPI
14.3m	-	100
Lambd	1	
Lambs	2	
Weaned	1	

GERUNE FAMILIE TRUST

Prieska, North West  
0825539881  
lamontboerdery@gmail.com

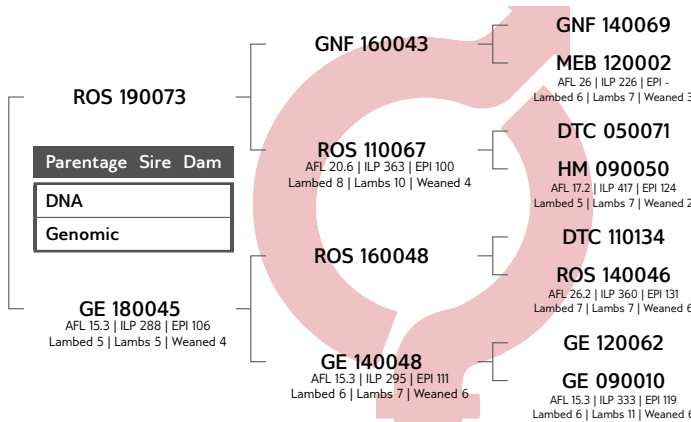

Growth					Reproduction			
PreWn. Dir	PreWn. Mat.	Wn. Dir.	Wean Mat.	Post-Wn.	NLW	TWW	AFL	ILP
95	108	95	105	94	89	89	101	105
62%	46%	60%	38%	26%	34%	34%	26%	24%



EBV Analysis 2023-07-04

Logix Merit Index	93
Growth Index	99
Reproduction Index	97

Birth Wt.	4kg
Pre-Wean	26kg (100)
Wean Wt.	22.9kg (100)
Post-Wean	-
Mature Wt.	-
ADG Ind.	-
FCR Ind.	-
Scrotum	-

SELLER REMARKS:



# OVERVAAL KLUBVEILING

BONA BONA 05 August 2023



## LOT 76 (F)

## CJW 220002



Kuddeboek	SP	
Geb. dtm	2022-04-14	
Oud.	1.3 jaar	
Inteling	3.95%	
Geb. Status	3	
OEL	ILP	OPI
-	-	-

### CJW BOERDERY



Lichtenburg, North West  
0845052970  
cwchrisw200@gmail.com

WCN 200019
Ouerskap Vaar Moer
DNS
Genomies

WW 180004  
OEL 15.3 | ILP 347 | OPI 100  
Gelum 4 | Lammers 10 | Gespeen 9

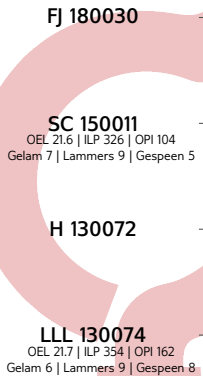

FJ 140026  
DTC 090158  
OEL 23.7 | ILP 361 | OPI -  
Gelum 8 | Lammers 16 | Gespeen 12

DTC 120027  
DTC 130749  
OEL 24.7 | ILP - | OPI -  
Gelum 1 | Lammers 1 | Gespeen -

ROS 050581  
AB 080006  
OEL 23.1 | ILP 387 | OPI 94  
Gelum 4 | Lammers 8 | Gespeen 3

DTC 070301  
LLL 110056  
OEL 25.4 | ILP 321 | OPI 100  
Gelum 4 | Lammers 5 | Gespeen 1

Groeï					Reproduksie			
VSpn. Dir	VSpn. Mat	Spn. Dir.	Spn. Mat.	Na-Spn.	GLS	TWW	OEL	ILP
98	95	95	94	92	108	108	90	106
60%	39%	59%	34%	48%	29%	29%	26%	22%



EBV Analise 2023-07-04

Logix Meriete Indeks	101
Groeï Indeks	93
Reproduksie Indeks	101

Geb. Gew.	-
Voorspeen	8.7kg (90)
Speen Gew.	16.8kg (87)
Na-Speen	32.7kg (89)
Volw. Gew.	46.2kg
GDT Ind.	-
VOV Ind.	-
Skrotum	-

VERKOPER OPMERKINGS: Geloop by GE 22 0014 - Nas. Kampioen ram 12-15maande

## LOT 77 (F)

## LR 220088



Kuddeboek	SP	
Geb. dtm	2022-08-01	
Oud.	1 jaar	
Inteling	4.43%	
Geb. Status	2	
OEL	ILP	OPI
-	-	-

### GROOTVLAKTE BOERDERY PTY LTD

Somerset Oos, Eastern Cape  
0823966495  
tollie@isat.co.za

LR 200055
Ouerskap Vaar Moer
DNS
Genomies

XRZ 170007  
OEL 38.7 | ILP 340 | OPI 113  
Gelum 3 | Lammers 6 | Gespeen 6



GE 130086  
DTC 140594  
OEL 18.3 | ILP 264 | OPI -  
Gelum 8 | Lammers 15 | Gespeen 7

HM 140184  
DTC 150338  
OEL 16.9 | ILP 420 | OPI 106  
Gelum 5 | Lammers 6 | Gespeen 4

LB 120009  
WY 090973  
OEL 20.9 | ILP 366 | OPI 100  
Gelum 7 | Lammers 13 | Gespeen 9

WY 120067  
WY 090036  
OEL 36.9 | ILP 449 | OPI 155  
Gelum 5 | Lammers 10 | Gespeen 10

Groeï					Reproduksie			
VSpn. Dir	VSpn. Mat	Spn. Dir.	Spn. Mat.	Na-Spn.	GLS	TWW	OEL	ILP
109	109	120	113	115	99	99	113	103
62%	38%	61%	30%	15%	25%	25%	22%	20%



EBV Analise 2023-07-04

Logix Meriete Indeks	121
Groeï Indeks	122
Reproduksie Indeks	117

Geb. Gew.	2kg
Voorspeen	24.3kg (94)
Speen Gew.	36kg (96)
Na-Speen	-
Volw. Gew.	-
GDT Ind.	-
VOV Ind.	-
Skrotum	-

VERKOPER OPMERKINGS: Ooie was almal by LR se beste ram 2008. Hy het 2de gestaan in sy klas 12-15maande en was maar net 12 maande en 1 week oud

## LOT 78 (F)

## LR 220073



Kuddeboek	SP	
Geb. dtm	2022-04-18	
Oud.	1.3 jaar	
Inteling	8.21%	
Geb. Status	2	
OEL	ILP	OPI
-	-	-

### GROOTVLAKTE BOERDERY PTY LTD

Somerset Oos, Eastern Cape  
0823966495  
tollie@isat.co.za

LR 200019
Ouerskap Vaar Moer
DNS
Genomies

DTC 170805  
OEL 35.9 | ILP 320 | OPI 103  
Gelum 3 | Lammers 5 | Gespeen 5

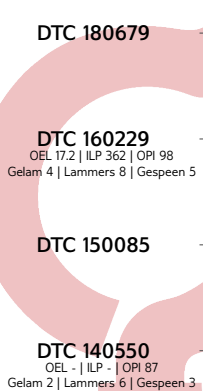

GE 130086  
DTC 140594  
OEL 18.3 | ILP 264 | OPI -  
Gelum 8 | Lammers 15 | Gespeen 7

ROS 130048  
DTC 140422  
OEL 18.4 | ILP 379 | OPI 91  
Gelum 2 | Lammers 4 | Gespeen 4

DTC 090201  
DTC 120227  
OEL - | ILP - | OPI 111  
Gelum 11 | Lammers 16 | Gespeen 8

DTC 120176  
DTC 120344  
OEL 17.8 | ILP 355 | OPI 99  
Gelum 3 | Lammers 5 | Gespeen 4

Groeï					Reproduksie			
VSpn. Dir	VSpn. Mat	Spn. Dir.	Spn. Mat.	Na-Spn.	GLS	TWW	OEL	ILP
108	78	110	81	115	112	112	103	109
63%	39%	61%	33%	19%	30%	30%	26%	23%



EBV Analise 2023-07-04

Logix Meriete Indeks	108
Groeï Indeks	98
Reproduksie Indeks	103

Geb. Gew.	-
Voorspeen	24.6kg (110)
Speen Gew.	46.7kg (110)
Na-Speen	-
Volw. Gew.	-
GDT Ind.	-
VOV Ind.	-
Skrotum	-

VERKOPER OPMERKINGS: Ooie was almal by LR se beste ram 2008. Hy het 2de gestaan in sy klas 12-15maande en was maar net 12 maande en 1 week oud



# OVERVAAL KLUBVEILING

BONA BONA 05 August 2023



## LOT 79 (F)

## FJ 220041



Herd Book	SP	
Birth date	2022-04-28	
Age	1.3 years	
Inbreeding	9.2%	
Birth Stat.	1	
AFL	ILP	EPI
-	-	-

FJ. VAN WYK

Burgersdorp, Eastern Cape  
0828262840  
fjvanwyk.highlands@gmail.com

FJ 190167
Parentage Sire Dam
DNA
Genomic

DTC 200084  
AFL 22.6 | ILP - | EPI 94  
Lambd 1 | Lams 1 | Weaned 1

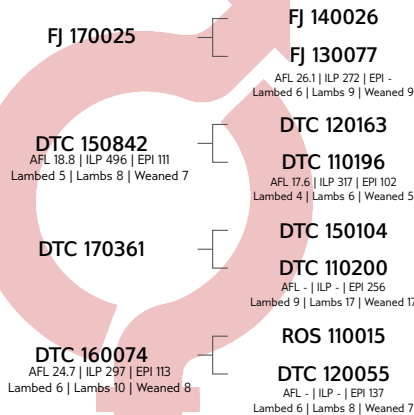

Growth					Reproduction			
PreWn. Dir	PreWn. Mat.	Wn. Dir.	Wean Mat.	Post-Wn.	NLW	TWW	AFL	ILP
115	81	110	84	116	86	86	102	101
63%	43%	62%	35%	32%	32%	32%	28%	24%



EBV Analysis 2023-07-04

Logix Merit Index	93
Growth Index	102
Reproduction Index	84

Birth Wt.	-
Pre-Wean	25.4kg (99)
Wean Wt.	38.7kg (102)
Post-Wean	-
Mature Wt.	-
ADG Ind.	-
FCR Ind.	-
Scrotum	-

SELLER REMARKS: Loop vanaf 2/07/2023 by FJ22033 tot 3/08/2023. 'n DTC3011 seun.

## LOT 80 (F)

## FJ 220053



Herd Book	SP	
Birth date	2022-05-02	
Age	1.3 years	
Inbreeding	11.99%	
Birth Stat.	1	
AFL	ILP	EPI
-	-	-

FJ. VAN WYK

Burgersdorp, Eastern Cape  
0828262840  
fjvanwyk.highlands@gmail.com

FJ 200136
Parentage Sire Dam
DNA
Genomic

FJ 200152  
AFL 18.2 | ILP - | EPI 96  
Lambd 1 | Lams 1 | Weaned 1

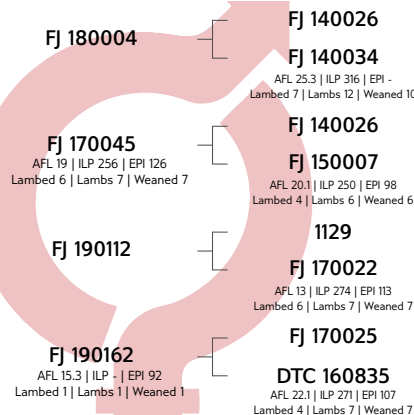

Growth					Reproduction			
PreWn. Dir	PreWn. Mat.	Wn. Dir.	Wean Mat.	Post-Wn.	NLW	TWW	AFL	ILP
107	96	113	98	108	71	71	105	93
60%	34%	59%	27%	15%	26%	26%	22%	16%



EBV Analysis 2023-07-04

Logix Merit Index	87
Growth Index	109
Reproduction Index	81

Birth Wt.	4kg
Pre-Wean	25.9kg (101)
Wean Wt.	36.9kg (98)
Post-Wean	-
Mature Wt.	-
ADG Ind.	-
FCR Ind.	-
Scrotum	-

SELLER REMARKS: Loop vanaf 2/07/2023 by FJ22033 tot 3/08/2023. 'n DTC3011 seun.

## LOT 81 (F)

## RN 210044



Herd Book	SP	
Birth date	2021-09-07	
Age	1.9 years	
Inbreeding	8.65%	
Birth Stat.	3	
AFL	ILP	EPI
21m	-	-
Lambd	1	
Lams	2	
Weaned	0	

L.R. NEL

0731382359  
rudinel0@gmail.com

DTC 170361
Parentage Sire Dam
DNA
Genomic

LC 170065  
AFL 21.7 | ILP 291 | EPI 100  
Lambd 5 | Lams 9 | Weaned 8

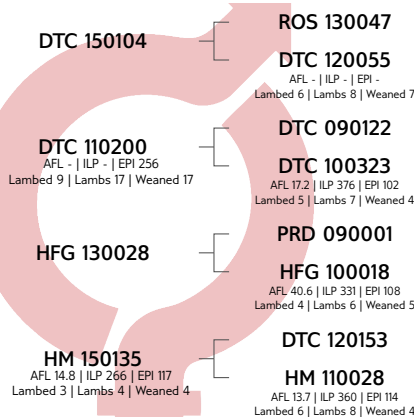

Growth					Reproduction			
PreWn. Dir	PreWn. Mat.	Wn. Dir.	Wean Mat.	Post-Wn.	NLW	TWW	AFL	ILP
121	89	119	94	126	99	99	94	77
66%	50%	65%	44%	46%	40%	40%	35%	32%



EBV Analysis 2023-07-04

Logix Merit Index	105
Growth Index	115
Reproduction Index	91

Birth Wt.	-
Pre-Wean	22.9kg (109)
Wean Wt.	36kg (106)
Post-Wean	-
Mature Wt.	-
ADG Ind.	-
FCR Ind.	-
Scrotum	-

SELLER REMARKS: V6 dogter. Sys deel van n 3 ling en nou met 2 ooilammers van PLOFSTOF



# OVERVAAL KLUBVEILING

BONA BONA 05 August 2023



## LOT 82 (F)



L.R. NEL



0731382359  
rudinel0@gmail.com

## RN 210061

Kuddeboek	SP	
Geb. dtm	2021-09-13	
Oud.	1.9 jaar	
Inteling	4.56%	
Geb. Status	2	
OEL	ILP	OPI
20.7m	-	-
Gelam	1	
Lammers	1	
Gespeen	0	

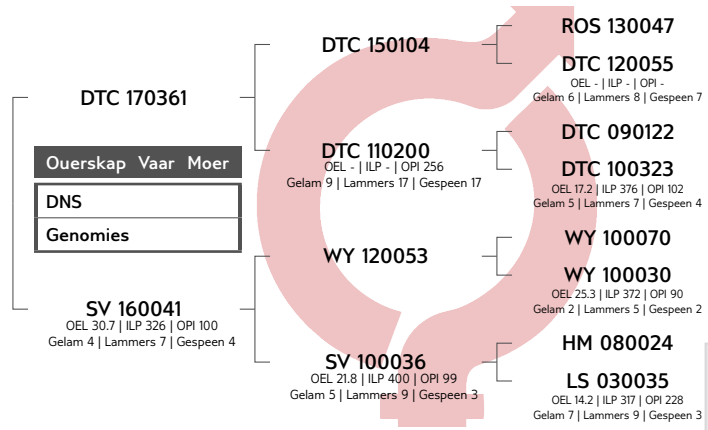

Groei					Reproduksie			
VSpn. Dir	VSpn. Mat	Spn. Dir.	Spn. Mat.	Na-Spn.	GLS	TWW	OEL	ILP
114	87	118	90	121	96	96	98	90
65%	49%	64%	41%	45%	37%	37%	34%	30%



EBV Analise 2023-07-04

Logix Meriete Indeks	102
Groei Indeks	110
Reproduksie Indeks	92

Geb. Gew.	5kg
Voorspeen	21.6kg (102)
Speen Gew.	34kg (100)
Na-Speen	-
Volw. Gew.	-
GDT Ind.	-
VOV Ind.	-
Skrotum	-

VERKOPER OPMERKINGS: V6 dogter, deel van n 2ling. Sy het n ooi lam van LEXUS.

## LOT 83 (F)



HAGELAND ILE DE FRANCE PTY LTD

Klerksdorp, North West  
0832787784  
flip@rnca.co.za

## BS 220497

Kuddeboek	SP	
Geb. dtm	2022-07-12	
Oud.	1.1 jaar	
Inteling	4.29%	
Geb. Status	1	
OEL	ILP	OPI
-	-	-

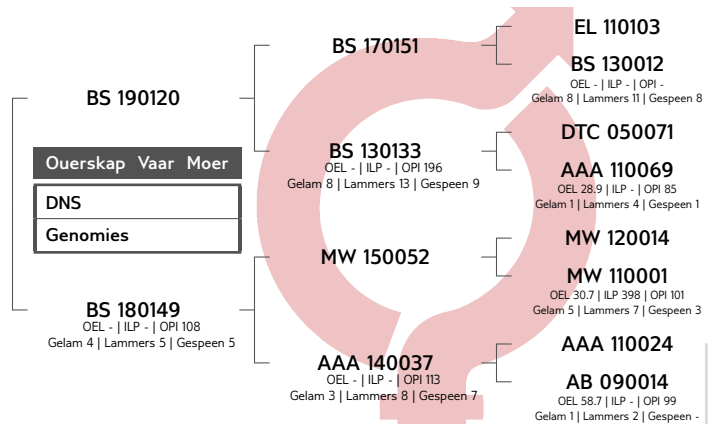

Groei					Reproduksie			
VSpn. Dir	VSpn. Mat	Spn. Dir.	Spn. Mat.	Na-Spn.	GLS	TWW	OEL	ILP
102	103	105	104	103	94	94	114	116
66%	45%	65%	38%	18%	35%	35%	32%	27%



EBV Analise 2023-07-04

Logix Meriete Indeks	107
Groei Indeks	106
Reproduksie Indeks	109

Geb. Gew.	-
Voorspeen	28.6kg (120)
Speen Gew.	40.6kg (114)
Na-Speen	-
Volw. Gew.	-
GDT Ind.	-
VOV Ind.	-
Skrotum	-

VERKOPER OPMERKINGS: Dogter van BS190120. Gelapa 08/06/23 met BS 210486 (Res grootkampioen ram)

## LOT 84 (F)



HAGELAND ILE DE FRANCE PTY LTD

Klerksdorp, North West  
0832787784  
flip@rnca.co.za

## BS 220014

Kuddeboek	SP	
Geb. dtm	2022-04-30	
Oud.	1.3 jaar	
Inteling	6.26%	
Geb. Status	3	
OEL	ILP	OPI
12.4m	-	-
Gelam	1	
Lammers	1	
Gespeen	0	

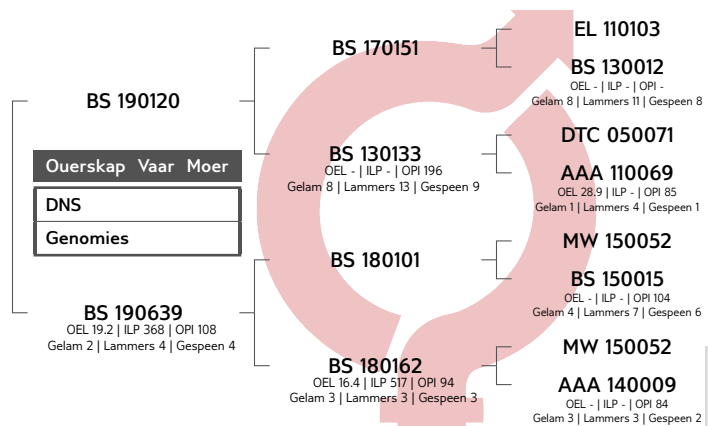

Groei					Reproduksie			
VSpn. Dir	VSpn. Mat	Spn. Dir.	Spn. Mat.	Na-Spn.	GLS	TWW	OEL	ILP
101	105	101	106	101	87	87	105	117
64%	43%	63%	34%	18%	31%	31%	29%	25%



EBV Analise 2023-07-04

Logix Meriete Indeks	100
Groei Indeks	104
Reproduksie Indeks	104

Geb. Gew.	4kg
Voorspeen	30.3kg (105)
Speen Gew.	44.9kg (101)
Na-Speen	-
Volw. Gew.	-
GDT Ind.	-
VOV Ind.	-
Skrotum	-

VERKOPER OPMERKINGS: Dogter van BS 190120. Ooilam BS 230482.



LOT 85 (F)



WALCON
Wellington, Western Cape
0832647101
stefan@walcon.co.za



WCN 210047

Table with 2 columns: Attribute and Value. Includes Herd Book, Birth date, Age, Inbreeding, Birth Stat, AFL, ILP, EPI, 17m, Lambled, Lambs, Weaned.

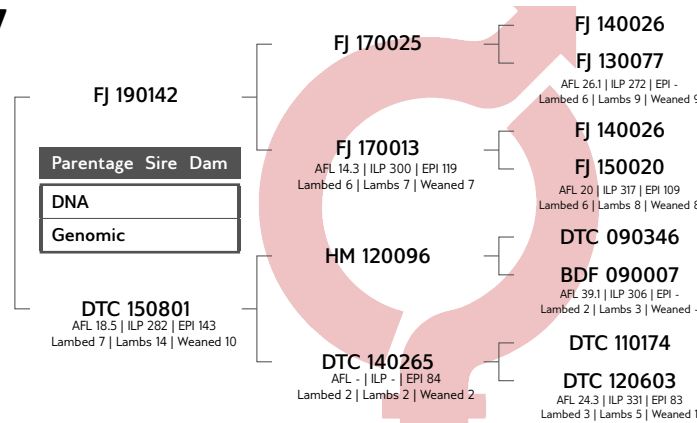

Logix Merit Index table with columns: Growth (PreWn. Dir, PreWn. Mat, Wn. Dir, Wean Mat, Post-Wn.) and Reproduction (NLW, TWW, AFL, ILP).



Logix Merit Index results: Logix Merit Index 85, Growth Index 87, Reproduction Index 84.

SELLER REMARKS: Dragtig - Sterk ooi met baie vleis - Waymker(FJ19142) dogter - dragtig van Bullseye (WCN21109, SA Reserwe Senior Kampioen 2023)

Weight and performance data table: Birth Wt., Pre-Wean, Wean Wt., Post-Wean, Mature Wt., ADG Ind., FCR Ind., Scrotum.

LOT 86 (F)



WALCON
Wellington, Western Cape
0832647101
stefan@walcon.co.za



WCN 180010

Table with 2 columns: Attribute and Value. Includes Herd Book, Birth date, Age, Inbreeding, Birth Stat, AFL, ILP, EPI, 18.5m, 258d, 132, Lambled, Lambs, Weaned.

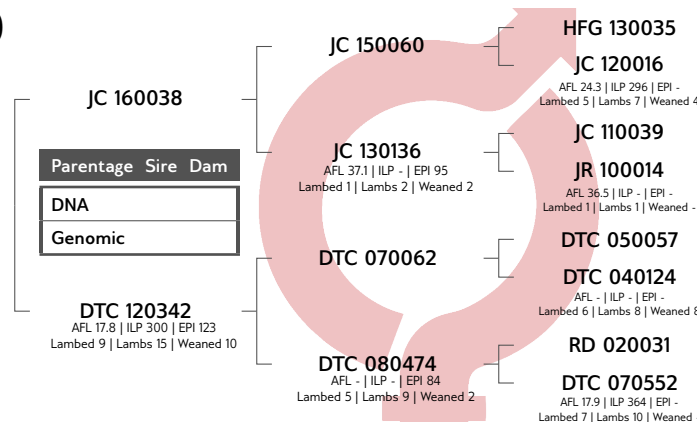

Logix Merit Index table with columns: Growth (PreWn. Dir, PreWn. Mat, Wn. Dir, Wean Mat, Post-Wn.) and Reproduction (NLW, TWW, AFL, ILP).



Logix Merit Index results: Logix Merit Index 83, Growth Index 75, Reproduction Index 84.

SELLER REMARKS: Dragtig met meerling - Een van Walcon se beste teelooie - Geloopt by Big Shot (WCN20113) tot 1 Mei daarna by Bullseye(WCN21109)

Weight and performance data table: Birth Wt., Pre-Wean, Wean Wt., Post-Wean, Mature Wt., ADG Ind., FCR Ind., Scrotum.

LOT 87 (F)



WGM STOETERY
wgmstoetry@gmail.com



WW 220062

Table with 2 columns: Attribute and Value. Includes Herd Book, Birth date, Age, Inbreeding, Birth Stat, AFL, ILP, EPI.

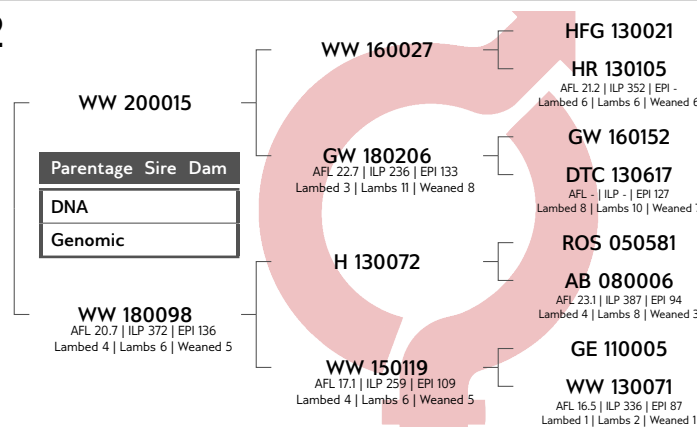

Logix Merit Index table with columns: Growth (PreWn. Dir, PreWn. Mat, Wn. Dir, Wean Mat, Post-Wn.) and Reproduction (NLW, TWW, AFL, ILP).



Logix Merit Index results: Logix Merit Index 103, Growth Index 93, Reproduction Index 110.

SELLER REMARKS: 16/6 - 31/7 ('Butcher' WW 20 0042)

Weight and performance data table: Birth Wt., Pre-Wean, Wean Wt., Post-Wean, Mature Wt., ADG Ind., FCR Ind., Scrotum.



# OVERVAAL KLUBVEILING

BONA BONA 05 August 2023



## LOT 88 (F)

## WW 180097



Kuddeboek	SP	
Geb. dtm	2018-07-04	
Oud.	5.1 jaar	
Inteling	3.44%	
Geb. Status	2	
OEL	ILP	OPI
15.1m	376d	109
Gelam	4	
Lammers	6	
Gespeen	4	

WGM STOETERY

wgmstoetery@gmail.com



GW 150131

Ouerskap Vaar Moer

DNS

Genomies

HFG 130078  
OEL 21 | ILP 346 | OPI 155  
Gelam 5 | Lammers 11 | Gespeen 9

DM 010008

VA 120035  
OEL 27.4 | ILP 338 | OPI 91  
Gelam 3 | Lammers 4 | Gespeen 4

DTC 110158

AJN 120035  
OEL 17.1 | ILP - | OPI 85  
Gelam 1 | Lammers 1 | Gespeen -

DM 990035

DM 970032  
OEL 21.7 | ILP 326 | OPI -  
Gelam 5 | Lammers 5 | Gespeen -

GE 100033

VA 070072  
OEL 24.1 | ILP 382 | OPI 101  
Gelam 4 | Lammers 6 | Gespeen 6

DTC 090326

HM 090051  
OEL - | ILP - | OPI 106  
Gelam 7 | Lammers 9 | Gespeen 4

WDS 080036

AJN 080014  
OEL 45.5 | ILP - | OPI -  
Gelam 1 | Lammers 1 | Gespeen -

Groei					Reproduksie			
VSpn. Dir	VSpn. Mat	Spn. Dir.	Spn. Mat.	Na-Spn.	GLS	TWW	OEL	ILP
86	91	86	87	78	127	127	108	111
69%	62%	67%	54%	42%	52%	52%	44%	44%



EBV Analise 2023-07-04

Logix Meriete Indeks **106**

Groei Indeks **80**

Reproduksie Indeks **110**

VERKOPER OPMERKINGS: 3/3 - 18/4 (Ram 21 0071) 31/4 - 16/6 (WW 20 0015)

Geb. Gew.	-
Voorspeen	18kg (100)
Speen Gew.	35.6kg (93)
Na-Speen	-
Volw. Gew.	-
GDT Ind.	-
VOV Ind.	-
Skrotum	-

## LOT 89 (F)

## WW 210083



Kuddeboek	SP	
Geb. dtm	2021-07-09	
Oud.	2.1 jaar	
Inteling	3.67%	
Geb. Status	1	
OEL	ILP	OPI
-	-	-

WGM STOETERY

wgmstoetery@gmail.com



DTC 170167

Ouerskap Vaar Moer

DNS

Genomies

WW 170082  
OEL 15.7 | ILP 358 | OPI 113  
Gelam 5 | Lammers 8 | Gespeen 6

HM 150052

DTC 120055  
OEL - | ILP - | OPI 137  
Gelam 6 | Lammers 8 | Gespeen 7

H 130072

HFG 150006  
OEL 16.8 | ILP 347 | OPI 137  
Gelam 4 | Lammers 6 | Gespeen 6

DTC 120153

DTC 110076  
OEL 16.1 | ILP 476 | OPI -  
Gelam 3 | Lammers 4 | Gespeen 1

DTC 100313

DTC 080063  
OEL - | ILP - | OPI 99  
Gelam 5 | Lammers 7 | Gespeen 4

ROS 050581

AB 080006  
OEL 23.1 | ILP 387 | OPI 94  
Gelam 4 | Lammers 8 | Gespeen 3

HFG 120035

RC 090120  
OEL 18.9 | ILP 417 | OPI 138  
Gelam 6 | Lammers 8 | Gespeen 6

Groei					Reproduksie			
VSpn. Dir	VSpn. Mat	Spn. Dir.	Spn. Mat.	Na-Spn.	GLS	TWW	OEL	ILP
92	109	87	107	89	104	104	101	98
64%	45%	63%	38%	39%	37%	37%	30%	28%



EBV Analise 2023-07-04

Logix Meriete Indeks **97**

Groei Indeks **93**

Reproduksie Indeks **101**

VERKOPER OPMERKINGS: 3/3 - 18/4 (Ram 21 0071) 31/4 - 16/6 (WW 20 0015)

Geb. Gew.	4kg
Voorspeen	20.7kg (99)
Speen Gew.	32.8kg (95)
Na-Speen	-
Volw. Gew.	-
GDT Ind.	-
VOV Ind.	-
Skrotum	-

## LOT 90 (F)

## WW 220020



Kuddeboek	SP	
Geb. dtm	2022-06-10	
Oud.	1.1 jaar	
Inteling	8.93%	
Geb. Status	2	
OEL	ILP	OPI
-	-	-

WGM STOETERY

wgmstoetery@gmail.com



DTC 170167

Ouerskap Vaar Moer

DNS

Genomies

WW 190011  
OEL 16 | ILP 484 | OPI 130  
Gelam 3 | Lammers 4 | Gespeen 3

HM 150052

DTC 120055  
OEL - | ILP - | OPI 137  
Gelam 6 | Lammers 8 | Gespeen 7

WW 160027

WW 180008  
OEL 15.1 | ILP 391 | OPI 86  
Gelam 2 | Lammers 2 | Gespeen 2

DTC 120153

DTC 110076  
OEL 16.1 | ILP 476 | OPI -  
Gelam 3 | Lammers 4 | Gespeen 1

DTC 100313

DTC 080063  
OEL - | ILP - | OPI 99  
Gelam 5 | Lammers 7 | Gespeen 4

HFG 130021

HR 130105  
OEL 21.2 | ILP 352 | OPI 132  
Gelam 6 | Lammers 6 | Gespeen 6

DTC 150980

WW 150056  
OEL 17.9 | ILP 377 | OPI 143  
Gelam 6 | Lammers 9 | Gespeen 8

Groei					Reproduksie			
VSpn. Dir	VSpn. Mat	Spn. Dir.	Spn. Mat.	Na-Spn.	GLS	TWW	OEL	ILP
93	89	85	88	88	89	89	94	100
63%	43%	61%	36%	39%	34%	34%	29%	26%



EBV Analise 2023-07-04

Logix Meriete Indeks **75**

Groei Indeks **81**

Reproduksie Indeks **79**

VERKOPER OPMERKINGS: 16/6 - 31/7 (Butcher WW 20 0042)

Geb. Gew.	-
Voorspeen	16.7kg (77)
Speen Gew.	25.9kg (95)
Na-Speen	-
Volw. Gew.	-
GDT Ind.	-
VOV Ind.	-
Skrotum	-



# OVERVAAL KLUBVEILING

BONA BONA 05 August 2023



## LOT 91 (F)



## GE 220043

Herd Book	SP	
Birth date	2022-07-12	
Age	1.1 years	
Inbreeding	12.4%	
Birth Stat.	3	
AFL	ILP	EPI
-	-	-

### GERUNE FAMILIE TRUST

Prieska, North West  
0825539881  
lamontboerdery@gmail.com

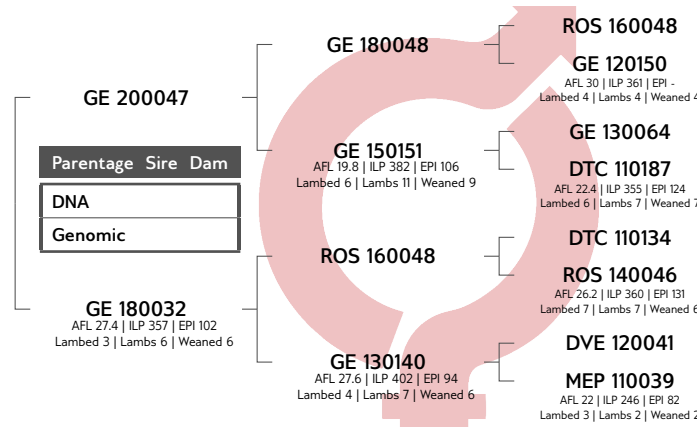

Growth					Reproduction			
PreWn. Dir	PreWn. Mat.	Wn. Dir.	Wean Mat.	Post-Wn.	NLW	TWW	AFL	ILP
122	90	113	92	108	112	112	107	99
60%	38%	58%	31%	23%	28%	28%	19%	20%



EBV Analysis 2023-07-04

Logix Merit Index	121
Growth Index	111
Reproduction Index	107

Birth Wt.	3kg
Pre-Wean	27.4kg (100)
Wean Wt.	33.4kg (104)
Post-Wean	-
Mature Wt.	-
ADG Ind.	-
FCR Ind.	-
Scrotum	-

SELLER REMARKS: Het by ram GE 22 21 geloop

## LOT 92 (F)



## GE 220022

Herd Book	SP	
Birth date	2022-05-02	
Age	1.3 years	
Inbreeding	4.28%	
Birth Stat.	2	
AFL	ILP	EPI
-	-	-

### GERUNE FAMILIE TRUST

Prieska, North West  
0825539881  
lamontboerdery@gmail.com

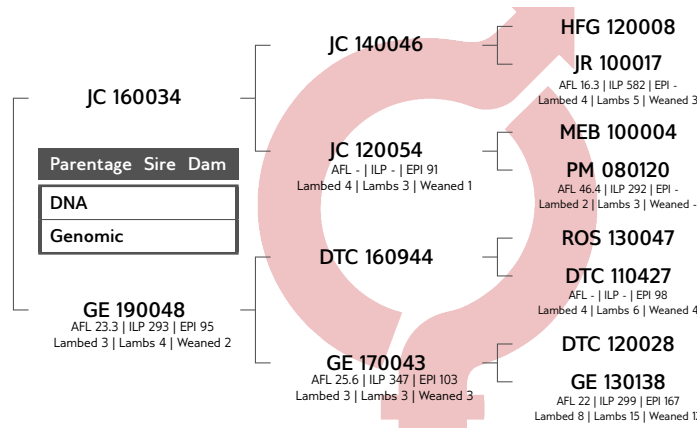

Growth					Reproduction			
PreWn. Dir	PreWn. Mat.	Wn. Dir.	Wean Mat.	Post-Wn.	NLW	TWW	AFL	ILP
104	79	96	76	93	100	100	96	93
63%	47%	61%	41%	42%	39%	39%	34%	32%



EBV Analysis 2023-07-04

Logix Merit Index	87
Growth Index	86
Reproduction Index	80

Birth Wt.	5kg
Pre-Wean	16.6kg (100)
Wean Wt.	22kg (100)
Post-Wean	-
Mature Wt.	-
ADG Ind.	-
FCR Ind.	-
Scrotum	-

SELLER REMARKS: Het by ram GE 22 21 geloop

## LOT 93 (F)



## LR 220037

Herd Book	SP	
Birth date	2022-04-15	
Age	1.3 years	
Inbreeding	7.58%	
Birth Stat.	1	
AFL	ILP	EPI
-	-	-

### GROOTVLAKTE BOERDERY PTY LTD

Somerset Oos, Eastern Cape  
0823966495  
tollie@sat.co.za

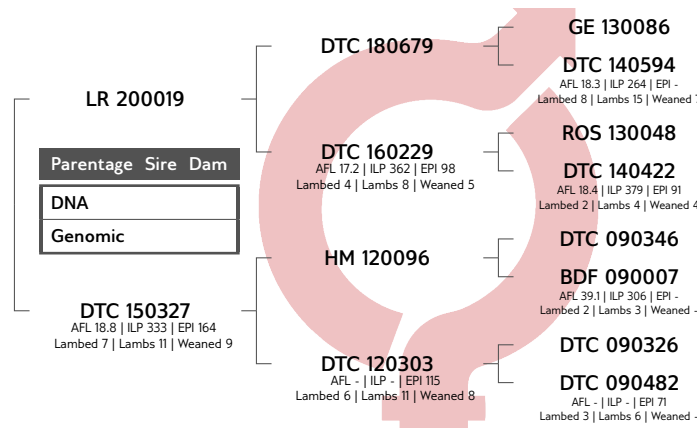

Growth					Reproduction			
PreWn. Dir	PreWn. Mat.	Wn. Dir.	Wean Mat.	Post-Wn.	NLW	TWW	AFL	ILP
91	88	98	87	103	117	117	88	87
64%	42%	63%	36%	20%	35%	35%	29%	25%



EBV Analysis 2023-07-04

Logix Merit Index	95
Growth Index	89
Reproduction Index	95

Birth Wt.	-
Pre-Wean	19.2kg (86)
Wean Wt.	37.4kg (88)
Post-Wean	-
Mature Wt.	-
ADG Ind.	-
FCR Ind.	-
Scrotum	-

SELLER REMARKS: Ooie was almal by LR se beste ram 2008. Hy het 2de gestaan in sy klas 12-15maande en was maar net 12 maande en 1 week oud





# OVERVAAL KLUBVEILING

BONA BONA 05 August 2023



## LOT 94 (F)

## LR 220089



Kuddeboek	SP	
Geb. dtm	2022-08-01	
Oud.	1 jaar	
Inteling	4.43%	
Geb. Status	2	
OEL	ILP	OPI
-	-	-

### GROOTVLAKTE BOERDERY PTY LTD

Somerset Oos, Eastern Cape  
0823966495  
tollie@sat.co.za

LR 200055
Ouerskap Vaar Moer
DNS
Genomies

**XRZ 170007**  
OEL 38.7 | ILP 340 | OPI 113  
Gelam 3 | Lammers 6 | Gespeen 6

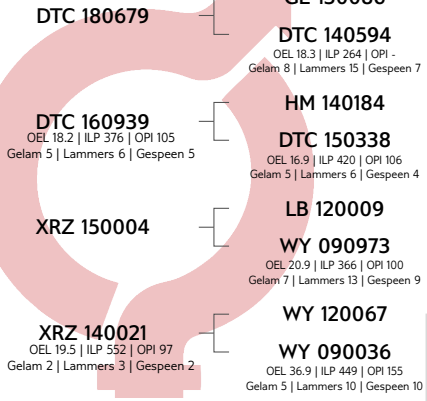

Groei					Reproduksie			
VSpn. Dir	VSpn. Mat	Spn. Dir.	Spn. Mat.	Na-Spn.	GLS	TWW	OEL	ILP
114	108	124	113	119	99	99	113	103
62%	38%	61%	30%	15%	25%	25%	22%	20%



Logix Meriete Indeks	124
Groei Indeks	126
Reproduksie Indeks	118

Geb. Gew.	2kg
Voorspeen	27.4kg (106)
Speen Gew.	38.9kg (104)
Na-Speen	-
Volw. Gew.	-
GDT Ind.	-
VOV Ind.	-
Skrotum	-

**VERKOPER OPMERKINGS:** Ooie was almal by LR se beste ram 2008. Hy het 2de gestaan in sy klas 12-15maande en was maar net 12 maande en 1 week oud

## LOT 95 (F)

## FJ 220130



Kuddeboek	SP	
Geb. dtm	2022-08-29	
Oud.	11 maande	
Inteling	10.56%	
Geb. Status	1	
OEL	ILP	OPI
-	-	-

### FJ. VAN WYK

Burgersdorp, Eastern Cape  
0828262840  
fjvanwyk.highlands@gmail.com

FJ 210087
Ouerskap Vaar Moer
DNS
Genomies

**FJ 190169**  
OEL 15.1 | ILP 336 | OPI 99  
Gelam 3 | Lammers 6 | Gespeen 3

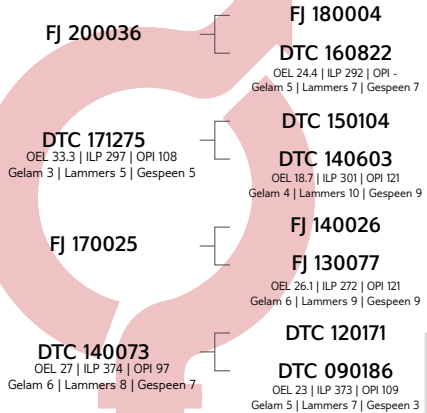

Groei					Reproduksie			
VSpn. Dir	VSpn. Mat	Spn. Dir.	Spn. Mat.	Na-Spn.	GLS	TWW	OEL	ILP
113	89	120	93	120	75	75	108	111
60%	37%	59%	30%	22%	29%	29%	23%	22%



Logix Meriete Indeks	96
Groei Indeks	112
Reproduksie Indeks	91

Geb. Gew.	-
Voorspeen	25.6kg (110)
Speen Gew.	41.8kg (123)
Na-Speen	-
Volw. Gew.	-
GDT Ind.	-
VOV Ind.	-
Skrotum	-

**VERKOPER OPMERKINGS:** Loop vanaf 2/07/2023 by FJ22033 tot 3/08/2023. 'n DTC3011 seun.

## LOT 96 (F)

## FJ 220152



Kuddeboek	SP	
Geb. dtm	2022-08-30	
Oud.	11 maande	
Inteling	9.82%	
Geb. Status	1	
OEL	ILP	OPI
-	-	-

### FJ. VAN WYK

Burgersdorp, Eastern Cape  
0828262840  
fjvanwyk.highlands@gmail.com

FJ 210087
Ouerskap Vaar Moer
DNS
Genomies

**FJ 200137**  
OEL 23.4 | ILP - | OPI 97  
Gelam 1 | Lammers 1 | Gespeen 1

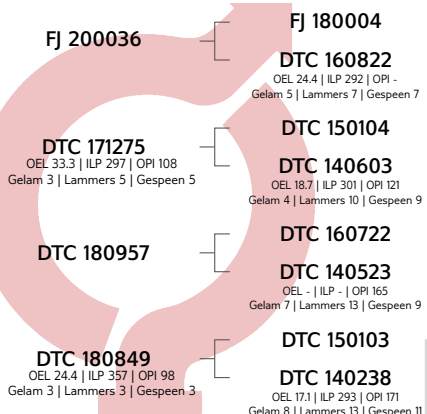

Groei					Reproduksie			
VSpn. Dir	VSpn. Mat	Spn. Dir.	Spn. Mat.	Na-Spn.	GLS	TWW	OEL	ILP
130	83	131	90	133	87	87	115	95
59%	32%	57%	27%	19%	25%	25%	22%	18%



Logix Meriete Indeks	112
Groei Indeks	123
Reproduksie Indeks	95

Geb. Gew.	-
Voorspeen	25.9kg (111)
Speen Gew.	36.3kg (107)
Na-Speen	-
Volw. Gew.	-
GDT Ind.	-
VOV Ind.	-
Skrotum	-

**VERKOPER OPMERKINGS:** Loop vanaf 2/07/2023 by FJ22033 tot 3/08/2023. 'n DTC3011 seun.



# OVERVAAL KLUBVEILING

BONA BONA 05 August 2023



## LOT 97 (F)



L.R. NEL



0731382359  
rudinel0@gmail.com



## RN 220109

Herd Book	SP	
Birth date	2022-10-15	
Age	10 months	
Inbreeding	12.89%	
Birth Stat.	2	
AFL	ILP	EPI
-	-	-

RN 200055

Parentage Sire Dam

DNA
Genomic

GE 160088  
AFL 29.8 | ILP 458 | EPI 101  
Lambd 4 | Lams 6 | Weaned 4

DTC 180005

GE 170013  
AFL 23.5 | ILP 315 | EPI 100  
Lambd 3 | Lams 6 | Weaned 3

DTC 120028

ER 140087  
AFL 20.9 | ILP 360 | EPI 84  
Lambd 2 | Lams 2 | Weaned 2

JC 150077

DTC 150011  
AFL 17.6 | ILP 311 | EPI -  
Lambd 4 | Lams 6 | Weaned 4

DTC 120028

GE 120105  
AFL 19 | ILP 325 | EPI 100  
Lambd 5 | Lams 9 | Weaned 4

DTC 100313

DTC 090083  
AFL 14.4 | ILP 263 | EPI 157  
Lambd 8 | Lams 10 | Weaned 9

DTC 110162

WY 130067  
AFL 15.1 | ILP - | EPI -  
Lambd 1 | Lams 1 | Weaned -

Growth					Reproduction			
PreWn. Dir	PreWn. Mat.	Wn. Dir.	Wean Mat.	Post-Wn.	NLW	TWW	AFL	ILP
108	111	110	114	109	91	91	106	102
55%	38%	54%	33%	29%	30%	30%	25%	25%



EBV Analysis 2023-07-04

Logix Merit Index **110**

Growth Index **116**

Reproduction Index **108**

SELLER REMARKS: NAMPO dogter. Deel van 2ling. Oop en gereed vir ram

Birth Wt.	3kg
Pre-Wean	18.5kg (100)
Wean Wt.	31.7kg (100)
Post-Wean	-
Mature Wt.	-
ADG Ind.	-
FCR Ind.	-
Scrotum	-

## LOT 98 (F)



HAGELAND ILE DE FRANCE PTY LTD

Klerksdorp, North West  
0832787784  
flip@rnca.co.za



## BS 220127

Herd Book	SP	
Birth date	2022-05-03	
Age	1.3 years	
Inbreeding	4.32%	
Birth Stat.	2	
AFL	ILP	EPI
12.4m	-	-
Lambd	1	
Lams	1	
Weaned	0	

BS 190120

Parentage Sire Dam

DNA
Genomic

BS 190397  
AFL 21.1 | ILP 372 | EPI 102  
Lambd 2 | Lams 3 | Weaned 3

BS 170151

BS 130133  
AFL - | ILP - | EPI 196  
Lambd 8 | Lams 13 | Weaned 9

BS 170053

BS 180011  
AFL 15.1 | ILP - | EPI 92  
Lambd 1 | Lams 3 | Weaned 2

EL 110103

BS 130012  
AFL - | ILP - | EPI -  
Lambd 8 | Lams 11 | Weaned 8

DTC 050071

AAA 110069  
AFL 28.9 | ILP - | EPI 85  
Lambd 1 | Lams 4 | Weaned 1

AB 120025

EL 090096  
AFL - | ILP - | EPI 121  
Lambd 10 | Lams 19 | Weaned 17

MW 150052

AAA 140055  
AFL - | ILP - | EPI 115  
Lambd 5 | Lams 8 | Weaned 7

Growth					Reproduction			
PreWn. Dir	PreWn. Mat.	Wn. Dir.	Wean Mat.	Post-Wn.	NLW	TWW	AFL	ILP
102	104	99	103	100	91	91	109	125
64%	42%	63%	34%	17%	30%	30%	28%	24%



EBV Analysis 2023-07-04

Logix Merit Index **104**

Growth Index **102**

Reproduction Index **108**

SELLER REMARKS: Dogter van BS 190120. Ramlam BS 230636.

Birth Wt.	5kg
Pre-Wean	31.6kg (119)
Wean Wt.	42.7kg (99)
Post-Wean	-
Mature Wt.	-
ADG Ind.	-
FCR Ind.	-
Scrotum	-

## LOT 99 (F)



HAGELAND ILE DE FRANCE PTY LTD

Klerksdorp, North West  
0832787784  
flip@rnca.co.za



## BS 220253

Herd Book	SP	
Birth date	2022-07-28	
Age	1 years	
Inbreeding	6.06%	
Birth Stat.	2	
AFL	ILP	EPI
-	-	-

BS 190342

Parentage Sire Dam

DNA
Genomic

BS 190095  
AFL 27 | ILP 457 | EPI 106  
Lambd 2 | Lams 4 | Weaned 4

BS 170053

BS 150064  
AFL - | ILP - | EPI 111  
Lambd 4 | Lams 10 | Weaned 10

BS 170123

BS 130113  
AFL - | ILP - | EPI 269  
Lambd 9 | Lams 20 | Weaned 16

AB 120025

EL 090096  
AFL - | ILP - | EPI -  
Lambd 10 | Lams 19 | Weaned 17

EL 110103

AAA 100047  
AFL - | ILP - | EPI -  
Lambd 4 | Lams 8 | Weaned 3

EL 110103

BS 130017  
AFL - | ILP - | EPI 140  
Lambd 6 | Lams 11 | Weaned 7

DTC 050071

FN 110030  
AFL - | ILP - | EPI 99  
Lambd 5 | Lams 13 | Weaned 4

Growth					Reproduction			
PreWn. Dir	PreWn. Mat.	Wn. Dir.	Wean Mat.	Post-Wn.	NLW	TWW	AFL	ILP
98	113	96	111	96	132	132	106	117
65%	44%	64%	37%	21%	33%	33%	30%	25%



EBV Analysis 2023-07-04

Logix Merit Index **131**

Growth Index **103**

Reproduction Index **135**

SELLER REMARKS: Gelapa 08/06/23 met BS 210068

Birth Wt.	5kg
Pre-Wean	24.9kg (105)
Wean Wt.	38.4kg (108)
Post-Wean	-
Mature Wt.	-
ADG Ind.	-
FCR Ind.	-
Scrotum	-



# OVERVAAL KLUBVEILING

BONA BONA 05 August 2023



## LOT 100 (F)

## WCN 210021



**WALCON**  
Wellington, Western Cape  
0832647101  
stefan@walcon.co.za

Kuddeboek	SP	
Geb. dtm	2021-02-25	
Oud.	2.4 jaar	
Inteling	5.43%	
Geb. Status	2	
OEL	ILP	OPI
19.7m	-	98
Gelam	1	
Lammers	1	
Gespeen	0	

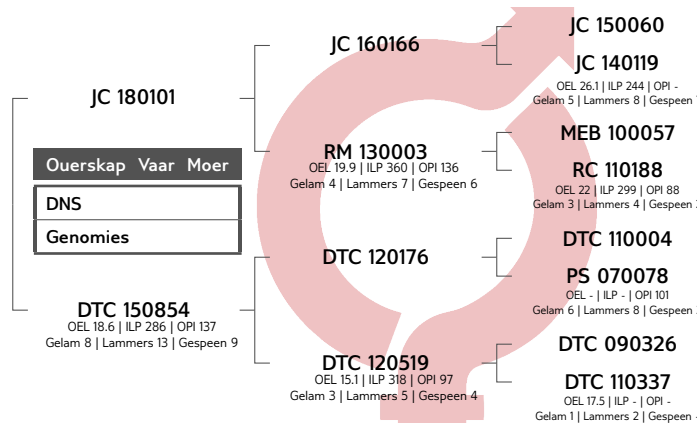

Groei					Reproduksie			
VSpn. Dir	VSpn. Mat	Spn. Dir.	Spn. Mat.	Na-Spn.	GLS	TWW	OEL	ILP
104	102	97	103	104	115	115	99	83
64%	46%	62%	40%	21%	42%	42%	39%	29%



Logix Meriete Indeks	106
Groei Indeks	101
Reproduksie Indeks	103

Geb. Gew.	-
Voorspeen	23.2kg (91)
Speen Gew.	37.8kg (95)
Na-Speen	-
Volw. Gew.	-
GDT Ind.	-
VOV Ind.	-
Skrotum	-

**VERKOPER OPMERKINGS:** Dragtig met meerling - Boeta dogter (JC18101)- Geloop by Big Shot (WCN20113) tot 1 Mei daarna by Bullseye(WCN21109)

## LOT 101 (F)

## P 190562



**WALCON**  
Wellington, Western Cape  
0832647101  
stefan@walcon.co.za

Kuddeboek	SP	
Geb. dtm	2019-12-26	
Oud.	3.6 jaar	
Inteling	8.16%	
Geb. Status	1	
OEL	ILP	OPI
34.6m	-	-
Gelam	1	
Lammers	1	
Gespeen	0	

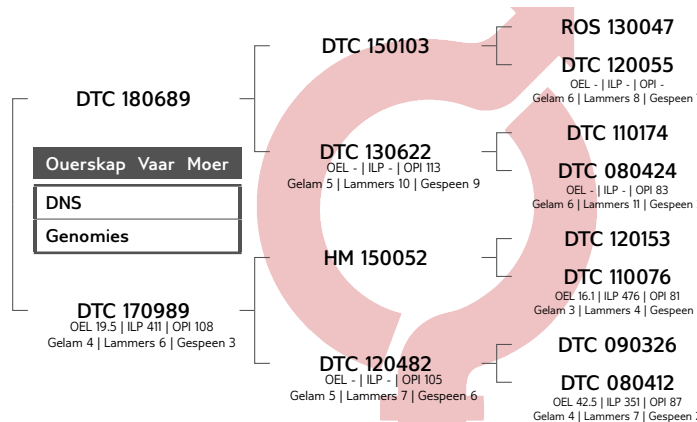

Groei					Reproduksie			
VSpn. Dir	VSpn. Mat	Spn. Dir.	Spn. Mat.	Na-Spn.	GLS	TWW	OEL	ILP
103	97	107	99	105	110	110	102	81
55%	36%	54%	31%	21%	31%	31%	27%	25%



Logix Meriete Indeks	105
Groei Indeks	104
Reproduksie Indeks	100

Geb. Gew.	-
Voorspeen	22.2kg (111)
Speen Gew.	43.9kg (109)
Na-Speen	-
Volw. Gew.	-
GDT Ind.	-
VOV Ind.	-
Skrotum	-

**VERKOPER OPMERKINGS:** Dragtig - Goed gebalanseerde ooi - Geloop by Big Shot (WCN20113) tot 1 Mei daarna by Bullseye(WCN21109)

## LOT 102 (F)

## WW 220042



**WGM STOETERY**  
wgmstoetery@gmail.com



Kuddeboek	SP	
Geb. dtm	2022-06-25	
Oud.	1.1 jaar	
Inteling	4.2%	
Geb. Status	2	
OEL	ILP	OPI
-	-	-

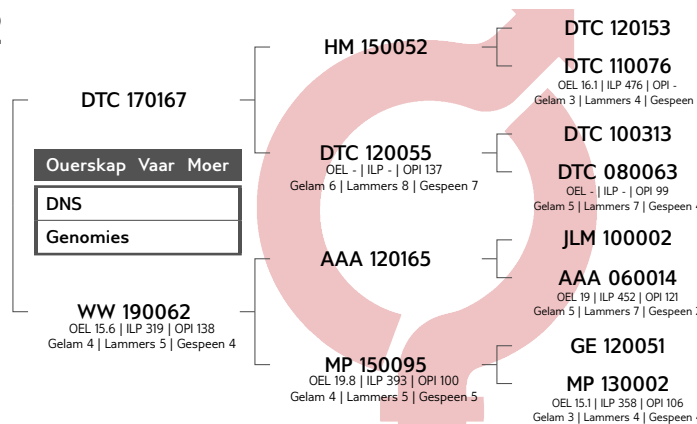

Groei					Reproduksie			
VSpn. Dir	VSpn. Mat	Spn. Dir.	Spn. Mat.	Na-Spn.	GLS	TWW	OEL	ILP
96	95	91	93	91	101	101	101	97
63%	43%	62%	36%	38%	35%	35%	29%	26%



Logix Meriete Indeks	91
Groei Indeks	89
Reproduksie Indeks	92

Geb. Gew.	5kg
Voorspeen	20.6kg (95)
Speen Gew.	33.9kg (125)
Na-Speen	-
Volw. Gew.	-
GDT Ind.	-
VOV Ind.	-
Skrotum	-

**VERKOPER OPMERKINGS:** 16/6 - 31/7 ('Butcher' WW 20 0042)



# OVERVAAL KLUBVEILING

BONA BONA 05 August 2023



## LOT 103 (F)



## WW 210063

Herd Book	SP	
Birth date	2021-06-28	
Age	2.1 years	
Inbreeding	2.36%	
Birth Stat.	2	
AFL	ILP	EPI
-	-	-

WGM STOETERY

wgmstoetery@gmail.com

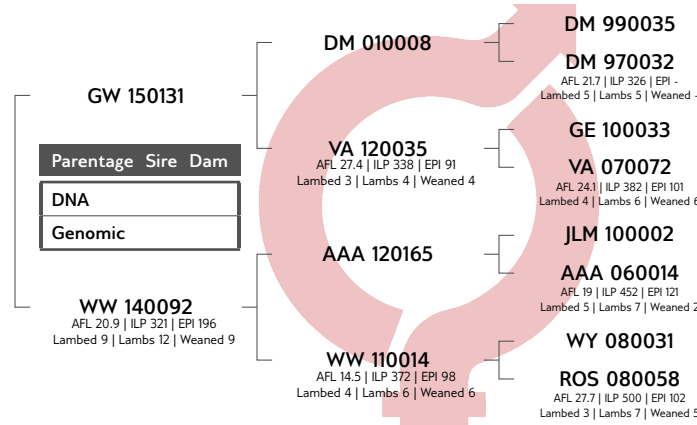

Growth					Reproduction			
PreWn. Dir	PreWn. Mat.	Wn. Dir.	Wean Mat.	Post-Wn.	NLW	TWW	AFL	ILP
83	94	86	90	79	110	110	101	104
65%	53%	64%	47%	40%	46%	46%	38%	38%

LOGIX EBV Analysis 2023-07-04

Logix Merit Index **92**

Growth Index **81**

Reproduction Index **97**

Birth Wt.	4kg
Pre-Wean	15.9kg (76)
Wean Wt.	29.1kg (85)
Post-Wean	-
Mature Wt.	-
ADG Ind.	-
FCR Ind.	-
Scrotum	-

SELLER REMARKS: 3/3 - 18/4 (Ram 21 0019)  
31/4 - 16/6 (WW 20 0015)

## LOT 104 (F)



## WW 170063

Herd Book	SP	
Birth date	2017-05-09	
Age	6.2 years	
Inbreeding	2.21%	
Birth Stat.	1	
AFL	ILP	EPI
16m	380d	98
Lambd	5	
Lams	8	
Weaned	5	

WGM STOETERY

wgmstoetery@gmail.com

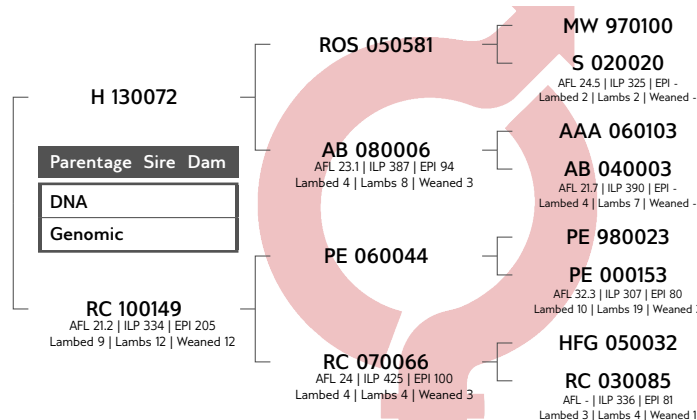

Growth					Reproduction			
PreWn. Dir	PreWn. Mat.	Wn. Dir.	Wean Mat.	Post-Wn.	NLW	TWW	AFL	ILP
79	111	84	106	81	113	113	64	95
70%	62%	69%	54%	19%	53%	53%	41%	39%

LOGIX EBV Analysis 2023-07-04

Logix Merit Index **90**

Growth Index **87**

Reproduction Index **101**

Birth Wt.	-
Pre-Wean	25.4kg (126)
Wean Wt.	39.8kg (120)
Post-Wean	-
Mature Wt.	-
ADG Ind.	-
FCR Ind.	-
Scrotum	-

SELLER REMARKS: 3/3 - 18/4 (Ram 21 0019)  
31/4 - 16/6 (WW 20 0015)

## LOT 105 (F)



## WW 180090

Herd Book	SP	
Birth date	2018-07-04	
Age	5.1 years	
Inbreeding	4.84%	
Birth Stat.	2	
AFL	ILP	EPI
15.1m	331d	110
Lambd	5	
Lams	7	
Weaned	2	

WGM STOETERY

wgmstoetery@gmail.com

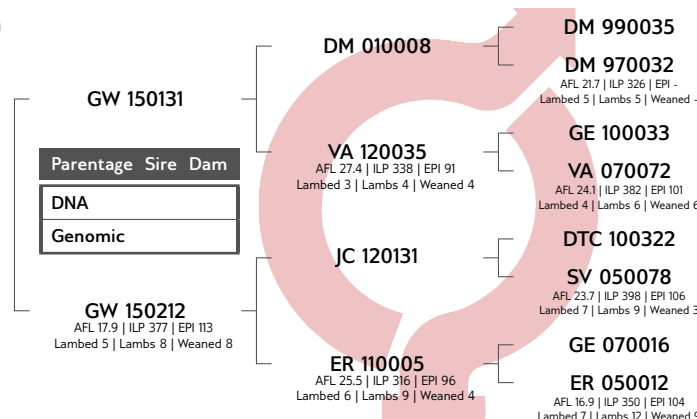

Growth					Reproduction			
PreWn. Dir	PreWn. Mat.	Wn. Dir.	Wean Mat.	Post-Wn.	NLW	TWW	AFL	ILP
96	86	98	85	90	113	113	104	110
67%	59%	66%	52%	41%	51%	51%	43%	44%

LOGIX EBV Analysis 2023-07-04

Logix Merit Index **103**

Growth Index **89**

Reproduction Index **103**

Birth Wt.	4kg
Pre-Wean	21kg (116)
Wean Wt.	39kg (102)
Post-Wean	-
Mature Wt.	-
ADG Ind.	-
FCR Ind.	-
Scrotum	-

SELLER REMARKS: 3/3 - 18/4 (Ram 21 0019)  
31/4 - 16/6 (WW 20 0015)



# OVERVAAL KLUBVEILING

BONA BONA 05 August 2023



## LOT 106 (F)



### GERUNE FAMILIE TRUST

Prieska, North West  
0825539881  
lamontboerdery@gmail.com

## GE 200030

Kuddeboek	SP	
Geb. dtm	2020-06-08	
Oud.	3.2 jaar	
Inteling	7.35%	
Geb. Status	1	
OEL	ILP	OPI
26m	-	99
Gelam	1	
Lammers	2	
Gespeen	2	

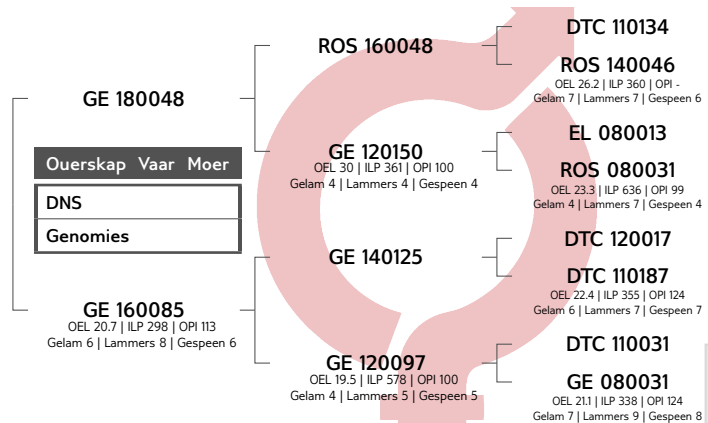

Groei					Reproduksie			
VSpn. Dir	VSpn. Mat	Spn. Dir.	Spn. Mat.	Na-Spn.	GLS	TWW	OEL	ILP
103	91	102	90	100	104	104	99	100
64%	51%	63%	42%	44%	36%	36%	25%	24%

**LOGIX** meriete indeks  
EBV Analise 2023-07-04

Logix Meriete Indeks	101
Groei Indeks	97
Reproduksie Indeks	97

Geb. Gew.	4kg
Voorspeen	21.2kg (91)
Speen Gew.	27.2kg (94)
Na-Speen	46.9kg (92)
Volw. Gew.	-
GDT Ind.	-
VOV Ind.	-
Skrotum	-

VERKOPER OPMERKINGS: Ram en ooi lam GE 23 25 & GE 23 26

## LOT 107 (F)

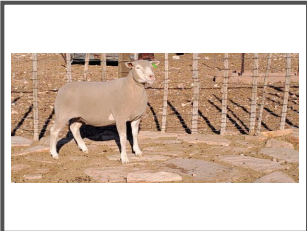

### GERUNE FAMILIE TRUST

Prieska, North West  
0825539881  
lamontboerdery@gmail.com

## GE 200059

Kuddeboek	SP	
Geb. dtm	2020-08-02	
Oud.	3 jaar	
Inteling	4.29%	
Geb. Status	2	
OEL	ILP	OPI
23.7m	-	102
Gelam	1	
Lammers	3	
Gespeen	3	

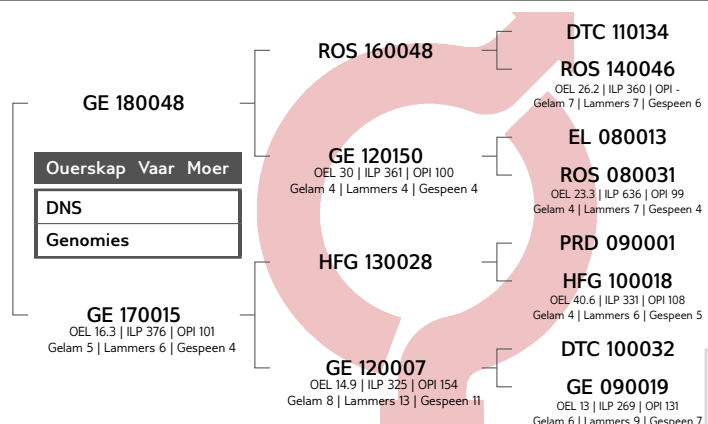

Groei					Reproduksie			
VSpn. Dir	VSpn. Mat	Spn. Dir.	Spn. Mat.	Na-Spn.	GLS	TWW	OEL	ILP
122	96	114	98	114	111	111	95	78
65%	44%	63%	37%	34%	37%	37%	30%	25%

**LOGIX** meriete indeks  
EBV Analise 2023-07-04

Logix Meriete Indeks	115
Groei Indeks	115
Reproduksie Indeks	100

Geb. Gew.	4kg
Voorspeen	25.6kg (145)
Speen Gew.	29.8kg (120)
Na-Speen	-
Volw. Gew.	-
GDT Ind.	-
VOV Ind.	-
Skrotum	-

VERKOPER OPMERKINGS: Dragtig van GE 22 21

## LOT 109 (F)



### F.J. VAN WYK

Burgersdorp, Eastern Cape  
0828262840  
fjvanwyk.highlands@gmail.com

## FJ 220088

Kuddeboek	SP	
Geb. dtm	2022-08-27	
Oud.	11 maande	
Inteling	8.23%	
Geb. Status	1	
OEL	ILP	OPI
-	-	-

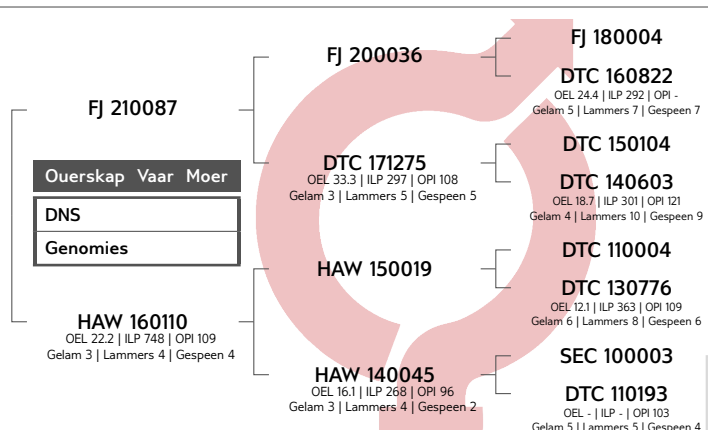

Groei					Reproduksie			
VSpn. Dir	VSpn. Mat	Spn. Dir.	Spn. Mat.	Na-Spn.	GLS	TWW	OEL	ILP
115	89	112	91	114	89	89	113	100
61%	36%	59%	30%	15%	28%	28%	21%	22%

**LOGIX** meriete indeks  
EBV Analise 2023-07-04

Logix Meriete Indeks	101
Groei Indeks	108
Reproduksie Indeks	93

Geb. Gew.	-
Voorspeen	24.3kg (105)
Speen Gew.	30.9kg (91)
Na-Speen	-
Volw. Gew.	-
GDT Ind.	-
VOV Ind.	-
Skrotum	-

VERKOPER OPMERKINGS: Loop vanaf 2/07/2023 by FJ22033 tot 3/08/2023. 'n DTC3011 seun.



# OVERVAAL KLUBVEILING

BONA BONA 05 August 2023



## LOT 110 (F)

## FJ 220043



Herd Book	SP	
Birth date	2022-04-29	
Age	1.3 years	
Inbreeding	8.4%	
Birth Stat.	2	
AFL	ILP	EPI
-	-	-

FJ. VAN WYK

Burgersdorp, Eastern Cape  
0828262840  
fjvanwyk.highlands@gmail.com

FJ 200036

Parentage Sire Dam

DNA

Genomic

HAW 170056  
AFL 47.8 | ILP 260 | EPI 115  
Lambd 3 | Lams 6 | Weaned 6

FJ 180004  
DTC 160822  
AFL 24.4 | ILP 292 | EPI 120  
Lambd 5 | Lams 7 | Weaned 7

HAW 150083  
DTC 130675  
AFL - | ILP - | EPI 94  
Lambd 5 | Lams 4 | Weaned 2

FJ 140026  
FJ 140034  
AFL 25.3 | ILP 316 | EPI -  
Lambd 7 | Lams 12 | Weaned 10

DTC 140114  
DTC 150574  
AFL 16.1 | ILP - | EPI 86  
Lambd 1 | Lams 2 | Weaned 1

HAW 140027  
DTC 090143  
AFL 16.1 | ILP 355 | EPI 142  
Lambd 7 | Lams 11 | Weaned 5

DTC 090326  
DTC 100358  
AFL - | ILP - | EPI 87  
Lambd 4 | Lams 7 | Weaned 2

Growth					Reproduction			
PreWn. Dir	PreWn. Mat.	Wn. Dir.	Wean Mat.	Post-Wn.	NLW	TWW	AFL	ILP
101	103	102	103	101	95	95	103	99
63%	41%	62%	33%	15%	29%	29%	24%	22%



EBV Analysis 2023-07-04

Logix Merit Index	100
Growth Index	104
Reproduction Index	99

Birth Wt.	-
Pre-Wean	23.3kg (91)
Wean Wt.	36.4kg (96)
Post-Wean	-
Mature Wt.	-
ADG Ind.	-
FCR Ind.	-
Scrotum	-

SELLER REMARKS: Loop vanaf 2/07/2023 by FJ22033 tot 3/08/2023. 'n DTC3011 seun.

## LOT 111 (F)

## BS 220206



Herd Book	SP	
Birth date	2022-05-27	
Age	1.2 years	
Inbreeding	3.8%	
Birth Stat.	1	
AFL	ILP	EPI
-	-	-

HAGELAND ILE DE FRANCE PTY LTD

Klerksdorp, North West  
0832787784  
flip@rnca.co.za

BS 180144

Parentage Sire Dam

DNA

Genomic

BS 170048  
AFL 23.7 | ILP 519 | EPI 100  
Lambd 3 | Lams 5 | Weaned 5

MW 150052  
AAA 140057  
AFL - | ILP - | EPI 95  
Lambd 3 | Lams 5 | Weaned 3

EL 110103  
FN 110084  
AFL - | ILP - | EPI 144  
Lambd 6 | Lams 11 | Weaned 5

MW 120014  
MW 110001  
AFL 30.7 | ILP 398 | EPI -  
Lambd 5 | Lams 7 | Weaned 3

AAA 110024  
AB 090039  
AFL 57.9 | ILP - | EPI 102  
Lambd 1 | Lams 3 | Weaned -

AAA 050003  
EL 070043  
AFL 34.4 | ILP 344 | EPI 102  
Lambd 3 | Lams 5 | Weaned 5

EL 080030  
EL 090049  
AFL 18.6 | ILP 298 | EPI 85  
Lambd 4 | Lams 9 | Weaned 3

Growth					Reproduction			
PreWn. Dir	PreWn. Mat.	Wn. Dir.	Wean Mat.	Post-Wn.	NLW	TWW	AFL	ILP
89	113	95	112	93	105	105	95	100
64%	44%	63%	39%	24%	37%	37%	32%	29%



EBV Analysis 2023-07-04

Logix Merit Index	102
Growth Index	100
Reproduction Index	109

Birth Wt.	6kg
Pre-Wean	23.6kg (99)
Wean Wt.	42.8kg (120)
Post-Wean	-
Mature Wt.	-
ADG Ind.	-
FCR Ind.	-
Scrotum	-

SELLER REMARKS: Gelapa 08/06/23 met BS 220155 (seun van BS190120)

## LOT 112 (F)

## WCN 210178



Herd Book	SP	
Birth date	2021-10-19	
Age	1.8 years	
Inbreeding	5.45%	
Birth Stat.	1	
AFL	ILP	EPI
-	-	-

WALCON

Wellington, Western Cape  
0832647101  
stefan@walcon.co.za

WCN 200019

Parentage Sire Dam

DNA

Genomic

WCN 200064  
AFL 15.1 | ILP 624 | EPI 96  
Lambd 2 | Lams 2 | Weaned 1

FJ 180030  
SC 150011  
AFL 21.6 | ILP 326 | EPI 104  
Lambd 7 | Lams 9 | Weaned 5

WCN 170037  
AFL 24.7 | ILP 352 | EPI 95  
Lambd 2 | Lams 3 | Weaned 2

FJ 140026  
DTC 090158  
AFL 23.7 | ILP 361 | EPI -  
Lambd 8 | Lams 16 | Weaned 12

DTC 120027  
DTC 130749  
AFL 24.7 | ILP - | EPI -  
Lambd 1 | Lams 1 | Weaned -

JC 160166  
RM 130003  
AFL 19.9 | ILP 360 | EPI 136  
Lambd 4 | Lams 7 | Weaned 6

GNF 140041  
JC 150112  
AFL 25.8 | ILP 314 | EPI 117  
Lambd 7 | Lams 8 | Weaned 8

Growth					Reproduction			
PreWn. Dir	PreWn. Mat.	Wn. Dir.	Wean Mat.	Post-Wn.	NLW	TWW	AFL	ILP
115	101	114	105	114	98	98	101	89
49%	31%	48%	26%	34%	24%	24%	25%	20%



EBV Analysis 2023-07-04

Logix Merit Index	110
Growth Index	116
Reproduction Index	102

Birth Wt.	4kg
Pre-Wean	21kg (100)
Wean Wt.	43.6kg (100)
Post-Wean	-
Mature Wt.	-
ADG Ind.	-
FCR Ind.	-
Scrotum	-

SELLER REMARKS: Dragtig - Top Gun (WCN20019) dogter - Gelooop by Big Shot (WCN20113) tot 1 Mei daarna by Bullseye(WCN21109)



LOT 113 (F)

WCN 210168



Kuddeboek	SP	
Geb. dtm	2021-08-16	
Oud.	2 jaar	
Inteling	5.95%	
Geb. Status	1	
OEL	ILP	OPI
12.5m	-	100
Gelam	1	
Lammers	2	
Gespeen	1	

**WALCON**  
Wellington, Western Cape  
0832647101  
stefan@walcon.co.za

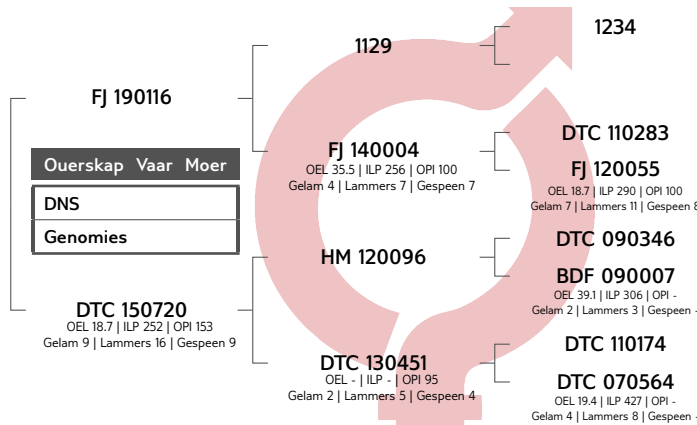

Groei					Reproduksie			
VSpn. Dir	VSpn. Mat	Spn. Dir.	Spn. Mat.	Na-Spn.	GLS	TWW	OEL	ILP
90	87	100	84	95	98	98	94	91
61%	46%	60%	39%	16%	37%	37%	26%	24%



EBV Analise 2023-07-04

Logix Meriete Indeks	84
Groei Indeks	88
Reproduksie Indeks	84

Geb. Gew.	-
Voorspeen	22.3kg (100)
Speen Gew.	44.9kg (100)
Na-Speen	-
Volw. Gew.	-
GDT Ind.	-
VOV Ind.	-
Skrotum	-

**VERKOPER OPMERKINGS:** Dragtig - Blue Chip (FJ19116) dogter - Geloop by Big Shot (WCN20113) tot 1 Mei daarna by Bullseye(WCN21109)

LOT 114 (F)

WW 220050



Kuddeboek	SP	
Geb. dtm	2022-06-28	
Oud.	1.1 jaar	
Inteling	3.59%	
Geb. Status	1	
OEL	ILP	OPI
-	-	-

**WGM STOETERY**  
wgmstoetry@gmail.com

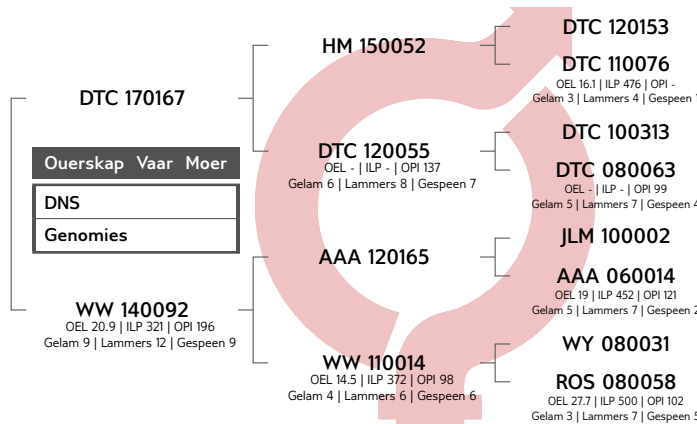

Groei					Reproduksie			
VSpn. Dir	VSpn. Mat	Spn. Dir.	Spn. Mat.	Na-Spn.	GLS	TWW	OEL	ILP
93	98	92	96	93	96	96	92	94
64%	44%	63%	37%	37%	37%	37%	28%	26%



EBV Analise 2023-07-04

Logix Meriete Indeks	86
Groei Indeks	91
Reproduksie Indeks	89

Geb. Gew.	4kg
Voorspeen	19.8kg (91)
Speen Gew.	26.1kg (96)
Na-Speen	-
Volw. Gew.	-
GDT Ind.	-
VOV Ind.	-
Skrotum	-

**VERKOPER OPMERKINGS:** 16/6 - 31/7 ('Butcher' WW 20 0042)

LOT 115 (F)

WW 220058



Kuddeboek	SP	
Geb. dtm	2022-06-28	
Oud.	1.1 jaar	
Inteling	6.57%	
Geb. Status	1	
OEL	ILP	OPI
-	-	-

**WGM STOETERY**  
wgmstoetry@gmail.com

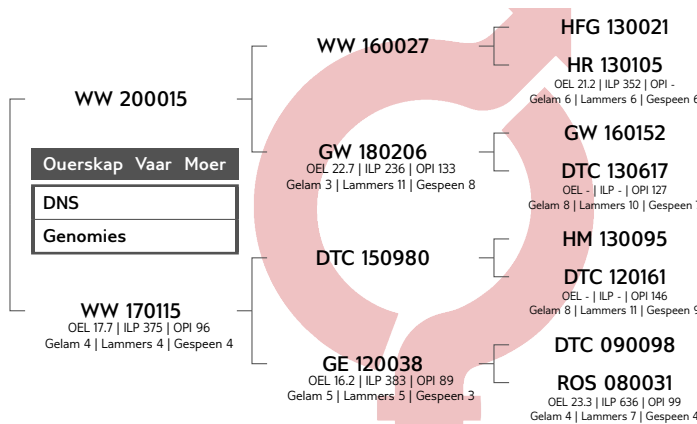

Groei					Reproduksie			
VSpn. Dir	VSpn. Mat	Spn. Dir.	Spn. Mat.	Na-Spn.	GLS	TWW	OEL	ILP
87	104	84	103	91	86	86	90	103
59%	39%	57%	33%	23%	31%	31%	25%	24%



EBV Analise 2023-07-04

Logix Meriete Indeks	78
Groei Indeks	87
Reproduksie Indeks	88

Geb. Gew.	4kg
Voorspeen	21.7kg (100)
Speen Gew.	30.4kg (112)
Na-Speen	-
Volw. Gew.	-
GDT Ind.	-
VOV Ind.	-
Skrotum	-

**VERKOPER OPMERKINGS:** 16/6 - 31/7 ('Butcher' WW 20 0042)



LOT 116 (F)

WW 220083



Herd Book	SP	
Birth date	2022-07-05	
Age	1.1 years	
Inbreeding	4.78%	
Birth Stat.	2	
AFL	ILP	EPI
-	-	-

WGM STOETERY

wgmstoetry@gmail.com

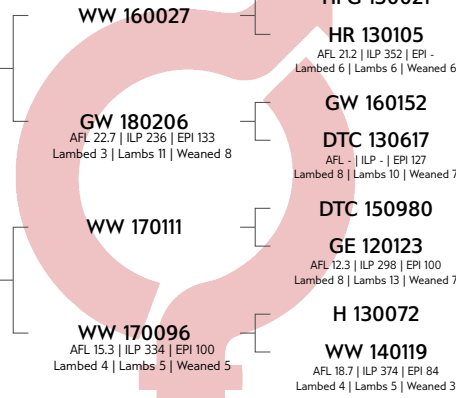
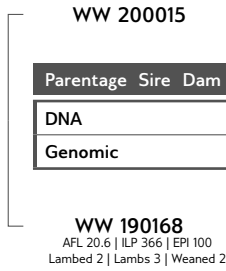

Growth					Reproduction			
PreWn. Dir	PreWn. Mat.	Wn. Dir.	Wean Mat.	Post-Wn.	NLW	TWW	AFL	ILP
91	94	91	94	96	103	103	89	101
57%	35%	55%	29%	19%	26%	26%	20%	21%



EBV Analysis 2023-07-04

Logix Merit Index	90
Growth Index	88
Reproduction Index	95

Birth Wt.	-
Pre-Wean	23.1kg (106)
Wean Wt.	36kg (106)
Post-Wean	-
Mature Wt.	-
ADG Ind.	-
FCR Ind.	-
Scrotum	-

SELLER REMARKS: 16/6 - 31/7 ('Butcher' WW 20 0042)

LOT 117 (F)

WW 220101



Herd Book	SP	
Birth date	2022-07-22	
Age	1 years	
Inbreeding	5.28%	
Birth Stat.	1	
AFL	ILP	EPI
-	-	-

WGM STOETERY

wgmstoetry@gmail.com

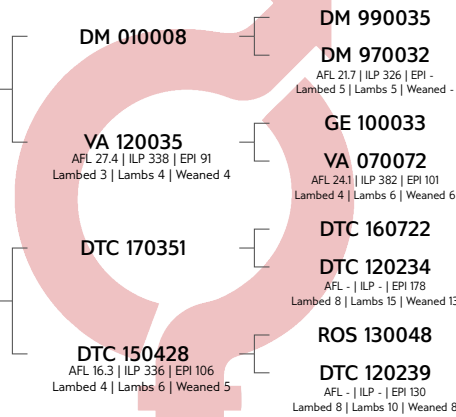
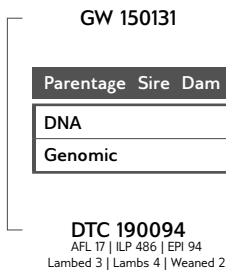

Growth					Reproduction			
PreWn. Dir	PreWn. Mat.	Wn. Dir.	Wean Mat.	Post-Wn.	NLW	TWW	AFL	ILP
106	84	106	84	100	104	104	97	95
64%	51%	63%	46%	47%	44%	44%	40%	36%



EBV Analysis 2023-07-04

Logix Merit Index	99
Growth Index	97
Reproduction Index	92

Birth Wt.	-
Pre-Wean	22.7kg (101)
Wean Wt.	39kg (115)
Post-Wean	-
Mature Wt.	-
ADG Ind.	-
FCR Ind.	-
Scrotum	-

SELLER REMARKS: 16/6 - 31/7 ('Butcher' WW 20 0042)

LOT 118 (F)

FJ 220133



Herd Book	SP	
Birth date	2022-08-29	
Age	11 months	
Inbreeding	7.22%	
Birth Stat.	1	
AFL	ILP	EPI
-	-	-

FJ. VAN WYK

Burgersdorp, Eastern Cape  
0828262840  
fjvanwyk.highlands@gmail.com

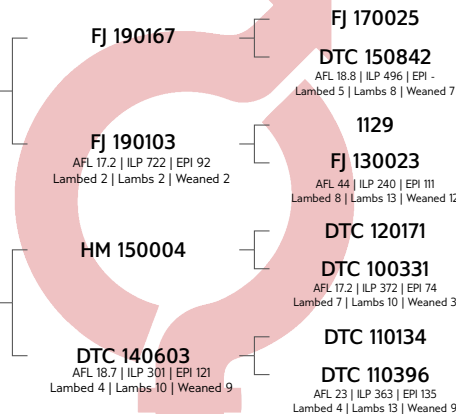
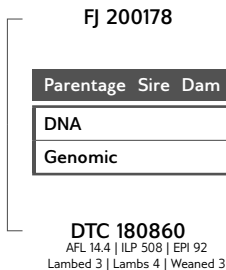

Growth					Reproduction			
PreWn. Dir	PreWn. Mat.	Wn. Dir.	Wean Mat.	Post-Wn.	NLW	TWW	AFL	ILP
109	97	106	100	110	85	85	104	90
64%	38%	63%	31%	17%	27%	27%	25%	23%



EBV Analysis 2023-07-04

Logix Merit Index	93
Growth Index	106
Reproduction Index	88

Birth Wt.	-
Pre-Wean	23.9kg (103)
Wean Wt.	34.4kg (101)
Post-Wean	-
Mature Wt.	-
ADG Ind.	-
FCR Ind.	-
Scrotum	-

SELLER REMARKS: Loop vanaf 2/07/2023 by FJ2033 tot 3/08/2023. 'n DTC3011 seun.





# OVERVAAL KLUBVEILING

BONA BONA 05 August 2023



## LOT 119 (F)

## WCN 200046



Kuddeboek	SP	
Geb. dtm	2020-06-29	
Oud.	3.1 jaar	
Inteling	5.87%	
Geb. Status	2	
OEL	ILP	OPI
18.7m	260d	93
Gelam	2	
Lammers	2	
Gespeen	0	

### WALCON

Wellington, Western Cape  
0832647101  
stefan@walcon.co.za

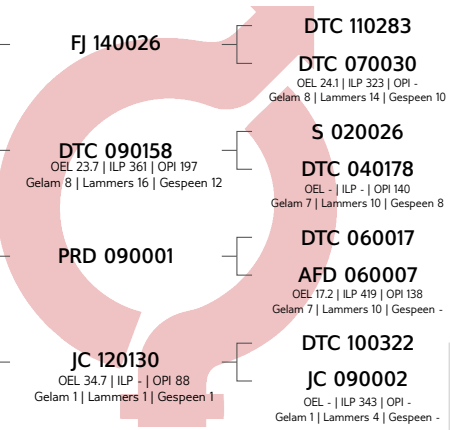
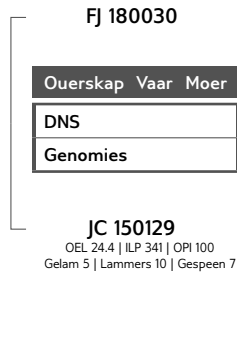

Groei					Reproduksie			
VSpn. Dir	VSpn. Mat	Spn. Dir.	Spn. Mat.	Na-Spn.	GLS	TWW	OEL	ILP
95	109	85	108	91	100	100	66	92
62%	45%	61%	40%	30%	41%	41%	39%	35%



EBV Analise 2023-07-04

<b>Logix Meriete Indeks</b>	<b>88</b>
<b>Groei Indeks</b>	<b>94</b>
<b>Reproduksie Indeks</b>	<b>93</b>

Geb. Gew.	-
Voorspeen	16.4kg (75)
Speen Gew.	32.4kg (78)
Na-Speen	-
Volw. Gew.	-
GDT Ind.	-
VOV Ind.	-
Skrotum	-

**VERKOPER OPMERKINGS:** Dragtig - Sterk teelooi - Geloop by Big Shot (WCN20113) tot 1 Mei daarna by Bullseye(WCN21109)

## LOT 120 (F)

## WW 210021



Kuddeboek	SP	
Geb. dtm	2021-06-20	
Oud.	2.1 jaar	
Inteling	5.02%	
Geb. Status	2	
OEL	ILP	OPI
-	-	-

### WGM STOETERY

wgmstoetery@gmail.com

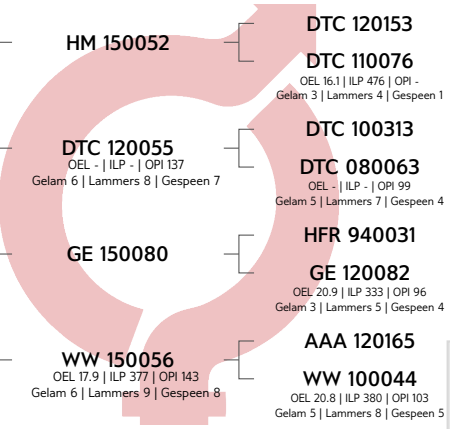
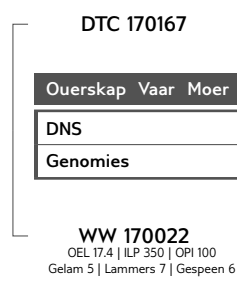

Groei					Reproduksie			
VSpn. Dir	VSpn. Mat	Spn. Dir.	Spn. Mat.	Na-Spn.	GLS	TWW	OEL	ILP
108	91	96	92	99	103	103	100	95
63%	43%	62%	36%	39%	35%	35%	29%	26%



EBV Analise 2023-07-04

<b>Logix Meriete Indeks</b>	<b>98</b>
<b>Groei Indeks</b>	<b>96</b>
<b>Reproduksie Indeks</b>	<b>93</b>

Geb. Gew.	-
Voorspeen	26.8kg (129)
Speen Gew.	35.4kg (103)
Na-Speen	-
Volw. Gew.	-
GDT Ind.	-
VOV Ind.	-
Skrotum	-

**VERKOPER OPMERKINGS:** 3/3 - 18/4 (Ram WW 21 0071) 31/4 - 16/6 (WW 20 0015)

## LOT 121 (F)

## WW 210023



Kuddeboek	SP	
Geb. dtm	2021-06-20	
Oud.	2.1 jaar	
Inteling	3.78%	
Geb. Status	2	
OEL	ILP	OPI
17.2m	-	-
Gelam	1	
Lammers	1	
Gespeen	0	

### WGM STOETERY

wgmstoetery@gmail.com

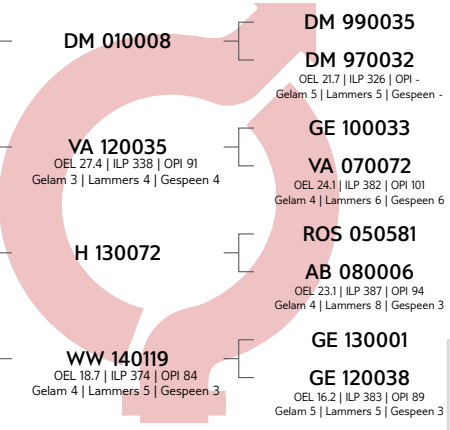
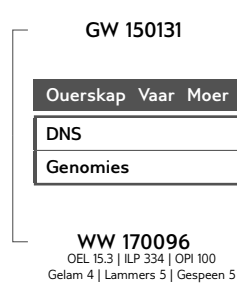

Groei					Reproduksie			
VSpn. Dir	VSpn. Mat	Spn. Dir.	Spn. Mat.	Na-Spn.	GLS	TWW	OEL	ILP
85	88	84	82	79	119	119	96	116
64%	53%	63%	47%	41%	46%	46%	42%	38%



EBV Analise 2023-07-04

<b>Logix Meriete Indeks</b>	<b>96</b>
<b>Groei Indeks</b>	<b>76</b>
<b>Reproduksie Indeks</b>	<b>102</b>

Geb. Gew.	3kg
Voorspeen	14.3kg (69)
Speen Gew.	29.3kg (85)
Na-Speen	-
Volw. Gew.	-
GDT Ind.	-
VOV Ind.	-
Skrotum	-

**VERKOPER OPMERKINGS:** 3/3 - 18/4 (Ram WW 21 0071) 31/4 - 16/6 (WW 20 0015)



# OVERVAAL KLUBVEILING

BONA BONA 05 August 2023



## LOT 122 (F)

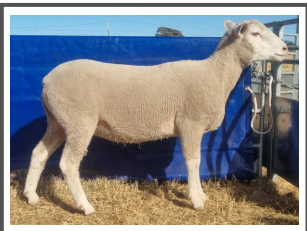

## WW 210031

Herd Book	SP	
Birth date	2021-06-20	
Age	2.1 years	
Inbreeding	2.04%	
Birth Stat.	2	
AFL	ILP	EPI
16.6m	-	-
Lambled	1	
Lambs	1	
Weaned	0	

### WGM STOETERY



wgmstoetery@gmail.com

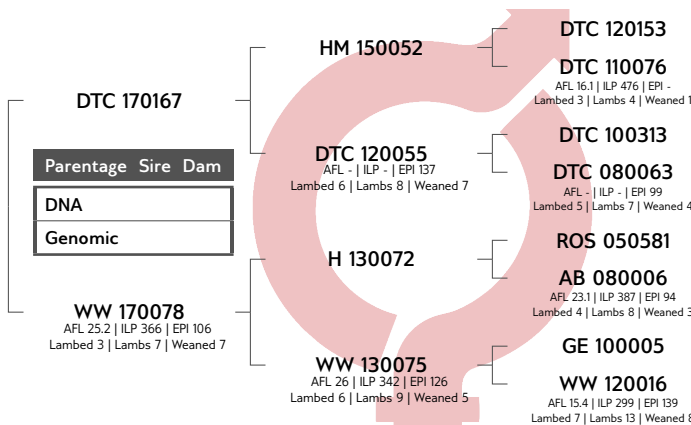

Growth					Reproduction			
PreWn. Dir	PreWn. Mat.	Wn. Dir.	Wean Mat.	Post-Wn.	NLW	TWW	AFL	ILP
91	103	87	101	88	117	117	91	102
64%	45%	63%	39%	39%	36%	36%	34%	28%



EBV Analysis 2023-07-04

Logix Merit Index	102
Growth Index	90
Reproduction Index	107

Birth Wt.	-
Pre-Wean	16.5kg (79)
Wean Wt.	31.7kg (92)
Post-Wean	-
Mature Wt.	-
ADG Ind.	-
FCR Ind.	-
Scrotum	-

SELLER REMARKS: 3/3 - 18/4 (Ram WW 21 0071) 31/4 - 16/6 (WW 20 0015)