

SANLEO BEC18173

BEC18173

Lot. 21

LP BECKER, POSBUS 256 WARDEN 9890 TEL:27825500687

SIMBRA

Birth Date: 2018/11/01 DNA: 2864U014, SV
Age: 33 months
Herdbook: SP
Horn:

Reg. Status: REG
Inspection Date: 2021/04/16

MALE/MANLIK

Reg. No: 172563355



July 2021 South African Simbra BREEDPLAN

Simbra SA - www.simbra.org / info@simbra.org / 051 446 0580/2

2020	BW	200	400	600	MCW	MILK	SC	DC	EMA	IMF%	RBY%	SFL	NG	SW
EBV	+1.0	+26	+32	+39	+50	+7	--	--	--	--	--	+201	+69	+181
ACC	68%	67%	56%	57%	49%	37%								
BREED	+1.3	+17	+25	+32	+35	+4	+0.8	-1.1	+0.2	+0.0	+0.2	+175	+74	+123

 Seller's remarks / Verkoper se kommentaar: R _____

SANLEO BEC18128 (AI) (ET)

BEC18128

Lot. 22

LP BECKER, POSBUS 256 WARDEN 9890 TEL:27825500687

SIMBRA

Birth Date: 2018/09/10 DNA: 2864U011, PV
Age: 35 months
Herdbook: SP
Horn: Horned

Reg. Status: REG
Inspection Date: 2021/04/16

MALE/MANLIK

Reg. No: 172572182

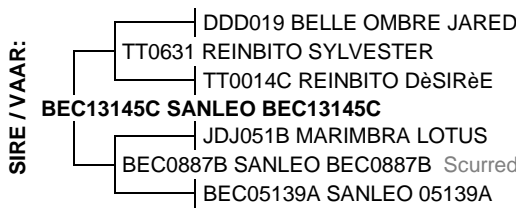

July 2021 South African Simbra BREEDPLAN

Simbra SA - www.simbra.org / info@simbra.org / 051 446 0580/2

2020	BW	200	400	600	MCW	MILK	SC	DC	EMA	IMF%	RBY%	SFL	NG	SW
EBV	+1.9	+26	+34	+40	+40	+7	+1.0	--	--	--	--	+227	+88	+193
ACC	60%	58%	53%	54%	49%	49%	29%							
BREED	+1.3	+17	+25	+32	+35	+4	+0.8	-1.1	+0.2	+0.0	+0.2	+175	+74	+123

 Seller's remarks / Verkoper se kommentaar: R _____

SANLEO BEC18151C

BEC18151C

Lot. 23

LP BECKER, POSBUS 256 WARDEN 9890 TEL:27825500687

SIMBRA

Birth Date: 2018/10/01 DNA: 2864U012, SV
Age: 34 months
Herdbook: F3
Horn:

Reg. Status: REG
Inspection Date: 2021/04/16

MALE/MANLIK

Reg. No: 172540494

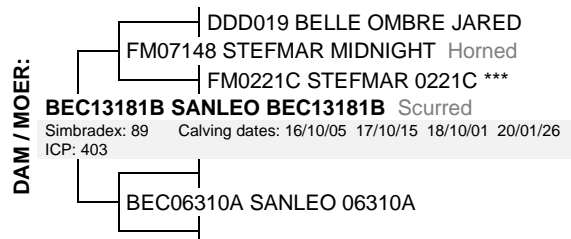

July 2021 South African Simbra BREEDPLAN

Simbra SA - www.simbra.org / info@simbra.org / 051 446 0580/2

2020	BW	200	400	600	MCW	MILK	SC	DC	EMA	IMF%	RBY%	SFL	NG	SW
EBV	+0.9	+19	+28	+36	+52	+3	--	--	--	--	--	+171	+63	+112
ACC	73%	69%	59%	60%	51%	39%								
BREED	+1.3	+17	+25	+32	+35	+4	+0.8	-1.1	+0.2	+0.0	+0.2	+175	+74	+123

 Seller's remarks / Verkoper se kommentaar: R _____

SANLEO BEC199C								BEC199C				Lot. 24			
LP BECKER, POSBUS 256 WARDEN 9890 TEL:27825500687											SIMBRA				
Birth Date: 2019/01/10				DNA: 2864U016, SV				Reg. Status: REG				MALE/MANLIK			
Age: 31 months								Inspection Date: 2021/04/16				Reg. No: 172571879			
Herdbook: F3															
Horn: Horned															
SIRE / VAAR:		BEC13145C SANLEO BEC13145C TT0631 REINBITO SYLVESTER DDD019 BELLE OMBRE JARED TT0014C REINBITO DêSIRêE JDJ051B MARIMBRA LOTUS BEC0887B SANLEO BEC0887B Scurred BEC05139A SANLEO 05139A						DAM / MOER:		BEC12103B SANLEO BEC12103B Polled JDJ0324B MARIMBRA MEXICO Polled HND0821B HENENDA RIO Horned HND033A HENENDA HND033A Polled Simbradex: 89 Calving dates: 15/07/23 17/01/15 18/01/10 19/01/10 20/01/31 ICP: 414 BEC07185A SANLEO 07185A Scurred					
July 2021 South African Simbra BREEDPLAN											Simbra SA - www.simbra.org / info@simbra.org / 051 446 0580/2				
2020	BW	200	400	600	MCW	MILK	SC	DC	EMA	IMF%	RBY%	SFL	NG	SW	
EBV	+1.1	+13	+17	+22	+17	+4	--	--	--	--	--	+123	+60	+105	
ACC	74%	71%	62%	63%	54%	47%									
BREED	+1.3	+17	+25	+32	+35	+4	+0.8	-1.1	+0.2	+0.0	+0.2	+175	+74	+123	
Seller's remarks / Verkoper se kommentaar:											R				

SANLEO BEC195C								BEC195C				Lot. 25			
LP BECKER, POSBUS 256 WARDEN 9890 TEL:27825500687											SIMBRA				
Birth Date: 2019/01/10				DNA: 2864U015, SV				Reg. Status: REG				MALE/MANLIK			
Age: 31 months								Inspection Date: 2021/04/16				Reg. No: 172571895			
Herdbook: F3															
Horn: Polled															
SIRE / VAAR:		BEC13145C SANLEO BEC13145C TT0631 REINBITO SYLVESTER DDD019 BELLE OMBRE JARED TT0014C REINBITO DêSIRêE JDJ051B MARIMBRA LOTUS BEC0887B SANLEO BEC0887B Scurred BEC05139A SANLEO 05139A						DAM / MOER:		BEC1216B SANLEO BEC1216B Scurred WEH0427C DORSIM KING Polled KT0780C KIRIAKE FELIX II Polled WC9851B WISP-WILL FELIA Simbradex: 97 Calving dates: 14/09/15 15/10/07 17/02/08 18/01/25 19/01/10 ICP: 395 BEC06254A SANLEO 06254A					
July 2021 South African Simbra BREEDPLAN											Simbra SA - www.simbra.org / info@simbra.org / 051 446 0580/2				
2020	BW	200	400	600	MCW	MILK	SC	DC	EMA	IMF%	RBY%	SFL	NG	SW	
EBV	+1.4	+12	+18	+20	+11	+7	--	--	--	--	--	+146	+59	+116	
ACC	74%	71%	63%	62%	52%	47%									
BREED	+1.3	+17	+25	+32	+35	+4	+0.8	-1.1	+0.2	+0.0	+0.2	+175	+74	+123	
Seller's remarks / Verkoper se kommentaar:											R				

SANLEO BEC1933								BEC1933				Lot. 26			
LP BECKER, POSBUS 256 WARDEN 9890 TEL:27825500687											SIMBRA				
Birth Date: 2019/01/29				DNA: 2864U019, SV				Reg. Status: REG				MALE/MANLIK			
Age: 30 months								Inspection Date: 2021/04/16				Reg. No: 172583700			
Herdbook: SP															
Horn:															
SIRE / VAAR:		BEC13145C SANLEO BEC13145C TT0631 REINBITO SYLVESTER DDD019 BELLE OMBRE JARED TT0014C REINBITO DêSIRêE JDJ051B MARIMBRA LOTUS BEC0887B SANLEO BEC0887B Scurred BEC05139A SANLEO 05139A						DAM / MOER:		MAN1356C TALERMAN BIRGIT 4 Scurred JM0439A JACMAR JM Scurred FM0894B STEFMAR FM0894B Horned FM99150B FANIE-MARE FM99150B Simbradex: 89 Calving dates: 16/09/16 18/02/08 19/01/29 20/02/11 ICP: 415 BS97152B BEE-ES HOTTIE Scurred MAN1011C TALERMAN BIRGIT Scurred BE06106C BLEKA BE06106C Horned					
July 2021 South African Simbra BREEDPLAN											Simbra SA - www.simbra.org / info@simbra.org / 051 446 0580/2				
2020	BW	200	400	600	MCW	MILK	SC	DC	EMA	IMF%	RBY%	SFL	NG	SW	
EBV	+1.5	+11	+16	+22	+16	+4	--	--	--	--	--	+90	+56	+73	
ACC	74%	69%	60%	60%	48%	43%									
BREED	+1.3	+17	+25	+32	+35	+4	+0.8	-1.1	+0.2	+0.0	+0.2	+175	+74	+123	
Seller's remarks / Verkoper se kommentaar:											R				

SANLEO BEC17191C										BEC17191C					Lot. 27	
LP BECKER, POSBUS 256 WARDEN 9890 TEL:27825500687										SIMBRA						
Birth Date: 2017/09/25 DNA: 1070U005, SV					Reg. Status: REG					MALE/MANLIK						
Age: 47 months					Inspection Date: 2020/11/02					Reg. No: 172418196						
Herdbook: F3																
Horn: Scurred																

SIRE / VAAR:

```

graph TD
    S1[TT0631 REINBITO SYLVESTER] --- S2[TT0014C REINBITO D&SIR&E]
    S1 --- S3[JDJ051B MARIMBRA LOTUS]
    S2 --- S4[BEC0887B SANLEO BEC0887B Scurred]
    S2 --- S5[BEC05139A SANLEO 05139A]
    S3 --- S6[BEC13145C SANLEO BEC13145C]
    S4 --- S6
    S5 --- S6
    S6 --- S7[DDD019 BELLE OMBRE JARED]
    S6 --- S8[BEC1613C SANLEO BEC1613C]
    S8 --- S9[BEC0996B SANLEO MAESTRO Polled]
    S8 --- S10[BEC12193B SANLEO LEGACY Polled]
    S8 --- S11[BEC0683A SANLEO 0683A]
    S9 --- S12[BEC1613C SANLEO BEC1613C]
    S10 --- S12
    S11 --- S12
    S12 --- S13[TT0631 REINBITO SYLVESTER]
    S12 --- S14[BEC1284C SANLEO BEC1284C Polled]
    S13 --- S14
    S14 --- S15[BEC08119B SANLEO BEC08119B Horned]
    
```

DAM / MOER:

```

graph TD
    D1[FM07148 STEFMAR MIDNIGHT Horned] --- D2[FM0221C STEFMAR 0221C ***]
    D1 --- D3[BEC12182B SANLEO BEC12182B * Polled]
    D2 --- D3
    D3 --- D4[Simbradex: 91 Calving dates: 15/07/27 16/09/25 17/09/25 19/01/27 20/01/24]
    D3 --- D5[ICP: 404 21/02/04]
    D3 --- D6[BEC06262A SANLEO 06262A]
    
```

July 2021 South African Simbra BREEDPLAN Simbra SA - www.simbra.org / info@simbra.org / 051 446 0580/2														
2020	BW	200	400	600	MCW	MILK	SC	DC	EMA	IMF%	RBY%	SFL	NG	SW
EBV	+0.8	+12	+15	+13	+3	+4	--	--	--	--	--	+122	+43	+114
ACC	76%	76%	67%	67%	57%	50%								
BREED	+1.3	+17	+25	+32	+35	+4	+0.8	-1.1	+0.2	+0.0	+0.2	+175	+74	+123

Seller's remarks / Verkoper se kommentaar:

R

SANLEO BEC1890										BEC1890					Lot. 28	
LP BECKER, POSBUS 256 WARDEN 9890 TEL:27825500687										SIMBRA						
Birth Date: 2018/09/03 DNA: 2864U004, SV					Reg. Status: REG					MALE/MANLIK						
Age: 35 months					Inspection Date: 2021/04/16					Reg. No: 172527566						
Herdbook: SP																
Horn: Polled																

SIRE / VAAR:

```

graph TD
    S1[BEC0996B SANLEO MAESTRO Polled] --- S2[BEC12193B SANLEO LEGACY Polled]
    S1 --- S3[BEC0683A SANLEO 0683A]
    S2 --- S4[BEC1613C SANLEO BEC1613C]
    S3 --- S4
    S4 --- S5[TT0631 REINBITO SYLVESTER]
    S4 --- S6[BEC1284C SANLEO BEC1284C Polled]
    S5 --- S6
    S6 --- S7[BEC08119B SANLEO BEC08119B Horned]
    
```

DAM / MOER:

```

graph TD
    D1[2343165 PRR PERFECTION 82S] --- D2[2513491 PRR RITO 545W]
    D1 --- D3[2290735 PRR CLARITA 522P]
    D2 --- D4[BEC15112C SANLEO BEC15112C Polled]
    D3 --- D4
    D4 --- D5[Simbradex: 96 Calving dates: 18/09/03 19/08/02 20/08/10]
    D4 --- D6[ICP: 354]
    D4 --- D7[GK0443A GROENKOL WELORUS]
    D4 --- D8[GK0730B GROENKOL WELKA Scurred]
    D4 --- D9[GK0049A GROENKOL BALIKA]
    
```

July 2021 South African Simbra BREEDPLAN Simbra SA - www.simbra.org / info@simbra.org / 051 446 0580/2														
2020	BW	200	400	600	MCW	MILK	SC	DC	EMA	IMF%	RBY%	SFL	NG	SW
EBV	+0.5	+16	+23	+26	+21	+5	--	--	--	--	--	+181	+73	+139
ACC	72%	62%	53%	54%	42%	34%								
BREED	+1.3	+17	+25	+32	+35	+4	+0.8	-1.1	+0.2	+0.0	+0.2	+175	+74	+123

Seller's remarks / Verkoper se kommentaar:

Saad aandeel word behou. R

SANLEO BEC18153										BEC18153					Lot. 29	
LP BECKER, POSBUS 256 WARDEN 9890 TEL:27825500687										SIMBRA						
Birth Date: 2018/10/01 DNA: 1070U001, SV					Reg. Status: REG					MALE/MANLIK						
Age: 34 months					Inspection Date: 2021/04/16					Reg. No: 172540486						
Herdbook: SP																
Horn:																

SIRE / VAAR:

```

graph TD
    S1[BEC0996B SANLEO MAESTRO Polled] --- S2[BEC12193B SANLEO LEGACY Polled]
    S1 --- S3[BEC0683A SANLEO 0683A]
    S2 --- S4[BEC1613C SANLEO BEC1613C]
    S3 --- S4
    S4 --- S5[TT0631 REINBITO SYLVESTER]
    S4 --- S6[BEC1284C SANLEO BEC1284C Polled]
    S5 --- S6
    S6 --- S7[BEC08119B SANLEO BEC08119B Horned]
    
```

DAM / MOER:

```

graph TD
    D1[1716394 PRR PACESETTER 205 Polled] --- D2[JDJ0726C MARIMBRA PACESETTER P Polled]
    D1 --- D3[CHD955B CORZEL 955B ***]
    D2 --- D4[BEC10115 SANLEO BEC10115 Horned]
    D3 --- D4
    D4 --- D5[Simbradex: 84 Calving dates: 12/09/26 14/12/01 16/09/17 17/08/28 18/10/01]
    D4 --- D6[ICP: 491 19/08/25 20/10/16]
    D4 --- D7[WC9910C WISP-WILL TEFU 2]
    D4 --- D8[FM03189C STEFMAR FM03189C Horned]
    D4 --- D9[FM99150B FANIE-MARE FM99150B]
    
```

July 2021 South African Simbra BREEDPLAN Simbra SA - www.simbra.org / info@simbra.org / 051 446 0580/2														
2020	BW	200	400	600	MCW	MILK	SC	DC	EMA	IMF%	RBY%	SFL	NG	SW
EBV	-0.1	+15	+22	+21	+14	+5	--	--	--	--	--	+200	+68	+150
ACC	73%	70%	59%	60%	50%	40%								
BREED	+1.3	+17	+25	+32	+35	+4	+0.8	-1.1	+0.2	+0.0	+0.2	+175	+74	+123

Seller's remarks / Verkoper se kommentaar:

R

SANLEO BEC18103C										BEC18103C				Lot. 30	
LP BECKER, POSBUS 256 WARDEN 9890 TEL:27825500687														SIMBRA	
Birth Date: 2018/09/05 DNA: 2864U006, SV					Reg. Status: REG					MALE/MANLIK					
Age: 35 months					Inspection Date: 2021/04/16					Reg. No: 172527681					
Herdbook: F3															
Horn: Polled															
SIRE / VAAR:	<p>WC0051A WISP-WILL STAN 2</p> <p>BEC1243B SANLEO STAN Polled</p> <p>JDJ0437A MARIMBRA MATTIE (P)</p> <p>BEC15144C SANLEO BEC15144C Polled</p> <p>FM07148 STEFMAR MIDNIGHT Horned</p> <p>BEC11151B SANLEO BEC11151B Polled</p> <p>BEC08305A SANLEO BEC08305A</p>										DAM / MOER:	<p>JDJ0429C MARIMBRA CADILLAC</p> <p>JDJ096 MARIMBRA MAGNUM OPUS Horned</p> <p>WC9896C WISP-WILL MART 2 ***</p> <p>BEC11223B SANLEO BEC11223B Scurred</p> <p>Simbradex: 99 Calving dates: 14/10/06 15/09/29 16/09/28 17/09/21 18/09/05</p> <p>ICP: 362 19/08/05 20/09/13</p> <p>BEC081921A SANLEO 081921A</p>			
July 2021 South African Simbra BREEDPLAN										Simbra SA - www.simbra.org / info@simbra.org / 051 446 0580/2					
2020	BW	200	400	600	MCW	MILK	SC	DC	EMA	IMF%	RBY%	SFL	NG	SW	
EBV	+1.3	+17	+24	+30	+29	+5	--	--	--	--	--	+167	+73	+128	
ACC	73%	70%	58%	58%	44%	39%									
BREED	+1.3	+17	+25	+32	+35	+4	+0.8	-1.1	+0.2	+0.0	+0.2	+175	+74	+123	



Seller's remarks / Verkoper se kommentaar:

R _____

SANLEO BEC1899										BEC1899				Lot. 31	
LP BECKER, POSBUS 256 WARDEN 9890 TEL:27825500687														SIMBRA	
Birth Date: 2018/09/03 DNA: 2864U005, SV					Reg. Status: REG					MALE/MANLIK					
Age: 35 months					Inspection Date: 2021/04/16					Reg. No: 172527541					
Herdbook: SP															
Horn:															
SIRE / VAAR:	<p>BEC0996B SANLEO MAESTRO Polled</p> <p>BEC12193B SANLEO LEGACY Polled</p> <p>BEC0683A SANLEO 0683A</p> <p>BEC1613C SANLEO BEC1613C</p> <p>TT0631 REINBITO SYLVESTER</p> <p>BEC1284C SANLEO BEC1284C Polled</p> <p>BEC08119B SANLEO BEC08119B Horned</p>										DAM / MOER:	<p>2141963 RX PLATINUM L146</p> <p>HDL08139B EXELSUS PIPER Polled</p> <p>HDL99241A EXELSUS HDL99241A ***</p> <p>MAN1235C TALERMAN RENE 2 Polled</p> <p>Simbradex: 97 Calving dates: 14/10/22 16/09/17 17/08/16 18/09/03 19/08/18</p> <p>ICP: 422 20/07/29</p> <p>CVR04121B CASJOLENE CVR04121B</p> <p>CVR07122B CASJOLENE CVR07122B Horned</p> <p>CVR954A CASJOLENE CVR954A ***</p>			
July 2021 South African Simbra BREEDPLAN										Simbra SA - www.simbra.org / info@simbra.org / 051 446 0580/2					
2020	BW	200	400	600	MCW	MILK	SC	DC	EMA	IMF%	RBY%	SFL	NG	SW	
EBV	+0.5	+16	+21	+24	+22	+5	--	--	--	--	--	+142	+59	+125	
ACC	73%	69%	57%	57%	42%	35%									
BREED	+1.3	+17	+25	+32	+35	+4	+0.8	-1.1	+0.2	+0.0	+0.2	+175	+74	+123	



Seller's remarks / Verkoper se kommentaar:

R _____

SANLEO BEC18168C										BEC18168C				Lot. 32	
LP BECKER, POSBUS 256 WARDEN 9890 TEL:27825500687														SIMBRA	
Birth Date: 2018/10/25 DNA: 2864U013, SV					Reg. Status: REG					MALE/MANLIK					
Age: 34 months					Inspection Date: 2021/04/16					Reg. No: 172563314					
Herdbook: F3															
Horn:															
SIRE / VAAR:	<p>LP0436C MARATANA 04 0036C Horned</p> <p>LZ102 ROTSWAND LZ102 Polled</p> <p>LZ0770 ROTSWAND LZ0770 Horned</p> <p>WC1575 WISP-WILL DAN 3 P Polled</p> <p>ZM0756 ZIMEYER ENRE (P) Polled</p> <p>WC1134 WISP-WILL DAFNE 2 P ** Scurred</p> <p>WC0599C WISP-WILL TRUDIE P</p>										DAM / MOER:	<p>BW0627A BOSWALD RUBE (P) 27/06 Polled</p> <p>BEC10108B SANLEO BEC10108B</p> <p>BW0046A BOSWALD VRYBURG</p> <p>HND158B HENENDA 158B</p> <p>Simbradex: 101 Calving dates: 17/09/26 18/10/25</p> <p>ICP: 394</p> <p>CHD0092A CORZEL 92/00</p> <p>CHD05133A CORZEL CHD05133A</p> <p>*MS96185SI KYKSO NOLHEIDA [SIM]</p>			
July 2021 South African Simbra BREEDPLAN										Simbra SA - www.simbra.org / info@simbra.org / 051 446 0580/2					
2020	BW	200	400	600	MCW	MILK	SC	DC	EMA	IMF%	RBY%	SFL	NG	SW	
EBV	+1.8	+23	+32	+42	+50	+4	+2.5	--	+0.1	--	+0.2	+218	+89	+156	
ACC	72%	66%	58%	59%	47%	36%	42%		27%		27%				
BREED	+1.3	+17	+25	+32	+35	+4	+0.8	-1.1	+0.2	+0.0	+0.2	+175	+74	+123	



Seller's remarks / Verkoper se kommentaar:

R _____

SANLEO BEC18104

BEC18104

Lot. 33

LP BECKER, POSBUS 256 WARDEN 9890 TEL:27825500687

SIMBRA

Birth Date: 2018/09/05 DNA: 2864U007, SV
Age: 35 months
Herdbook: SP
Horn:

Reg. Status: REG
Inspection Date: 2021/04/16

MALE/MANLIK

Reg. No: 172527657



July 2021 South African Simbra BREEDPLAN

Simbra SA - www.simbra.org / info@simbra.org / 051 446 0580/2

2020	BW	200	400	600	MCW	MILK	SC	DC	EMA	IMF%	RBY%	SFL	NG	SW
EBV	+2.3	+24	+33	+42	+48	+4	+1.4	--	+0.0	-0.2	+0.2	+186	+84	+143
ACC	73%	69%	60%	61%	50%	38%	42%		29%	26%	29%			
BREED	+1.3	+17	+25	+32	+35	+4	+0.8	-1.1	+0.2	+0.0	+0.2	+175	+74	+123

 Seller's remarks / Verkoper se kommentaar: R _____

SANLEO BEC1867

BEC1867

Lot. 34

LP BECKER, POSBUS 256 WARDEN 9890 TEL:27825500687

SIMBRA

Birth Date: 2018/08/10 DNA: 2864U003, SV
Age: 36 months
Herdbook: SP
Horn: Horned

Reg. Status: REG
Inspection Date: 2021/04/16

MALE/MANLIK

Reg. No: 172527319



July 2021 South African Simbra BREEDPLAN

Simbra SA - www.simbra.org / info@simbra.org / 051 446 0580/2

2020	BW	200	400	600	MCW	MILK	SC	DC	EMA	IMF%	RBY%	SFL	NG	SW
EBV	-0.2	+9	+18	+21	+21	+2	--	--	--	--	--	+151	+58	+78
ACC	73%	70%	58%	58%	45%	35%								
BREED	+1.3	+17	+25	+32	+35	+4	+0.8	-1.1	+0.2	+0.0	+0.2	+175	+74	+123

 Seller's remarks / Verkoper se kommentaar: R _____

SANLEO BEC1920C

BEC1920C

Lot. 35

LP BECKER, POSBUS 256 WARDEN 9890 TEL:27825500687

SIMBRA

Birth Date: 2019/01/25 DNA: 2864U017, SV
Age: 31 months
Herdbook: F3
Horn: Polled

Reg. Status: REG
Inspection Date: 2021/04/16

MALE/MANLIK

Reg. No: 172572000

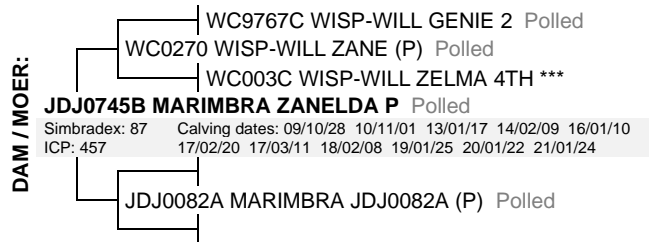

July 2021 South African Simbra BREEDPLAN

Simbra SA - www.simbra.org / info@simbra.org / 051 446 0580/2

2020	BW	200	400	600	MCW	MILK	SC	DC	EMA	IMF%	RBY%	SFL	NG	SW
EBV	+0.4	+16	+25	+29	+27	+4	+1.2	--	--	--	--	+187	+75	+127
ACC	74%	70%	60%	59%	47%	40%	26%							
BREED	+1.3	+17	+25	+32	+35	+4	+0.8	-1.1	+0.2	+0.0	+0.2	+175	+74	+123

 Seller's remarks / Verkoper se kommentaar: R _____