

BLOUBERG SE1875B										SE1875B					Lot. 1																																																											
DRS BOERDERY, POSBUS 342 WARDEN 9890 TEL:27827719466															SIMBRA																																																											
Birth Date: 2018/08/18 DNA: 3790U004, SV					Reg. Status: REG					MALE/MANLIK																																																																
Age: 36 months					Inspection Date: 2021/07/14					Reg. No: 172525792																																																																
Herdbook: F2																																																																										
Horn: Disbudded																																																																										
SIRE / VAAR:												DAM / MOER:																																																														
July 2021 South African Simbra BREEDPLAN Simbra SA - www.simbra.org / admin@simbra.org / 051 786 0721																																																																										
<table border="1" style="width:100%; border-collapse: collapse; text-align: center;"> <thead> <tr> <th>2020</th><th>BW</th><th>200</th><th>400</th><th>600</th><th>MCW</th><th>MILK</th><th>SC</th><th>DC</th><th>EMA</th><th>IMF%</th><th>RBY%</th><th>SFL</th><th>NG</th><th>SW</th> </tr> </thead> <tbody> <tr> <td>EBV</td><td>+2.1</td><td>+22</td><td>+29</td><td>+40</td><td>+51</td><td>+6</td><td>--</td><td>--</td><td>--</td><td>--</td><td>--</td><td>+184</td><td>+78</td><td>+146</td> </tr> <tr> <td>ACC</td><td>72%</td><td>68%</td><td>56%</td><td>57%</td><td>47%</td><td>36%</td><td></td><td></td><td></td><td></td><td></td><td></td><td></td><td></td> </tr> <tr> <td>BREED</td><td>+1.3</td><td>+17</td><td>+25</td><td>+32</td><td>+35</td><td>+4</td><td>+0.8</td><td>-1.1</td><td>+0.2</td><td>+0.0</td><td>+0.2</td><td>+175</td><td>+74</td><td>+123</td> </tr> </tbody> </table>															2020	BW	200	400	600	MCW	MILK	SC	DC	EMA	IMF%	RBY%	SFL	NG	SW	EBV	+2.1	+22	+29	+40	+51	+6	--	--	--	--	--	+184	+78	+146	ACC	72%	68%	56%	57%	47%	36%									BREED	+1.3	+17	+25	+32	+35	+4	+0.8	-1.1	+0.2	+0.0	+0.2	+175	+74	+123
2020	BW	200	400	600	MCW	MILK	SC	DC	EMA	IMF%	RBY%	SFL	NG	SW																																																												
EBV	+2.1	+22	+29	+40	+51	+6	--	--	--	--	--	+184	+78	+146																																																												
ACC	72%	68%	56%	57%	47%	36%																																																																				
BREED	+1.3	+17	+25	+32	+35	+4	+0.8	-1.1	+0.2	+0.0	+0.2	+175	+74	+123																																																												
<p>Seller's remarks / Verkoper se kommentaar: Skrotum: 42cm Dik vol vleis.</p>															R _____																																																											

LILA MXE1855C										MXE1855C					Lot. 2																																																											
JGF ERASMUS, POSBUS 189 WARDEN 9890 TEL:27825501075															SIMBRA																																																											
Birth Date: 2018/09/24 DNA: 3373U007, SV					Reg. Status: REG					MALE/MANLIK																																																																
Age: 34 months					Inspection Date: 2021/07/14					Reg. No: 172561870																																																																
Herdbook: F3																																																																										
Horn: Disbudded																																																																										
SIRE / VAAR:												DAM / MOER:																																																														
July 2021 South African Simbra BREEDPLAN Simbra SA - www.simbra.org / admin@simbra.org / 051 786 0721																																																																										
<table border="1" style="width:100%; border-collapse: collapse; text-align: center;"> <thead> <tr> <th>2020</th><th>BW</th><th>200</th><th>400</th><th>600</th><th>MCW</th><th>MILK</th><th>SC</th><th>DC</th><th>EMA</th><th>IMF%</th><th>RBY%</th><th>SFL</th><th>NG</th><th>SW</th> </tr> </thead> <tbody> <tr> <td>EBV</td><td>+1.2</td><td>+14</td><td>+19</td><td>+31</td><td>+33</td><td>+4</td><td>--</td><td>--</td><td>--</td><td>--</td><td>--</td><td>+217</td><td>+85</td><td>+145</td> </tr> <tr> <td>ACC</td><td>72%</td><td>68%</td><td>62%</td><td>69%</td><td>58%</td><td>38%</td><td></td><td></td><td></td><td></td><td></td><td></td><td></td><td></td> </tr> <tr> <td>BREED</td><td>+1.3</td><td>+17</td><td>+25</td><td>+32</td><td>+35</td><td>+4</td><td>+0.8</td><td>-1.1</td><td>+0.2</td><td>+0.0</td><td>+0.2</td><td>+175</td><td>+74</td><td>+123</td> </tr> </tbody> </table>															2020	BW	200	400	600	MCW	MILK	SC	DC	EMA	IMF%	RBY%	SFL	NG	SW	EBV	+1.2	+14	+19	+31	+33	+4	--	--	--	--	--	+217	+85	+145	ACC	72%	68%	62%	69%	58%	38%									BREED	+1.3	+17	+25	+32	+35	+4	+0.8	-1.1	+0.2	+0.0	+0.2	+175	+74	+123
2020	BW	200	400	600	MCW	MILK	SC	DC	EMA	IMF%	RBY%	SFL	NG	SW																																																												
EBV	+1.2	+14	+19	+31	+33	+4	--	--	--	--	--	+217	+85	+145																																																												
ACC	72%	68%	62%	69%	58%	38%																																																																				
BREED	+1.3	+17	+25	+32	+35	+4	+0.8	-1.1	+0.2	+0.0	+0.2	+175	+74	+123																																																												
<p>Seller's remarks / Verkoper se kommentaar: Skrotum: 43cm</p>															R _____																																																											

WAROJA MS1821										MS1821B					Lot. 3																																																											
M STEENKAMP, POSBUS 146 WARDEN 9890 TEL:27722464982															SIMBRA																																																											
Birth Date: 2018/10/09 DNA: 5411U001, SV					Reg. Status: REG					MALE/MANLIK																																																																
Age: 34 months					Inspection Date: 2021/07/13					Reg. No: 172575946																																																																
Herdbook: F2																																																																										
Horn: Disbudded																																																																										
SIRE / VAAR:												DAM / MOER:																																																														
July 2021 South African Simbra BREEDPLAN Simbra SA - www.simbra.org / admin@simbra.org / 051 786 0721																																																																										
<table border="1" style="width:100%; border-collapse: collapse; text-align: center;"> <thead> <tr> <th>2020</th><th>BW</th><th>200</th><th>400</th><th>600</th><th>MCW</th><th>MILK</th><th>SC</th><th>DC</th><th>EMA</th><th>IMF%</th><th>RBY%</th><th>SFL</th><th>NG</th><th>SW</th> </tr> </thead> <tbody> <tr> <td>EBV</td><td>+2.7</td><td>+20</td><td>+31</td><td>+40</td><td>+43</td><td>+6</td><td>+3.2</td><td>--</td><td>--</td><td>--</td><td>--</td><td>+248</td><td>+95</td><td>+158</td> </tr> <tr> <td>ACC</td><td>65%</td><td>61%</td><td>60%</td><td>54%</td><td>40%</td><td>32%</td><td>63%</td><td></td><td></td><td></td><td></td><td></td><td></td><td></td> </tr> <tr> <td>BREED</td><td>+1.3</td><td>+17</td><td>+25</td><td>+32</td><td>+35</td><td>+4</td><td>+0.8</td><td>-1.1</td><td>+0.2</td><td>+0.0</td><td>+0.2</td><td>+175</td><td>+74</td><td>+123</td> </tr> </tbody> </table>															2020	BW	200	400	600	MCW	MILK	SC	DC	EMA	IMF%	RBY%	SFL	NG	SW	EBV	+2.7	+20	+31	+40	+43	+6	+3.2	--	--	--	--	+248	+95	+158	ACC	65%	61%	60%	54%	40%	32%	63%								BREED	+1.3	+17	+25	+32	+35	+4	+0.8	-1.1	+0.2	+0.0	+0.2	+175	+74	+123
2020	BW	200	400	600	MCW	MILK	SC	DC	EMA	IMF%	RBY%	SFL	NG	SW																																																												
EBV	+2.7	+20	+31	+40	+43	+6	+3.2	--	--	--	--	+248	+95	+158																																																												
ACC	65%	61%	60%	54%	40%	32%	63%																																																																			
BREED	+1.3	+17	+25	+32	+35	+4	+0.8	-1.1	+0.2	+0.0	+0.2	+175	+74	+123																																																												
<p>Seller's remarks / Verkoper se kommentaar: Midnight King Seun. Goeie toplyn, breedte, bespierung en sterk been struktuur.</p>															R _____																																																											

BLOUBERG SE186C										SE186C					Lot. 4	
DRS BOERDERY, POSBUS 342 WARDEN 9890 TEL:27827719466													SIMBRA			
Birth Date: 2018/03/08 DNA: 3790U009, SV					Reg. Status: REG					MALE/MANLIK						
Age: 41 months					Inspection Date: 2021/07/14					Reg. No: 172525065						
Herdbook: F3																
Horn: Disbudded																
SIRE / VAAR:	<p>BS005C BEE-ES BS005C Polled</p> <p>DS0947 3-STAR EMBRIO Horned</p> <p>BS06224 BEE-ES BS06224</p> <p>SE163B BLOUBERG KAPTEIN Horned</p> <p>SE0537A BLOUBERG SE0537A Horned</p>										DAM / MOER:	<p>KT0455A KIRIAKE KT0455A Polled</p> <p>WC0868B WISP-WILL DORUS Horned</p> <p>WC002C WISP-WILL DOTTI</p> <p>SE1325B BLOUBERG SE1325B</p> <p>Simbradex: 74 Calving dates: 16/08/10 18/03/08 19/03/01</p> <p>ICP: 467</p> <p>SE10212A BLOUBERG SE10212A</p>				
July 2021 South African Simbra BREEDPLAN										Simbra SA - www.simbra.org / admin@simbra.org / 051 786 0721						
2020	BW	200	400	600	MCW	MILK	SC	DC	EMA	IMF%	RBY%	SFL	NG	SW		
EBV	+0.9	+15	+27	+37	+35	+4	--	--	--	--	--	+188	+97	+105		
ACC	71%	67%	56%	57%	48%	33%										
BREED	+1.3	+17	+25	+32	+35	+4	+0.8	-1.1	+0.2	+0.0	+0.2	+175	+74	+123		
Seller's remarks / Verkoper se kommentaar: Skrotum: 40cm Stoet bul. Top bul.													R			

BLOUBERG SE1824C										SE1824C					Lot. 5	
DRS BOERDERY, POSBUS 342 WARDEN 9890 TEL:27827719466													SIMBRA			
Birth Date: 2018/04/29 DNA: 518892 U, SV					Reg. Status: REG					MALE/MANLIK						
Age: 39 months					Inspection Date: 2021/07/14					Reg. No: 172525248						
Herdbook: F3																
Horn: Polled																
SIRE / VAAR:	<p>JDJ0014C MARIMBRA COLONEL</p> <p>JDJ0324B MARIMBRA MEXICO Polled</p> <p>JDJ0173A MARIMBRA JDJ0173A (P) ** Polled</p> <p>BEC097B SANLEO MEXICAN BOY Scurred</p> <p>BEC0514A SANLEO 0514A</p>										DAM / MOER:	<p>KT0455A KIRIAKE KT0455A Polled</p> <p>WC0868B WISP-WILL DORUS Horned</p> <p>WC002C WISP-WILL DOTTI</p> <p>SE1180B BLOUBERG SE1180B</p> <p>Simbradex: 60 Calving dates: 14/07/12 17/02/15 18/04/29</p> <p>ICP: 694</p> <p>SE04128A BLOUBERG SE04128A Horned</p>				
July 2021 South African Simbra BREEDPLAN										Simbra SA - www.simbra.org / admin@simbra.org / 051 786 0721						
2020	BW	200	400	600	MCW	MILK	SC	DC	EMA	IMF%	RBY%	SFL	NG	SW		
EBV	+1.0	+15	+24	+30	+22	+3	+0.4	--	--	--	--	+201	+94	+131		
ACC	74%	70%	62%	63%	52%	40%	28%									
BREED	+1.3	+17	+25	+32	+35	+4	+0.8	-1.1	+0.2	+0.0	+0.2	+175	+74	+123		
Seller's remarks / Verkoper se kommentaar: Skrotum: 41cm Stoet bul. Top bul.													R			

BLOUBERG SE1895										SE1895					Lot. 6	
DRS BOERDERY, POSBUS 342 WARDEN 9890 TEL:27827719466													SIMBRA			
Birth Date: 2018/09/01 DNA: 3790U005, SV					Reg. Status: REG					MALE/MANLIK						
Age: 35 months					Inspection Date: 2021/07/14					Reg. No: 172525982						
Herdbook: SP																
Horn: Disbudded																
SIRE / VAAR:	<p>TT0631 REINBITO SYLVESTER</p> <p>TT109 REINBITO BASJAN Horned</p> <p>TT035C REINBITO BELINDA</p> <p>BG1450 DONKERBRUIN BG1450 Horned</p> <p>BP0020C FORD MUSTANG</p> <p>BG08104 DONKERBRUIN BG08104 Horned</p> <p>MHS008 MHS BRIGIT</p>										DAM / MOER:	<p>DDD019 BELLE OMBRE JARED</p> <p>VLB06104B VLENSBURG PUTU</p> <p>VLB03113A VLENSBURG 03113A</p> <p>SE1116C BLOUBERG SE1116C</p> <p>Simbradex: 99 Calving dates: 14/09/06 15/08/06 16/08/01 17/08/12 18/09/01</p> <p>ICP: 370 19/09/11 20/10/01</p> <p>SE09MULT01 MULTI</p> <p>SE0918B BLOUBERG SE0918B Horned</p> <p>SE06156A BLOUBERG SE06156A Horned</p>				
July 2021 South African Simbra BREEDPLAN										Simbra SA - www.simbra.org / admin@simbra.org / 051 786 0721						
2020	BW	200	400	600	MCW	MILK	SC	DC	EMA	IMF%	RBY%	SFL	NG	SW		
EBV	+1.5	+22	+27	+33	+36	+5	+0.6	--	--	--	--	+167	+70	+153		
ACC	73%	69%	59%	60%	48%	36%	26%									
BREED	+1.3	+17	+25	+32	+35	+4	+0.8	-1.1	+0.2	+0.0	+0.2	+175	+74	+123		
Seller's remarks / Verkoper se kommentaar: Skrotum: 41cm Dik vleis bul.													R			

WAROJA MS1872										MS1872C				Lot. 10		
M STEENKAMP, POSBUS 146 WARDEN 9890 TEL:27722464982										SIMBRA						
Birth Date: 2018/07/12 DNA: 5411U003, SV					Reg. Status: REG					MALE/MANLIK						
Age: 37 months					Inspection Date: 2021/07/13					Reg. No: 172575409						
Herdbook: F3					Horn: Disbudded											
SIRE / VAAR:	<pre> graph TD S1[WEH0427C DORSIM KING Polled] --- S2[KT0780C KIRIAKE FELIX II Polled] S1 --- S3[WC9851B WISP-WILL FELIA] S2 --- S4[BEC1397C SANLEO TINO] S3 --- S4 S4 --- S5[JDJ0324B MARIMBRA MEXICO Polled] S4 --- S6[BEC0872B SANLEO BEC0872B Horned] S5 --- S7[BEC05155A SANLEO 05155A Polled] S6 --- S7 </pre>										DAM / MOER:	<pre> graph TD D1[CHD05107C CORZEL CHD05107C Horned] --- D2[BEC0973B SANLEO MASSAI Horned] D1 --- D3[BEC034A SANLEO BEC034A] D2 --- D4[MS1521B WAROJA MS1521] D3 --- D4 D4 --- D5[Simbradex: 69 Calving dates: 18/07/12 20/07/21] D4 --- D6[ICP: 740] D4 --- D7[BEC06307A SANLEO 06307A] </pre>				
July 2021 South African Simbra BREEDPLAN										Simbra SA - www.simbra.org / admin@simbra.org / 051 786 0721						
2020	BW	200	400	600	MCW	MILK	SC	DC	EMA	IMF%	RBY%	SFL	NG	SW		
EBV	+2.8	+19	+24	+36	+36	+8	+1.5	--	--	--	--	+270	+99	+200		
ACC	71%	68%	67%	64%	55%	38%	64%									
BREED	+1.3	+17	+25	+32	+35	+4	+0.8	-1.1	+0.2	+0.0	+0.2	+175	+74	+123		
Seller's remarks / Verkoper se kommentaar:																
Tino Seun. Goeie-gebalanseerde en harde bul. Lang bul met goeie agterkwart.																
														R		

BLOUBERG SE1880C										SE1880C				Lot. 11		
DRS BOERDERY, POSBUS 342 WARDEN 9890 TEL:27827719466										SIMBRA						
Birth Date: 2018/08/24 DNA: 3790U003, SV					Reg. Status: REG					MALE/MANLIK						
Age: 35 months					Inspection Date: 2021/07/14					Reg. No: 172525875						
Herdbook: F3					Horn: Disbudded											
SIRE / VAAR:	<pre> graph TD S1[TT0631 REINBITO SYLVESTER] --- S2[TT109 REINBITO BASJAN Horned] S1 --- S3[TT035C REINBITO BELINDA] S2 --- S4[BG1450 DONKERBRUIN BG1450 Horned] S3 --- S4 S4 --- S5[BP0020C FORD MUSTANG] S4 --- S6[BG08104 DONKERBRUIN BG08104 Horned] S5 --- S7[MHS008 MHS BRIGIT] S6 --- S7 </pre>										DAM / MOER:	<pre> graph TD D1[DM02202C KAMAB 02202C] --- D2[RAU07201B RAUTIE 201B Horned] D1 --- D3[RAU00012A RAUTIE RAU00012A] D2 --- D4[SE1145B BLOUBERG SE1145B] D3 --- D4 D4 --- D5[Simbradex: 97 Calving dates: 14/07/21 15/08/18 16/08/10 17/08/23 18/08/24] D4 --- D6[ICP: 371 19/08/14 20/08/20] D4 --- D7[SE03134A BLOUBERG SE03134A *** Horned] </pre>				
July 2021 South African Simbra BREEDPLAN										Simbra SA - www.simbra.org / admin@simbra.org / 051 786 0721						
2020	BW	200	400	600	MCW	MILK	SC	DC	EMA	IMF%	RBY%	SFL	NG	SW		
EBV	-0.9	+9	+12	+14	+10	+7	--	--	--	--	--	+143	+49	+119		
ACC	73%	69%	58%	59%	46%	36%										
BREED	+1.3	+17	+25	+32	+35	+4	+0.8	-1.1	+0.2	+0.0	+0.2	+175	+74	+123		
Seller's remarks / Verkoper se kommentaar:																
Skrotum: 44cm																
														R		

BLOUBERG SE1866C										SE1866C				Lot. 12		
DRS BOERDERY, POSBUS 342 WARDEN 9890 TEL:27827719466										SIMBRA						
Birth Date: 2018/08/13 DNA: 3790U006, SV					Reg. Status: REG					MALE/MANLIK						
Age: 36 months					Inspection Date: 2021/07/14					Reg. No: 172525735						
Herdbook: F3					Horn: Disbudded											
SIRE / VAAR:	<pre> graph TD S1[TT0631 REINBITO SYLVESTER] --- S2[TT109 REINBITO BASJAN Horned] S1 --- S3[TT035C REINBITO BELINDA] S2 --- S4[BG1450 DONKERBRUIN BG1450 Horned] S3 --- S4 S4 --- S5[BP0020C FORD MUSTANG] S4 --- S6[BG08104 DONKERBRUIN BG08104 Horned] S5 --- S7[MHS008 MHS BRIGIT] S6 --- S7 </pre>										DAM / MOER:	<pre> graph TD D1[KT0343C KIRIAKE LERATO Polled] --- D2[JVD0874C BIANDI IDOL Horned] D1 --- D3[DM96250B KAMAB DM96250B] D2 --- D4[SE124B BLOUBERG SE124B] D3 --- D4 D4 --- D5[Simbradex: 105 Calving dates: 14/03/23 15/08/21 16/09/20 17/08/25 18/08/13] D4 --- D6[ICP: 382 19/08/02 20/07/01] D4 --- D7[SE0537A BLOUBERG SE0537A Horned] </pre>				
July 2021 South African Simbra BREEDPLAN										Simbra SA - www.simbra.org / admin@simbra.org / 051 786 0721						
2020	BW	200	400	600	MCW	MILK	SC	DC	EMA	IMF%	RBY%	SFL	NG	SW		
EBV	+0.5	+16	+18	+22	+21	+5	--	--	--	--	--	+178	+63	+157		
ACC	73%	68%	57%	57%	43%	34%										
BREED	+1.3	+17	+25	+32	+35	+4	+0.8	-1.1	+0.2	+0.0	+0.2	+175	+74	+123		
Seller's remarks / Verkoper se kommentaar:																
Skrotum: 45cm Dik, vol vleis.																
														R		

BLOUBERG SE18209C										SE18209C					Lot. 13				
DRS BOERDERY, POSBUS 342 WARDEN 9890 TEL:27827719466															SIMBRA				
Birth Date: 2018/09/26					DNA: 3790U007, SV					Reg. Status: REG					MALE/MANLIK				
Age: 34 months										Inspection Date: 2021/07/14					Reg. No: 172597494				
Herdbook: F3																			
Horn: Disbudded																			

<p>SIRE / VAAR:</p> <pre> graph TD S1[JDJ0014C MARIMBRA COLONEL] --- S2[JDJ0324B MARIMBRA MEXICO Polled] S1 --- S3[JDJ0173A MARIMBRA JDJ0173A (P) ** Polled] S2 --- S4[BEC097B SANLEO MEXICAN BOY Scurred] S3 --- S4 S4 --- S5[BEC0514A SANLEO 0514A] </pre>	<p>DAM / MOER:</p> <pre> graph TD D1[BS005C BEE-ES BS005C Polled] --- D2[DS0947 3-STAR EMBRIO Horned] D1 --- D3[BS06224 BEE-ES BS06224] D2 --- D4[SE1450C BLOUBERG SE1450C Horned] D3 --- D4 D4 --- D5[Simbradex: 88 Calving dates: 17/07/12 18/09/26] D4 --- D6[ICP: 441] D4 --- D7[WC0868B WISP-WILL DORUS Horned] D7 --- D8[SE1155B BLOUBERG SE1155B] D8 --- D9[SE03148A BLOUBERG SE03148A Horned] </pre>
---	---

July 2021 South African Simbra BREEDPLAN															Simbra SA - www.simbra.org / admin@simbra.org / 051 786 0721				
2020	BW	200	400	600	MCW	MILK	SC	DC	EMA	IMF%	RBY%	SFL	NG	SW					
EBV	+1.5	+17	+23	+27	+14	+3	+0.6	--	--	--	--	+194	+90	+152					
ACC	73%	70%	62%	63%	55%	40%	28%												
BREED	+1.3	+17	+25	+32	+35	+4	+0.8	-1.1	+0.2	+0.0	+0.2	+175	+74	+123					

Seller's remarks / Verkoper se kommentaar:
Skrotum: 47cm

R _____

LILA MXE1881C										MXE1881C					Lot. 14				
JGF ERASMUS, POSBUS 189 WARDEN 9890 TEL:27825501075															SIMBRA				
Birth Date: 2018/11/09					DNA: 3373U013, SV					Reg. Status: REG					MALE/MANLIK				
Age: 33 months										Inspection Date: 2021/07/14					Reg. No: 172562100				
Herdbook: F3																			
Horn: Scurred																			

<p>SIRE / VAAR:</p> <pre> graph TD S1[JDJ0324B MARIMBRA MEXICO Polled] --- S2[BEC1098B SANLEO MEXICAN DUDE Polled] S1 --- S3[BEC08520A SANLEO BEC08520A] S2 --- S4[BEC14125C SANLEO BEC14125C (P) Polled] S3 --- S4 S4 --- S5[JDJ0727A MARIMBRA MR BLOODWOOD Horned] S5 --- S6[BEC10207B SANLEO BEC10207B Horned] S6 --- S7[BEC0622A SANLEO 0622A] </pre>	<p>DAM / MOER:</p> <pre> graph TD D1[DM99102C KAMAB DM99102C] --- D2[DM03407C KAMAB THABISO] D1 --- D3[DM96250B KAMAB DM96250B] D2 --- D4[MXE1382B LILA MXE1382B] D3 --- D4 D4 --- D5[Simbradex: 87 Calving dates: 16/08/16 17/07/11 18/11/09 20/02/04 21/03/23] D4 --- D6[ICP: 420] D4 --- D7[MXE0772A LILA MXE0772A] </pre>
--	--

July 2021 South African Simbra BREEDPLAN															Simbra SA - www.simbra.org / admin@simbra.org / 051 786 0721				
2020	BW	200	400	600	MCW	MILK	SC	DC	EMA	IMF%	RBY%	SFL	NG	SW					
EBV	+1.5	+16	+20	+27	+37	+4	+0.7	--	--	--	--	+158	+51	+122					
ACC	71%	67%	62%	69%	58%	36%	25%												
BREED	+1.3	+17	+25	+32	+35	+4	+0.8	-1.1	+0.2	+0.0	+0.2	+175	+74	+123					

Seller's remarks / Verkoper se kommentaar:
Skrotum: 39cm Scurs, dik versbul.

R _____

LILA MXE1847										MXE1847					Lot. 15				
JGF ERASMUS, POSBUS 189 WARDEN 9890 TEL:27825501075															SIMBRA				
Birth Date: 2018/09/18					DNA: 3373U005, SV					Reg. Status: REG					MALE/MANLIK				
Age: 35 months										Inspection Date: 2021/07/14					Reg. No: 172561797				
Herdbook: SP																			
Horn: Disbudded																			

<p>SIRE / VAAR:</p> <pre> graph TD S1[JDJ0324B MARIMBRA MEXICO Polled] --- S2[BEC1098B SANLEO MEXICAN DUDE Polled] S1 --- S3[BEC08520A SANLEO BEC08520A] S2 --- S4[BEC14125C SANLEO BEC14125C (P) Polled] S3 --- S4 S4 --- S5[JDJ0727A MARIMBRA MR BLOODWOOD Horned] S5 --- S6[BEC10207B SANLEO BEC10207B Horned] S6 --- S7[BEC0622A SANLEO 0622A] </pre>	<p>DAM / MOER:</p> <pre> graph TD D1[JDJ0324B MARIMBRA MEXICO Polled] --- D2[BEC097B SANLEO MEXICAN BOY Scurred] D1 --- D3[BEC0514A SANLEO 0514A] D2 --- D4[MXE1456C LILA MXE1456C] D3 --- D4 D4 --- D5[Simbradex: 93 Calving dates: 17/06/24 18/09/18 19/11/13 20/10/04] D4 --- D6[ICP: 400] D4 --- D7[WC0690B WISP-WILL KALIE 2 Horned] D7 --- D8[MXE1161B LILA MXE11061B] D8 --- D9[MXE098A LILA MXE098A Horned] </pre>
--	---

July 2021 South African Simbra BREEDPLAN															Simbra SA - www.simbra.org / admin@simbra.org / 051 786 0721				
2020	BW	200	400	600	MCW	MILK	SC	DC	EMA	IMF%	RBY%	SFL	NG	SW					
EBV	+5.3	+26	+25	+35	+39	+4	--	--	--	--	--	+143	+65	+167					
ACC	73%	69%	62%	70%	59%	31%													
BREED	+1.3	+17	+25	+32	+35	+4	+0.8	-1.1	+0.2	+0.0	+0.2	+175	+74	+123					

Seller's remarks / Verkoper se kommentaar:
Skrotum: 43cm Vol vleis.

R _____

LILA MXE1836B										MXE1836B					Lot. 16	
JGF ERASMUS, POSBUS 189 WARDEN 9890 TEL:27825501075										SIMBRA						
Birth Date: 2018/08/09 DNA: 3373U002, SV					Reg. Status: REG					MALE/MANLIK						
Age: 36 months					Inspection Date: 2021/07/14					Reg. No: 172561698						
Herdbook: F2																
Horn: Disbudded																

<p>SIRE / VAAR:</p> <pre> graph TD A[JDJ0324B MARIMBRA MEXICO Polled] --- B[BEC1098B SANLEO MEXICAN DUDE Polled] A --- C[BEC08520A SANLEO BEC08520A] B --- D[BEC14125C SANLEO BEC14125C (P) Polled] C --- D D --- E[JDJ0727A MARIMBRA MR BLOODWOOD Horned] D --- F[BEC10207B SANLEO BEC10207B Horned] E --- G[BEC0622A SANLEO 0622A] F --- G </pre>	<p>DAM / MOER:</p> <pre> graph TD H[MXE0613A LILA MXE0613A] --- I[Simbradex: 84] H --- J[Calving dates: 09/05/06 11/03/19 12/03/15 13/03/14 14/03/03] H --- K[ICP: 419] H --- L[15/03/18 16/02/24 17/03/03 18/08/09 19/08/26] </pre>
--	---

July 2021 South African Simbra BREEDPLAN										Simbra SA - www.simbra.org / admin@simbra.org / 051 786 0721				
2020	BW	200	400	600	MCW	MILK	SC	DC	EMA	IMF%	RBY%	SFL	NG	SW
EBV	+2.0	+20	+31	+45	+48	+2	--	--	--	--	--	+239	+113	+143
ACC	71%	67%	61%	69%	57%	37%								
BREED	+1.3	+17	+25	+32	+35	+4	+0.8	-1.1	+0.2	+0.0	+0.2	+175	+74	+123

Seller's remarks / Verkoper se kommentaar:
Skrotum: 44cm Donker vol rooi.

R _____

WAROJA MS1860										MS1860					Lot. 17	
M STEENKAMP, POSBUS 146 WARDEN 9890 TEL:27722464982										SIMBRA						
Birth Date: 2018/09/29 DNA: 5411U002, SV					Reg. Status: REG					MALE/MANLIK						
Age: 34 months					Inspection Date: 2021/07/13					Reg. No: 172575862						
Herdbook: SP																
Horn: Disbudded																

<p>SIRE / VAAR:</p> <pre> graph TD A[WEH0427C DORSIM KING Polled] --- B[KT0780C KIRIAKE FELIX II Polled] A --- C[WC9851B WISP-WILL FELIA] B --- D[BEC1397C SANLEO TINO] C --- D D --- E[JDJ0324B MARIMBRA MEXICO Polled] D --- F[BEC0872B SANLEO BEC0872B Horned] E --- G[BEC05155A SANLEO 05155A Polled] F --- G </pre>	<p>DAM / MOER:</p> <pre> graph TD H[CHD05107C CORZEL CHD05107C Horned] --- I[BEC0973B SANLEO MASSAI Horned] H --- J[BEC034A SANLEO BEC034A] I --- K[MS1424C WAROJA MS1424] J --- K K --- L[Simbradex: 96] K --- M[Calving dates: 17/09/05 18/09/29 19/07/27 20/08/05] K --- N[ICP: 355] K --- O[JM0814C JACMAR JM0814C] K --- P[BEC10125B SANLEO BEC10125B] O --- Q[BEC07149A SANLEO 07149A] P --- Q </pre>
---	--

July 2021 South African Simbra BREEDPLAN										Simbra SA - www.simbra.org / admin@simbra.org / 051 786 0721				
2020	BW	200	400	600	MCW	MILK	SC	DC	EMA	IMF%	RBY%	SFL	NG	SW
EBV	+2.2	+21	+27	+38	+42	+8	+0.3	--	--	--	--	+298	+102	+218
ACC	72%	69%	68%	66%	56%	39%	68%							
BREED	+1.3	+17	+25	+32	+35	+4	+0.8	-1.1	+0.2	+0.0	+0.2	+175	+74	+123

Seller's remarks / Verkoper se kommentaar:
Tino Seun. Sal goeie speenkalwers teel.

R _____

BLOUBERG SE18119C										SE18119C					Lot. 18	
DRS BOERDERY, POSBUS 342 WARDEN 9890 TEL:27827719466										SIMBRA						
Birth Date: 2018/09/22 DNA: 3790U010, SV					Reg. Status: REG					MALE/MANLIK						
Age: 34 months					Inspection Date: 2021/07/14					Reg. No: 172597478						
Herdbook: F3																
Horn: Scurred																

<p>SIRE / VAAR:</p> <pre> graph TD A[JDJ0014C MARIMBRA COLONEL] --- B[JDJ0324B MARIMBRA MEXICO Polled] A --- C[JDJ0173A MARIMBRA JDJ0173A (P) ** Polled] B --- D[BEC097B SANLEO MEXICAN BOY Scurred] C --- D D --- E[BEC0514A SANLEO 0514A] </pre>	<p>DAM / MOER:</p> <pre> graph TD F[DM99102C KAMAB DM99102C] --- G[DM03407C KAMAB THABISO] F --- H[DM96250B KAMAB DM96250B] G --- I[SE1216B BLOUBERG SE1216B] H --- I I --- J[Simbradex: 77] I --- K[Calving dates: 15/08/01 17/10/22 18/09/22 19/08/19] I --- L[ICP: 493] I --- M[SE01100A BLOUBERG SE01100A Polled] </pre>
---	---

July 2021 South African Simbra BREEDPLAN										Simbra SA - www.simbra.org / admin@simbra.org / 051 786 0721				
2020	BW	200	400	600	MCW	MILK	SC	DC	EMA	IMF%	RBY%	SFL	NG	SW
EBV	+1.6	+17	+20	+29	+30	+3	+0.5	--	--	--	--	+192	+77	+151
ACC	74%	70%	61%	62%	52%	43%	30%							
BREED	+1.3	+17	+25	+32	+35	+4	+0.8	-1.1	+0.2	+0.0	+0.2	+175	+74	+123

Seller's remarks / Verkoper se kommentaar:
Skrotum: 38cm Scurs.

R _____

BLOUBERG SE1873C										SE1873C					Lot. 19						
DRS BOERDERY, POSBUS 342 WARDEN 9890 TEL:27827719466															SIMBRA						
Birth Date: 2018/08/17					DNA: 3790U013, SV					Reg. Status: REG					MALE/MANLIK						
Age: 36 months										Inspection Date: 2021/07/14					Reg. No: 172525776						
Herdbook: F3																					
Horn: Disbudded																					
SIRE / VAAR:	KT0455A KIRIAKE KT0455A Polled WC0868B WISP-WILL DORUS Horned WC002C WISP-WILL DOTTI SE1335C BLOUBERG PARKER 2335838 LMC PATRIOT Polled SE0914C BLOUBERG SE0914C *** Horned HDL98164B EXELSUS HDL98164B										DAM / MOER:	CHD0456B CORZEL CHD0456B Polled WWL1044B BRASIM GRINDER Horned WWL255A BRASIM WWL255A SE1444B BLOUBERG SE1444B Horned Simbradex: 94 Calving dates: 17/02/20 18/08/17 19/08/16 20/08/10 ICP: 423 SE0717A BLOUBERG SE0717A									
July 2021 South African Simbra BREEDPLAN										Simbra SA - www.simbra.org / admin@simbra.org / 051 786 0721											
2020	BW	200	400	600	MCW	MILK	SC	DC	EMA	IMF%	RBY%	SFL	NG	SW							
EBV	+2.2	+21	+36	+49	+55	+4	+0.9	--	--	--	--	+219	+109	+121							
ACC	74%	69%	61%	62%	54%	37%	27%														
BREED	+1.3	+17	+25	+32	+35	+4	+0.8	-1.1	+0.2	+0.0	+0.2	+175	+74	+123							
Seller's remarks / Verkoper se kommentaar: Skrotum: 37cm Lang bul.															R						

BLOUBERG SE1890C										SE1890C					Lot. 20						
DRS BOERDERY, POSBUS 342 WARDEN 9890 TEL:27827719466															SIMBRA						
Birth Date: 2018/03/27					DNA: 3790U018, SV					Reg. Status: REG					MALE/MANLIK						
Age: 40 months										Inspection Date: 2021/07/14					Reg. No: 172525891						
Herdbook: F3																					
Horn: Polled																					
SIRE / VAAR:	JDJ0014C MARIMBRA COLONEL JDJ0324B MARIMBRA MEXICO Polled JDJ0173A MARIMBRA JDJ0173A (P) ** Polled BEC097B SANLEO MEXICAN BOY Scurred BEC0514A SANLEO 0514A										DAM / MOER:	KT0455A KIRIAKE KT0455A Polled WC0868B WISP-WILL DORUS Horned WC002C WISP-WILL DOTTI SE1233B BLOUBERG SE1233B Simbradex: 95 Calving dates: 15/02/04 16/03/10 17/03/10 18/03/27 19/03/30 ICP: 414 SE03148A BLOUBERG SE03148A Horned									
July 2021 South African Simbra BREEDPLAN										Simbra SA - www.simbra.org / admin@simbra.org / 051 786 0721											
2020	BW	200	400	600	MCW	MILK	SC	DC	EMA	IMF%	RBY%	SFL	NG	SW							
EBV	+0.8	+12	+20	+25	+18	+1	+0.4	--	--	--	--	+177	+82	+107							
ACC	74%	64%	57%	59%	50%	40%	28%														
BREED	+1.3	+17	+25	+32	+35	+4	+0.8	-1.1	+0.2	+0.0	+0.2	+175	+74	+123							
Seller's remarks / Verkoper se kommentaar: Skrotum: 35cm Poena.															R						

BLOUBERG SE1874C										SE1874C					Lot. 21						
DRS BOERDERY, POSBUS 342 WARDEN 9890 TEL:27827719466															SIMBRA						
Birth Date: 2018/08/17					DNA: 3790U017, SV					Reg. Status: REG					MALE/MANLIK						
Age: 36 months										Inspection Date: 2021/07/14					Reg. No: 172525784						
Herdbook: F3																					
Horn: Polled																					
SIRE / VAAR:	BS005C BEE-ES BS005C Polled DS0947 3-STAR EMBRIO Horned BS06224 BEE-ES BS06224 SE163B BLOUBERG KAPTEIN Horned SE0537A BLOUBERG SE0537A Horned										DAM / MOER:	BS9939 BEE-ES DOLLARS JHR091278C RICHTER JHR091278C Horned JHR03153B RICHTER 03153B SE1588B BLOUBERG SE1588B Disbudded Simbradex: 89 Calving dates: 18/08/17 19/10/03 20/11/22 ICP: 414 SE10212A BLOUBERG SE10212A									
July 2021 South African Simbra BREEDPLAN										Simbra SA - www.simbra.org / admin@simbra.org / 051 786 0721											
2020	BW	200	400	600	MCW	MILK	SC	DC	EMA	IMF%	RBY%	SFL	NG	SW							
EBV	-0.1	+6	+13	+18	+16	+4	--	--	--	--	--	+116	+50	+60							
ACC	72%	69%	57%	58%	50%	34%															
BREED	+1.3	+17	+25	+32	+35	+4	+0.8	-1.1	+0.2	+0.0	+0.2	+175	+74	+123							
Seller's remarks / Verkoper se kommentaar: Skrotum: 35cm Poena.															R						

BLOUBERG SE1496B										SE1496B					Lot. 26A																																																											
DRS BOERDERY, POSBUS 342 WARDEN 9890 TEL:27827719466															SIMBRA																																																											
Birth Date: 2014/08/13					Simbradex: 103					Star:					Reg. Status: REG					FEMALE/VROULIK																																																						
Age: 84 months					Days last calved: 180					ICP: 368					Inspection Date: 2017/01/18					Reg. No: 172024259																																																						
Herdbook: F2					Calvings: 5					Calving dates: 17/02/10 18/03/05 19/02/14 20/03/10 21/02/20																																																																
Horn: Polled																																																																										
SIRE / VAAR: DM97262B KAMAB DM97262B DM02202C KAMAB 02202C UDM9493B METSIBRA UDM9493B *** RAU07201B RAUTIE 201B Horned RAU00012A RAUTIE RAU00012A										DAM / MOER: SE0778A BLOUBERG SE0778A Simbradex: 87 Calving dates: 10/09/15 11/10/01 12/09/12 13/08/11 14/08/13 ICP: 405 15/08/14 16/11/01 18/06/27 19/08/10 20/08/30																																																																
July 2021 South African Simbra BREEDPLAN															Simbra SA - www.simbra.org / admin@simbra.org / 051 786 0721																																																											
<table border="1" style="width:100%; border-collapse: collapse; text-align: center;"> <thead> <tr> <th>2020</th><th>BW</th><th>200</th><th>400</th><th>600</th><th>MCW</th><th>MILK</th><th>SC</th><th>DC</th><th>EMA</th><th>IMF%</th><th>RBY%</th><th>SFL</th><th>NG</th><th>SW</th> </tr> </thead> <tbody> <tr> <td>EBV</td><td>+0.8</td><td>+14</td><td>+22</td><td>+38</td><td>+45</td><td>+5</td><td>--</td><td>--</td><td>--</td><td>--</td><td>--</td><td>+137</td><td>+83</td><td>+86</td> </tr> <tr> <td>ACC</td><td>77%</td><td>69%</td><td>70%</td><td>70%</td><td>72%</td><td>53%</td><td></td><td></td><td></td><td></td><td></td><td></td><td></td><td></td> </tr> <tr> <td>BREED</td><td>+1.3</td><td>+17</td><td>+25</td><td>+32</td><td>+35</td><td>+4</td><td>+0.8</td><td>-1.1</td><td>+0.2</td><td>+0.0</td><td>+0.2</td><td>+175</td><td>+74</td><td>+123</td> </tr> </tbody> </table>															2020	BW	200	400	600	MCW	MILK	SC	DC	EMA	IMF%	RBY%	SFL	NG	SW	EBV	+0.8	+14	+22	+38	+45	+5	--	--	--	--	--	+137	+83	+86	ACC	77%	69%	70%	70%	72%	53%									BREED	+1.3	+17	+25	+32	+35	+4	+0.8	-1.1	+0.2	+0.0	+0.2	+175	+74	+123
2020	BW	200	400	600	MCW	MILK	SC	DC	EMA	IMF%	RBY%	SFL	NG	SW																																																												
EBV	+0.8	+14	+22	+38	+45	+5	--	--	--	--	--	+137	+83	+86																																																												
ACC	77%	69%	70%	70%	72%	53%																																																																				
BREED	+1.3	+17	+25	+32	+35	+4	+0.8	-1.1	+0.2	+0.0	+0.2	+175	+74	+123																																																												
Seller's remarks / Verkoper se kommentaar: Bulkalf van LZ15201, weer in kalf van LZ15201. Staatmaker in kudde - paar bulle geteel.															R																																																											

BLOUBERG SE1452C (AI)										SE1452C					Lot. 27A																																																											
DRS BOERDERY, POSBUS 342 WARDEN 9890 TEL:27827719466															SIMBRA																																																											
Birth Date: 2014/07/17					Simbradex: 84					Star:					Reg. Status: REG					FEMALE/VROULIK																																																						
Age: 85 months					Days last calved: 162					ICP: 441					Inspection Date: 2017/01/18					Reg. No: 172023830																																																						
Herdbook: F3					Calvings: 4					Calving dates: 17/07/28 18/08/06 20/04/01 21/03/10																																																																
Horn: Horned																																																																										
SIRE / VAAR: BS92269B BEE-ES BS92269B Polled BS005C BEE-ES BS005C Polled BS92238B BEE-ES BS92238B *** DS0947 3-STAR EMBRIO Horned NS02146C SCHUBRA 02146C BS06224 BEE-ES BS06224 BS03176 BEE-ES BS03176										DAM / MOER: NS0514B SCHUBRA 0514B TT0721C REINBITO CHARLIE Horned BG981 DONKERBRUIJN BG981 SE1188B BLOUBERG SE1188B Simbradex: 98 Calving dates: 14/07/17 15/08/14 16/09/01 17/08/25 18/08/06 ICP: 371 19/08/11 SE083A BLOUBERG SE083A																																																																
July 2021 South African Simbra BREEDPLAN															Simbra SA - www.simbra.org / admin@simbra.org / 051 786 0721																																																											
<table border="1" style="width:100%; border-collapse: collapse; text-align: center;"> <thead> <tr> <th>2020</th><th>BW</th><th>200</th><th>400</th><th>600</th><th>MCW</th><th>MILK</th><th>SC</th><th>DC</th><th>EMA</th><th>IMF%</th><th>RBY%</th><th>SFL</th><th>NG</th><th>SW</th> </tr> </thead> <tbody> <tr> <td>EBV</td><td>+0.8</td><td>+17</td><td>+27</td><td>+39</td><td>+42</td><td>+6</td><td>+1.3</td><td>--</td><td>--</td><td>--</td><td>--</td><td>+184</td><td>+90</td><td>+120</td> </tr> <tr> <td>ACC</td><td>76%</td><td>70%</td><td>70%</td><td>69%</td><td>69%</td><td>53%</td><td>28%</td><td></td><td></td><td></td><td>25%</td><td></td><td></td><td></td> </tr> <tr> <td>BREED</td><td>+1.3</td><td>+17</td><td>+25</td><td>+32</td><td>+35</td><td>+4</td><td>+0.8</td><td>-1.1</td><td>+0.2</td><td>+0.0</td><td>+0.2</td><td>+175</td><td>+74</td><td>+123</td> </tr> </tbody> </table>															2020	BW	200	400	600	MCW	MILK	SC	DC	EMA	IMF%	RBY%	SFL	NG	SW	EBV	+0.8	+17	+27	+39	+42	+6	+1.3	--	--	--	--	+184	+90	+120	ACC	76%	70%	70%	69%	69%	53%	28%				25%				BREED	+1.3	+17	+25	+32	+35	+4	+0.8	-1.1	+0.2	+0.0	+0.2	+175	+74	+123
2020	BW	200	400	600	MCW	MILK	SC	DC	EMA	IMF%	RBY%	SFL	NG	SW																																																												
EBV	+0.8	+17	+27	+39	+42	+6	+1.3	--	--	--	--	+184	+90	+120																																																												
ACC	76%	70%	70%	69%	69%	53%	28%				25%																																																															
BREED	+1.3	+17	+25	+32	+35	+4	+0.8	-1.1	+0.2	+0.0	+0.2	+175	+74	+123																																																												
Seller's remarks / Verkoper se kommentaar: Met bulkalf van LZ15201, en weer in kalf van LZ15201															R																																																											

BLOUBERG SE1578C										SE1578C					Lot. 27B																																																											
DRS BOERDERY, POSBUS 342 WARDEN 9890 TEL:27827719466															SIMBRA																																																											
Birth Date: 2015/08/05					Simbradex: 82					Star:					Reg. Status: REG					FEMALE/VROULIK																																																						
Age: 72 months					Days last calved: 156					ICP: 462					Inspection Date: 2018/03/01					Reg. No: 172186892																																																						
Herdbook: F3					Calvings: 3					Calving dates: 18/09/04 20/03/10 21/03/16																																																																
Horn: Disbudded																																																																										
SIRE / VAAR: KT0455A KIRIAKE KT0455A Polled WC0868B WISP-WILL DORUS Horned WC002C WISP-WILL DOTTI SE1335C BLOUBERG PARKER 2335838 LMC PATRIOT Polled SE0914C BLOUBERG SE0914C *** Horned HDL98164B EXELSUS HDL98164B										DAM / MOER: DM02202C KAMAB 02202C RAU07201B RAUTIE 201B Horned RAU00012A RAUTIE RAU00012A SE1255B BLOUBERG SE1255B Simbradex: 93 Calving dates: 15/08/05 ICP: SE07100A BLOUBERG SE07100A																																																																
July 2021 South African Simbra BREEDPLAN															Simbra SA - www.simbra.org / admin@simbra.org / 051 786 0721																																																											
<table border="1" style="width:100%; border-collapse: collapse; text-align: center;"> <thead> <tr> <th>2020</th><th>BW</th><th>200</th><th>400</th><th>600</th><th>MCW</th><th>MILK</th><th>SC</th><th>DC</th><th>EMA</th><th>IMF%</th><th>RBY%</th><th>SFL</th><th>NG</th><th>SW</th> </tr> </thead> <tbody> <tr> <td>EBV</td><td>+2.1</td><td>+20</td><td>+37</td><td>+55</td><td>+69</td><td>+6</td><td>--</td><td>--</td><td>--</td><td>--</td><td>--</td><td>+222</td><td>+112</td><td>+107</td> </tr> <tr> <td>ACC</td><td>76%</td><td>72%</td><td>63%</td><td>67%</td><td>69%</td><td>44%</td><td></td><td></td><td></td><td></td><td></td><td></td><td></td><td></td> </tr> <tr> <td>BREED</td><td>+1.3</td><td>+17</td><td>+25</td><td>+32</td><td>+35</td><td>+4</td><td>+0.8</td><td>-1.1</td><td>+0.2</td><td>+0.0</td><td>+0.2</td><td>+175</td><td>+74</td><td>+123</td> </tr> </tbody> </table>															2020	BW	200	400	600	MCW	MILK	SC	DC	EMA	IMF%	RBY%	SFL	NG	SW	EBV	+2.1	+20	+37	+55	+69	+6	--	--	--	--	--	+222	+112	+107	ACC	76%	72%	63%	67%	69%	44%									BREED	+1.3	+17	+25	+32	+35	+4	+0.8	-1.1	+0.2	+0.0	+0.2	+175	+74	+123
2020	BW	200	400	600	MCW	MILK	SC	DC	EMA	IMF%	RBY%	SFL	NG	SW																																																												
EBV	+2.1	+20	+37	+55	+69	+6	--	--	--	--	--	+222	+112	+107																																																												
ACC	76%	72%	63%	67%	69%	44%																																																																				
BREED	+1.3	+17	+25	+32	+35	+4	+0.8	-1.1	+0.2	+0.0	+0.2	+175	+74	+123																																																												
Seller's remarks / Verkoper se kommentaar: Met verskalf van LZ15201, en weer in kalf van LZ15201															R																																																											

BLOUBERG SE1238B										SE1238B				Lot. 27C	
DRS BOERDERY, POSBUS 342 WARDEN 9890 TEL:27827719466														SIMBRA	
Birth Date: 2012/08/14		Simbradex: 90		Star:		Reg. Status: REG				FEMALE/VROULIK					
Age: 108 months		Days last calved: 182		ICP: 444		Inspection Date: 2015/02/25				Reg. No: 171724948					
Herdbook: F2		Calvings: 6		Calving dates: 15/01/25 16/03/02 17/04/05 18/04/29 20/03/10 21/02/18											
Horn:															
SIRE / VAAR:												DAM / MOER:		SE03134A BLOUBERG SE03134A *** Horned Simbradex: 99 Calving dates: 06/07/25 07/11/20 08/10/15 09/09/01 10/08/22 ICP: 369 11/08/04 12/08/14 13/08/01 14/09/06 15/08/13 16/08/22	
July 2021 South African Simbra BREEDPLAN														Simbra SA - www.simbra.org / admin@simbra.org / 051 786 0721	
2020	BW	200	400	600	MCW	MILK	SC	DC	EMA	IMF%	RBY%	SFL	NG	SW	
EBV	+1.4	+12	+16	+21	+23	+0	+0.7	--	--	--	--	+146	+58	+98	
ACC	79%	74%	65%	65%	54%	56%	27%								
BREED	+1.3	+17	+25	+32	+35	+4	+0.8	-1.1	+0.2	+0.0	+0.2	+175	+74	+123	
Seller's remarks / Verkoper se kommentaar:														R _____	
Met verskalf van LZ15201, en weer in kalf van SE1920C															

BLOUBERG SE1229B										SE1229B				Lot. 27D	
DRS BOERDERY, POSBUS 342 WARDEN 9890 TEL:27827719466														SIMBRA	
Birth Date: 2012/08/06		Simbradex: 103		Star:		Reg. Status: REG				FEMALE/VROULIK					
Age: 108 months		Days last calved: 190		ICP: 370		Inspection Date: 2015/02/25				Reg. No: 171725078					
Herdbook: F2		Calvings: 7		Calving dates: 15/01/18 16/03/14 17/03/03 18/04/15 19/03/24 20/04/01 21/02/10											
Horn:															
SIRE / VAAR:												DAM / MOER:		SE06156A BLOUBERG SE06156A Horned Simbradex: 99 Calving dates: 09/04/20 10/05/02 11/08/11 12/08/06 13/09/03 ICP: 376 14/08/18 15/08/01 16/07/28 17/08/28 18/08/08 19/08/16 20/08/08	
July 2021 South African Simbra BREEDPLAN														Simbra SA - www.simbra.org / admin@simbra.org / 051 786 0721	
2020	BW	200	400	600	MCW	MILK	SC	DC	EMA	IMF%	RBY%	SFL	NG	SW	
EBV	+1.5	+13	+17	+25	+25	+0	+0.8	--	--	--	--	+150	+71	+104	
ACC	81%	75%	67%	69%	62%	58%	27%								
BREED	+1.3	+17	+25	+32	+35	+4	+0.8	-1.1	+0.2	+0.0	+0.2	+175	+74	+123	
Seller's remarks / Verkoper se kommentaar:														R _____	
Met bulkalf van LZ15201, en weer in kalf van SE1920C															

LILA MXE1857C										MXE1857C				Lot. 28A	
JGF ERASMUS, POSBUS 189 WARDEN 9890 TEL:27825501075														SIMBRA	
Birth Date: 2018/09/28		Simbradex: 96		Star:		Reg. Status: REG				FEMALE/VROULIK					
Age: 34 months		Days last calved: 8		ICP:		Inspection Date: 2021/07/14				Reg. No: 172561896					
Herdbook: F3		Calvings: 1		Calving dates: 21/08/11											
Horn: Disbudded															
SIRE / VAAR:												DAM / MOER:			
July 2021 South African Simbra BREEDPLAN														Simbra SA - www.simbra.org / admin@simbra.org / 051 786 0721	
2020	BW	200	400	600	MCW	MILK	SC	DC	EMA	IMF%	RBY%	SFL	NG	SW	
EBV	+1.5	+13	+19	+27	+37	+2	+0.3	--	--	--	--	+148	+54	+90	
ACC	72%	67%	59%	60%	51%	37%	28%								
BREED	+1.3	+17	+25	+32	+35	+4	+0.8	-1.1	+0.2	+0.0	+0.2	+175	+74	+123	
Seller's remarks / Verkoper se kommentaar:														R _____	
Kalf van MXE1770C															

LILA MXE1843C										MXE1843C				Lot. 28B	
JGF ERASMUS, POSBUS 189 WARDEN 9890 TEL:27825501075														SIMBRA	
Birth Date: 2018/09/15		Simbradex: 97		Star:		Reg. Status: REG				FEMALE/VROULIK					
Age: 35 months		Days last calved: 32		ICP:		Inspection Date: 2021/07/14				Reg. No: 172561763					
Herdbook: F3		Calvings: 1		Horn: Disbudded		Calving dates: 21/07/18									

<p>SIRE / VAAR:</p> <pre> graph TD S1[SE1488B BLOUBERG SE1488B Horned] --- S2[WWL1044B BRASIM GRINDER Horned] S1 --- S3[WWL255A BRASIM WWL255A] S1 --- S4[SE0873A BLOUBERG SE0873A] S2 --- S5[CHD0456B CORZEL CHD0456B Polled] </pre>	<p>DAM / MOER:</p> <pre> graph TD D1[MXE1280B LILA MXE1280B] --- D2[BW0729B BOSWALD BALIE 29/07 Horned] D1 --- D3[BW0270A BOSWALD 70/02] D1 --- D4[MXE0770A LILA MXE0770A] D2 --- D5[BW046A BOSWALD BALY 6/04] </pre>
--	--

July 2021 South African Simbra BREEDPLAN Simbra SA - www.simbra.org / admin@simbra.org / 051 786 0721

2020	BW	200	400	600	MCW	MILK	SC	DC	EMA	IMF%	RBY%	SFL	NG	SW
EBV	+0.2	+9	+23	+23	+18	+2	-0.3	--	--	--	--	+107	+59	+35
ACC	71%	67%	59%	59%	50%	36%	26%							
BREED	+1.3	+17	+25	+32	+35	+4	+0.8	-1.1	+0.2	+0.0	+0.2	+175	+74	+123

Seller's remarks / Verkoper se kommentaar:
Kalf van MXE1770C

R

LILA MXE1838C										MXE1838C				Lot. 28C	
JGF ERASMUS, POSBUS 189 WARDEN 9890 TEL:27825501075														SIMBRA	
Birth Date: 2018/08/22		Simbradex: 94		Star:		Reg. Status: REG				FEMALE/VROULIK					
Age: 35 months		Days last calved: 24		ICP:		Inspection Date: 2021/07/14				Reg. No: 172561706					
Herdbook: F3		Calvings: 1		Horn: Polled		Calving dates: 21/07/26									

<p>SIRE / VAAR:</p> <pre> graph TD S1[JHA1440B JAMICA ANDREA] --- S2[LZ08131C ROTSWAND LZ08131C Horned] S1 --- S3[LZ03138B ROTSWAND 03138B] S1 --- S4[JHA0429A JAMICA 0429 SHARIKA] S2 --- S5[LP0493B MARATANA PIETA] S4 --- S6[*PVW9936 VON-TALER GUNTER [SIM]] S4 --- S7[*JHA963 JAMICA TEKLA 963 [BRA]] </pre>	<p>DAM / MOER:</p> <pre> graph TD D1[MXE096B LILA MXE096B Polled] --- D2[MW04489B MICA HOLLIE Polled] D1 --- D3[MW9579A MICA MW9579A ***] D1 --- D4[MXE0414A LILA MXE0414A] D2 --- D5[BS97152B BEE-ES HOTTIE Scurred] </pre>
--	---

July 2021 South African Simbra BREEDPLAN Simbra SA - www.simbra.org / admin@simbra.org / 051 786 0721

2020	BW	200	400	600	MCW	MILK	SC	DC	EMA	IMF%	RBY%	SFL	NG	SW
EBV	+0.0	+4	+19	+23	+19	+2	--	--	--	--	--	+183	+75	+50
ACC	72%	67%	58%	59%	50%	42%								
BREED	+1.3	+17	+25	+32	+35	+4	+0.8	-1.1	+0.2	+0.0	+0.2	+175	+74	+123

Seller's remarks / Verkoper se kommentaar:
Kalf van MXE1770C

R

LILA MXE1884C										MXE1884C				Lot. 29A	
JGF ERASMUS, POSBUS 189 WARDEN 9890 TEL:27825501075														SIMBRA	
Birth Date: 2018/11/13		Simbradex: 101		Star:		Reg. Status: REG				FEMALE/VROULIK					
Age: 33 months		Days last calved: 14		ICP:		Inspection Date: 2021/07/14				Reg. No: 172562134					
Herdbook: F3		Calvings: 1		Horn: Disbudded		Calving dates: 21/08/05									

<p>SIRE / VAAR:</p> <pre> graph TD S1[BEC14125C SANLEO BEC14125C (P) Polled] --- S2[BEC1098B SANLEO MEXICAN DUDE Polled] S1 --- S3[BEC08520A SANLEO BEC08520A] S1 --- S4[BEC10207B SANLEO BEC10207B Horned] S2 --- S5[JDJ0324B MARIMBRA MEXICO Polled] S4 --- S6[JDJ0727A MARIMBRA MR BLOODWOOD Horned] S4 --- S7[BEC0622A SANLEO 0622A] </pre>	<p>DAM / MOER:</p> <pre> graph TD D1[MXE0999B LILA MXE0999B] --- D2[WC0690B WISP-WILL KALIE 2 Horned] D1 --- D3[WC0192C WISP-WILL KARI 2] D1 --- D4[MXE074A LILA MXE074A] D2 --- D5[WC01130A WISP-WILL NIKO] </pre>
--	--

July 2021 South African Simbra BREEDPLAN Simbra SA - www.simbra.org / admin@simbra.org / 051 786 0721

2020	BW	200	400	600	MCW	MILK	SC	DC	EMA	IMF%	RBY%	SFL	NG	SW
EBV	+1.8	+13	+18	+26	+33	+1	--	--	--	--	--	+132	+55	+87
ACC	70%	65%	57%	58%	50%	38%								
BREED	+1.3	+17	+25	+32	+35	+4	+0.8	-1.1	+0.2	+0.0	+0.2	+175	+74	+123

Seller's remarks / Verkoper se kommentaar:
Kalf van MXE1770C

R

OFFICIAL RECORD / AMPTELIKE REKORD
Oos-Vrystaat Simbra Produksieveling, 19/08/2021

LILA MXE1851C										MXE1851C					Lot. 29B				
JGF ERASMUS, POSBUS 189 WARDEN 9890 TEL:27825501075															SIMBRA				
Birth Date: 2018/09/21					Simbradex: 97					Star: REG					FEMALE/VROULIK				
Age: 34 months					Days last calved: 24					ICP: 370					Inspection Date: 2021/07/14				
Herdbook: F3					Calvings: 1										Reg. No: 172561839				
Horn: Disbudded					Calving dates: 21/07/26														
<p>SIRE / VAAR:</p> <pre> graph TD A[LP0493B MARATANA PIETA] --- B[LZ08131C ROTSWAND LZ08131C Horned] A --- C[LZ03138B ROTSWAND 03138B] B --- D[JHA1440B JAMICA ANDREA] C --- D D --- E[*PVW9936 VON-TALER GUNTER [SIM]] D --- F[JHA0429A JAMICA 0429 SHARIKA] F --- G[*JHA963 JAMICA TEKLA 963 [BRA]] </pre>																			
<p>DAM / MOER:</p> <pre> graph TD H[BS97152B BEE-ES HOTTIE Scurred] --- I[MW04489B MICA HOLLIE Polled] H --- J[MW9579A MICA MW9579A ***] I --- K[MXE11123B LILA MXE11123B] J --- K K --- L[Simbradex: 98 Calving dates: 14/09/02 15/08/11 16/09/15 17/10/26 18/09/21] K --- M[ICP: 370] K --- N[MXE04174A LILA MXE04174A] </pre>																			
July 2021 South African Simbra BREEDPLAN															Simbra SA - www.simbra.org / admin@simbra.org / 051 786 0721				
2020	BW	200	400	600	MCW	MILK	SC	DC	EMA	IMF%	RBY%	SFL	NG	SW					
EBV	+1.7	+8	+20	+29	+25	+1	--	--	--	--	--	+134	+78	+43					
ACC	71%	67%	57%	59%	50%	40%													
BREED	+1.3	+17	+25	+32	+35	+4	+0.8	-1.1	+0.2	+0.0	+0.2	+175	+74	+123					
Seller's remarks / Verkoper se kommentaar:																			
Kalf van MXE1770C																			
R																			

OFFICIAL RECORD / AMPTELIKE REKORD
Oos-Vrystaat Simbra Produksieveling, 19/08/2021

LILA MXE1850B										MXE1850B					Lot. 29C				
JGF ERASMUS, POSBUS 189 WARDEN 9890 TEL:27825501075															SIMBRA				
Birth Date: 2018/09/20					Simbradex: 95					Star: REG					FEMALE/VROULIK				
Age: 34 months					Days last calved: 14					ICP: 375					Inspection Date: 2021/07/14				
Herdbook: F2					Calvings: 1										Reg. No: 172561821				
Horn: Disbudded					Calving dates: 21/08/05														
<p>SIRE / VAAR:</p> <pre> graph TD A[LP0493B MARATANA PIETA] --- B[LZ08131C ROTSWAND LZ08131C Horned] A --- C[LZ03138B ROTSWAND 03138B] B --- D[JHA1440B JAMICA ANDREA] C --- D D --- E[*PVW9936 VON-TALER GUNTER [SIM]] D --- F[JHA0429A JAMICA 0429 SHARIKA] F --- G[*JHA963 JAMICA TEKLA 963 [BRA]] </pre>																			
<p>DAM / MOER:</p> <pre> graph TD H[MXE0853A LILA MXE0853A] H --- I[Simbradex: 97 Calving dates: 11/07/18 12/09/22 13/08/17 14/08/06 15/08/06] H --- J[ICP: 375 16/07/14 17/08/23 18/09/20] </pre>																			
July 2021 South African Simbra BREEDPLAN															Simbra SA - www.simbra.org / admin@simbra.org / 051 786 0721				
2020	BW	200	400	600	MCW	MILK	SC	DC	EMA	IMF%	RBY%	SFL	NG	SW					
EBV	+2.3	+13	+25	+35	+30	+0	--	--	--	--	--	+208	+102	+97					
ACC	70%	65%	55%	56%	45%	40%													
BREED	+1.3	+17	+25	+32	+35	+4	+0.8	-1.1	+0.2	+0.0	+0.2	+175	+74	+123					
Seller's remarks / Verkoper se kommentaar:																			
Kalf van MXE1770C																			
R																			

OFFICIAL RECORD / AMPTELIKE REKORD
Oos-Vrystaat Simbra Produksieveling, 19/08/2021

LILA MXE1871C										MXE1871C					Lot. 30A				
JGF ERASMUS, POSBUS 189 WARDEN 9890 TEL:27825501075															SIMBRA				
Birth Date: 2018/10/19					Simbradex: 98					Star: REG					FEMALE/VROULIK				
Age: 34 months					Days last calved: 9					ICP: 396					Inspection Date: 2021/07/14				
Herdbook: F3					Calvings: 1										Reg. No: 172562019				
Horn: Disbudded					Calving dates: 21/08/10														
<p>SIRE / VAAR:</p> <pre> graph TD A[JDJ0324B MARIMBRA MEXICO Polled] --- B[BEC1098B SANLEO MEXICAN DUDE Polled] A --- C[BEC08520A SANLEO BEC08520A] B --- D[BEC14125C SANLEO BEC14125C (P) Polled] C --- D D --- E[JDJ0727A MARIMBRA MR BLOODWOOD Horned] D --- F[BEC10207B SANLEO BEC10207B Horned] F --- G[BEC0622A SANLEO 0622A] </pre>																			
<p>DAM / MOER:</p> <pre> graph TD H[BIN03138 SONBRI JOURNAL] --- I[DM07449 KAMAB DM07449 Horned] H --- J[DM02226 KAMAB 02226] I --- K[MXE12104B LILA MXE12104B] J --- K K --- L[Simbradex: 95 Calving dates: 15/07/19 16/08/03 17/07/15 18/10/19] K --- M[ICP: 396] K --- N[MXE0734A LILA MXE0734A] </pre>																			
July 2021 South African Simbra BREEDPLAN															Simbra SA - www.simbra.org / admin@simbra.org / 051 786 0721				
2020	BW	200	400	600	MCW	MILK	SC	DC	EMA	IMF%	RBY%	SFL	NG	SW					
EBV	+1.6	+13	+17	+26	+34	+3	--	--	--	--	--	+148	+55	+103					
ACC	71%	60%	53%	56%	48%	33%													
BREED	+1.3	+17	+25	+32	+35	+4	+0.8	-1.1	+0.2	+0.0	+0.2	+175	+74	+123					
Seller's remarks / Verkoper se kommentaar:																			
Kalf van MXE1770C																			
R																			

LILA MXE1852C

MXE1852C

Lot. 30B

JGF ERASMUS, POSBUS 189 WARDEN 9890 TEL:27825501075

SIMBRA

Birth Date: 2018/09/22 Simbradex: 95 Star: Reg. Status: REG FEMALE/VROULIK
 Age: 34 months Days last calved: 9 ICP: Inspection Date: 2021/07/14
 Herdbook: F3 Calvings: 1 Reg. No: 172561847
 Horn: Disbudded Calving dates: 21/08/10

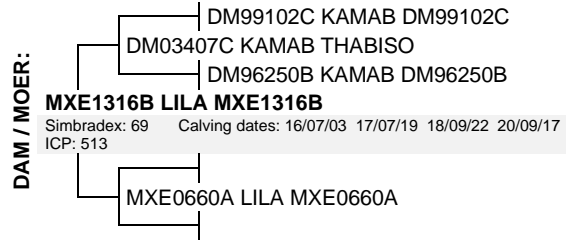
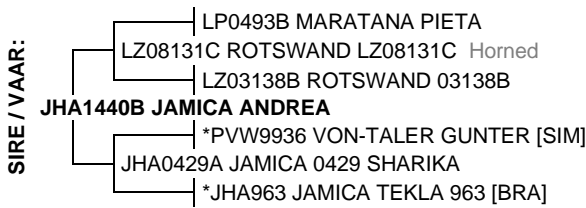

July 2021 South African Simbra BREEDPLAN

Simbra SA - www.simbra.org / admin@simbra.org / 051 786 0721

2020	BW	200	400	600	MCW	MILK	SC	DC	EMA	IMF%	RBY%	SFL	NG	SW
EBV	+0.1	+8	+19	+27	+21	+1	--	--	--	--	--	+197	+89	+86
ACC	72%	67%	57%	59%	50%	40%								
BREED	+1.3	+17	+25	+32	+35	+4	+0.8	-1.1	+0.2	+0.0	+0.2	+175	+74	+123

S Seller's remarks / Verkoper se kommentaar:
Kalf van MXE1770C

R _____

LILA MXE1842B

MXE1842B

Lot. 30C

JGF ERASMUS, POSBUS 189 WARDEN 9890 TEL:27825501075

SIMBRA

Birth Date: 2018/09/03 Simbradex: Star: Reg. Status: REG FEMALE/VROULIK
 Age: 35 months Days last calved: ICP: Inspection Date: 2021/07/14
 Herdbook: F2 Calvings: Reg. No: 172561748
 Horn: Disbudded Calving dates:

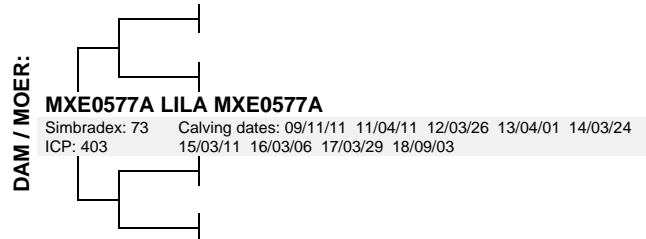

July 2021 South African Simbra BREEDPLAN

Simbra SA - www.simbra.org / admin@simbra.org / 051 786 0721

2020	BW	200	400	600	MCW	MILK	SC	DC	EMA	IMF%	RBY%	SFL	NG	SW
EBV	+2.2	+17	+22	+30	+33	--	--	--	--	--	--	+184	+67	+137
ACC	67%	62%	50%	51%	38%									
BREED	+1.3	+17	+25	+32	+35	+4	+0.8	-1.1	+0.2	+0.0	+0.2	+175	+74	+123

S Seller's remarks / Verkoper se kommentaar:
In kalf van MXE1770C

R _____

BLOUBERG SE1730B

SE1730B

Lot. 31A

DRS BOERDERY, POSBUS 342 WARDEN 9890 TEL:27827719466

SIMBRA

Birth Date: 2017/03/03 Simbradex: 88 Star: Reg. Status: REG FEMALE/VROULIK
 Age: 53 months Days last calved: 508 ICP: Inspection Date: 2020/01/23
 Herdbook: F2 Calvings: 1 Reg. No: 172375099
 Horn: Disbudded Calving dates: 20/03/29

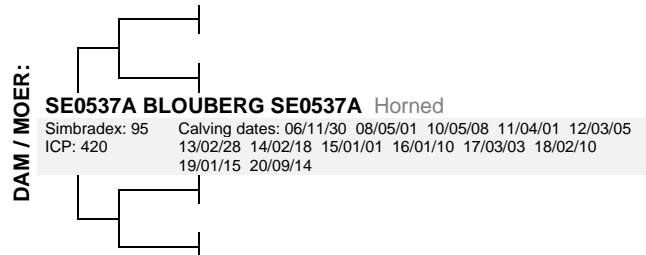
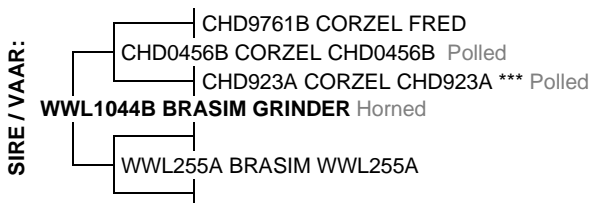

July 2021 South African Simbra BREEDPLAN

Simbra SA - www.simbra.org / admin@simbra.org / 051 786 0721

2020	BW	200	400	600	MCW	MILK	SC	DC	EMA	IMF%	RBY%	SFL	NG	SW
EBV	+0.1	+8	+14	+18	+19	+4	-0.4	--	--	--	--	+105	+45	+66
ACC	75%	62%	56%	58%	51%	41%	36%							
BREED	+1.3	+17	+25	+32	+35	+4	+0.8	-1.1	+0.2	+0.0	+0.2	+175	+74	+123

S Seller's remarks / Verkoper se kommentaar:
Dragtig van LZ15201

R _____

BLOUBERG SE1787C										SE1787C					Lot. 31B																																																											
DRS BOERDERY, POSBUS 342 WARDEN 9890 TEL:27827719466															SIMBRA																																																											
Birth Date: 2017/08/20					Simbradex: 92					Star:					Reg. Status: REG					FEMALE/VROULIK																																																						
Age: 47 months					Days last calved: 374					ICP:					Inspection Date: 2020/01/23					Reg. No: 172439648																																																						
Herdbook: F3					Calvings: 1					Horn: Polled					Calving dates: 20/08/10																																																											
<p>SIRE / VAAR:</p> <pre> graph TD S1[SE1335C BLOUBERG PARKER] --- S2[KT0455A KIRIAKE KT0455A Polled] S1 --- S3[WC0868B WISP-WILL DORUS Horned] S1 --- S4[WC002C WISP-WILL DOTTI] S1 --- S5[2335838 LMC PATRIOT Polled] S1 --- S6[SE0914C BLOUBERG SE0914C *** Horned] S1 --- S7[HDL98164B EXELSUS HDL98164B] </pre>																																																																										
<p>DAM / MOER:</p> <pre> graph TD D1[SE1178B BLOUBERG SE1178B] --- D2[KT0455A KIRIAKE KT0455A Polled] D1 --- D3[WC0868B WISP-WILL DORUS Horned] D1 --- D4[WC002C WISP-WILL DOTTI] D1 --- D5[SE017A BLOUBERG SE017A Horned] </pre>																																																																										
<p>July 2021 South African Simbra BREEDPLAN Simbra SA - www.simbra.org / admin@simbra.org / 051 786 0721</p> <table border="1" style="width:100%; border-collapse: collapse; text-align: center;"> <thead> <tr> <th>2020</th><th>BW</th><th>200</th><th>400</th><th>600</th><th>MCW</th><th>MILK</th><th>SC</th><th>DC</th><th>EMA</th><th>IMF%</th><th>RBY%</th><th>SFL</th><th>NG</th><th>SW</th> </tr> </thead> <tbody> <tr> <td>EBV</td><td>+1.4</td><td>+21</td><td>+38</td><td>+48</td><td>+43</td><td>+5</td><td>+1.6</td><td>--</td><td>--</td><td>--</td><td>--</td><td>+270</td><td>+131</td><td>+154</td> </tr> <tr> <td>ACC</td><td>75%</td><td>66%</td><td>58%</td><td>62%</td><td>54%</td><td>43%</td><td>28%</td><td></td><td></td><td></td><td></td><td></td><td></td><td></td> </tr> <tr> <td>BREED</td><td>+1.3</td><td>+17</td><td>+25</td><td>+32</td><td>+35</td><td>+4</td><td>+0.8</td><td>-1.1</td><td>+0.2</td><td>+0.0</td><td>+0.2</td><td>+175</td><td>+74</td><td>+123</td> </tr> </tbody> </table>															2020	BW	200	400	600	MCW	MILK	SC	DC	EMA	IMF%	RBY%	SFL	NG	SW	EBV	+1.4	+21	+38	+48	+43	+5	+1.6	--	--	--	--	+270	+131	+154	ACC	75%	66%	58%	62%	54%	43%	28%								BREED	+1.3	+17	+25	+32	+35	+4	+0.8	-1.1	+0.2	+0.0	+0.2	+175	+74	+123
2020	BW	200	400	600	MCW	MILK	SC	DC	EMA	IMF%	RBY%	SFL	NG	SW																																																												
EBV	+1.4	+21	+38	+48	+43	+5	+1.6	--	--	--	--	+270	+131	+154																																																												
ACC	75%	66%	58%	62%	54%	43%	28%																																																																			
BREED	+1.3	+17	+25	+32	+35	+4	+0.8	-1.1	+0.2	+0.0	+0.2	+175	+74	+123																																																												
<p>Seller's remarks / Verkoper se kommentaar: Dragtig van LZ15201 R</p>																																																																										

WAROJA MS181										MS181C					Lot. 32A																																																											
M STEENKAMP, POSBUS 146 WARDEN 9890 TEL:27722464982															SIMBRA																																																											
Birth Date: 2018/09/25					Simbradex: 96,					Star:					Reg. Status: REG					FEMALE/VROULIK																																																						
Age: 34 months					Days last calved: 13					ICP:					Inspection Date: 2021/07/13					Reg. No: 172575813																																																						
Herdbook: F3					Calvings: 1					Horn: Disbudded					Calving dates: 21/08/06																																																											
<p>SIRE / VAAR:</p> <pre> graph TD S1[BEC1195B SANLEO MIDNIGHT KING] --- S2[DDD019 BELLE OMBRE JARED] S1 --- S3[FM07148 STEFMAR MIDNIGHT Horned] S1 --- S4[FM0221C STEFMAR 0221C ***] S1 --- S5[BEC06310A SANLEO 06310A] </pre>																																																																										
<p>DAM / MOER:</p> <pre> graph TD D1[BEC09108B SANLEO BEC09108B] --- D2[BP0020C FORD MUSTANG] D1 --- D3[JDJ0429C MARIMBRA CADILLAC] D1 --- D4[CHD955B CORZEL 955B ***] D1 --- D5[BEC0575A SANLEO 0575A Polled] </pre>																																																																										
<p>July 2021 South African Simbra BREEDPLAN Simbra SA - www.simbra.org / admin@simbra.org / 051 786 0721</p> <table border="1" style="width:100%; border-collapse: collapse; text-align: center;"> <thead> <tr> <th>2020</th><th>BW</th><th>200</th><th>400</th><th>600</th><th>MCW</th><th>MILK</th><th>SC</th><th>DC</th><th>EMA</th><th>IMF%</th><th>RBY%</th><th>SFL</th><th>NG</th><th>SW</th> </tr> </thead> <tbody> <tr> <td>EBV</td><td>+2.7</td><td>+21</td><td>+23</td><td>+31</td><td>+29</td><td>+4</td><td>+1.0</td><td>--</td><td>--</td><td>--</td><td>--</td><td>+149</td><td>+69</td><td>+148</td> </tr> <tr> <td>ACC</td><td>67%</td><td>62%</td><td>63%</td><td>57%</td><td>44%</td><td>32%</td><td>25%</td><td></td><td></td><td></td><td></td><td></td><td></td><td></td> </tr> <tr> <td>BREED</td><td>+1.3</td><td>+17</td><td>+25</td><td>+32</td><td>+35</td><td>+4</td><td>+0.8</td><td>-1.1</td><td>+0.2</td><td>+0.0</td><td>+0.2</td><td>+175</td><td>+74</td><td>+123</td> </tr> </tbody> </table>															2020	BW	200	400	600	MCW	MILK	SC	DC	EMA	IMF%	RBY%	SFL	NG	SW	EBV	+2.7	+21	+23	+31	+29	+4	+1.0	--	--	--	--	+149	+69	+148	ACC	67%	62%	63%	57%	44%	32%	25%								BREED	+1.3	+17	+25	+32	+35	+4	+0.8	-1.1	+0.2	+0.0	+0.2	+175	+74	+123
2020	BW	200	400	600	MCW	MILK	SC	DC	EMA	IMF%	RBY%	SFL	NG	SW																																																												
EBV	+2.7	+21	+23	+31	+29	+4	+1.0	--	--	--	--	+149	+69	+148																																																												
ACC	67%	62%	63%	57%	44%	32%	25%																																																																			
BREED	+1.3	+17	+25	+32	+35	+4	+0.8	-1.1	+0.2	+0.0	+0.2	+175	+74	+123																																																												
<p>Seller's remarks / Verkoper se kommentaar: Midknight King Dogter. Pragtige vroulikheid, verkoop met verskalf van Wisp-Will Pammo P (WC1599). Moeder se TKP 364 dae. R</p>																																																																										

WAROJA MS1841A										MS1841A					Lot. 32B																																																											
M STEENKAMP, POSBUS 146 WARDEN 9890 TEL:27722464982															SIMBRA																																																											
Birth Date: 2018/10/06					Simbradex: ,					Star:					Reg. Status: REG					FEMALE/VROULIK																																																						
Age: 34 months					Days last calved:					ICP:					Inspection Date: 2021/07/13					Reg. No: 172575920																																																						
Herdbook: F1					Calvings:					Horn: Disbudded					Calving dates:																																																											
<p>SIRE / VAAR:</p> <pre> graph TD S1[BEC1195B SANLEO MIDNIGHT KING] --- S2[DDD019 BELLE OMBRE JARED] S1 --- S3[FM07148 STEFMAR MIDNIGHT Horned] S1 --- S4[FM0221C STEFMAR 0221C ***] S1 --- S5[BEC06310A SANLEO 06310A] </pre>																																																																										
<p>DAM / MOER:</p> <pre> graph TD D1[MS1311AA WAROJA MS1311AA] --- D2[] D1 --- D3[] </pre>																																																																										
<p>July 2021 South African Simbra BREEDPLAN Simbra SA - www.simbra.org / admin@simbra.org / 051 786 0721</p> <table border="1" style="width:100%; border-collapse: collapse; text-align: center;"> <thead> <tr> <th>2020</th><th>BW</th><th>200</th><th>400</th><th>600</th><th>MCW</th><th>MILK</th><th>SC</th><th>DC</th><th>EMA</th><th>IMF%</th><th>RBY%</th><th>SFL</th><th>NG</th><th>SW</th> </tr> </thead> <tbody> <tr> <td>EBV</td><td>+1.4</td><td>+19</td><td>+26</td><td>+37</td><td>+44</td><td>--</td><td>--</td><td>--</td><td>--</td><td>--</td><td>--</td><td>+173</td><td>+79</td><td>+128</td> </tr> <tr> <td>ACC</td><td>65%</td><td>59%</td><td>60%</td><td>53%</td><td>42%</td><td></td><td></td><td></td><td></td><td></td><td></td><td></td><td></td><td></td> </tr> <tr> <td>BREED</td><td>+1.3</td><td>+17</td><td>+25</td><td>+32</td><td>+35</td><td>+4</td><td>+0.8</td><td>-1.1</td><td>+0.2</td><td>+0.0</td><td>+0.2</td><td>+175</td><td>+74</td><td>+123</td> </tr> </tbody> </table>															2020	BW	200	400	600	MCW	MILK	SC	DC	EMA	IMF%	RBY%	SFL	NG	SW	EBV	+1.4	+19	+26	+37	+44	--	--	--	--	--	--	+173	+79	+128	ACC	65%	59%	60%	53%	42%										BREED	+1.3	+17	+25	+32	+35	+4	+0.8	-1.1	+0.2	+0.0	+0.2	+175	+74	+123
2020	BW	200	400	600	MCW	MILK	SC	DC	EMA	IMF%	RBY%	SFL	NG	SW																																																												
EBV	+1.4	+19	+26	+37	+44	--	--	--	--	--	--	+173	+79	+128																																																												
ACC	65%	59%	60%	53%	42%																																																																					
BREED	+1.3	+17	+25	+32	+35	+4	+0.8	-1.1	+0.2	+0.0	+0.2	+175	+74	+123																																																												
<p>Seller's remarks / Verkoper se kommentaar: Midknight King Dogter. Wig mooi en goeie vroulike eienskappe. Dragtig van Wisp-Will Pammo P (WC1599). R</p>																																																																										