

34th Annual Production Sale

GLEN GLYDE BONSMARA

Thursday 15 September 2022 at 12h00 at Glen Roy (Komga)

On offer by live & Simulcast auction will be 25 Bulls & 40 Females



Free transport to central points



ENQUIRIES: Tony Burger (BKB): 082 456 9143 | Norton Thompson 082 781 2473

Patrick Renton 083 235 4059 AUCTIONEER: Brandon Leer: 082 570 5863

For more details, catalogue and conditions of sale please visit our website www.bkb.co.za

AUCTIONEERS: PO Box 333, Alexandria, 6185 | Tel: 082 743 8342 | Email: ilze.fouche@bkb.co.za | Reg. No 1998/012435/06





You've tried the rest..... now try the best!

WE SPECIALISE IN ALL SHORT TERM INSURANCE REQUIREMENTS: COMPRISING: Buildings, Liabilities, Contents Motor, Livestock etc.

CONTACT: Marc Bradley: 083 389 7827
42 Prince Alfred St | Queenstown, 5319 | Phone: 045 838 2914

PETER WEBSTER AGENCIES

OPTIMIZOR

Elanco



CONTACT:
PETER WEBSTER 083 232 1249



Go Further

Edward Thompson (Sales Executive)

Phone: 043 704 4000 | Cell: 072 267 4398 | Fax: 043 722 2504
Email: edward.thompson@ecmel.co.za
www.easterncapemotors.co.za

Eastern Cape Motors 93 Fitzpatrick Road - Arcadia - East London - 5201



MCCORMICK
Agricc

"World Class Products"

N2 Highway, Brakfontein Offramp, East London
Tel: 043 737 4122 or 043 737 4136 | www.mccormickagri.co.za



SUPPLIERS OF:



OFFICE: 043 737 4122

express
PETROLEUM
better faster fuel

A&J TYRE CENTRE
A MATHAYARI AMAHLE



Branches in Butterworth & Dutywa
Contact Brad Malherbe 073 755 3012
Tel: 047 491 3265 | ajtyrecentre@gmail.com



FRANS WESSEL 082 805 5711



Provident
ANIMAL HEALTH

3 Bowls Road, Arcadia
Tel: 043 743 6866
Oliver Fowles:
082 589 1616

BKB

RIVERVIEW

**AND THOMPSON FARMING
WELCOME YOU TO OUR
34th ANNUAL GLEN GLYDE BONSMARA
PRODUCTION SALE**

15 SEPTEMBER 2022

SALES UNDER AUSPICES OF BONSMARA SA

Bonsmara stud breeding is subject to the stipulations of the Livestock Improvement Act and conforms to the standards of Bonsmara SA. The Society therefore has the right to implement certain controls to ensure the accuracy of information regarding Parentage, Performance and Estimated Breeding Values.

Information regarding Parentage, Performance and Estimated Breeding Values of animals, as supplied by the breeder, have been verified and compared to the official database of LOGIX BEEF. Bonsmara SA therefore, confirms the accuracy of such information.

To the knowledge of the Society these controls have been carried out accurately. However, the Society does not take any responsibility for incorrect information through printing errors or incorrect information provided by the breeder.

Animals on such sales have been visually screened by Inspectors of Bonsmara SA and comply with the Bonsmara Minimum Breed Standards as stipulated by the Society.

The Society DOES NOT have any control over:

- Immunization and health status of animals
- Pregnancy status of cows and heifers
- Suitability of a bull for breeding
- Fertility status as well as venereal diseases and
- Commercial animals

Since the above is not classified as information regarding Parentage, Performance and Estimated Breeding Values, it DOES NOT fall within the jurisdiction of the meaning "Under the Auspices of Bonsmara SA".



VEILINGS ONDER BESKERMING VAN BONSMARA SA

Bonsmara stoeltelling wat onderhewig is aan die bepalinge van die Veeverbeteringswet, vind plaas onder die vaandel van Bonsmara SA. Daarom behou die Genootskap hom die reg voor om kontroles volgens bepaalde prosedures uit te oefen ten opsigte van Ouerskap Inligting, Prestasiedata en Beraamde Teelwaardes.

Ouerskap inligting, Prestasiedata en Beraamde Teelwaardes soos deur die teler voorsien vir die doel van hierdie katalogus, is gekontroleer en vergelyk met die amptelike databasis soos gehou deur LOGIX BEEF. Bonsmara SA bevestig dus die korrektheid van sodanige inligting.

Alhoewel die kontroles na die beste wete van die Genootskap gedoen is, kan die Genootskap egter nie verantwoordelik gehou word vir foutiewe inligting as gevolg van drukkersfoute of verkeerde inligting deur die telers verskaf nie.

Diere wat op hierdie veilinge aangebied word, is onderwerp aan 'n proses van visuele inspeksie deur Keurders van Bonsmara SA en voldoen aan die Bonsmara Minimum Rasstandaarde soos bepaal deur die Genootskap.

Die Genootskap het egter GEEN beheer oor:

- Immunisering en gezondheidstatus van diere
- Dragtigheidsstatus van koeie en verse
- Teelgeskiktheid van bulle
- Vrugbaarheidstatus, asook geslagsiektes en
- Kommersiële diere nie.

Aangesien bogenoemde nie val onder die bedoeling met Ouerskap Inligting, Prestasiedata en Beraamde Teelwaardes nie, sorteer dit NIE onder die jurisdiksie van die bedoeling "Onder beskerming van Bonsmara SA" nie.



ANIMAL AND PEDIGREE INFORMATION

LOT 1 1 **THE RED CATTLE FARM** 2

3

ABC 150029 4

2015-02-03 5

SP 6

Parentage	Sire	Dam
DNA	✓	
Genomic		✓

11

7

DEF 050022

8

GHI 070076 HH(c)

AGE/CALV. 14/10
AVG. Wt/CALV. 92/10
ICP 395

9

JKL 000077 P

12

MNO 030002

AGE/CALV. 19/10
AVG. Wt/CALV. 109/10
ICP 407

LOGIX SELECTION VALUES

Calving Ease Value	Weaner Calf Value	Fertility Value	Maintenance Value	Cow Value	Growth Value	Carcass Value
109	98	111	99	101	98	103
1	2	3	4	5	6	7



5 L♀ GIX Cow Value

Selection of:

- Fertile cows,
- with low maintenance,
- that calf easily,
- and wean heavy calves

- 1 Calving Ease Value EBVs Birth Direct & Maternal
- Calf Growth Value EBV Wean Direct
- 3 Fertility Value EBVs Cow & Heifer Fertility, EBV Longevity
- Milk Value EBV Wean Maternal
- 4 Maintenance Value EBVs Mature weight & Milk



2 L♀ GIX Weaner Calf Value

Selection of:

- Heavier weaning weights,
- with more milk,
- but restricted birth weight



7 L♀ GIX Carcass Value

Selection for higher meat yield on carcass



6 L♀ GIX Growth Value

Selection of efficient growers on veld & in the feedlot

1. Lot Number
2. Owner of the animal
3. Herds logo (if available)
4. Animal Identification Number
5. Birth date
6. Herd book section - NFR / PEN / F0 / A / B / SP
7. Four (4) generation pedigree
8. Genomic testing - it is indicated with the GT logo
9. Polled Status - the status will only be printed for animals that have been tested
10. Parentage Verification - a green tick (✓) indicates that the sire and/or dam has been verified via either microsatellite (DNA), or Genomic testing
11. QR Code - This code can be scanned with a smart device. It redirects to the animals information on www.SABeefBulls.com where all information for the animal is available.
12. Dam information

Age and Number of Calvings
 Average Wean Index and Number of Calves Weaned
 Intercalving Period

MYOSTATIN STATUS

The animals status, if tested for myostatin variants, is indicated as follows:

- Not Tested
- 0 - Normal
- 1 - Heterozygous / Carrier of Double-Muscling gene
- 2 - Homozygous / Double-Musclled

INTERPRETATION OF BREEDING VALUE INDICES

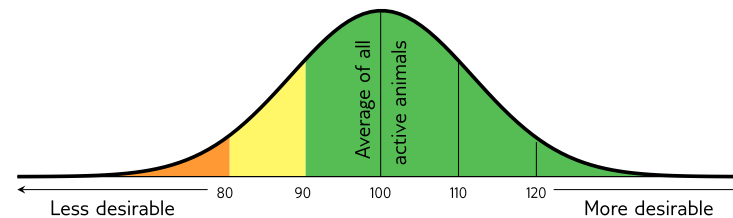

Average between 90 and 110
 (Acceptable between 80 and 120)



EXPLANATION OF BREEDING VALUES AND SELECTION VALUES

Traits			Description/Measurement	Goal	General Guidelines						
					<80	<90	90-110	>110	>120	Profit	
Selection Values	5	Cow Value	CV	Combination of Calving Ease, Calf Growth, Milk, Maintenance and Fertility Values (Rand-Value)	Profitable Cow	Loss					Profit
	1	Calving Ease Value	CEV	Risk for calving problems (calf too heavy) vs calf too small	Average birth weight	High					Low
		Calf Growth Value	CGrV	Calfs genetic ability for pre-weaning growth	Heavy weaner calf	Light					Heavy
		Milk Value	MikV	Cows genetic mothering and milking ability	Enough milk for the calf	Less					More
	4	Maintenance Value	MntV	Maintenance requirements of cow (cow weight and milk)	Low cow maintenance	High			*		Low
	3	Fertility Value	FertV	Fertility and retention of cows and heifers	Fertile cows	Low					High
	2	Weaner Calf Value	WnCV	Combination of calfs weight and cows milk	Heavy weaner calves	Light					Heavy
6	Growth Value	GV	Efficient growth on veld and in feedlot (Rand-value)	Profitable growth	Loss					Profit	
7	Carcass Value	VarcV	Meat on carcass (Weight and RTU EBVs)	More meat on the carcass	Less					More	
	Production Value	PV	Combination of Cow- and Growth values (Rand-value)	Profitable animals	Loss					Profit	
Cow & Heifer	8	Birth Weight Direct	BD	Birth weight (Calfs genetic ability)	Average birth weight	Heavy					Light
		Birth Weight Maternal	BM	Birth weight (Cows genetic ability)	Easy calving	Heavy					Light
	9	Weaning Weight Direct	WD	Weaning weight (Calfs genetic ability)	Heavy weaner calves	Light					Heavy
	10	Weaning Weight Maternal	WM	Weaning weight (Cows genetic ability)	Good mothers	Poor					Good
	18	Mature Cow Weight	MW	Cow weight at weaning of first three calves	Average mature cow weight	Light			*	*	Heavy
		Cow-Calf Birth	CCB	EBV Birth Direct / EBV Mature Cow weight	Average	Low					High
	Cow-Calf Wean	CCW	EBV Wean Direct / EBV Mature Cow weight	High calf-cow ratio	Low					High	
Fertility	12	Heifer Fertility	HF	Age at first calving	Fertile heifers	Less					More
	13	Cow Fertility	CFE	First 3 inter-calving periods (ICPs)	Fertile cows	Less					More
	11	Scrotal Circumference	SC	Scrotal circumference as measured during the growth test	Fertile bulls	Less					More
	14	Longevity	LG	Retention of progeny	Acceptable progeny	Poor					Good
Growth & Frame	15	Post-Wean Weight	PWn	12- and 18 month weights	Good post-wean growth	Low				*	High
	16	Average Daily Gain	ADG	Average daily gain	Good growth	Poor					Good
	17	Feed Conversion Ratio	FCR	100g feed intake / g weight gain	Feed efficiency	Poor					Good
		Final Test Weight	FW	Final weight in the growth test	Heavy carcass	Light			*		Heavy
	19	Height	H	Shoulder / Hip height in growth test	Average height	Short					Tall
	20	Length	L	Length in growth test	Longer for more muscle	Short					Long
24	Length-Height Ratio	LH	EBV Length / EBV Height	Longer rather than tall	<1					>1	
Carcass	21	Eye Muscle Area	EMA	RTU measured eye muscle area	Bigger steaks	Small					Big
	22	Fat Thickness	Fat	RTU measured P8 backfat thickness	Carcass quality	Thin					Thick
	23	Marbling	Mar	RTU measured % of intra-muscular fat	Juicy meat	Low					High
		Dressing Percentage	D%	Carcass weight / Live weight	High dressing percentage	Low					High

* Determined by own selection goal

GENETIC VALUES - BUILDING BLOCKS

Calf and Mother			Fertility				Post-Wean Growth			Frame			Carcass		
Birth Dir.	Wean Dir.	Wean Mat.	Scrot. Circ.	Heifer Fert.	Cow Fert.	Longev.	Post Wean	ADG	FCR	Mature Weight	Height	Length	EMA	Fat	Mar
99	99	90	97	75	92	85	100	94	93	92	123	110	104	100	79
8	9	10	11	12	13	14	15	16	17	18	19	20	21	22	23

PHENOTYPIC VALUES

Wean Index	365D Index	540D Index	ADG Index	FCR Index	Scrotum	LH
109	104	105	122	117	327	1.22
			16	17	11	24

The Logix Selection Values are compiled of specific genetic building blocks, as indicated in the selection value descriptions on the previous page. These genetic building blocks are indicated in the catalogue by their Breeding Value Indices.

Wean, 365D, 504D, ADG and FCR Indices - phenotypic index obtained within the animals contemporary group

Scrotum - adjusted scrotal circumference, in mm, as measured during the growth test

Length-Height Ratio (LH) - the animals length / height ratio as measured during the growth test

BULLS

LOT 1

N.P. THOMPSON

NPT 200037
2020-04-15
SP

Parentage Sire Dam

DNA

Genomic

DAJ 160229

NPT 110204
AGE/CALV. 10/7
AVG. Wt/CALV. 105/7
ICP 412

DAJ 110073

DAJ 100101
AGE/CALV. 6/4
AVG. Wt/CALV. 99/4
ICP 450

NPT 060118

NPT 050112
AGE/CALV. 7/5
AVG. Wt/CALV. 91/4
ICP 417

DAJ 090034

DAJ 080125
AGE/CALV. 7/5
AVG. Wt/CALV. 99/5

KTB 070137

DAJ 080015
AGE/CALV. 3/1
AVG. Wt/CALV. 91/1

RAI 020060

NPT 980150
AGE/CALV. 14/12
AVG. Wt/CALV. 99/11

NPT 020017

NPT 950084
AGE/CALV. 11/8
AVG. Wt/CALV. 97/8

Calving Ease Value 90	Weaner Calf Value 104	Fertility Value 96	Maintenance Value 97	Cow Value 99	Growth Value 109	Carcass Value 109
---------------------------------	---------------------------------	------------------------------	--------------------------------	------------------------	----------------------------	-----------------------------

Calf and Mother			Fertility				Post-Wean Growth			Frame			Carcass		
Birth Dir.	Wean Dir.	Wean Mat.	Scr. Circ.	Heifer Fert.	Cow Fert.	Longev.	Post Wean	ADG	FCR	Mature Weight	Height	Length	EMA	Fat	Mar
89	104	109	112	95	94	108	110	113	102	100	101	110	114	93	102

Wean Index	365D Index	540D Index	ADG Index	FCR Index	Scrotum	LH
92	-	-	91	-	338	1.21

Myostatin	
Q204X	1
NT821	0
F94L	0

REMARKS: Half brother to Platinum award bull NPT 19-035

LOGIX EBV Analysis: 2022-08-18

LOT 2

N.P. THOMPSON

NPT 200036
2020-04-12
SP

Parentage Sire Dam

DNA

Genomic

JOY 120020

NPT 170008
AGE/CALV. 5/2
AVG. Wt/CALV. 96/2
ICP 347

LAR 040377

JOY 050126
AGE/CALV. 12/10
AVG. Wt/CALV. 98/10
ICP 364

NPT 130029

NPT 110063
AGE/CALV. 10/8
AVG. Wt/CALV. 102/6
ICP 395

LAR 020101

LAR 000167
AGE/CALV. 10/8
AVG. Wt/CALV. 105/7

GCD 020102

JOY 990062
AGE/CALV. 7/2
AVG. Wt/CALV. 92/2

JPL 090108

NPT 100094
AGE/CALV. 5/2
AVG. Wt/CALV. 97/2

NPT 060011

NPT 010213
AGE/CALV. 12/9
AVG. Wt/CALV. 107/8

Calving Ease Value 114	Weaner Calf Value 104	Fertility Value 115	Maintenance Value 103	Cow Value 115	Growth Value 118	Carcass Value 113
----------------------------------	---------------------------------	-------------------------------	---------------------------------	-------------------------	----------------------------	-----------------------------

Calf and Mother			Fertility				Post-Wean Growth			Frame			Carcass		
Birth Dir.	Wean Dir.	Wean Mat.	Scr. Circ.	Heifer Fert.	Cow Fert.	Longev.	Post Wean	ADG	FCR	Mature Weight	Height	Length	EMA	Fat	Mar
117	101	96	106	106	112	110	107	121	116	96	100	97	114	97	106

Wean Index	365D Index	540D Index	ADG Index	FCR Index	Scrotum	LH
107	-	-	112	-	352	1.15

Myostatin	
Q204X	0
NT821	0
F94L	0

REMARKS:

LOGIX EBV Analysis: 2022-08-18

LOT 3

N.P. THOMPSON

NPT 200143
2020-11-20
SP

Parentage Sire Dam

DNA

Genomic

NPT 160201

NPT 150168
AGE/CALV. 6/4
AVG. Wt/CALV. 97/3
ICP 441

GCD 090111

NPT 080115
AGE/CALV. 9/6
AVG. Wt/CALV. 104/6
ICP 377

NPT 110060

NPT 070255
AGE/CALV. 10/7
AVG. Wt/CALV. 99/7
ICP 367

DAJ 050055

GCD 050053
AGE/CALV. 5/2
AVG. Wt/CALV. 104/2

WCS 030032

NPT 060078
AGE/CALV. 9/6
AVG. Wt/CALV. 94/6

NPT 060011

NPT 040011
AGE/CALV. 11/9
AVG. Wt/CALV. 104/8

CEF 010375

NPT 020234
AGE/CALV. 8/5
AVG. Wt/CALV. 103/4

Calving Ease Value 86	Weaner Calf Value 111	Fertility Value 81	Maintenance Value 90	Cow Value 92	Growth Value 98	Carcass Value 101
---------------------------------	---------------------------------	------------------------------	--------------------------------	------------------------	---------------------------	-----------------------------

Calf and Mother			Fertility				Post-Wean Growth			Frame			Carcass		
Birth Dir.	Wean Dir.	Wean Mat.	Scr. Circ.	Heifer Fert.	Cow Fert.	Longev.	Post Wean	ADG	FCR	Mature Weight	Height	Length	EMA	Fat	Mar
83	114	106	109	79	87	106	111	99	98	109	92	98	100	91	97

Wean Index	365D Index	540D Index	ADG Index	FCR Index	Scrotum	LH
107	-	-	99	-	356	1.22

Myostatin	
Q204X	1
NT821	0
F94L	0

REMARKS:

LOGIX EBV Analysis: 2022-08-18

BULLE

LOT 4

N.P. THOMPSON

NPT 200003
2020-03-07
SP

Ouerskap Vaar Moer

DNS

Genomies

JOY 120020

NPT 170032
OUD/KALW. 5/2
GEM. SI/KALW. 103/2
TKP 371

LAR 040377

JOY 050126
OUD/KALW. 12/10
GEM. SI/KALW. 98/10
TKP 364

NPT 130029

NPT 120005
OUD/KALW. 7/5
GEM. SI/KALW. 109/4
TKP 415

LAR 020101

LAR 000167
OUD/KALW. 10/8
GEM. SI/KALW. 105/7

GCD 020102

JOY 990062
OUD/KALW. 7/2
GEM. SI/KALW. 92/2

JPL 090108

NPT 100094
OUD/KALW. 5/2
GEM. SI/KALW. 97/2

NPT 080146

NPT 090145
OUD/KALW. 6/3
GEM. SI/KALW. 104/3

Geboortegemak Waarde	Speenkalf Waarde	Vrugbaarheids-waarde	Onderhouds-waarde	Koeiwaarde	Groei-waarde	Karkas-waarde
103	110	121	116	124	118	114

Kalf en Moeder			Vrugbaarheid				Na-Speen Groei			Raam			Karkas		
Geb. Dir.	Spn. Dir.	Spn. Mat.	Skr. Omtr.	Vers Vrugb.	Koei Vrugb.	Lankl.	Na-Speen	GDT	VOV	Volw. Gewig	Hoogte	Lengte	OSO	Vet	Mar
108	103	104	116	115	110	114	107	122	113	86	108	107	118	95	102

Spn. Indeks	365D Indeks	540D Indeks	GDT Indeks	VOV Indeks	Skrotum	LH
99	-	-	101	-	375	1.18

Miostatien	
Q204X	0
NT821	0
F94L	0

OPMERKINGS: EBV Analiese: 2022-08-18

LOT 5

N.P. THOMPSON

NPT 200113
2020-10-28
SP

Ouerskap Vaar Moer

DNS

Genomies

WDS 170147

NPT 170163
OUD/KALW. 4/2
GEM. SI/KALW. 106/1
TKP 377

BP 140025

NPT 140075
OUD/KALW. 8/6
GEM. SI/KALW. 99/5
TKP 364

NPT 130003

NPT 120246
OUD/KALW. 8/5
GEM. SI/KALW. 94/3
TKP 428

WCS 060011

BP 080032
OUD/KALW. 13/11
GEM. SI/KALW. 98/9

NPT 100045

NPT 070295
OUD/KALW. 11/7
GEM. SI/KALW. 102/7

JPL 090108

NPT 100121
OUD/KALW. 5/2
GEM. SI/KALW. 102/2

NPT 100069

NPT 060009
OUD/KALW. 9/6
GEM. SI/KALW. 99/6

Geboortegemak Waarde	Speenkalf Waarde	Vrugbaarheids-waarde	Onderhouds-waarde	Koeiwaarde	Groei-waarde	Karkas-waarde
85	110	104	106	107	110	110

Kalf en Moeder			Vrugbaarheid				Na-Speen Groei			Raam			Karkas		
Geb. Dir.	Spn. Dir.	Spn. Mat.	Skr. Omtr.	Vers Vrugb.	Koei Vrugb.	Lankl.	Na-Speen	GDT	VOV	Volw. Gewig	Hoogte	Lengte	OSO	Vet	Mar
84	114	94	109	95	110	109	113	109	102	93	100	104	108	101	110

Spn. Indeks	365D Indeks	540D Indeks	GDT Indeks	VOV Indeks	Skrotum	LH
106	-	-	110	-	365	1.21

Miostatien	
Q204X	0
NT821	0
F94L	0

OPMERKINGS: EBV Analiese: 2022-08-18

LOT 6

N.P. THOMPSON

NPT 200081
2020-10-10
SP

Ouerskap Vaar Moer

DNS

Genomies

NPT 160050

NPT 160025
OUD/KALW. 6/3
GEM. SI/KALW. 118/2
TKP 473

JOY 120020

NPT 070295
OUD/KALW. 11/7
GEM. SI/KALW. 102/7
TKP 453

GCD 090111

NPT 040059
OUD/KALW. 15/10
GEM. SI/KALW. 109/10
TKP 406

LAR 040377

JOY 050126
OUD/KALW. 12/10
GEM. SI/KALW. 98/10

NPT 010066

NPT 030134
OUD/KALW. 10/7
GEM. SI/KALW. 108/6

DAJ 050055

GCD 050053
OUD/KALW. 5/2
GEM. SI/KALW. 104/2

NPT 010209

NPT 000151
OUD/KALW. 12/10
GEM. SI/KALW. 106/10

Geboortegemak Waarde	Speenkalf Waarde	Vrugbaarheids-waarde	Onderhouds-waarde	Koeiwaarde	Groei-waarde	Karkas-waarde
79	127	81	84	104	134	132

Kalf en Moeder			Vrugbaarheid				Na-Speen Groei			Raam			Karkas		
Geb. Dir.	Spn. Dir.	Spn. Mat.	Skr. Omtr.	Vers Vrugb.	Koei Vrugb.	Lankl.	Na-Speen	GDT	VOV	Volw. Gewig	Hoogte	Lengte	OSO	Vet	Mar
81	125	124	125	73	93	110	131	131	116	116	117	120	128	91	111

Spn. Indeks	365D Indeks	540D Indeks	GDT Indeks	VOV Indeks	Skrotum	LH
120	-	-	111	-	369	1.21

Miostatien	
Q204X	0
NT821	0
F94L	0

OPMERKINGS: EBV Analiese: 2022-08-18

BULLS

LOT 7

N.P. THOMPSON

NPT 200048
2020-05-11
SP

Parentage Sire Dam

DNA

Genomic

JOY 160103

NPT 160039
AGE/CALV. 6/4
AVG. W/I/CALV. 109/2
ICP 370

JOY 130002

BP 130056
AGE/CALV. 8/6
AVG. W/I/CALV. 107/6
ICP 369

JOY 120020

NPT 120095
AGE/CALV. 4/2
AVG. W/I/CALV. 113/2
ICP 518

GCD 090175

JOY 100107
AGE/CALV. 11/10
AVG. W/I/CALV. 97/10

WCS 060011

BP 070007
AGE/CALV. 11/7
AVG. W/I/CALV. 104/6

LAR 040377

JOY 050126
AGE/CALV. 12/10
AVG. W/I/CALV. 98/10

SHU 070004

NPT 010212
AGE/CALV. 12/8
AVG. W/I/CALV. 102/8

Calving Ease Value 102	Weaner Calf Value 112	Fertility Value 108	Maintenance Value 96	Cow Value 116	Growth Value 118	Carcass Value 117
----------------------------------	---------------------------------	-------------------------------	--------------------------------	-------------------------	----------------------------	-----------------------------

Calf and Mother			Fertility				Post-Wean Growth			Frame			Carcass		
Birth Dir.	Wean Dir.	Wean Mat.	Scr. Circ.	Heifer Fert.	Cow Fert.	Longev.	Post Wean	ADG	FCR	Mature Weight	Height	Length	EMA	Fat	Mar
108	105	118	104	100	110	109	110	121	110	101	102	109	117	94	107

Wean Index	365D Index	540D Index	ADG Index	FCR Index	Scrotum	LH
109	-	-	114	-	340	1.21

Myostatin	
Q204X	1
NT821	0
F94L	0

REMARKS:

LOGIX EBV Analysis: 2022-08-18

LOT 8

N.P. THOMPSON

NPT 200009
2020-03-11
SP

Parentage Sire Dam

DNA

Genomic

JOY 120020

NPT 170021
AGE/CALV. 3/1
AVG. W/I/CALV. 109/1
ICP -

LAR 040377

JOY 050126
AGE/CALV. 12/10
AVG. W/I/CALV. 98/10
ICP 364

NPT 130011

NPT 110142
AGE/CALV. 10/8
AVG. W/I/CALV. 104/7
ICP 391

LAR 020101

LAR 000167
AGE/CALV. 10/8
AVG. W/I/CALV. 105/7

GCD 020102

JOY 990062
AGE/CALV. 7/2
AVG. W/I/CALV. 92/2

LDW 060093

NPT 090170
AGE/CALV. 6/4
AVG. W/I/CALV. 100/2

NPT 080045

NPT 050317
AGE/CALV. 8/5
AVG. W/I/CALV. 105/5

Calving Ease Value 103	Weaner Calf Value 111	Fertility Value 128	Maintenance Value 101	Cow Value 127	Growth Value 117	Carcass Value 120
----------------------------------	---------------------------------	-------------------------------	---------------------------------	-------------------------	----------------------------	-----------------------------

Calf and Mother			Fertility				Post-Wean Growth			Frame			Carcass		
Birth Dir.	Wean Dir.	Wean Mat.	Scr. Circ.	Heifer Fert.	Cow Fert.	Longev.	Post Wean	ADG	FCR	Mature Weight	Height	Length	EMA	Fat	Mar
107	108	105	106	116	124	110	113	124	112	97	108	115	121	98	107

Wean Index	365D Index	540D Index	ADG Index	FCR Index	Scrotum	LH
109	-	-	105	-	348	1.22

Myostatin	
Q204X	0
NT821	1
F94L	0

REMARKS:

LOGIX EBV Analysis: 2022-08-18

LOT 9

N.P. THOMPSON

NPT 200097
2020-10-26
SP

Parentage Sire Dam

DNA

Genomic

NPT 160201

NPT 130236
AGE/CALV. 8/6
AVG. W/I/CALV. 99/5
ICP 381

GCD 090111

NPT 080115
AGE/CALV. 9/6
AVG. W/I/CALV. 104/6
ICP 377

NPT 100101

NPT 070195
AGE/CALV. 7/4
AVG. W/I/CALV. 100/4
ICP 371

DAJ 050055

GCD 050053
AGE/CALV. 5/2
AVG. W/I/CALV. 104/2

WCS 030032

NPT 060078
AGE/CALV. 9/6
AVG. W/I/CALV. 94/6

NPT 070038

NPT 000029
AGE/CALV. 12/10
AVG. W/I/CALV. 105/8

BP 040030

NPT 970002
AGE/CALV. 11/10
AVG. W/I/CALV. 101/9

Calving Ease Value 104	Weaner Calf Value 108	Fertility Value 87	Maintenance Value 97	Cow Value 98	Growth Value 99	Carcass Value 96
----------------------------------	---------------------------------	------------------------------	--------------------------------	------------------------	---------------------------	----------------------------

Calf and Mother			Fertility				Post-Wean Growth			Frame			Carcass		
Birth Dir.	Wean Dir.	Wean Mat.	Scr. Circ.	Heifer Fert.	Cow Fert.	Longev.	Post Wean	ADG	FCR	Mature Weight	Height	Length	EMA	Fat	Mar
99	106	101	110	80	100	105	107	95	93	102	98	99	96	91	98

Wean Index	365D Index	540D Index	ADG Index	FCR Index	Scrotum	LH
112	-	-	106	-	378	1.21

Myostatin	
Q204X	0
NT821	0
F94L	0

REMARKS:

LOGIX EBV Analysis: 2022-08-18

BULLE

LOT 10

N.P. THOMPSON

NPT 200110
2020-11-02
SP

Ouerskap Vaar Moer

DNS

Genomies



NPT 120173
OUD/KALW. 9/7
GEM. SI/KALW. 103/6
TKP 400

TOR 100197

TOR 160159

TOR 110211

OUD/KALW. 9/7
GEM. SI/KALW. 99/7
TKP 382

NPT 080235

NPT 030137

OUD/KALW. 9/7
GEM. SI/KALW. 103/6
TKP 360

FCT 050127

TOR 030013

OUD/KALW. 8/6
GEM. SI/KALW. 99/6

LAR 070234

TOR 070039

OUD/KALW. 12/9
GEM. SI/KALW. 99/8

NPT 060011

NPT 000094

OUD/KALW. 12/9
GEM. SI/KALW. 107/8

NPT 000105

NPT 970097

OUD/KALW. 6/4
GEM. SI/KALW. 90/3

Geboortegemak
Waarde
114

Speenkalf
Waarde
105

Vrugbaarheids-
waarde
98

Onderhouds-
waarde
96

Koeiwaarde
105

Groei-
waarde
97

Karkas-
waarde
106

Kalf en Moeder			Vrugbaarheid				Na-Speen Groei			Raam			Karkas		
Geb. Dir.	Spn. Dir.	Spn. Mat.	Skr. Omtr.	Vers Vrugb.	Koei Vrugb.	Lankl.	Na-Speen	GDT	VOV	Volw. Gewig	Hoogte	Lengte	OSO	Vet	Mar
113	98	108	107	91	104	109	97	106	106	102	101	106	105	106	105

Spn. Indeks	365D Indeks	540D Indeks	GDT Indeks	VOV Indeks	Skrotum	LH
112	-	-	90	-	359	1.21

Miostatien	
Q204X	0
NT821	1
F94L	0

OPMERKINGS:

LOGIX EBV Analiese: 2022-08-18

LOT 11

N.P. THOMPSON

NPT 200059
2020-08-17
SP

Ouerskap Vaar Moer

DNS

Genomies



NPT 170154
OUD/KALW. 4/2
GEM. SI/KALW. 99/1
TKP 424

NPT 120177

NPT 180011

NPT 100128

OUD/KALW. 10/8
GEM. SI/KALW. 104/7
TKP 366

NPT 100077

NPT 120128

OUD/KALW. 7/5
GEM. SI/KALW. 94/5
TKP 427

NPT 060011

NPT 020339

OUD/KALW. 10/8
GEM. SI/KALW. 99/7

NPT 070204

NPT 000151

OUD/KALW. 12/10
GEM. SI/KALW. 106/10

NPT 910040

NPT 050019

OUD/KALW. 7/4
GEM. SI/KALW. 90/3

NPT 090101

NPT 080228

OUD/KALW. 11/9
GEM. SI/KALW. 98/9

Geboortegemak
Waarde
112

Speenkalf
Waarde
107

Vrugbaarheids-
waarde
112

Onderhouds-
waarde
120

Koeiwaarde
117

Groei-
waarde
103

Karkas-
waarde
106

Kalf en Moeder			Vrugbaarheid				Na-Speen Groei			Raam			Karkas		
Geb. Dir.	Spn. Dir.	Spn. Mat.	Skr. Omtr.	Vers Vrugb.	Koei Vrugb.	Lankl.	Na-Speen	GDT	VOV	Volw. Gewig	Hoogte	Lengte	OSO	Vet	Mar
111	99	96	119	103	110	112	105	111	107	83	101	103	104	99	108

Spn. Indeks	365D Indeks	540D Indeks	GDT Indeks	VOV Indeks	Skrotum	LH
99	-	-	106	-	381	1.21

Miostatien	
Q204X	0
NT821	0
F94L	0

OPMERKINGS:

LOGIX EBV Analiese: 2022-08-18

LOT 12

N.P. THOMPSON

NPT 200025
2020-03-25
SP

Ouerskap Vaar Moer

DNS

Genomies



NPT 120294
OUD/KALW. 7/5
GEM. SI/KALW. 99/5
TKP 425

DAJ 110073

DAJ 160229

DAJ 100101

OUD/KALW. 6/4
GEM. SI/KALW. 99/4
TKP 450

NPT 060011

NPT 980183

OUD/KALW. 14/12
GEM. SI/KALW. 100/11
TKP 382

DAJ 090034

DAJ 080125

OUD/KALW. 7/5
GEM. SI/KALW. 99/5

KTB 070137

DAJ 080015

OUD/KALW. 3/1
GEM. SI/KALW. 91/1

NPT 020216

NPT 980141

OUD/KALW. 9/7
GEM. SI/KALW. 104/5

NPT 950078

NPT 960039

OUD/KALW. 4/2
GEM. SI/KALW. 100/1

Geboortegemak
Waarde
108

Speenkalf
Waarde
96

Vrugbaarheids-
waarde
88

Onderhouds-
waarde
109

Koeiwaarde
92

Groei-
waarde
94

Karkas-
waarde
95

Kalf en Moeder			Vrugbaarheid				Na-Speen Groei			Raam			Karkas		
Geb. Dir.	Spn. Dir.	Spn. Mat.	Skr. Omtr.	Vers Vrugb.	Koei Vrugb.	Lankl.	Na-Speen	GDT	VOV	Volw. Gewig	Hoogte	Lengte	OSO	Vet	Mar
107	95	93	104	90	87	106	95	95	97	91	85	91	100	99	105

Spn. Indeks	365D Indeks	540D Indeks	GDT Indeks	VOV Indeks	Skrotum	LH
100	-	-	98	-	358	1.19

Miostatien	
Q204X	0
NT821	0
F94L	0

OPMERKINGS:

LOGIX EBV Analiese: 2022-08-18

BULLS

LOT 13

N.P. THOMPSON

NPT 200151
2020-11-29
SP

Parentage Sire Dam

DNA
Genomic

DAJ 160229



NPT 120211
AGE/CALV. 9/7
AVG. W/I/CALV. 110/5
ICP 408

DAJ 110073

DAJ 100101
AGE/CALV. 6/4
AVG. W/I/CALV. 99/4
ICP 450

NPT 100069

NPT 050104
AGE/CALV. 11/9
AVG. W/I/CALV. 105/8
ICP 388

DAJ 090034

DAJ 080125
AGE/CALV. 7/5
AVG. W/I/CALV. 99/5

KTB 070137

DAJ 080015
AGE/CALV. 3/1
AVG. W/I/CALV. 91/1

NPT 010066

NPT 020241
AGE/CALV. 11/8
AVG. W/I/CALV. 107/8

NPT 990154

NPT 020103
AGE/CALV. 4/1
AVG. W/I/CALV. 103/1

Calving Ease Value
92

Weaner Calf Value
116

Fertility Value
90

Maintenance Value
90

Cow Value
103

Growth Value
119

Carcass Value
121

Calf and Mother			Fertility				Post-Wean Growth			Frame			Carcass		
Birth Dir.	Wean Dir.	Wean Mat.	Scr. Circ.	Heifer Fert.	Cow Fert.	Longev.	Post Wean	ADG	FCR	Mature Weight	Height	Length	EMA	Fat	Mar
90	115	112	127	86	94	107	118	118	106	109	100	110	121	99	112
Wean Index		365D Index	540D Index	ADG Index	FCR Index	Scrotum	LH	Myostatin							
125		-	-	124	-	373	1.20	Q204X 1 NT821 0 F94L 0							

REMARKS:

LOGIX EBV Analysis: 2022-08-18

LOT 14

N.P. THOMPSON

NPT 200086
2020-10-13
SP

Parentage Sire Dam

DNA
Genomic

NPT 160201



NPT 110164
AGE/CALV. 10/8
AVG. W/I/CALV. 101/7
ICP 391

GCD 090111

NPT 080115
AGE/CALV. 9/6
AVG. W/I/CALV. 104/6
ICP 377

JRP 070067

NPT 000151
AGE/CALV. 12/10
AVG. W/I/CALV. 106/10
ICP 392

DAJ 050055

GCD 050053
AGE/CALV. 5/2
AVG. W/I/CALV. 104/2

WCS 030032

NPT 060078
AGE/CALV. 9/6
AVG. W/I/CALV. 94/6

LAR 050008

JRP 030043
AGE/CALV. 13/11
AVG. W/I/CALV. 108/10

LAR 960018

NPT 930088
AGE/CALV. 15/12
AVG. W/I/CALV. 103/12

Calving Ease Value
112

Weaner Calf Value
100

Fertility Value
99

Maintenance Value
95

Cow Value
102

Growth Value
90

Carcass Value
91

Calf and Mother			Fertility				Post-Wean Growth			Frame			Carcass		
Birth Dir.	Wean Dir.	Wean Mat.	Scr. Circ.	Heifer Fert.	Cow Fert.	Longev.	Post Wean	ADG	FCR	Mature Weight	Height	Length	EMA	Fat	Mar
106	93	111	103	93	102	108	94	91	92	102	98	99	96	88	91
Wean Index		365D Index	540D Index	ADG Index	FCR Index	Scrotum	LH	Myostatin							
102		-	-	92	-	350	1.21	Q204X 0 NT821 0 F94L 0							

REMARKS:

LOGIX EBV Analysis: 2022-08-18

LOT 15

N.P. THOMPSON

NPT 200053
2020-08-09
SP

Parentage Sire Dam

DNA
Genomic

NPT 180011



NPT 170127
AGE/CALV. 4/2
AVG. W/I/CALV. 91/1
ICP 474

NPT 120177

NPT 100128
AGE/CALV. 10/8
AVG. W/I/CALV. 104/7
ICP 366

NPT 100077

NPT 100092
AGE/CALV. 9/6
AVG. W/I/CALV. 95/6
ICP 409

NPT 060011

NPT 020339
AGE/CALV. 10/8
AVG. W/I/CALV. 99/7

NPT 070204

NPT 000151
AGE/CALV. 12/10
AVG. W/I/CALV. 106/10

NPT 910040

NPT 050019
AGE/CALV. 7/4
AVG. W/I/CALV. 90/3

LDW 060093

NPT 060229
AGE/CALV. 8/5
AVG. W/I/CALV. 117/5

Calving Ease Value
105

Weaner Calf Value
103

Fertility Value
109

Maintenance Value
110

Cow Value
110

Growth Value
99

Carcass Value
102

Calf and Mother			Fertility				Post-Wean Growth			Frame			Carcass		
Birth Dir.	Wean Dir.	Wean Mat.	Scr. Circ.	Heifer Fert.	Cow Fert.	Longev.	Post Wean	ADG	FCR	Mature Weight	Height	Length	EMA	Fat	Mar
102	100	97	113	103	107	112	102	105	103	91	99	103	102	99	104
Wean Index		365D Index	540D Index	ADG Index	FCR Index	Scrotum	LH	Myostatin							
91		-	-	99	-	370	1.21	Q204X 1 NT821 0 F94L 0							

REMARKS:

LOGIX EBV Analysis: 2022-08-18

BULLE

LOT 16

N.P. THOMPSON

NPT 200122
2020-11-09
SP

NPT 160182



Ouerskap Vaar Moer

DNS
Genomies

NPT 120238

oud/kalw. 9/7
gem. sij/kalw. 99/6
TKP 403

GCD 090111

DAJ 050055

GCD 050053

oud/kalw. 5/2
gem. sij/kalw. 104/2

NPT 070116

NPT 020339

oud/kalw. 10/8
gem. sij/kalw. 99/7

NPT 040187

NPT 050184

oud/kalw. 9/6
gem. sij/kalw. 101/6

CEF 010375

NPT 030111

oud/kalw. 14/11
gem. sij/kalw. 100/10

NPT 100156

oud/kalw. 10/7
gem. sij/kalw. 99/7
TKP 395

NPT 080146

NPT 080155

oud/kalw. 6/4
gem. sij/kalw. 101/3
TKP 430

Geboortegemak
Waarde
114

Speenkalf
Waarde
105

Vrugbaarheids-
waarde
89

Onderhouds-
waarde
115

Koeiwaarde
101

Groei-
waarde
82

Karkas-
waarde
90

Kalf en Moeder			Vrugbaarheid				Na-Speen Groei			Raam			Karkas		
Geb. Dir.	Spn. Dir.	Spn. Mat.	Skr. Omtr.	Vers Vrugb.	Koei Vrugb.	Lankl.	Na-Speen	GDT	VOV	Volw. Gewig	Hoogte	Lengte	OSO	Vet	Mar
109	93	104	97	84	95	107	91	87	87	87	91	99	95	98	92

Spn. Indeks	365D Indeks	540D Indeks	GDT Indeks	VOV Indeks	Skrotum	LH
107	-	-	90	-	347	1.21

Miostatien	
Q204X	0
NT821	0
F94L	0

OPMERKINGS:

LOGIX EBV Analiese: 2022-08-18

LOT 17

N.P. THOMPSON

NPT 200147
2020-11-24
SP

NPT 160201



Ouerskap Vaar Moer

DNS
Genomies

NPT 150125

oud/kalw. 7/4
gem. sij/kalw. 105/3
TKP 376

GCD 090111

DAJ 050055

GCD 050053

oud/kalw. 5/2
gem. sij/kalw. 104/2

WCS 030032

NPT 060078

oud/kalw. 9/6
gem. sij/kalw. 94/6

FCT 060147

JPL 990082

oud/kalw. 13/11
gem. sij/kalw. 96/11

NPT 060011

NPT 990044

oud/kalw. 14/11
gem. sij/kalw. 103/10

JPL 090108

NPT 120301

oud/kalw. 3/1
gem. sij/kalw. 101/1
TKP -

Geboortegemak
Waarde
107

Speenkalf
Waarde
112

Vrugbaarheids-
waarde
88

Onderhouds-
waarde
99

Koeiwaarde
103

Groei-
waarde
103

Karkas-
waarde
100

Kalf en Moeder			Vrugbaarheid				Na-Speen Groei			Raam			Karkas		
Geb. Dir.	Spn. Dir.	Spn. Mat.	Skr. Omtr.	Vers Vrugb.	Koei Vrugb.	Lankl.	Na-Speen	GDT	VOV	Volw. Gewig	Hoogte	Lengte	OSO	Vet	Mar
103	104	111	103	81	98	107	102	98	95	99	99	102	104	96	99

Spn. Indeks	365D Indeks	540D Indeks	GDT Indeks	VOV Indeks	Skrotum	LH
107	-	-	104	-	354	1.21

Miostatien	
Q204X	0
NT821	0
F94L	0

OPMERKINGS:

LOGIX EBV Analiese: 2022-08-18

LOT 18

N.P. THOMPSON

NPT 200125
2020-11-09
SP

NPT 130026



Ouerskap Vaar Moer

DNS
Genomies

NPT 160135

oud/kalw. 5/3
gem. sij/kalw. 108/2
TKP 400

NPT 100077

NPT 910040

NPT 050019

oud/kalw. 7/4
gem. sij/kalw. 90/3

GCD 050112

NPT 010135

oud/kalw. 10/8
gem. sij/kalw. 94/8

LAR 040377

JOY 050126

oud/kalw. 12/10
gem. sij/kalw. 98/10

NPT 100041

NPT 070252

oud/kalw. 10/8
gem. sij/kalw. 103/8

NPT 080152

oud/kalw. 10/8
gem. sij/kalw. 95/7
TKP 401

JOY 120020

NPT 120244

oud/kalw. 5/2
gem. sij/kalw. 111/2
TKP 541

Geboortegemak
Waarde
98

Speenkalf
Waarde
107

Vrugbaarheids-
waarde
118

Onderhouds-
waarde
87

Koeiwaarde
114

Groei-
waarde
111

Karkas-
waarde
115

Kalf en Moeder			Vrugbaarheid				Na-Speen Groei			Raam			Karkas		
Geb. Dir.	Spn. Dir.	Spn. Mat.	Skr. Omtr.	Vers Vrugb.	Koei Vrugb.	Lankl.	Na-Speen	GDT	VOV	Volw. Gewig	Hoogte	Lengte	OSO	Vet	Mar
100	109	104	106	104	117	116	112	116	111	113	104	105	113	101	107

Spn. Indeks	365D Indeks	540D Indeks	GDT Indeks	VOV Indeks	Skrotum	LH
109	-	-	101	-	349	1.21

Miostatien	
Q204X	1
NT821	0
F94L	0

OPMERKINGS:

LOGIX EBV Analiese: 2022-08-18

BULLS

LOT 19

N.P. THOMPSON

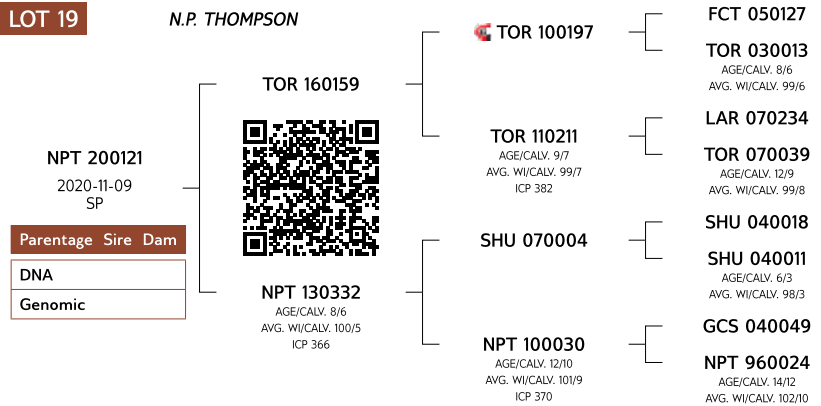

NPT 200121
2020-11-09
SP

Parentage Sire Dam

DNA

Genomic



NPT 130332
AGE/CALV. 8/6
AVG. W/I/CALV. 100/5
ICP 366

- TOR 100197 FCT 050127
- TOR 160159 TOR 030013
AGE/CALV. 8/6
AVG. W/I/CALV. 99/6
- TOR 110211 LAR 070234
AGE/CALV. 9/7
AVG. W/I/CALV. 99/7
ICP 382
- SHU 070004 TOR 070039
AGE/CALV. 12/9
AVG. W/I/CALV. 99/8
- NPT 100030 SHU 040018
AGE/CALV. 6/3
AVG. W/I/CALV. 98/3
- TOR 070039 SHU 040011
AGE/CALV. 6/3
AVG. W/I/CALV. 98/3
- GCS 040049
- NPT 960024

Calving Ease Value 107	Weaner Calf Value 97	Fertility Value 101	Maintenance Value 98	Cow Value 100	Growth Value 96	Carcass Value 97
----------------------------------	--------------------------------	-------------------------------	--------------------------------	-------------------------	---------------------------	----------------------------

Calf and Mother			Fertility				Post-Wean Growth			Frame			Carcass		
Birth Dir.	Wean Dir.	Wean Mat.	Scr. Circ.	Heifer Fert.	Cow Fert.	Longev.	Post Wean	ADG	FCR	Mature Weight	Height	Length	EMA	Fat	Mar
108	97	99	96	93	104	111	95	94	92	100	105	106	98	101	99

Wean Index 103	365D Index -	540D Index -	ADG Index 96	FCR Index -	Scrotum 341	LH 1.18
--------------------------	-----------------	-----------------	------------------------	----------------	-----------------------	-------------------

Myostatin	
Q204X	0
NT821	0
F94L	0

REMARKS: LOGIX EBV Analysis: 2022-08-18

LOT 20

N.P. THOMPSON

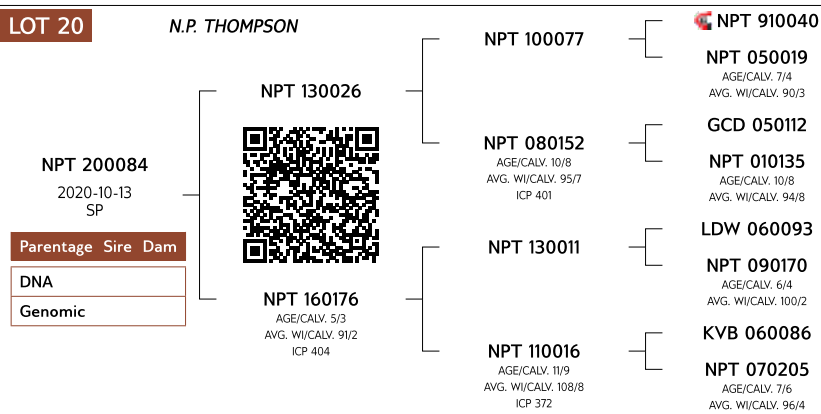

NPT 200084
2020-10-13
SP

Parentage Sire Dam

DNA

Genomic



NPT 160176
AGE/CALV. 5/3
AVG. W/I/CALV. 91/2
ICP 404

- NPT 100077 NPT 910040
- NPT 130026 NPT 050019
AGE/CALV. 7/4
AVG. W/I/CALV. 90/3
- NPT 080152 GCD 050112
AGE/CALV. 10/8
AVG. W/I/CALV. 95/7
ICP 401
- NPT 130011 NPT 010135
AGE/CALV. 10/8
AVG. W/I/CALV. 94/8
- NPT 110016 LDW 060093
- NPT 090170
- KVB 060086
- NPT 070205

Calving Ease Value 107	Weaner Calf Value 98	Fertility Value 113	Maintenance Value 99	Cow Value 107	Growth Value 92	Carcass Value 93
----------------------------------	--------------------------------	-------------------------------	--------------------------------	-------------------------	---------------------------	----------------------------

Calf and Mother			Fertility				Post-Wean Growth			Frame			Carcass		
Birth Dir.	Wean Dir.	Wean Mat.	Scr. Circ.	Heifer Fert.	Cow Fert.	Longev.	Post Wean	ADG	FCR	Mature Weight	Height	Length	EMA	Fat	Mar
103	99	93	99	108	108	111	98	89	91	99	97	99	93	97	99

Wean Index 94	365D Index -	540D Index -	ADG Index 100	FCR Index -	Scrotum 342	LH 1.20
-------------------------	-----------------	-----------------	-------------------------	----------------	-----------------------	-------------------

Myostatin	
Q204X	1
NT821	0
F94L	0

REMARKS: LOGIX EBV Analysis: 2022-08-18

LOT 21

N.P. THOMPSON

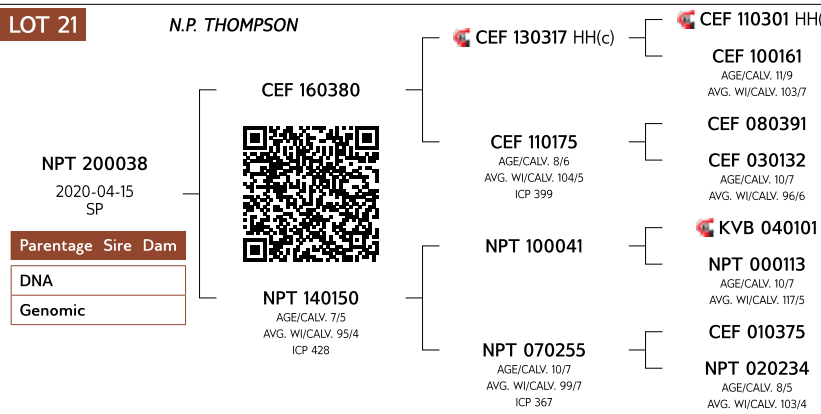

NPT 200038
2020-04-15
SP

Parentage Sire Dam

DNA

Genomic



NPT 140150
AGE/CALV. 7/5
AVG. W/I/CALV. 95/4
ICP 428

- CEF 130317 HH(c) CEF 110301 HH(c)
- CEF 110175 CEF 100161
AGE/CALV. 11/9
AVG. W/I/CALV. 103/7
- NPT 100041 CEF 080391
- NPT 070255 CEF 030132
AGE/CALV. 10/7
AVG. W/I/CALV. 96/6
- KVB 040101
- NPT 000113
- CEF 010375
- NPT 020234

Calving Ease Value 103	Weaner Calf Value 100	Fertility Value 99	Maintenance Value 79	Cow Value 97	Growth Value 103	Carcass Value 109
----------------------------------	---------------------------------	------------------------------	--------------------------------	------------------------	----------------------------	-----------------------------

Calf and Mother			Fertility				Post-Wean Growth			Frame			Carcass		
Birth Dir.	Wean Dir.	Wean Mat.	Scr. Circ.	Heifer Fert.	Cow Fert.	Longev.	Post Wean	ADG	FCR	Mature Weight	Height	Length	EMA	Fat	Mar
99	106	98	114	99	96	107	110	102	96	124	106	111	105	114	112

Wean Index 99	365D Index -	540D Index -	ADG Index 95	FCR Index -	Scrotum 365	LH 1.20
-------------------------	-----------------	-----------------	------------------------	----------------	-----------------------	-------------------

Myostatin	
Q204X	0
NT821	0
F94L	0

REMARKS: LOGIX EBV Analysis: 2022-08-18

BULLE

LOT 22

N.P. THOMPSON

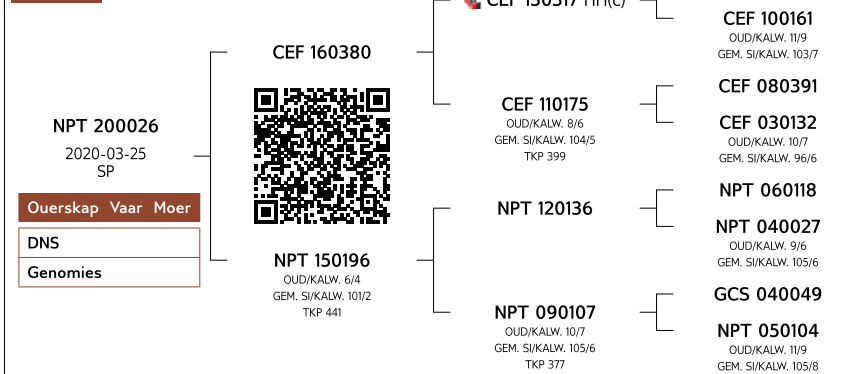

NPT 200026
2020-03-25
SP

Ouerskap Vaar Moer

DNS

Genomies



NPT 150196
OUD/KALW. 6/4
GEM. SI/KALW. 101/2
TKP 441

CEF 130317 HH(c)

CEF 110175
OUD/KALW. 8/6
GEM. SI/KALW. 104/5
TKP 399

NPT 120136

NPT 090107
OUD/KALW. 10/7
GEM. SI/KALW. 105/6
TKP 377

CEF 110301 HH(c)

CEF 100161
OUD/KALW. 11/9
GEM. SI/KALW. 103/7

CEF 080391

CEF 030132
OUD/KALW. 10/7
GEM. SI/KALW. 96/6

NPT 060118

NPT 040027
OUD/KALW. 9/6
GEM. SI/KALW. 105/6

GCS 040049

NPT 050104
OUD/KALW. 11/9
GEM. SI/KALW. 105/8

Geboortegemak Waarde	Speenkalf Waarde	Vrugbaarheids-waarde	Onderhouds-waarde	Koeiwaarde	Groei-waarde	Karkas-waarde
109	113	100	84	109	110	119

Kalf en Moeder			Vrugbaarheid				Na-Speen Groei			Raam			Karkas		
Geb. Dir.	Spn. Dir.	Spn. Mat.	Skr. Omtr.	Vers Vrugb.	Koei Vrugb.	Lankl.	Na-Speen	GDT	VOV	Volw. Gewig	Hoogte	Lengte	OSO	Vet	Mar
108	110	107	121	94	102	109	113	111	98	117	114	123	113	114	116

Spn. Indeks	365D Indeks	540D Indeks	GDT Indeks	VOV Indeks	Skrotum	LH
111	-	-	98	-	347	1.22

Miostatien	
Q204X	0
NT821	0
F94L	0

OPMERKINGS:

LOGIX EBV Analiese: 2022-08-18

LOT 23

N.P. THOMPSON

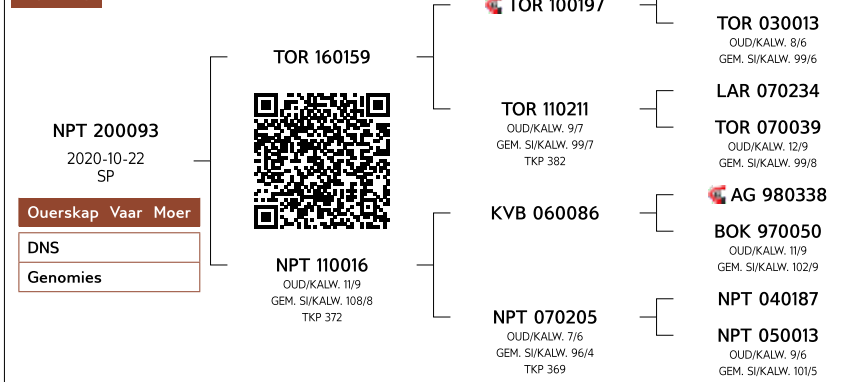

NPT 200093
2020-10-22
SP

Ouerskap Vaar Moer

DNS

Genomies



NPT 110016
OUD/KALW. 11/9
GEM. SI/KALW. 108/8
TKP 372

TOR 100197

TOR 110211
OUD/KALW. 9/7
GEM. SI/KALW. 99/7
TKP 382

KVB 060086

NPT 070205
OUD/KALW. 7/6
GEM. SI/KALW. 96/4
TKP 369

FCT 050127

TOR 030013
OUD/KALW. 8/6
GEM. SI/KALW. 99/6

LAR 070234

TOR 070039
OUD/KALW. 12/9
GEM. SI/KALW. 99/8

AG 980338

BOK 970050
OUD/KALW. 11/9
GEM. SI/KALW. 102/9

NPT 040187

NPT 050013
OUD/KALW. 9/6
GEM. SI/KALW. 101/5

Geboortegemak Waarde	Speenkalf Waarde	Vrugbaarheids-waarde	Onderhouds-waarde	Koeiwaarde	Groei-waarde	Karkas-waarde
102	113	106	104	115	99	102

Kalf en Moeder			Vrugbaarheid				Na-Speen Groei			Raam			Karkas		
Geb. Dir.	Spn. Dir.	Spn. Mat.	Skr. Omtr.	Vers Vrugb.	Koei Vrugb.	Lankl.	Na-Speen	GDT	VOV	Volw. Gewig	Hoogte	Lengte	OSO	Vet	Mar
101	106	110	103	101	105	109	107	100	101	94	106	109	102	96	100

Spn. Indeks	365D Indeks	540D Indeks	GDT Indeks	VOV Indeks	Skrotum	LH
114	-	-	98	-	347	1.21

Miostatien	
Q204X	0
NT821	0
F94L	0

OPMERKINGS:

LOGIX EBV Analiese: 2022-08-18

LOT 24

N.P. THOMPSON

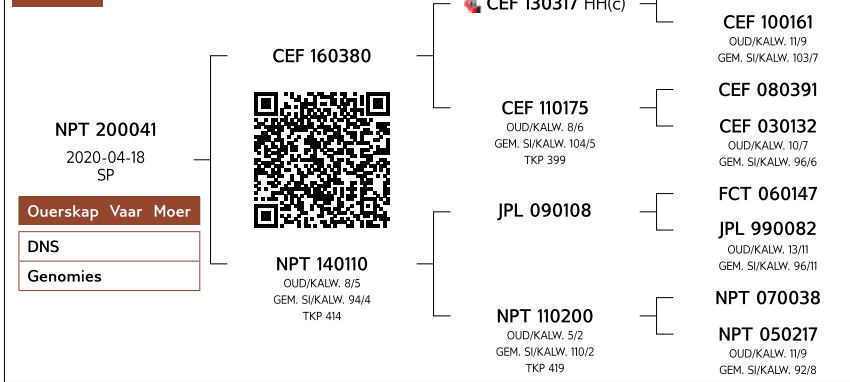

NPT 200041
2020-04-18
SP

Ouerskap Vaar Moer

DNS

Genomies



NPT 140110
OUD/KALW. 8/5
GEM. SI/KALW. 94/4
TKP 414

CEF 130317 HH(c)

CEF 110175
OUD/KALW. 8/6
GEM. SI/KALW. 104/5
TKP 399

JPL 090108

NPT 110200
OUD/KALW. 5/2
GEM. SI/KALW. 110/2
TKP 419

CEF 110301 HH(c)

CEF 100161
OUD/KALW. 11/9
GEM. SI/KALW. 103/7

CEF 080391

CEF 030132
OUD/KALW. 10/7
GEM. SI/KALW. 96/6

FCT 060147

JPL 990082
OUD/KALW. 13/11
GEM. SI/KALW. 96/11

NPT 070038

NPT 050217
OUD/KALW. 11/9
GEM. SI/KALW. 92/8

Geboortegemak Waarde	Speenkalf Waarde	Vrugbaarheids-waarde	Onderhouds-waarde	Koeiwaarde	Groei-waarde	Karkas-waarde
96	109	105	81	106	115	121

Kalf en Moeder			Vrugbaarheid				Na-Speen Groei			Raam			Karkas		
Geb. Dir.	Spn. Dir.	Spn. Mat.	Skr. Omtr.	Vers Vrugb.	Koei Vrugb.	Lankl.	Na-Speen	GDT	VOV	Volw. Gewig	Hoogte	Lengte	OSO	Vet	Mar
95	117	96	106	96	106	113	122	117	108	122	105	109	116	115	115

Spn. Indeks	365D Indeks	540D Indeks	GDT Indeks	VOV Indeks	Skrotum	LH
98	-	-	110	-	336	1.16

Miostatien	
Q204X	0
NT821	0
F94L	0

OPMERKINGS:

LOGIX EBV Analiese: 2022-08-18



Bonsmara SA Cattle Breeders Society

Compiled by the South African Stud Book and Livestock Improvement Association
All Pedigree- and Performance Data has been certified as correct



BULLS

LOT 25

N.P. THOMPSON

NPT 200021
2020-03-23
SP

Parentage Sire Dam

DNA
Genomic

DAJ 160229



NPT 110201
AGE/CALV. 10/9
AVG. Wt/CALV. 90/7
ICP 365

DAJ 110073

DAJ 100101
AGE/CALV. 6/4
AVG. Wt/CALV. 99/4
ICP 450

NPT 070116

NPT 080074
AGE/CALV. 7/4
AVG. Wt/CALV. 94/4
ICP 483

DAJ 090034

DAJ 080125
AGE/CALV. 7/5
AVG. Wt/CALV. 99/5

KTB 070137

DAJ 080015
AGE/CALV. 3/1
AVG. Wt/CALV. 91/1

NPT 010066

NPT 030137
AGE/CALV. 9/7
AVG. Wt/CALV. 103/6

NPT 040187

NPT 050279
AGE/CALV. 4/2
AVG. Wt/CALV. 98/2

Calving Ease Value
109

Weaner Calf Value
85

Fertility Value
95

Maintenance Value
106

Cow Value
88

Growth Value
93

Carcass Value
95

Calf and Mother			Fertility				Post-Wean Growth			Frame			Carcass		
Birth Dir.	Wean Dir.	Wean Mat.	Scr. Circ.	Heifer Fert.	Cow Fert.	Longev.	Post Wean	ADG	FCR	Mature Weight	Height	Length	EMA	Fat	Mar
109	89	87	109	94	94	106	93	98	99	94	86	90	99	99	103

Wean Index	365D Index	540D Index	ADG Index	FCR Index	Scrotum	LH
92	-	-	100	-	365	1.19

Myostatin	
Q204X	1
NT821	0
F94L	0

REMARKS:

LOGIX EBV Analysis: 2022-08-18



Bonsmara SA Cattle Breeders Society

Compiled by the South African Stud Book and Livestock Improvement Association
All Pedigree- and Performance Data has been certified as correct



Dier Info				Actual Values						Expected Breeding Values										Indices			Dam				
LOT	Animal ID	Sex	SEC	Birth Wt (kg)	205d Wt (kg)	CCB Ratio	CCW Ratio	Length Height Ratio	Scr. Circ. (mm)	Birth Dir (kg)	Birth Mat (kg)	Wean Dir (kg)	Wean Mat (kg)	Post Wean (kg)	Mature Weight. (kg)	ADG (g/d)	FCR (kg:kg)	Scr. Circ. (mm)	Height. (mm)	Length (mm)	Wean	ADG	Scr. Circ.	Avg. Wean Index	Nr. Calves	Repr. Index	
Breed Average				37	239	7.01	42.5	1.20	356	1.05	-0.20	13.9	3.9	23	10	102	-47	10.3	2	22	105	102	109	101	5.0	103	
Auction Average										0.87	-0.34	15.9	4.8	31	11	135	-51	17.6									
1	NPT 200037	M	SP	46	211	7.13	36.3	1.21	338	2.22	-0.33	15.9	6.4	34.0	10.2	164	-52	20.3	2	28	92	91	112	105	7	103	
2	NPT 200036	M	SP	33	225	6.23	42.6	1.15	352	-0.77	0.36	14.6	2.6	29.9	5.0	204	-81	15	1	11	107	112	106	96	2	98	
3	NPT 200143	M	SP	44	232	8	37.3	1.22	356	2.80	-0.64	20.1	5.7	34.1	20.4	96	-44	17.6	-6	13	107	99	109	97	4	97	
4	NPT 200003	M	SP	36	213	7.58	49.4	1.18	375	0.16	0.70	15.4	5.0	29.9	-5.7	207	-76	23.3	8	25	99	101	116	103	2	100	
5	NPT 200113	M	SP	40	278	8.6	46.3	1.21	365	2.67	-0.28	20.4	2.3	35.4	2.4	144	-51	17.6	1	21	106	110	109	106	2	99	
6	NPT 200081	M	SP	42	312	7.22	46.2	1.21	369	3.08	0.14	25.2	10.7	49.3	28.1	252	-80	30.8	16	42	120	111	125	118	3	91	
7	NPT 200048	M	SP	42	237	7.3	38.2	1.21	340	0.22	0.70	16.1	9.0	32.8	11.5	203	-68	13.6	3	28	109	114	104	109	4	105	
8	NPT 200009	M	SP	33	228	6.88	48.9	1.22	348	0.30	0.44	17.5	5.4	34.9	6.7	217	-73	15.5	8	35	109	105	106	109	1	92	
9	NPT 200097	M	SP	39	290	8.55	48.3	1.21	378	1.14	-1.07	16.6	4.1	31.8	11.8	79	-31	18.5	-1	14	112	106	110	99	6	107	
10	NPT 200110	M	SP	34	230	6.97	44.9	1.21	359	-0.31	-0.36	13.1	6.2	23.7	12.2	131	-60	16.3	2	24	112	90	107	103	7	108	
11	NPT 200059	M	SP	30	252	6.98	60	1.21	381	-0.11	-0.38	13.5	2.7	29.5	-9.0	156	-62	25.5	2	20	99	106	119	99	2	100	
12	NPT 200025	M	SP	38	218	6.08	41.4	1.19	358	0.27	-0.36	11.5	1.9	21.6	0.1	78	-40	13.6	-12	4	100	98	104	99	5	102	
13	NPT 200151	M	SP	40	259	7.77	41.6	1.20	373	2.13	-0.61	20.5	7.3	40.8	20.2	190	-61	31.9	1	28	125	124	127	110	7	104	
14	NPT 200086	M	SP	34	262	6.92	45.7	1.21	350	0.46	-1.46	10.6	7.2	22.6	12.7	57	-29	12.7	-1	15	102	92	103	101	8	110	
15	NPT 200053	M	SP	34	238	7.08	54.6	1.21	370	0.80	-0.57	13.7	3.1	28.0	-0.4	128	-52	21.1	0	20	91	99	113	91	2	96	
16	NPT 200122	M	SP	34	222	6.98	41.3	1.21	347	0.07	-1.03	10.9	4.9	20.1	-4.4	40	-20	8.2	-7	14	107	90	97	99	7	109	
17	NPT 200147	M	SP	37	224	7.1	37.5	1.21	354	0.78	-0.87	15.8	7.1	27.9	8.5	94	-36	12.7	-0	19	107	104	103	105	4	104	
18	NPT 200125	M	SP	34	225	6.4	32.9	1.21	349	1.00	0.14	18.1	5.1	34.6	24.5	177	-72	15.1	4	22	109	101	106	108	3	101	
19	NPT 200121	M	SP	35	216	6.24	34	1.18	341	0.25	-0.15	12.4	3.7	22.0	10.0	73	-29	7	6	24	103	96	96	100	6	109	
20	NPT 200084	M	SP	37	247	7.41	36.5	1.20	342	0.68	-0.74	13.7	1.8	25.0	9.2	50	-27	9.7	-2	14	94	100	99	91	3	103	
21	NPT 200038	M	SP	38	216	5.73	34.4	1.20	365	1.16	-0.87	16.5	3.4	34.4	37.3	113	-39	21.9	7	31	99	95	114	95	5	100	
22	NPT 200026	M	SP	38	236	6.45	44	1.22	347	0.21	-0.36	18.6	5.9	36.2	29.2	153	-42	27.1	13	46	111	98	121	101	4	98	
23	NPT 200093	M	SP	38	293	6.8	44.2	1.21	347	0.95	-0.30	16.7	6.7	31.3	3.2	102	-50	12.8	7	28	114	98	103	108	9	114	
24	NPT 200041	M	SP	44	219	6.28	33.1	1.16	336	1.57	-0.38	21.6	2.7	43.0	34.6	181	-65	14.9	6	27	98	110	106	94	5	99	
25	NPT 200021	M	SP	37	202	6.48	41.7	1.19	365	0.07	-0.17	8.8	0.3	20.5	2.9	92	-44	17.9	-11	2	92	100	109	90	9	115	



Bonsmara SA Cattle Breeders Society

Compiled by the South African Stud Book and Livestock Improvement Association
All Pedigree- and Performance Data has been certified as correct



EXPLANATION OF CATALOGUE ABBREVIATIONS

VERDUIDELIKING VAN KATALOGUS AFKORTINGS

Lot Number	LOT	LOT	Lot Nommer
Estimated breeding value	EBV	EBV	Beraamde teelwaarde
Parentage verification	Parentage	Ouerskap	Ouerskap verifikasie
Age in years / Number of calvings	AGE. / CALV.	OULD. / KALF.	Ouderdom in jaar / Aantal kalwings
Average Wean index / Number of calves weaned	Ave WI / CALV.	GEM SI / KALF.	Gemiddelde speen indeks / Aantal kalwers gespeen
Animal identification number	ID	ID	Dier se identifikasie nommer
Herd Book Section	SEC	AFD	Kuddeboek Afdeling
Herd Book Section: Pending Registration	PEN	PEN	Kuddeboek Afdeling: Wag vir Registrasie
Herd Book Section: Not for Registration	NFR	NFR	Kuddeboek Afdeling: Nie vir Registrasie
Herd Book Section: Foundation Generation	FO	FO	Kuddeboek Afdeling: Fondasie Generasie
Herd Book Section: Appendix A	A	A	Kuddeboek Afdeling: Aanhangsel A
Herd Book Section: Appendix B	B	B	Kuddeboek Afdeling: Aanhangsel B
Herd Book Section: Studbook Proper, a registered animal	SP	SP	Kuddeboek Afdeling: Studbook Proper, n geregistreerde dier
Genomically Tested	GT	GT	Genomies Getoets
Homozygous Horned (Celtic test)	HH(c)	HH(c)	Homosigoties horings (Celtic toets)
Homozygous Polled (Celtic test)	PP(c)	PP(c)	Homosigotiets Poena (Celtic toets)
Heterozygous Polled (Celtic test)	Pp(c)	Pp(c)	Heterosigoties Poena (Celtic toets)
Phenotypically Polled	P	P	Fenotopies Poena
Intercalving Period	ICP	TKP	Tussen-Kalf Periode
Birth Direct breeding value	Birth Dir.	Geb. Dir	Geboorte Direk teelwaarde
Wean Direct breeding value	Wean Dir.	Spn. Dir.	Speen Direk teelwaarde
Wean Maternal breeding value	Wean Mat.	SPn. Mat.	Speen Maternaal teelwaarde
Scrotal Circumference	Scr. Circ.	Skr. Omt.	Skrotum omtrek
Heifer Fertility	Heifer Fert.	Vers Vrugb.	Vers Vrugbaarheid
Cow Fertility	Cow Fert.	Koei Vrugb.	Koei Vrugbaarheid
Longevity	Longev.	Lankl.	Lanklewendheid
Mature Weight	Mat. Wt.	Volw. Gewig	Volwasse gewig
Average Daily Gain (g/day)	ADG	GDT	Gemiddelde Daaglikse Toename
Feed Conversion Ratio (kg:kg)	FCR	VOV	Voeromset Verhouding
Eye Muscle Area	EMA	OSO	Oogspier grootte
Backfat Thickness	Fat	Vet	Rugvet Diepte
Marbeling (intra-muscular fat)	Mar	Mar	Marmering (binne-spierse vet)
365-day weight index	365D Index	365D Indeks	365-dae gewig indeks
540-day weight index	540D Index	540D Indeks	540-dae gewig indeks
Length-Height ratio	LH	LH	Lengte-Hoogte Verhouding
Actual Birth weight	Birth Wt.	Geb. gewig	Werklike Geboorte gewig
205-day Dam-age corrected weight	205d Wt.	205d gewig	205-dag Moeder-ouderdom gekorrigeerde gewig
Cow-Calf Birth Ratio	CCG	KKG	Koei-Kalf Geboorte Verhouding
Cow-Calf Wean Ratio	CCW	KKS	Koei-Kalf Speen Verhouding
Average Weaning Index	Avg. Wean Index	Gem. Spn. Indeks	Gemiddelde speen indeks
Number of Calves	Nr. Calves	Aant. Kalw.	Aantal kalwers
Reproduction Index	Repr. Index	Repr. Indeks	Reproduksie indeks
Animal sex: M - Male, F - Female	M / F	M / V	Dier geslag: M - Manlik, V - Vroulik

FEMALES

LOT	QTY	DESCRIPTION	REMARKS	BUYER	PRICE
26	4	Cows in calf	1 x 2017, 3 x 2016 - Calving Summer 2022		
27	4	Cows in calf	1 x 2014, 1 x 2017, 2 x 2016 - Calving Summer 2022		
28	3	Cows in calf	1 x 2016, 2 x 2018 - Calving Summer 2022		
29	3	Heifers in calf	Calving Summer 2022		
30	3	Pregnant females	2 x Heifers, 1 x Second calver - Calving Autumn 2023		
31	3	Pregnant females	2 x Heifers, 1 x Second calver - Calving Autumn 2023		
32	3	Heifers in calf	Calving Autumn 2023		
33	1	Heifer in calf	Calving Autumn 2023		

RULES OF AUCTION
TERMS AND CONDITIONS

1. This auction will be held under the control of BKB Limited/ BKB Riverview (Pty) Limited (hereinafter referred to as "the Auctioneer") with business premises situated at: Ouplaas farm, R72, Alexandria. The Auctioneer is hereby appointed by the Purchaser and Seller to act for and on behalf of the Purchaser and Seller as agent in accordance with Section 54 of the Value-Added Tax Act, 1991, in respect of all tax invoices, credit and/or debit notes in respect of all livestock, game and/or goods offered at the auction or any costs of transport and insurances premiums paid for on behalf of the Purchaser and Seller.
2. The rules of this auction shall comply with the provisions of Section 45 and all relevant regulations to the Consumer Protection Act 68 of 2008.
3. For greater clarity Section 45(1-4) states as follows:
 - 3.1 In this section, "auction" includes a sale in execution or pursuant to a court order, to the extent that the order contemplates that the sale is to be conducted by an auction.
 - 3.2 When goods are put up for sale by auction, each lot is, unless there is evidence to the contrary, regarded to be the subject of a separate transaction.
 - 3.3 A sale by auction is complete when the auctioneer announces its completion by the fall of the hammer, or in any other customary manner, and until that announcement is made, a bid may be retracted.
 - 3.4 Notice must be given in advance that a lot or sale by auction is subject to:
 - 3.4.1 A reserved or upset price; or
 - 3.4.2 A right to bid by or on behalf of the owner or auctioneer, in which case the owner or auctioneer, or any one person on behalf of the owner or auctioneer, as the case may be, may bid at the auction.
4. Until the fall of the hammer as contemplated in Section 45(3) of the Act, any bid may be retracted or declined by the Auctioneer if not compliant with the regulations of the Consumer Protection Act.
5. The auction is not an absolute auction but subject to reserved prices settled by the sellers and as pointed out by the Auctioneer prior to the sale of the set asset or lot.
6. The auction shall take place at the date and time as advertised or publicised and will not be postponed or delayed to enable any member or group of the public to partake in the auction.
7. Should the Auctioneer become aware of any fault on advertising material or any other publication or amendment to these Rules of Auction, the Auctioneer will prior to the auction point out and when necessary amend such mistakes in the advertisement or publication.
8. Any person attending the auction to enter a bid, must prior to the auction register as a buyer on the bidders' roll and comply with the conditions as set out in Chapter 1 of FICA 2001. The purchaser shall sign the bidders' roll/card.
9. Any person who attends the auction to enter a bid on behalf of another person must be duly authorised thereto by means of a written letter of authority from its principal and such a person together with his principal must both register prior to the auction on the bidders' roll and provide all necessary information as required in Chapter 1 of the regulations issued in terms of FICA 2001 with regard to proof of its identity. The bidders' roll/card must be signed by such a person and on behalf of its principal.
10. Where the principal is a company the letters of authority shall appear on the letterhead of the company together with a certified copy of a resolution authorizing the person to bid on behalf of the company. (For purposes of this rule any reference to a company will include any reference to juristic person including partnerships, trusts or incorporated entities).
11. All purchasers have a right of inspection of all goods put up for sale and the auctioneer shall provide reasonable time and access prior to the start of the auction for such an inspection.
12. All livestock, game and goods are sold "voetstoots" and the purchasers do not enjoy the protection of Section 55 and 56 of the Consumer Protection Act. Any information provided regarding the quality, breeding, age, date of insemination, condition, reproductive status or any information regarding health, production or mass or any other aspect of the livestock and/or game, is provided by the seller and any misrepresentation by the seller is without the cooperation or knowledge of the Auctioneer. Any right of recourse as a result of such misrepresentation shall be against the seller.
13. Any bid made does not include VAT which, where applicable, will be added to the bidding price for which a VAT invoice will be issued.
14. All sales are for cash and purchase price is payable immediately to the Auctioneer on acceptance of the bid unless otherwise arranged prior to the auction with the Auctioneer. Any payment made in cash is further subject to cash or any other handling fees. Should the Purchaser however fail to make payment within 7 days from date of delivery, BKB will be entitled to add interest calculated at the current bank prime rate plus 5% to the capital amount outstanding. The interest will be calculated monthly and capitalised.
15. Should the purchaser not pay the purchase price immediately and has failed to make arrangements for payment with the Auctioneer, then the Auctioneer can/will cancel the sale and treat the assets or lots as unsold lots which may again be presented on the auction for sale or be sold out of hand by means of liaison services, depending on the seller's mandate to the auctioneer.
16. Ownership in the lot or assets will remain that of the seller until the purchase price has been paid in full to the seller with the provision that the risk in the assets or lot passes to the purchaser at the fall of the hammer as set out in clause 23.
17. In the event that Purchaser has made necessary finance arrangements with BKB, the Purchaser hereby authorises BKB to pay the purchase price or costs of transport, insurance and any other agreed cost, minus BKB's commissions, on behalf of the Purchaser to the Seller and other service providers, in which event the said payment by BKB on behalf of the Purchaser will be deemed to be monies lent and advanced, the terms and conditions thereof being agreed with the Purchaser in a separate credit agreement or sale agreement. All payments made by BKB to the Seller on behalf of the Purchaser in terms of this clause will be made after the lapse of 5 (Five) working days from date of delivery of the asset to the Purchaser. Any payment made by BKB to the Seller prior to the lapse of the 5 (Five) working day period is made at the sole discretion of BKB and not an enforceable indulgence.
18. For as long as any amount is owing to BKB by the Purchaser, the Purchaser may not, where the assets are the subject of security of the Purchaser's credit facility with BKB, relinquish possession of the said asset, nor may he cede the asset or any of its rights and obligations in terms of this agreement to a third party or otherwise encumber, sell or dispossess the said asset or allow it to become the subject of any right of retention, hypothec, pledge or any encumbrance, whatever the cause thereof may be. BKB may be entitled to cede its rights and obligations without affecting its rights of recourse for any monies still due to it.
19. In the event of the Seller already being indebted to BKB or any of its affiliates at the time of this auction, the Seller hereby irrevocably authorises BKB to set off the purchase price due to the Seller by BKB (minus BKB's commission) against the amounts due by the Seller to BKB.
20. Where BKB, in terms of a credit agreement, lent and advanced monies to the Purchaser for payment of the purchase price of any asset or payment of any transport costs or insurance premiums, no defence of whatsoever nature which the Purchaser may raise against the Seller or the transport contractor or the insurance company may be raised against BKB and the Purchaser shall still be obligated to pay all amounts owing, together with further interest and costs thereon raised in terms of the credit agreement or sale agreement, to be BKB. The conditions of this clause do not interfere with the rights, entitlements or remedies the Purchaser may have against the Seller, transport contractor or insurance company.
21. Neither the Purchaser, nor the Seller, shall be entitled to apply set-off or to retain any monies owing arising from any claim they may have against each other or BKB with regards to any amount owing in terms hereof.
22. Each lot shall immediately after the fall of the hammer deemed to be delivered to the purchaser at which time the risk will pass to the purchaser who will at his own risk and cost remove the lots or assets from the auction terrain. Removal of any assets or lots however will not be allowed by the Auctioneer until payment of the purchase price by the purchaser or acceptable arrangements for payment thereof have been made by the purchaser with the Auctioneer.
23. The Auctioneer will only be obliged to give reasons of the auction if such reasons are other than the voluntary sale of goods by its owners.
24. The bidders' roll and vendor roll will be available for registered buyers for inspection with written notice and good reason during the normal office hours at the business premises of the Auctioneer.
25. The rules of auction will only be read out at the auction if they were not available to the public at the place of business of the Auctioneer. In the event of livestock and game auctions, the rules of auction remain unchanged and are in general available at the business premises of the Auctioneer or on the website of the Auctioneer.
26. Under no circumstances will BKB be held liable for any loss or damage of any cause whatsoever albeit direct or indirect damages suffered by anyone if the livestock and/or game at the auction premises have to be placed under quarantine as a result of the presence of a livestock and/or game disease present. In such event BKB will have the right to cancel the auction as well as any already complete sales and no party will be entitled or have a right of recourse against BKB.
27. Any party requiring permits, removal certificate, documentation of identification or any other statutory prescribed document will solely be responsible for obtaining same. Any instructions to an auctioneer with regards to the loading, transporting, choice of transport contractors, insurance or choice of insurers will be executed at the sole risk of the person acquiring such services and the Auctioneer will not be held responsible for any losses whether direct or indirect which may be suffered as a result of giving effect to the instructions by the Auctioneer. The Auctioneer however does accept responsibility as contemplated in Section 35(2) of the Consumer Protection Act whilst the goods or lots are under control of the auctioneer. Any agreement entered into by the Auctioneer with a transport company or insurer is done so in its representative capacity of the seller or buyer. All transport costs or insurance premiums are therefore payable to the Auctioneer in cash except if acceptable alternative arrangements were made with the Auctioneer.
28. Both the seller and the buyer consent to the jurisdiction of the Magistrate's Court as contemplated in Section 45 of Act 32 of 1944 having regard to any action which the Auctioneer may institute against the buyer or seller irrespective of the cause of action. Notwithstanding the aforesaid the Auctioneer will have the sole and absolute discretion to institute action in any High Court with appropriate jurisdiction.
29. Any legal costs that BKB may have or will incur as a result of the non-compliance of the Purchaser and/or Seller in terms of its or their obligations herein, shall be recoverable by BKB, together with collection commissions from the Purchaser and/or Seller on a scale as between attorney and own client.
30. No variation, amendment, novation or addition to these terms and conditions will have the effect of BKB renouncing any of its rights in terms hereof, unless it is reduced to writing and signed by BKB.
31. No relaxation or indulgence by the Auctioneer must be interpreted as a waiver of any of the Auctioneer's rights in terms hereof. Such relaxation or indulgence must also not be interpreted as a novation hereof.

32. Should any condition be unlawful or become retrospectively unlawful, that unlawful condition shall be deemed to be amended to the extent and in the manner as is necessary to make it lawful or should such amendment be impossible, the unlawful conditions shall be deemed devisable from the remainder of the conditions and *pro non scripto*.

LIAISON AGREEMENT: TERMS AND CONDITIONS

1. For purposes of these terms and conditions, reference to BKB will be reference to BKB Limited and/or any of its affiliate companies, including but not limited to BKB Riverview (Pty) Ltd. All goods and/or livestock (hereinafter referred to as "asset") are sold by BKB on behalf of the Seller.
2. BKB is hereby appointed by the Purchaser and Seller to act for and on behalf of the Purchaser and Seller as agent in accordance with Section 54 of the Value-Added Tax Act, 1991, in respect of all tax invoices, credit and/or debit notes in respect of all livestock, game and/or goods supplied as part of the liaison agreement or any costs of transport and insurances premiums paid for on behalf of the Purchaser and Seller.
3. The Seller confirms that he is the sole owner of the asset and that there are no encumbrances over the asset and the asset has not been ceded as security to a third party.
4. A Seller who offers any asset for sale remains solely responsible for all representations, including misrepresentation, regarding *inter alia* the ages, sex and health status or any other specific aspect of the asset(s) and the Purchaser's only right of recourse, should a dispute arise surrounding the representations made by the Seller, will be against the Seller.
5. In all transactions, the Purchaser is entitled to inspect the asset. The purpose of the inspection is to enable the Purchaser to establish whether the asset is of the type and quality which may be reasonably expected and whether the requirements of the asset are met.
6. The Purchaser must do everything in its power to attend to inspection of the asset after, either in person or by means of an agent other than an official of BKB. Should the Purchaser fail to make use of the opportunity to inspect the asset prior to delivery, the Purchaser acknowledges that he will have no right to refuse delivery of the said asset, nor have the right to return the said asset to the Seller on the grounds that the asset is not of the expected type or quality or does not meet specific requirements.
7. Unless otherwise specifically agreed between the Seller and the Purchaser, the Purchaser will be entitled to delivery of the asset within a reasonable time period after entering into the transaction.
8. For purposes hereof, hereof and unless specifically otherwise agreed between the Seller and Purchaser, it is deemed that the delivery takes place at the principle place of business of the Seller, at which time all the risk in the asset transfers from the Seller to the Purchaser.
9. Where the asset is removed at the specific instance and request of the Purchaser by transport operators from the premises of the Seller, delivery to the Purchaser is deemed to take place at the time the asset is collected by the transport operators.
10. Any transport arrangements made by an official of BKB is done so at the instance and request of the Purchaser.
11. BKB is entitled to recover commissions and/or costs as specified on the counterfoil from the Purchaser and/or Seller.
12. The purchase price, BKB's commissions, all statutory levies, the transport costs (if any) and the insurance costs (if any) is immediately payable in cash by the Purchaser to BKB upon entering into the transaction, unless otherwise agreed to in writing between BKB and the Purchaser. Any payment made in cash is further subject to cash or any other handling fees. Should the Purchaser however fail to make payment within 7 days from entering into the transaction, BKB will be entitled to add interest calculated at the current bank prime rate plus 5% to the capital amount outstanding. The interest will be calculated monthly and capitalised.
13. Should the Purchaser fail to pay the purchase price within the 7 (Seven) day period and furthermore fail to make alternate finance arrangements in writing with BKB, BKB will be entitled to cancel the said sale.
14. In the event that Purchaser has made necessary finance arrangements with BKB, the Purchaser hereby authorises BKB to pay the purchase price or costs of transport, insurance and any other agreed cost, minus BKB's commissions, on behalf of the Purchaser to the Seller and other service providers, in which event the said payment by BKB on behalf of the Purchaser will be deemed to be monies lent and advanced, the terms and conditions thereof being agreed with the Purchaser in a separate credit agreement or sale agreement. All payments made by BKB to the Seller on behalf of the Purchaser in terms of this clause will be made after the lapse of 5 (Five) working days from entering into the transaction. Any payment made by BKB to the Seller prior to the lapse of the 5 (Five) working day period is made at the sole discretion of BKB and not an enforceable indulgence.
15. For as long as any amount is owing to BKB by the Purchaser, the Purchaser may not, where the assets are the subject of security of the Purchaser's credit facility with BKB, relinquish possession of the said asset, nor may he cede the asset or any of its rights and obligations in terms of this agreement to a third party or otherwise encumber, sell or dispossess the said asset or allow it to become the subject of any right of retention, hypothec, pledge or any encumbrance, whatever the cause thereof may be. BKB may be entitled to cede its rights and obligations without affecting its rights of recourse for any monies still due to it.
16. In the event of the Seller already being indebted to BKB or any of its affiliates at the time of this agreement, the Seller hereby irrevocably authorises BKB to set off the purchase price due to the Seller by BKB in terms of this agreement (minus BKB's commission) against the amounts due by the Seller to BKB.
17. Where BKB, in terms of a credit agreement, lent and advanced monies to the Purchaser for payment of the purchase price of any asset or payment of any transport costs or insurance premiums, no defence of whatsoever nature which the Purchaser may raise against the Seller or the transport contractor or the insurance company may be raised against BKB and the Purchaser shall still be obligated to pay all amounts owing, together with further interest and costs thereon raised in terms of the credit agreement or sale agreement, to be BKB. The conditions of this clause do not interfere with the rights, entitlements or remedies the Purchaser may have against the Seller, transport contractor or insurance company.
18. Neither the Purchaser, nor the Seller, shall be entitled to apply set-off or to retain any monies owing arising from any claim they may have against each other or BKB with regards to any amount owing in terms hereof.
19. The Purchaser and Seller consent to the jurisdiction of the Magistrates Court as contemplated in terms of Section 45 of Act No 32 of 1944 in respect of any claim or action BKB may wish to institute against either the Seller or Purchaser, irrespective of the fact that the cause of action or amount of claim may exceed the jurisdiction the Court may have in terms of Section 28 of the said legislation. Notwithstanding the above, BKB in its sole and absolute discretion, has the right to institute action against the Seller and/or Purchaser in any High Court with competent jurisdiction.
20. A certificate signed by any manager, secretary or accountant for the time being of BKB and whose appointment does not have to be proven by BKB, shall be considered *prima facie* proof of any amount owing or payable by the Purchaser or Seller to BKB in terms of this agreement.
21. Any legal costs that BKB may have or will incur as a result of the non-compliance of the Purchaser and/or Seller in terms of its or their obligations herein, shall be recoverable by BKB, together with collection commissions from the Purchaser and/or Seller on a scale as between attorney and own client.
22. This agreement constitutes the entire agreement between the parties with regards to the contents thereof and the Purchaser and Seller hereby agrees that no verbal representation or agreement varies, changes or suspends any of the terms and conditions as set out herein.
23. No variation, amendment, novation or addition to this agreement will have the effect of BKB renouncing any of its rights in terms hereof, unless it is reduced to writing and signed by BKB.
24. No concession or indulgence by BKB made to the Purchaser or Seller shall be seen as a renunciation of any of BKB's rights in terms of this agreement and the concession or indulgence shall not be interpreted as a novation of this agreement in any way.
25. In the event that any of the terms and conditions of this agreement is found to be unlawful or is made unlawful retrospectively, then such unlawful term will be deemed to have been amended to such an extent necessary to make it legitimate and if such amendment is not possible, the said terms would be deemed divorced from the remainder of the terms of this agreement and *pro non scripto*.
26. The Purchaser and Seller hereby respectively chooses their *domicilia citandi et executandi* for purposes of all notices to be the addresses as set out on the reverse side hereof.
27. This agreement in its entirety is interpreted in terms of the laws of the Republic of South Africa and all disputes, actions and other matters arising here from shall be settled in terms of such legislation.
28. When BKB issues a computer generated invoice or statement of account to the Purchaser of Seller, the terms and conditions as set out herein remain unchanged and unaffected by the issuing of such statement of account or invoice.
29. Where the Purchaser enters into a transaction as a result of direct marketing methods employed by the Seller or the Seller's agent, the Purchaser may, without penalty or reason, cancel the said transaction within 5 (Five) working days from entering into the transaction, with the understanding that all risk in the asset remains with the Purchaser until its return to the Seller.
30. It is specifically pointed out to the Purchaser that, in the event of cancellation as set out in clause 29, he remains responsible for all transport costs, any loss or change in quality of the said asset as well as a cancellation fee equal to 10% of the purchase price, which cancellation fee the parties agree is reasonable.

In the event that the purchase price having already been paid to the Seller before cancellation as set out in clause 29, the Seller will be obliged to repay the purchase price to BKB, within the 15(Fifteen) working days from the date the asset has been returned to the Seller. The Seller shall be entitled to apply set-off by deducting any damages arising from losses or changes in quality. BKB shall account to the Purchaser after deduction of the cancellation fee as agreed.

DUMISK CROP CARE

For all your soluble pesticides,
Water soluble fertiliser,
Knap Sacks etc.
A wide range of seeds available,
Agent of U.A.P
Prosert & K2 Agri

Duwal Edwards

Tel: 043 732 1919 | Cell: 083 228 5951

Komga Packaging Pty Ltd

2021/706523/07



Pre-packers of Top Quality
Rice | Sugar beans | Yellow Maize | Samp and Beans
Products of Top Quality Maize Malt, Sorghum Malt, Vita start,
and Plaza Instant Porridges

19 Hardwick street, PO Box 195, Komga 4950
Telephone 046 831 1066 | Facsimile: 043 831 1390 | Email neil@plazaproducts.co.za



CHARTERIS
& BARNES

CLOSE CORPORATION

CHARTERED ACCOUNTANTS (SA)

Chartered Accountants & Business Consultants
The Hub, Bonza Bay Rd, Beacon bay Tel: 043-704 2200 Fax: 043-721 1583

We offer the following services:

Accountancy
Income Tax Planning and Consulting
Management and Business Advice
Administration of Deceased and Insolvent Estates
Estate Planning and Trusts
Computerised Accounting Systems
Information Technology Consultancy



The Trusted Home of Agriculture
Die Betroubare Tuiste van Landbou

For all your farming requirements:
Dips & Medicine, Stock Feed
Fertilizer, Tools, Fencing

"If we have not got it, we'll do our best to get it"
KOMGA BRANCH Tel: 043 831 1011

Thank you for your support

