

SANLEO BEC1613C										BEC1613C					Lot. 28	
LP BECKER, POSBUS 256 WARDEN 9890 TEL:27825500687															SIMBRA	
Birth Date: 2016/01/05 DNA: 366474 U, SV					Reg. Status: REG					MALE/MANLIK						
Age: 55 months					Inspection Date: 2017/02/02					Reg. No: 172205403						
Herdbook: F3																
Horn:																
<p>SIRE / VAAR:</p> <pre> graph TD A[CHD05107C CORZEL CHD05107C Horned] --- B[BEC0996B SANLEO MAESTRO Polled] A --- C[BEC06310A SANLEO 06310A] B --- D[BEC12193B SANLEO LEGACY Polled] C --- D D --- E[BEC0683A SANLEO 0683A] </pre>					<p>DAM / MOER:</p> <pre> graph TD F[DDD019 BELLE OMBRE JARED] --- G[TT0631 REINBITO SYLVESTER] F --- H[TT0014C REINBITO DèSIRèE] G --- I[BEC1284C SANLEO BEC1284C Polled] H --- I I --- J[Simradex: 86 Calving dates: 16/01/05 17/01/11 18/03/18 19/01/29 20/01/28 ICP: 371] I --- K[JDJ0429C MARIMBRA CADILLAC] I --- L[BEC08119B SANLEO BEC08119B Horned] K --- M[BEC0447A SANLEO BEC0447A Horned] L --- M </pre>											
July 2020 South African Simbra BREEDPLAN EBVS															Simbra SA - www.simbra.org / info@simbra.org / 051 446 0580/2	
2020	BW	200	400	600	MCW	MILK	SC	DC	EMA	IMF%	RBY%	SFL	NG	SW		
EBV	-0.4	+12	+18	+18	+13	+4	--	--	--	--	--	+147	+55	+111		
ACC	89%	85%	71%	71%	55%	40%										
BREED	+1.2	+17	+26	+33	+36	+4	+0.8	-1.1	+0.2	+0.0	+0.2	+176	+75	+123		
Seller's remarks / Verkoper se kommentaar:																
R _____																

SANLEO BEC17167										BEC17167					Lot. 29	
LP BECKER, POSBUS 256 WARDEN 9890 TEL:27825500687															SIMBRA	
Birth Date: 2017/09/05 DNA: 1070U007, SV					Reg. Status: REG					MALE/MANLIK						
Age: 35 months					Inspection Date: 2020/06/09					Reg. No: 172417974						
Herdbook: SP																
Horn: Polled																
<p>SIRE / VAAR:</p> <pre> graph TD A[DDD019 BELLE OMBRE JARED] --- B[TT0631 REINBITO SYLVESTER] A --- C[TT0014C REINBITO DèSIRèE] B --- D[BEC13145C SANLEO BEC13145C] C --- D D --- E[JDJ051B MARIMBRA LOTUS] D --- F[BEC0887B SANLEO BEC0887B Scurred] E --- G[BEC05139A SANLEO 05139A] F --- G </pre>					<p>DAM / MOER:</p> <pre> graph TD H[DM04444B KAMAB DIETHELM] --- I[VSS111B SUNRISE DIETKLEF P Polled] H --- J[VSS0317A SUNRISE GERTRUD P Polled] I --- K[BEC14161C SANLEO BEC14161C Polled] J --- K K --- L[Simradex: 94 Calving dates: 17/09/05 18/10/05 19/10/09 ICP: 382] K --- M[FM05135C STEFMAR ZODIAC Horned] K --- N[CPL09167 HAPPY VENTURE BESIRE *** Horned] M --- O[CPL0550C HAPPY VENTURE BESSIE] N --- O </pre>											
July 2020 South African Simbra BREEDPLAN EBVS															Simbra SA - www.simbra.org / info@simbra.org / 051 446 0580/2	
2020	BW	200	400	600	MCW	MILK	SC	DC	EMA	IMF%	RBY%	SFL	NG	SW		
EBV	+1.2	+15	+23	+26	+27	+6	--	--	--	--	--	+144	+55	+107		
ACC	74%	71%	62%	63%	50%	41%										
BREED	+1.2	+17	+26	+33	+36	+4	+0.8	-1.1	+0.2	+0.0	+0.2	+176	+75	+123		
Seller's remarks / Verkoper se kommentaar:																
R _____																

SANLEO BEC17108C (AI) (ET)										BEC17108C					Lot. 30	
LP BECKER, POSBUS 256 WARDEN 9890 TEL:27825500687															SIMBRA	
Birth Date: 2017/03/18 DNA: 366502 U, PV					Reg. Status: REG					MALE/MANLIK						
Age: 41 months					Inspection Date: 2019/05/28					Reg. No: 172381865						
Herdbook: F3																
Horn:																
<p>SIRE / VAAR:</p> <pre> graph TD A[DDD019 BELLE OMBRE JARED] --- B[TT0631 REINBITO SYLVESTER] A --- C[TT0014C REINBITO DèSIRèE] B --- D[BEC13145C SANLEO BEC13145C] C --- D D --- E[JDJ051B MARIMBRA LOTUS] D --- F[BEC0887B SANLEO BEC0887B Scurred] E --- G[BEC05139A SANLEO 05139A] F --- G </pre>					<p>DAM / MOER:</p> <pre> graph TD H[DM97276C KAMAB DM97276C] --- I[DM02213 KAMAB 02213] H --- J[DM98285 KAMAB DM98285 ***] I --- K[S0747B STYGER S0747B Horned] J --- K K --- L[Simradex: 54 Calving dates: 11/09/13 13/05/28 14/10/01 15/09/05 15/09/06 15/09/09 16/01/15 17/02/23 17/02/28 17/03/01 17/03/08 17/03/15 17/03/16 ICP: 561] K --- M[S0379A STYGER S0379A] </pre>											
July 2020 South African Simbra BREEDPLAN EBVS															Simbra SA - www.simbra.org / info@simbra.org / 051 446 0580/2	
2020	BW	200	400	600	MCW	MILK	SC	DC	EMA	IMF%	RBY%	SFL	NG	SW		
EBV	+1.5	+21	+26	+33	+39	+8	--	--	--	--	--	+145	+60	+143		
ACC	83%	74%	65%	66%	53%	42%										
BREED	+1.2	+17	+26	+33	+36	+4	+0.8	-1.1	+0.2	+0.0	+0.2	+176	+75	+123		
Seller's remarks / Verkoper se kommentaar:																
R _____																

SANLEO BEC17153C										BEC17153C				Lot. 31	
LP BECKER, POSBUS 256 WARDEN 9890 TEL:27825500687										SIMBRA					
Birth Date: 2017/08/25 DNA: 1070U016, SV					Reg. Status: REG					MALE/MANLIK					
Age: 36 months					Inspection Date: 2020/06/09					Reg. No: 172417883					
Herdbook: F3															
Horn: Polled															
SIRE / VAAR:	FM07148 STEFMAR MIDNIGHT Horned BEC1195B SANLEO MIDNIGHT KING BEC06310A SANLEO 06310A HND152C HENENDA 152C Horned WC0683C WISP-WILL MATHYS 9 Horned ZM1019 ZIMEYER ZM1019 Horned ZM0429C ZIMEYER YVONNE 2 Polled				DAM / MOER:	BP0020C FORD MUSTANG JDJ051B MARIMBRA LOTUS CHD963A CORZEL CHD963A (P) Polled BEC0887B SANLEO BEC0887B Scurred Simbradex: 69 Calving dates: 12/02/20 13/09/02 15/01/26 16/09/09 17/08/25 ICP: 507 19/01/29 BEC05139A SANLEO 05139A									
July 2020 South African Simbra BREEDPLAN EBVS										Simbra SA - www.simbra.org / info@simbra.org / 051 446 0580/2					
2020	BW	200	400	600	MCW	MILK	SC	DC	EMA	IMF%	RBY%	SFL	NG	SW	
EBV	+1.6	+19	+24	+31	+33	+6	+0.5	--	--	--	--	+136	+65	+127	
ACC	72%	68%	57%	58%	50%	39%	25%								
BREED	+1.2	+17	+26	+33	+36	+4	+0.8	-1.1	+0.2	+0.0	+0.2	+176	+75	+123	
S <u>Seller's remarks / Verkoper se kommentaar:</u>										R _____					

SANLEO BEC17220C										BEC17220C				Lot. 32	
LP BECKER, POSBUS 256 WARDEN 9890 TEL:27825500687										SIMBRA					
Birth Date: 2017/10/20 DNA: 434714 U, SV					Reg. Status: REG					MALE/MANLIK					
Age: 34 months					Inspection Date: 2020/06/09					Reg. No: 172426538					
Herdbook: F3															
Horn: Horned															
SIRE / VAAR:	DDD019 BELLE OMBRE JARED FM07148 STEFMAR MIDNIGHT Horned FM0221C STEFMAR 0221C *** BEC12365C SANLEO BEC12365C WC01139A WISP-WILL TAKAN WC0535B WISP-WILL NEVA 3 Horned DDD0045C BELLEOMBRE DDD0045C				DAM / MOER:	CHD05107C CORZEL CHD05107C Horned BEC0973B SANLEO MASSAI Horned BEC034A SANLEO BEC034A BEC1399B SANLEO BEC1399B Simbradex: 88 Calving dates: 16/10/15 17/10/20 19/01/10 20/01/27 ICP: 400 BEC078A SANLEO BEC078A									
July 2020 South African Simbra BREEDPLAN EBVS										Simbra SA - www.simbra.org / info@simbra.org / 051 446 0580/2					
2020	BW	200	400	600	MCW	MILK	SC	DC	EMA	IMF%	RBY%	SFL	NG	SW	
EBV	+2.2	+22	+24	+30	+38	+6	--	--	--	--	--	+154	+56	+158	
ACC	73%	68%	59%	61%	51%	39%									
BREED	+1.2	+17	+26	+33	+36	+4	+0.8	-1.1	+0.2	+0.0	+0.2	+176	+75	+123	
S <u>Seller's remarks / Verkoper se kommentaar:</u>										R _____					

SANLEO BEC17181C										BEC17181C				Lot. 33	
LP BECKER, POSBUS 256 WARDEN 9890 TEL:27825500687										SIMBRA					
Birth Date: 2017/09/20 DNA: 1070U009, SV					Reg. Status: REG					MALE/MANLIK					
Age: 35 months					Inspection Date: 2020/06/09					Reg. No: 172418097					
Herdbook: F3															
Horn: Polled															
SIRE / VAAR:	WEH0427C DORSIM KING Polled KT0780C KIRIAKE FELIX II Polled WC9851B WISP-WILL FELIA BEC1366B SANLEO BEC1366B Polled BEC0762A SANLEO 0762A				DAM / MOER:	DM97276C KAMAB DM97276C CPL0431B HAPPY VENTURE CPL0431B CPL43A HAPPY VENTURE CPL43A BEC1151B SANLEO BEC1151B Horned Simbradex: 92 Calving dates: 14/02/18 15/07/08 16/09/06 17/09/20 18/09/03 ICP: 405 19/09/01 BEC06290A SANLEO 06290A									
July 2020 South African Simbra BREEDPLAN EBVS										Simbra SA - www.simbra.org / info@simbra.org / 051 446 0580/2					
2020	BW	200	400	600	MCW	MILK	SC	DC	EMA	IMF%	RBY%	SFL	NG	SW	
EBV	+1.6	+14	+24	+30	+34	+8	--	--	--	--	--	+127	+60	+87	
ACC	73%	70%	60%	61%	49%	38%									
BREED	+1.2	+17	+26	+33	+36	+4	+0.8	-1.1	+0.2	+0.0	+0.2	+176	+75	+123	
S <u>Seller's remarks / Verkoper se kommentaar:</u>										R _____					

WAROJA MS177C

MS177C

Lot. 34

M STEENKAMP, POSBUS 146 WARDEN 9890 TEL:27722464982

SIMBRA

Birth Date: 2017/09/03 DNA: 1037U004, SV
Age: 35 months
Herdbook: F3
Horn:

Reg. Status: REG
Inspection Date: 2020/01/24

MALE/MANLIK

Reg. No: 172461659

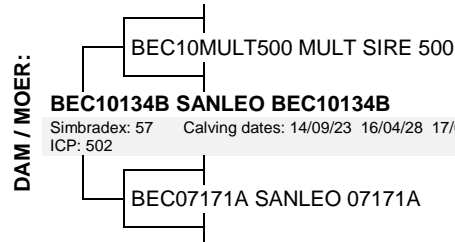
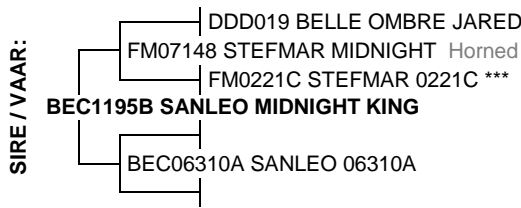

July 2020 South African Simbra BREEDPLAN EBVS

Simbra SA - www.simbra.org / info@simbra.org / 051 446 0580/2

2020	BW	200	400	600	MCW	MILK	SC	DC	EMA	IMF%	RBY%	SFL	NG	SW
EBV	+2.4	+28	+39	+44	+42	+4	+0.9	--	--	--	--	+241	+103	+187
ACC	73%	69%	68%	70%	60%	39%	66%							
BREED	+1.2	+17	+26	+33	+36	+4	+0.8	-1.1	+0.2	+0.0	+0.2	+176	+75	+123

Seller's remarks / Verkoper se kommentaar: R _____

WAROJA MS1726B

MS1726B

Lot. 35

M STEENKAMP, POSBUS 146 WARDEN 9890 TEL:27722464982

SIMBRA

Birth Date: 2017/09/28 DNA: 1037U010, SV
Age: 34 months
Herdbook: F2
Horn:

Reg. Status: REG
Inspection Date: 2020/01/24

MALE/MANLIK

Reg. No: 172461949

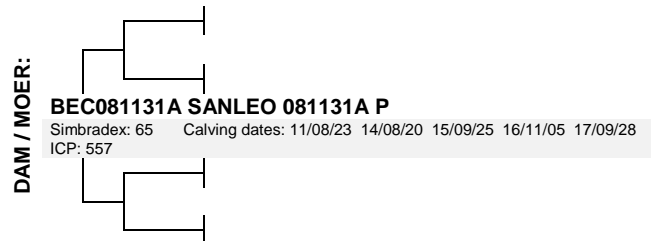
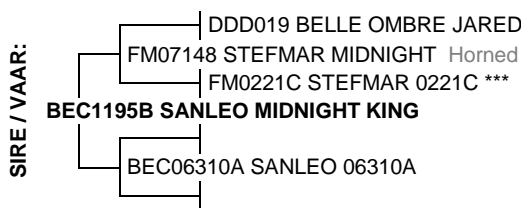

July 2020 South African Simbra BREEDPLAN EBVS

Simbra SA - www.simbra.org / info@simbra.org / 051 446 0580/2

2020	BW	200	400	600	MCW	MILK	SC	DC	EMA	IMF%	RBY%	SFL	NG	SW
EBV	+1.4	+17	+29	+32	+29	+2	+1.3	--	--	--	--	+166	+79	+100
ACC	72%	68%	67%	70%	61%	41%	66%							
BREED	+1.2	+17	+26	+33	+36	+4	+0.8	-1.1	+0.2	+0.0	+0.2	+176	+75	+123

Seller's remarks / Verkoper se kommentaar: R _____

WAROJA MS179C

MS179C

Lot. 36

M STEENKAMP, POSBUS 146 WARDEN 9890 TEL:27722464982

SIMBRA

Birth Date: 2017/09/03 DNA: 1037U005, SV
Age: 35 months
Herdbook: F3
Horn:

Reg. Status: REG
Inspection Date: 2020/01/24

MALE/MANLIK

Reg. No: 172461667

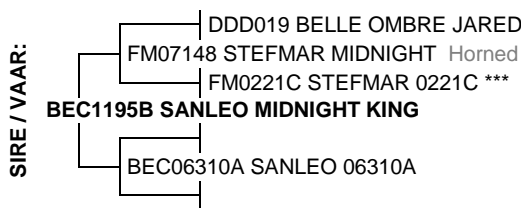

July 2020 South African Simbra BREEDPLAN EBVS

Simbra SA - www.simbra.org / info@simbra.org / 051 446 0580/2

2020	BW	200	400	600	MCW	MILK	SC	DC	EMA	IMF%	RBY%	SFL	NG	SW
EBV	+0.7	+16	+19	+19	+22	+2	-0.2	--	--	--	--	+126	+41	+116
ACC	73%	70%	68%	71%	61%	40%	66%							
BREED	+1.2	+17	+26	+33	+36	+4	+0.8	-1.1	+0.2	+0.0	+0.2	+176	+75	+123

Seller's remarks / Verkoper se kommentaar: R _____

SANLEO BEC17127

BEC17127C

Lot. 37

LP BECKER, POSBUS 256 WARDEN 9890 TEL:27825500687

SIMBRA

Birth Date: 2017/08/12 DNA: 1070U015, SV
Age: 36 months
Herdbook: F3
Horn: Horned

Reg. Status: REG
Inspection Date: 2020/06/09

MALE/MANLIK
Reg. No: 172417602

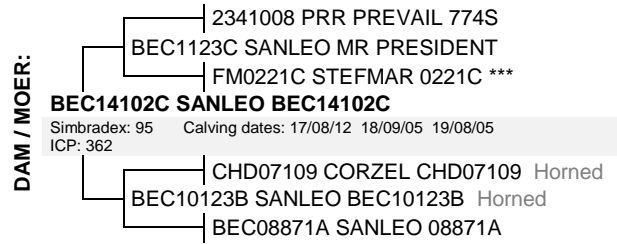

July 2020 South African Simbra BREEDPLAN EBVS

Simbra SA - www.simbra.org / info@simbra.org / 051 446 0580/2

2020	BW	200	400	600	MCW	MILK	SC	DC	EMA	IMF%	RBY%	SFL	NG	SW
EBV	+2.2	+21	+28	+35	+35	+8	--	--	--	--	--	+210	+84	+171
ACC	73%	70%	60%	61%	49%	44%								
BREED	+1.2	+17	+26	+33	+36	+4	+0.8	-1.1	+0.2	+0.0	+0.2	+176	+75	+123

 Seller's remarks / Verkoper se kommentaar: R _____

SANLEO BEC1812C

BEC1812C

Lot. 38

LP BECKER, POSBUS 256 WARDEN 9890 TEL:27825500687

SIMBRA

Birth Date: 2018/01/15 DNA: 1070U011, SV
Age: 31 months
Herdbook: F3
Horn: Polled

Reg. Status: REG
Inspection Date: 2020/06/09

MALE/MANLIK
Reg. No: 172482713

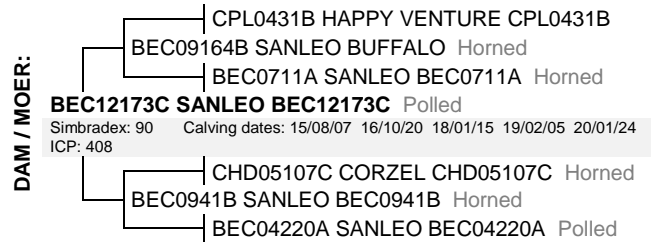

July 2020 South African Simbra BREEDPLAN EBVS

Simbra SA - www.simbra.org / info@simbra.org / 051 446 0580/2

2020	BW	200	400	600	MCW	MILK	SC	DC	EMA	IMF%	RBY%	SFL	NG	SW
EBV	+2.7	+15	+22	+30	+29	+7	--	--	--	--	--	+127	+68	+101
ACC	73%	62%	54%	58%	49%	34%								
BREED	+1.2	+17	+26	+33	+36	+4	+0.8	-1.1	+0.2	+0.0	+0.2	+176	+75	+123

 Seller's remarks / Verkoper se kommentaar: R _____

SANLEO BEC1822C

BEC1822C

Lot. 39

LP BECKER, POSBUS 256 WARDEN 9890 TEL:27825500687

SIMBRA

Birth Date: 2018/01/20 DNA: 1070U013, SV
Age: 31 months
Herdbook: F3
Horn: Horned

Reg. Status: REG
Inspection Date: 2020/06/09

MALE/MANLIK
Reg. No: 172482804



July 2020 South African Simbra BREEDPLAN EBVS

Simbra SA - www.simbra.org / info@simbra.org / 051 446 0580/2

2020	BW	200	400	600	MCW	MILK	SC	DC	EMA	IMF%	RBY%	SFL	NG	SW
EBV	+1.7	+13	+17	+24	+22	+6	--	--	--	--	--	+117	+60	+103
ACC	74%	63%	55%	59%	50%	35%								
BREED	+1.2	+17	+26	+33	+36	+4	+0.8	-1.1	+0.2	+0.0	+0.2	+176	+75	+123

 Seller's remarks / Verkoper se kommentaar: R _____

SANLEO BEC1744C

BEC1744C

Lot. 40

LP BECKER, POSBUS 256 WARDEN 9890 TEL:27825500687

SIMBRA

Birth Date: 2017/02/02 DNA: 468861 U, SV
Age: 42 months
Herdbook: F3
Horn: Polled

Reg. Status: REG
Inspection Date: 2019/03/29

MALE/MANLIK
Reg. No: 172368771



July 2020 South African Simbra BREEDPLAN EBVS

Simbra SA - www.simbra.org / info@simbra.org / 051 446 0580/2

2020	BW	200	400	600	MCW	MILK	SC	DC	EMA	IMF%	RBY%	SFL	NG	SW
EBV	+2.2	+23	+31	+41	+40	+10	--	--	--	--	--	+219	+98	+184
ACC	75%	71%	61%	62%	49%	46%								
BREED	+1.2	+17	+26	+33	+36	+4	+0.8	-1.1	+0.2	+0.0	+0.2	+176	+75	+123

S Seller's remarks / Verkoper se kommentaar: R _____

SANLEO BEC1757B

BEC1757B

Lot. 41

LP BECKER, POSBUS 256 WARDEN 9890 TEL:27825500687

SIMBRA

Birth Date: 2017/02/05 DNA: 473582 U, SV
Age: 42 months
Herdbook: F2
Horn: Polled

Reg. Status: REG
Inspection Date: 2020/06/09

MALE/MANLIK
Reg. No: 172368870



July 2020 South African Simbra BREEDPLAN EBVS

Simbra SA - www.simbra.org / info@simbra.org / 051 446 0580/2

2020	BW	200	400	600	MCW	MILK	SC	DC	EMA	IMF%	RBY%	SFL	NG	SW
EBV	+0.0	+11	+19	+30	+35	+4	+0.1	--	--	--	--	+172	+79	+98
ACC	74%	70%	63%	62%	50%	44%	31%							
BREED	+1.2	+17	+26	+33	+36	+4	+0.8	-1.1	+0.2	+0.0	+0.2	+176	+75	+123

S Seller's remarks / Verkoper se kommentaar: R _____

HENENDA 1811

HND1811

Lot. 42

LP BECKER, POSBUS 256 WARDEN 9890 TEL:27825500687

SIMBRA

Birth Date: 2018/02/18 DNA: 1070U012, SV
Age: 30 months
Herdbook: SP
Horn:

Reg. Status: REG
Inspection Date: 2020/06/09

MALE/MANLIK
Reg. No: 172490161

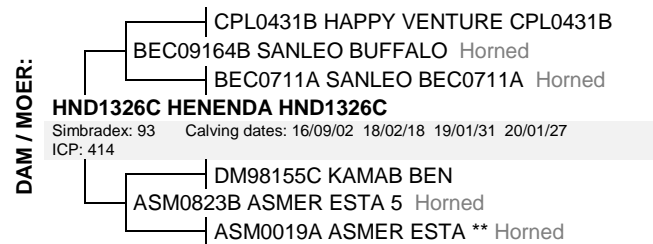

July 2020 South African Simbra BREEDPLAN EBVS

Simbra SA - www.simbra.org / info@simbra.org / 051 446 0580/2

2020	BW	200	400	600	MCW	MILK	SC	DC	EMA	IMF%	RBY%	SFL	NG	SW
EBV	+2.7	+25	+33	+39	+37	+7	--	--	--	--	--	+182	+85	+164
ACC	71%	61%	53%	56%	49%	38%								
BREED	+1.2	+17	+26	+33	+36	+4	+0.8	-1.1	+0.2	+0.0	+0.2	+176	+75	+123

S Seller's remarks / Verkoper se kommentaar: R _____

SANLEO BEC1829

BEC1829

Lot. 43

LP BECKER, POSBUS 256 WARDEN 9890 TEL:27825500687

SIMBRA

Birth Date: 2018/01/25 DNA: 468872 U, SV
Age: 31 months
Herdbook: SP
Horn: Horned

Reg. Status: REG
Inspection Date: 2020/06/09

MALE/MANLIK

Reg. No: 172482853

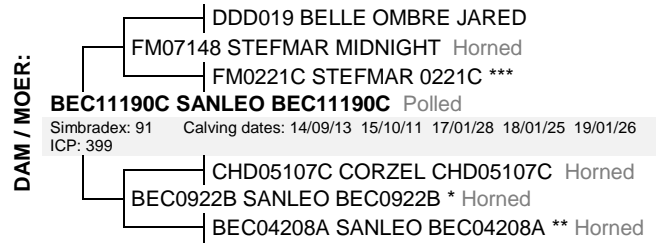
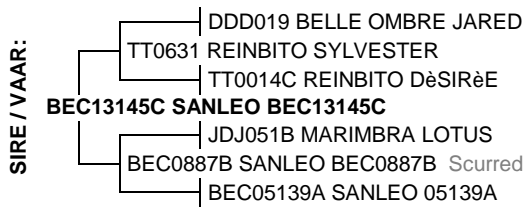

July 2020 South African Simbra BREEDPLAN EBVS

Simbra SA - www.simbra.org / info@simbra.org / 051 446 0580/2

2020	BW	200	400	600	MCW	MILK	SC	DC	EMA	IMF%	RBY%	SFL	NG	SW
EBV	+0.7	+16	+23	+30	+42	+6	--	--	--	--	--	+139	+52	+105
ACC	75%	72%	63%	64%	55%	44%								
BREED	+1.2	+17	+26	+33	+36	+4	+0.8	-1.1	+0.2	+0.0	+0.2	+176	+75	+123

Seller's remarks / Verkoper se kommentaar:



R _____

SANLEO BEC1853C

BEC1853C

Lot. 44

LP BECKER, POSBUS 256 WARDEN 9890 TEL:27825500687

SIMBRA

Birth Date: 2018/02/25 DNA: 1070U008, SV
Age: 30 months
Herdbook: F3
Horn: Polled

Reg. Status: REG
Inspection Date: 2020/06/09

MALE/MANLIK

Reg. No: 172504631

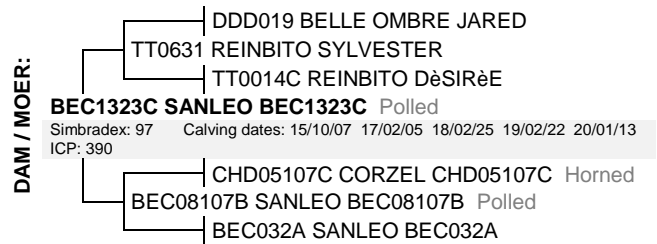

July 2020 South African Simbra BREEDPLAN EBVS

Simbra SA - www.simbra.org / info@simbra.org / 051 446 0580/2

2020	BW	200	400	600	MCW	MILK	SC	DC	EMA	IMF%	RBY%	SFL	NG	SW
EBV	-0.4	+9	+15	+15	+15	+7	--	--	--	--	--	+120	+37	+90
ACC	73%	69%	60%	61%	48%	37%								
BREED	+1.2	+17	+26	+33	+36	+4	+0.8	-1.1	+0.2	+0.0	+0.2	+176	+75	+123

Seller's remarks / Verkoper se kommentaar:



R _____

SANLEO BEC17168C

BEC17168C

Lot. 45

LP BECKER, POSBUS 256 WARDEN 9890 TEL:27825500687

SIMBRA

Birth Date: 2017/09/10 DNA: 1070U014, SV
Age: 35 months
Herdbook: F3
Horn: Horned

Reg. Status: REG
Inspection Date: 2020/06/09

MALE/MANLIK

Reg. No: 172417990



July 2020 South African Simbra BREEDPLAN EBVS

Simbra SA - www.simbra.org / info@simbra.org / 051 446 0580/2

2020	BW	200	400	600	MCW	MILK	SC	DC	EMA	IMF%	RBY%	SFL	NG	SW
EBV	+1.4	+19	+25	+34	+37	+6	--	--	--	--	--	+170	+76	+140
ACC	75%	72%	63%	63%	52%	47%								
BREED	+1.2	+17	+26	+33	+36	+4	+0.8	-1.1	+0.2	+0.0	+0.2	+176	+75	+123

Seller's remarks / Verkoper se kommentaar:



R _____

