



OOSTE WESTE BESTE  
SHDK



GRATIS VERVOER VAN BULLE 150KM RADIUS

## SUIDELIKE HOËVELD DRAKENSBERGER KLUB

DONDERDAG | 15 AUG 2024 | 11:00

VEILINGSKRALE  
VREDE

35 TOP  
GEREGISTREERDE  
BULLE

TELERS:

LOUIS BOTHA

CAREL NEL

FANIE VAN DYK

JAN DHOOGHE

FRANNIE DU TOIT

SAMPIE SMITH

JP THEUNISSEN



AFSLAERS:  
BKB LIMITED  
61 GRAHAMSTOWN RD, NORTHEND,  
PORT ELIZABETH, 6001  
BTW NR.: 4100101338  
REG NR.: 1998/012435/06



CAREL DAVEL 082 331 1811  
JANDRÉ MOLL 082 307 9169  
AFSLAER: BILLY LYONS 082 785 5498  
BKB, STANDERTON: 017 712 1245  
LOUIS BOTHA 082 825 2431 (SHDK)

[www.bkb.co.za](http://www.bkb.co.za)

# BKB

The Trusted Home of Agriculture  
Die Betroubare Tuiste van Landbou

**LOT 1 (M)**



**BJ 210005**



LOT 1 - BJ210005

**L.C. BOTHA**

Vrede, Free State  
0828252431  
bothaboerdery04@gmail.com

POSBUS 271,VREDE, 9835

Herd Book	SP
Birth date	2021-09-04
Age	2y 11m
Inbreeding	3%
DNA	U6242U005

**COW VALUE 109**

99	Calving Ease Value
109	Calf Growth Value
99	Milk Value
-	Maintenance Value
103	Fertility Value

**GROWTH VALUE 107**

**CARCASS VALUE -**

**PRODUCTION VALUE 109**

Birth Weight	205D Weight	365D Weight	540D Weight	ADG Index	FCR Index	Scrotum	LH
32kg	203kg   101 (72)	-	-	517g/d   92 (69)	-	322mm (D1)	-



Myostatin	
Q204X	Not Tested
NT821	Free
F94L	Not Tested

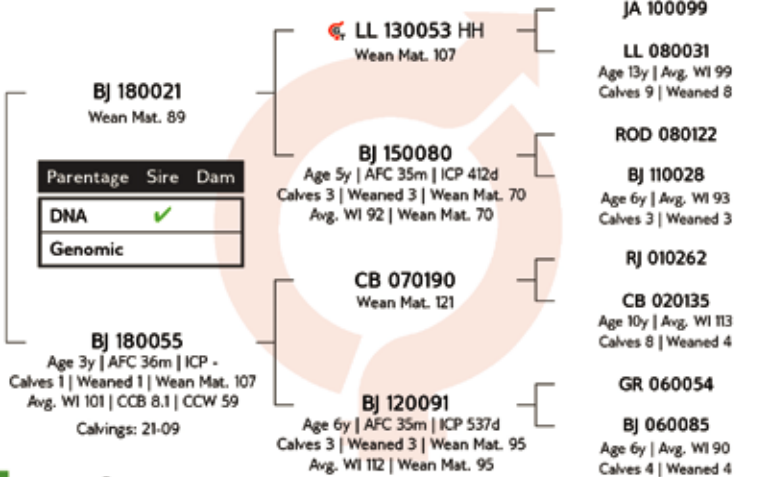

Calf and Mother				Fertility			
Birth Dir.	Birth Mat.	Wean Dir.	Wean Mat.	Scr. Circ.	Heifer Fert.	Cow Fert.	Longev.
98	100	109	99	109	102	-	99
73%	43%	69%	46%	73%	41%	-	44%

Post-Wean Growth			Frame			Carcass		
Post Wean	ADG	FCR	Mature Weight	Height	Length	EMA	Fat	Mar
109	121	-	-	-	-	-	-	-
56%	64%	-	-	-	-	-	-	-

SELLER REMARKS: Bul is ekstensief getoets op veld deur Veldbul SA: GDT IND 91; KT IND 108; BESP IND 102; SKR IND 105; TT IND 81; HAAR IND 78; EKO IND 108.

**LOT 2 (M)**



**BJ 210056**



LOT 2 - BJ210056

**L.C. BOTHA**

Vrede, Free State  
0828252431  
bothaboerdery04@gmail.com

POSBUS 271,VREDE, 9835

Herd Book	B
Birth date	2021-10-05
Age	2y 10m
Inbreeding	0%
DNA	U6624U021

**COW VALUE 97**

78	Calving Ease Value
117	Calf Growth Value
109	Milk Value
-	Maintenance Value
94	Fertility Value

**GROWTH VALUE 95**

**CARCASS VALUE -**

**PRODUCTION VALUE 96**

Birth Weight	205D Weight	365D Weight	540D Weight	ADG Index	FCR Index	Scrotum	LH
36kg	223kg   111 (72)	-	-	517g/d   92 (69)	-	360mm (D1)	-



Myostatin	
Q204X	Not Tested
NT821	Carrier
F94L	Not Tested

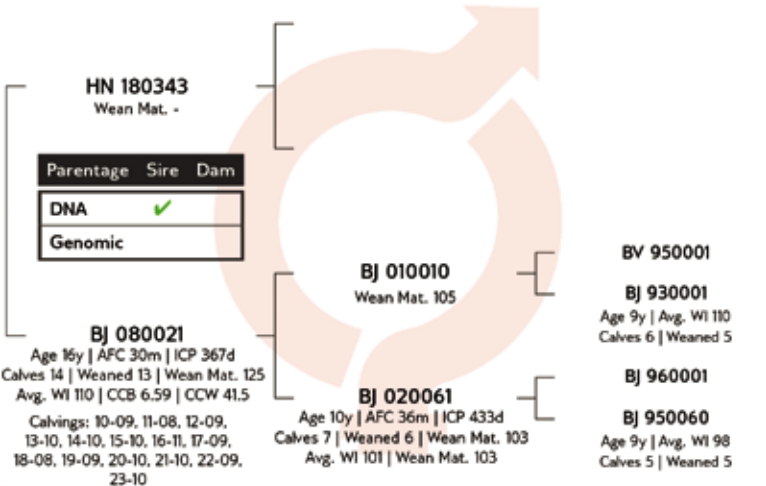

Calf and Mother				Fertility			
Birth Dir.	Birth Mat.	Wean Dir.	Wean Mat.	Scr. Circ.	Heifer Fert.	Cow Fert.	Longev.
86	84	117	109	129	-	-	89
77%	46%	75%	50%	74%	-	-	43%

Post-Wean Growth			Frame			Carcass		
Post Wean	ADG	FCR	Mature Weight	Height	Length	EMA	Fat	Mar
113	100	-	-	-	-	-	-	-
62%	64%	-	-	-	-	-	-	-

SELLER REMARKS: Bul is ekstensief getoets op veld deur Veldbul SA: GDT IND 86; JT IND 108; BESP IND 102; SKR IND 115; TT IND 136; HAAR IND 116; EKO IND 95.

**LOT 3 (M)**



**BJ 210050**



LOT 3 - BJ210050

**L.C. BOTHA**

Vrede, Free State  
0828252431  
bothaboerdery04@gmail.com

POSBUS 271,VREDE, 9835

Kuddeboek	SP
Geb. dtm	2021-10-01
Oud.	2j 10m
Inteling	2%
DNS	U15295U015

<b>KOEIWAARDE</b>	<b>78</b>
111	Kalfgemak Waarde
108	Kalfgroei Waarde
59	Melk Waarde
-	Onderhoudswaarde
92	Vrugbaarheidswaarde
<b>GROEI WAARDE</b>	<b>95</b>
<b>KARKAS WAARDE</b>	<b>-</b>
<b>PRODUKSIE WAARDE</b>	<b>80</b>



Miostatien	
Q204X	Nie Getoets
NT821	Skoon
F94L	Nie Getoets

Geb. Gewig	205D Gewig	365D Gewig	540D Gewig	GDT Indeks	VOV Indeks	Skrotum	LH
33kg	185kg   90 (72)	-	-	517g/d   92 (69)	-	322mm (D1)	-

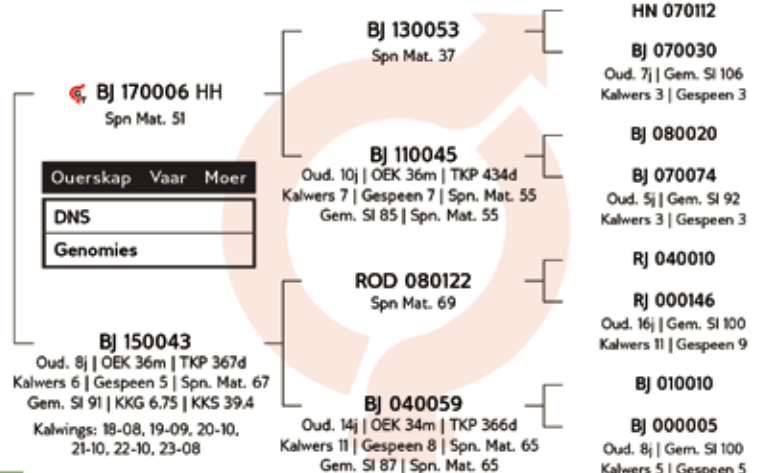

Kalf en Moeder				Vrugbaarheid			
Geb. Dir.	Geb. Mat.	Spn. Dir.	Spn. Mat.	Skr. Omtr.	Vers Vrugb.	Koei Vrugb.	Lanklew.
101	119	108	59	102	100	-	88
77%	53%	75%	57%	75%	46%	-	49%

Na-Speen Groei			Raam			Karkas		
Na-Speen	GDT	VOV	Volw. Gewig	Hoogte	Lengte	OSO	Vet	Mar
101	106	-	-	-	-	-	-	-
63%	67%	-	-	-	-	-	-	-

VERKOPER OPMERKINGS: Bul is ekstensief getoets op veld deur Veldbul SA: GDT IND 91; KT IND 108; BESP IND 112; SKR IND 102; TT IND 136; HAAR IND 78; EKO IND 104.

**LOT 4 (M)**



**BJ 210009**



LOT 4 - BJ210009

**L.C. BOTHA**

Vrede, Free State  
0828252431  
bothaboerdery04@gmail.com

POSBUS 271,VREDE, 9835

Kuddeboek	SP
Geb. dtm	2021-09-07
Oud.	2j 11m
Inteling	2%
DNS	U6242U009

<b>KOEIWAARDE</b>	<b>94</b>
117	Kalfgemak Waarde
93	Kalfgroei Waarde
90	Melk Waarde
-	Onderhoudswaarde
96	Vrugbaarheidswaarde
<b>GROEI WAARDE</b>	<b>85</b>
<b>KARKAS WAARDE</b>	<b>-</b>
<b>PRODUKSIE WAARDE</b>	<b>91</b>



Miostatien	
Q204X	Nie Getoets
NT821	Skoon
F94L	Nie Getoets

Geb. Gewig	205D Gewig	365D Gewig	540D Gewig	GDT Indeks	VOV Indeks	Skrotum	LH
27kg	196kg   100 (72)	-	-	546g/d   97 (69)	-	306mm (D1)	-

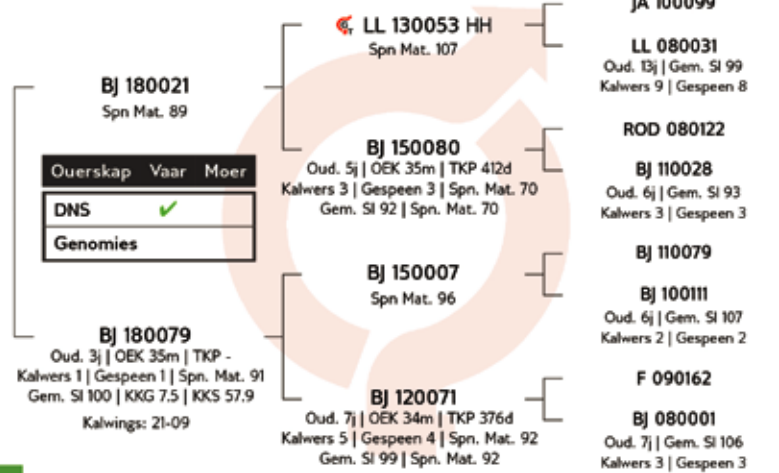

Kalf en Moeder				Vrugbaarheid			
Geb. Dir.	Geb. Mat.	Spn. Dir.	Spn. Mat.	Skr. Omtr.	Vers Vrugb.	Koei Vrugb.	Lanklew.
113	107	93	90	88	-	-	94
72%	41%	69%	44%	73%	-	-	41%

Na-Speen Groei			Raam			Karkas		
Na-Speen	GDT	VOV	Volw. Gewig	Hoogte	Lengte	OSO	Vet	Mar
89	89	-	-	-	-	-	-	-
56%	62%	-	-	-	-	-	-	-

VERKOPER OPMERKINGS: Bul is ekstensief getoets op veld deur Veldbul SA: GDT IND 96; KT IND 95; BESP IND 102; SKR IND 95; TT IND 81; HAAR IND 97; EKO IND 100.

**LOT 5 (M)**



**BJ 210018**



LOT 5 - BJ210018

**L.C. BOTHA**

Vrede, Free State  
0828252431  
bothaboerdery04@gmail.com

POSBUS 271,VREDE, 9835



Myostatin	
Q204X	Not Tested
NT821	Free
F94L	Not Tested

Herd Book	SP
Birth date	2021-09-11
Age	2y 11m
Inbreeding	1%
DNA	U6242U018

Parentage Sire Dam	
DNA	✓
Genomic	

**BJ 180024 HH**  
Wean Mat. 98

**BJ 180086**  
Age 4y | AFC 35m | ICP -  
Calves 1 | Weaned 1 | Wean Mat. 114  
Avg. WI 108 | CCB 6.13 | CCW 54.8  
Calvings: 21-09

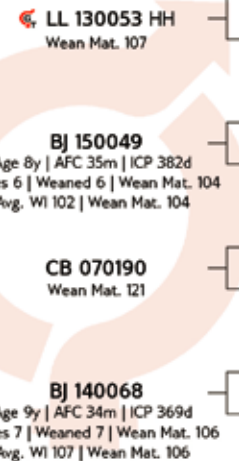

**JA 100099**  
**LL 080031**  
Age 13y | Avg. WI 99  
Calves 9 | Weaned 8

**BJ 120021**  
**BJ 070009**  
Age 12y | Avg. WI 103  
Calves 7 | Weaned 7

**RJ 010262**  
**CB 020135**  
Age 10y | Avg. WI 113  
Calves 8 | Weaned 4

**BJ 110079**  
**BJ 110020**  
Age 13y | Avg. WI 102  
Calves 9 | Weaned 9

**COW VALUE 107**

111	Calving Ease Value
105	Calf Growth Value
107	Milk Value
-	Maintenance Value
104	Fertility Value

**GROWTH VALUE 121**

**CARCASS VALUE -**

**PRODUCTION VALUE 110**



Calf and Mother				Fertility			
Birth Dir.	Birth Mat.	Wean Dir.	Wean Mat.	Scr. Circ.	Heifer Fert.	Cow Fert.	Longev.
113	95	105	107	149	105	-	103
74%	46%	72%	50%	75%	40%	-	45%

Post-Wean Growth			Frame			Carcass		
Post Wean	ADG	FCR	Mature Weight	Height	Length	EMA	Fat	Mar
110	119	-	-	-	-	-	-	-
61%	67%	-	-	-	-	-	-	-

Birth Weight	205D Weight	365D Weight	540D Weight	ADG Index	FCR Index	Scrotum	LH
23kg	205kg   108 (72)	-	-	603g/d   107 (69)	-	365mm (DI)	-

SELLER REMARKS: Bul is ekstensief getoets op veld deur Veldbul SA: GDT IND 107; KT IND 108; BSP IND 106; SKR IND 119; TT IN 81; HAAR IND 78; EKO IND 113.

**LOT 6 (M)**



**BJ 210048**



LOT 6 - BJ210048

**L.C. BOTHA**

Vrede, Free State  
0828252431  
bothaboerdery04@gmail.com

POSBUS 271,VREDE, 9835



Myostatin	
Q204X	Not Tested
NT821	Free
F94L	Not Tested

Herd Book	SP
Birth date	2021-09-30
Age	2y 10m
Inbreeding	2%
DNA	U6624U013

Parentage Sire Dam	
DNA	✓
Genomic	

**BJ 180057**  
Age 5y | AFC 36m | ICP 358d  
Calves 3 | Weaned 3 | Wean Mat. 92  
Avg. WI 101 | CCB 6.64 | CCW 40.5  
Calvings: 21-09, 22-09, 23-09

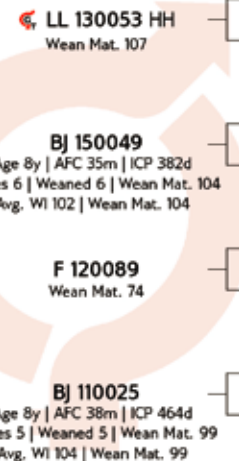

**JA 100099**  
**LL 080031**  
Age 13y | Avg. WI 99  
Calves 9 | Weaned 8

**BJ 120021**  
**BJ 070009**  
Age 12y | Avg. WI 103  
Calves 7 | Weaned 7

**HN 040123**  
**F 020017**  
Age 11y | Avg. WI 103  
Calves 9 | Weaned 7

**BJ 070052**  
**BJ 030008**  
Age 8y | Avg. WI 98  
Calves 5 | Weaned 5

**COW VALUE 101**

110	Calving Ease Value
109	Calf Growth Value
95	Milk Value
-	Maintenance Value
99	Fertility Value

**GROWTH VALUE 138**

**CARCASS VALUE -**

**PRODUCTION VALUE 109**



Calf and Mother				Fertility			
Birth Dir.	Birth Mat.	Wean Dir.	Wean Mat.	Scr. Circ.	Heifer Fert.	Cow Fert.	Longev.
113	93	109	95	136	93	-	101
75%	47%	73%	52%	75%	40%	-	44%

Post-Wean Growth			Frame			Carcass		
Post Wean	ADG	FCR	Mature Weight	Height	Length	EMA	Fat	Mar
114	118	-	-	-	-	-	-	-
61%	67%	-	-	-	-	-	-	-

Birth Weight	205D Weight	365D Weight	540D Weight	ADG Index	FCR Index	Scrotum	LH
27kg	201kg   103 (72)	-	-	776g/d   138 (69)	-	332mm (DI)	-

SELLER REMARKS: Bul is ekstensief getoets op veld deur Veldbul SA: GDT IND 137; KT IND 108; BSP IND 104; SKR IND 108; TT IND 81; HAAR IND 97; EKO IND 121.

**LOT 7 (M)**



**CL 210042 HH**



LOT 24 - CL210081

**C.H. NEL**

Brandfort, Free State  
0828281984  
carelnel02@gmail.com

POSBUS 160, BRANDFORT, 9400

Kuddeboek	SP
Geb. dtm	2021-09-07
Oud.	2j 11m
Inteling	12%
DNS	WSC028447

CL 160024 HH	Spn Mat. 111	
Ouerskap	Vaar	Moer
DNS		
Genomies	✓	

**CL 180067**  
Oud. 5j | OEK 35m | TKP 774d  
Kalwers 2 | Gespeen 1 | Spn. Mat. 118  
Gem. SI 119 | KKG - | KKS -  
Kalwings: 21-09, 23-10

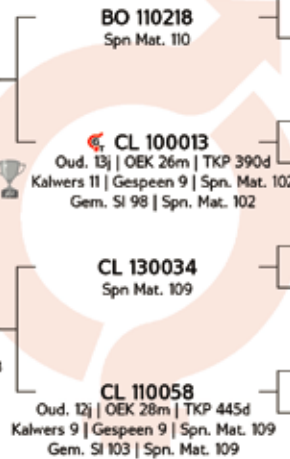

- BO 110218 Spn Mat. 110
- BO 060042
- EMB 050120 Oud. 11j | Gem. SI 94 Kalwers 7 | Gespeen 6
- CL 060002
- CL 050085 Oud. 11j | Gem. SI 104 Kalwers 9 | Gespeen 8
- CL 090054
- CL 080032 Oud. 11j | Gem. SI 102 Kalwers 9 | Gespeen 8
- CL 080019
- CL 060045 Oud. 8j | Gem. SI 98 Kalwers 4 | Gespeen 3

**KOEIWAARDE 106**

86	Kalfgemak Waarde
110	Kalfgroei Waarde
109	Melk Waarde
94	Onderhoudswaarde
99	Vrugbaarheidswaarde

**GROEI WAARDE 96**

**KARKAS WAARDE 100**

**PRODUKSIE WAARDE 104**



Kalf en Moeder				Vrugbaarheid			
Geb. Dir.	Geb. Mat.	Spn. Dir.	Spn. Mat.	Skr. Omtr.	Vers Vrugb.	Koei Vrugb.	Lanklew.
91	90	110	109	101	97	95	111
79%	62%	75%	62%	77%	58%	45%	59%

Na-Speen Groei			Raam			Karkas		
Na-Speen	GDT	VOV	Volw. Gewig	Hoogte	Lengte	OSO	Vet	Mar
105	95	98	103	102	110	98	99	61
66%	71%	44%	45%	78%	76%	72%	68%	68%

Geb. Gewig	205D Gewig	365D Gewig	540D Gewig	GDT Indeks	VOV Indeks	Skrotum	LH
36kg	279kg   119 (32)	-	-	567g/d   93 (15)	-	336mm (D2)	1.21



Myostatien	
Q204X	Skoon
NT821	Skoon
F94L	Skoon

VERKOPER OPMERKINGS: Genomies Getoets: Myostatien SKOON, Harde Veldbul.

**LOT 8 (M)**



**CL 210050 HH**



LOT 8 - CL210050

**C.H. NEL**

Brandfort, Free State  
0828281984  
carelnel02@gmail.com

POSBUS 160, BRANDFORT, 9400

Kuddeboek	SP
Geb. dtm	2021-09-16
Oud.	2j 11m
Inteling	9%
DNS	WSC028448

CL 160024 HH	Spn Mat. 111	
Ouerskap	Vaar	Moer
DNS		
Genomies	✓	

**CL 150036**  
Oud. 8j | OEK 25m | TKP 464d  
Kalwers 5 | Gespeen 4 | Spn. Mat. 125  
Gem. SI 107 | KKG - | KKS 56.8  
Kalwings: 17-09, 19-07, 20-09, 21-09, 22-10

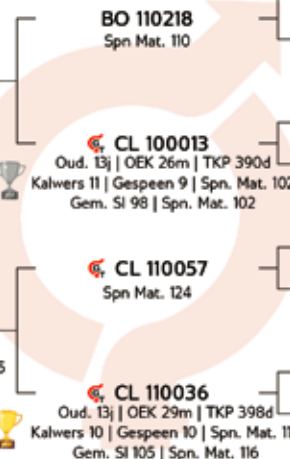

- BO 110218 Spn Mat. 110
- BO 060042
- EMB 050120 Oud. 11j | Gem. SI 94 Kalwers 7 | Gespeen 6
- CL 060002
- CL 050085 Oud. 11j | Gem. SI 104 Kalwers 9 | Gespeen 8
- CL 070012
- CL 070014 Oud. 16j | Gem. SI 106 Kalwers 14 | Gespeen 14
- FD 070065
- CL 080062 Oud. 8j | Gem. SI 107 Kalwers 6 | Gespeen 4

**KOEIWAARDE 106**

92	Kalfgemak Waarde
115	Kalfgroei Waarde
112	Melk Waarde
-	Onderhoudswaarde
95	Vrugbaarheidswaarde

**GROEI WAARDE 120**

**KARKAS WAARDE 120**

**PRODUKSIE WAARDE 109**



Kalf en Moeder				Vrugbaarheid			
Geb. Dir.	Geb. Mat.	Spn. Dir.	Spn. Mat.	Skr. Omtr.	Vers Vrugb.	Koei Vrugb.	Lanklew.
99	86	115	112	103	94	-	107
75%	55%	73%	58%	76%	49%	-	51%

Na-Speen Groei			Raam			Karkas		
Na-Speen	GDT	VOV	Volw. Gewig	Hoogte	Lengte	OSO	Vet	Mar
117	117	-	-	114	124	116	79	99
62%	68%	-	-	77%	74%	70%	65%	64%

Geb. Gewig	205D Gewig	365D Gewig	540D Gewig	GDT Indeks	VOV Indeks	Skrotum	LH
35kg	278kg   119 (32)	-	-	622g/d   102 (15)	-	320mm (D2)	1.23



Myostatien	
Q204X	Skoon
NT821	Skoon
F94L	Skoon

VERKOPER OPMERKINGS: Genomies getoets: Myostatien SKOON Gladdehaar Bul met uitstekende Koiewaarde, Groei en Produksie waarde

**LOT 9 (M)**



**TD 210018 HH**



LOT 9 - TD210018

Herd Book	SP
Birth date	2021-09-21
Age	2y 11m
Inbreeding	1%
DNA ZOCA202124514	

Parentage	Sire	Dam
DNA	✓	
Genomic		

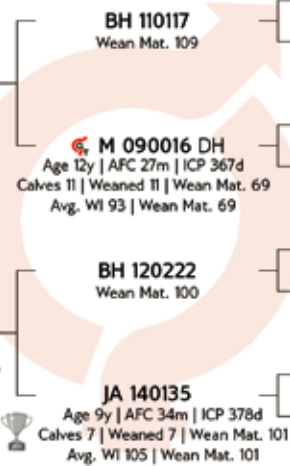

- CL 040048
- BH 030001  
Age 15y | Avg. Wt 98  
Calves 9 | Weaned 8
- M 060015
- M 060013  
Age 10y | Avg. Wt 98  
Calves 9 | Weaned 9
- M 090044
- BH 030003  
Age 14y | Avg. Wt 109  
Calves 8 | Weaned 8
- JA 110015
- JA 060102  
Age 13y | Avg. Wt 98  
Calves 9 | Weaned 9

**THEUNISSEN DRAKENSBERGERS**

Edenville, Free State  
0794172639  
jtheunissen@sendra.co.za

POSTNET SUITE #13, PRIVATE BAG X2030, PARYS, 9585

**COW VALUE 100**

109	Calving Ease Value
100	Calf Growth Value
88	Milk Value
103	Maintenance Value
106	Fertility Value

**GROWTH VALUE 105**

**CARCASS VALUE 102**

**PRODUCTION VALUE 100**



Calf and Mother				Fertility			
Birth Dir.	Birth Mat.	Wean Dir.	Wean Mat.	Scr. Circ.	Heifer Fert.	Cow Fert.	Longev.
102	113	100	88	111	102	107	106
78%	63%	75%	64%	76%	57%	50%	60%

Post-Wean Growth			Frame			Carcass		
Post Wean	ADG	FCR	Mature Weight	Height	Length	EMA	Fat	Mar
98	108	108	96	99	98	86	131	100
66%	69%	48%	60%	78%	75%	69%	65%	64%

Birth Weight	205D Weight	365D Weight	540D Weight	ADG Index	FCR Index	Scrotum	LH
36kg	205kg   100 (12)	-	-	1857g/d   109 (21)	-	332mm (D2)	1.20



Myostatin	
Q204X	Free
NT821	Free
F94L	Free

**SELLER REMARKS:** Genomies ontleding gedoen. Bul uit vragbare moederlyn. Moeder OEK 24 met TKP 372/5. Ouma lengte, diepte en kapasiteit. FASE D2 (multi teler) prestasietoetsing geslaag.

**LOT 10 (M)**



**SK 200117 HH**



LOT 10 - SK200117

Herd Book	SP
Birth date	2020-01-30
Age	4y 6m
Inbreeding	6%
DNA US021183	

Parentage	Sire	Dam
DNA		
Genomic		

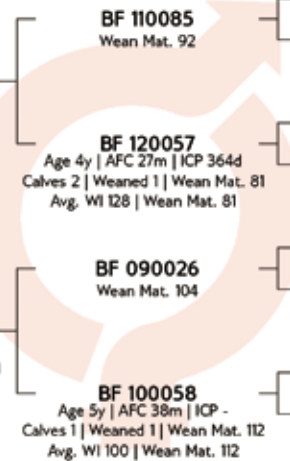

- L 050032
- BF 080063  
Age 15y | Avg. Wt 102  
Calves 11 | Weaned 11
- RJ 040010
- BF 060025  
Age 10y | Avg. Wt 97  
Calves 6 | Weaned 6
- BV 020370
- BF 950014  
Age 20y | Avg. Wt 100  
Calves 10 | Weaned 9
- CL 040048
- CL 010027  
Age 15y | Avg. Wt 102  
Calves 11 | Weaned 10

**SAMBESI**

Migdol, North West  
0829409283  
sampie.smith@yahoo.com

POSBUS 14275, KLERKSDORP, 2535

**COW VALUE 104**

95	Calving Ease Value
112	Calf Growth Value
102	Milk Value
95	Maintenance Value
93	Fertility Value

**GROWTH VALUE 131**

**CARCASS VALUE 122**

**PRODUCTION VALUE 110**



Calf and Mother				Fertility			
Birth Dir.	Birth Mat.	Wean Dir.	Wean Mat.	Scr. Circ.	Heifer Fert.	Cow Fert.	Longev.
101	87	112	102	127	92	95	101
78%	61%	76%	60%	77%	55%	41%	57%

Post-Wean Growth			Frame			Carcass		
Post Wean	ADG	FCR	Mature Weight	Height	Length	EMA	Fat	Mar
122	126	-	103	119	127	104	103	123
62%	77%	-	42%	78%	76%	59%	57%	56%

Birth Weight	205D Weight	365D Weight	540D Weight	ADG Index	FCR Index	Scrotum	LH
35kg	217kg   93 (5)	-	-	908g/d   137 (10)	-	339mm (D1)	1.16



Myostatin	
Q204X	Free
NT821	Free
F94L	Free

**SELLER REMARKS:** Harde bul met baie manlikheid. Uistekende syfers met n groeiwaarde indeks van 131. Miostatien negatief.

**LOT 11 (M)**



**AAD 210016**

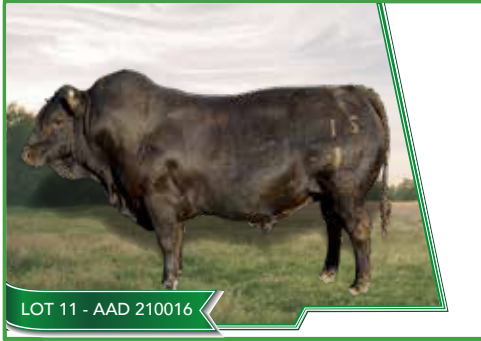

Kuddeboek	SP
Geb. dtm	2021-02-16
Oud.	3j 6m
Inteling	0%
DNS	P2518/22

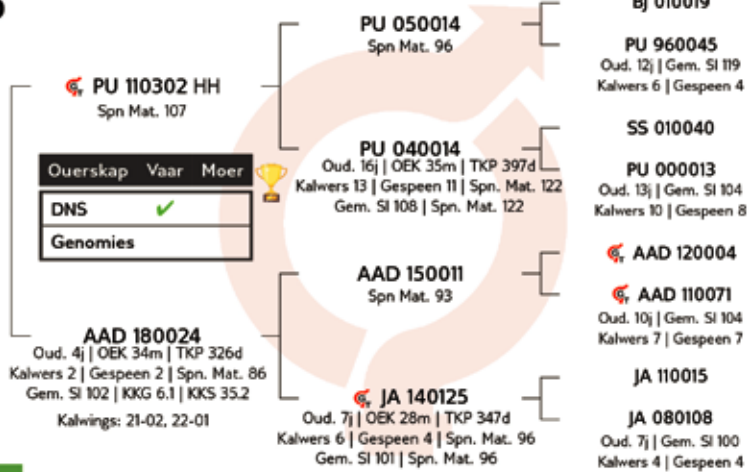

**J & E DHOOG**

Heidelberg, Gauteng  
0828925762  
jandhooge67@gmail.com

T/A GOEDEHOOP BOERDERY, POS-  
BUS 1593, HEIDELBERG, 1438

<b>KOEIWAARDE</b>	<b>91</b>
88	Kalfgemak Waarde
109	Kalfgroei Waarde
97	Melk Waarde
-	Onderhoudswaarde
105	Vrugbaarheidswaarde
<b>GROEI WAARDE</b>	<b>-</b>
<b>KARKAS WAARDE</b>	<b>116</b>
<b>PRODUKSIE WAARDE</b>	<b>95</b>



Kalf en Moeder				Vrugbaarheid			
Geb. Dir.	Geb. Mat.	Spn. Dir.	Spn. Mat.	Skr. Omtr.	Vers Vrugb.	Koei Vrugb.	Lanklew.
85	105	109	97	93	95	-	106
74%	52%	71%	52%	46%	42%	-	52%

Na-Speen Groei			Raam			Karkas		
Na-Speen	GDT	VOV	Volw. Gewig	Hoogte	Lengte	OSO	Vet	Mar
105	111	-	-	111	117	-	86	-
62%	42%	-	-	46%	45%	-	51%	-

Geb. Gewig	205D Gewig	365D Gewig	540D Gewig	GDT Indeks	VOV Indeks	Skrotum	LH
29kg	158kg   102 (4)	257kg   99 (4)	387kg   97 (3)	-	-	-(B2)	-



Miostatien	
Q204X	Skoon
NT821	Draer
F94L	Skoon

VERKOPER OPMERKINGS: Sterk Manlik bul met uiterse goeie balans - lengte- breedte en diepte. Sterk bene en goeie skede

**LOT 12 (M)**



**AAD 210065**



Kuddeboek	SP
Geb. dtm	2021-10-22
Oud.	2j 10m
Inteling	2%
DNS	P181/23

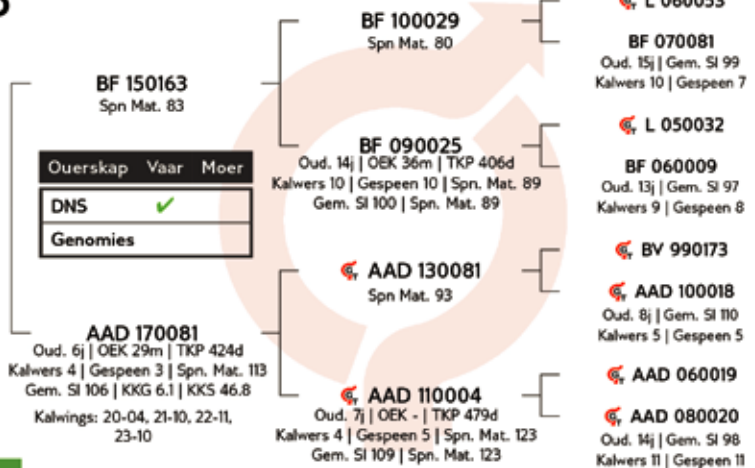

**J & E DHOOG**

Heidelberg, Gauteng  
0828925762  
jandhooge67@gmail.com

T/A GOEDEHOOP BOERDERY, POS-  
BUS 1593, HEIDELBERG, 1438

<b>KOEIWAARDE</b>	<b>111</b>
116	Kalfgemak Waarde
113	Kalfgroei Waarde
94	Melk Waarde
-	Onderhoudswaarde
104	Vrugbaarheidswaarde
<b>GROEI WAARDE</b>	<b>98</b>
<b>KARKAS WAARDE</b>	<b>110</b>
<b>PRODUKSIE WAARDE</b>	<b>109</b>



Kalf en Moeder				Vrugbaarheid			
Geb. Dir.	Geb. Mat.	Spn. Dir.	Spn. Mat.	Skr. Omtr.	Vers Vrugb.	Koei Vrugb.	Lanklew.
113	106	113	94	113	99	-	108
75%	51%	71%	53%	74%	41%	-	48%

Na-Speen Groei			Raam			Karkas		
Na-Speen	GDT	VOV	Volw. Gewig	Hoogte	Lengte	OSO	Vet	Mar
106	111	114	-	100	106	123	89	122
59%	66%	73%	-	76%	73%	68%	63%	61%

Geb. Gewig	205D Gewig	365D Gewig	540D Gewig	GDT Indeks	VOV Indeks	Skrotum	LH
26kg	279kg   124 (7)	-	-	1785g/d   102 (59)	5.47   99	362mm (C2)	1.21



Miostatien	
Q204X	Skoon
NT821	Skoon
F94L	Skoon

VERKOPER OPMERKINGS: Bul kan op verse gebruik word. Goeie Skrotum omvang. Getoets Fase C - Voeromset 96 en Veldtoets - Ekon van 99. Goeie sterk bul met alles.

**LOT 13 (M)**



**AAD 210045**



LOT 13 - AAD 210045

**J & E DHOOG**

Heidelberg, Gauteng  
0828925762  
jandthooge67@gmail.com

T/JA GOEDEHOOP BOERDERY, POS-  
BUS 1593, HEIDELBERG, 1438



Myostatin	
Q204X	Free
NT821	Free
F94L	Free

Herd Book	SP
Birth date	2021-07-27
Age	3y 1m
Inbreeding	2%
DNA	P2524/22

<b>COW VALUE</b>	<b>101</b>
112	Calving Ease Value
96	Calf Growth Value
84	Milk Value
108	Maintenance Value
113	Fertility Value
<b>GROWTH VALUE</b>	<b>90</b>
<b>CARCASS VALUE</b>	<b>96</b>
<b>PRODUCTION VALUE</b>	<b>98</b>

Birth Weight	205D Weight	365D Weight	540D Weight	ADG Index	FCR Index	Scrotum	LH
29kg	208kg   96 (7)	-	-	1593g/d   91 (51)	4.92   109	315mm (C2)	1.25

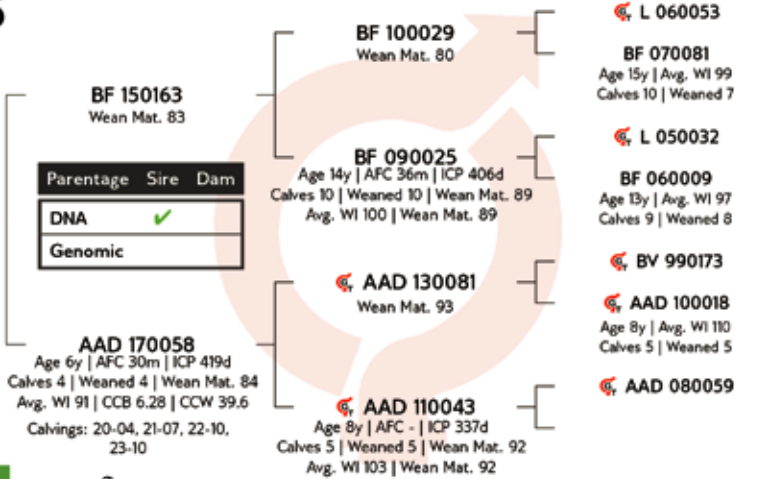

**LOGIX**  
EBV Analysis 2024-07-19

Calf and Mother				Fertility			
Birth Dir.	Birth Mat.	Wean Dir.	Wean Mat.	Scr. Circ.	Heifer Fert.	Cow Fert.	Longev.
106	110	96	84	102	113	-	107
75%	52%	72%	54%	72%	42%	-	48%

Post-Wean Growth			Frame			Carcass		
Post Wean	ADG	FCR	Mature Weight	Height	Length	EMA	Fat	Mar
93	96	98	92	71	84	100	89	121
58%	64%	70%	40%	74%	70%	66%	61%	59%

**SELLER REMARKS:** Bul wat op verse gebruk kan word. Goeie toplyn en sterk manlike kop. Koeiwaarde van 101. Getoets Fase C as Veldbultoets.

**LOT 14 (M)**



**AAD 210082**



LOT 14 - AAD 210082

**J & E DHOOG**

Heidelberg, Gauteng  
0828925762  
jandthooge67@gmail.com

T/JA GOEDEHOOP BOERDERY, POS-  
BUS 1593, HEIDELBERG, 1438



Myostatin	
Q204X	Free
NT821	Free
F94L	Free

Herd Book	SP
Birth date	2021-11-17
Age	2y 9m
Inbreeding	1%
DNA	P183/23

<b>COW VALUE</b>	<b>97</b>
96	Calving Ease Value
114	Calf Growth Value
82	Milk Value
-	Maintenance Value
96	Fertility Value
<b>GROWTH VALUE</b>	<b>117</b>
<b>CARCASS VALUE</b>	<b>114</b>
<b>PRODUCTION VALUE</b>	<b>100</b>

Birth Weight	205D Weight	365D Weight	540D Weight	ADG Index	FCR Index	Scrotum	LH
36kg	167kg   92 (9)	-	-	1839g/d   111 (11)	5.11   97	324mm (C3)	1.25

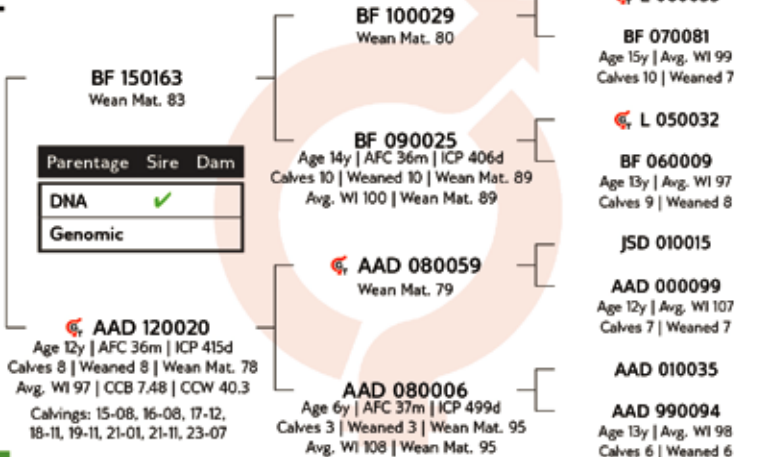

**LOGIX**  
EBV Analysis 2024-07-19

Calf and Mother				Fertility			
Birth Dir.	Birth Mat.	Wean Dir.	Wean Mat.	Scr. Circ.	Heifer Fert.	Cow Fert.	Longev.
95	100	114	82	110	94	-	105
76%	55%	74%	57%	74%	43%	-	51%

Post-Wean Growth			Frame			Carcass		
Post Wean	ADG	FCR	Mature Weight	Height	Length	EMA	Fat	Mar
112	126	110	-	112	117	111	98	102
61%	65%	72%	-	75%	72%	67%	62%	60%

**SELLER REMARKS:** Bul wat op verse gebruik kan word. Goed gebalanseerde bul. Goeie diepte, breedte en lengte kyk na sy sterk bene. Getoet Fase C - Voeromset 97. Veldbultoets - Ekon van 104.



**LOT 15 (M)**



**FD 200011**



LOT 15 - FD 2011

**VAN DYK BROERS**

Brandfort, Free State  
0827744952  
js.vandyk@mweb.co.za

POSBUS 338, BRANDFORT, 9400

Kuddeboek	SP
Geb. dtm	2020-06-22
Oud.	4j 2m
Inteling	2%
DNS	PI738/22

GR 150239 Pch	Spn Mat. 75
GR 110313 Pch	Spn Mat. 81
GR 110145	Oud. 10j   OEK 32m   TKP 379d Kalwers 8   Gespeen 6   Spn. Mat. 78 Gem. SI 98   Spn. Mat. 78
FD 130090 HH	Spn Mat. 87
FD 170024	Oud. 7j   OEK 35m   TKP 380d Kalwers 4   Gespeen 4   Spn. Mat. 102 Gem. SI 110   KKG -   KKS 40.5 Kalwings: 20-06, 21-08, 22-08, 23-08
FD 110036	Oud. 9j   OEK 36m   TKP 367d Kalwers 6   Gespeen 6   Spn. Mat. 118 Gem. SI 104   Spn. Mat. 118

GR 090191	GR 090937	GR 090191	GR 090931	BF 080116	FD 030043	HN 020035	FD 070053
	Oud. 11j   Gem. SI 108 Kalwers 8   Gespeen 6		Oud. 8j   Gem. SI 107 Kalwers 4   Gespeen 4		Oud. 17j   Gem. SI 105 Kalwers 15   Gespeen 14		Oud. 8j   Gem. SI 98 Kalwers 6   Gespeen 4

**KOEIWAARDE 103**

103	Kalfgemak Waarde
123	Kalfgroei Waarde
84	Melk Waarde
89	Onderhoudswaarde
92	Vrugbaarheidswaarde

**GROEI WAARDE 104**

**KARKAS WAARDE 124**

**PRODUKSIE WAARDE 103**

Geb. Gewig	205D Gewig	365D Gewig	540D Gewig	GDT Indeks	VOV Indeks	Skrotum	LH
33kg	281kg   117 (41)	-	-	504g/d   92 (18)	-	329mm (D1)	1.24



Kalf en Moeder				Vrugbaarheid			
Geb. Dir.	Geb. Mat.	Spn. Dir.	Spn. Mat.	Skr. Omtr.	Vers Vrugb.	Koei Vrugb.	Lanklew.
100	105	123	84	105	86	-	114
75%	57%	73%	60%	74%	51%	-	50%

Na-Speen Groei			Raam			Karkas		
Na-Speen	GDT	VOV	Volw. Gewig	Hoogte	Lengte	OSO	Vet	Mar
117	114	-	113	76	106	149	119	88
62%	66%	-	43%	75%	72%	67%	62%	61%



Miostatien	
Q204X	Skoon
NT821	Skoon
F94L	Skoon

**VERKOPER OPMERKINGS:** bul met baie vleis en uistaande bulsyfers, baie goeie speenwaarde 125 (281kg). Goeie koeiwaarde van 106. Groeiwaarde van 105, produksiewaarde 106. Baie goeie moeder met goeie TKP 380 dae oor 4 kalwers. Bul in stoet gebruik.

**LOT 16 (M)**



**FD 200116**



LOT 16 - FD 20116

**VAN DYK BROERS**

Brandfort, Free State  
0827744952  
js.vandyk@mweb.co.za

POSBUS 338, BRANDFORT, 9400

Kuddeboek	SP
Geb. dtm	2020-12-02
Oud.	3j 8m
Inteling	17%
DNS	PI754/22

FD 160081 HH	Spn Mat. 116
FD 100045	Oud. 10j   OEK 33m   TKP 374d Kalwers 8   Gespeen 8   Spn. Mat. 117 Gem. SI 107   Spn. Mat. 117
FD 150024	Oud. 8j   OEK 30m   TKP 353d Kalwers 5   Gespeen 4   Spn. Mat. 109 Gem. SI 105   KKG -   KKS 43.7 Kalwings: 17-12, 19-02, 19-12, 20-12, 21-11
FD 110036	Oud. 9j   OEK 36m   TKP 367d Kalwers 6   Gespeen 6   Spn. Mat. 118 Gem. SI 104   Spn. Mat. 118

BF 080116	Spn Mat. 89	BV 020370	GR 980857	FD 040025	FD 040059	BF 020370	GR 980857	HN 020035	FD 070053
			Oud. 18j   Gem. SI 103 Kalwers 13   Gespeen 12		Oud. 16j   Gem. SI 99 Kalwers 9   Gespeen 8		Oud. 18j   Gem. SI 103 Kalwers 13   Gespeen 12		Oud. 8j   Gem. SI 98 Kalwers 6   Gespeen 4

**KOEIWAARDE 115**

94	Kalfgemak Waarde
100	Kalfgroei Waarde
114	Melk Waarde
105	Onderhoudswaarde
109	Vrugbaarheidswaarde

**GROEI WAARDE 129**

**KARKAS WAARDE 108**

**PRODUKSIE WAARDE 119**

Geb. Gewig	205D Gewig	365D Gewig	540D Gewig	GDT Indeks	VOV Indeks	Skrotum	LH
35kg	229kg   105 (14)	-	-	569g/d   110 (8)	-	339mm (D1)	1.15



Kalf en Moeder				Vrugbaarheid			
Geb. Dir.	Geb. Mat.	Spn. Dir.	Spn. Mat.	Skr. Omtr.	Vers Vrugb.	Koei Vrugb.	Lanklew.
101	85	100	114	95	108	-	117
74%	52%	72%	54%	73%	47%	-	50%

Na-Speen Groei			Raam			Karkas		
Na-Speen	GDT	VOV	Volw. Gewig	Hoogte	Lengte	OSO	Vet	Mar
107	113	-	93	86	91	95	110	59
60%	65%	-	43%	75%	71%	67%	61%	60%



Miostatien	
Q204X	Skoon
NT821	Skoon
F94L	Skoon

**VERKOPER OPMERKINGS:** Lang bul met baie goeie syfers met hoë speenwaarde van 103 (229kg) Koeiwaarde 122. Groeiwaarde van 131 en n produksiewaarde van 125. Baie goeie moeder met goeie TKP 353 dae oor 5 kalwers.

**LOT 17 (M)**



**MF 210021**



LOT 17 - MF210021

**D.F. DU TOIT**

Bultfontein, Free State  
0723557601  
turfkuidutoit@gmail.com

H/A MARAISDEEL BOERDERY, POS-  
BUS 591, BULTFONTEIN, 9670

Herd Book	SP
Birth date	2021-08-02
Age	3y
Inbreeding	0%
DNA	U10450U003

PU 100057 HH  
Wean Mat. 74

Parentage	Sire	Dam
DNA		
Genomic		

MF 170018  
Age 6y | AFC 32m | ICP 428d  
Calves 4 | Weaned 4 | Wean Mat. 97  
Avg. WI 100 | CCB 7.49 | CCW 45.1  
Calvings: 20-04, 21-08, 22-09, 23-10

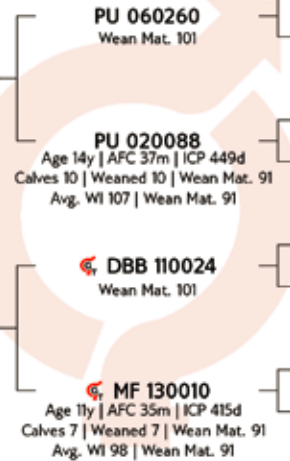

SJ 010172  
PU 990072  
Age 14y | Avg. WI 103  
Calves 8 | Weaned 6  
PU 980011  
PU 970079  
Age 13y | Avg. WI 98  
Calves 7 | Weaned 4  
JA 050004  
DBB 060006  
Age 7y | Avg. WI 102  
Calves 4 | Weaned 4  
CL 100012  
MF 100028  
Age 13y | Avg. WI 110  
Calves 9 | Weaned 9

**COW VALUE 105**

103	Calving Ease Value
119	Calf Growth Value
84	Milk Value
83	Maintenance Value
110	Fertility Value

**GROWTH VALUE 112**

**CARCASS VALUE 120**

**PRODUCTION VALUE 107**



EBV Analysis 2024-07-19

Calf and Mother				Fertility			
Birth Dir.	Birth Mat.	Wean Dir.	Wean Mat.	Scr. Circ.	Heifer Fert.	Cow Fert.	Longev.
93	118	119	84	114	110	-	96
75%	58%	73%	60%	73%	52%	-	56%

Post-Wean Growth			Frame			Carcass		
Post Wean	ADG	FCR	Mature Weight	Height	Length	EMA	Fat	Mar
119	122	-	120	99	96	127	101	113
62%	65%	-	50%	75%	71%	47%	44%	44%

Birth Weight	205D Weight	365D Weight	540D Weight	ADG Index	FCR Index	Scrotum	LH
34kg	223kg   105 (33)	-	-	600g/d   99 (12)	-	339mm (D1)	1.16



Myostatin	
Q204X	Free
NT821	Free
F94L	Free

SELLER REMARKS: Kleiber van 130, en sy pa het vyf eienaars gehad wat almal tevrede is.

**LOT 18 (M)**



**BJ 210080**



LOT 18 - BJ210080

**L.C. BOTHA**

Vrede, Free State  
0828252431  
bothaboerery04@gmail.com

POSBUS 271,VREDE, 9835

Herd Book	SP
Birth date	2021-10-24
Age	2y 10m
Inbreeding	5%
DNA	U6887U011

BJ 180024 HH  
Wean Mat. 98

Parentage	Sire	Dam
DNA	✓	
Genomic		

BJ 180093  
Age 3y | AFC 36m | ICP -  
Calves 1 | Weaned 1 | Wean Mat. 99  
Avg. WI 90 | CCB 10 | CCW 41.2  
Calvings: 21-10

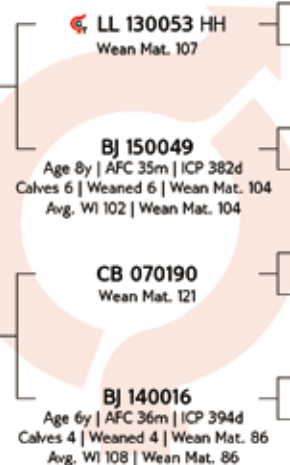

JA 100099  
LL 080031  
Age 13y | Avg. WI 99  
Calves 9 | Weaned 8  
BJ 120021  
BJ 070009  
Age 12y | Avg. WI 103  
Calves 7 | Weaned 7  
RJ 010262  
CB 020135  
Age 10y | Avg. WI 113  
Calves 8 | Weaned 4  
BJ 100075  
BJ 070009  
Age 12y | Avg. WI 103  
Calves 7 | Weaned 7

**COW VALUE 88**

83	Calving Ease Value
106	Calf Growth Value
100	Milk Value
-	Maintenance Value
94	Fertility Value

**GROWTH VALUE 126**

**CARCASS VALUE -**

**PRODUCTION VALUE 95**



EBV Analysis 2024-07-19

Calf and Mother				Fertility			
Birth Dir.	Birth Mat.	Wean Dir.	Wean Mat.	Scr. Circ.	Heifer Fert.	Cow Fert.	Longev.
86	92	106	100	145	95	-	98
74%	45%	72%	49%	74%	41%	-	45%

Post-Wean Growth			Frame			Carcass		
Post Wean	ADG	FCR	Mature Weight	Height	Length	EMA	Fat	Mar
106	107	-	-	-	-	-	-	-
61%	66%	-	-	-	-	-	-	-

Birth Weight	205D Weight	365D Weight	540D Weight	ADG Index	FCR Index	Scrotum	LH
34kg	186kg   90 (72)	-	-	690g/d   122 (69)	-	360mm (D1)	-



Myostatin	
Q204X	Not Tested
NT821	Free
F94L	Not Tested

SELLER REMARKS: Bul is ekstensief getoets op veld deur Veldbul SA: GDT IND 122; KT IND 101; BESP IND 106; SKR IND 112; TT IND 108; HAAR IND 136; EKO IND 108.

**LOT 19 (M)**



**BJ 210113**



LOT 19 - BJ210113

**L.C. BOTHA**

Vrede, Free State  
0828252431  
bothaboerdery04@gmail.com

POSBUS 271,VREDE, 9835



Miostatien	
Q204X	Nie Getoets
NT821	Draer
F94L	Nie Getoets

Kuddeboek	B
Geb. dtm	2021-11-08
Oud.	2j 9m
Inteling	0%
DNS	U7207U010

HN 180343	Spn Mat. -
Ouerskap	Vaar Moer
DNS	✓
Genomies	

**BJ 160109**  
Oud. 7j | OEK 33m | TKP 380d  
Kalwers 5 | Gespeen 5 | Spn. Mat. 112  
Gem. SI 112 | KKG 7.42 | KKS 46.3  
Kalwings: 19-08, 20-11, 21-11,  
22-11, 23-10

**F 120089**  
Spn Mat. 74

**BJ 120041**  
Oud. 4j | OEK 35m | TKP 478d  
Kalwers 2 | Gespeen 2 | Spn. Mat. 105  
Gem. SI 109 | Spn. Mat. 105

**HN 040123**  
**F 020017**  
Oud. 11j | Gem. SI 103  
Kalwers 9 | Gespeen 7

**F 090162**  
**BJ 080089**  
Oud. 8j | Gem. SI 97  
Kalwers 5 | Gespeen 5

**KOEIWAARDE 99**

87	Kalfgemak Waarde
115	Kalfgroei Waarde
104	Melk Waarde
-	Onderhoudswaarde
92	Vrugbaarheidswaarde

**GROEI WAARDE 112**

**KARKAS WAARDE -**

**PRODUKSIE WAARDE 102**

Geb. Gewig	205D Gewig	365D Gewig	540D Gewig	GDT Indeks	VOV Indeks	Skrotum	LH
36kg	226kg   113 (72)	-	-	546g/d   97 (69)	-	319mm (D1)	-



EBV Analise 2024-07-19

Kalf en Moeder				Vrugbaarheid			
Geb. Dir.	Geb. Mat.	Spn. Dir.	Spn. Mat.	Skr. Omtr.	Vers Vrugb.	Koei Vrugb.	Lanklew.
91	92	115	104	107	-	-	-
76%	40%	74%	46%	73%			

Na-Speen Groei			Raam			Karkas		
Na-Speen	GDT	VOV	Volw. Gewig	Hoogte	Lengte	OSO	Vet	Mar
114	114	-	-	-	-	-	-	-
59%	64%							

VERKOPER OPMERKINGS: Bul is ekstensief getoets op veld deur Veldbul SA: GDT IND 96; KT IND 101; BSP IND 102; SKR IND 102; TT IND 81; HAAR IND 97; EKO IND 99.

**LOT 20 (M)**



**BJ 210026**



LOT 20 - BJ210026

**L.C. BOTHA**

Vrede, Free State  
0828252431  
bothaboerdery04@gmail.com

POSBUS 271,VREDE, 9835



Miostatien	
Q204X	Nie Getoets
NT821	Skoon
F94L	Nie Getoets

Kuddeboek	SP
Geb. dtm	2021-09-14
Oud.	2j 11m
Inteling	4%
DNS	UI5295U009

BJ 130053	Spn Mat. 37
Ouerskap	Vaar Moer
DNS	
Genomies	

**BJ 170046**  
Oud. 6j | OEK 35m | TKP 379d  
Kalwers 4 | Gespeen 4 | Spn. Mat. 82  
Gem. SI 95 | KKG 7.53 | KKS 42.2  
Kalwings: 20-08, 21-09, 22-10,  
23-09

**HN 070112**  
Spn Mat. 62

**BJ 070030**  
Oud. 7j | OEK 40m | TKP 551d  
Kalwers 3 | Gespeen 3 | Spn. Mat. 91  
Gem. SI 106 | Spn. Mat. 91

**HN 020035**  
**HN 980118**  
Oud. 14j | Gem. SI 94  
Kalwers 11 | Gespeen 9

**BJ 010012**  
**BJ 020049**  
Oud. 10j | Gem. SI 107  
Kalwers 8 | Gespeen 7

**BJ 090064**  
**BJ 100026**  
Oud. 5j | Gem. SI 98  
Kalwers 2 | Gespeen 2

**BJ 110079**  
**BJ 110028**  
Oud. 6j | Gem. SI 93  
Kalwers 3 | Gespeen 3

**KOEIWAARDE 70**

94	Kalfgemak Waarde
112	Kalfgroei Waarde
58	Melk Waarde
100	Onderhoudswaarde
81	Vrugbaarheidswaarde

**GROEI WAARDE 102**

**KARKAS WAARDE -**

**PRODUKSIE WAARDE 74**

Geb. Gewig	205D Gewig	365D Gewig	540D Gewig	GDT Indeks	VOV Indeks	Skrotum	LH
31kg	193kg   96 (72)	-	-	603g/d   107 (69)	-	296mm (D1)	-



EBV Analise 2024-07-19

Kalf en Moeder				Vrugbaarheid			
Geb. Dir.	Geb. Mat.	Spn. Dir.	Spn. Mat.	Skr. Omtr.	Vers Vrugb.	Koei Vrugb.	Lanklew.
88	108	112	58	93	87	-	82
77%	55%	75%	58%	75%	51%		52%

Na-Speen Groei			Raam			Karkas		
Na-Speen	GDT	VOV	Volw. Gewig	Hoogte	Lengte	OSO	Vet	Mar
105	105	-	101	-	-	-	-	-
64%	67%		41%					

VERKOPER OPMERKINGS: Bul is ekstensief getoets op veld deur Veldbul SA: GDT IND 107; KR IND 101; BSP IND 108; SKR IND 95; TT IND 81; HAAR IND 78; EKO IND 110.

**LOT 21 (M)**



**BJ 210060**



LOT 21 - BJ210060

**L.C. BOTHA**

Vrede, Free State  
0828252431  
bothabaerdery04@gmail.com

POSBUS 271, VREDE, 9835



Myostatin	
Q204X	Not Tested
NT821	Free
F94L	Not Tested

Herd Book	SP
Birth date	2021-10-08
Age	2y 10m
Inbreeding	2%
DNA	U6624U025

COW VALUE 101	
102	Calving Ease Value
103	Calf Growth Value
89	Milk Value
-	Maintenance Value
92	Fertility Value
GROWTH VALUE 110	
CARCASS VALUE -	
PRODUCTION VALUE 103	

Birth Weight	205D Weight	365D Weight	540D Weight	ADG Index	FCR Index	Scrotum	LH
28kg	198kg   101 (72)	-	-	603g/d   107 (69)	-	339mm (D1)	-

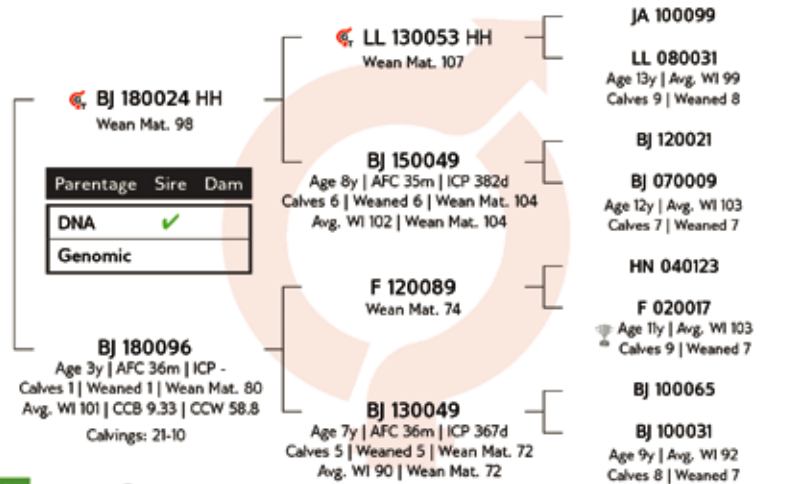

Calf and Mother				Fertility			
Birth Dir.	Birth Mat.	Wean Dir.	Wean Mat.	Scr. Circ.	Heifer Fert.	Cow Fert.	Longev.
102	100	103	89	124	91	-	99
74%	45%	72%	49%	74%	40%	-	44%

Post-Wean Growth			Frame			Carcass		
Post Wean	ADG	FCR	Mature Weight	Height	Length	EMA	Fat	Mar
107	111	-	-	-	-	-	-	-
60%	66%	-	-	-	-	-	-	-

**LOGIX**  
EBV Analysis 2024-07-19

SELLER REMARKS: Bul is ekstensief getoets op veld deur Veldbul SA: GDT IND 107; KT IND 101; BSP IND 106; SKR IND 108; TT IND 81; HAAR IND 116; EKO IND 106.

**LOT 22 (M)**



**GR 190127 HH**



LOT 22 - GR190127

**NEUMAN BROERS**

Vrede, Free State  
0827468142  
rodney@neuman-drakensbergers.co.za

CORK, POSBUS 14, VREDE, 9835



Myostatin	
Q204X	Free
NT821	Free
F94L	Free

Herd Book	SP
Birth date	2019-09-28
Age	4y 11m
Inbreeding	3%
DNA	WS019903

COW VALUE 97	
112	Calving Ease Value
93	Calf Growth Value
98	Milk Value
104	Maintenance Value
99	Fertility Value
GROWTH VALUE 105	
CARCASS VALUE 98	
PRODUCTION VALUE 98	

Birth Weight	205D Weight	365D Weight	540D Weight	ADG Index	FCR Index	Scrotum	LH
37kg	231kg   95 (45)	-	-	1786g/d   99 (45)	6.27   90	367mm (C3)	1.22

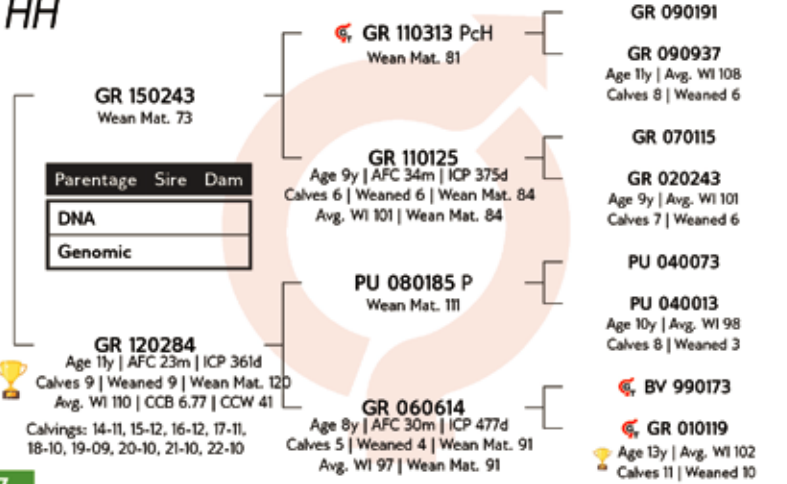

Calf and Mother				Fertility			
Birth Dir.	Birth Mat.	Wean Dir.	Wean Mat.	Scr. Circ.	Heifer Fert.	Cow Fert.	Longev.
103	117	93	98	106	95	100	107
89%	65%	87%	66%	76%	57%	46%	64%

Post-Wean Growth			Frame			Carcass		
Post Wean	ADG	FCR	Mature Weight	Height	Length	EMA	Fat	Mar
97	115	94	95	96	104	103	124	76
62%	70%	76%	56%	78%	75%	72%	67%	67%

**LOGIX**  
Genomic Breeding Value Analysis 2024-07-19

SELLER REMARKS:

**LOT 23 (M)**



**CL 210068 HH**



LOT 23 - CL210068

**C.H. NEL**

Brandfort, Free State  
0828281984  
carelnel02@gmail.com

POSBUS 160, BRANDFORT, 9400

Kuddeboek	SP
Geb. dtm	2021-10-13
Oud.	2j 10m
Inteling	21%
DNS	WSC028450

Ouerskap	Vaar	Moer
DNS		
Genomies	✓	

**CL 160034**  
Oud. 8j | OEK 36m | TKP 377d  
Kalwers 5 | Gespeen 5 | Spn. Mat. 103  
Gem. SI 102 | KKG - | KKS -  
Kalwings: 19-08, 20-10, 21-10,  
22-09, 23-09

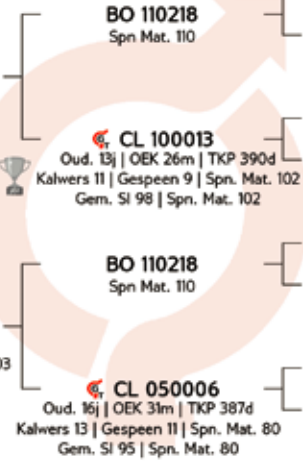

- BO 110218 Spn Mat. 110
- BO 060042
- EMB 050120 Oud. 11j | Gem. SI 94 Kalwers 7 | Gespeen 6
- CL 060002
- CL 050085 Oud. 11j | Gem. SI 104 Kalwers 9 | Gespeen 8
- BO 060042
- EMB 050120 Oud. 11j | Gem. SI 94 Kalwers 7 | Gespeen 6
- CL 980078
- CL 020045 Oud. 4j | Gem. SI 107 Kalwers 2 | Gespeen 1

<b>KOEIWAARDE 106</b>
102 Kalfgemak Waarde
96 Kalfgroeï Waarde
109 Melk Waarde
98 Onderhoudswaarde
109 Vrugaarheidswaarde
<b>GROEI WAARDE 96</b>
<b>KARKAS WAARDE 92</b>
<b>PRODUKSIE WAARDE 104</b>



Kalf en Moeder				Vrugaarheid			
Geb. Dir.	Geb. Mat.	Spn. Dir.	Spn. Mat.	Skr. Omtr.	Vers Vrugaar.	Koei Vrugaar.	Lanklew.
105	93	96	109	83	102	109	112
77%	61%	75%	63%	76%	55%	41%	56%

Na-Speen Groei			Raam			Karkas		
Na-Speen	GDT	VOV	Volw. Gewig	Hoogte	Lengte	OSO	Vet	Mar
98	85	-	99	92	97	78	100	46
66%	70%		42%	78%	75%	71%	67%	66%

Geb. Gewig	205D Gewig	365D Gewig	540D Gewig	GDT Indeks	VOV Indeks	Skrotum	LH
35kg	207kg   98 (13)	-	-	633g/d   110 (13)	-	332mm (D2)	1.20



Miostatien	
Q204X	Skoon
NT821	Skoon
F94L	Skoon

VERKOPER OPMERKINGS: Genomies Getoets: Myostatien SKOON. Moeder TKP 377 oor 5 Kalwers

**LOT 24 (M)**



**CL 210081 HH**



LOT 7 - CL210042

**C.H. NEL**

Brandfort, Free State  
0828281984  
carelnel02@gmail.com

POSBUS 160, BRANDFORT, 9400

Kuddeboek	SP
Geb. dtm	2021-11-03
Oud.	2j 9m
Inteling	23%
DNS	WSC029801

Ouerskap	Vaar	Moer
DNS		
Genomies	✓	

**CL 160020**  
Oud. 8j | OEK 36m | TKP 389d  
Kalwers 5 | Gespeen 4 | Spn. Mat. 110  
Gem. SI 102 | KKG - | KKS -  
Kalwings: 19-07, 20-09, 21-11,  
22-11, 23-10

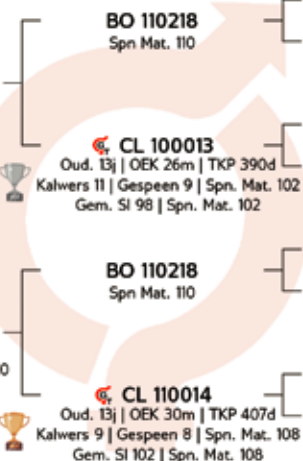

- BO 110218 Spn Mat. 110
- BO 060042
- EMB 050120 Oud. 11j | Gem. SI 94 Kalwers 7 | Gespeen 6
- CL 060002
- CL 050085 Oud. 11j | Gem. SI 104 Kalwers 9 | Gespeen 8
- BO 060042
- EMB 050120 Oud. 11j | Gem. SI 94 Kalwers 7 | Gespeen 6
- CL 060002
- CL 070006 Oud. 8j | Gem. SI 99 Kalwers 6 | Gespeen 5

<b>KOEIWAARDE 101</b>
102 Kalfgemak Waarde
98 Kalfgroeï Waarde
112 Melk Waarde
94 Onderhoudswaarde
98 Vrugaarheidswaarde
<b>GROEI WAARDE 105</b>
<b>KARKAS WAARDE 94</b>
<b>PRODUKSIE WAARDE 101</b>



Kalf en Moeder				Vrugaarheid			
Geb. Dir.	Geb. Mat.	Spn. Dir.	Spn. Mat.	Skr. Omtr.	Vers Vrugaar.	Koei Vrugaar.	Lanklew.
106	92	98	112	102	92	93	114
77%	63%	76%	64%	77%	57%	45%	58%

Na-Speen Groei			Raam			Karkas		
Na-Speen	GDT	VOV	Volw. Gewig	Hoogte	Lengte	OSO	Vet	Mar
100	91	90	103	103	102	95	80	46
68%	70%	40%	45%	78%	75%	71%	67%	67%

Geb. Gewig	205D Gewig	365D Gewig	540D Gewig	GDT Indeks	VOV Indeks	Skrotum	LH
35kg	207kg   98 (13)	-	-	622g/d   108 (13)	-	354mm (D2)	1.18



Miostatien	
Q204X	Skoon
NT821	Skoon
F94L	Skoon

VERKOPER OPMERKINGS: Genomies Getoets: Myostatien SKOON. MoederTKP389 oor 5 Kalwers Uistekende Teelwaardes regdeur.

**LOT 25 (M)**



**TD 210027 HH**



LOT 25 - TD210027

Herd Book	SP
Birth date	2021-09-28
Age	2y 11m
Inbreeding	6%
DNA ZOCA	202124523

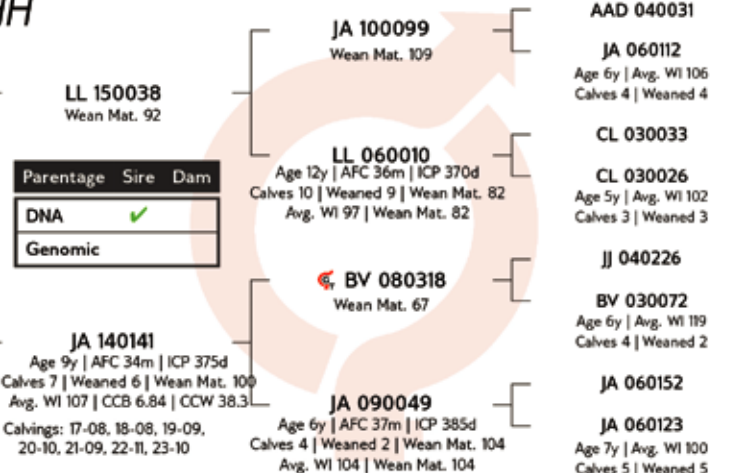

**THEUNISSEN DRAKENSBERGERS**

Edenville, Free State  
0794172639  
jptheunissen@sendra.co.za

POSTNET SUITE #13, PRIVATE BAG X2030, PARYS, 9585

**COW VALUE 105**

93	Calving Ease Value
117	Calf Growth Value
99	Milk Value
86	Maintenance Value
100	Fertility Value

**GROWTH VALUE 115**

**CARCASS VALUE 110**

**PRODUCTION VALUE 107**



Myostatin	
Q204X	Free
NT821	Carrier
F94L	Free

Birth Weight	205D Weight	365D Weight	540D Weight	ADG Index	FCR Index	Scrotum	LH
36kg	226kg   113 (12)	-	-	2155g/d   120 (18)	-	340mm (D2)	1.21

SELLER REMARKS: Genomies ontleding gedoen. Goeie groei syfers. Moeder TKP 375/7.

**LOT 26 (M)**



**SK 210093**



LOT 26 - SK210093

Herd Book	SP
Birth date	2021-11-01
Age	2y 9m
Inbreeding	3%
DNA UI	8845U001

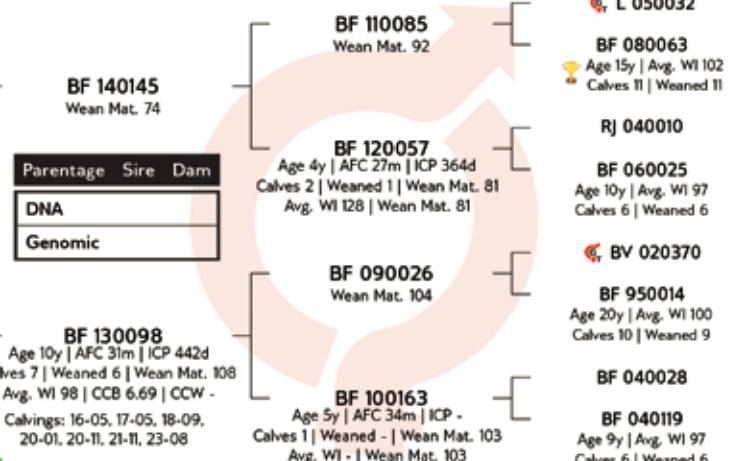

Migdal, North West  
0829409283  
sampie.smith@yahoo.com

POSBUS 14275, KLERKSDORP, 2535

**SAMBESI**

**COW VALUE 101**

92	Calving Ease Value
115	Calf Growth Value
91	Milk Value
-	Maintenance Value
93	Fertility Value

**GROWTH VALUE 114**

**CARCASS VALUE 110**

**PRODUCTION VALUE 104**



Myostatin	
Q204X	Free
NT821	Free
F94L	Free

Birth Weight	205D Weight	365D Weight	540D Weight	ADG Index	FCR Index	Scrotum	LH
36kg	207kg   100 (1)	-	-	1750g/d   97 (19)	-	353mm (D2)	1.19

SELLER REMARKS: n Jong bul met baie potensiaal. Baie beweeglik met goei stapvermoë. Groewaarde indeks van 115 en skrotum indeks van 123. Miostatien op van veiling beskikbaar, kudde wel negatief.



**LOT 27 (M)**



**AAD 210025**



LOT 27 - AAD 210025

**J & E DHOOGHE**

Heidelberg, Gauteng  
0828925762  
jandhooge67@gmail.com

T/A GOEDEHOOP BOERDERY, POS-  
BUS 1593, HEIDELBERG, 1438



Miostatien	
Q204X	Skoon
NT821	Skoon
F94L	Skoon

Kuddeboek	SP
Geb. dtm	2021-06-11
Oud.	3j 2m
Inteling	2%
DNS	P2521/22

BF 150163	Spn Mat. 83	
Uerskap	Vaar	Moer
DNS	✓	
Genomies		

**AAD 170007**  
Oud. 5j | OEK 32m | TKP 637d  
Kalwers 2 | Gespeen 2 | Spn. Mat. 67  
Gem. SI 97 | KKG 6.59 | KKS 41.2  
Kalwings: 19-09, 21-06

**BF 100029**  
Spn Mat. 80

**BF 090025**  
Oud. 14j | OEK 36m | TKP 406d  
Kalwers 10 | Gespeen 10 | Spn. Mat. 89  
Gem. SI 100 | Spn. Mat. 89

**AAD 130096**  
Spn Mat. 91

**AAD 130090**  
Oud. 7j | OEK 38m | TKP 347d  
Kalwers 5 | Gespeen 4 | Spn. Mat. 62  
Gem. SI 96 | Spn. Mat. 62

**L 060053**

**BF 070081**  
Oud. 15j | Gem. SI 99  
Kalwers 10 | Gespeen 7

**L 050032**

**BF 060009**  
Oud. 13j | Gem. SI 97  
Kalwers 9 | Gespeen 8

**AAD 080059**

**AAD 080006**  
Oud. 6j | Gem. SI 108  
Kalwers 3 | Gespeen 3

**BV 990173**

**AAD 100076**  
Oud. 6j | Gem. SI 98  
Kalwers 3 | Gespeen 3

<b>KOEIWAARDE</b>	<b>87</b>
110	Kalfgemak Waarde
102	Kalfgroei Waarde
77	Melk Waarde
-	Onderhoudswaarde
97	Vrugbaarheidswaarde
<b>GROEI WAARDE</b>	<b>105</b>
<b>KARKAS WAARDE</b>	<b>98</b>
<b>PRODUKSIE WAARDE</b>	<b>89</b>



Kalf en Moeder				Vrugbaarheid			
Geb. Dir.	Geb. Mat.	Spn. Dir.	Spn. Mat.	Skr. Omtr.	Vers Vrugb.	Koei Vrugb.	Lanklew.
104	110	102	77	120	102	-	99
74%	48%	71%	51%	69%	42%		48%

Na-Speen Groei			Raam			Karkas		
Na-Speen	GDT	VOV	Volw. Gewig	Hoogte	Lengte	OSO	Vet	Mar
102	110	90	-	85	93	104	71	99
57%	61%	67%		71%	68%	63%	57%	56%

Geb. Gewig	205D Gewig	365D Gewig	540D Gewig	GDT Indeks	VOV Indeks	Skrotum	LH
32kg	194kg   101 (4)	-	-	1768g/d   101 (45)	5.92   92	347mm (C2)	1.21

**VERKOPER OPMERKINGS:** Bul kan op verse gebruk word. Geboortd gewig indeks104, geboortd gewig matereel 109. Dra baie vleis, perfekte diepte en lengte. Getoets Fase C - Indeks 109 en veldtoets - Ekon van 99. Skrotum 120(69).

**LOT 28 (M)**



**AAD 210018**



LOT 28 - AAD210018

**J & E DHOOGHE**

Heidelberg, Gauteng  
0828925762  
jandhooge67@gmail.com

T/A GOEDEHOOP BOERDERY, POS-  
BUS 1593, HEIDELBERG, 1438



Miostatien	
Q204X	Skoon
NT821	Skoon
F94L	Skoon

Kuddeboek	SP
Geb. dtm	2021-02-26
Oud.	3j 6m
Inteling	2%
DNS	P2519/22

BF 150163	Spn Mat. 83	
Uerskap	Vaar	Moer
DNS	✓	
Genomies		

**AAD 150028**  
Oud. 6j | OEK 18m | TKP 503d  
Kalwers 4 | Gespeen 2 | Spn. Mat. 56  
Gem. SI 102 | KKG 7.57 | KKS 40.9  
Kalwings: 17-01, 18-03, 19-02, 21-02

**BF 100029**  
Spn Mat. 80

**BF 090025**  
Oud. 14j | OEK 36m | TKP 406d  
Kalwers 10 | Gespeen 10 | Spn. Mat. 89  
Gem. SI 100 | Spn. Mat. 89

**BE 080001**  
Spn Mat. 74

**AAD 040057**  
Oud. 14j | OEK 45m | TKP 367d  
Kalwers 11 | Gespeen 11 | Spn. Mat. 53  
Gem. SI 91 | Spn. Mat. 53

**L 060053**

**BF 070081**  
Oud. 15j | Gem. SI 99  
Kalwers 10 | Gespeen 7

**L 050032**

**BF 060009**  
Oud. 13j | Gem. SI 97  
Kalwers 9 | Gespeen 8

**FD 040025**

**BE 050037**  
Oud. 7j | Gem. SI 103  
Kalwers 5 | Gespeen 2

**SV 000010**

**AAD 990061**  
Oud. 16j | Gem. SI 89  
Kalwers 12 | Gespeen 12

<b>KOEIWAARDE</b>	<b>99</b>
90	Kalfgemak Waarde
115	Kalfgroei Waarde
68	Melk Waarde
-	Onderhoudswaarde
113	Vrugbaarheidswaarde
<b>GROEI WAARDE</b>	<b>105</b>
<b>KARKAS WAARDE</b>	<b>112</b>
<b>PRODUKSIE WAARDE</b>	<b>100</b>



Kalf en Moeder				Vrugbaarheid			
Geb. Dir.	Geb. Mat.	Spn. Dir.	Spn. Mat.	Skr. Omtr.	Vers Vrugb.	Koei Vrugb.	Lanklew.
81	116	115	68	105	116	-	111
75%	52%	71%	52%	70%	43%		52%

Na-Speen Groei			Raam			Karkas		
Na-Speen	GDT	VOV	Volw. Gewig	Hoogte	Lengte	OSO	Vet	Mar
105	105	102	-	94	96	103	130	127
64%	50%	50%		71%	68%	49%	60%	46%

Geb. Gewig	205D Gewig	365D Gewig	540D Gewig	GDT Indeks	VOV Indeks	Skrotum	LH
33kg	162kg   102 (4)	264kg   95 (4)	397kg   96 (3)	-	-	- (B2)	-

**VERKOPER OPMERKINGS:** Hierdie bul is 'n moet Hê in elke Kudde. Baie goeie Vleis eienskappe en Vrugbaarheid. Sterk bene, Skrotumtrek indeks 105. Akkuraatheid 7 syfers bodie ras gemiddeld.

**LOT 29 (M)**



**AAD 210047**



LOT 29 - AAD 210047

**J & E DHOOGHE**

Heidelberg, Gauteng  
0828925762  
jandhooge67@gmail.com

T/A GOEDEHOOP BOERDERY, POS-  
BUS 1593, HEIDELBERG, 1438



Myostatin	
Q204X	Free
NT821	Free
F94L	Free

Herd Book	SP
Birth date	2021-07-28
Age	3y 1m
Inbreeding	2%
DNA	P2525/22

Parentage	Sire	Dam
DNA	✓	
Genomic		

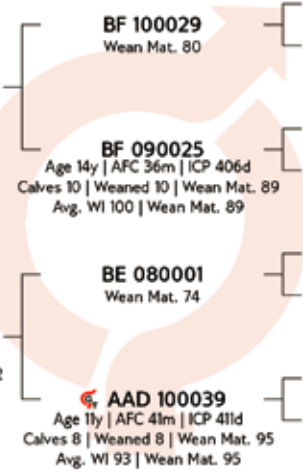

- 🔴 L 060053
- BF 070081  
Age 15y | Avg. WI 99  
Calves 10 | Weaned 7
- 🔴 L 050032
- BF 060009  
Age 13y | Avg. WI 97  
Calves 9 | Weaned 8
- FD 040025
- BE 050037  
Age 7y | Avg. WI 103  
Calves 5 | Weaned 2
- BJ 060021
- 🔴 AAD 030028  
Age 16y | Avg. WI 103  
Calves 12 | Weaned 12

<b>COW VALUE</b>	<b>91</b>
85	Calving Ease Value
111	Calf Growth Value
85	Milk Value
-	Maintenance Value
91	Fertility Value
<b>GROWTH VALUE</b>	<b>121</b>
<b>CARCASS VALUE</b>	<b>118</b>
<b>PRODUCTION VALUE</b>	<b>96</b>



Calf and Mother				Fertility			
Birth Dir.	Birth Mat.	Wean Dir.	Wean Mat.	Scr. Circ.	Heifer Fert.	Cow Fert.	Longev.
79	108	111	85	112	96	-	102
74%	50%	77%	51%	72%	44%	-	50%

Post-Wean Growth			Frame			Carcass		
Post Wean	ADG	FCR	Mature Weight	Height	Length	EMA	Fat	Mar
110	131	118	-	123	123	126	103	131
60%	64%	71%		74%	71%	66%	61%	59%

Birth Weight	205D Weight	365D Weight	540D Weight	ADG Index	FCR Index	Scrotum	LH
36kg	205kg   91 (7)	-	-	1766g/d   101 (51)	4.95   109	328mm (C2)	1.23

**SELLER REMARKS:** Besonderse bul wat baie vlies dra, langlewendheid. Goei voeromsetverhouding Fase C en Veldtoets ondergaan. Bul gaan kalwers met goeie speen gewig teel - perfek vir die voerkraal. Skrotumomtrek - 112. Vrugbaar.

**LOT 30 (M)**



**FD 210036**



LOT 30 - FD 2136

**VAN DYK BROERS**

Brandfort, Free State  
0827744952  
js.vandyk@mweb.co.za

POSBUS 338, BRANDFORT, 9400



Myostatin	
Q204X	Free
NT821	Free
F94L	Free

Herd Book	SP
Birth date	2021-07-09
Age	3y 1m
Inbreeding	5%
DNA	P1759/22

Parentage	Sire	Dam
DNA	✓	
Genomic		

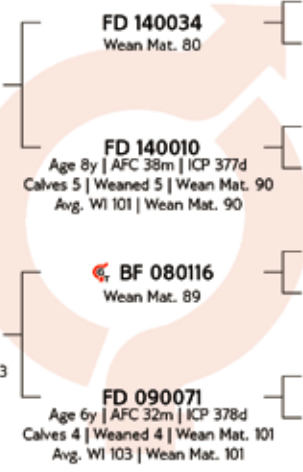

- 🔴 FD 110087
- FD 080068  
Age 12y | Avg. WI 97  
Calves 7 | Weaned 5
- CL 110026
- FD 110010  
Age 7y | Avg. WI 88  
Calves 4 | Weaned 4
- 🔴 BV 020370
- GR 980857  
Age 18y | Avg. WI 103  
Calves 13 | Weaned 12
- FD 040079
- FD 060047  
Age 6y | Avg. WI 100  
Calves 3 | Weaned 2

<b>COW VALUE</b>	<b>95</b>
84	Calving Ease Value
115	Calf Growth Value
92	Milk Value
-	Maintenance Value
98	Fertility Value
<b>GROWTH VALUE</b>	<b>112</b>
<b>CARCASS VALUE</b>	<b>104</b>
<b>PRODUCTION VALUE</b>	<b>98</b>



Calf and Mother				Fertility			
Birth Dir.	Birth Mat.	Wean Dir.	Wean Mat.	Scr. Circ.	Heifer Fert.	Cow Fert.	Longev.
87	93	115	92	115	-	-	108
73%	46%	70%	49%	72%			45%

Post-Wean Growth			Frame			Carcass		
Post Wean	ADG	FCR	Mature Weight	Height	Length	EMA	Fat	Mar
109	105	-	-	100	96	96	96	92
54%	63%			74%	70%	65%	59%	58%

Birth Weight	205D Weight	365D Weight	540D Weight	ADG Index	FCR Index	Scrotum	LH
38kg	250kg   102 (21)	-	-	754g/d   102 (18)	-	344mm (D1)	1.19

**SELLER REMARKS:** Harde bul met goeie syfers. Hoe speengewig van 116 (150) Koeiwaarde. Groeiwaarde 113, Produksiewaarde 101. Moeder het 'n TKP van 77 dae oor 5 kalwers.



**LOT 31 (M)**



**FD 210072**



LOT 31 - FD 2172

**VAN DYK BROERS**

Brandfort, Free State  
0827744952  
js.vandyk@mweb.co.za

POSBUS 338, BRANDFORT, 9400

Kuddeboek	SP
Geb. dtm	2021-08-04
Oud.	3j
Inteling	9%
DNS	PI771/22

Ouerskap	Vaar	Moer
DNS	✓	
Genomies		

<b>KOEIWAARDE</b>	<b>123</b>
90	Kalfgemak Waarde
120	Kalfgroei Waarde
92	Melk Waarde
-	Onderhoudswaarde
117	Vrugbaarheidswaarde
<b>GROEI WAARDE</b>	<b>129</b>
<b>KARKAS WAARDE</b>	<b>129</b>
<b>PRODUKSIE WAARDE</b>	<b>126</b>



Miostatien	
Q204X	Skoon
NT82I	Skoon
F94L	Skoon

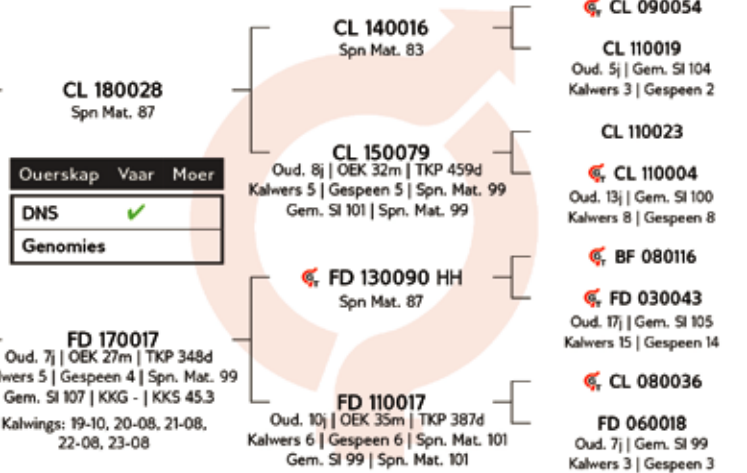

Kalf en Moeder				Vrugbaarheid			
Geb. Dir.	Geb. Mat.	Spn. Dir.	Spn. Mat.	Skr. Omtr.	Vers Vrugb.	Koei Vrugb.	Lanklew.
93	93	120	92	111	-	-	116
73%	47%	70%	50%	72%			42%

Na-Speen Groei			Raam			Karkas		
Na-Speen	GDT	VOV	Volw. Gewig	Hoogte	Lengte	OSO	Vet	Mar
119	119	-	-	108	120	99	117	148
54%	62%			73%	70%	64%	58%	57%

Geb. Gewig	205D Gewig	365D Gewig	540D Gewig	GDT Indeks	VOV Indeks	Skrotum	LH
36kg	300kg   112 (21)	-	-	832g/d   113 (18)	-	312mm (D1)	1.22

VERKOPER OPMERKINGS: Goeie bul met uitstaande syfers. Hoe spengewig 122 (300kg). Koeiwaarde 126. Groeiwaarde 132, Produksiewaarde 129. Moeder het 'n TKP van 348 dae oor 5 kalwers.

**LOT 32 (M)**



**MF 210033**



LOT 32 - MF210033

**D.F. DU TOIT**

Bultfontein, Free State  
0723557601  
turfkuildutoit@gmail.com

H/A MARAISDEEL BOERDERY, POS-BUS 591, BULTFONTEIN, 9670

Kuddeboek	SP
Geb. dtm	2021-08-25
Oud.	2j 12m
Inteling	1%
DNS	UI0450U005

Ouerskap	Vaar	Moer
DNS		
Genomies		

<b>KOEIWAARDE</b>	<b>106</b>
93	Kalfgemak Waarde
100	Kalfgroei Waarde
92	Melk Waarde
124	Onderhoudswaarde
99	Vrugbaarheidswaarde
<b>GROEI WAARDE</b>	<b>104</b>
<b>KARKAS WAARDE</b>	<b>98</b>
<b>PRODUKSIE WAARDE</b>	<b>105</b>

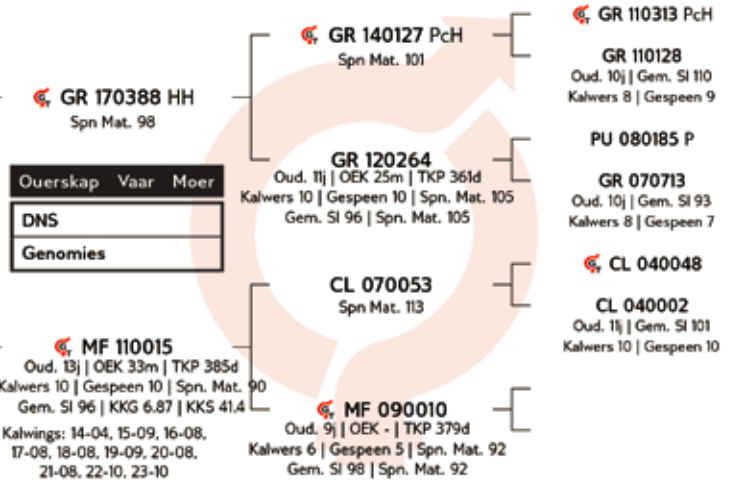

Kalf en Moeder				Vrugbaarheid			
Geb. Dir.	Geb. Mat.	Spn. Dir.	Spn. Mat.	Skr. Omtr.	Vers Vrugb.	Koei Vrugb.	Lanklew.
88	108	100	92	93	106	-	112
75%	52%	73%	55%	72%	41%		48%

Na-Speen Groei			Raam			Karkas		
Na-Speen	GDT	VOV	Volw. Gewig	Hoogte	Lengte	OSO	Vet	Mar
102	109	109	79	84	82	106	-	-
58%	63%	40%	41%	74%	70%	42%		

Geb. Gewig	205D Gewig	365D Gewig	540D Gewig	GDT Indeks	VOV Indeks	Skrotum	LH
40kg	207kg   93 (33)	-	-	626g/d   103 (12)	-	331mm (D1)	1.18



Miostatien	
Q204X	Skoon
NT82I	Draer
F94L	Skoon

VERKOPER OPMERKINGS: Sy Moeder se TKP van 10 kalwers is 386 dae met 'n gem van 233kg waarvan 6 se keuringspunt bo 80% is. Sy teelwaardes vir volwassegewig is 80 en sy onderhoud is 123 - ideaal vir die ras.



SUIDELIK HOEVELD DRAKENSBERG KLUB

VREDE 15 August 2024



Dier Info				Actual Values						Expected Breeding Values										Indices			Dam				
LOT	Animal ID	Sex	SEC	Birth Wt (kg)	205d Wt (kg)	CCB Ratio	CCW Ratio	Length Height Ratio	Scr. Circ. (mm)	Birth Dir (kg)	Birth Mat (kg)	Wean Dir (kg)	Wean Mat (kg)	Post Wean (kg)	Mature Weight. (kg)	ADG (g/d)	FCR (kg:kg)	Scr. Circ. (mm)	Height. (mm)	Length (mm)	Wean	ADG	Scr. Circ.	Avg. Wean Index	Nr. Calves	Repr. Index	
<b>Breed Average</b>										0.16	0.11	7.4	3.4	14	8	40	-33	8.8	-1.0	7.0							
<b>Auction Average</b>				33	217	7.29	45.2	1.20	328	0.45	0.08	11.4	1.1	21	12	74	-41	14.0	2	13	103	105	110	102	5.0	102	
1	BJ 210005	M	SP	32	203	8.1	59	-	310	0.36	0.11	11.5	3.1	22.3	7.3	109	-61	13.2	8	21	101	92	109	101	1	92	
2	BJ 210056	M	B	36	223	7.2	43.9	-	340	1.58	0.81	15.6	6.4	25.8	32.1	39	-31	23.4	12	24	111	92	129	110	14	115	
3	BJ 210050	M	SP	33	185	7.25	40.8	-	300	0.06	-0.71	11.2	-10.3	14.6	12.5	59	-36	9.9	4	14	90	92	102	91	6	108	
4	BJ 210009	M	SP	27	196	7.5	57.9	-	280	-1.15	-0.21	3.9	-0.1	7.1	1.0	5	-16	2.9	-2	5	100	97	88	100	1	94	
5	BJ 210018	M	SP	23	205	6.13	54.8	-	350	-1.16	0.33	9.6	5.6	23.8	21.1	102	-44	33	9	20	108	107	149	108	1	83	
6	BJ 210048	M	SP	27	201	6.92	45.7	-	320	-1.17	0.40	11.5	1.9	26.2	19.4	98	-30	26.6	11	22	103	138	136	101	3	103	
7	CL 210042	M	SP	36	279	-	-	1.21	345	1.07	0.56	12.2	6.4	20.0	11.5	24	-30	9.3	0	16	119	93	101	119	2	72	
8	CL 210050	M	SP	35	278	-	-	1.23	340	0.26	0.74	14.5	7.3	29.1	24.7	96	-50	10.4	8	28	119	102	103	107	5	100	
9	TD 210018	M	SP	36	205	8.18	42	1.20	320	-0.05	-0.46	7.4	-0.7	13.5	5.1	66	-46	14.1	-1	5	100	109	111	99	5	119	
10	SK 200117	M	SP	35	217	-	-	1.16	320	0.03	0.67	13.0	4.2	32.0	11.3	126	-56	22	11	31	93	137	127	109	8	110	
11	AAD 210016	M	SP	29	158	6.28	35.2	-	-	1.68	-0.10	11.8	2.5	18.9	35.8	76	-58	5.5	6	22	102	-	93	102	2	105	
12	AAD 210065	M	SP	26	279	5.52	50.7	1.21	350	-1.12	-0.14	13.4	1.4	20.2	18.3	77	-55	15.3	-1	12	124	102	113	106	4	106	
13	AAD 210045	M	SP	29	208	6.03	40.4	1.25	300	-0.47	-0.32	5.3	-2.0	9.5	0.9	26	-31	9.9	-19	-7	96	91	102	91	4	106	
14	AAD 210082	M	SP	36	167	7.47	39.8	1.25	320	0.64	0.12	13.9	-2.6	23.4	8.8	125	-48	13.9	7	22	92	111	110	97	8	101	
15	FD 200011	M	SP	33	281	-	52.9	1.24	350	0.15	-0.13	18.6	-1.9	26.9	20.6	86	-45	11.1	-16	13	117	92	105	110	4	105	
16	FD 200116	M	SP	35	229	-	37.6	1.15	325	0.03	0.79	7.4	8.2	22.4	1.5	81	-43	6.3	-9	-1	105	110	95	105	5	98	
17	MF 210021	M	SP	34	223	7.2	50.1	1.16	335	0.89	-0.68	16.3	-1.9	28.0	27.4	112	-76	15.8	-2	4	105	99	114	100	4	102	
18	BJ 210080	M	SP	34	186	10	41.2	-	330	1.55	0.47	10.2	3.3	20.1	17.9	63	-20	31	4	10	90	122	145	90	1	90	
19	BJ 210113	M	B	36	226	8.37	47.4	-	300	1.09	0.45	14.4	4.6	26.2	19.7	86	-49	12.5	12	24	113	97	107	112	5	108	
20	BJ 210026	M	SP	31	193	7.47	47.8	-	280	1.32	-0.25	13.3	-10.5	17.4	9.5	56	-33	5.5	6	18	96	107	93	95	4	105	
21	BJ 210060	M	SP	28	198	9.33	58.8	-	320	-0.04	0.12	9.0	-0.3	20.6	-3.7	75	-38	20.5	4	10	101	107	124	101	1	92	
22	GR 190127	M	SP	37	231	6.83	39.9	1.22	365	-0.14	-0.64	4.1	2.9	14.0	3.3	90	-24	11.8	-3	10	95	99	106	110	9	115	
23	CL 210068	M	SP	35	207	-	-	1.20	330	-0.33	0.40	5.6	6.4	15.2	7.4	-9	-10	.6	-6	5	98	110	83	102	5	105	
24	CL 210081	M	SP	35	207	-	-	1.18	345	-0.46	0.45	6.5	7.3	16.2	11.3	11	-19	10	1	9	98	108	102	102	5	103	
25	TD 210027	M	SP	36	226	6.59	38.3	1.21	345	1.01	0.06	15.5	3.0	27.4	21.9	95	-53	13.6	-1	9	113	120	110	107	7	109	



SUIDELIK HOEVELD DRAKENSBERG KLUB

VREDE 15 August 2024



Dier Info				Werklike Syfers					Verwagte Teelwaardes										Indekse			Moeder				
LOT	Dier ID	Geslag	AFD	Geb. Gewig (kg)	205d Gewig (kg)	KKG Verh.	KKS Verh.	Lengte Hoogte Verh.	Skr. Omtr. (mm)	Geb Dir (kg)	Geb Mat (kg)	Spn Dir (kg)	Spn Mat (kg)	Na-Spn (kg)	Volw. Gewig (kg)	GDT (g/d)	VOV (kg:kg)	Skr. Omtr. (mm)	Hoogte (mm)	Lengte (mm)	Spn.	GDT	Skr. Omtr.	Gem. Spn. Indeks	Aant. Kalw.	Repr. Indeks
<b>Ras Gemiddeld</b>									0.16	0.11	7.4	3.4	14	8	40	-33	8.8	-1.0	7.0							
<b>Aanbod Gemiddeld</b>				33	217	7.29	45.2	1.20	328	0.45	0.08	11.4	1.1	21	12	74	-41	14.0	2	13	103	105	110	102	5.0	102
26	SK 210093	M	SP	36	207	6.96	-	1.19	345	0.83	0.32	14.7	0.4	30.1	7.9	89	-48	19.7	16	29	100	97	122	98	7	101
27	AAD 210025	M	SP	32	194	6.2	33.9	1.21	335	-0.23	-0.35	8.4	-4.4	15.9	9.7	71	-19	18.6	-10	1	101	101	120	97	2	88
28	AAD 210018	M	SP	33	162	6.53	38	-	-	2.10	-0.58	14.5	-7.4	16.3	6.3	57	-36	11.3	-4	4	102	-	105	102	4	109
29	AAD 210047	M	SP	36	205	7.39	41.3	1.23	325	2.27	-0.26	12.8	-1.5	21.9	5.8	143	-61	14.5	13	27	91	101	112	91	2	81
30	FD 210036	M	SP	38	250	-	44.8	1.19	360	1.47	0.43	14.4	0.8	22.0	18.6	57	-42	16.5	-1	3	102	102	115	105	5	99
31	FD 210072	M	SP	36	300	-	52.1	1.22	340	0.85	0.44	17.0	0.8	28.7	5.5	104	-49	14.5	4	25	112	113	111	107	5	119
32	MF 210033	M	SP	40	207	8.11	41.3	1.18	320	1.37	-0.25	7.5	0.9	16.0	-11.3	69	-47	5.3	-10	-9	93	103	93	96	10	109

EXPLANATION OF CATALOGUE ABBREVIATIONS

VERDUIDELIKING VAN KATALOGUS AFKORTINGS

Lot Number	LOT	LOT	Lot Nommer
Estimated breeding value	EBV	EBV	Beraamde teelwaarde
Parentage verification	Parentage	Ouerskap	Ouerskap verifikasie
Age in years	AGE	OU.D.	Ouderdom in jaar
Age at First Calving	AFC	OEK	Ouderdom met Eerst Kalwing
Intercalving Period	ICP	TKP	Tussen-Kalf Periode
Number of calvings	Calvings	Kalwings	Aantal kalwings
Number of calves weaned	Weaned	Gespeen	Aantal kalwers gespeen
Average Wean index	Avg. WI	Gem. SI	Gemiddelde speen indeks
Animal identification number	ID	ID	Dier se identifikasie nommer
Herd Book Section	SEC	AFD	Kuddeboek Afdeling
Herd Book Section: Pending Registration	PEN	PEN	Kuddeboek Afdeling: Wag vir Registrasie
Herd Book Section: Not for Registration	NFR	NFR	Kuddeboek Afdeling: Nie vir Registrasie
Herd Book Section: Foundation Generation	FO	FO	Kuddeboek Afdeling: Fondasie Generasie
Herd Book Section: Appendix A	A	A	Kuddeboek Afdeling: Aanhangsel A
Herd Book Section: Appendix B	B	B	Kuddeboek Afdeling: Aanhangsel B
Herd Book Section: Studbook Proper, a registered animal	SP	SP	Kuddeboek Afdeling: Studbook Proper, 'n geregistreerde dier
Genomically Tested	GT	GT	Genomies Getoets
Homozygous Horned (Celtic test)	HH(c)	HH(c)	Homosigoties horings (Celtic toets)
Homozygous Polled (Celtic test)	PP(c)	PP(c)	Homosigoties Poena (Celtic toets)
Heterozygous Polled (Celtic test)	Pp(c)	Pp(c)	Heterosigoties Poena (Celtic toets)
Phenotypically Polled	P	P	Fenotopies Poena
Birth Direct breeding value	Birth Dir.	Geb. Dir	Geboorte Direk teelwaarde
Wean Direct breeding value	Wean Dir.	Spn. Dir.	Speen Direk teelwaarde
Wean Maternal breeding value	Wean Mat.	SPn. Mat.	Speen Maternaal teelwaarde
Scrotal Circumference	Scr. Circ.	Skr. Omt.	Skrotum omtrek
Heifer Fertility	Heifer Fert.	Vers Vrugb.	Vers Vrugbaarheid
Cow Fertility	Cow Fert.	Koei Vrugb.	Koei Vrugbaarheid
Longevity	Longev.	Lankl.	Lanklewendheid
Mature Weight	Mat. Wt.	Volw. Gewig	Volwasse gewig
Average Daily Gain (g/day)	ADG	GDT	Gemiddelde Daaglikse Toename
Feed Conversion Ratio (kg:kg)	FCR	VOV	Voeromset Verhouding
Eye Muscle Area	EMA	OSO	Oogspier grootte
Backfat Thickness	Fat	Vet	Rugvet Diepte
Marbeling (intra-muscular fat)	Mar	Mar	Marmering (binne-spierse vet)
Actual Birth weight	Birth Wt.	Geb. gewig	Werklike Geboorte gewig
205-day Dam-age corrected weight	205d Wt.	205d gewig	205-dag Moeder-ouderdom gekorrigeerde gewig
365-day weight index	365D Index	365D Indeks	365-dae gewig indeks
540-day weight index	540D Index	540D Indeks	540-dae gewig indeks
Length-Height ratio	LH	LH	Lengte-Hoogte Verhouding
Cow-Calf Birth Ratio	CCG	KKG	Koei-Kalf Geboorte Verhouding
Cow-Calf Wean Ratio	CCW	KKS	Koei-Kalf Speen Verhouding
Average Weaning Index	Avg. WI	Gem. SI	Gemiddelde speen indeks
Number of Calves	Nr. Calves	Aant. Kalw.	Aantal kalwers
Reproduction Index	Repr. Index	Repr. Indeks	Reproduksie indeks
Animal sex: M - Male, F - Female	M / F	M / V	Dier geslag: M - Manlik, V - Vroulik