

BIED AAN

# WO BEEFMASTERS 28ste PRODUKSIEVEILING



[KLIK HIER VIR  
KOPERNOMMER REGISTRASIE](#)

[KLIK HIER OM DEEL TE  
NEEM AAN DIE VEILING](#)

**60 BULLE & 80 VROULIKE DIERE**

[Termes en Voorwaardes](#)



The Trusted Home of Agriculture  
Die Betroubare Tuiste van Landbou

28ste Produksieveiling  
**WO BEEFMASTERS**

**LOT 1 - 64 / Bulle**



LOT 3 - WO 17-256  
(VAAR - WO 14-179 & MOER - WO 08-520)



**KLIK HIER VIR  
KOPERNOMMER REGISTRASIE**

**KLIK HIER OM DEEL TE  
NEEM AAN DIE VEILING**



The Trusted Home of Agriculture  
Die Betroubare Tuiste van Landbou

# Bulle

## WO BEEFMASTERS

### LOT 1 WO 16 250

LOT 1

0323037, W.C. ODENDAAL, ORIBILAAGTE, POSBUS 123, VREDE, 9835, (T)0722146300



**WO**  
**WO160250**

Ident. nommer **WO 160250** Geslag **MANLIK** Afdeling **C** Reg. nommer **0090061656** Geboorte Datum **23-SEP-16**

DNS: U419610

DNA Profiel:

**WO WO 160250 - C** -  
0090061656 - 23-SEP-16 **5%**



**Kliek vir video**

**WO WO 130103 - SP** 1%  
0081809154 - 12-SEP-13 -

**OUERSKAP GEVERIFIEER**

DNS: SIRE  
GENOMIES:



**WO WO 140795 - B** 0%  
0081324923 - 26-OCT-14 -

OEK **23** TKP -  
RI **130** Gem SI/Kalf: **100 / 1**  
Oud. / Kalwers **1j.10m. / 1**

**WO WO 100126 - C** 0%  
0072426935 - 11-SEP-10 -

**WO WO 090130 - C** 1%  
0070239330 - 08-SEP-09 -

OEK **34** TKP **426**  
RI **99** Gem SI/Kalf: **97 / 2**  
Oud. / Kalwers **5j.2m. / 3**

**MULTIPLE SIRES -- MS** -%  
0135431172 - 01-JAN-40 -

**WO WO 100137 - SP** 6%  
0072313844 - 13-SEP-10 -

OEK **24** TKP **393**  
RI **114** Gem SI/Kalf: **101 / 7**  
Oud. / Kalwers **9j.6m. / 8**

**WO WO 080479 - SP** 5%  
0068193028 - 02-OCT-08 -

**WO WO 030297 - B** 0%  
0048592497 - 13-OCT-03 -

**WO WO 070507 - C** 1%  
0065891822 - 11-OCT-07 -

**WO WO 020379 - B** 0%  
0048615470 - 02-OCT-02 -

---- -%  
--- -

---- -%  
--- -

**WO WO 080479 - SP** 5%  
0068193028 - 02-OCT-08 -

**WO WO 070084 - SP** 1%  
0065889289 - 12-SEP-07 -

Publikasie Datum <b>28-JUL-20</b>	KALF GEMAK ☆☆☆		MELK ☆☆☆	KALFGROEI ☆☆☆☆	ONDERHOUD ☆☆☆		GROEI TOETS					VRUGBAARHEID ☆☆☆			KOEI WAARDE	GROEI WAARDE	PRODUKSIE WAARDE
Seleksie W.	<b>93</b> <sub>61</sub>		<b>97</b> <sub>43</sub>	<b>118</b> <sub>53</sub>	<b>98</b> <sub>36</sub>							<b>109</b> <sub>39</sub>			☆☆☆☆	☆☆☆	☆☆☆☆
	Geb gew	Geb Mat	Melk	Speen gew	Naspeen	Volw. gewig	GDT	Kleiber	VOV	Lengte	Hoogte	SO	OEK	TKP			
TW Ind	<b>93</b>	<b>103</b>	<b>97</b>	<b>118</b>	<b>121</b>	<b>100</b>	<b>106</b>	<b>102</b>	<b>100</b>	<b>107</b>	<b>95</b>	<b>123</b>	<b>110</b>	<b>97</b>	<b>115</b> <sub>41</sub>	<b>103</b> <sub>26</sub>	<b>110</b> <sub>38</sub>
Beraamde TW	.55 <sub>64</sub>	.07 <sub>46</sub>	-.5 <sub>43</sub>	15.1 <sub>53</sub>	22.6 <sub>46</sub>	5 <sub>36</sub>	44 <sub>39</sub>	36 <sub>39</sub>	-10 <sub>11</sub>	11 <sub>42</sub>	-3 <sub>43</sub>	18.9 <sub>42</sub>	-8.6 <sub>45</sub>	-3.5 <sub>28</sub>	Semen skenker: Nee		
Metings	33			242 (100)	- (-)	548(100)	-	-	-	-	-	-	-	-	Toetse: -		

Opmerkings:  
Skrotum: 42



# Bulle

# WO BEEFMASTERS

## LOT 2 WO 17 278

LOT 2

0323037, W.C. ODENDAAL, ORIBILAAGTE, POSBUS 123, VREDE, 9835, (T)0722146300



Ident. number **WO 170278** Sex **MALE** Section **C** Reg. number **0085841831** Birth Date **14-SEP-17**

**WO**  
**WO170278**

DNA: U497150

DNA Profile:

**WO WO 170278 - C** -  
0085841831 - 14-SEP-17 1%

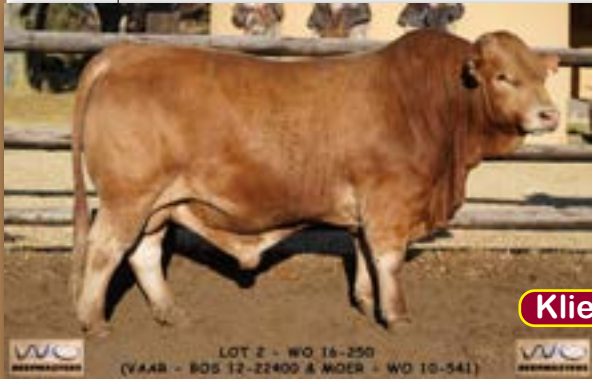

[Kliek vir video](#)

**BOS-BLANCO BOS 122400 - SP**  
0076378751 - 15-OCT-12 1%

**PARENTAGE VERIFIED**

DNA: DAM AND SIRE  
GENOMIC:



**WO WO 100541 - B** 2%  
0072401698 - 18-OCT-10

AFC **23** ICP **452**  
RI **107** Avg. Wt/Calf: **98 / 5**  
Age / Calves **8j.1m. / 6**

**BOS-BLANCO BOS 033098 - C** 0%  
0061814240 - 02-NOV-03

**BOS-BLANCO BOS 077421 - SP** 0%  
0065695389 - 10-NOV-07  
AFC **34** ICP **362**  
RI **110** Avg. Wt/Calf: **102 / 4**  
Age / Calves **7j.9m. / 6**

**WO WO 080267 - C** 1%  
0067990564 - 19-SEP-08

**WO WO 060172 - A** 4%  
0063894414 - 16-SEP-06

AFC **24** ICP **413**  
RI **110** Avg. Wt/Calf: **111 / 9**  
Age / Calves **11j.0m. / 9**

**BOS-BLANCO BOS 988252 - C**  
0061460440 - 26-APR-98 0%

**BOS-BLANCO BOS 999358 - C** 0%  
0061593851 - 02-OCT-99

**BOS-BLANCO BOS 055076 - SP** 0%  
0062080213 - 27-OCT-05

**BOS-BLANCO BOS 055196 - SP** 0%  
0063034029 - 10-NOV-05

**WO WO 050039 - SP** 13%  
0062168604 - 10-SEP-05

**WO WO 050331 - B** 0%  
0062126834 - 26-SEP-05

**WO WO 030144 - SP** 4%  
0048614895 - 01-SEP-03

**WO WO 040036 - SP** 0%  
0049530215 - 31-MAY-04

Publication Date	CALVING EASE		MILK	CALF GRWTH.	MAINTENANCE			GROWTH TEST					FERTILITY			COW VALUE	GROWTH VALUE	PRODUCTION VALUE
28-JUL-20	★ ★		★ ★	★ ★ ★ ★	★ ★ ★								★ ★ ★ ★					
Selection V.	85 <sub>63</sub>		86 <sub>49</sub>	122 <sub>63</sub>	107 <sub>36</sub>								112 <sub>44</sub>			★ ★ ★ ★	★ ★ ★ ★	★ ★ ★ ★
BV Ind	84	108	86	122	123	95	121	122	114	115	109	117	110	105	116 <sub>46</sub>	116 <sub>20</sub>	118 <sub>41</sub>	
Estimated BV	1.24 <sub>66</sub>	-0.07 <sub>48</sub>	-3.5 <sub>49</sub>	17.3 <sub>63</sub>	24.1 <sub>50</sub>	-1 <sub>36</sub>	93 <sub>32</sub>	67 <sub>32</sub>	-27 <sub>6</sub>	18 <sub>34</sub>	5 <sub>34</sub>	15.9 <sub>34</sub>	-8.8 <sub>50</sub>	-5 <sub>32</sub>				
Measurements	36			261 (104)	325(109)	- (-)	-	-	-	-	-	-	-	-	Semen donor: No			
Remarks:	Skrotum: 40																	
	Tests: -																	
	Vacc. -																	



The Trusted Home of Agriculture  
Die Betroubare Tuiste van Landbou

# Bulle

# WO BEEFMASTERS

## LOT 3 WO 17 256

**LOT 3**



SA STAMBOEK  
STUDBOEK

**WO**  
**WO170256**

DNS: U477859

DNA Profiel:

**WO WO 170256 - B**  
0085827368 - 13-SEP-17



[Klik vir video](#)

0323037, W.C. ODENDAAL, ORIBILAAGTE, POSBUS 123, VREDE, 9835, (T)0722146300



Ident. nommer: **WO 170256** Geslag: **MANLIK** Afdeling: **B** Reg. nommer: **0085827368** Geboorte Datum: **13-SEP-17**

**WO WO 140179 - SP**  
0080727902 - 17-SEP-14 4%

**QUERSKAP GEVERIFIEER**

DNS: SIRE  
GENOMIES:



**WO WO 080520 - A**  
0067728253 - 09-OCT-08 1%

OEK **23** TKP **365**  
RI **119** Gem SI/Kalf: **101 / 8**  
Oud. / Kalwers **10j.11m. / 10**

**WO WO 120232 - C**  
0076623933 - 13-SEP-12 0%

**WO WO 080164 - C**  
0067658435 - 11-SEP-08 0%

OEK **24** TKP **410**  
RI **110** Gem SI/Kalf: **109 / 9**  
Oud. / Kalwers **11j.0m. / 9**

**WO WO 030081 - SP**  
0048469944 - 16-MAR-03 0%

**WO WO 040435 - SP**  
0049590805 - 28-OCT-04 18%

OEK **23** TKP **378**  
RI **123** Gem SI/Kalf: **94 / 2**  
Oud. / Kalwers **3j.11m. / 3**

**WO WO 100172 - SP**  
0072428469 - 16-SEP-10 5%

**WO WO 030237 - B**  
0048719280 - 01-OCT-03 0%

**WO WO 050389 - SP**  
0062126453 - 04-OCT-05 1%

**WO WO 020171 - B**  
0048474803 - 08-SEP-02 0%

**WO WO 010081 - SP**  
0047188586 - 01-AUG-01 0%

**WO WO 970383 - C**  
0048380554 - 21-OCT-97 0%

**WO WO 010042 - C**  
0047423934 - 10-OCT-01 0%

**WO WO 000147 - C**  
0048473466 - 10-NOV-00 0%

Publikasie Datum	KALF GEMAK		MELK	KALFGROEI	ONDERHOUD			GROEI TOETS					VRUGBAARHEID			KOEI WAARDE	GROEI WAARDE	PRODUKSIE WAARDE
	28-JUL-20	★★	★★★☆☆	★★★★	★★								★★★					
Seleksie W.	80 <sub>68</sub>	110 <sub>55</sub>	120 <sub>69</sub>	87 <sub>45</sub>								94 <sub>42</sub>						
	Geb gew	Geb Mat	Melk	Speen gew	Naspeen	Volw. gewig	GDT	Kleiber	VOV	Lengte	Hoogte	SO	OEK	TKP	★★★	★★★★	★★★★	
TW Ind	82	96	110	120	131	111	129	130	109	126	127	134	97	87	105 <sub>51</sub>	119 <sub>66</sub>	112 <sub>54</sub>	
Beraamde TW	1.41 <sub>70</sub>	.28 <sub>56</sub>	2.9 <sub>55</sub>	16.4 <sub>69</sub>	29.1 <sub>56</sub>	17 <sub>45</sub>	117 <sub>59</sub>	81 <sub>59</sub>	-21 <sub>65</sub>	28 <sub>67</sub>	15 <sub>70</sub>	24.2 <sub>69</sub>	1.4 <sub>42</sub>	-1.8 <sub>33</sub>				
Metings	38			256 (102)	- (-)	- (-)	103	16.49	6.68	1407	1193	367						
Opmerkings:	Skrotum: 41																	
	Semen skenker: Nee Toetse: - Inent: -																	



# Bulle

# WO BEEFMASTERS

## LOT 4 WO 17 069

**LOT 4**

0323037, W.C. ODENDAAL, ORIBILAAGTE, POSBUS 123, VREDE, 9835, (T)0722146300



SA STAMBOEK  
STILDE BOEK



**WO**  
**WO170069**

Ident. number **WO 170069** Sex **MALE** Section **SP** Reg. number **0085840965** Birth Date **04-SEP-17**

DNA: U448033

DNA Profile:

**WO WO 170069 - SP** -  
0085840965 - 04-SEP-17 2%



**WO WO 140179 - SP** 4%  
0080727902 - 17-SEP-14

**PARENTAGE VERIFIED**

DNA: SIRE  
GENOMIC:



**WO WO 090011 - SP** 1%  
0070235783 - 29-AUG-09

AFC **25** ICP **426**  
RI **108** Avg. Wl/Calf: **107 / 6**  
Age / Calves **10j.2m. / 8**

**WO WO 120232 - C** 0%  
0076623933 - 13-SEP-12

**WO WO 080164 - C** 0%  
0067658435 - 11-SEP-08

AFC **24** ICP **410**  
RI **110** Avg. Wl/Calf: **109 / 9**  
Age / Calves **11j.0m. / 9**

**WO WO 070507 - C** 1%  
0065891822 - 11-OCT-07

**WO WO 040028 - SP** 11%  
0049530165 - 30-MAY-04

AFC **28** ICP **497**  
RI **99** Avg. Wl/Calf: **108 / 4**  
Age / Calves **6j.4m. / 4**

**WO WO 100172 - SP** 5%  
0072428469 - 16-SEP-10

**WO WO 030237 - B** 0%  
0048719280 - 01-OCT-03

**WO WO 050389 - SP** 1%  
0062126453 - 04-OCT-05

**WO WO 020171 - B** 0%  
0048474803 - 08-SEP-02

**WO WO 030042 - C** 0%  
0048473961 - 19-MAY-03

**WO WO 030071 - B** 0%  
0048469977 - 06-MAR-03

**WO WO 010042 - C** 0%  
0047423934 - 10-OCT-01

**WO WO 990045 - C** 6%  
0047116371 - 05-AUG-99



**Kliek vir video**

Publication Date <b>28-JUL-20</b>	CALVING EASE ★		MILK ★★★★	CALF GRWTH. ★★★★★	MAINTENANCE ★★		GROWTH TEST					FERTILITY ★★			COW VALUE	GROWTH VALUE	PRODUCTION VALUE
Selection V.	<b>63</b> <sub>72</sub>		<b>127</b> <sub>63</sub>	<b>132</b> <sub>73</sub>	<b>84</b> <sub>55</sub>		ADG	Kleiber	FCR	Length	Height	SC	AFC	ICP	★★★★	★★★★	★★★★
BV Ind	<b>50</b>	<b>90</b>	<b>127</b>	<b>132</b>	<b>138</b>	<b>114</b>	<b>146</b>	<b>147</b>	<b>145</b>	<b>133</b>	<b>125</b>	<b>141</b>	<b>94</b>	<b>75</b>	<b>116</b> <sub>58</sub>	<b>120</b> <sub>71</sub>	<b>120</b> <sub>61</sub>
Estimated BV	3.93 <sub>74</sub>	.46 <sub>64</sub>	7 <sub>63</sub>	22 <sub>73</sub>	33.9 <sub>64</sub>	20 <sub>55</sub>	171 <sub>66</sub>	108 <sub>66</sub>	-66 <sub>70</sub>	34 <sub>72</sub>	14 <sub>74</sub>	28 <sub>73</sub>	3.7 <sub>58</sub>	.5 <sub>52</sub>	Semen donor: No		
Measurements	50			266 (101)	- (-)	- (-)	124	19.16	5.28	1430	1178	370			Tests: -		
Remarks:	Skrotum: 39																
	Vacc. -																



The Trusted Home of Agriculture  
Die Betroubare Tuiste van Landbou

# Bulle

# WO BEEFMASTERS

## LOT 5 WO 17 827

LOT 5

0323037, W.C. ODENDAAL, ORIBILAAGTE, POSBUS 123, VREDE, 9835, (T)0722146300



Ident. nommer **WO 170827** Geslag **MANLIK** Afdeling **SP** Reg. nommer **0086005592** Geboorte Datum **08-OCT-17**

**WO 170827**

DNS: U489744

DNA Profiel:

**WO WO 170827 - SP** -  
0086005592 - 08-OCT-17 1%



**WO WO 140179 - SP** 4%  
0080727902 - 17-SEP-14

**OUERSKAP GEVERIFIEER**  
DNS: DAM AND SIRE  
GENOMIES:



**WO WO 120694 - SP** 16%  
0076560770 - 10-OCT-12

OEK **23** TKP **367**  
RI **120** Gem SI/Kalf: **100 / 5**  
Oud. / Kalwers **6j.11m. / 6**

**Kliek vir video**

**WO WO 120232 - C** 0%  
0076623933 - 13-SEP-12

**WO WO 080164 - C** 0%  
0067658435 - 11-SEP-08

OEK **24** TKP **410**  
RI **110** Gem SI/Kalf: **109 / 9**  
Oud. / Kalwers **11j.0m. / 9**

**WO WO 090194 - C** 3%  
0070250832 - 10-SEP-09

**WO WO 090100 - SP** 2%  
0070238779 - 07-SEP-09

OEK **24** TKP **370**  
RI **118** Gem SI/Kalf: **98 / 9**  
Oud. / Kalwers **10j.1m. / 9**

**WO WO 100172 - SP**  
0072428469 - 16-SEP-10 5%

**WO WO 030237 - B** 0%  
0048719280 - 01-OCT-03

**WO WO 050389 - SP** 1%  
0062126453 - 04-OCT-05

**WO WO 020171 - B** 0%  
0048474803 - 08-SEP-02

**WO WO 070507 - C** 1%  
0065891822 - 11-OCT-07

**WO WO 990013 - B** 0%  
0048482277 - 05-MAY-99

**WO WO 070507 - C** 1%  
0065891822 - 11-OCT-07

**WO WO 040437 - SP** 1%  
0049590821 - 28-OCT-04

Publikasie Datum <b>28-JUL-20</b>	KALF GEMAK ☆☆		MELK ☆☆☆	KALFGROEI ☆☆☆☆	ONDERHOUD ☆☆		GROEI TOETS					VRUGBAARHEID ☆☆☆			KOEI WAARDE ☆☆☆	GROEI WAARDE ☆☆☆☆	PRODUKSIE WAARDE ☆☆☆☆
	Seleksie W.	73 <sup>66</sup>	108 <sup>52</sup>	125 <sup>67</sup>	83 <sup>43</sup>	GDT	Kleiber	VOV	Lengte	Hoogte	SO	OEK	TKP	105 <sup>48</sup>			
	Geb gew	Geb Mat	Melk	Speen gew	Naspeen	Volw. gewig											
TW Ind	75	103	108	125	130	117	124	121	116	122	116	127	95	89			
Beraamde TW	2 <sup>68</sup>	.07 <sup>53</sup>	2.2 <sup>52</sup>	18.7 <sup>67</sup>	28.4 <sup>54</sup>	23 <sup>43</sup>	102 <sup>32</sup>	66 <sup>32</sup>	-29 <sup>23</sup>	24 <sup>35</sup>	9 <sup>36</sup>	20.9 <sup>35</sup>	2.7 <sup>41</sup>	-2.1 <sup>29</sup>			
Metings	40			264 (94)	302 (98)	- (-)	-	-	-	-	-	-	-	-			
Opmerkings: Skrotum: 36	Semen skenker: Nee Toetse: - Inent. -																



# Bulle

# WO BEEFMASTERS

## LOT 6 WO 16 926

LOT 6

0323037, W.C. ODENDAAL, ORIBILAAGTE, POSBUS 123, VREDE, 9835, (T)0722146300



Ident. number **WO 160926** Sex **MALE** Section **B** Reg. number **0088834239** Birth Date **28-OCT-16**

**WO 160926**

DNA: U0497243

DNA Profile:

**WO WO 160926 - B** - 0%  
0088834239 - 28-OCT-16

**WO WO 120032 - C** 10%  
0076617828 - 16-JUL-12

**PARENTAGE VERIFIED**



DNA: SIRE  
GENOMIC:

**WO WO 110352 - A** 0%  
0076992502 - 01-SEP-11

AFC - ICP **364**  
RI **116** Avg. WI/Calf: **91 / 4**  
Age / Calves **8j.0m. / 7**

**WO WO 100172 - SP** 5%  
0072428469 - 16-SEP-10

**WO WO 080228 - SP** 3%  
0067658765 - 16-SEP-08

AFC **25** ICP **636**  
RI **103** Avg. WI/Calf: **117 / 2**  
Age / Calves **3j.10m. / 2**

**WO WO 080479 - SP** 5%  
0068193028 - 02-OCT-08

**WO WO 050143 - SP** 9%  
0062130091 - 01-SEP-05

**WO WO 050389 - SP** 1%  
0062126453 - 04-OCT-05

**WO WO 060040 - SP** 1%  
0063895544 - 28-AUG-06



**Kliek vir video**

Avg. WI/Calf: -

Publication Date <b>28-JUL-20</b>	CALVING EASE		MILK	CALF GRWTH	MAINTENANCE		GROWTH TEST					FERTILITY			COW VALUE	GROWTH VALUE	PRODUCTION VALUE
	★☆☆	★☆☆	★☆☆	★☆☆★	★☆☆	★☆☆	ADG	Kleiber	FCR	Length	Height	SC	AFC	ICP			
Selection V.	<b>90</b> <sub>65</sub>		<b>93</b> <sub>52</sub>	<b>110</b> <sub>62</sub>	<b>90</b> <sub>38</sub>								<b>89</b> <sub>39</sub>				
BV Ind	<b>91</b>	<b>94</b>	<b>93</b>	<b>110</b>	<b>111</b>	<b>108</b>	<b>99</b>	<b>98</b>	<b>100</b>	<b>99</b>	<b>101</b>	<b>103</b>	<b>78</b>	<b>87</b>	<b>85</b> <sub>46</sub>	-	
Estimated BV	.7 <sub>67</sub>	.33 <sub>54</sub>	-1.6 <sub>52</sub>	11.1 <sub>62</sub>	15.8 <sub>49</sub>	14 <sub>38</sub>	21 <sub>21</sub>	28 <sub>21</sub>	-10 <sub>13</sub>	5 <sub>22</sub>	0 <sub>22</sub>	8.6 <sub>22</sub>	15.5 <sub>42</sub>	-1.7 <sub>28</sub>			
Measurements	36			252 (92)	287 (94)	- (-)	-	-	-	-	-	-					
Remarks: Skrotum: 38															Semen donor: No Tests: - Vacc. -		





# Bulle

## WO BEEFMASTERS

### LOT 7 WO 17 846

LOT 7

0323037, W.C. ODENDAAL, ORIBILAAGTE, POSBUS 123, VREDE, 9835, (T)0722146300



Ident. nommer: **WO 170846** Geslag: **MANLIK** Afdeling: **SP** Reg. nommer: **0085970473** Geboorte Datum: **09-OCT-17**

**WO**  
**WO170846**

DNS: U489738

DNA Profiel:

**WO WO 170846 - SP** - 1%  
0085970473 - 09-OCT-17

**4 X 4 FXF 100072 - SP** 1%  
0070759519 - 17-MAY-10

**OUERSKAP GEVERIFIEER**

DNS: SIRE  
GENOMIES:



**WO WO 080020 - C** 0%  
0067653907 - 02-SEP-08

OEK **25** TKP **365**  
RI **118** Gem SI/Kalf: **99 / 6**  
Oud. / Kalwers **9j.1m. / 8**

**4 X 4 FXF 040408 - C** 0%  
0061393971 - 01-OCT-04

**4 X 4 FXF 070454 - C** 0%  
0066072174 - 21-SEP-07

OEK **32** TKP **457**  
RI **100** Gem SI/Kalf: **108 / 2**  
Oud. / Kalwers **5j.1m. / 3**

**WO WO 050389 - SP** 1%  
0062126453 - 04-OCT-05

**WO WO 020275 - B** 0%  
0048474795 - 05-OCT-02

OEK **-** TKP **363**  
RI **116** Gem SI/Kalf: **92 / 8**  
Oud. / Kalwers **9j.11m. / 9**

**4 X 4 FXF 010076 - C** 0%  
0048658520 - 30-MAY-01

**4 X 4 FXF 000137 - C** 0%  
0048658348 - 08-JUN-00

**WO WO 040290 - SP** 2%  
0049583362 - 11-OCT-04

**4 X 4 FXF 010153 - B** 0%  
0049073000 - 25-JUN-01

**WO WO 010081 - SP** 0%  
0047188586 - 01-AUG-01

**WO WO 010219 - SP** 0%  
0047188917 - 23-SEP-01

---- 0%  
----

**WO WO 980431 - A** 0%  
0048380026 - 17-NOV-98



**Kliek vir video**

Publikasie Datum <b>28-JUL-20</b>	KALF GEMAK		MELK	KALFGROEI	ONDERHOUD		GROEI TOETS					VRUGBAARHEID			KOEI WAARDE	GROEI WAARDE	PRODUKSIE WAARDE
	★★★		★★★★☆	★★★★☆	★★★							★★					
Seleksie W.	<b>81</b> <sub>66</sub>		<b>111</b> <sub>55</sub>	<b>115</b> <sub>67</sub>	<b>89</b> <sub>43</sub>		GDT	Kleiber	VOV	Langte	Hoogte	SO	OEK	TKP	<b>85</b> <sub>51</sub>	<b>115</b> <sub>37</sub>	<b>96</b> <sub>48</sub>
	Geb gew	Geb Mat	Melk	Speen gew	Naspeen	Volw. gewig											
TW Ind	<b>87</b>	<b>75</b>	<b>111</b>	<b>115</b>	<b>124</b>	<b>109</b>	<b>106</b>	<b>103</b>	<b>92</b>	<b>116</b>	<b>126</b>	<b>116</b>	<b>65</b>	<b>77</b>			
Beraamde TW	1.03 <sub>68</sub>	.9 <sub>54</sub>	2.9 <sub>55</sub>	13.9 <sub>67</sub>	24.8 <sub>56</sub>	14 <sub>43</sub>	46 <sub>50</sub>	37 <sub>50</sub>	0 <sub>21</sub>	19 <sub>52</sub>	15 <sub>53</sub>	15.5 <sub>53</sub>	25.4 <sub>51</sub>	.2 <sub>38</sub>			
Metings	39			289 (105)	349 (116)	- (-)	-	-	-	-	-	-					
Opmerkings: Skrotum: 43																	



The Trusted Home of Agriculture  
Die Betroubare Tuiste van Landbou

Semen skenker: Nee  
Toetse: -  
Inent. -

# Bulle

# WO BEEFMASTERS

## LOT 8 WO 17 079

**LOT 8**

**0323037, W.C. ODENDAAL, ORIBILAAGTE, POSBUS 123, VREDE, 9835, (T)0722146300**



Ident. number      Sex      Section      Reg. number      Birth Date

**WO**      **WO 170079**      **MALE**      **C**      **0085840874**      **04-SEP-17**

**WO170079**

DNA: U477851

DNA Profile:

**WO WO 170079 - C**      -  
0085840874 - 04-SEP-17      0%

**WO WO 120552 - C**      7%  
0076650126 - 04-OCT-12      -

**PARENTAGE VERIFIED**

DNA: SIRE  
GENOMIC:



**WO WO 080415 - B**      0%  
0068190776 - 27-SEP-08      -

**WO WO 040108 - SP**      1%  
0049585714 - 19-SEP-04      -

AFC **24**      ICP **367**  
RI **118**      Avg. Wl/Calf: **104 / 9**  
Age / Calves      **10j.0m. / 9**

**WO WO 050389 - SP**      1%  
0062126453 - 04-OCT-05      -

**WO WO 990210 - A**      0%  
0048470207 - 03-OCT-99      -

**WO WO 010081 - SP**      0%  
0047188586 - 01-AUG-01      -

**WO WO 000103 - C**      0%  
0047152285 - 31-OCT-00      -

**WO WO 100629 - B**      0%  
0072408826 - 27-OCT-10      -

AFC **23**      ICP **362**  
RI **120**      Avg. Wl/Calf: **103 / 7**  
Age / Calves      **8j.10m. / 8**

**MULTIPLE SIRES -- MS**      -%  
0135431172 - 01-JAN-40      -

**WO WO 050002 - A**      0%  
0064595150 - 10-OCT-05      -

AFC **-**      ICP **384**  
RI **112**      Avg. Wl/Calf: **83 / 4**  
Age / Calves      **5j.0m. / 4**

----      -%  
----      -

----      -%  
----      -

----      -%  
----      -

----      -%  
----      -



**Kliek vir video**

Publication Date	CALVING EASE		MILK	CALF GRWTH	MAINTENANCE		GROWTH TEST					FERTILITY			COW VALUE	GROWTH VALUE	PRODUCTION VALUE
28-JUL-20	★		★★★★☆	★★★★★	★★							★★★			★★★★	★★★	★★★
Selection V.	61 <sub>64</sub>		119 <sub>50</sub>	120 <sub>65</sub>	83 <sub>39</sub>							103 <sub>34</sub>			★★★★	★★★	★★★
BV Ind	63	80	119	120	122	116	118	121	118	109	100	109	106	98	110 <sub>46</sub>	107 <sub>25</sub>	109 <sub>42</sub>
Estimated BV	2.89 <sub>67</sub>	.75 <sub>49</sub>	5.1 <sub>50</sub>	16.4 <sub>65</sub>	23.1 <sub>49</sub>	22 <sub>39</sub>	83 <sub>29</sub>	66 <sub>29</sub>	-33 <sub>18</sub>	13 <sub>32</sub>	0 <sub>34</sub>	11.8 <sub>33</sub>	-5.3 <sub>37</sub>	-3.6 <sub>24</sub>			
Measurements	50			271 (104)	343(110)	- (-)	-	-	-	-	-	-	-	-			

Remarks:  
Skrotum: 42



Semen donor: No  
Tests: -  
  
Vacc. -

# Bulle

## WO BEEFMASTERS

### LOT 9 WO 17 1113

LOT 9

0323037, W.C. ODENDAAL, ORIBILAAGTE, POSBUS 123, VREDE, 9835, (T)0722146300



Ident. nommer **WO 171113** Geslag **MANLIK** Afdeling **C** Reg. nommer **0086695475** Geboorte Datum **31-OCT-17**

**WO 171113**

DNS: U489750

DNA Profiel:

**WO WO 171113 - C** - 0%  
0086695475 - 31-OCT-17



[Kliek vir video](#)

**MILESTONE MS 130026 - B** 0%  
0078727849 - 11-AUG-13

**OUERSKAP GEVERIFIEER**  
DNS: SIRE  
GENOMIES:



**WO WO 120108 - B** 0%  
0076439066 - 11-AUG-12

OEK **25** TKP **363**  
RI **119** Gem SI/Kalf: **103 / 5**  
Oud. / Kalwers **7j.1m. / 6**

**WO WO 080479 - SP** 5%  
0068193028 - 02-OCT-08

**MS080250 MS 080250 - A** 0%  
0070926068 - 01-JAN-08

OEK - TKP **372**  
RI **115** Gem SI/Kalf: **96 / 6**  
Oud. / Kalwers **9j.8m. / 7**

**MULTIPLE SIRES - - MS** -%  
0135431172 - 01-JAN-40

**WO WO 080637 - C** 0%  
0067851865 - 22-OCT-08

OEK **24** TKP **367**  
RI **121** Gem SI/Kalf: **98 / 4**  
Oud. / Kalwers **5j.0m. / 4**

**WO WO 050389 - SP** 1%  
0062126453 - 04-OCT-05

**WO WO 040057 - C** 1%  
0049585235 - 16-AUG-04

---- -%  
---

---- -%  
---

---- -%  
---

---- -%  
---

**WO WO 050269 - B** 0%  
0062168372 - 17-SEP-05

**WO WO 030071 - B** 0%  
0048469977 - 06-MAR-03

Publikasie Datum <b>28-JUL-20</b>	KALF GEMAK		MELK	KALFGROEI	ONDERHOUD		GROEI TOETS					VRUGBAARHEID			KOEI WAARDE	GROEI WAARDE	PRODUKSIE WAARDE
	★ ★ ★		★ ★ ★	★ ★ ★ ★	★ ★		GDT	Kleiber	VOV	Lengte	Hoogte	SO	OEK	TKP			
Seleksie W.	<b>97</b> <sub>61</sub>		<b>97</b> <sub>48</sub>	<b>117</b> <sub>63</sub>	<b>88</b> <sub>36</sub>							<b>103</b> <sub>37</sub>			★ ★ ★	★ ★ ★	★ ★ ★
	Geb gew	Geb Mat	Melk	Speen gew	Naspeen	Volw. gewig									★ ★ ★	★ ★ ★	★ ★ ★
TW Ind	<b>95</b>	<b>110</b>	<b>97</b>	<b>117</b>	<b>121</b>	<b>112</b>	<b>105</b>	<b>100</b>	<b>106</b>	<b>111</b>	<b>106</b>	<b>113</b>	<b>97</b>	<b>116</b>	<b>104</b> <sub>44</sub>	<b>98</b> <sub>22</sub>	<b>100</b> <sub>40</sub>
Beraamde TW	.41 <sub>64</sub>	-.14 <sub>47</sub>	-.5 <sub>48</sub>	14.8 <sub>63</sub>	22.4 <sub>48</sub>	18 <sub>36</sub>	43 <sub>27</sub>	32 <sub>27</sub>	-17 <sub>14</sub>	14 <sub>29</sub>	4 <sub>29</sub>	13.6 <sub>29</sub>	1.1 <sub>40</sub>	-6.9 <sub>28</sub>			
Metings	34			290 (115)	376(129)	- (-)	-	-	-	-	-	-			Semen skenker: Nee		
	Opmerkings: Skrotum: 41																
	Toetse: -																
	Inent. -																



# Bulle

# WO BEEFMASTERS

## LOT 11 WO 17 604

**LOT 11**

**0323037, W.C. ODENDAAL, ORIBILAAGTE, POSBUS 123, VREDE, 9835, (T)0722146300**



Ident. number **WO 170604** Sex **MALE** Section **C** Reg. number **0090381013** Birth Date **27-SEP-17**

**WO 170604**

DNA: U1411U003

DNA Profile:

**WO WO 170604 - C** -  
0090381013 - 27-SEP-17 **0%**

**WO WO 140253 - C** **1%**  
0080728207 - 22-SEP-14

**PARENTAGE VERIFIED**



DNA: SIRE  
GENOMIC:

**WO WO 110544 - B** **0%**  
0074857046 - 13-OCT-11

**WO WO 090283 - SP** **7%**  
0070252697 - 15-SEP-09  
AFC **35** ICP **444**  
RI **97** Avg. Wl/Calf: **105 / 4**  
Age / Calves **10j.2m. / 7**

**MULTIPLE SIRES - - MS**  
0135431172 - 01-JAN-40 **-%**

WO WO 060304 - B **0%**  
0063893242 - 01-OCT-06

**WO WO 050389 - SP** **1%**  
0062126453 - 04-OCT-05

**WO WO 040194 - SP** **4%**  
0049584253 - 02-OCT-04

**ME MULLER M 080222 - B** **0%**  
0068153840 - 28-AUG-08

AFC **36** ICP **444**  
RI **96** Avg. Wl/Calf: **101 / 5**  
Age / Calves **9j.0m. / 6**

**MULTIPLE SIRES - - MS** **-%**  
0135431172 - 01-JAN-40

**M050163 M 050163 - A** **0%**  
0067149765 - 01-OCT-05

AFC **-** ICP **-**  
RI **-** Avg. Wl/Calf: **107 / 1**  
Age / Calves **2j.10m. / 1**



**Kliek vir video**

Publication Date	CALVING EASE		MILK	CALF GRWTH.	MAINTENANCE		GROWTH TEST					FERTILITY			COW VALUE	GROWTH VALUE	PRODUCTION VALUE	
-	★★★★☆		★★★★	★★★☆☆	★★★★★							★★						
Selection V.	<b>110</b> <sub>51</sub>		<b>101</b> <sub>37</sub>	<b>91</b> <sub>53</sub>	<b>123</b> <sub>24</sub>		ADG	Kleiber	FCR	Length	Height	SC	AFC	ICP	★★★☆☆	-	-	
BV Ind	<b>111</b>	<b>89</b>	<b>101</b>	<b>91</b>	<b>93</b>	<b>77</b>	-	-	-	-	-	-	<b>91</b>	<b>94</b>	★★★☆☆	<b>97</b> <sub>34</sub>	-	-
Estimated BV	-0.82 <sub>54</sub>	0.49 <sub>35</sub>	0.5 <sub>37</sub>	1.9 <sub>53</sub>	4 <sub>38</sub>	-21 <sub>24</sub>	-	-	-	-	-	-	5.5 <sub>26</sub>	-3 <sub>15</sub>				
Measurements	31			260 (92)	332(102)	- (-)	-	-	-	-	-	-						

Remarks:  
Skrotum: 42



Semen donor: No  
Tests: -  
Vacc. -

# Bulle

## WO BEEFMASTERS

### LOT 12 WO 17 928

LOT 12

0323037, W.C. ODENDAAL, ORIBILAAGTE, POSBUS 123, VREDE, 9835, (T)0722146300



Ident. nommer    Geslag    Afdeling    Reg. nommer    Geboorte Datum

**WO**                      **WO 170928**                      **MANLIK**    **C**

**WO170928**

**0085970887**                      **14-OCT-17**

DNS: U497191

DNA Profiel:

**WO WO 170928 - C**                      -  
0085970887 - 14-OCT-17                      3%

**WO WO 140179 - SP**                      4%  
0080727902 - 17-SEP-14                      -

**OUERSKAP GEVERIFIEER**

DNS: SIRE  
GENOMIES:



**WO WO 090620 - B**                      0%  
0070264874 - 02-NOV-09                      -

OEK    **33**                      TKP    **377**  
RI    **109**                      Gem SI/Kalf: **98 / 6**  
Oud. / Kalwers                      **7j.11m. / 6**

**WO WO 120232 - C**                      0%  
0076623933 - 13-SEP-12                      -

**WO WO 080164 - C**                      0%  
0067658435 - 11-SEP-08                      -

OEK    **24**                      TKP    **410**  
RI    **110**                      Gem SI/Kalf: **109 / 9**  
Oud. / Kalwers                      **11j.0m. / 9**

**MULTIPLE SIRES -- MS**                      -%  
0135431172 - 01-JAN-40                      -

**WO WO 060153 - A**                      7%  
0063894703 - 15-SEP-06                      -

OEK    -                      TKP    **419**  
RI    **104**                      Gem SI/Kalf: **129 / 2**  
Oud. / Kalwers                      **3j.1m. / 2**

**WO WO 100172 - SP**                      5%  
0072428469 - 16-SEP-10                      -

**WO WO 030237 - B**                      0%  
0048719280 - 01-OCT-03                      -

**WO WO 050389 - SP**                      1%  
0062126453 - 04-OCT-05                      -

**WO WO 020171 - B**                      0%  
0048474803 - 08-SEP-02                      -

----                      -%  
---                      -

----                      -%  
---                      -

**WO WO 030144 - SP**                      4%  
0048614895 - 01-SEP-03                      -

**WO WO 040435 - SP**                      18%  
0049590805 - 28-OCT-04                      -

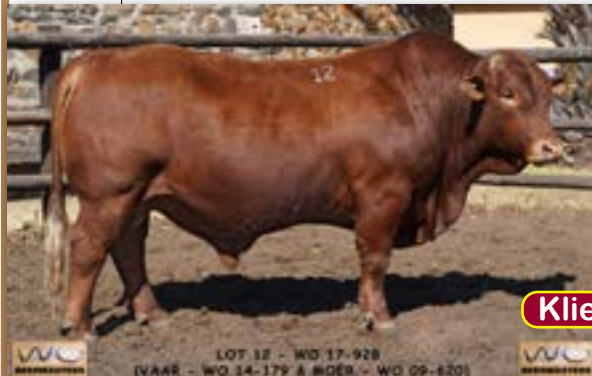

**Kliek vir video**

Publikasie Datum 28-JUL-20	KALF GEMAK ☆☆☆		MELK ☆☆☆	KALFGROEI ☆☆☆☆	ONDERHOUD ☆☆		GROEI TOETS					VRUGBAARHEID ☆☆☆			KOEI WAARDE ☆☆☆	GROEI WAARDE ☆☆☆☆	PRODUKSIE WAARDE ☆☆☆
	Seleksie W.	105 <sub>65</sub>	95 <sub>52</sub>	120 <sub>67</sub>	83 <sub>36</sub>	GDT	Kleiber	VOV	Langte	Hoogte	SO	OEK	TKP	91 <sub>36</sub>			
	Geb gew	Geb Mat	Melk	Speen gew	Naspeen	Volw. gewig											
TW Ind	104	98	95	120	129	119	126	123	115	127	125	128	84	98	96 <sub>46</sub>	120 <sub>28</sub>	106 <sub>42</sub>
Beraamde TW	-3 <sub>68</sub>	.22 <sub>52</sub>	-1.2 <sub>52</sub>	16.4 <sub>67</sub>	27.6 <sub>52</sub>	25 <sub>36</sub>	109 <sub>30</sub>	69 <sub>30</sub>	-29 <sub>23</sub>	29 <sub>32</sub>	14 <sub>34</sub>	21.2 <sub>33</sub>	10.9 <sub>39</sub>	-3.7 <sub>26</sub>	Semen skenker: Nee		
Metings	32			268 (99)	308(104)	- (-)	-	-	-	-	-	-	-	-	Toetse: -		
Opmerkings: Skrotum: 40																	



The Trusted Home of Agriculture  
Die Betroubare Tuiste van Landbou

# Bulle

## WO BEEFMASTERS

### LOT 13 WO 17 311

LOT 13

0323037, W.C. ODENDAAL, ORIBILAAGTE, POSBUS 123, VREDE, 9835, (T)0722146300



WO  
WO170311

Ident. number Sex Section Reg. number Birth Date  
**WO 170311 MALE SP 0090431081 15-SEP-17**

DNA: U497157

DNA Profile:

**WO WO 170311 - SP** - 11%  
 0090431081 - 15-SEP-17

**WO WO 120032 - C** 10%  
 0076617828 - 16-JUL-12

**PARENTAGE VERIFIED**

DNA: SIRE  
 GENOMIC:



**WO WO 080324 - SP** 0%  
 0067670091 - 22-SEP-08

AFC **25** ICP **362**  
 RI **118** Avg. Wl/Calf: **100 / 7**  
 Age / Calves **10j.0m. / 9**

**WO WO 100172 - SP** 5%  
 0072428469 - 16-SEP-10

**WO WO 080228 - SP** 3%  
 0067658765 - 16-SEP-08

AFC **25** ICP **636**  
 RI **103** Avg. Wl/Calf: **117 / 2**  
 Age / Calves **3j.10m. / 2**

**WO WO 050389 - SP** 1%  
 0062126453 - 04-OCT-05

**WO WO 030487 - C** 0%  
 0048614986 - 19-NOV-03

AFC **22** ICP **444**  
 RI **105** Avg. Wl/Calf: **97 / 10**  
 Age / Calves **12j.9m. / 10**

**WO WO 080479 - SP** 5%  
 0068193028 - 02-OCT-08

**WO WO 050143 - SP** 9%  
 0062130091 - 01-SEP-05

**WO WO 050389 - SP** 1%  
 0062126453 - 04-OCT-05

**WO WO 060040 - SP** 1%  
 0063895544 - 28-AUG-06

**WO WO 010081 - SP** 0%  
 0047188586 - 01-AUG-01

**WO WO 010219 - SP** 0%  
 0047188917 - 23-SEP-01

**WO WO 010069 - B** 0%  
 0047189105 - 17-JUL-01

**WO WO 950071 - B** 0%  
 0033822974 - 12-MAR-95



**Kliek vir video**

Publication Date 28-JUL-20	CALVING EASE		MILK	CALF GRWTH	MAINTENANCE		GROWTH TEST					FERTILITY			COW VALUE	GROWTH VALUE	PRODUCTION VALUE
	Selection V.	77 <sup>67</sup>	99 <sup>58</sup>	125 <sup>67</sup>	74 <sup>53</sup>	ADG	Kleiber	FCR	Length	Height	SC	AFC	ICP	★★			
BV Ind	78	106	99	125	126	132	108	102	101	112	107	118	78	93	★★	★★	★★
Estimated BV	1.77 <sup>69</sup>	-.01 <sup>58</sup>	-.2 <sup>58</sup>	18.8 <sup>67</sup>	25.8 <sup>58</sup>	39 <sup>53</sup>	50 <sup>34</sup>	35 <sup>34</sup>	-11 <sup>19</sup>	16 <sup>35</sup>	4 <sup>36</sup>	16.5 <sup>36</sup>	15.2 <sup>53</sup>	-2.7 <sup>40</sup>	★★	★★	★★
Measurements	37			284 (102)	343(106)	- (-)	-	-	-	-	-	-	-	-			
Remarks:	Skrotum: 37																



The Trusted Home of Agriculture  
 Die Betroubare Tuiste van Landbou

Semen donor: No  
 Tests: -  
 Vacc. -

# Bulle

## WO BEEFMASTERS

### LOT 14 WO 17 849

LOT 14

0323037, W.C. ODENDAAL, ORIBILAAGTE, POSBUS 123, VREDE, 9835, (T)0722146300



Ident. nommer **WO 170849** Geslag **MANLIK** Afdeling **SP** Reg. nommer **0085970481** Geboorte Datum **09-OCT-17**

**WO 170849**

DNS: U497187

DNA Profiel:

**WO WO 170849 - SP**  
0085970481 - 09-OCT-17 **4%**



**Kliek vir video**

**WO WO 140133 - SP**  
0080727639 - 15-SEP-14 **2%**

**OUERSKAP GEVERIFIEER**



DNS: SIRE  
GENOMIES:

**WO WO 080038 - SP**  
0067654087 - 05-SEP-08 **2%**

OEK **26** TKP **406**  
RI **110** Gem SI/Kalf: **109 / 7**  
Oud. / Kalwers **11j.0m. / 9**

**WO WO 120232 - C**  
0076623933 - 13-SEP-12 **0%**

**WO WO 040030 - SP**  
0049530173 - 31-MAY-04 **0%**

OEK **27** TKP **365**  
RI **116** Gem SI/Kalf: **102 / 11**  
Oud. / Kalwers **14j.3m. / 13**

**WO WO 050389 - SP**  
0062126453 - 04-OCT-05 **1%**

**WO WO 060019 - SP**  
0063895825 - 25-SEP-06 **0%**

OEK **23** TKP **-**  
RI **129** Gem SI/Kalf: **104 / 1**  
Oud. / Kalwers **1j.11m. / 1**

**WO WO 100172 - SP**  
0072428469 - 16-SEP-10 **5%**

**WO WO 030237 - B**  
0048719280 - 01-OCT-03 **0%**

**WO WO 010066 - SP**  
0047188503 - 18-JUL-01 **2%**

**WO WO 990015 - C**  
0047116314 - 05-MAY-99 **0%**

**WO WO 010081 - SP**  
0047188586 - 01-AUG-01 **0%**

**WO WO 010219 - SP**  
0047188917 - 23-SEP-01 **0%**

**L BAR 5502 LBAR5502 - SP**  
0049287956 - 30-AUG-95 **0%**

**WO WO 030214 - C**  
0048754675 - 24-SEP-03 **0%**

Publikasie Datum	KALF GEMAK		MELK	KALFGROEI	ONDERHOUD		GROEI TOETS					VRUGBAARHEID			KOEI WAARDE	GROEI WAARDE	PRODUKSIE WAARDE
28-JUL-20	★		★★★★★	★★★★★	★★							★★★★			★★★★★	★★★★★	★★★★★
Seleksie W.	64 <sub>62</sub>		110 <sub>51</sub>	137 <sub>63</sub>	87 <sub>41</sub>							92 <sub>41</sub>			★★★★★	★★★★★	★★★★★
	Geb gew	Geb Mat	Melk	Speen gew	Naspeen	Volw. gewig	GDT	Kleiber	VOV	Langte	Hoogte	SO	OEK	TKP	★★★★★	★★★★★	★★★★★
TW Ind	66	91	110	137	138	112	126	117	114	133	126	135	86	91	113 <sub>47</sub>	120 <sub>25</sub>	118 <sub>43</sub>
Beraamde TW	2.69 <sub>64</sub>	.42 <sub>50</sub>	2.8 <sub>51</sub>	24.6 <sub>63</sub>	33.9 <sub>50</sub>	18 <sub>41</sub>	108 <sub>32</sub>	59 <sub>32</sub>	-27 <sub>17</sub>	34 <sub>33</sub>	14 <sub>34</sub>	24.8 <sub>34</sub>	9.4 <sub>43</sub>	-2.4 <sub>34</sub>			
Metings	43			317 (115)	355(117)	- (-)	-	-	-	-	-	-					
Opmerkings: Skrotum: 40																	



The Trusted Home of Agriculture  
Die Betroubare Tuiste van Landbou

Semen skenker: Nee  
Toetse: -  
Inent. -

# Bulle

# WO BEEFMASTERS

## LOT 15 WO 17 584

**LOT 15**

**0323037, W.C. ODENDAAL, ORIBILAAGTE, POSBUS 123, VREDE, 9835, (T)0722146300**



Ident. number **WO 170584** Sex **MALE** Section **B** Reg. number **0090415019** Birth Date **26-SEP-17**

**WO WO170584**

DNA: U482U004

DNA Profile:

**WO WO 170584 - B** - 0%  
0090415019 - 26-SEP-17

**WO WO 140253 - C** 1%  
0080728207 - 22-SEP-14

**PARENTAGE VERIFIED**

DNA: SIRE  
GENOMIC:



**WO WO 100192 - B** 0%  
0072322621 - 18-SEP-10

AFC **24** ICP **364**  
RI **119** Avg. Wt/Calf: **91 / 6**  
Age / Calves **8j.11m. / 8**

**WO WO 110544 - B** 0%  
0074857046 - 13-OCT-11

**WO WO 090283 - SP** 7%  
0070252697 - 15-SEP-09

AFC **35** ICP **444**  
RI **97** Avg. Wt/Calf: **105 / 4**  
Age / Calves **10j.2m. / 7**

**MULTIPLE SIRES - - MS** -%  
0135431172 - 01-JAN-40

**WO WO 080624 - A** 2%  
0067817072 - 19-OCT-08

AFC **23** ICP **354**  
RI **127** Avg. Wt/Calf: **98 / 2**  
Age / Calves **2j.10m. / 2**

**MULTIPLE SIRES - - MS** -%  
0135431172 - 01-JAN-40

**WO WO 060304 - B** 0%  
0063893242 - 01-OCT-06

**WO WO 050389 - SP** 1%  
0062126453 - 04-OCT-05

**WO WO 040194 - SP** 4%  
0049584253 - 02-OCT-04

---- -%  
----

---- -%  
----

**WO WO 060098 - C** 2%  
0063895130 - 09-SEP-06

**WO WO 040358 - B** 0%  
0049590326 - 18-OCT-04



**Kliek vir video**

Publication Date <b>28-JUL-20</b>	CALVING EASE		MILK	CALF GRWTH	MAINTENANCE		GROWTH TEST					FERTILITY		COW VALUE	GROWTH VALUE	PRODUCTION VALUE	
	★☆☆	★☆☆	★	★★★★★	★★	★	ADG	Kleiber	FCR	Length	Height	SC	AFC				ICP
Selection V.	<b>79</b> <sub>64</sub>		<b>65</b> <sub>52</sub>	<b>130</b> <sub>63</sub>		<b>87</b> <sub>43</sub>							<b>108</b> <sub>37</sub>				
Birth wght	Birth Mat	Milk	Wean wght	Post wean	Mature wght												
BV Ind	<b>80</b>	<b>105</b>	<b>65</b>	<b>130</b>	<b>126</b>	<b>114</b>	<b>116</b>	<b>115</b>	<b>112</b>	<b>117</b>	<b>114</b>	<b>119</b>	<b>103</b>	<b>114</b>	<b>94</b> <sub>47</sub>	<b>111</b> <sub>24</sub>	<b>99</b> <sub>42</sub>
Estimated BV	1.57 <sub>66</sub>	.02 <sub>51</sub>	-8.8 <sub>52</sub>	21.1 <sub>63</sub>	25.6 <sub>51</sub>	20 <sub>43</sub>	78 <sub>30</sub>	56 <sub>30</sub>	-25 <sub>17</sub>	20 <sub>32</sub>	8 <sub>32</sub>	17 <sub>32</sub>	-3.6 <sub>43</sub>	-6.6 <sub>25</sub>			
Measurements	38			279 (99)	306 (93)	- (-)	-	-	-	-	-	-					
Remarks:	Skrotum: 38																





# Bulle

## WO BEEFMASTERS

### LOT 16 WO 17 908

LOT 16

0323037, W.C. ODENDAAL, ORIBILAAGTE, POSBUS 123, VREDE, 9835, (T)0722146300



Ident. nommer: **WO 170908** Geslag: **MANLIK** Afdeling: **SP** Reg. nommer: **0085970770** Geboorte Datum: **12-OCT-17**

**WO 170908**

DNS: U489740

DNA Profiel:

**WO WO 170908 - SP** -  
0085970770 - 12-OCT-17 **12%**



[Kliek vir video](#)

**WO WO 120032 - C** **10%**  
0076617828 - 16-JUL-12

**OUERSKAP GEVERIFIEER**



DNS: SIRE  
GENOMIES:

**WO WO 070255 - SP** **2%**  
0065890774 - 25-SEP-07

OEK **25** TKP **410**  
RI **110** Gem SI/Kalf: **96 / 9**  
Oud. / Kalwers **12j.1m. / 10**

**WO WO 100172 - SP** **5%**  
0072428469 - 16-SEP-10

**WO WO 080228 - SP** **3%**  
0067658765 - 16-SEP-08

OEK **25** TKP **636**  
RI **103** Gem SI/Kalf: **117 / 2**  
Oud. / Kalwers **3j.10m. / 2**

**WO WO 050389 - SP** **1%**  
0062126453 - 04-OCT-05

**WO WO 980418 - C** **0%**  
0048380745 - 03-DEC-98

OEK **15** TKP **386**  
RI **119** Gem SI/Kalf: **101 / 8**  
Oud. / Kalwers **12j.10m. / 12**

**WO WO 080479 - SP**  
0068193028 - 02-OCT-08 **5%**

**WO WO 050143 - SP** **9%**  
0062130091 - 01-SEP-05

**WO WO 050389 - SP** **1%**  
0062126453 - 04-OCT-05

**WO WO 060040 - SP** **1%**  
0063895544 - 28-AUG-06

**WO WO 010081 - SP** **0%**  
0047188586 - 01-AUG-01

**WO WO 010219 - SP** **0%**  
0047188917 - 23-SEP-01

**WO WO 960021 - C** **0%**  
0035671668 - 12-MAR-96

**WO WO 930141 - B** **0%**  
0029410149 - 22-JUL-93

Publikasie Datum <b>28-JUL-20</b>	KALF GEMAK		MELK	KALFGROEI	ONDERHOUD		GROEI TOETS					VRUGBAARHEID			KOEI WAARDE	GROEI WAARDE	PRODUKSIE WAARDE
	Seleksie W.	<b>76</b> <sub>67</sub>	<b>93</b> <sub>59</sub>	<b>122</b> <sub>69</sub>	<b>79</b> <sub>53</sub>	GDT	Kleiber	VOV	Langte	Hoogte	SO	OEK	TKP	<b>89</b> <sub>54</sub>			
	Geb gew	Geb Mat	Melk	Speen gew	Naspeen	Volw. gewig											
TW Ind	<b>78</b>	<b>100</b>	<b>93</b>	<b>122</b>	<b>124</b>	<b>124</b>	<b>114</b>	<b>109</b>	<b>103</b>	<b>118</b>	<b>107</b>	<b>123</b>	<b>83</b>	<b>93</b>			
Beraamde TW	1.75 <sub>69</sub>	.17 <sub>58</sub>	-1.5 <sub>59</sub>	17.4 <sub>69</sub>	24.7 <sub>56</sub>	31 <sub>53</sub>	71 <sub>35</sub>	47 <sub>35</sub>	-13 <sub>19</sub>	20 <sub>35</sub>	4 <sub>36</sub>	18.7 <sub>36</sub>	11.4 <sub>53</sub>	-2.8 <sub>40</sub>			
Metings	38			319 (118)	306(101)	- (-)	-	-	-	-	-	-					
Opmerkings: Skrotum: 38																Semen skenker: Nee Toetse: -	
																Inent. -	



# Bulle

# WO BEEFMASTERS

## LOT 17 WO 17 1040

LOT 17

0323037, W.C. ODENDAAL, ORIBILAAGTE, POSBUS 123, VREDE, 9835, (T)0722146300



Ident. number **WO 171040** Sex **MALE** Section **SP** Reg. number **0086020781** Birth Date **24-OCT-17**

**WO**  
**WO171040**

DNA: U543302

DNA Profile:

**WO WO 171040 - SP** -  
0086020781 - 24-OCT-17 **6%**

**WO WO 140179 - SP** 4%  
0080727902 - 17-SEP-14 -

**PARENTAGE VERIFIED**  
DNA: SIRE  
GENOMIC:



**WO WO 110318 - C** 3%  
0074253626 - 27-SEP-11 -

AFC **25** ICP **362**  
RI **119** Avg. Wl/Calf: **99 / 6**  
Age / Calves **7j.11m. / 7**

**WO WO 120232 - C** 0%  
0076623933 - 13-SEP-12 -

**WO WO 080164 - C** 0%  
0067658435 - 11-SEP-08 -

AFC **24** ICP **410**  
RI **110** Avg. Wl/Calf: **109 / 9**  
Age / Calves **11j.0m. / 9**

**WO WO 080024 - C** 2%  
0067878835 - 03-SEP-08 -

**WO WO 090488 - B** 0%  
0070262209 - 13-OCT-09 -

AFC **23** ICP **376**  
RI **118** Avg. Wl/Calf: **101 / 6**  
Age / Calves **7j.1m. / 6**

**WO WO 100172 - SP** 5%  
0072428469 - 16-SEP-10 -

**WO WO 030237 - B** 0%  
0048719280 - 01-OCT-03 -

**WO WO 050389 - SP** 1%  
0062126453 - 04-OCT-05 -

**WO WO 020171 - B** 0%  
0048474803 - 08-SEP-02 -

**WO WO 050389 - SP** 1%  
0062126453 - 04-OCT-05 -

**WO WO 010024 - B** 0%  
0048708770 - 01-JUN-01 -

**MULTIPLE SIRES - - MS** -%  
0135431172 - 01-JAN-40 -

**WO WO 040280 - SP** 15%  
0049583727 - 10-OCT-04 -



**Kliek vir video**

Publication Date 28-JUL-20	CALVING EASE		MILK	CALF GRWTH.	MAINTENANCE		GROWTH TEST					FERTILITY			COW VALUE	GROWTH VALUE	PRODUCTION VALUE
	☆☆☆		☆☆☆	☆☆☆☆	☆☆							☆☆☆					
Selection V.	90 <sub>66</sub>		102 <sub>53</sub>	129 <sub>68</sub>	77 <sub>37</sub>							94 <sub>39</sub>			☆☆☆	☆☆☆	☆☆☆
	Birth wght	Birth Mat	Milk	Wean wght	Post wean	Mature wght	ADG	Kleiber	FCR	Length	Height	SC	AFC	ICP	☆☆☆	☆☆☆	☆☆☆
BV Ind	91	93	102	129	135	126	116	109	107	120	113	128	86	102			
Estimated BV	.69 <sub>69</sub>	.36 <sub>53</sub>	.7 <sub>53</sub>	20.6 <sub>68</sub>	32.1 <sub>54</sub>	33 <sub>37</sub>	75 <sub>32</sub>	46 <sub>32</sub>	-18 <sub>24</sub>	23 <sub>35</sub>	7 <sub>37</sub>	21.6 <sub>36</sub>	9.5 <sub>42</sub>	-4.5 <sub>28</sub>			
Measurements	40			268 (102)	318(105)	- (-)	-	-	-	-	-	-	-	-			

Remarks:  
Skrotum: 41



The Trusted Home of Agriculture  
Die Betroubare Tuiste van Landbou

Semen donor: No  
Tests: -  
Vacc. -

# Bulle

# WO BEEFMASTERS

## LOT 18 WO 17 106

LOT 18

0323037, W.C. ODENDAAL, ORIBILAAGTE, POSBUS 123, VREDE, 9835, (T)0722146300



Ident. nommer **WO 170106** Geslag **MANLIK** Afdeling **C** Reg. nommer **0089394019** Geboorte Datum **06-SEP-17**

**WO**  
**WO170106**

DNS: U477855

DNA Profiel:

**WO WO 170106 - C** -  
0089394019 - 06-SEP-17 **0%**

**WO WO 140179 - SP** 4%  
0080727902 - 17-SEP-14 -

**OUERSKAP GEVERIFIEER**

DNS: SIRE  
GENOMIES:



**WO WO 120603 - B** 0%  
0076546316 - 07-OCT-12 -

OEK **24** TKP **359**  
RI **122** Gem SI/Kalf: **107 / 3**  
Oud. / Kalwers **4j.10m. / 4**

**WO WO 120232 - C** 0%  
0076623933 - 13-SEP-12 -

**WO WO 080164 - C** 0%  
0067658435 - 11-SEP-08 -

OEK **24** TKP **410**  
RI **110** Gem SI/Kalf: **109 / 9**  
Oud. / Kalwers **11j.0m. / 9**

**MULTIPLE SIRES -- MS** -%  
0135431172 - 01-JAN-40 -

**WO WO 020230 - B** 0%  
0048624944 - 22-SEP-02 -

OEK - TKP **401**  
RI **108** Gem SI/Kalf: **103 / 9**  
Oud. / Kalwers **13j.0m. / 11**

**WO WO 100172 - SP**  
0072428469 - 16-SEP-10 **5%**

**WO WO 030237 - B** 0%  
0048719280 - 01-OCT-03 -

**WO WO 050389 - SP** 1%  
0062126453 - 04-OCT-05 -

**WO WO 020171 - B** 0%  
0048474803 - 08-SEP-02 -

---- -%  
---- -

---- -%  
---- -

---- -%  
---- -

**WO WO 990425 - A** 0%  
0048470215 - 03-DEC-99 -

Publikasie Datum <b>28-JUL-20</b>	KALF GEMAK ☆☆☆		MELK ☆☆☆☆	KALFGROEI ☆☆☆☆	ONDERHOUD ☆☆		GROEI TOETS					VRUGBAARHEID ☆☆☆			KOEI WAARDE ☆☆☆	GROEI WAARDE ☆☆☆	PRODUKSIE WAARDE ☆☆☆
	Seleksie W.	<b>90</b> <sub>64</sub>	<b>120</b> <sub>49</sub>	<b>111</b> <sub>65</sub>	<b>86</b> <sub>34</sub>	GDT	Kleiber	VOV	Langte	Hoogte	SO	OEK	TKP	<b>105</b> <sub>45</sub>			
	Geb gew	Geb Mat	Melk	Speen gew	Naspeen	Volw. gewig											
TW Ind	<b>91</b>	<b>98</b>	<b>120</b>	<b>111</b>	<b>123</b>	<b>112</b>	<b>112</b>	<b>108</b>	<b>104</b>	<b>115</b>	<b>114</b>	<b>120</b>	<b>95</b>	<b>95</b>			
Beraamde TW	.71 <sub>67</sub>	.22 <sub>50</sub>	5.4 <sub>49</sub>	11.6 <sub>65</sub>	23.6 <sub>52</sub>	18 <sub>34</sub>	63 <sub>28</sub>	45 <sub>28</sub>	-14 <sub>23</sub>	19 <sub>31</sub>	8 <sub>32</sub>	17.2 <sub>31</sub>	2.5 <sub>38</sub>	-3.2 <sub>25</sub>			
Metings	34			257 (103)	333(103)	- (-)	-	-	-	-	-	-					

Opmerkings:



The Trusted Home of Agriculture  
Die Betroubare Tuiste van Landbou

Semen skenker: Nee

Toetse: -

Inent. -

# Bulle

# WO BEEFMASTERS

## LOT 19 WO 17 909

**LOT 19**

0323037, W.C. ODENDAAL, ORIBILAAGTE, POSBUS 123, VREDE, 9835, (T)0722146300



**WO**  
**WO170909**

Ident. number **WO 170909** Sex **MALE** Section **B** Reg. number **0086102183** Birth Date **12-OCT-17**

DNA: U482U009

DNA Profile:

**WO WO 170909 - B** -  
0086102183 - 12-OCT-17 **0%**

**MULTIPLE SIRES -- MS**  
0135431172 - 01-JAN-40 -%  
-

**PARENTAGE VERIFIED**

DNA:  
GENOMIC:



-----  
-----  
-----  
-----  
-----  
-----  
-----  
-----

Avg. Wt/Calf: -

**WO WO 120860 - B** -  
0076426204 - 24-OCT-12 **0%**

AFC **25** ICP **448**  
RI **107** Avg. Wt/Calf: **103 / 3**  
Age / Calves **6j.11m. / 5**

**MULTIPLE SIRES -- MS**  
0135431172 - 01-JAN-40 -%  
-

**WO WO 060040 - SP** 1%  
0063895544 - 28-AUG-06 -

AFC **25** ICP **372**  
RI **117** Avg. Wt/Calf: **99 / 10**  
Age / Calves **11j.2m. / 10**

-----  
-----  
-----

-----  
-----  
-----

-----  
-----  
-----

-----  
-----  
-----

-----  
-----  
-----

-----  
-----  
-----

**WO WO 030042 - C** 0%  
0048473961 - 19-MAY-03

**WO WO 990053 - SP** 0%  
0047116280 - 02-MAY-99



**Kliek vir video**

Publication Date <b>28-JUL-20</b>	CALVING EASE ☆☆☆		MILK ☆☆☆	CALF GRWTH. ☆☆☆	MAINTENANCE ☆☆☆		GROWTH TEST					FERTILITY ☆☆			COW VALUE ☆☆	GROWTH VALUE - -	PRODUCTION VALUE - -
Selection V.	<b>98</b> <sub>52</sub>	<b>107</b> <sub>34</sub>	<b>93</b> <sub>54</sub>	<b>101</b> <sub>18</sub>	ADG	Kleiber	FCR	Length	Height	SC	AFC	ICP	<b>79</b> <sub>25</sub>				
BV Ind	<b>99</b>	<b>94</b>	<b>107</b>	<b>93</b>	<b>92</b>	<b>97</b>	<b>96</b>	<b>97</b>	-	<b>99</b>	<b>97</b>	<b>90</b>	<b>89</b>	<b>79</b>	<b>80</b> <sub>33</sub>	-	-
Estimated BV	.13 <sub>55</sub>	.35 <sub>35</sub>	2 <sub>34</sub>	3.1 <sub>54</sub>	3.5 <sub>27</sub>	2 <sub>18</sub>	13 <sub>15</sub>	28 <sub>15</sub>	-	4 <sub>16</sub>	-1 <sub>16</sub>	2.4 <sub>16</sub>	6.9 <sub>27</sub>	-3 <sub>19</sub>	Semen donor: No		
Measurements	34			268 (98)	277 (92)	- (-)	-	-	-	-	-	-	-	-	Tests: -		
Remarks:	Skrotum: 40																



# Bulle

# WO BEEFMASTERS

## LOT 20 WO 17 083

**LOT 20**

**0323037, W.C. ODENDAAL, ORIBILAAGTE, POSBUS 123, VREDE, 9835, (T)0722146300**



Ident. nommer **WO 170083** Geslag **MANLIK** Afdeling **C** Reg. nommer **0085826295** Geboorte Datum **04-SEP-17**

**WO 170083**

DNS: U477853

DNA Profiel:

**WO WO 170083 - C** -  
0085826295 - 04-SEP-17 1%



**WO WO 140179 - SP** 4%  
0080727902 - 17-SEP-14 -

**OUERSKAP GEVERIFIEER**



DNS: SIRE  
GENOMIES:

**WO WO 120232 - C** 0%  
0076623933 - 13-SEP-12 -

OEK **34** TKP **368**  
RI **108** Gem SI/Kalf: **107 / 3**  
Oud. / Kalwers **6j.10m. / 5**

**WO WO 080164 - C** 0%  
0067658435 - 11-SEP-08 -

OEK **24** TKP **410**  
RI **110** Gem SI/Kalf: **109 / 9**  
Oud. / Kalwers **11j.0m. / 9**

**MULTIPLE SIRES - - MS** -%  
0135431172 - 01-JAN-40 -

**WO WO 100434 - B** 0%  
0072392061 - 05-OCT-10 -

OEK **24** TKP **507**  
RI **97** Gem SI/Kalf: **104 / 6**  
Oud. / Kalwers **8j.11m. / 6**

**WO WO 100172 - SP** 5%  
0072428469 - 16-SEP-10 -

**WO WO 030237 - B** 0%  
0048719280 - 01-OCT-03 -

**WO WO 050389 - SP** 1%  
0062126453 - 04-OCT-05 -

**WO WO 020171 - B** 0%  
0048474803 - 08-SEP-02 -

**MULTIPLE SIRES - - MS** -%  
- - - - -

**MULTIPLE SIRES - - MS** -%  
- - - - -

**MULTIPLE SIRES - - MS** -%  
0135431172 - 01-JAN-40 -

**WO WO 080686 - C** 2%  
0067878363 - 29-OCT-08 -

Publikasie Datum <b>28-JUL-20</b>	KALF GEMAK		MELK	KALFGROEI	ONDERHOUD		GROEI TOETS					VRUGBAARHEID			KOEI WAARDE	GROEI WAARDE	PRODUKSIE WAARDE
	☆☆☆		☆☆☆☆	☆☆☆☆☆	☆☆☆☆							☆☆					
Seleksie W.	<b>77</b> <sub>67</sub>		<b>127</b> <sub>48</sub>	<b>118</b> <sub>65</sub>	<b>92</b> <sub>34</sub>		GDT	Kleiber	VOV	Langte	Hoogte	SO	OEK	TKP	☆☆☆	☆☆☆☆	☆☆☆☆
TW Ind	Geb gew	Geb Mat	Melk	Speen gew	Naspeen	Volw. gewig									<b>109</b> <sub>45</sub>	<b>114</b> <sub>26</sub>	<b>112</b> <sub>41</sub>
Beraamde TW	1.55 <sub>70</sub>	.39 <sub>51</sub>	7.2 <sub>48</sub>	15.3 <sub>65</sub>	27.5 <sub>54</sub>	10 <sub>34</sub>	95 <sub>27</sub>	57 <sub>27</sub>	-25 <sub>23</sub>	29 <sub>29</sub>	12 <sub>31</sub>	20.5 <sub>30</sub>	15.3 <sub>38</sub>	-1.3 <sub>25</sub>			
Metings	45			272 (105)	352(115)	- (-)	-	-	-	-	-	-			Semen skenker: Nee		
Toetse: -																	
Inent. -																	
Opmerkings: Skrotum: 39																	



# Bulle

# WO BEEFMASTERS

## LOT 21 WO 17 564

LOT 21

0323037, W.C. ODENDAAL, ORIBILAAGTE, POSBUS 123, VREDE, 9835, (T)0722146300



Ident. number **WO 170564** Sex **MALE** Section **C** Reg. number **0085918845** Birth Date **25-SEP-17**

**WO**  
**WO170564**

DNA: U477861

DNA Profile:

**WO WO 170564 - C** -  
0085918845 - 25-SEP-17 0%



**Kliek vir video**

**WO WO 140179 - SP** 4%  
0080727902 - 17-SEP-14

**PARENTAGE VERIFIED**



DNA: SIRE  
GENOMIC:

**WO WO 110670 - B** 0%  
0074716366 - 30-OCT-11

AFC **22** ICP **366**  
RI **121** Avg. Wt/Calf: **109 / 6**  
Age / Calves **7j.10m. / 7**

**WO WO 120232 - C** 0%  
0076623933 - 13-SEP-12

**WO WO 080164 - C** 0%  
0067658435 - 11-SEP-08

AFC **24** ICP **410**  
RI **110** Avg. Wt/Calf: **109 / 9**  
Age / Calves **11j.0m. / 9**

**MULTIPLE SIRES - - MS** -%  
0135431172 - 01-JAN-40

**WO WO 030487 - C** 0%  
0048614986 - 19-NOV-03

AFC **22** ICP **444**  
RI **105** Avg. Wt/Calf: **97 / 10**  
Age / Calves **12j.9m. / 10**

**WO WO 100172 - SP** 5%  
0072428469 - 16-SEP-10

**WO WO 030237 - B** 0%  
0048719280 - 01-OCT-03

**WO WO 050389 - SP** 1%  
0062126453 - 04-OCT-05

**WO WO 020171 - B** 0%  
0048474803 - 08-SEP-02

---- -%  
----

---- -%  
----

**WO WO 010069 - B** 0%  
0047189105 - 17-JUL-01

**WO WO 950071 - B** 0%  
0033822974 - 12-MAR-95

Publication Date <b>28-JUL-20</b>	CALVING EASE		MILK	CALF GRWTH.	MAINTENANCE		GROWTH TEST					FERTILITY			COW VALUE	GROWTH VALUE	PRODUCTION VALUE
	☆☆☆		☆☆☆☆	☆☆☆☆	☆☆☆☆	☆☆							☆☆☆				
Selection V.	<b>93</b> <sub>66</sub>		<b>122</b> <sub>53</sub>	<b>113</b> <sub>67</sub>	<b>87</b> <sub>38</sub>							<b>98</b> <sub>37</sub>			☆☆☆☆	☆☆☆	☆☆☆☆
	Birth wght	Birth Mat	Milk	Wean wght	Post wean	Mature wght	ADG	Kleiber	FCR	Length	Height	SC	AFC	ICP	<b>112</b> <sub>47</sub>	<b>106</b> <sub>28</sub>	<b>110</b> <sub>43</sub>
BV Ind	<b>94</b>	<b>98</b>	<b>122</b>	<b>113</b>	<b>123</b>	<b>111</b>	<b>111</b>	<b>107</b>	<b>104</b>	<b>116</b>	<b>116</b>	<b>121</b>	<b>95</b>	<b>99</b>			
Estimated BV	.53 <sub>68</sub>	.22 <sub>53</sub>	5.9 <sub>53</sub>	12.8 <sub>67</sub>	23.9 <sub>53</sub>	16 <sub>38</sub>	62 <sub>29</sub>	43 <sub>29</sub>	-15 <sub>23</sub>	19 <sub>32</sub>	9 <sub>33</sub>	17.9 <sub>32</sub>	3 <sub>40</sub>	-3.9 <sub>27</sub>			
Measurements	30			270 (110)	365(126)	- (-)	-	-	-	-	-	-					
Remarks:	Skrotum: 42																



The Trusted Home of Agriculture  
Die Betroubare Tuiste van Landbou

Semen donor: No  
Tests: -

Vacc. -

# Bulle

## WO BEEFMASTERS

### LOT 22 WO 17 764

LOT 22

0323037, W.C. ODENDAAL, ORIBILAAGTE, POSBUS 123, VREDE, 9835, (T)0722146300



Ident. nommer    Geslag    Afdeling    Reg. nommer    Geboorte Datum

**WO**                      **WO 170764**                      **MANLIK**    **C**

**WO170764**

**0085951374**                      **04-OCT-17**

DNS: U497185

DNA Profiel:

**WO WO 170764 - C**                      -                      0%  
0085951374 - 04-OCT-17

**WO WO 120713 - C**                      8%  
0076664226 - 11-OCT-12

**OUERSKAP GEVERIFIEER**

DNS: SIRE  
GENOMIES:



**WO WO 070571 - B**                      0%  
0065893893 - 17-OCT-07

OEK **24**                      TKP **362**  
RI **119**                      Gem SI/Kalf: **108 / 11**  
Oud. / Kalwers                      **11j.10m. / 11**

**WO WO 100004 - SP**                      15%  
0072422132 - 01-SEP-10

**WO WO 100086 - B**                      0%  
0072283146 - 08-SEP-10

OEK **25**                      TKP **370**  
RI **119**                      Gem SI/Kalf: **114 / 4**  
Oud. / Kalwers                      **5j.1m. / 4**

**MULTIPLE SIRES -- MS**                      -%  
0135431172 - 01-JAN-40

**WO WO 010013 - A**                      0%  
0048470397 - 18-MAY-01

OEK **-**                      TKP **366**  
RI **116**                      Gem SI/Kalf: **114 / 7**  
Oud. / Kalwers                      **9j.5m. / 8**

**WO WO 080068 - SP**                      2%  
0067878967 - 06-SEP-08

**WO WO 080048 - SP**                      7%  
0067654236 - 08-SEP-08

**WO WO 080137 - SP**                      5%  
0067880443 - 10-SEP-08

**WO WO 010526 - A**                      0%  
0048470652 - 09-NOV-01

----                      -%  
---

----                      -%  
---

----                      -%  
---

----                      -%  
---



**Kliek vir video**

Publikasie Datum <b>28-JUL-20</b>	KALF GEMAK		MELK	KALFGROEI	ONDERHOUD		GROEI TOETS					VRUGBAARHEID			KOEI WAARDE	GROEI WAARDE	PRODUKSIE WAARDE
	☆☆☆		☆☆☆☆	☆☆☆☆	☆☆							☆☆☆					
Seleksie W.	<b>92</b> <sub>61</sub>		<b>128</b> <sub>50</sub>	<b>117</b> <sub>63</sub>	<b>85</b> <sub>38</sub>							<b>98</b> <sub>33</sub>			☆☆☆☆	-	-
	Geb gew	Geb Mat	Melk	Speen gew	Naspeen	Volw. gewig	GDT	Kleiber	VOV	Langte	Hoogte	SO	OEK	TKP			
TW Ind	<b>94</b>	<b>91</b>	<b>128</b>	<b>117</b>	<b>119</b>	<b>113</b>	<b>119</b>	<b>117</b>	<b>118</b>	<b>119</b>	<b>114</b>	<b>116</b>	<b>89</b>	<b>86</b>	<b>118</b> <sub>44</sub>		
Beraamde TW	.51 <sub>64</sub>	.42 <sub>47</sub>	7.3 <sub>50</sub>	15 <sub>63</sub>	21.2 <sub>46</sub>	18 <sub>38</sub>	86 <sub>19</sub>	59 <sub>19</sub>	-32 <sub>7</sub>	22 <sub>20</sub>	8 <sub>21</sub>	15.5 <sub>21</sub>	7.3 <sub>35</sub>	-1.5 <sub>23</sub>			
Metings	38			276 (107)	317(105)	- (-)	-	-	-	-	-	-					

Opmerkings:  
Skrotum: 37



The Trusted Home of Agriculture  
Die Betroubare Tuiste van Landbou

Semen skenker: Nee

Toetse: -

Inent. -

# Bulle

# WO BEEFMASTERS

## LOT 23 WO 17 1150

LOT 23

0323037, W.C. ODENDAAL, ORIBILAAGTE, POSBUS 123, VREDE, 9835, (T)0722146300



Ident. number **WO 171150** Sex **MALE** Section **SP** Reg. number **0090406703** Birth Date **07-NOV-17**

**WO 171150**

DNA: U550056

DNA Profile:

**WO WO 171150 - SP** -  
0090406703 - 07-NOV-17 **0%**

**WO WO 150471 - C** 4%  
0082799552 - 01-OCT-15 -

**PARENTAGE VERIFIED**

DNA: SIRE  
GENOMIC:



**WO WO 110198 - SP** 0%  
0074263245 - 19-SEP-11 -

AFC **25** ICP **396**  
RI **114** Avg. Wt/Calf: **102 / 3**  
Age / Calves **7j.6m. / 6**

**WO WO 120825 - B** 0%  
0076664473 - 19-OCT-12 -

**WO WO 110538 - C** 2%  
0074632076 - 12-OCT-11 -

AFC **24** ICP **364**  
RI **119** Avg. Wt/Calf: **105 / 5**  
Age / Calves **7j.11m. / 7**

**4 X 4 FXF 080283 - SP** 0%  
0067941369 - 16-SEP-08 -

**WO WO 050241 - C** 0%  
0062127402 - 15-SEP-05 -

AFC **25** ICP **360**  
RI **120** Avg. Wt/Calf: **101 / 5**  
Age / Calves **6j.0m. / 5**

**WO WO 100284 - C** 1%  
0072432875 - 28-SEP-10 -

**WO WO 040403 - A** 0%  
0062911185 - 27-OCT-04 -

**WO WO 080479 - SP** 5%  
0068193028 - 02-OCT-08 -

**WO WO 050097 - B** 0%  
0062130182 - 30-AUG-05 -

**FOURBYFOUR FXF 020049 - C** 0%  
0048658405 - 10-MAY-02 -

**4 X 4 FXF 010056 - C** 0%  
0049072655 - 30-MAY-01 -

**WO WO 010069 - B** 0%  
0047189105 - 17-JUL-01 -

**WO WO 030100 - B** 0%  
0048624845 - 04-APR-03 -



**Kliek vir video**

Publication Date <b>28-JUL-20</b>	CALVING EASE ★★★		MILK ★★★★	CALF GRWTH. ★★★★	MAINTENANCE ★★★		GROWTH TEST					FERTILITY ★★★			COW VALUE ★★★★	GROWTH VALUE ★★★★	PRODUCTION VALUE ★★★★
	Selection V.	<b>81</b> <sub>55</sub>	<b>109</b> <sub>44</sub>	<b>102</b> <sub>62</sub>	<b>96</b> <sub>35</sub>	ADG	Kleiber	FCR	Length	Height	SC	AFC	ICP	<b>105</b> <sub>37</sub>			
	Birth wght	Birth Mat.	Milk	Wean wght	Post wean	Mature wght											
BV Ind	<b>80</b>	<b>112</b>	<b>109</b>	<b>102</b>	<b>107</b>	<b>101</b>	<b>93</b>	<b>87</b>	<b>93</b>	<b>104</b>	<b>105</b>	<b>109</b>	<b>103</b>	<b>113</b>	<b>102</b> <sub>43</sub>	<b>98</b> <sub>38</sub>	<b>98</b> <sub>42</sub>
Estimated BV	1.57 <sub>57</sub>	-.18 <sub>45</sub>	2.5 <sub>44</sub>	7.3 <sub>62</sub>	13.3 <sub>48</sub>	6 <sub>35</sub>	3 <sub>38</sub>	10 <sub>38</sub>	-1 <sub>33</sub>	9 <sub>42</sub>	3 <sub>44</sub>	11.9 <sub>43</sub>	-3.5 <sub>39</sub>	-6.5 <sub>27</sub>			
Measurements	-			283 (102)	320 (98)	- (-)	-	-	-	-	-	-	-	-			
Remarks:	Skrotum: 40																
	Semen donor: No Tests: - Vacc. -																





# Bulle

# WO BEEFMASTERS

## LOT 24 WO 17 636

**LOT 24**

0323037, W.C. ODENDAAL, ORIBILAAGTE, POSBUS 123, VREDE, 9835, (T)0722146300



**WO**  
**WO170636**

Ident. nommer    Geslag    Afdeling    Reg. nommer    Geboorte Datum  
**WO 170636**    **MANLIK**    **SP**    **0085924728**    **27-SEP-17**

DNS: U497180

DNA Profiel:

**WO WO 170636 - SP**    -  
0085924728 - 27-SEP-17    0%

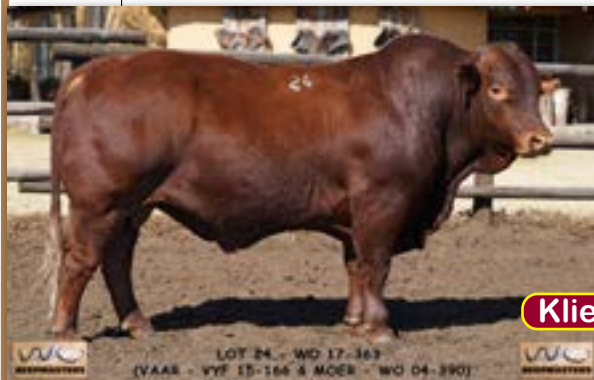

Kliek vir video

**5 X 5 VYF 150166 - SP**  
0082171141 - 14-AUG-15    0%

**OUERSKAP GEVERIFIEER**

DNS: SIRE  
GENOMIES:



**WO WO 040390 - C**  
0049590607 - 25-OCT-04    0%

OEK **23**    TKP **400**  
RI **112**    Gem SI/Kalf: **103 / 12**  
Oud. / Kalwers    **15j.0m. / 13**

**4 X 4 FXF 110338 - SP**  
0073622029 - 14-SEP-11    0%

**4 X 4 FXF 070024 - C**  
0064777352 - 03-APR-07    0%

OEK **25**    TKP **377**  
RI **116**    Gem SI/Kalf: **106 / 7**  
Oud. / Kalwers    **9j.3m. / 8**

**WO WO 010069 - B**  
0047189105 - 17-JUL-01    0%

**WO WO 020066 - SP**  
0047668637 - 20-AUG-02    25%

OEK **26**    TKP **444**  
RI **108**    Gem SI/Kalf: **99 / 3**  
Oud. / Kalwers    **5j.9m. / 4**

**4 X 4 FXF 080059 - C**  
0066612821 - 01-MAY-08    0%

**4 X 4 FXF 010156 - SP**  
0061382297 - 15-OCT-01    0%

**WO WO 030081 - SP**  
0048469944 - 16-MAR-03    0%

**4 X 4 FXF 040548 - B**  
0061393104 - 17-NOV-04    0%

----  
----    -%

----  
----    -%

**WO WO 960088 - C**  
0037897105 - 13-JUL-96    0%

**WO WO 000056 - C**  
0047152210 - 17-OCT-00    0%

Publikasie Datum <b>28-JUL-20</b>	KALF GEMAK		MELK	KALFGROEI	ONDERHOUD		GROEI TOETS					VRUGBAARHEID			KOEI WAARDE	GROEI WAARDE	PRODUKSIE WAARDE
	☆☆☆		☆☆☆	☆☆☆	☆☆		GROEI TOETS					☆☆☆					
Seleksie W.	<b>99</b> <sub>63</sub>		<b>106</b> <sub>52</sub>	<b>99</b> <sub>65</sub>	<b>86</b> <sub>40</sub>		GDT	Kleiber	VOV	Langte	Hoogte	SO	OEK	TKP	☆☆☆	☆☆☆	☆☆☆
TW Ind	<b>97</b>	<b>109</b>	<b>106</b>	<b>99</b>	<b>103</b>	<b>114</b>	<b>106</b>	<b>104</b>	<b>108</b>	<b>109</b>	<b>112</b>	<b>105</b>	<b>107</b>	<b>106</b>	<b>96</b> <sub>47</sub>	<b>101</b> <sub>22</sub>	<b>96</b> <sub>42</sub>
Beraamde TW	.26 <sub>65</sub>	-.1 <sub>51</sub>	1.8 <sub>52</sub>	5.9 <sub>65</sub>	10.9 <sub>49</sub>	19 <sub>40</sub>	44 <sub>31</sub>	38 <sub>31</sub>	-19 <sub>10</sub>	13 <sub>33</sub>	7 <sub>34</sub>	9.7 <sub>34</sub>	-6.3 <sub>44</sub>	-5.2 <sub>30</sub>	Semen skenker: Nee		
Metings	32			263 (105)	301(101)	- (-)	-	-	-	-	-	-	-	-	Toetse: -		

Opmerkings:  
Skrotum: 34



# Bulle

# WO BEEFMASTERS

## LOT 25 WO 17 301

**LOT 25**

**0323037, W.C. ODENDAAL, ORIBILAAGTE, POSBUS 123, VREDE, 9835, (T)0722146300**



Ident. number      Sex      Section      Reg. number      Birth Date

**WO**      **WO 170301**      **MALE**      **SP**      **0085828911**      **14-SEP-17**

**WO170301**

DNA: U497155

DNA Profile:

**WO WO 170301 - SP**      -  
0085828911 - 14-SEP-17      3%

**WO WO 120552 - C**      7%  
0076650126 - 04-OCT-12      -

**PARENTAGE VERIFIED**



DNA: SIRE  
GENOMIC:

**WO WO 110103 - SP**      2%  
0074251794 - 13-SEP-11      -

AFC **25**      ICP **358**  
RI **119**      Avg. Wt/Calf: **101 / 7**  
Age / Calves      **7j.11m. / 7**

**WO WO 080415 - B**      0%  
0068190776 - 27-SEP-08      -

**WO WO 040108 - SP**      1%  
0049585714 - 19-SEP-04      -

AFC **24**      ICP **367**  
RI **118**      Avg. Wt/Calf: **104 / 9**  
Age / Calves      **10j.0m. / 9**

**WO WO 090106 - C**      0%  
0070263819 - 07-SEP-09      -

**WO WO 030165 - SP**      0%  
0048472740 - 05-SEP-03      -

AFC **24**      ICP **367**  
RI **117**      Avg. Wt/Calf: **92 / 15**  
Age / Calves      **16j.0m. / 15**

**WO WO 050389 - SP**      1%  
0062126453 - 04-OCT-05      -

**WO WO 990210 - A**      0%  
0048470207 - 03-OCT-99      -

**WO WO 010081 - SP**      0%  
0047188586 - 01-AUG-01      -

**WO WO 000103 - C**      0%  
0047152285 - 31-OCT-00      -

**WO WO 070063 - SP**      2%  
0065892986 - 10-SEP-07      -

**WO WO 030399 - B**      0%  
0048624829 - 28-OCT-03      -

**WO WO 010285 - SP**      0%  
0047189006 - 12-OCT-01      -

----      -%  
---      -



**Kliek vir video**

Publication Date <b>28-JUL-20</b>	CALVING EASE		MILK	CALF GRWTH.	MAINTENANCE		GROWTH TEST					FERTILITY			COW VALUE	GROWTH VALUE	PRODUCTION VALUE
	Selection V.	<b>88</b> <sub>65</sub>	<b>101</b> <sub>51</sub>	<b>115</b> <sub>67</sub>	<b>83</b> <sub>39</sub>	ADG	Kleiber	FCR	Length	Height	SC	AFC	ICP	<b>102</b> <sub>47</sub>			
	Birth wght	Birth Mat.	Milk	Wean wght	Post wean	Mature wght											
BV Ind	<b>88</b>	<b>107</b>	<b>101</b>	<b>115</b>	<b>118</b>	<b>117</b>	<b>132</b>	<b>137</b>	<b>132</b>	<b>121</b>	<b>117</b>	<b>124</b>	<b>105</b>	<b>98</b>			
Estimated BV	.98 <sub>68</sub>	-.05 <sub>51</sub>	.4 <sub>51</sub>	13.7 <sub>67</sub>	20.4 <sub>53</sub>	23 <sub>39</sub>	129 <sub>36</sub>	92 <sub>36</sub>	-49 <sub>20</sub>	23 <sub>39</sub>	9 <sub>40</sub>	19.5 <sub>39</sub>	-5.1 <sub>40</sub>	-3.8 <sub>29</sub>			
Measurements	28			262 (108)	278 (94)	- (-)	-	-	-	-	-	-	-	-			
Remarks:	Skrotum: 39																



The Trusted Home of Agriculture  
Die Betroubare Tuiste van Landbou

Semen donor: No  
Tests: -  
Vacc. -

# Bulle

## WO BEEFMASTERS

### LOT 26 WO 17 151

LOT 26

0323037, W.C. ODENDAAL, ORIBILAAGTE, POSBUS 123, VREDE, 9835, (T)0722146300



Ident. nommer    Geslag    Afdeling    Reg. nommer    Geboorte Datum

WO  
WO170151

WO 170151    MANLIK    SP

0087235719    09-SEP-17

DNS: U550039

DNA Profiel:

WO WO 170151 - SP  
0087235719 - 09-SEP-17    -  
4%

WO WO 140179 - SP  
0080727902 - 17-SEP-14    4%  
-

**OUERSKAP GEVERIFIEER**



DNS: SIRE  
GENOMIES:

WO WO 070057 - C  
0065889610 - 09-SEP-07    4%  
-

OEK 24    TKP 372  
RI 117    Gem SI/Kalf: 89 / 11  
Oud. / Kalwers 12j.2m. / 11

WO WO 120232 - C  
0076623933 - 13-SEP-12    0%  
-

WO WO 080164 - C  
0067658435 - 11-SEP-08    0%  
-

OEK 24    TKP 410  
RI 110    Gem SI/Kalf: 109 / 9  
Oud. / Kalwers 11j.0m. / 9

WO WO 030144 - SP  
0048614895 - 01-SEP-03    4%  
-

WO WO 050221 - C  
0062127683 - 11-SEP-05    0%  
-

OEK 24    TKP 370  
RI 118    Gem SI/Kalf: 88 / 9  
Oud. / Kalwers 10j.1m. / 9

WO WO 100172 - SP  
0072428469 - 16-SEP-10    5%  
-

WO WO 030237 - B  
0048719280 - 01-OCT-03    0%  
-

WO WO 050389 - SP  
0062126453 - 04-OCT-05    1%  
-

WO WO 020171 - B  
0048474803 - 08-SEP-02    0%  
-

WO WO 010142 - SP  
0047188776 - 20-AUG-01    0%  
-

WO WO 010244 - SP  
0047188990 - 29-SEP-01    6%  
-

WO WO 010069 - B  
0047189105 - 17-JUL-01    0%  
-

WO WO 010065 - C  
0047207170 - 21-JUL-01    0%  
-



**Kliek vir video**

Publikasie Datum 28-JUL-20	KALF GEMAK		MELK	KALFGROEI	ONDERHOUD			GROEI TOETS					VRUGBAARHEID			KOEI WAARDE	GROEI WAARDE	PRODUKSIE WAARDE
	★★★		★★★	★★★★	★★★★								★★★					
Seleksie W.	80 <sub>68</sub>		98 <sub>56</sub>	112 <sub>69</sub>	118 <sub>45</sub>								94 <sub>41</sub>			★★★	★★★	★★★
	Geb gew	Geb Mat	Melk	Speen gew	Naspeen	Volw. gewig	GDT	Kleiber	VOV	Langte	Hoogte	SO	OEK	TKP				
TW Ind	82	95	98	112	114	84	103	103	94	100	95	108	91	90	106 <sub>51</sub>	101 <sub>35</sub>	103 <sub>48</sub>	
Beraamde TW	1.41 <sub>70</sub>	.31 <sub>56</sub>	-.4 <sub>56</sub>	12.1 <sub>69</sub>	17.8 <sub>57</sub>	-13 <sub>45</sub>	34 <sub>37</sub>	37 <sub>37</sub>	-2 <sub>29</sub>	5 <sub>40</sub>	-2 <sub>42</sub>	11.3 <sub>41</sub>	5.8 <sub>44</sub>	-2.3 <sub>30</sub>				
Metings	38			259 (98)	291 (95)	- (-)	-	-	-	-	-	-						
Opmerkings: Skrotum: 43																		



The Trusted Home of Agriculture  
Die Betroubare Tuiste van Landbou

Semen skenker: Nee  
Toetse: -  
Inent. -

# Bulle

# WO BEEFMASTERS

## LOT 27 WO 17 390

**LOT 27**

**0323037, W.C. ODENDAAL, ORIBILAAGTE, POSBUS 123, VREDE, 9835, (T)0722146300**



Ident. number **WO 170390** Sex **MALE** Section **C** Reg. number **0087284246** Birth Date **18-SEP-17**

**WO WO170390**

DNA: U497166

DNA Profile:

**WO WO 170390 - C**  
0087284246 - 18-SEP-17



**Kliek vir video**

**MILESTONE MS 130026 - B**  
0078727849 - 11-AUG-13 0%

**PARENTAGE VERIFIED**



DNA: SIRE  
GENOMIC:

**WO WO 090314 - C**  
0070253224 - 19-SEP-09 0%

AFC **34** ICP **383**  
RI **108** Avg. Wt/Calf: **99 / 6**  
Age / Calves **9j.1m. / 7**

**WO WO 080479 - SP**  
0068193028 - 02-OCT-08 5%

**MS080250 MS 080250 - A**  
0070926068 - 01-JAN-08 0%

AFC **-** ICP **372**  
RI **115** Avg. Wt/Calf: **96 / 6**  
Age / Calves **9j.8m. / 7**

**WO WO 070507 - C**  
0065891822 - 11-OCT-07 1%

**WO WO 980208 - B**  
0047350285 - 11-OCT-98 0%

AFC **-** ICP **370**  
RI **115** Avg. Wt/Calf: **101 / 8**  
Age / Calves **13j.0m. / 12**

**WO WO 050389 - SP**  
0062126453 - 04-OCT-05 1%

**WO WO 040057 - C**  
0049585235 - 16-AUG-04 1%

---- -%

---- -%

**WO WO 030042 - C**  
0048473961 - 19-MAY-03 0%

**WO WO 030071 - B**  
0048469977 - 06-MAR-03 0%

---- -%

---- -%

Publication Date <b>28-JUL-20</b>	CALVING EASE		MILK	CALF GRWTH.	MAINTENANCE	GROWTH TEST						FERTILITY			COW VALUE	GROWTH VALUE	PRODUCTION VALUE
	★ ★ ★		★ ★ ★ ★	★ ★ ★ ★ ★	★ ★ ★ ★	ADG	Kleiber	FCR	Length	Height	SC	AFC	ICP	★ ★ ★ ★			
Selection V.	<b>87</b> <sub>63</sub>		<b>101</b> <sub>51</sub>	<b>112</b> <sub>64</sub>	<b>93</b> <sub>36</sub>							<b>98</b> <sub>42</sub>		★ ★ ★ ★	★ ★	★ ★ ★ ★	
	Birth wght	Birth Mat	Milk	Wean wght	Post wean	Mature wght											
BV Ind	<b>85</b>	<b>116</b>	<b>101</b>	<b>112</b>	<b>114</b>	<b>105</b>	<b>92</b>	<b>89</b>	<b>94</b>	<b>94</b>	<b>92</b>	<b>108</b>	<b>99</b>	<b>91</b>	<b>100</b> <sub>47</sub>	<b>89</b> <sub>26</sub>	<b>92</b> <sub>43</sub>
Estimated BV	1.19 <sub>65</sub>	-.31 <sub>50</sub>	.5 <sub>51</sub>	12.4 <sub>64</sub>	17.7 <sub>50</sub>	10 <sub>36</sub>	-1 <sub>34</sub>	13 <sub>34</sub>	-2 <sub>15</sub>	0 <sub>36</sub>	-4 <sub>37</sub>	11.3 <sub>36</sub>	.1 <sub>44</sub>	-2.5 <sub>33</sub>			
Measurements	38			243 (91)	300 (98)	- (-)	-	-	-	-	-	-					
Remarks:	Skrotum: 43																



# Bulle

## WO BEEFMASTERS

### LOT 28 WO 16 843

**LOT 28**

0323037, W.C. ODENDAAL, ORIBILAAGTE, POSBUS 123, VREDE, 9835, (T)0722146300



Ident. nommer **WO 160843** Geslag **MANLIK** Afdeling **C** Reg. nommer **0084981828** Geboorte Datum **20-OCT-16**

**WO 160843**

DNS: U419625

DNA Profiel:

**WO WO 160843 - C** - 1%  
0084981828 - 20-OCT-16



**Kliek vir video**

**WO WO 140179 - SP** 4%  
0080727902 - 17-SEP-14

**OUERSKAP GEVERIFIEER**

DNS: SIRE  
GENOMIES:



**WO WO 130692 - B** 0%  
0078853413 - 23-OCT-13

OEK **23** TKP **370**  
RI **120** Gem SI/Kalf: **101 / 5**  
Oud. / Kalwers **5j.11m. / 5**

**WO WO 120232 - C** 0%  
0076623933 - 13-SEP-12

**WO WO 080164 - C** 0%  
0067658435 - 11-SEP-08  
OEK **24** TKP **410**  
RI **110** Gem SI/Kalf: **109 / 9**  
Oud. / Kalwers **11j.0m. / 9**

**MULTIPLE SIRES - - MS** -%  
0135431172 - 01-JAN-40

**WO WO 090100 - SP** 2%  
0070238779 - 07-SEP-09

OEK **24** TKP **370**  
RI **118** Gem SI/Kalf: **98 / 9**  
Oud. / Kalwers **10j.1m. / 9**

**WO WO 100172 - SP** 5%  
0072428469 - 16-SEP-10

**WO WO 030237 - B** 0%  
0048719280 - 01-OCT-03

**WO WO 050389 - SP** 1%  
0062126453 - 04-OCT-05

**WO WO 020171 - B** 0%  
0048474803 - 08-SEP-02

----- -%  
-----

----- -%  
-----

**WO WO 070507 - C** 1%  
0065891822 - 11-OCT-07

**WO WO 040437 - SP** 1%  
0049590821 - 28-OCT-04

Publikasie Datum	KALF GEMAK		MELK	KALFGROEI	ONDERHOUD		GROEI TOETS					VRUGBAARHEID			KOEI WAARDE	GROEI WAARDE	PRODUKSIE WAARDE
28-JUL-20	★		★★★★☆	★★★★★	★★★		GROEI TOETS					★★★★			★★★★	★★★★☆	★★★★☆
Seleksie W.	68 <sup>67</sup>		110 <sup>51</sup>	126 <sup>69</sup>	93 <sup>42</sup>		GDT	Kleiber	VOV	Lengte	Hoogte	SO	OEK	TKP	★★★★	★★★★☆	★★★★☆
TW Ind	Geb gew	Geb Mat	Melk	Speen gew	Naspeen	Volw. gewig	120	116	111	121	117	124	88	91	112 <sup>48</sup>	113 <sup>28</sup>	113 <sup>44</sup>
Beraamde TW	2.87 <sup>70</sup>	-.26 <sup>51</sup>	2.8 <sup>51</sup>	19.2 <sup>69</sup>	30.1 <sup>53</sup>	10 <sup>42</sup>	88 <sup>29</sup>	58 <sup>29</sup>	-23 <sup>23</sup>	24 <sup>32</sup>	10 <sup>33</sup>	19.3 <sup>32</sup>	7.9 <sup>39</sup>	-2.5 <sup>26</sup>	Semen skenker: Nee		
Metings	35			271 (106)	- (-)	559(109)	-	-	-	-	-	-			Toetse: -		
Opmerkings:	Skrotum: 41																



# Bulle

# WO BEEFMASTERS

## LOT 30 WO 16 019

**LOT 30**

**0323037, W.C. ODENDAAL, ORIBILAAGTE, POSBUS 123, VREDE, 9835, (T)0722146300**



**WO**  
**WO160019**

Ident. number **WO 160019** Sex **MALE** Section **C** Reg. number **0083709923** Birth Date **07-MAR-16**

DNA: U419591

DNA Profile:

**WO WO 160019 - C** -  
0083709923 - 07-MAR-16 **0%**



Kliek vir video

**LOT 30 - WO 16-019**

**CASHMERE LEEROY (P) D3 QJA10201M - SP**  
0082432428 - 26-NOV-09 **0%**  
**P**

**PARENTAGE VERIFIED**  
DNA: SIRE  
GENOMIC:



**WO WO 130816 - B** -  
0078855178 - 14-NOV-13 **0%**

AFC **28** ICP **432**  
RI **107** Avg. Wl/Calf: **102 / 3**  
Age / Calves **5j.10m. / 4**

**CASHMERE ISAAC (P) D5 D-P 5 - SP**  
0082432303 - 15-OCT-99 **0%**

**CASHMERE HEIDI (P) D2 PD2 - -**  
0082432311 - 15-OCT-99 **0%**

AFC - ICP -  
RI - Avg. Wl/Calf: / 0  
Age / Calves - / -

**MULTIPLE SIRES - - MS**  
0135431172 - 01-JAN-40 **-%**

**WO WO 090150 - C**  
0070239892 - 08-SEP-09 **0%**

AFC **24** ICP **367**  
RI **118** Avg. Wl/Calf: **102 / 9**  
Age / Calves **10j.0m. / 9**

**AMAVALE TURBO (P)D5 D5 - -**  
0082431875 - 15-JAN-89 **0%**

**IVANHOE 0109 (P) D5 0109 - -**  
0082432055 - 15-JAN-89 **0%**

**BILLABONG MILO (P) D5 DP5 - -**  
0082432089 - 21-JAN-89 **0%**

**CASHMERE BELLA (P) D1 1DP - -**  
0082432220 - 21-JAN-89 **0%**

---- **-%**  
----

---- **-%**  
----

**WO WO 070507 - C**  
0065891822 - 11-OCT-07 **1%**

**WO WO 030170 - B**  
0048474639 - 04-SEP-03 **0%**

Publication Date <b>28-JUL-20</b>	CALVING EASE		MILK	CALF GRWTH.	MAINTENANCE		GROWTH TEST					FERTILITY			COW VALUE	GROWTH VALUE	PRODUCTION VALUE
	★★★★		★★★	★★★★	★★★							★★★★					
Selection V.	<b>122</b> <sub>59</sub>		<b>95</b> <sub>36</sub>	<b>93</b> <sub>60</sub>	<b>101</b> <sub>24</sub>							<b>91</b> <sub>29</sub>			★★	-	-
BV Ind	<b>119</b>	<b>105</b>	<b>95</b>	<b>93</b>	<b>95</b>	<b>98</b>	<b>97</b>	<b>98</b>	-	<b>96</b>	<b>97</b>	<b>98</b>	<b>91</b>	<b>72</b>			
Estimated BV	-1.43 <sub>63</sub>	.03 <sub>37</sub>	-1.2 <sub>36</sub>	3.2 <sub>60</sub>	5.6 <sub>40</sub>	2 <sub>24</sub>	16 <sub>12</sub>	28 <sub>12</sub>	-	1 <sub>12</sub>	-2 <sub>12</sub>	6.1 <sub>12</sub>	5.7 <sub>30</sub>	1 <sub>18</sub>	Semen donor: No		
Measurements	22			208 (111)	324(118)	- (-)	-	-	-	-	-	-	-	-	Tests: -		
Remarks:	Skrotum: 40																
	 The Trusted Home of Agriculture Die Betroubare Tuiste van Landbou																

Vacc. -

# Bulle

## WO BEEFMASTERS

### LOT 31 WO 16

LOT 31

0323037, W.C. ODENDAAL, ORIBILAAGTE, POSBUS 123, VREDE, 9835, (T)0722146300



Ident. nommer    Geslag    Afdeling    Reg. nommer    Geboorte Datum

**WO**  
**WO160893**

**WO 160893**    **MANLIK**    **SP**

**0084979558**    **25-OCT-16**

DNS: U477843

DNA Profiel:

**WO WO 160893 - SP**    -  
0084979558 - 25-OCT-16    **26%**



**Kliek vir video**

**WO WO 140192 - SP**  
0080727977 - 19-SEP-14    **2%**

**OUERSKAP GEVERIFIEER**

DNS: SIRE  
GENOMIES:



**WO WO 060014 - C**  
0063895775 - 24-SEP-06    **0%**

OEK **23**    TKP **412**  
RI **111**    Gem SI/Kalf: **107 / 6**  
Oud. / Kalwers    **10j.11m. / 9**

**WO WO 120232 - C**  
0076623933 - 13-SEP-12    **0%**

**WO WO 060014 - C**  
0063895775 - 24-SEP-06    **0%**

**WO WO 030081 - SP**  
0048469944 - 16-MAR-03    **0%**

**WO WO 020067 - B**  
0048474589 - 13-AUG-02    **0%**

OEK **-**    TKP **726**  
RI **33**    Gem SI/Kalf: **117 / 2**  
Oud. / Kalwers    **4j.1m. / 2**

**WO WO 100172 - SP**  
0072428469 - 16-SEP-10    **5%**

**WO WO 030237 - B**  
0048719280 - 01-OCT-03    **0%**

**WO WO 030081 - SP**  
0048469944 - 16-MAR-03    **0%**

**WO WO 020067 - B**  
0048474589 - 13-AUG-02    **0%**

**WO WO 010081 - SP**  
0047188586 - 01-AUG-01    **0%**

**WO WO 970383 - C**  
0048380554 - 21-OCT-97    **0%**

----    **-%**  
---

**WO WO 970069 - B**  
0048379564 - 27-JUL-97    **0%**

Publikasie Datum <b>28-JUL-20</b>	KALF GEMAK		MELK	KALFGROEI	ONDERHOUD			GROEI TOETS					VRUGBAARHEID			KOEI WAARDE	GROEI WAARDE	PRODUKSIE WAARDE
	☆☆☆		☆☆☆	☆☆☆☆	☆☆☆☆								☆☆☆					
Seleksie W.	<b>90</b> <sub>62</sub>		<b>115</b> <sub>50</sub>	<b>117</b> <sub>51</sub>	<b>115</b> <sub>41</sub>								<b>98</b> <sub>41</sub>			☆☆☆☆	☆☆☆☆	☆☆☆☆
	Geb gew	Geb Mat	Melk	Speen gew	Naspeen	Volw. gewig	GDT	Kleiber	VOV	Langte	Hoogte	SO	OEK	TKP	☆☆☆☆	☆☆☆☆	☆☆☆☆	
TW Ind	<b>86</b>	<b>122</b>	<b>115</b>	<b>117</b>	<b>120</b>	<b>86</b>	<b>112</b>	<b>105</b>	<b>105</b>	<b>121</b>	<b>117</b>	<b>122</b>	<b>102</b>	<b>75</b>	<b>126</b> <sub>44</sub>	<b>110</b> <sub>24</sub>	<b>121</b> <sub>40</sub>	
Beraamde TW	1.08 <sub>64</sub>	-.5 <sub>51</sub>	4.1 <sub>50</sub>	14.7 <sub>51</sub>	22 <sub>44</sub>	-10 <sub>41</sub>	65 <sub>30</sub>	40 <sub>30</sub>	-16 <sub>16</sub>	23 <sub>31</sub>	9 <sub>32</sub>	18.4 <sub>32</sub>	-2.8 <sub>44</sub>	.6 <sub>33</sub>				
Metings	38			280 (100)	357(100)	- (-)	-	-	-	-	-	-	-	-				
Opmerkings: Skrotum: 41																		



The Trusted Home of Agriculture  
Die Betroubare Tuiste van Landbou

Semen skenker: Nee  
Toetse: -  
Inent. -

# Bulle

# WO BEEFMASTERS

## LOT 33 WO 17 417

**LOT 33**

**0323037, W.C. ODENDAAL, ORIBILAAGTE, POSBUS 123, VREDE, 9835, (T)0722146300**



**WO**  
**WO170417**

Ident. number **WO 170417** Sex **MALE** Section **B** Reg. number **0085849024** Birth Date **18-SEP-17**

DNA: U489718

DNA Profile:

**WO WO 170417 - B** -  
0085849024 - 18-SEP-17 **0%**

**WO WO 140184 - SP** 3%  
0080727936 - 18-SEP-14 -

**PARENTAGE VERIFIED**



DNA: SIRE  
GENOMIC:

**WO WO 120232 - C** 0%  
0076623933 - 13-SEP-12 -

**WO WO 070463 - C** 2%  
0065891798 - 08-OCT-07 -

AFC **24** ICP **365**  
RI **118** Avg. Wl/Calf: **106 / 10**  
Age / Calves **10j.11m. / 10**

**WO WO 100172 - SP**  
0072428469 - 16-SEP-10 **5%**

**WO WO 030237 - B** 0%  
0048719280 - 01-OCT-03 -

**WO WO 050218 - C** 0%  
0062127659 - 10-SEP-05 -

**WO WO 030431 - B** 0%  
0048615983 - 08-NOV-03 -

**WO WO 140633 - A** 0%  
0084954767 - 15-OCT-14 -

AFC - ICP **428**  
RI **102** Avg. Wl/Calf: **110 / 3**  
Age / Calves **5j.5m. / 4**

---- -%  
---- -

---- -%  
---- -

---- -%  
---- -

---- -%  
---- -

---- -%  
---- -

Avg. Wl/Calf: -



**Kliek vir video**

Publication Date	CALVING EASE		MILK	CALF GRWTH.	MAINTENANCE		GROWTH TEST					FERTILITY			COW VALUE	GROWTH VALUE	PRODUCTION VALUE
28-JUL-20	★★★★		★★★★	★★★★	★★★★							★★★★			★★★★	-	-
Selection V.	108 <sup>57</sup>		106 <sup>45</sup>	105 <sup>59</sup>	91 <sup>28</sup>		ADG	Kleiber	FCR	Length	Height	SC	AFC	ICP			
BV Ind	109	90	106	105	107	107	108	105	109	111	115	113	101	98	108 <sup>39</sup>	-	-
Estimated BV	-0.68 <sup>60</sup>	.46 <sup>42</sup>	1.7 <sup>45</sup>	8.8 <sup>59</sup>	13.4 <sup>43</sup>	12 <sup>28</sup>	51 <sup>18</sup>	40 <sup>18</sup>	-21 <sup>9</sup>	14 <sup>19</sup>	8 <sup>20</sup>	13.7 <sup>20</sup>	-1.7 <sup>28</sup>	-3.8 <sup>19</sup>	Semen donor: No		
Measurements	30			254 (104)	309(105)	- (-)	-	-	-	-	-	-			Tests: -		
Remarks:	Skrotum: 36																
	Vacc. -																





# Bulle

## WO BEEFMASTERS

### LOT 34 WO 17 866

**LOT 34**

0323037, W.C. ODENDAAL, ORIBILAAGTE, POSBUS 123, VREDE, 9835, (T)0722146300



Ident. nommer **WO 170866** Geslag **MANLIK** Afdeling **C** Reg. nommer **0085970606** Geboorte Datum **10-OCT-17**

**WO**  
**WO170866**

DNS: U508628

DNA Profiel:

**WO WO 170866 - C** -  
0085970606 - 10-OCT-17 **0%**



**Kliek vir video**

**ALZU Z 120262 - C**  
0076274265 - 01-OCT-12 **0%**

**OUERSKAP GEVERIFIEER**

DNS: SIRE  
GENOMIES:



**WO WO 120366 - B**  
0079076394 - 27-SEP-12 **0%**

OEK **25** TKP **362**  
RI **119** Gem SI/Kalf: **104 / 5**  
Oud. / Kalwers **7j.0m. / 6**

**4 X 4 FXF 090030 - C**  
0068489830 - 24-APR-09 **0%**

**4 X 4 FXF 020456 - B**  
0048991335 - 15-OCT-02 **0%**  
OEK - TKP **541**  
RI **76** Gem SI/Kalf: **107 / 5**  
Oud. / Kalwers **11j.9m. / 7**

**MULTIPLE SIRES - - MS**  
0135431172 - 01-JAN-40 **-%**

**WO WO 100306 - B**  
0072366305 - 29-SEP-10 **0%**

OEK **24** TKP **372**  
RI **118** Gem SI/Kalf: **102 / 5**  
Oud. / Kalwers **9j.1m. / 8**

**BOS-BLANCO BOS 044080 - B**  
0061817722 - 24-SEP-04 **0%**

**4 X 4 FXF 040069 - C**  
0049214224 - 25-MAY-04 **0%**

---- **-%**

---- **-%**

---- **-%**

---- **-%**

**MULTIPLE SIRES - - MS**  
0135431172 - 01-JAN-40 **-%**

**WO WO 020103 - C**  
0047668728 - 28-AUG-02 **0%**

Publikasie Datum <b>28-JUL-20</b>	KALF GEMAK		MELK	KALFGROEI	ONDERHOUD			GROEI TOETS					VRUGBAARHEID			KOEI WAARDE	GROEI WAARDE	PRODUKSIE WAARDE
	★★★★		★★★★	★★★★	★★★☆☆								★★★★					
Seleksie W.	<b>104</b> <sub>62</sub>		<b>102</b> <sub>47</sub>	<b>104</b> <sub>64</sub>	<b>93</b> <sub>25</sub>								<b>104</b> <sub>34</sub>			★★★★	- -	- -
	Geb gew	Geb Mat	Melk	Speen gew	Naspeen	Volw. gewig	GDT	Kleiber	VOV	Langte	Hoogte	SO	OEK	TKP	★★★★			
TW Ind	<b>102</b>	<b>105</b>	<b>102</b>	<b>104</b>	<b>108</b>	<b>105</b>	<b>97</b>	<b>95</b>	-	<b>100</b>	<b>103</b>	<b>101</b>	<b>110</b>	<b>103</b>	★★★★	<b>102</b> <sub>42</sub>	- -	- -
Beraamde TW	-.13 <sub>65</sub>	.01 <sub>47</sub>	.7 <sub>47</sub>	8.6 <sub>64</sub>	14.3 <sub>50</sub>	10 <sub>25</sub>	16 <sub>15</sub>	24 <sub>15</sub>	- -	6 <sub>17</sub>	2 <sub>17</sub>	7.9 <sub>17</sub>	-8.8 <sub>39</sub>	-4.7 <sub>21</sub>				
Metings	34			262 (96)	295 (98)	- (-)	-	-	-	-	-	-						
Opmerkings: Skrotum: 40																		



Semen skenker: Nee  
Toetse: -  
Inent: -

# Bulle

# WO BEEFMASTERS

## LOT 35 WO 17 655

**LOT 35**

**0323037, W.C. ODENDAAL, ORIBILAAGTE, POSBUS 123, VREDE, 9835, (T)0722146300**



Ident. number      Sex      Section      Reg. number      Birth Date

**WO**      **WO 170655**      **MALE**      **SP**      **0085924751**      **28-SEP-17**

**WO170655**

DNA: U550045

DNA Profile:

**WO WO 170655 - SP**      -  
0085924751 - 28-SEP-17      1%

**WO WO 090427 - C**           0%  
0070265921 - 01-OCT-09      -

**PARENTAGE VERIFIED**  
DNA: DAM AND SIRE  
GENOMIC:



**WO WO 120395 - C**      2%  
0076512896 - 13-SEP-12      -

AFC **25**      ICP **363**  
RI **119**      Avg. Wl/Calv: **102 / 6**  
Age / Calves      **7j.0m. / 6**

**WO WO 040069 - C**      0%  
0049585359 - 28-AUG-04      -

**WO WO 050215 - B**      0%  
0062168117 - 10-SEP-05      -

AFC **37**      ICP **344**  
RI **97**      Avg. Wl/Calv: **109 / 2**  
Age / Calves      **4j.0m. / 2**

**WO WO 100126 - C**      0%  
0072426935 - 11-SEP-10      -

**WO WO 030123 - B**      0%  
0048615256 - 18-APR-03      -

AFC **-**      ICP **411**  
RI **106**      Avg. Wl/Calv: **90 / 7**  
Age / Calves      **10j.5m. / 8**

**WO WO 010081 - SP**  
0047188586 - 01-AUG-01      0%  
-

**WO WO 970385 - B**  
0048459606 - 21-OCT-97      0%  
-

**MULTIPLE SIRES - - MS**  
0135431172 - 01-JAN-40      -%  
-

**WO WO 030128 - A**  
0062066949 - 22-AUG-03      0%  
-

**WO WO 080479 - SP**      5%  
0068193028 - 02-OCT-08      -

**WO WO 030297 - B**      0%  
0048592497 - 13-OCT-03      -

----      -%  
---

**WO WO 010060 - C**  
0048473557 - 19-JUL-01      0%  
-



Kliek vir video

Publication Date <b>28-JUL-20</b>	CALVING EASE		MILK	CALF GRWTH.	MAINTENANCE		GROWTH TEST					FERTILITY			COW VALUE	GROWTH VALUE	PRODUCTION VALUE
	★★★★		★★★	★★★★	★★★							★★★★					
Selection V.	<b>125</b> <sub>65</sub>		<b>95</b> <sub>54</sub>	<b>97</b> <sub>67</sub>	<b>95</b> <sub>48</sub>		ADG	Kleiber	FCR	Length	Height	SC	AFC	ICP	★★★	★★★	★★★
BV Ind	<b>122</b>	<b>105</b>	<b>95</b>	<b>97</b>	<b>106</b>	<b>104</b>	<b>112</b>	<b>117</b>	<b>117</b>	<b>101</b>	<b>97</b>	<b>92</b>	<b>96</b>	<b>98</b>	★★★	★★★	★★★
Estimated BV	-1.63 <sub>67</sub>	.01 <sub>52</sub>	-1.2 <sub>54</sub>	5.1 <sub>67</sub>	12.5 <sub>54</sub>	9 <sub>48</sub>	63 <sub>42</sub>	59 <sub>42</sub>	-30 <sub>11</sub>	6 <sub>45</sub>	-1 <sub>47</sub>	3.3 <sub>46</sub>	2.1 <sub>47</sub>	-3.8 <sub>30</sub>			
Measurements	27			285 (120)	316(109)	- (-)	-	-	-	-	-	-	-	-			
Remarks:	Skrotum: 40																



# Bulle

## WO BEEFMASTERS

### LOT 36 WO 17 1112

LOT 36

0323037, W.C. ODENDAAL, ORIBILAAGTE, POSBUS 123, VREDE, 9835, (T)0722146300



Ident. nommer **WO 171112** Geslag **MANLIK** Afdeling **SP** Reg. nommer **0086677994** Geboorte Datum **31-OCT-17**

**WO**  
**WO171112**

DNS: U482U013

DNA Profiel:

**WO WO 171112 - SP** -  
0086677994 - 31-OCT-17 **11%**



**Kliek vir video**

**WO WO 120032 - C** **10%**  
0076617828 - 16-JUL-12

**OUERSKAP GEVERIFIEER**  
DNS: DAM AND SIRE  
GENOMIES:



**WO WO 130133 - SP** **8%**  
0078621554 - 13-SEP-13

OEK **24** TKP **365**  
RI **120** Gem SI/Kalf: **108 / 5**  
Oud. / Kalwers **6j.0m. / 5**

**WO WO 100172 - SP** **5%**  
0072428469 - 16-SEP-10

**WO WO 080228 - SP** **3%**  
0067658765 - 16-SEP-08  
OEK **25** TKP **636**  
RI **103** Gem SI/Kalf: **117 / 2**  
Oud. / Kalwers **3j.10m. / 2**

**WO WO 100126 - C** **0%**  
0072426935 - 11-SEP-10

**WO WO 080032 - C** **1%**  
0067654038 - 02-SEP-08

OEK **25** TKP **417**  
RI **109** Gem SI/Kalf: **112 / 9**  
Oud. / Kalwers **11j.2m. / 9**

**WO WO 080479 - SP**  
0068193028 - 02-OCT-08 **5%**

**WO WO 050143 - SP** **9%**  
0062130091 - 01-SEP-05

**WO WO 050389 - SP** **1%**  
0062126453 - 04-OCT-05

**WO WO 060040 - SP** **1%**  
0063895544 - 28-AUG-06

**WO WO 080479 - SP** **5%**  
0068193028 - 02-OCT-08

**WO WO 030297 - B** **0%**  
0048592497 - 13-OCT-03

**WO WO 050389 - SP** **1%**  
0062126453 - 04-OCT-05

**WO WO 060268 - B** **0%**  
0063893408 - 27-SEP-06

Publikasie Datum <b>28-JUL-20</b>	KALF GEMAK		MELK	KALFGROEI	ONDERHOUD		GROEI TOETS					VRUGBAARHEID			KOEI WAARDE	GROEI WAARDE	PRODUKSIE WAARDE
	★★★		★★★★☆	★★★★★	★★★							★★★★					
Seleksie W.	<b>83</b> <sub>65</sub>		<b>117</b> <sub>55</sub>	<b>121</b> <sub>59</sub>	<b>83</b> <sub>49</sub>		GDT	Kleiber	VOV	Langte	Hoogte	SO	OEK	TKP	★★★★	★★★	★★★★
	Geb gew	Geb Mat	Melk	Speen gew	Naspeen	Volw. gewig									★★★★	★★★	★★★★
TW Ind	<b>81</b>	<b>118</b>	<b>117</b>	<b>121</b>	<b>121</b>	<b>116</b>	<b>111</b>	<b>103</b>	<b>103</b>	<b>119</b>	<b>112</b>	<b>124</b>	<b>93</b>	<b>104</b>	<b>117</b> <sub>49</sub>	<b>106</b> <sub>24</sub>	<b>113</b> <sub>44</sub>
Beraamde TW	1.53 <sub>67</sub>	-.37 <sub>55</sub>	4.4 <sub>55</sub>	16.8 <sub>59</sub>	22.4 <sub>54</sub>	22 <sub>49</sub>	61 <sub>31</sub>	37 <sub>31</sub>	-13 <sub>16</sub>	21 <sub>32</sub>	6 <sub>33</sub>	19.4 <sub>33</sub>	4.1 <sub>52</sub>	-4.9 <sub>36</sub>			
Metings	32			213 (100)	276(100)	- (-)	-	-	-	-	-	-					
Opmerkings: Skrotum: 39																	



The Trusted Home of Agriculture  
Die Betroubare Tuiste van Landbou

Semen skenker: Nee  
Toetse: -  
Inent. -

# Bulle

# WO BEEFMASTERS

## LOT 38 WO 17 1109

**LOT 38**

**0323037, W.C. ODENDAAL, ORIBILAAGTE, POSBUS 123, VREDE, 9835, (T)0722146300**



Ident. number **WO 171109** Sex **MALE** Section **C** Reg. number **0089942635** Birth Date **30-OCT-17**

**WO 171109**

DNA: U482U012

DNA Profile:

**WO WO 171109 - C** -  
0089942635 - 30-OCT-17 4%

**WO WO 140253 - C** 1%  
0080728207 - 22-SEP-14

**PARENTAGE VERIFIED**



DNA: SIRE  
GENOMIC:

**WO WO 110035 - B** 0%  
0074258278 - 08-SEP-11

AFC **25** ICP **439**  
RI **107** Avg. Wt/Calf: **94 / 3**  
Age / Calves **8j.0m. / 6**

**WO WO 110544 - B** 0%  
0074857046 - 13-OCT-11

**WO WO 090283 - SP** 7%  
0070252697 - 15-SEP-09

AFC **35** ICP **444**  
RI **97** Avg. Wt/Calf: **105 / 4**  
Age / Calves **10j.2m. / 7**

**MULTIPLE SIRES - - MS** -%  
0135431172 - 01-JAN-40

**WO WO 080344 - B** 0%  
0067670752 - 23-SEP-08

AFC **24** ICP **366**  
RI **119** Avg. Wt/Calf: **100 / 6**  
Age / Calves **7j.0m. / 6**

**MULTIPLE SIRES - - MS** -%  
0135431172 - 01-JAN-40

**WO WO 060304 - B** 0%  
0063893242 - 01-OCT-06

**WO WO 050389 - SP** 1%  
0062126453 - 04-OCT-05

**WO WO 040194 - SP** 4%  
0049584253 - 02-OCT-04

---- -%  
----

---- -%  
----

**WO WO 050389 - SP** 1%  
0062126453 - 04-OCT-05

**WO WO 010013 - A** 0%  
0048470397 - 18-MAY-01



**Kliek vir video**

Publication Date	CALVING EASE		MILK	CALF GRWTH.	MAINTENANCE		GROWTH TEST					FERTILITY			COW VALUE	GROWTH VALUE	PRODUCTION VALUE
28-JUL-20	★		★★	★★★★	★★							★★★			★★	★★★★	★★★
Selection V.	67 <sup>62</sup>		82 <sup>48</sup>	128 <sup>63</sup>	81 <sup>39</sup>		ADG	Kleiber	FCR	Length	Height	SC	AFC	ICP	★★	★★★	★★★
BV Ind	64	109	82	128	124	122	125	121	121	127	123	127	89	92	★★	★★★	★★★
Estimated BV	2.78 <sup>65</sup>	-.1 <sup>49</sup>	-4.6 <sup>48</sup>	20.3 <sup>63</sup>	24.7 <sup>50</sup>	28 <sup>39</sup>	105 <sup>31</sup>	66 <sup>31</sup>	-35 <sup>19</sup>	28 <sup>33</sup>	13 <sup>33</sup>	20.9 <sup>33</sup>	7.1 <sup>43</sup>	-2.6 <sup>26</sup>	★★	★★★	★★★
Measurements	40			274 (109)	322(108)	- (-)	-	-	-	-	-	-	-	-	Semen donor: No Tests: -  Vacc. -		
Remarks:	Skrotum: 34																



# Bulle

# WO BEEFMASTERS

## LOT 39 WO 17 766

**LOT 39**

**0323037, W.C. ODENDAAL, ORIBILAAGTE, POSBUS 123, VREDE, 9835, (T)0722146300**



Ident. nommer **WO 170766** Geslag **MANLIK** Afdeling **B** Reg. nommer **0085954592** Geboorte Datum **04-OCT-17**

**WO 170766**

DNS: U497186

DNA Profiel:

**WO WO 170766 - B** - 1%  
0085954592 - 04-OCT-17



**WO WO 140037 - SP** 4%  
0081338774 - 04-SEP-14

**OUERSKAP GEVERIFIEER**



DNS: SIRE  
GENOMIES:

**WO WO 090429 - A** 0%  
0070260435 - 02-OCT-09

OEK - TKP **367**  
RI **116** Gem SI/Kalf: **104 / 4**  
Oud. / Kalwers **9j.11m. / 9**

**WO WO 120217 - SP** 5%  
0076623685 - 12-SEP-12

**WO WO 120097 - C** 2%  
0076439009 - 07-AUG-12

OEK **25** TKP **372**  
RI **118** Gem SI/Kalf: **99 / 6**  
Oud. / Kalwers **7j.2m. / 6**

**MULTIPLE SIRES -- MS** -%  
0135431172 - 01-JAN-40

**WO WO 070421 - B** 0%  
0065889636 - 05-OCT-07

OEK **24** TKP -  
RI **127** Gem SI/Kalf: **65 / 1**  
Oud. / Kalwers **1j.11m. / 1**

**WO WO 100172 - SP** 5%  
0072428469 - 16-SEP-10

**WO WO 080686 - C** 2%  
0067878363 - 29-OCT-08

**AMBERDENE PD 090032 - SP** 0%  
0069284982 - 06-MAR-09

**WO WO 090287 - B** 0%  
0070252721 - 14-SEP-09

---- -%  
----

---- -%  
----

**WO WO 030042 - C** 0%  
0048473961 - 19-MAY-03

**WO WO 030365 - A** 0%  
0062066758 - 25-OCT-03

Kliek vir video

Publikasie Datum <b>28-JUL-20</b>	KALF GEMAK		MELK	KALFGROEI	ONDERHOUD			GROEI TOETS					VRUGBAARHEID			KOEI WAARDE	GROEI WAARDE	PRODUKSIE WAARDE
	★★★		★★★	★★★★	★★★								★★★					
Seleksie W.	<b>88</b> <sub>61</sub>		<b>96</b> <sub>46</sub>	<b>128</b> <sub>62</sub>	<b>89</b> <sub>30</sub>			GDT	Kleiber	VOV	Langte	Hoogte	SO	OEK	TKP	★★★	★★★	★★★
TW Ind	Geb gew	Geb Mat	Melk	Speen gew	Naspeen	Volw. gewig	102	90	95	116	101	109	85	86	★★★	★★★	★★★	
Beraamde TW	1.28 <sub>64</sub>	-.66 <sub>46</sub>	-1 <sub>46</sub>	19.9 <sub>62</sub>	29.7 <sub>46</sub>	16 <sub>30</sub>	31 <sub>28</sub>	16 <sub>28</sub>	-3 <sub>24</sub>	19 <sub>32</sub>	1 <sub>33</sub>	11.7 <sub>32</sub>	10.5 <sub>33</sub>	-1.6 <sub>21</sub>				
Metings	34			292 (121)	369(126)	- (-)	-	-	-	-	-	-	-	-				
Opmerkings: Skrotum: 34																		



Semen skenker: Nee  
Toetse: -  
Inent: -

# Bulle

# WO BEEFMASTERS

## LOT 40 WO 17 1207

**LOT 40**

**0323037, W.C. ODENDAAL, ORIBILAAGTE, POSBUS 123, VREDE, 9835, (T)0722146300**



Ident. number	Sex	Section	Reg. number	Birth Date
<b>WO 171207</b>	<b>MALE</b>	<b>SP</b>	<b>0090381062</b>	<b>19-NOV-17</b>

**WO 171207**

DNA: U482U014

DNA Profile:

**WO WO 171207 - SP**  
0090381062 - 19-NOV-17 28%



Kliek vir video

**WO WO 120217 - SP**  
0076623685 - 12-SEP-12 5%

**PARENTAGE VERIFIED**



DNA: SIRE  
GENOMIC:

**WO WO 140058 - C**  
0080727209 - 09-SEP-14 4%

AFC **25** ICP **409**  
RI **119** Avg. Wt/Calf: **105 / 1**  
Age / Calves **3j.2m. / 2**

**WO WO 100172 - SP**  
0072428469 - 16-SEP-10 5%

**WO WO 080686 - C**  
0067878363 - 29-OCT-08 2%

AFC **23** ICP **369**  
RI **118** Avg. Wt/Calf: **104 / 9**  
Age / Calves **11j.0m. / 10**

**WO WO 120217 - SP**  
0076623685 - 12-SEP-12 5%

**WO WO 120266 - SP**  
0076424423 - 16-SEP-12 7%

AFC **24** ICP **367**  
RI **120** Avg. Wt/Calf: **105 / 6**  
Age / Calves **7j.0m. / 6**

**WO WO 080479 - SP**  
0068193028 - 02-OCT-08 5%

**WO WO 050143 - SP**  
0062130091 - 01-SEP-05 9%

**WO WO 050039 - SP**  
0062168604 - 10-SEP-05 13%

**WO WO 050092 - B**  
0062130141 - 30-AUG-05 0%

**WO WO 100172 - SP**  
0072428469 - 16-SEP-10 5%

**WO WO 080686 - C**  
0067878363 - 29-OCT-08 2%

**AMBERDENE PD 090032 - SP**  
0069284982 - 06-MAR-09 0%

**WO WO 030260 - C**  
0048472716 - 06-OCT-03 0%

Publication Date <b>28-JUL-20</b>	CALVING EASE		MILK	CALF GRWTH.	MAINTENANCE		GROWTH TEST					FERTILITY			COW VALUE	GROWTH VALUE	PRODUCTION VALUE
	★★★★☆		★★★★☆	★★★★☆	★★★★☆							★★★★					
Selection V.	<b>116</b> <sub>66</sub>		<b>96</b> <sub>55</sub>	<b>117</b> <sub>66</sub>	<b>113</b> <sub>49</sub>		ADG	Kleiber	FCR	Length	Height	SC	AFC	ICP	★★★★	★★★★	★★★★
BV Ind	<b>110</b>	<b>126</b>	<b>96</b>	<b>117</b>	<b>124</b>	<b>89</b>	<b>94</b>	<b>88</b>	<b>86</b>	<b>99</b>	<b>90</b>	<b>105</b>	<b>112</b>	<b>66</b>	<b>116</b> <sub>51</sub>	<b>95</b> <sub>24</sub>	<b>107</b> <sub>46</sub>
Estimated BV	-.73 <sub>68</sub>	-.6 <sub>56</sub>	-.9 <sub>55</sub>	14.6 <sub>66</sub>	24.4 <sub>61</sub>	-7 <sub>49</sub>	5 <sub>28</sub>	11 <sub>28</sub>	8 <sub>16</sub>	5 <sub>30</sub>	-5 <sub>31</sub>	9.6 <sub>31</sub>	-9.8 <sub>53</sub>	2.1 <sub>36</sub>	Semen donor: No		
Measurements	32			291 (105)	330(102)	- (-)	-	-	-	-	-	-	-	-	Tests: -		
Remarks:	Skrotum: 34																



# Bulle

## WO BEEFMASTERS

### LOT 41 WO 17 1107

LOT 41

0323037, W.C. ODENDAAL, ORIBILAAGTE, POSBUS 123, VREDE, 9835, (T)0722146300



Ident. nommer: **WO 171107** Geslag: **MANLIK** Afdeling: **C** Reg. nommer: **0086695467** Geboorte Datum: **30-OCT-17**

**WO WO171107**

DNS: U550054

DNA Profiel:

**WO WO 171107 - C** - 0%  
0086695467 - 30-OCT-17



**Kliek vir video**

**WO WO 100016 - C** 0%  
0072422181 - 03-SEP-10

**OUERSKAP GEVERIFIEER**



DNS: SIRE  
GENOMIES:

**WO WO 080104 - B** 0%  
0067658062 - 09-SEP-08

OEK **25** TKP **423**  
RI **108** Gem SI/Kalf: **103 / 8**  
Oud. / Kalwers **10j.2m. / 8**

**COLLIER VISION 07 905 905/7L/HIP - SP** 0%  
0070092374 - 05-OCT-07

**WO WO 060268 - B** 0%  
0063893408 - 27-SEP-06

OEK **23** TKP **380**  
RI **119** Gem SI/Kalf: **111 / 4**  
Oud. / Kalwers **6j.1m. / 5**

**WO WO 050389 - SP** 1%  
0062126453 - 04-OCT-05

**WO WO 020159 - A** 0%  
0048615686 - 06-SEP-02

OEK **-** TKP **359**  
RI **117** Gem SI/Kalf: **100 / 9**  
Oud. / Kalwers **10j.0m. / 9**

**LOGAN 62M27 - SP** 0%  
0066095829 - 13-DEC-02

**PENELOPE 293J11 LE 293J11LE - -** 0%  
0070081641 - 01-OCT-90

**MULTIPLE SIRES - - MS** -%  
0135431172 - 01-JAN-40

**WO WO 980053 - C** 3%  
0048380620 - 16-AUG-98

**WO WO 010081 - SP** 0%  
0047188586 - 01-AUG-01

**WO WO 010219 - SP** 0%  
0047188917 - 23-SEP-01

---- -%  
---

---- -%  
---

Publikasie Datum	KALF GEMAK		MELK	KALFGROEI	ONDERHOUD		GROEI TOETS					VRUGBAARHEID			KOEI WAARDE	GROEI WAARDE	PRODUKSIE WAARDE
28-JUL-20	★★★★		★★★★	★★★★	★★★							★★★★			★★★★	★★★★	★★★★
Seleksie W.	101 <sub>63</sub>		108 <sub>53</sub>	107 <sub>65</sub>	82 <sub>46</sub>		GDT	Kleiber	VOV	Langte	Hoogte	SO	OEK	TKP	100 <sub>49</sub>	96 <sub>26</sub>	96 <sub>44</sub>
	Geb gew	Geb Mat	Melk	Speen gew	Naspeen	Volw. gewig											
TW Ind	100	103	108	107	103	119	99	94	97	105	106	107	94	94			
Beraamde TW	.02 <sub>65</sub>	.09 <sub>51</sub>	2.3 <sub>53</sub>	9.8 <sub>65</sub>	11.1 <sub>51</sub>	25 <sub>46</sub>	22 <sub>31</sub>	21 <sub>31</sub>	-6 <sub>19</sub>	10 <sub>32</sub>	4 <sub>33</sub>	10.9 <sub>33</sub>	3.7 <sub>44</sub>	-3.1 <sub>32</sub>			
Metings	38			261 (100)	308(102)	- (-)	-	-	-	-	-	-					
Opmerkings:	Skrotum: 40																



The Trusted Home of Agriculture  
Die Betroubare Tuiste van Landbou

Semen skenker: Nee  
Toetse: -  
Inent. -

# Bulle

# WO BEEFMASTERS

## LOT 42 WO 17 592

**LOT 42**

**0323037, W.C. ODENDAAL, ORIBILAAGTE, POSBUS 123, VREDE, 9835, (T)0722146300**



**WO**  
**WO170592**

Ident. number **WO 170592** Sex **MALE** Section **B** Reg. number **0087283321** Birth Date **26-SEP-17**

DNA: U550043

DNA Profile:

**WO WO 170592 - B** -  
0087283321 - 26-SEP-17 **0%**



**WO WO 120032 - C** **10%**  
0076617828 - 16-JUL-12

**PARENTAGE VERIFIED**  
DNA: SIRE  
GENOMIC:



**WO WO 090402 - A** **0%**  
0073079980 - 28-SEP-09

AFC - ICP **369**  
RI **115** Avg. Wt/Calf: **105 / 9**  
Age / Calves **10j.0m. / 9**

**WO WO 100172 - SP** **5%**  
0072428469 - 16-SEP-10

**WO WO 080228 - SP** **3%**  
0067658765 - 16-SEP-08

AFC **25** ICP **636**  
RI **103** Avg. Wt/Calf: **117 / 2**  
Age / Calves **3j.10m. / 2**

**WO WO 080479 - SP**  
0068193028 - 02-OCT-08 **5%**

**WO WO 050143 - SP** **9%**  
0062130091 - 01-SEP-05

**WO WO 050389 - SP** **1%**  
0062126453 - 04-OCT-05

**WO WO 060040 - SP** **1%**  
0063895544 - 28-AUG-06

---- **-%**  
----

---- **-%**  
----

---- **-%**  
----

---- **-%**  
----

---- **-%**  
----

Avg. Wt/Calf: -

---- **-%**  
----

Publication Date	CALVING EASE		MILK	CALF GRWTH.	MAINTENANCE		GROWTH TEST					FERTILITY			COW VALUE	GROWTH VALUE	PRODUCTION VALUE
28-JUL-20	★★★★		★★★★	★★★★	★★★★							★★★★			★★★★	-	-
Selection V.	109 <sub>65</sub>		104 <sub>58</sub>	102 <sub>66</sub>	104 <sub>42</sub>		ADG	Kleiber	FCR	Length	Height	SC	AFC	ICP	111 <sub>49</sub>	-	-
	Birth wght	Birth Mat.	Milk	Wean wght	Post wean	Mature wght											
BV Ind	107	104	104	102	105	96	91	92	93	91	93	96	102	94			
Estimated BV	-.53 <sub>67</sub>	.06 <sub>56</sub>	1.1 <sub>58</sub>	7.5 <sub>66</sub>	12 <sub>54</sub>	0 <sub>42</sub>	-2 <sub>21</sub>	18 <sub>21</sub>	-1 <sub>13</sub>	-3 <sub>22</sub>	-4 <sub>22</sub>	5.5 <sub>22</sub>	-2.2 <sub>45</sub>	-3 <sub>30</sub>	Semen donor: No		
Measurements	28			237 (93)	306(105)	- (-)	-	-	-	-	-	-			Tests: -		
Remarks:	Skrotum: 39																
	Vacc. -																





# Bulle

## WO BEEFMASTERS

### LOT 43 WO 17 352

**LOT 43**

0323037, W.C. ODENDAAL, ORIBILAAGTE, POSBUS 123, VREDE, 9835, (T)0722146300



Ident. nommer **WO 170352** Geslag **MANLIK** Afdeling **B** Reg. nommer **0085841187** Geboorte Datum **16-SEP-17**

**WO**  
**WO170352**

DNS: U497160

DNA Profiel:

**WO WO 170352 - B** -  
0085841187 - 16-SEP-17 **0%**



**Kliek vir video**

**ALZU Z 120262 - C** 0%  
0076274265 - 01-OCT-12

**OUERSKAP GEVERIFIEER**



DNS: SIRE  
GENOMIES:

**WO WO 050036 - A** 0%  
0064595168 - 10-OCT-05

OEK - TKP **365**  
RI **116** Gem SI/Kalf: **100 / 10**  
Oud. / Kalwers **11j.11m. / 11**

**4 X 4 FXF 090030 - C** 0%  
0068489830 - 24-APR-09

**4 X 4 FXF 020456 - B** 0%  
0048991335 - 15-OCT-02

OEK - TKP **541**  
RI **76** Gem SI/Kalf: **107 / 5**  
Oud. / Kalwers **11j.9m. / 7**

**BOS-BLANCO BOS 044080 - B**  
0061817722 - 24-SEP-04 **0%**

**4 X 4 FXF 040069 - C** 0%  
0049214224 - 25-MAY-04

----- -%  
-----

----- -%  
-----

----- -%  
-----

----- -%  
-----

----- -%  
-----

----- -%  
-----

Gem SI/Kalf: -

Publikasie Datum <b>28-JUL-20</b>	KALF GEMAK ★★★★☆		MELK ★★★★☆	KALFGROEI ★★★★☆	ONDERHOUD ★★★★☆		GROEI TOETS					VRUGBAARHEID ★★★★			KOEI WAARDE ★★★★	GROEI WAARDE --	PRODUKSIE WAARDE --
	Seleksie W.	118 <sub>64</sub>	92 <sub>52</sub>	96 <sub>65</sub>	111 <sub>27</sub>	GDT	Kleiber	VOV	Langte	Hoogte	SO	OEK	TKP				
	Geb gew	Geb Mat	Melk	Speen gew	Naspeen	Volw. gewig	88	89	-	87	93	94	106	97	103 <sub>44</sub>		
TW Ind	120	79	92	96	106	92											
Beraamde TW	-1.52 <sub>66</sub>	.77 <sub>51</sub>	-1.9 <sub>52</sub>	4.4 <sub>65</sub>	12.9 <sub>51</sub>	-4 <sub>27</sub>	-13 <sub>15</sub>	14 <sub>15</sub>	-	-6 <sub>17</sub>	-4 <sub>18</sub>	4.1 <sub>17</sub>	-5.7 <sub>38</sub>	-3.5 <sub>19</sub>			
Metings	30			237 (92)	358(123)	- (-)	-	-	-	-	-	-					
Opmerkings: Skrotum: 38																	



The Trusted Home of Agriculture  
Die Betroubare Tuiste van Landbou

Semen skenker: Nee  
Toetse: -  
Inent: -

# Bulle

# WO BEEFMASTERS

## LOT 44 WO 17 045

**LOT 44**

**0323037, W.C. ODENDAAL, ORIBILAAGTE, POSBUS 123, VREDE, 9835, (T)0722146300**



Ident. number **WO 170045** Sex **MALE** Section **C** Reg. number **0088208160** Birth Date **01-SEP-17**

**WO**  
**WO170045**

DNA: U497141

DNA Profile:

**WO WO 170045 - C** -  
0088208160 - 01-SEP-17 1%

**WO WO 120552 - C** 7%  
0076650126 - 04-OCT-12 -

**PARENTAGE VERIFIED**

DNA: SIRE  
GENOMIC:



**WO WO 120714 - B** 0%  
0076561331 - 11-OCT-12 -

AFC **25** ICP **444**  
RI **108** Avg. Wl/Calf: **104 / 4**  
Age / Calves **6j.11m. / 5**

**WO WO 080415 - B** 0%  
0068190776 - 27-SEP-08 -

**WO WO 040108 - SP** 1%  
0049585714 - 19-SEP-04 -

AFC **24** ICP **367**  
RI **118** Avg. Wl/Calf: **104 / 9**  
Age / Calves **10j.0m. / 9**

**MULTIPLE SIRES - - MS** -%  
0135431172 - 01-JAN-40 -

**WO WO 090415 - B** 0%  
0070260328 - 30-SEP-09 -

AFC **24** ICP **419**  
RI **110** Avg. Wl/Calf: **96 / 7**  
Age / Calves **9j.11m. / 8**

**WO WO 050389 - SP** 1%  
0062126453 - 04-OCT-05 -

**WO WO 990210 - A** 0%  
0048470207 - 03-OCT-99 -

**WO WO 010081 - SP** 0%  
0047188586 - 01-AUG-01 -

**WO WO 000103 - C** 0%  
0047152285 - 31-OCT-00 -

**MULTIPLE SIRES - - MS** -%  
----- -

**MULTIPLE SIRES - - MS** -%  
----- -

**MULTIPLE SIRES - - MS** -%  
0135431172 - 01-JAN-40 -

**WO WO 070071 - A** 0%  
0065889248 - 11-SEP-07 -



**Kliek vir video**

Publication Date	CALVING EASE		MILK	CALF GRWTH.	MAINTENANCE		GROWTH TEST					FERTILITY			COW VALUE	GROWTH VALUE	PRODUCTION VALUE
28-JUL-20	★★		★★★★☆	★★★★	★★★★☆							★★★			★★★	★★★	★★★
Selection V.	87 <sup>64</sup>		111 <sup>47</sup>	101 <sup>64</sup>	116 <sup>29</sup>							93 <sup>35</sup>			105 <sup>43</sup>	95 <sup>25</sup>	99 <sup>39</sup>
	Birth wght	Birth Mat.	Milk	Wean wght	Post wean	Mature wght	ADG	Kleiber	FCR	Length	Height	SC	AFC	ICP			
BV Ind	89	94	111	101	106	86	103	107	103	97	86	98	101	77			
Estimated BV	.86 <sup>67</sup>	.33 <sup>48</sup>	2.9 <sup>47</sup>	6.9 <sup>64</sup>	12.6 <sup>49</sup>	-11 <sup>29</sup>	36 <sup>29</sup>	43 <sup>29</sup>	-13 <sup>18</sup>	3 <sup>32</sup>	-8 <sup>33</sup>	6.3 <sup>32</sup>	-1.5 <sup>38</sup>	.2 <sup>26</sup>			
Measurements	38			245 (92)	323(107)	- (-)	-	-	-	-	-	-	-	-			
Remarks:	Skrotum: 36																
	Semen donor: No Tests: - Vacc. -																



# Bulle

## WO BEEFMASTERS

### LOT 45 WO 17 1047

**LOT 45**

0323037, W.C. ODENDAAL, ORIBILAAGTE, POSBUS 123, VREDE, 9835, (T)0722146300



Ident. nommer **WO 171047** Geslag **MANLIK** Afdeling **SP** Reg. nommer **0086020823** Geboorte Datum **25-OCT-17**

**WO WO171047**

DNS: U497194

DNA Profiel:

**WO WO 171047 - SP** -  
0086020823 - 25-OCT-17 2%



**Kliek vir video**

**4 X 4 FXF 100072 - SP** 1%  
0070759519 - 17-MAY-10

**OUERSKAP GEVERIFIEER**  
DNS: DAM AND SIRE  
GENOMIES:



**WO WO 120214 - C** 5%  
0076479245 - 12-SEP-12

OEK **25** TKP **362**  
RI **119** Gem SI/Kalf: **107 / 6**  
Oud. / Kalwers **7j.0m. / 6**

**4 X 4 FXF 040408 - C** 0%  
0061393971 - 01-OCT-04

**4 X 4 FXF 070454 - C** 0%  
0066072174 - 21-SEP-07

OEK **32** TKP **457**  
RI **100** Gem SI/Kalf: **108 / 2**  
Oud. / Kalwers **5j.1m. / 3**

**WO WO 100172 - SP** 5%  
0072428469 - 16-SEP-10

**WO WO 070320 - SP** 2%  
0065891681 - 28-SEP-07

OEK **23** TKP **365**  
RI **119** Gem SI/Kalf: **96 / 10**  
Oud. / Kalwers **11j.11m. / 11**

**4 X 4 FXF 010076 - C**  
0048658520 - 30-MAY-01 0%

**4 X 4 FXF 000137 - C**  
0048658348 - 08-JUN-00 0%

**WO WO 040290 - SP** 2%  
0049583362 - 11-OCT-04

**4 X 4 FXF 010153 - B** 0%  
0049073000 - 25-JUN-01

**WO WO 080479 - SP** 5%  
0068193028 - 02-OCT-08

**WO WO 050143 - SP** 9%  
0062130091 - 01-SEP-05

**WO WO 050218 - C** 0%  
0062127659 - 10-SEP-05

**WO WO 020289 - SP** 0%  
0047669007 - 06-OCT-02

Publikasie Datum <b>28-JUL-20</b>	KALF GEMAK		MELK	KALFGROEI	ONDERHOUD			GROEI TOETS					VRUGBAARHEID			KOEI WAARDE	GROEI WAARDE	PRODUKSIE WAARDE
	★★★		★★★★☆	★★★★☆	★★★								★★★					
Seleksie W.	<b>85</b> <sub>66</sub>		<b>116</b> <sub>55</sub>	<b>113</b> <sub>67</sub>	<b>88</b> <sub>47</sub>			GDT	Kleiber	VOV	Langte	Hoogte	SO	OEK	TKP	★★★	★★★★	★★★
TW Ind	Geb gew	Geb Mat	Melk	Speen gew	Naspeen	Volw. gewig	121	124	116	118	129	121	82	71	★★★	★★★★	★★★	
Beraamde TW	.95 <sub>68</sub>	.52 <sub>54</sub>	4.4 <sub>55</sub>	12.8 <sub>67</sub>	23.5 <sub>58</sub>	16 <sub>47</sub>	94 <sub>46</sub>	70 <sub>46</sub>	-30 <sub>12</sub>	21 <sub>48</sub>	16 <sub>49</sub>	17.9 <sub>49</sub>	12.6 <sub>51</sub>	1.2 <sub>36</sub>	<b>94</b> <sub>51</sub>	<b>120</b> <sub>30</sub>	<b>105</b> <sub>47</sub>	
Metings	33			274 (108)	369(126)	- (-)	-	-	-	-	-	-	-	-	Semen skenker: Nee Toetse: -  Inent. -			
Opmerkings: Skrotum: 36																		



# Bulle

# WO BEEFMASTERS

## LOT 46 WO 17 644

**LOT 46**

0323037, W.C. ODENDAAL, ORIBILAAGTE, POSBUS 123, VREDE, 9835, (T)0722146300



Ident. number      Sex      Section      Reg. number      Birth Date

**WO**      **WO 170644**      **MALE**      **C**      **0085924736**      **27-SEP-17**

**WO170644**

DNA: U489730

DNA Profile:

**WO WO 170644 - C**      -  
0085924736 - 27-SEP-17      2%

**WO WO 120552 - C**      7%  
0076650126 - 04-OCT-12      -

**PARENTAGE VERIFIED**

DNA: SIRE  
GENOMIC:



**WO WO 130160 - B**      0%  
0078671179 - 15-SEP-13      -

AFC **25**      ICP **369**  
RI **119**      Avg. Wt/Calf: **90 / 4**  
Age / Calves      **6j.1m. / 5**

**WO WO 080415 - B**      0%  
0068190776 - 27-SEP-08      -

**WO WO 040108 - SP**      1%  
0049585714 - 19-SEP-04      -

AFC **24**      ICP **367**  
RI **118**      Avg. Wt/Calf: **104 / 9**  
Age / Calves      **10j.0m. / 9**

**MULTIPLE SIRES - - MS**      -%  
0135431172 - 01-JAN-40      -

**WO WO 070172 - C**      0%  
0065890857 - 18-SEP-07      -

AFC **24**      ICP **367**  
RI **119**      Avg. Wt/Calf: **91 / 7**  
Age / Calves      **8j.0m. / 7**

**WO WO 050389 - SP**      1%  
0062126453 - 04-OCT-05      -

**WO WO 990210 - A**      0%  
0048470207 - 03-OCT-99      -

**WO WO 010081 - SP**      0%  
0047188586 - 01-AUG-01      -

**WO WO 000103 - C**      0%  
0047152285 - 31-OCT-00      -

----      -%  
----      -

----      -%  
----      -

**WO WO 040069 - C**      0%  
0049585359 - 28-AUG-04      -

**WO WO 980011 - B**      0%  
0047350277 - 08-OCT-98      -



Kliek vir video

Publication Date <b>28-JUL-20</b>	CALVING EASE		MILK	CALF GRWTH.	MAINTENANCE		GROWTH TEST					FERTILITY			COW VALUE	GROWTH VALUE	PRODUCTION VALUE
	☆☆☆		☆☆	☆☆☆☆	☆☆☆							☆☆☆					
Selection V.	<b>93</b> <sub>63</sub>		<b>88</b> <sub>47</sub>	<b>97</b> <sub>64</sub>	<b>107</b> <sub>33</sub>		ADG	Kleiber	FCR	Length	Height	SC	AFC	ICP	☆☆☆	☆☆☆	☆☆
BV Ind	<b>96</b>	<b>81</b>	<b>88</b>	<b>97</b>	<b>99</b>	<b>94</b>	<b>100</b>	<b>104</b>	<b>98</b>	<b>93</b>	<b>82</b>	<b>96</b>	<b>110</b>	<b>90</b>	☆☆☆	☆☆☆	☆☆
Estimated BV	.31 <sub>66</sub>	.72 <sub>47</sub>	-2.8 <sub>47</sub>	5.2 <sub>64</sub>	7.9 <sub>50</sub>	-1 <sub>33</sub>	24 <sub>31</sub>	38 <sub>31</sub>	-7 <sub>18</sub>	-1 <sub>33</sub>	-10 <sub>34</sub>	5.3 <sub>34</sub>	-8.3 <sub>37</sub>	-2.3 <sub>26</sub>	☆☆☆	☆☆☆	☆☆
Measurements	29			239 (94)	278 (94)	- (-)	-	-	-	-	-	-	-	-	Semen donor: No Tests: -  Vacc. -		
Remarks:	Skrotum: 38																



The Trusted Home of Agriculture  
Die Betroubare Tuiste van Landbou

# Bulle

## WO BEEFMASTERS

### LOT 47 WO 17 157

LOT 47

0323037, W.C. ODENDAAL, ORIBILAAGTE, POSBUS 123, VREDE, 9835, (T)0722146300



Ident. nommer **WO 170156** Geslag **MANLIK** Afdeling **B** Reg. nommer **0089394027** Geboorte Datum **09-SEP-17**

**WO 170156**

DNS: U663U002

DNA Profiel:

**WO WO 170156 - B** -  
0089394027 - 09-SEP-17 1%



**WO WO 120552 - C** 7%  
0076650126 - 04-OCT-12 -

**OUERSKAP GEVERIFIEER**



DNS: SIRE  
GENOMIES:

**WO WO 120560 - A** 0%  
0076424803 - 05-OCT-12 -

OEK **23** TKP **461**  
RI **107** Gem SI/Kalf: **101 / 5**  
Oud. / Kalwers **6j.11m. / 5**

**WO WO 080415 - B** 0%  
0068190776 - 27-SEP-08 -

**WO WO 040108 - SP** 1%  
0049585714 - 19-SEP-04 -

OEK **24** TKP **367**  
RI **118** Gem SI/Kalf: **104 / 9**  
Oud. / Kalwers **10j.0m. / 9**

**MULTIPLE SIRES -- MS** -%  
0135431172 - 01-JAN-40 -

**WO WO 030299 - SP** 0%  
0048708838 - 14-OCT-03 -

OEK **23** TKP **369**  
RI **118** Gem SI/Kalf: **94 / 10**  
Oud. / Kalwers **12j.11m. / 12**

**WO WO 050389 - SP** 1%  
0062126453 - 04-OCT-05 -

**WO WO 990210 - A** 0%  
0048470207 - 03-OCT-99 -

**WO WO 010081 - SP** 0%  
0047188586 - 01-AUG-01 -

**WO WO 000103 - C** 0%  
0047152285 - 31-OCT-00 -

---- -%  
---- -

---- -%  
---- -

**WO WO 980062 - SP** 16%  
0047152004 - 20-MAR-98 -

**WO WO 970117 - C** 0%  
0048380356 - 23-SEP-97 -

**Kliek vir video**

Publikasie Datum	KALF GEMAK		MELK	KALFGROEI	ONDERHOUD			GROEI TOETS					VRUGBAARHEID			KOEI WAARDE	GROEI WAARDE	PRODUKSIE WAARDE
28-JUL-20	★		★★★	★★★★	★★★★								★★★★			★★★★	★★★★	★★★★
Seleksie W.	67 <sup>64</sup>		106 <sup>48</sup>	113 <sup>65</sup>	100 <sup>32</sup>								97 <sup>32</sup>					
	Geb gew	Geb Mat	Melk	Speen gew	Naspeen	Volw. gewig	GDT	Kleiber	VOV	Langte	Hoogte	SO	OEK	TKP	★★★★	★★★★	★★★★	
TW Ind	63	107	106	113	114	98	109	111	110	104	93	101	104	88	101 <sup>44</sup>	100 <sup>26</sup>	99 <sup>40</sup>	
Beraamde TW	2.87 <sup>67</sup>	-.05 <sup>47</sup>	1.7 <sup>48</sup>	12.7 <sup>65</sup>	18.1 <sup>50</sup>	3 <sup>32</sup>	55 <sup>31</sup>	50 <sup>31</sup>	-22 <sup>18</sup>	8 <sup>34</sup>	-4 <sup>35</sup>	7.8 <sup>34</sup>	-3.9 <sup>31</sup>	-1.9 <sup>24</sup>				
Metings	40			243 (93)	321(106)	- (-)	-	-	-	-	-	-	-	-				
Opmerkings: Skrotum: 36																		



The Trusted Home of Agriculture  
Die Betroubare Tuiste van Landbou

Semen skenker: Nee  
Toetse: -  
Inent: -

# Bulle

# WO BEEFMASTERS

## LOT 48 WO 17 328

**LOT 48**

**0323037, W.C. ODENDAAL, ORIBILAAGTE, POSBUS 123, VREDE, 9835, (T)0722146300**



Ident. number	Sex	Section	Reg. number	Birth Date
<b>WO</b>	<b>WO 170328</b>	<b>MALE</b>	<b>C</b>	
<b>WO170328</b>			<b>0085861573</b>	<b>15-SEP-17</b>

DNA: U518421

DNA Profile:

<b>WO WO 170328 - C</b>	-
0085861573 - 15-SEP-17	0%

<b>WO WO 090427 - C</b>	0%
0070265921 - 01-OCT-09	-

**PARENTAGE VERIFIED**  
 DNA: DAM AND SIRE  
 GENOMIC:



<b>WO WO 040069 - C</b>	0%
0049585359 - 28-AUG-04	-

<b>WO WO 050215 - B</b>	0%
0062168117 - 10-SEP-05	-

AFC <b>37</b>	ICP <b>344</b>
RI <b>97</b>	Avg. Wt/Calf: <b>109 / 2</b>
Age / Calves	<b>4j.0m. / 2</b>

<b>WO WO 100523 - B</b>	0%
0072399645 - 15-OCT-10	-

AFC <b>23</b>	ICP <b>367</b>
RI <b>119</b>	Avg. Wt/Calf: <b>98 / 8</b>
Age / Calves	<b>8j.11m. / 8</b>

<b>MULTIPLE SIRES - - MS</b>	-%
0135431172 - 01-JAN-40	-

<b>WO WO 030142 - C</b>	0%
0048614770 - 01-SEP-03	-

AFC <b>23</b>	ICP <b>374</b>
RI <b>117</b>	Avg. Wt/Calf: <b>103 / 9</b>
Age / Calves	<b>13j.2m. / 12</b>

<b>WO WO 010081 - SP</b>	0%
0047188586 - 01-AUG-01	-

<b>WO WO 970385 - B</b>	0%
0048459606 - 21-OCT-97	-

<b>MULTIPLE SIRES - - MS</b>	-%
0135431172 - 01-JAN-40	-

<b>WO WO 030128 - A</b>	0%
0062066949 - 22-AUG-03	-

----	-%
----	-

----	-%
----	-

<b>WO WO 010069 - B</b>	0%
0047189105 - 17-JUL-01	-

<b>WO WO 010127 - SP</b>	2%
0047188735 - 15-AUG-01	-



**Kliek vir video**

Publication Date <b>28-JUL-20</b>	CALVING EASE		MILK	CALF GRWTH.	MAINTENANCE		GROWTH TEST					FERTILITY			COW VALUE	GROWTH VALUE	PRODUCTION VALUE
	★★		★★★★☆	★★★★☆	★★★							★★★					
Selection V.	<b>88</b> <sub>65</sub>		<b>116</b> <sub>55</sub>	<b>95</b> <sub>66</sub>	<b>101</b> <sub>48</sub>							<b>96</b> <sub>42</sub>			★★★	★★★	★★★
	Birth wght	Birth Mat.	Milk	Wean wght	Post wean	Mature wght	ADG	Kleiber	FCR	Length	Height	SC	AFC	ICP	★★★	★★★	★★★
BV Ind	<b>87</b>	<b>108</b>	<b>116</b>	<b>95</b>	<b>106</b>	<b>97</b>	<b>103</b>	<b>109</b>	<b>112</b>	<b>94</b>	<b>97</b>	<b>81</b>	<b>92</b>	<b>89</b>	★★★	★★★	★★★
Estimated BV	1.02 <sub>67</sub>	-.07 <sub>53</sub>	4.2 <sub>55</sub>	4.2 <sub>66</sub>	13 <sub>50</sub>	1 <sub>48</sub>	34 <sub>40</sub>	46 <sub>40</sub>	-24 <sub>12</sub>	0 <sub>43</sub>	-1 <sub>44</sub>	-2.4 <sub>44</sub>	5.1 <sub>47</sub>	-2 <sub>29</sub>			
Measurements	39			238 (92)	329(109)	- (-)	-	-	-	-	-	-	-	-			
Remarks:	Skrotum: 37																



The Trusted Home of Agriculture  
Die Betroubare Tuiste van Landbou

# Bulle

## WO BEEFMASTERS

### LOT 49 WO 17 117

LOT 49

0323037, W.C. ODENDAAL, ORIBILAAGTE, POSBUS 123, VREDE, 9835, (T)0722146300



Ident. nommer    Geslag    Afdeling    Reg. nommer    Geboorte Datum

WO  
WO170117

WO 170117    MANLIK    B

0085817047

07-SEP-17

DNS: U489696

DNA Profiel:

WO WO 170117 - B    -  
0085817047 - 07-SEP-17    7%



[Kliek vir video](#)

WO WO 130225 - SP    2%  
0078857943 - 18-SEP-13

**OUERSKAP GEVERIFIEER**



DNS: SIRE  
GENOMIES:

WO WO 120178 - A    9%  
0076465780 - 07-SEP-12

OEK -    TKP 366  
RI 116    Gem SI/Kalf: 108 / 3  
Oud. / Kalwers    7j.0m. / 6

WO WO 110270 - C    0%  
0074253378 - 24-SEP-11

WO WO 080353 - SP    6%  
0067670802 - 23-SEP-08

OEK 25    TKP 409  
RI 110    Gem SI/Kalf: 105 / 9  
Oud. / Kalwers    11j.0m. / 9

WO WO 090074 - SP    10%  
0070263348 - 04-SEP-09

WO WO 100057 - SP    8%  
0072257512 - 06-SEP-10

OEK 24    TKP 369  
RI 119    Gem SI/Kalf: 109 / 5  
Oud. / Kalwers    8j.0m. / 7

4 X 4 FXF 060122 - C  
0062903950 - 24-APR-06    0%

WO WO 080366 - B  
0070388699 - 24-SEP-08    0%

WO WO 050389 - SP    1%  
0062126453 - 04-OCT-05

WO WO 040416 - SP    6%  
0049591100 - 27-OCT-04

WO WO 070063 - SP    2%  
0065892986 - 10-SEP-07

WO WO 040237 - SP    17%  
0049583776 - 05-OCT-04

WO WO 080479 - SP    5%  
0068193028 - 02-OCT-08

WO WO 060425 - SP    1%  
0063891956 - 15-OCT-06

Publikasie Datum 28-JUL-20	KALF GEMAK		MELK	KALFGROEI	ONDERHOUD		GROEI TOETS					VRUGBAARHEID			KOEI WAARDE	GROEI WAARDE	PRODUKSIE WAARDE
	☆☆		☆☆☆☆	☆☆☆☆☆☆	☆☆		GDT	Kleiber	VOV	Lengte	Hoogte	SO	OEK	TKP			
Seleksie W.	71 <sup>66</sup>		127 <sup>51</sup>	130 <sup>64</sup>	73 <sup>43</sup>										113 <sup>41</sup>		
	Geb gew	Geb Mat	Melk	Speen gew	Naspeen	Volw. gewig											
TW Ind	53	127	127	130	133	130	127	117	120	139	126	139	106	120			
Beraamde TW	3.68 <sup>68</sup>	-.64 <sup>53</sup>	7.1 <sup>51</sup>	20.9 <sup>64</sup>	30.8 <sup>44</sup>	37 <sup>43</sup>	112 <sup>38</sup>	59 <sup>38</sup>	-35 <sup>36</sup>	39 <sup>42</sup>	14 <sup>44</sup>	26.6 <sup>43</sup>	-5.8 <sup>46</sup>	-7.7 <sup>29</sup>			
Metings	45			270 (106)	306(100)	- (-)	-	-	-	-	-	-	-	-			
Opmerkings: Skrotum: 36																	



The Trusted Home of Agriculture  
Die Betroubare Tuiste van Landbou

Semen skenker: Nee  
Toetse: -  
Inent. -

# Bulle

# WO BEEFMASTERS

## LOT 50 WO 17 1122

**LOT 50**

**0323037, W.C. ODENDAAL, ORIBILAAGTE, POSBUS 123, VREDE, 9835, (T)0722146300**



Ident. number **WO 171122** Sex **MALE** Section **SP** Reg. number **0086695558** Birth Date **01-NOV-17**

**WO**  
**WO171122**

DNA: U489752

DNA Profile:

**WO WO 171122 - SP** -  
0086695558 - 01-NOV-17 **6%**

**WO WO 120032 - C** **10%**  
0076617828 - 16-JUL-12

**PARENTAGE VERIFIED**  
DNA: DAM AND SIRE  
GENOMIC:



**WO WO 130575 - C** **2%**  
0078620457 - 11-OCT-13

AFC **36** ICP **373**  
RI **102** Avg. Wt/Calf: **109 / 2**  
Age / Calves **5j.0m. / 3**

**WO WO 100172 - SP** **5%**  
0072428469 - 16-SEP-10

**WO WO 080228 - SP** **3%**  
0067658765 - 16-SEP-08

AFC **25** ICP **636**  
RI **103** Avg. Wt/Calf: **117 / 2**  
Age / Calves **3j.10m. / 2**

**WO WO 080506 - B** **0%**  
0068195478 - 05-OCT-08

**WO WO 090582 - B** **0%**  
0070264270 - 27-OCT-09

AFC **23** ICP **370**  
RI **120** Avg. Wt/Calf: **97 / 5**  
Age / Calves **6j.0m. / 5**

**WO WO 080479 - SP**  
0068193028 - 02-OCT-08 **5%**

**WO WO 050143 - SP** **9%**  
0062130091 - 01-SEP-05

**WO WO 050389 - SP** **1%**  
0062126453 - 04-OCT-05

**WO WO 060040 - SP** **1%**  
0063895544 - 28-AUG-06

**WO WO 050389 - SP** **1%**  
0062126453 - 04-OCT-05

**WO WO 980270 - A** **0%**  
0048379895 - 14-OCT-98

**MULTIPLE SIREs - - MS** **-%**  
0135431172 - 01-JAN-40

**WO WO 070050 - C** **0%**  
0065889164 - 07-SEP-07



**Kliek vir video**

Publication Date	CALVING EASE		MILK	CALF GRWTH.	MAINTENANCE		GROWTH TEST					FERTILITY			COW VALUE	GROWTH VALUE	PRODUCTION VALUE
28-JUL-20	★★★		★★★	★★★★	★★							★★			★★	★★★★	★★
Selection V.	88 <sup>65</sup>		93 <sup>53</sup>	118 <sup>66</sup>	77 <sup>47</sup>		ADG	Kleiber	FCR	Length	Height	SC	AFC	ICP	★★	★★	★★
BV Ind	85	121	93	118	118	126	111	108	107	113	108	107	79	86	★★	★★	★★
Estimated BV	1.22 <sup>67</sup>	-.47 <sup>53</sup>	-1.7 <sup>53</sup>	15.2 <sup>66</sup>	20.6 <sup>56</sup>	33 <sup>47</sup>	61 <sup>28</sup>	45 <sup>28</sup>	-18 <sup>15</sup>	16 <sup>29</sup>	4 <sup>30</sup>	11 <sup>30</sup>	14.8 <sup>49</sup>	-1.5 <sup>33</sup>	★★	★★	★★
Measurements	32			276 (114)	316(107)	- (-)	-	-	-	-	-	-	-	-	★★	★★	★★
Remarks:	Skrotum: 42																
	The Trusted Home of Agriculture Die Betroubare Tuiste van Landbou																

Semen donor: No  
Tests: -  
Vacc. -



# Bulle

# WO BEEFMASTERS

## LOT 51 WO 17 356

LOT 51

0323037, W.C. ODENDAAL, ORIBILAAGTE, POSBUS 123, VREDE, 9835, (T)0722146300



Ident. nommer: **WO 170356** Geslag: **MANLIK** Afdeling: **SP** Reg. nommer: **0085841211** Geboorte Datum: **16-SEP-17**

**WO 170356**

DNS: U497161

DNA Profiel:

**WO WO 170356 - SP**  
0085841211 - 16-SEP-17 **5%**



[Kliek vir video](#)

**WO WO 140037 - SP**  
0081338774 - 04-SEP-14 **4%**

**OUERSKAP GEVERIFIEER**



DNS: SIRE  
GENOMIES:

**WO WO 060157 - C**  
0063894745 - 15-SEP-06 **0%**

OEK **38** TKP **405**  
RI **102** Gem SI/Kalf: **93 / 9**  
Oud. / Kalwers **12j.0m. / 9**

**WO WO 120217 - SP**  
0076623685 - 12-SEP-12 **5%**

**WO WO 120097 - C**  
0076439009 - 07-AUG-12 **2%**

OEK **25** TKP **372**  
RI **118** Gem SI/Kalf: **99 / 6**  
Oud. / Kalwers **7j.2m. / 6**

**WO WO 030081 - SP**  
0048469944 - 16-MAR-03 **0%**

**WO WO 000230 - B**  
0048708754 - 24-NOV-00 **0%**

OEK **-** TKP **396**  
RI **109** Gem SI/Kalf: **109 / 11**  
Oud. / Kalwers **14j.9m. / 12**

**WO WO 100172 - SP**  
0072428469 - 16-SEP-10 **5%**

**WO WO 080686 - C**  
0067878363 - 29-OCT-08 **2%**

**AMBERDENE PD 090032 - SP**  
0069284982 - 06-MAR-09 **0%**

**WO WO 090287 - B**  
0070252721 - 14-SEP-09 **0%**

**WO WO 010081 - SP**  
0047188586 - 01-AUG-01 **0%**

**WO WO 970383 - C**  
0048380554 - 21-OCT-97 **0%**

**WO WO 980062 - SP**  
0047152004 - 20-MAR-98 **16%**

-----  
----- **-%**

Publikasie Datum	KALF GEMAK		MELK	KALFGROEI	ONDERHOUD			GROEI TOETS					VRUGBAARHEID			KOEI WAARDE	GROEI WAARDE	PRODUKSIE WAARDE
28-JUL-20	☆☆		☆☆	☆☆☆☆☆☆	☆☆								☆☆☆☆			☆☆☆	☆☆☆	☆☆☆
Seleksie W.	73 <sup>64</sup>		89 <sup>53</sup>	135 <sup>66</sup>	82 <sup>44</sup>								96 <sup>41</sup>			100 <sup>49</sup>	99 <sup>30</sup>	98 <sup>45</sup>
	Geb gew	Geb Mat	Melk	Speen gew	Naspeen	Volw. gewig	GDT	Kleiber	VOV	Lengte	Hoogte	SO	OEK	TKP				
TW Ind	76	98	89	135	141	120	103	94	100	111	101	111	96	83				
Beraamde TW	1.92 <sup>66</sup>	.21 <sup>52</sup>	-2.7 <sup>53</sup>	23.4 <sup>66</sup>	35.6 <sup>53</sup>	27 <sup>44</sup>	35 <sup>35</sup>	21 <sup>35</sup>	-10 <sup>22</sup>	15 <sup>37</sup>	1 <sup>38</sup>	12.7 <sup>38</sup>	1.9 <sup>44</sup>	-1 <sup>33</sup>				
Metings	38			276 (109)	396(135)	- (-)	-	-	-	-	-	-	-	-				
Opmerkings:	Skrutum: 39																	



The Trusted Home of Agriculture  
Die Betroubare Tuiste van Landbou

Semen skenker: Nee  
Toetse: -  
Inent: -

# Bulle

# WO BEEFMASTERS

## LOT 52 WO 17 355

**LOT 52**

**0323037, W.C. ODENDAAL, ORIBILAAGTE, POSBUS 123, VREDE, 9835, (T)0722146300**



**WO**  
**WO170355**

Ident. number **WO 170355** Sex **MALE** Section **C** Reg. number **0087790499** Birth Date **16-SEP-17**

DNA: U550041

DNA Profile:

**WO WO 170355 - C** -  
0087790499 - 16-SEP-17 **3%**

**WO WO 120825 - B** **0%**  
0076664473 - 19-OCT-12

**PARENTAGE VERIFIED**

DNA: SIRE  
GENOMIC:



**WO WO 100284 - C** **1%**  
0072432875 - 28-SEP-10

**WO WO 040403 - A** **0%**  
0062911185 - 27-OCT-04

AFC - ICP **363**  
RI **116** Avg. Wt/Calf: **84 / 6**  
Age / Calves **8j.10m. / 7**

**WO WO 050389 - SP** **1%**  
0062126453 - 04-OCT-05

**WO WO 030374 - B** **0%**  
0048598262 - 22-OCT-03

---- **-%**  
---

---- **-%**  
---

**WO WO 060425 - SP** **1%**  
0063891956 - 15-OCT-06

AFC **24** ICP **409**  
RI **111** Avg. Wt/Calf: **104 / 7**  
Age / Calves **10j.11m. / 9**

**WO WO 040069 - C** **0%**  
0049585359 - 28-AUG-04

**WO WO 010192 - SP** **1%**  
0047188883 - 14-SEP-01

AFC **25** ICP **390**  
RI **114** Avg. Wt/Calf: **108 / 7**  
Age / Calves **9j.6m. / 8**

**WO WO 010081 - SP** **0%**  
0047188586 - 01-AUG-01

**WO WO 970385 - B** **0%**  
0048459606 - 21-OCT-97

**WO WO 980062 - SP** **16%**  
0047152004 - 20-MAR-98

**WO WO 940101 - C** **0%**  
0047055082 - 10-OCT-94



**Kliek vir video**

Publication Date	CALVING EASE		MILK	CALF GRWTH.	MAINTENANCE		GROWTH TEST					FERTILITY			COW VALUE	GROWTH VALUE	PRODUCTION VALUE
28-JUL-20	☆☆		☆☆☆	☆☆☆☆	☆☆							☆☆☆☆			☆☆☆☆	☆☆☆☆	☆☆☆☆
Selection V.	71 <sup>64</sup>		99 <sup>51</sup>	128 <sup>66</sup>	78 <sup>41</sup>		ADG	Kleiber	FCR	Length	Height	SC	AFC	ICP	110 <sup>47</sup>	118 <sup>32</sup>	114 <sup>44</sup>
BV Ind	67	129	99	128	133	124	126	121	125	131	128	121	108	119			
Estimated BV	2.6 <sup>67</sup>	-.69 <sup>51</sup>	0 <sup>51</sup>	20 <sup>66</sup>	30.6 <sup>54</sup>	31 <sup>41</sup>	108 <sup>42</sup>	66 <sup>42</sup>	-40 <sup>20</sup>	32 <sup>45</sup>	15 <sup>46</sup>	17.9 <sup>46</sup>	-7 <sup>40</sup>	-7.5 <sup>30</sup>			
Measurements	40			278 (106)	322(106)	- (-)	-	-	-	-	-	-	-	-			
Remarks:	Skrotum: 40																
	The Trusted Home of Agriculture Die Betroubare Tuiste van Landbou																

Semen donor: No  
Tests: -  
Vacc. -

# Bulle

## WO BEEFMASTERS

### LOT 53 WO 17 1027

**LOT 53**

0323037, W.C. ODENDAAL, ORIBILAAGTE, POSBUS 123, VREDE, 9835, (T)0722146300



Ident. nommer    Geslag    Afdeling    Reg. nommer    Geboorte Datum

**WO**                      **WO 171027**                      **MANLIK**    **B**                      **0086020716**                      **23-OCT-17**

**WO171027**

DNS: U489746

DNA Profiel:

**WO WO 171027 - B**                      -                      0%  
0086020716 - 23-OCT-17

**WO WO 130225 - SP**                      2%  
0078857943 - 18-SEP-13

**OUERSKAP GEVERIFIEER**



DNS: SIRE  
GENOMIES:

**WO WO 110270 - C**                      0%  
0074253378 - 24-SEP-11

**WO WO 080353 - SP**                      6%  
0067670802 - 23-SEP-08

OEK    25                      TKP    409  
RI    110                      Gem SI/Kalf: 105 / 9  
Oud. / Kalwers                      11j.0m. / 9

**4 X 4 FXF 060122 - C**  
0062903950 - 24-APR-06                      0%  
-

**WO WO 080366 - B**  
0070388699 - 24-SEP-08                      0%  
-

**WO WO 050389 - SP**                      1%  
0062126453 - 04-OCT-05

**WO WO 040416 - SP**                      6%  
0049591100 - 27-OCT-04

**WO WO 130719 - A**                      0%  
0081706632 - 26-OCT-13

OEK    -                      TKP    382  
RI    112                      Gem SI/Kalf: 108 / 4  
Oud. / Kalwers                      6j.0m. / 4

-----                      -%  
-----                      -

-----                      -%  
-----                      -

-----                      -%  
-----                      -

-----                      -%  
-----                      -

-----                      -%  
-----                      -

Gem SI/Kalf: -

**Kliek vir video**



Publikasie Datum <b>28-JUL-20</b>	KALF GEMAK		MELK	KALFGROEI	ONDERHOUD		GROEI TOETS					VRUGBAARHEID			KOEI WAARDE	GROEI WAARDE	PRODUKSIE WAARDE
	★★★		★★★★☆	★★★★☆	★★							★★★★☆					
Seleksie W.	<b>81</b> <sub>61</sub>		<b>112</b> <sub>51</sub>	<b>119</b> <sub>62</sub>	<b>82</b> <sub>32</sub>		GDT	Kleiber	VOV	Langte	Hoogte	SO	OEK	TKP	★★★★	★★★★	★★★★
TW Ind	<b>84</b>	<b>89</b>	<b>112</b>	<b>119</b>	<b>122</b>	<b>119</b>	<b>119</b>	<b>114</b>	<b>119</b>	<b>124</b>	<b>119</b>	<b>120</b>	<b>109</b>	<b>107</b>	<b>115</b> <sub>44</sub>	<b>111</b> <sub>36</sub>	<b>114</b> <sub>42</sub>
Beraamde TW	1.24 <sub>63</sub>	.48 <sub>48</sub>	3.3 <sub>51</sub>	15.8 <sub>62</sub>	23.5 <sub>47</sub>	25 <sub>32</sub>	85 <sub>32</sub>	55 <sub>32</sub>	-34 <sub>35</sub>	26 <sub>35</sub>	10 <sub>37</sub>	17.5 <sub>36</sub>	-7.5 <sub>39</sub>	-5.3 <sub>23</sub>	Semen skenker: Nee		
Metings	33			294 (117)	360(123)	- (-)	-	-	-	-	-	-	-	-	Toetse: -		
Opmerkings: Skrotum: 38																	



The Trusted Home of Agriculture  
Die Betroubare Tuiste van Landbou

Inent. -

# Bulle

# WO BEEFMASTERS

## LOT 54 WO 18 008

**LOT 54**

**0323037, W.C. ODENDAAL, ORIBILAAGTE, POSBUS 123, VREDE, 9835, (T)0722146300**



Ident. number	Sex	Section	Reg. number	Birth Date
<b>WO 180008</b>	<b>MALE</b>	<b>B</b>	<b>0087241071</b>	<b>10-MAR-18</b>

DNA: U482U015

DNA Profile:

**WO WO 180008 - B** -  
0087241071 - 10-MAR-18 **0%**

**WO WO 120217 - SP** 5%  
0076623685 - 12-SEP-12 -

**PARENTAGE VERIFIED**



DNA: SIRE  
GENOMIC:

**WO WO 100172 - SP** 5%  
0072428469 - 16-SEP-10 -

**WO WO 080686 - C** 2%  
0067878363 - 29-OCT-08 -

AFC **23** ICP **369**  
RI **118** Avg. Wl/Calf: **104 / 9**  
Age / Calves **11j.0m. / 10**

**WO WO 080479 - SP** 5%  
0068193028 - 02-OCT-08 -

**WO WO 050143 - SP** 9%  
0062130091 - 01-SEP-05 -

**WO WO 050039 - SP** 13%  
0062168604 - 10-SEP-05 -

**WO WO 050092 - B** 0%  
0062130141 - 30-AUG-05 -

**WO WO 140918 - A** 0%  
0083861187 - 30-OCT-14 -

AFC - ICP **547**  
RI **74** Avg. Wl/Calf: **103 / 3**  
Age / Calves **4j.10m. / 3**

---- -%  
---- -

---- -%  
---- -

Avg. Wl/Calf: -

---- -%  
---- -



**Kliek vir video**

Publication Date <b>28-JUL-20</b>	CALVING EASE		MILK	CALF GRWTH.	MAINTENANCE		GROWTH TEST					FERTILITY			COW VALUE	GROWTH VALUE	PRODUCTION VALUE
	☆☆☆		☆☆☆	☆☆☆☆	☆☆☆							☆☆☆					
Selection V.	<b>93</b> <sub>59</sub>		<b>107</b> <sub>51</sub>	<b>119</b> <sub>52</sub>	<b>103</b> <sub>41</sub>		ADG	Kleiber	FCR	Length	Height	SC	AFC	ICP	☆☆☆☆	☆☆☆	☆☆☆☆
BV Ind	<b>93</b>	<b>102</b>	<b>107</b>	<b>119</b>	<b>120</b>	<b>96</b>	<b>101</b>	<b>96</b>	<b>101</b>	<b>105</b>	<b>102</b>	<b>109</b>	<b>104</b>	<b>91</b>	<b>121</b> <sub>43</sub>	<b>99</b> <sub>20</sub>	<b>112</b> <sub>38</sub>
Estimated BV	.6 <sub>61</sub>	.1 <sub>51</sub>	2 <sub>51</sub>	15.5 <sub>52</sub>	22.2 <sub>48</sub>	0 <sub>41</sub>	29 <sub>24</sub>	26 <sub>24</sub>	-11 <sub>14</sub>	9 <sub>26</sub>	1 <sub>27</sub>	11.8 <sub>26</sub>	-4.2 <sub>43</sub>	-2.5 <sub>29</sub>	Semen donor: No		
Measurements	42			282 (100)	332(100)	- (-)	-	-	-	-	-	-			Tests: -		
Remarks:	Skrotum: 37																



# Bulle

## WO BEEFMASTERS

### LOT 57 WO 17 1144

LOT 57

0323037, W.C. ODENDAAL, ORIBILAAGTE, POSBUS 123, VREDE, 9835, (T)0722146300



Ident. nommer: **WO 171144** Geslag: **MANLIK** Afdeling: **C** Reg. nommer: **0088172200** Geboorte Datum: **04-NOV-17**

**WO 171144**

DNS: U477867

DNA Profiel:

**WO WO 171144 - C**  
0088172200 - 04-NOV-17 **0%**



**Kliek vir video**

**WO WO 140037 - SP**  
0081338774 - 04-SEP-14 **4%**

**OUERSKAP GEVERIFIEER**



DNS: SIRE  
GENOMIES:

**WO WO 151089 - B**  
0082946278 - 19-NOV-15 **0%**

OEK **24** TKP **342**  
RI **125** Gem SI/Kalf: **108 / 3**  
Oud. / Kalwers **3j.9m. / 3**

**WO WO 120217 - SP**  
0076623685 - 12-SEP-12 **5%**

**WO WO 120097 - C**  
0076439009 - 07-AUG-12 **2%**

OEK **25** TKP **372**  
RI **118** Gem SI/Kalf: **99 / 6**  
Oud. / Kalwers **7j.2m. / 6**

**MULTIPLE SIRES -- MS**  
0135431172 - 01-JAN-40 **-%**

**WO WO 100455 - A**  
0076001965 - 07-OCT-10 **0%**

OEK **-** TKP **387**  
RI **111** Gem SI/Kalf: **102 / 6**  
Oud. / Kalwers **9j.5m. / 8**

**WO WO 100172 - SP**  
0072428469 - 16-SEP-10 **5%**

**WO WO 080686 - C**  
0067878363 - 29-OCT-08 **2%**

**AMBERDENE PD 090032 - SP**  
0069284982 - 06-MAR-09 **0%**

**WO WO 090287 - B**  
0070252721 - 14-SEP-09 **0%**

---- **-%**

---- **-%**

---- **-%**

---- **-%**

Publikasie Datum	KALF GEMAK		MELK	KALFGROEI	ONDERHOUD			GROEI TOETS					VRUGBAARHEID			KOEI WAARDE	GROEI WAARDE	PRODUKSIE WAARDE
28-JUL-20	☆☆☆		☆☆☆	☆☆☆☆	☆☆☆								☆☆☆					
Seleksie W.	97 <sub>60</sub>		101 <sub>45</sub>	116 <sub>62</sub>	92 <sub>39</sub>			GDT	Kleiber	VOV	Langte	Hoogte	SO	OEK	TKP	☆☆☆	☆☆☆	☆☆☆
TW Ind	95	111	101	116	119	106	92	83	88	103	95	102	99	100	108 <sub>43</sub>	90 <sub>21</sub>	98 <sub>39</sub>	
Beraamde TW	.41 <sub>63</sub>	-.17 <sub>43</sub>	.4 <sub>45</sub>	14.3 <sub>62</sub>	21.5 <sub>44</sub>	11 <sub>39</sub>	-1 <sub>22</sub>	4 <sub>22</sub>	6 <sub>17</sub>	8 <sub>25</sub>	-3 <sub>26</sub>	8.5 <sub>25</sub>	-.2 <sub>36</sub>	-4 <sub>22</sub>				
Metings	30			275 (109)	331(113)	- (-)	-	-	-	-	-	-	-	-				

Opmerkings:  
Skrotum: 36



The Trusted Home of Agriculture  
Die Betroubare Tuiste van Landbou

Semen skenker: Nee  
Toetse: -  
Inent. -

# Bulle

# WO BEEFMASTERS

## LOT 58 WO 17 216

**LOT 58**

**0323037, W.C. ODENDAAL, ORIBILAAGTE, POSBUS 123, VREDE, 9835, (T)0722146300**



Ident. number	Sex	Section	Reg. number	Birth Date
<b>WO 170216</b>	<b>MALE</b>	<b>C</b>	<b>0085841765</b>	<b>11-SEP-17</b>

**WO 170216**

DNA: U482U003

DNA Profile:

<b>WO WO 170216 - C</b>	-
0085841765 - 11-SEP-17	1%



<b>WO WO 140749 - SP</b>	0%
0081358475 - 23-OCT-14	-

**PARENTAGE VERIFIED**

DNA: SIRE  
GENOMIC:



<b>WO WO 150292 - B</b>	0%
0082831611 - 23-SEP-15	-

AFC <b>24</b>	ICP <b>368</b>
RI <b>122</b>	Avg. Wt/Calv: <b>101 / 3</b>
Age / Calves	<b>3j.11m. / 3</b>

<b>CASHMERE LEEROY (P) D3 QJA10201M - SP</b>	0%
0082432428 - 26-NOV-09	P

<b>WO WO 100158 - SP</b>	5%
0072317647 - 14-SEP-10	-

AFC <b>38</b>	ICP <b>359</b>
RI <b>108</b>	Avg. Wt/Calv: <b>108 / 6</b>
Age / Calves	<b>9j.0m. / 7</b>

<b>MULTIPLE SIRES - - MS</b>	-%
0135431172 - 01-JAN-40	-

<b>WO WO 070172 - C</b>	0%
0065890857 - 18-SEP-07	-

AFC <b>24</b>	ICP <b>367</b>
RI <b>119</b>	Avg. Wt/Calv: <b>91 / 7</b>
Age / Calves	<b>8j.0m. / 7</b>

<b>CASHMERE ISAAC (P) D5 D-P 5 - SP</b>	0%
0082432303 - 15-OCT-99	-

<b>CASHMERE HEIDI (P) D2 PD2 - -</b>	0%
0082432311 - 15-OCT-99	-

<b>WO WO 080479 - SP</b>	5%
0068193028 - 02-OCT-08	-

<b>WO WO 070506 - SP</b>	1%
0065894172 - 11-OCT-07	-

<b>----</b>	-%
----	-

<b>----</b>	-%
----	-

<b>WO WO 040069 - C</b>	0%
0049585359 - 28-AUG-04	-

<b>WO WO 980011 - B</b>	0%
0047350277 - 08-OCT-98	-

Publication Date <b>28-JUL-20</b>	CALVING EASE		MILK	CALF GRWTH.	MAINTENANCE		GROWTH TEST					FERTILITY			COW VALUE	GROWTH VALUE	PRODUCTION VALUE
	★★★		★★★	★★★★	★★★							★★★					
Selection V.	<b>89</b> <sub>58</sub>	<b>99</b> <sub>40</sub>	<b>108</b> <sub>60</sub>	<b>99</b> <sub>36</sub>	ADG	Kleiber	FCR	Length	Height	SC	AFC	ICP	<b>100</b> <sub>41</sub>	-	-		
BV Ind	<b>89</b>	<b>101</b>	<b>99</b>	<b>108</b>	<b>110</b>	<b>99</b>	<b>98</b>	<b>96</b>	<b>94</b>	<b>101</b>	<b>101</b>	<b>104</b>	<b>94</b>	<b>103</b>	<b>100</b> <sub>41</sub>	-	-
Estimated BV	.88 <sub>61</sub>	.12 <sub>40</sub>	-.1 <sub>40</sub>	10.4 <sub>60</sub>	15.5 <sub>40</sub>	4 <sub>36</sub>	20 <sub>17</sub>	26 <sub>17</sub>	-2 <sub>8</sub>	6 <sub>18</sub>	1 <sub>19</sub>	9.4 <sub>18</sub>	3.2 <sub>35</sub>	-4.6 <sub>21</sub>	Semen donor: No		
Measurements	33			251 (101)	330(112)	- (-)	-	-	-	-	-	-	-	-	Tests: -		
Remarks:	Skrotum: 40																



Bulle

# WO BEEFMASTERS

**LOT 59 WO 17 680 *Kommersieel***

**GEBOORTE DATUM:** 15 September 2017  
**VAAR:** MS  
**MOER:** WO 09 084  
**GEBOORTEGEWIG:** 31kg  
**SPEENGEWIG:** 249kg  
**SKROTUM:** 39cm

**LOT 60 WO 17 884 *Kommersieel***



**GEBOORTE DATUM:** 11 Oktober 2017  
**VAAR:** MS  
**MOER:** WO 11 352  
**GEBOORTEGEWIG:** 42kg  
**SPEENGEWIG:** 245kg  
**SKROTUM:** 40cm



Bulle

# WO BEEFMASTERS

**LOT 61** WO 17 1024 *Kommersieel*



**GEBOORTE DATUM:** 23 Oktober 2017

**VAAR:** MS

**MOER:** WO 13 193

**GEBOORTEGEWIG:** 34kg

**SPEENGEWIG:** 256kg

**SKROTUM:** 36cm

**LOT 62** WO 17 310 *Kommersieel*



**GEBOORTE DATUM:** 15 September 2017

**VAAR:** WO 14 184

**MOER:** WO 14 369

**GEBOORTEGEWIG:** 40kg

**SPEENGEWIG:** 256kg

**SKROTUM:** 35cm





Bulle  
**WO BEEFMASTERS**

**LOT 63 WO 17 893 *Kommersieel***



**GEBOORTE DATUM:** 11 Oktober 2017

**VAAR:** MS

**MOER:** WO 05 265

**GEBOORTEGEWIG:** 40kg

**SPEENGEWIG:** 240kg

**SKROTUM:** 35cm

