

PETRUS STEYN VEILING | S27°42. 018' E28°08. 525'

EVERSAR SUSSEX

DINSDAG | 23 MAART 2021 | 11:00 AM

GEORGE PLAAS. PETRUS STEYN.

262 UITSTEKENDE STOET SUSSEX BEESTE

100 Dragtige Koeie + Klwers (3+ 1)

27 Verse (Dragtig).

35 Verse (Gereed vir bul).

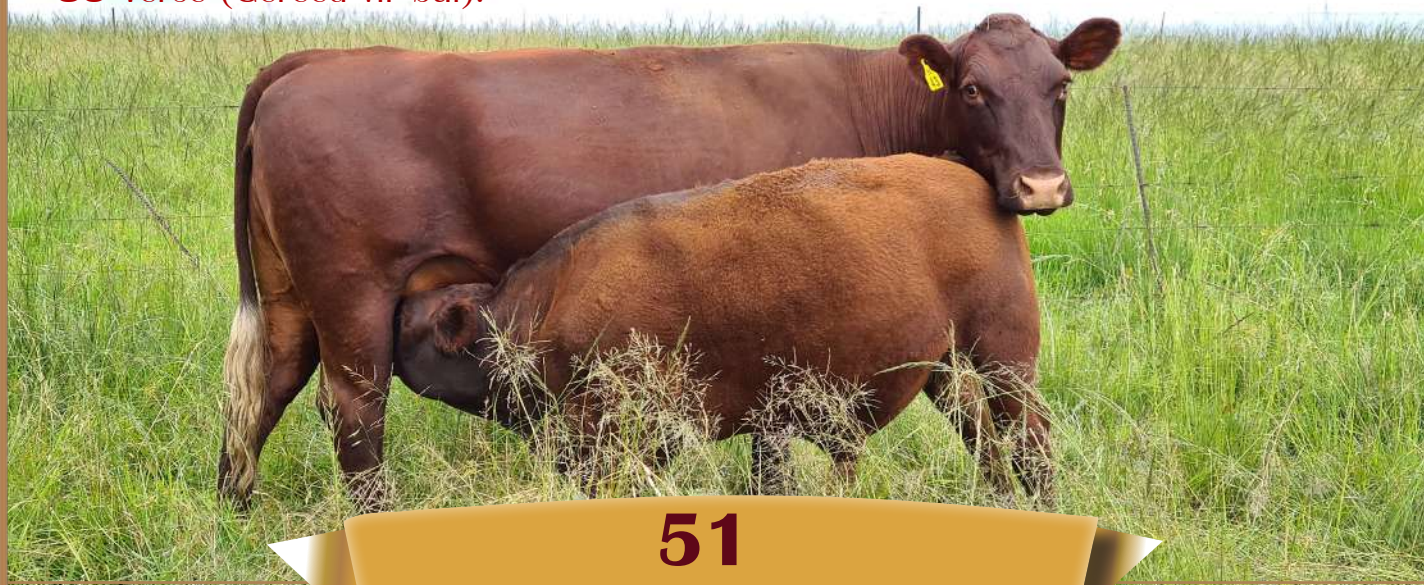

51

Jaar se Uitstekende teling



Algehele Uitverkoping van die bekende
Eversar Sussex Stoet

(Chris Nel Snr.) vroulike dier kudde



ROETE:

VANAF PETRUS STEYN: Ry op die R57 rigting Reitz vir 1,8 km. Draai regs op die Lindley pad (R707) en ry vir 1,7km. Draai links op S65 en ry vir 2,5 km. Draai links by plaas in.

VANAF REITZ: Ry van die Bethlehem/ Frankfort kruising rigting Petrus Steyn vir 31 km.

Draai links op die Lindley pad (R707) en ry vir 1,7 km . Draai links op die S65 en ry vir 2,5 km. Draai links by plaas in.

VANAF LINDLEY: Ry op die R707 rigting Petrus Steyn vir 18 km. Draai regs op die S65 en ry vir 2,5 km. Draai regs by plaas in.

KLIK HIER OM TE
REGISTREER

TERMES EN
VOORWAARDES

KLIK HIER OM
IN TE TEKEN



The Trusted Home of Agriculture
Die Betroubare Tuiste van Landbou



EVERSAR SUSSEX

Explanation of catalogue

LOT: Lot number
 Ident.nr: Identification number (Herd + birth year + number)
 Section: SP = Studbook Proper
 Reg.number: SA Stud Book Registration number

Pedigree

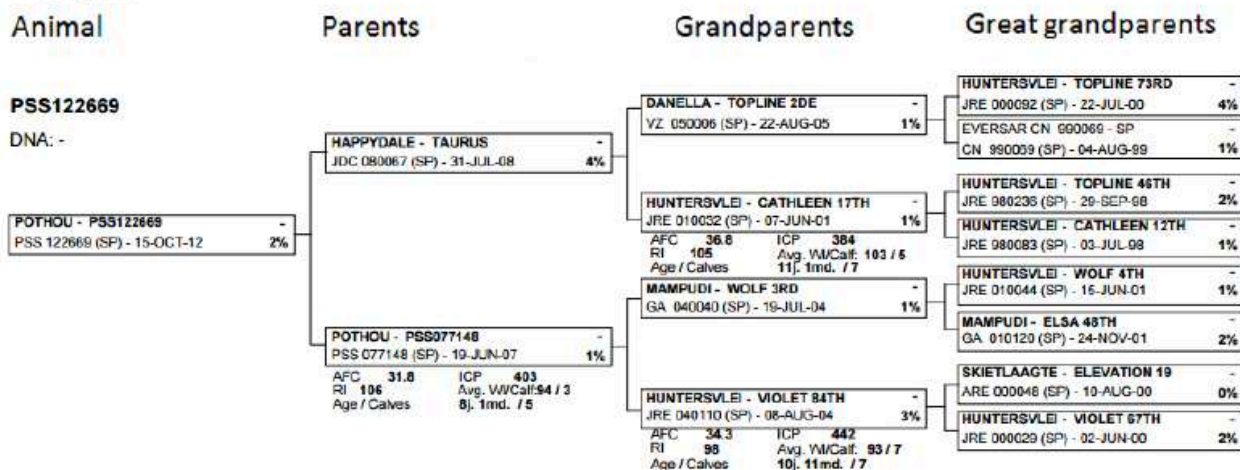

AFC: Age at first calving
 ICP: Intercalving period
 RI: Reproduction index
 Avg. Wt/calf: Average Wean Index / Number of calves
 Age / Calves: Age of cow and number of calves

Selection V.	CALVING EASE		MILK	CALF GRWTH	MAINTENANCE		GROWTH TEST					FERTILITY			COW VALUE	GROWTH VALUE	PRODUCTION VALUE
	****	***	***	**	***	***	ADG	Kleiber	FCR	Length	Height	SC	AFC	ICP			
	123 ₇₃	93 ₅₈	86 ₇₀	103 ₂₁									111 ₂₅				
BV ind	119	127	92	86	86	97	89	89	-	90	85	92	121	107	95 ₄₂	99 ₃₄	96 ₄₀
Estimated BV	-.46 ₇₄	-.5 ₅₅	2.1 ₅₀	6 ₇₀	12.4 ₅₄	16 ₂₁	55 ₂₈	54 ₂₈	-	13 ₅₆	4 ₇₀	5.5 ₂₈	18.6 ₂₁	-5.4 ₁₈			
Measurements	36(6.9%)			177 (104)	- (-)	- (-)	115	119.1	-	1388	-	337			Semen donor: No		
Remarks:															Tests: -		
															Vacc. -		

EBV ind and EBV: Breeding Value Index and Breeding Value
 (EBVs are also expressed as easily interpretable Breeding Value Index)

Birth wght Birth Weight
 Birth Mat Birth Maternal
 Milk Milk
 Wean wght Weaning weight
 Postwean Post wean weight (12- and 18 mnths)
 Mat.wght Mature weight
 ADG Average daily gain (growth)
 Kleiber Kleiber ratio (efficient growth on veld)
 FCR Feed Conversion Ratio (kg feed/kg Weight gain)
 Length Body length
 Height Shoulder or hip height
 Scrotum Scrotum circumference
 AFC Age at first calf
 ICP Intercalving period



The Trusted Home of Agriculture
 Die Betroubare Tuiste van Landbou

EVERSAR SUSSEX

Logix Genetic Catalogue

The Selection Values in this catalogue indicate the genetic merit of the animals since all environmental effects have been removed. Selection Values are a combination of relevant breeding values and are based on animals that were scientifically measured according to international norms. Breeding values are estimated from performance of ancestors and progeny, as well as own performance.

Selection Value	What does it measure?	Notes
Cow Value	Genetic merit to breed daughters that are fertile, calve easily, wean heavy calves, have lots of milk and low maintenance requirements.	Combination of the sub-values Calving Ease, Milk, Calf Growth, Maintenance and Fertility.
Growth Value	Bulls /Cows with genetic merit for growth and growth efficiency after weaning.	The animal's genetic merit for growth summarized in a single value.
Production Value	Combination of Cow Value and Growth Value.	Single value that summarizes the genetic merit of the animal.

It is easy to interpret Selection Values:

- Average of the live animals in the breed: 100
- Above 100: more desirable,
- Below 100: less desirable

Sub Value	What does an above breed average value (100) mean?
Calving Ease	Smaller calf at birth – easier calving
Milk	Cows / daughters with more milk and better mothering traits
Calf Growth	Heavier calf at wean due to growth ability of the calf itself.
Low Maintenance	Animals with lower maintenance requirements (lower mature weight EBVs).
Fertility	Cows / daughters that calve earlier and / or more regularly.

Star Grading	Selection Value
☆	<60
★	60-69
★★	70-79
★★★	80-89
★★★★	90-99
★★★★★	100-109
★★★★★	110-119
★★★★★	120-129
★★★★★	130-139
★★★★★	>140



Accuracy (Acc):

The amount of information available for breeding value estimation is indicated with an accuracy value (Acc). The accuracy is a value between 0 and 99. Younger animals have lower accuracies than older animals.

A combination of the following information is used to estimate the accuracy:

- **Parents:** Known or unknown; Accuracy of parents' breeding values.
- **Own measurement:** Animal is measured for trait, or genetically correlated trait
- **Progeny:** Number of progeny measured for trait or correlated traits

Wide interpretation of Acc:

- Acc>80%: A lot of information, AI bull, many offspring
- Acc>60%: Animal has measured progeny
- Acc>30%: Animal measured
- Acc <30%: Little information



EVERSAR SUSSEX

LOT: 1



André Pretorius
Fotografie©

LOT 1

0623412, EVERSAR STOET, POSBUS 1008, HARRISMITH, 9880, (T)083-654 9638



Name: EVERSAR Ident. number: CN 170105 Sex: FEMALE Section: SP Reg. number: 0085979078 Birth Date: 16-OCT-17

DELIGHT 17105

DNA: -

EVERSAR - DELIGHT 17105
CN 170105 (SP) - 16-OCT-17 2%
AFC 31 ICP -
RI 107
Age / Calves 2j.6m. / 1
Avg. Wt/Calv: / 0
CALVINGS
05/20

FAURZYL - DIAMOND 55STE
TZ 140017 (SP) - 25-AUG-14 2%

EVERSAR - DELIGHT 1374
CN 130074 (SP) - 12-SEP-13 1%
AFC 32 ICP 395
RI 107 Avg. Wt/Calv: 106 / 3
Age / Calves 7j.0m. / 5

MAMPUDI - BLUE DIAMOND 12TH
GA 090097 (SP) - 28-AUG-09 3%

FAURZYL - ORIBI 10DE
TZ 050092 (SP) - 21-JUL-05 0%
AFC 24 ICP 371
RI 117 Avg. Wt/Calv: 107 / 12
Age / Calves 13j.2m. / 12

HUNTERSVELEI - EVEREST 21ST
JRE 050160 (SP) - 28-AUG-05 4%

EVERSAR - DELIGHT 62STE
CN 070003 (SP) - 15-JUN-07 1%
AFC 37 ICP 430
RI 98 Avg. Wt/Calv: 106 / 7
Age / Calves 11j.3m. / 8

STOTTERHEIM - DIAMOND
TL 020057 (SP) - 10-JUN-02 1%
MAMPUDI GA 040107 - SP
GA 040107 (SP) - 31-AUG-04 2%

HUNTERSVELEI - TOPLINE 83RD
JRE 000184 (SP) - 10-SEP-00 2%
FAURZYL - ORIBI 7DE
TZ 000055 (SP) - 16-JUL-00 1%

SKIETLAAGTE - ELEVATION 19
ARE 000048 (SP) - 10-AUG-00 0%
HUNTERSVELEI - DOLLY 54TH
JRE 000073 (SP) - 16-JUL-00 1%

EVERSAR - TREVOR
CN 030027 (SP) - 08-JUL-03 1%
EVERSAR - DELIGHT 31STE
CN 040015 (SP) - 13-MAY-04 4%

Selection V.	CALVING EASE		MILK		CALF GRWTH		MAINTENANCE		GROWTH TEST					FERTILITY			COW VALUE	GROWTH VALUE	PRODUCTION VALUE
	99 ⁷⁸	99 ⁷⁸	110 ⁴⁸	110 ⁴⁸	100 ⁷²	100 ⁷²	96 ¹⁵	96 ¹⁵	ADG	Kleiber	FCR	Length	Height	SC	AFC	ICP			
BV Ind	99	96	110	100	101	104	104	106	-	100	106	99	116	92	104 ⁴⁸	100 ²⁵	102 ⁴¹		
Estimated BV	1.3 ⁷⁷	.55 ⁵⁸	8.8 ⁴⁸	14.1 ⁷²	27.6 ⁵⁸	25 ¹⁵	130 ⁴⁸	103 ⁴⁸	-	29 ⁴⁸	21 ⁵⁰	10.4 ⁴⁸	-13.7 ⁵⁸	-3 ²⁸	In Vitro				
Measurements	39		257 (107)	263(100)	- (-)	-	106.	-	-	-	-	-	-	-	Flushings/Embrios/Calves:	0/0/0			
Remarks:	Dragtig van TZ17-62. Met bulkalf CN20-01, vader CN16-23.																		
	Tests: - Vacc: -																		



The Trusted Home of Agriculture
Die Betroubare Tuiste van Landbou



EVERSAR SUSSEX

LOT: 2



André Pretorius
Fotografie©

LOT 2

0623412, EVERSAR STOET, POSBUS 1008, HARRISMITH, 9880, (T)083-654 9638



Naam: EVERSAR Ident. nommer: CN 170029 Geslag: VROULIK SP Afdeling: Reg. nommer: 0085756617 Geboorte Datum: 06-JUL-17

ANITA 1729

DNS: -

EVERSAR - ANITA 1729
CN 170029 (SP) - 06-JUL-17 2%
OEK 34 TKP -
RI 97
Oud. / Kalwers 2j.9m. / 1
Gem SI/Kalf: / 0
KALWINGS
05/20

FAURZYL - DIAMOND 55STE
TZ 140017 (SP) - 25-AUG-14 2%

EVERSAR - ANITA 11070
CN 110070 (SP) - 12-AUG-11 1%

OEK 31 TKP 390
RI 109 Gem SI/Kalf: 98 / 6
Oud. / Kalwers 7j.11m. / 6

MAMPUDI - BLUE DIAMOND 12TH -
GA 090097 (SP) - 26-AUG-09 3%

FAURZYL - ORIBI 10DE -
TZ 050092 (SP) - 21-JUL-05 0%
OEK 24 TKP 371
RI 117 Gem SI/Kalf: 107 / 12
Oud. / Kalwers 13j.2m. / 12

AVOCA - GMO0806 -
GMO 080006 (SP) - 06-MAR-08 2%

EVERSAR - ANITA 22STE -
CN 010117 (SP) - 08-SEP-01 1%

OEK 32 TKP 380
RI 111 Gem SI/Kalf: 104 / 7
Oud. / Kalwers 14j.0m. / 12

STOTTERHEIM - DIAMOND -
TL 020057 (SP) - 10-JUN-02 1%

MAMPUDI GA 040107 - SP -
GA 040107 (SP) - 31-AUG-04 2%

HUNTERSVEI - TOPLINE 83RD -
JRE 000184 (SP) - 10-SEP-00 2%

FAURZYL - ORIBI 7DE -
TZ 000055 (SP) - 16-JUL-00 1%

STOTTERHEIM - TL 0470 -
TL 040070 (SP) - 14-JUL-04 2%

AVOCA - ROSETTE -
GMO 030040 (SP) - 13-OCT-03 1%

HUNTERSVEI - ACCORD 3RD -
JRE 980047 (SP) - 04-JUN-98 0%

EVERSAR - ANITA 6DE -
CN K 0084 (SP) - 08-AUG-94 0%

Seleksie W.	KALF GEMAK		MELK	KALFGROEI	ONDERHOUD		GROEI TOETS					VRUGBAARHEID			KOEI WAARDE	GROEI WAARDE	PRODUKSIE WAARDE
	113 ₂₈	106 ₅₁	89 ₇₃	101 ₁₁	GDT	Kleiber	VOV	Lengte	Hoogte	SO	OEK	TKP	99 ₄₅	90 ₂₈	95 ₄₁		
TW Ind	112	97	106	89	93	99	96	98	-	91	103	102	117	100	99	90	95
Beraamde TW	.15 ₇₇	.5 ₅₉	7.7 ₅₁	8.1 ₇₃	19 ₅₈	19 ₁₁	91.48	78.48	-	18 ₅₁	19 ₅₃	11.7 ₅₃	14.7 ₅₈	-5.1 ₂₈	In Vitro		
Metings	35			234 (97)	- (-)	368 (96)	-	98	-	-	-	-	-	-	Spoeilings/Embrios/Kalwers: 0/0/0		
Opmerkings:	Dragtig van TZ17-62. Met verskalf CN20-02, vader CN16-23.																
	Inent. -																



The Trusted Home of Agriculture
Die Betroubare Tuiste van Landbou



EVERSAR SUSSEX

LOT: 3



André Pretorius
Fotografie©

LOT 3

0623412, EVERSAR STOET, POSBUS 1008, HARRISMITH, 9880, (T)083-654 9638



Name: EVERSAR Ident. number: CN 170047 Sex: FEMALE Section: SP Reg. number: 0085759090 Birth Date: 13-JUL-17

TILLY 1747

DNA: -

EVERSAR - TILLY 1747
CN 170047 (SP) - 13-JUL-17 2%
AFC 34 ICP -
RI 98
Age / Calves 2j.9m. / 1
Avg. Wt/Calv: / 0
CALVINGS
05/20

FAURZYL - DIAMOND 55STE
TZ 140017 (SP) - 25-AUG-14 2%

EVERSAR - TILLY 1345
CN 130045 (SP) - 29-JUL-13 1%
AFC 31 ICP 417
RI 104 Avg. Wt/Calv: 97 / 4
Age / Calves 7j.2m. / 5

MAMPUDI - BLUE DIAMOND 12TH
GA 090097 (SP) - 26-AUG-09 3%

FAURZYL - ORIBI 10DE
TZ 050092 (SP) - 21-JUL-05 0%
AFC 24 ICP 371
RI 117 Avg. Wt/Calv: 107 / 12
Age / Calves 13j.2m. / 12

AVOCA - GMO0806
GMO 080006 (SP) - 06-MAR-08 2%

EVERSAR - TILLY 33STE
CN 090055 (SP) - 21-AUG-09 1%
AFC 30 ICP 396
RI 109 Avg. Wt/Calv: 107 / 5
Age / Calves 7j.10m. / 6

STOTTERHEIM - DIAMOND
TL 020057 (SP) - 10-JUN-02 1%
MAMPUDI GA 040107 - SP
GA 040107 (SP) - 31-AUG-04 2%

HUNTERSVEI - TOPLINE 83RD
JRE 000184 (SP) - 10-SEP-00 2%
FAURZYL - ORIBI 7DE
TZ 000055 (SP) - 16-JUL-00 1%

STOTTERHEIM - TL 0470
TL 040070 (SP) - 14-JUL-04 2%
AVOCA - ROSETTE
GMO 030040 (SP) - 13-OCT-03 1%

HUNTERSVEI - TOPLINE 73RD
JRE 000082 (SP) - 22-JUL-00 4%
EVERSAR - TILLY 14DE
CN 980033 (SP) - 15-JUL-98 1%

Selection V.	CALVING EASE		MILK	CALF GRWTH	MAINTENANCE		GROWTH TEST					FERTILITY			COW VALUE	GROWTH VALUE	PRODUCTION VALUE
	109 ⁷⁶	113 ⁴⁸	99 ⁷²	95 ¹¹	ADG	Kleiber	FCR	Length	Height	SC	AFC	ICP	111 ⁴⁵	95 ²⁵			
Birth wght	Birth Mat	Milk	Wean wght	Post wean	Mature wght	104	104	-	102	114	107	107	101				
BV Ind	Estimated BV	Measurements				127 ⁴⁶	96 ²⁶	-	31 ⁴⁶	28 ⁵¹	14.4 ⁵⁰	-6.1 ⁵⁸	-5.4 ²⁴				
			248 (104)	- (-)	396(104)	-	104.	-	-	-	-	-	-				
Remarks:													In Vitro				
Dragtig van TZ17-62. Met bulkalf CN20-03, vader CN16-23.													Flushings/Embrios/Calves:		0/0/0		
													Tests:		-		
													Vacc.:		-		



The Trusted Home of Agriculture
Die Betroubare Tuiste van Landbou



EVERSAR SUSSEX

LOT: 4



André Pretorius
Fotografie©

LOT 4

0623412, EVERSAR STOET, POSBUS 1008, HARRISMITH, 9880, (T)083-654 9638



Naam: EVERSAR Ident. nommer: CN 170020 Geslag: VROULIK SP Afdeling: Reg. nommer: 0085529162 Geboorte Datum: 10-JUN-17

DIANA 1720

DNS: -

EVERSAR - DIANA 1720
CN 170020 (SP) - 10-JUN-17 2%
OEK 35 TKP -
RI 94
Oud. / Kalwers 2j.10m. / 1
Gem SI/Kalf: / 0
KALWINGS
05/20

SMARTT - MAXIMUS
SWM 130006 (SP) - 01-MAR-13 2%

EVERSAR - DIANA 14011
CN 140011 (SP) - 13-MAR-14 3%
OEK 39 TKP 395
RI 97 Gem SI/Kalf: 112 / 3
Oud. / Kalwers 6j.5m. / 4

HUNTERSVEI - CALLIE 5TH
JRE 080061 (SP) - 04-AUG-08 2%

STORMBERG - ESTIE 506
SWM 050006 (SP) - 16-JUL-05 1%
OEK 34 TKP 425
RI 100 Gem SI/Kalf: 104 / 5
Oud. / Kalwers 8j.7m. / 6

EVERSAR - TOBUREX
CN 120004 (SP) - 07-FEB-12 7%

EVERSAR - DIANA 11034
CN 110034 (SP) - 22-JUL-11 1%
OEK 32 TKP 388
RI 109 Gem SI/Kalf: 99 / 6
Oud. / Kalwers 9j.0m. / 7

ADVOCATE - JUSTICE 16E
CC 020042 (SP) - 03-DEC-02 0%
HUNTERSVEI JRE 000091 - SP
JRE 000091 (SP) - 22-JUL-00 1%

BRIDLEY - ROBERT
JAB 980013 (SP) - 02-MAY-98 0%
HUNTERSVEI - ANDROMEDA 11TH
JRE 020058 (SP) - 17-JUN-02 1%
EVERSAR - DOCTOR
CN 090102 (SP) - 12-OCT-09 0%
EVERSAR - TILLY 33STE
CN 090055 (SP) - 21-AUG-09 1%

AVOCA - GMO0806
GMO 080006 (SP) - 06-MAR-08 2%
EVERSAR - DIANA 30STE
CN 060004 (SP) - 12-JUN-06 1%

Seleksie W.	KALF GEMAK		MELK	KALFGROEI	ONDERHOUD		GROEI TOETS				VRUGBAARHEID			KOEI WAARDE	GROEI WAARDE	PRODUKSIE WAARDE	
	***	***	***	***	***	***	GDT	Kleiber	VOV	Lengte	Hoogte	SO	OEK				TKP
	101 ₇₄	119 ₄₅	102 ₇₁	94 ₁₂								96 ₃₅					
TW Ind	Geb gew	Geb Mat	Melk	Speen gew	Naspeen	Volw. gewig	103	104	-	108	109	90	99	96	113 ₄₂	94 ₂₀	109 ₃₈
Beraamde TW	1.05 ₇₆	1.01 ₅₆	12.1 ₄₅	15 ₇₁	30.2 ₅₂	28 ₁₂	124 ₃₅	94 ₃₅	-	38 ₃₀	24 ₄₀	5.5 ₃₀	6 ₅₄	-4.1 ₁₉	In Vitro		
Metings	37			222 (100)	- (-)	358 (99)	-	104.	-	-	-	-	-	-	Spoeings/Embrios/Kalwers:	0/0/0	
Opmerkings:	Dragtig van TZ17-62. Met bulkalf CN20-04, vader CN16-23.																
	Inent. -																



The Trusted Home of Agriculture
Die Betroubare Tuiste van Landbou



EVERSAR SUSSEX

LOT: 5



André Pretorius
Fotografie©

LOT 5

0623412, EVERSAR STOET, POSBUS 1008, HARRISMITH, 9880, (T)083-654 9638



Name: EVERSAR Ident. number: CN 170032 Sex: FEMALE Section: SP Reg. number: 0085756641 Birth Date: 07-JUL-17

STONESDOWN 1732

DNA: -

EVERSAR - STONESDOWN 1732
CN 170032 (SP) - 07-JUL-17 1%
AFC 34 ICP -
Ri 97
Age / Calves 2j.10m. / 1
Avg. Wt/Calv: / 0
CALVINGS
05/20

EVERSAR - DARWIN 1469
CN 140069 (SP) - 04-AUG-14 1%
EVERSAR - CN 120088
CN 120088 (SP) - 06-OCT-12 1%
AFC 28 ICP 434
Ri 107 Avg. Wt/Calv: 97 / 3
Age / Calves 4j.9m. / 3

AVOCA - GMO0806 -
GMO 080006 (SP) - 06-MAR-08 2%
EVERSAR - DELIGHT 80STE
CN 090064 (SP) - 01-SEP-09 1%
AFC 31 ICP 378
Ri 111 Avg. Wt/Calv: 102 / 7
Age / Calves 10j.10m. / 9
WITKWAS - NJB05043
NJB 050043 (SP) - 25-SEP-05 1%
EVERSAR - STONESDOWN 54STE
CN 060075 (SP) - 30-SEP-06 1%
AFC 33 ICP 390
Ri 107 Avg. Wt/Calv: 105 / 6
Age / Calves 8j.0m. / 6

STOTTERHEIM - TL 0470 -
TL 040070 (SP) - 14-JUL-04 2%
AVOCA GMO 030040 - SP
GMO 030040 (SP) - 13-OCT-03 1%
HUNTERSVELI - EVEREST 21ST
JRE 050160 (SP) - 28-AUG-05 4%
EVERSAR - DELIGHT 12DE
CN 000033 (SP) - 30-JUL-00 1%
HUNTERSVELI - WOLF 12TH
JRE 010097 (SP) - 09-AUG-01 0%
WITKWAS - NJB 148
NJB 010148 (SP) - 20-SEP-01 1%
EVERSAR - GILROY
CN 000007 (SP) - 07-JUL-00 2%
EVERSAR - STONESDOWN 3DE
CN 020080 (SP) - 11-AUG-02 1%

Selection V.	CALVING EASE			MILK	CALF GRWTH	MAINTENANCE			GROWTH TEST						FERTILITY			COW VALUE	GROWTH VALUE	PRODUCTION VALUE
	109 ⁷⁴	107 ⁴⁸	96 ⁷²	107	97	103	103	106	-	98	108	90	111	98	101 ³⁸	103 ⁴⁴	98 ²⁴			
BV Ind	109	90	107	96	98	103	103	106	-	98	108	90	111	98	103	98	101			
Estimated BV	44 ⁷⁸	.79 ⁸⁸	8 ⁴⁸	11.6 ⁷²	24.7 ⁸⁴	23 ¹³	123 ⁴³	103 ⁴³	-	27 ⁴⁶	23 ⁴⁸	5.4 ⁴⁷	-9.3 ⁵⁴	-4.7 ²²	In Vitro	0/0/0	0/0/0			
Measurements	34		225 (93)	- (-)	355 (92)	-	106.	-	-	-	-	-	-	-	Flushings/Embrios/Calves: Tests: -	-	-			
Remarks:	Dragtig van TZ17-62. Met bulkalf CN20-05, vader CN16-23.																			
	Vacc. -																			



The Trusted Home of Agriculture
Die Betroubare Tuiste van Landbou



EVERSAR SUSSEX

LOT: 6



André Pretorius
Fotografie©

LOT 6

0623412, EVERSAR STOET, POSBUS 1008, HARRISMITH, 9880, (T)083-654 9638



Naam: EVERSAR Ident. nommer: CN 170078 Geslag: VROULIK SP Afdeling: Reg. nommer: 0085775179 Geboorte Datum: 08-AUG-17

DESIRABLE 1778

DNS: -

EVERSAR - DESIRABLE 1778
CN 170078 (SP) - 08-AUG-17 2%
OEK 33 TKP -
RI 100
Oud. / Kalwers 2j.8m. / 1
Gem SI/Kalf: / 0
KALWINGS
05/20

SMARTT - MAXIMUS
SWM 130006 (SP) - 01-MAR-13 2%

EVERSAR - DESIRABLE 12076
CN 120076 (SP) - 11-SEP-12 2%
OEK 29 TKP 401
RI 109 Gem SI/Kalf: 106 / 5
Oud. / Kalwers 7j.11m. / 6

HUNTERS VLEI - CALLIE 5TH
JRE 060061 (SP) - 04-AUG-06 2%

STORMBERG - ESTIE 506
SWM 050006 (SP) - 16-JUL-05 1%
OEK 34 TKP 425
RI 100 Gem SI/Kalf: 104 / 5
Oud. / Kalwers 8j.7m. / 6

HUNTERS VLEI - EVEREST 21ST
JRE 050160 (SP) - 28-AUG-05 4%

EVERSAR - DESIRABLE 50STE
CN 050006 (SP) - 26-APR-05 0%
OEK 37 TKP 394
RI 104 Gem SI/Kalf: 100 / 5
Oud. / Kalwers 10j.7m. / 8

ADVOCATE - JUSTICE 16E
CC 020042 (SP) - 03-DEC-02 0%
HUNTERS VLEI JRE 000091 - SP
JRE 000091 (SP) - 22-JUL-00 1%

BRIDLEY - ROBERT
JAB 980013 (SP) - 02-MAY-98 0%
HUNTERS VLEI - ANDROMEDA 11TH
JRE 020058 (SP) - 17-JUN-02 1%
SKIETLAAGTE - ELEVATION 19
ARE 000048 (SP) - 10-AUG-00 0%
HUNTERS VLEI - DOLLY 54TH
JRE 000073 (SP) - 16-JUL-00 1%

WILLYUNG JACK 17TH
L4Y (SP) - 08-APR-01 13%
EVERSAR - DESIRABLE ZDE
CN 020043 (SP) - 19-JUL-02 2%

Seleksie W.	KALF GEMAK		MELK	KALFGROEI	ONDERHOUD		GROEI TOETS					VRUGBAARHEID			KOEI WAARDE	GROEI WAARDE	PRODUKSIE WAARDE
	91 ₇₅	117 ₄₉	117 ₇₂	96 ₁₇	GDT	Kleiber	VOV	Lengte	Hoogte	SO	OEK	TKP	101 ₄₀				
TW Ind	Geb gew	Geb Mat	Melk	Speen gew	Naspeen	Volw. gewig	110	109	-	115	107	92	98	102	125 ₄₈	99 ₂₂	122 ₄₁
Beraamde TW	1.84 ₇₆	1.01 ₅₈	11.3 ₄₀	22.9 ₇₂	43.1 ₅₅	25 ₁₇	155 ₄₀	111 ₄₀	-	47 ₄₃	22 ₄₅	6.3 ₄₄	1.5 ₂₆	-5.5 ₂₄	In Vitro		
Metings	36			250 (105)	- (-)	424 (112)	-	109.	-	-	-	-	-	-	Spoeings/Embrios/Kalwers:	0/0/0	
Opmerkings:	Dragtig van TZ17-62. Met verskalf CN20-06, vader AJS14-58.																



The Trusted Home of Agriculture
Die Betroubare Tuiste van Landbou



EVERSAR SUSSEX

LOT: 7



André Pretorius
Fotografie©



The Trusted Home of Agriculture
Die Betroubare Tuiste van Landbou



EVERSAR SUSSEX

LOT: 8



André Pretorius
Fotografie©

LOT 8

0623412, EVERSAR STOET, POSBUS 1008, HARRISMITH, 9880, (T)083-654 9638



Naam: EVERSAR Ident. nommer: CN 170034 Geslag: VROULIK SP Afdeling: Reg. nommer: 0085756666 Geboorte Datum: 08-JUL-17

TILLY 1734

DNS: -

EVERSAR - TILLY 1734		-
CN 170034 (SP) - 08-JUL-17		2%
OEK 34	TKP -	
RI 97		
Oud. / Kalwers	2j.10m. / 1	
Gem SI/Kalf:	/ 0	
KALWINGS		
05/20		

FAURZYL - DIAMOND 55STE		-
TZ 140017 (SP) - 25-AUG-14		2%

EVERSAR - TILLY 1332		-
CN 130032 (SP) - 18-JUL-13		1%

OEK 32	TKP 407
RI 105	Gem SI/Kalf: 90 / 5
Oud. / Kalwers	5j.11m. / 4

MAMPUDI - BLUE DIAMOND 12TH		-
GA 090097 (SP) - 28-AUG-09		3%

FAURZYL - ORIBI 10DE		-
TZ 050092 (SP) - 21-JUL-05		0%

OEK 24	TKP 371
RI 117	Gem SI/Kalf: 107 / 12
Oud. / Kalwers	13j.2m. / 12

AVOCA - GMO0806		-
GMO 080006 (SP) - 06-MAR-08		2%

EVERSAR - TILLY 32STE		-
CN 090024 (SP) - 11-JUL-09		1%

OEK 32	TKP 398
RI 106	Gem SI/Kalf: 106 / 5
Oud. / Kalwers	8j.1m. / 6

STOTTERHEIM - DIAMOND		-
TL 020057 (SP) - 10-JUN-02		1%

MAMPUDI GA 040107 - SP		-
GA 040107 (SP) - 31-AUG-04		2%

HUNTERSVEI - TOPLINE 83RD		-
JRE 000184 (SP) - 10-SEP-00		2%

FAURZYL - ORIBI 7DE		-
TZ 000065 (SP) - 16-JUL-00		1%

STOTTERHEIM - TL 0470		-
TL 040070 (SP) - 14-JUL-04		2%

AVOCA - ROSETTE		-
GMO 030040 (SP) - 13-OCT-03		1%

HUNTERSVEI - TOPLINE 73RD		-
JRE 000092 (SP) - 22-JUL-00		4%

EVERSAR - TILLY 30STE		-
CN 060082 (SP) - 14-OCT-06		0%

Seleksie W.	KALF GEMAK		MELK	KALFGROEI	ONDERHOUD		GROEI TOETS				VRUGBAARHEID			KOE WAARDE	GROEI WAARDE	PRODUKSIE WAARDE	
	86 ₇₈	87	111 ₄₀	110 ₇₂	92 ₁₁	GDT	Kleiber	VOV	Lengte	Hoogte	SO	OEK	TKP				110 ₄₅
TW Ind	88	87	111	110	110	108	108	106	-	109	120	116	107	103	110 ₄₅	102 ₂₅	108 ₄₁
Beraamde TW	2.29 ₇₇	.88 ₃₈	9.3 ₄₀	19.3 ₇₂	36 ₅₈	30 ₁₁	145 ₄₈	102 ₄₈	-	40 ₄₉	33 ₅₁	19.3 ₅₀	-6.5 ₃₈	-5.7 ₂₈	In Vitro		
Metings	40			260 (110)	- (-)	396 (104)	-	106	-	-	-	-	-	Spoelings/Embrios/Kalwers: 0/0/0			
Opmerkings: Dragtig van TZ17-62. Met bulkalf CN20-08, vader AJS14-58.																	
Inent. -																	



The Trusted Home of Agriculture
Die Betroubare Tuiste van Landbou



EVERSAR SUSSEX

LOT: 9



André Pretorius
Fotografie©

LOT 9

0623412, EVERSAR STOET, POSBUS 1008, HARRISMITH, 9880, (T)083-654 9638



Name: EVERSAR Ident. number: CN 170062 Sex: FEMALE Section: SP Reg. number: 0085773463 Birth Date: 18-JUL-17

LINNET 1762

DNA: -

EVERSAR - LINNET 1762
CN 170062 (SP) - 18-JUL-17 1%
AFC 34 ICP -
RI 98
Age / Calves 2j.9m. / 1
Avg. Wt/Calif: / 0
CALVINGS
05/20

STOTTERHEIM - TL 0753
TL 070053 (SP) - 22-JUL-07 3%
STOTTERHEIM - ANNIE 13TH
TL 010011 (SP) - 10-JUL-01 2%
AFC 32 ICP 437
RI 100 Avg. Wt/Calif: 109 / 4
Age / Calves 7j.5m. / 5
WITKVAS - NJB05043
NJB 050043 (SP) - 25-SEP-05 1%
EVERSAR - LINNET 1354
CN 130054 (SP) - 08-AUG-13 2%
AFC 33 ICP 385
RI 107 Avg. Wt/Calif: 109 / 4
Age / Calves 6j.11m. / 5
EVERSAR - LINNET 58STE
CN 080066 (SP) - 30-AUG-08 1%
AFC 33 ICP 374
RI 109 Avg. Wt/Calif: 105 / 5
Age / Calves 7j.10m. / 6

ALMAJA - LOUISE JUPITER -
JA 030016 (SP) - 23-MAR-03 1%
STOTTERHEIM - JUPITER 15TH
TL 980015 (SP) - 25-JUL-98 1%
ALMAJA JA 000004 - SP
JA 000004 (SP) - 09-MAR-00 1%
BRIDLEY - ROBERT
JAB 980013 (SP) - 02-MAY-98 0%
STOTTERHEIM - LADY 31ST
TL 980051 (SP) - 20-MAY-98 2%
HUNTERSVELT - WOLF 12TH
JRE 010097 (SP) - 09-AUG-01 0%
WITKVAS - NJB 148
NJB 010148 (SP) - 20-SEP-01 1%
EVERSAR - TONGA 3DE
CN 050123 (SP) - 20-SEP-05 0%
EVERSAR - LINNET 20STE
CN 030088 (SP) - 12-AUG-03 1%

Selection V.	CALVING EASE		MILK	CALF GRWTH	MAINTENANCE		GROWTH TEST					FERTILITY		COW VALUE	GROWTH VALUE	PRODUCTION VALUE	
	108 ⁷⁷	117 ⁵⁸	98 ⁷⁴	95 ¹⁹	ADG	Kleiber	FCR	Length	Height	SC	AFC	ICP	107 ⁴⁸				
Birth wght	Birth Mat	Milk	Wean wght	Post wean	Mature wght												
BV Ind	110	79	117	98	101	105	111	111	105	113	104	98	106	105	113 ⁵¹	112 ³⁸	114 ⁴⁸
Estimated BV	.36 ⁷⁸	1.21 ⁸⁴	11.3 ³⁸	12.7 ⁷⁴	27.3 ⁸¹	26 ¹⁹	162 ⁴⁸	117 ⁴⁸	-94 ²⁰	45 ⁵¹	20 ⁵²	10 ⁵²	-5.6 ⁵²	-6.4 ³⁵	In Vitro		
Measurements	36			237 (99)	- (-)	380 (99)	-	111.	105	-	-	-	-	-	Flushings/Embrios/Calves: 0/0/0		
Remarks:	Dragtig van TZ17-62. Met verskalf CN20-09, vader AJS14-58.																
	Tests: - Vacc. -																



The Trusted Home of Agriculture
Die Betroubare Tuiste van Landbou



EVERSAR SUSSEX

LOT: 10



André Pretorius
Fotografie©

LOT 10

0623412, EVERSAR STOET, POSBUS 1008, HARRISMITH, 9880, (T)083-654 9638



Naam: EVERSAR Ident. nommer: CN 170088 Geslag: VROULIK SP Reg. nommer: 0085775245 Geboorte Datum: 02-SEP-17

JOY 1788

DNS: -

EVERSAR - JOY 1788
CN 170088 (SP) - 02-SEP-17 1%
OEK 32 TKP -
RI 102
Oud. / Kalwers 2j.8m. / 1
Gem SI/Kalf: / 0
KALWINGS
05/20

EVERSAR - DARWIN 1469
CN 140069 (SP) - 04-AUG-14 1%
-- JOY 11001
CN 110005 (SP) - 01-APR-11 2%
OEK 36 TKP 420
RI 98 Gem SI/Kalf: 102 / 3
Oud. / Kalwers 6j.5m. / 4

AVOCA - GMO0806 -
GMO 080006 (SP) - 06-MAR-08 2%
EVERSAR - DELIGHT 80STE
CN 090064 (SP) - 01-SEP-09 1%
OEK 31 TKP 378
RI 111 Gem SI/Kalf: 102 / 7
Oud. / Kalwers 10j.10m. / 9
EVERSAR - DIRECTOR
CN 080002 (SP) - 30-MAY-08 4%
HUNTERSVELEI - JOY 55TH
JRE 080111 (SP) - 06-DEC-08 0%
OEK 28 TKP 387
RI 113 Gem SI/Kalf: 99 / 4
Oud. / Kalwers 7j.7m. / 6

STOTTERHEIM - TL 0470 -
TL 040070 (SP) - 14-JUL-04 2%
AVOCA GMO 030040 - SP
GMO 030040 (SP) - 13-OCT-03 1%
HUNTERSVELEI - EVEREST 21ST
JRE 050160 (SP) - 28-AUG-05 4%
EVERSAR - DELIGHT 12DE
CN 000033 (SP) - 30-JUL-00 1%
EVERSAR - JACKSON
CN 050062 (SP) - 02-AUG-05 0%
EVERSAR - DELIGHT 52STE
CN 050064 (SP) - 04-AUG-05 1%
EVERSAR - DRUGS 1STE P
CN 050115 (SP) - 17-SEP-05 0%
HUNTERSVELEI - JOY 49TH
JRE 040133 (SP) - 31-AUG-04 2%

Seleksie W.	KALF GEMAK		MELK		KALFGROEI		ONDERHOUD		GROEI TOETS				VRUGBAARHEID			KOEI WAARDE	GROEI WAARDE	PRODUKSIE WAARDE
	89 ⁷⁴	103 ⁴⁵	108 ⁷⁰	91 ¹²	GDT	Kleiber	VOV	Lengte	Hoogte	SO	OEK	TKP	86 ³⁵					
TW Ind	91	84	103	108	109	109	102	104	-	96	108	92	95	87	98 ⁴²	94 ²³	95 ³⁸	
Beraamde TW	2.01 ⁷⁸	1.01 ⁵⁶	6.4 ⁴⁵	18.3 ⁷⁰	35 ⁵¹	31 ¹²	117 ⁴⁰	96 ⁴⁰	-	24 ⁴⁴	23 ⁴⁵	6.3 ⁴⁵	3.9 ⁵⁴	-1.7 ¹⁹	In Vitro			
Metings	38		262 (110)	275(106)	- (-)	-	104.	-	-	-	-	-	-	-	Spoelings/Embrios/Kalwers: 0/0/0 Toetse: - Inent. -			

Opmerkings:
Dragtig van TZ17-62. Met verskalf CN20-10, vader CN16-23.



The Trusted Home of Agriculture
Die Betroubare Tuiste van Landbou



EVERSAR SUSSEX

LOT: 11



André Pretorius
Fotografie©

LOT 11

0623412, EVERSAR STOET, POSBUS 1008, HARRISMITH, 9880, (T)083-654 9638



Name: EVERSAR Ident. number: CN 170001 Sex: FEMALE Section: SP Reg. number: 0085416311 Birth Date: 13-MAY-17

FLIRT 1701

DNA: -

EVERSAR - FLIRT 1701
CN 170001 (SP) - 13-MAY-17 1%
AFC 36 ICP -
RI 91
Age / Calves 3j.0m. / 1
Avg. Wt/Calv: / 0
CALVINGS
05/20

STOTTERHEIM - TL 0753
TL 070053 (SP) - 22-JUL-07 3%
EVERSAR - FLIRT 14010
CN 140010 (SP) - 13-MAR-14 5%
AFC 38 ICP 430
RI 92 Avg. Wt/Calv: 97 / 3
Age / Calves 5j.6m. / 3

ALMAJA - LOUISE JUPITER -
JA 030018 (SP) - 23-MAR-03 1%
STOTTERHEIM - ANNIE 13TH
TL 010011 (SP) - 10-JUL-01 2%
AFC 32 ICP 437
RI 100 Avg. Wt/Calv: 109 / 4
Age / Calves 7j.5m. / 5
EVERSAR - TOBUREX
CN 120004 (SP) - 07-FEB-12 7%
EVERSAR - FLIRT 11018
CN 110018 (SP) - 14-JUN-11 1%
AFC 33 ICP 390
RI 107 Avg. Wt/Calv: 99 / 6
Age / Calves 8j.0m. / 6

STOTTERHEIM - JUPITER 15TH -
TL 980015 (SP) - 25-JUL-98 1%
ALMAJA JA 000004 - SP -
JA 000004 (SP) - 09-MAR-00 1%
BRIDLEY - ROBERT
JAB 980013 (SP) - 02-MAY-98 0%
STOTTERHEIM - LADY 51ST
TL 980051 (SP) - 20-MAY-98 2%
EVERSAR - DOCTOR
CN 090102 (SP) - 12-OCT-09 0%
EVERSAR - TILLY 33STE
CN 090055 (SP) - 21-AUG-09 1%
AVOCA - GMO0806
GMO 080006 (SP) - 08-MAR-08 2%
EVERSAR - FLIRT 59STE
CN 080001 (SP) - 13-MAY-08 1%

Selection V.	CALVING EASE		MILK		CALF GRWTH		MAINTENANCE		GROWTH TEST					FERTILITY		COW VALUE	GROWTH VALUE	PRODUCTION VALUE
	★★★★	★★★	★★★	★★	★★★	★★	★★★★						★★★	★★				
	115 ⁷⁷	109 ⁵⁸	99 ⁷³	100 ¹⁴						104 ⁴⁸								
Birth wght	Birth Mat	Milk	Wean wght	Post wean	Mature wght	ADG	Kleiber	FCR	Length	Height	SC	AFC	ICP	★★★★	★★★	★★★★		
BV Ind	115	89	109	99	103	100	105	106	104	107	104	93	99	104	113 ⁴⁹	103 ³⁰	111 ⁴⁵	
Estimated BV	-1 ⁷⁸	.81 ⁸²	8.6 ⁵⁸	13.3 ⁷³	29.8 ⁵⁸	20 ¹⁴	133 ⁴³	101 ⁴³	-91 ¹⁴	37 ⁴⁸	20 ⁴⁷	7.1 ⁴⁸	0 ⁸⁰	-6 ³²	In Vitro			
Measurements	30		210 (94)	- (-)	371 (103)	-	106.	104	-	-	-				Flushings/Embrios/Calves: 0/0/0			
Remarks:	Dragtig van TZ17-62. Met bulkalf CN20-11, vader AJS14-58.																	
	Vacc. -																	



The Trusted Home of Agriculture
Die Betroubare Tuiste van Landbou



EVERSAR SUSSEX

LOT: 12



André Pretorius
Fotografie©

LOT 12

0623412, EVERSAR STOET, POSBUS 1008, HARRISMITH, 9880, (T)083-654 9638



Naam: EVERSAR Ident. nommer: CN 170014 Geslag: VROULIK SP Afdeling: Reg. nommer: 0085416436 Geboorte Datum: 26-MAY-17

ROSALIND 1714

DNS: -

EVERSAR - ROSALIND 1714
CN 170014 (SP) - 26-MAY-17 2%
OEK 36 TKP -
RI 92
Oud. / Kalwers 2j.11m. / 1
Gem SI/Kalf: / 0
KALWINGS
05/20

STOTTERHEIM - TL 0753
TL 070053 (SP) - 22-JUL-07 3%

EVERSAR - ROSALIND 1462
CN 140062 (SP) - 29-JUL-14 1%
OEK 34 TKP 379
RI 106 Gem SI/Kalf: 113 / 2
Oud. / Kalwers 5j.11m. / 4

ALMAJA - LOUISE JUPITER
JA 030016 (SP) - 23-MAR-03 1%

STOTTERHEIM - ANNIE 13TH
TL 010011 (SP) - 10-JUL-01 2%
OEK 32 TKP 437
RI 100 Gem SI/Kalf: 109 / 4
Oud. / Kalwers 7j.5m. / 5

AVOCA - GMO0806
GMO 080006 (SP) - 08-MAR-08 2%

EVERSAR - ROSALIND 31STE
CN 090067 (SP) - 04-SEP-09 1%
OEK 29 TKP 448
RI 105 Gem SI/Kalf: 105 / 3
Oud. / Kalwers 4j.10m. / 3

STOTTERHEIM - JUPITER 15TH
TL 980015 (SP) - 25-JUL-98 1%

ALMAJA JA 000004 - SP
JA 000004 (SP) - 09-MAR-00 1%

BRIDLEY - ROBERT
JAB 980013 (SP) - 02-MAY-98 0%

STOTTERHEIM - LADY 51ST
TL 980051 (SP) - 20-MAY-98 2%

STOTTERHEIM - TL 0470
TL 040070 (SP) - 14-JUL-04 2%

AVOCA - ROSETTE
GMO 030040 (SP) - 13-OCT-03 1%

HUNTERSVEI - TOPLINE 73RD
JRE 000092 (SP) - 22-JUL-00 4%

EVERSAR - ROSALIND 3DE
CN 010022 (SP) - 09-JUN-01 1%

Seleksie W.	KALF GEMAK		MELK	KALFGROEI	ONDERHOUD		GROEI TOETS					VRUGBAARHEID			KOE WAARDE	GROEI WAARDE	PRODUKSIE WAARDE
	92 ⁷⁷	105 ⁵⁸	121 ⁷³	82 ¹⁵	GDT	Kleiber	VOV	Lengte	Hoogte	SO	OEK	TKP	113 ⁴⁸				
TW Ind	94	83	105	121	122	118	125	122	121	127	123	110	99	114	120 ⁵⁰	119 ⁵²	122 ⁴⁸
Beraamde TW	1.74 ⁷⁸	1.06 ⁴³	7.4 ⁵⁸	25 ⁷³	48.5 ⁸⁰	41 ¹⁵	227 ⁴⁸	151 ⁴⁸	138 ¹⁷	62 ⁴⁸	35 ⁴⁹	16.2 ⁴⁹	.7 ⁶¹	-8.6 ⁵⁸	In Vitro		
Metings	39			257 (119)	- (-)	400(112)	-	122.	121	-	-	-	-	-	Spelings/Embrios/Kalwers: 0/0/0		
Opmerkings: Dragtig van TZ17-62. Met bulkalf CN20-12, vader AJS14-58.															Toets: -		
Inent. -																	



The Trusted Home of Agriculture
Die Betroubare Tuiste van Landbou



EVERSAR SUSSEX

LOT: 13



André Pretorius
Fotografie©

LOT 13

0623412, EVERSAR STOET, POSBUS 1008, HARRISMITH, 9880, (T)083-654 9638



Name Ident. number Sex Section Reg. number Birth Date
EVERSAR CN 170039 FEMALE SP 0085756716 11-JUL-17

TOKKIE 1739

DNA: -

EVERSAR - TOKKIE 1739	-
CN 170039 (SP) - 11-JUL-17	2%
AFC 34	ICP -
RI 97	
Age / Calves	2j.10m. / 1
Avg. Wt/Calv:	/ 0
CALVINGS	
05/20	

FAURZYL - DIAMOND 55STE	-
TZ 140017 (SP) - 25-AUG-14	2%

EVERSAR - TOKKIE 12074	-
CN 120074 (SP) - 10-SEP-12	1%
AFC 29	ICP 402
RI 109	Avg. Wt/Calv: 97 / 5
Age / Calves	7j.11m. / 6

MAMPUDI - BLUE DIAMOND 12TH	-
GA 090097 (SP) - 28-AUG-09	3%

FAURZYL - ORIBI 10DE	-
TZ 050092 (SP) - 21-JUL-05	0%
AFC 24	ICP 371
RI 117	Avg. Wt/Calv: 107 / 12
Age / Calves	13j.2m. / 12

WITKVAS - NJB05043	-
NJB 050043 (SP) - 25-SEP-05	1%

EVERSAR - TOKKIE 4DE	-
CN 040052 (SP) - 28-JUL-04	3%
AFC 35	ICP 376
RI 109	Avg. Wt/Calv: 94 / 5
Age / Calves	11j.1m. / 9

STOTTERHEIM - DIAMOND	-
TL 020057 (SP) - 10-JUN-02	1%

MAMPUDI GA 040107 - SP	-
GA 040107 (SP) - 31-AUG-04	2%

HUNTERSVELEI - TOPLINE 83RD	-
JRE 000184 (SP) - 10-SEP-00	2%

FAURZYL - ORIBI 7DE	-
TZ 000055 (SP) - 16-JUL-00	1%

HUNTERSVELEI - WOLF 12TH	-
JRE 010097 (SP) - 09-AUG-01	0%

WITKVAS - NJB 148	-
NJB 010148 (SP) - 20-SEP-01	1%

EVERSAR - UPINGTON	-
CN 010059 (SP) - 31-JUL-01	1%

EVERSAR - TOKKIE 3DE	-
CN 990037 (SP) - 22-JUL-99	3%

Selection V.	CALVING EASE		MILK	CALF GRWTH	MAINTENANCE		GROWTH TEST						FERTILITY			COW VALUE	GROWTH VALUE	PRODUCTION VALUE
	98 ₇₅	***	103 ₅₀	***	99 ₇₅	***	101 ₁₃	ADG	Kleiber	FCR	Length	Height	SC	AFC	ICP			
BV Ind	97	103	103	99	98	99	103	104	-	101	109	104	118	95		99 ₄₅	99 ₂₅	98 ₄₁
Estimated BV	1.46 ₇₇	27 ₅₉	6.4 ₅₀	13.4 ₇₃	24.4 ₅₇	19 ₁₃	123 ₄₈	96 ₄₆	-	30 ₅₀	24 ₆₁	13 ₅₀	-15.4 ₅₈	-3.7 ₂₅				
Measurements	38			236 (98)	- (-)	349 (90)	-	104.	-	-	-	-	-					
Remarks:	Dragtig van TZ17-62. Met bulkalf CN20-13, vader CN16-23.																	
	In Vitro Flushings/Embrios/Calves: 0/0/0 Tests: - Vacc. -																	



The Trusted Home of Agriculture
Die Betroubare Tuiste van Landbou



EVERSAR SUSSEX

LOT: 14



André Pretorius
Fotografie©

LOT 14

0623412, EVERSAR STOET, POSBUS 1008,HARRISMITH,9880,(T)083-654 9638



Naam Ident. nommer Geslag Afdeling Reg. nommer Geboorte Datum

EVERSAR CN 170065 VROULIK SP 0085773497 21-JUL-17

JOY 1765

DNS: -

EVERSAR - JOY 1765
CN 170065 (SP) - 21-JUL-17 1%
OEK 34 TKP -
RI 97
Oud. / Kalwers 2j.9m. / 1
Gem SI/Kalf: / 0
KALWINGS
05/20

STOTTERHEIM - TL 0753
TL 070053 (SP) - 22-JUL-07 3%

EVERSAR - JOY 1213
CN 120013 (SP) - 20-MAR-12 1%
OEK 30 TKP 361
RI 115 Gem SI/Kalf: 99 / 5
Oud. / Kalwers 7j.5m. / 6

ALMAJA - LOUISE JUPITER -
JA 030016 (SP) - 23-MAR-03 1%

STOTTERHEIM - ANNIE 13TH
TL 010011 (SP) - 10-JUL-01 2%
OEK 32 TKP 437
RI 100 Gem SI/Kalf: 109 / 4
Oud. / Kalwers 7j.5m. / 5

EVERSAR - TIAAN 2DE
CN 070032 (SP) - 07-AUG-07 1%

EVERSAR - JOY
CN 100003 (SP) - 04-MAR-10 0%
OEK 25 TKP 459
RI 111 Gem SI/Kalf: 92 / 3
Oud. / Kalwers 4j.6m. / 3

STOTTERHEIM - JUPITER 15TH -
TL 980015 (SP) - 25-JUL-98 1%

ALMAJA JA 000004 - SP
JA 000004 (SP) - 09-MAR-00 1%

BRIDLEY - ROBERT
JAB 980013 (SP) - 02-MAY-98 0%

STOTTERHEIM - LADY 51ST
TL 980051 (SP) - 20-MAY-98 2%

EVERSAR - GILROY
CN 000007 (SP) - 07-JUL-00 2%

EVERSAR - TESSA 23STE
CN 010091 (SP) - 15-AUG-01 3%

EVERSAR - DRUGS 1STE P
CN 050115 (SP) - 17-SEP-05 0%

HUNTERSVELEI - JOY 49TH
JRE 040133 (SP) - 31-AUG-04 2%

Seleksie W.	KALF GEMAK		MELK	KALFGROEI	ONDERHOUD		GROEI TOETS					VRUGBAARHEID			KOEI	GROEI	PRODUKSIE
	94 ⁷⁸	105 ⁵⁰	118 ⁷⁴	82 ¹⁷	GDT	Kleiber	VQV	Lengte	Hoogte	SO	OEK	TKP	121 ⁴⁹	121 ⁵¹	112 ³⁵	121 ⁴⁸	
Geb gew	Geb Mat	Melk	Speen gew	Naspeen	Volw. gewig												
TW Ind	97	77	105	118	121	118	117	116	115	117	108	107	117	123	121 ⁵¹	112 ³⁵	121 ⁴⁸
Beraamde TW	1.51 ⁷⁷	1.29 ⁸⁴	7.2 ⁵⁰	23.5 ⁷⁴	47 ⁸⁰	41 ¹⁷	189 ⁴⁸	132 ⁴⁶	120 ¹⁹	49 ⁵¹	23 ⁵⁰	14.6 ⁵¹	-14.7 ⁴⁹	10.9 ³⁶	In Vitro		
Metings	34			259 (110)	- (-)	416 (109)	-	116.	115	-	-	-	-	-	Spoelings/Embrioe/Kalwers: 0/0/0 Toets:- Inent. -		

Opmerkings:
Dragtig van TZ17-62. Met verskalf CN20-14, vader AJS14-58.



The Trusted Home of Agriculture
Die Betroubare Tuiste van Landbou



EVERSAR SUSSEX

LOT: 15



André Pretorius
Fotografie©

LOT 15

0623412, EVERSAR STOET, POSBUS 1008, HARRISMITH, 9880, (T)083-654 9638



Name: EVERSAR Ident. number: CN 170080 Sex: FEMALE Section: SP Reg. number: 0085775195 Birth Date: 10-AUG-17

FLIRT 1780

DNA: -

EVERSAR - FLIRT 1780
CN 170080 (SP) - 10-AUG-17 2%

AFC 34 ICP -
RI 98
Age / Calves 2j.9m. / 1
Avg. W/Calv: / 0
CALVINGS
05/20

SMARTT - MAXIMUS
SWM 130006 (SP) - 01-MAR-13 2%

EVERSAR - FLIRT 1337
CN 130037 (SP) - 22-JUL-13 1%

AFC 33 ICP 439
RI 100 Avg. W/Calv: 102 / 3
Age / Calves 5j.1m. / 3

HUNTERSVELEI - CALLIE 5TH
JRE 060061 (SP) - 04-AUG-06 2%

STORMBERG - ESTIE 506
SWM 050006 (SP) - 16-JUL-05 1%

AFC 34 ICP 425
RI 100 Avg. W/Calv: 104 / 5
Age / Calves 8j.7m. / 6

WITKWAS - NJB05043
NJB 050043 (SP) - 25-SEP-05 1%

EVERSAR - FLIRT 59STE
CN 080001 (SP) - 13-MAY-08 1%

AFC 18 ICP 401
RI 117 Avg. W/Calv: 99 / 6
Age / Calves 9j.2m. / 8

ADVOCATE - JUSTICE 16E -
CC 020042 (SP) - 03-DEC-02 0%

HUNTERSVELEI JRE 000091 - SP
JRE 000091 (SP) - 22-JUL-00 1%

BRIDLEY - ROBERT
JAB 980013 (SP) - 02-MAY-98 0%

HUNTERSVELEI - ANDROMEDA 11TH
JRE 020058 (SP) - 17-JUN-02 1%

HUNTERSVELEI - WOLF 12TH
JRE 010097 (SP) - 09-AUG-01 0%

WITKWAS - NJB 148
NJB 010148 (SP) - 20-SEP-01 1%

EVERSAR - TONGA 3DE
CN 050123 (SP) - 20-SEP-05 0%

EVERSAR - FLIRT 51STE
CN 050034 (SP) - 30-JUN-05 1%

Selection V.	CALVING EASE		MILK		CALF GRWTH		MAINTENANCE		GROWTH TEST						FERTILITY			COW VALUE	GROWTH VALUE	PRODUCTION VALUE
	98 ₇₄	116 ₂₆	116 ₂₆	102 ₇₂	102 ₇₂	108 ₁₈	ADG	Kleiber	FCR	Length	Height	SC	AFC	ICP	90 ₃₈					
BV Ind	99	89	116	102	102	92	103	104	-	106	104	88	108	87	113 ₄₅	95 ₂₁	110 ₄₀			
Estimated BV	1.32 ₇₆	.83 ₅₈	11 ₄₅	15.2 ₇₂	28.6 ₅₅	10 ₁₈	121 ₃₈	96 ₃₆	-	36 ₄₂	19 ₄₃	4.4 ₄₃	-6.7 ₅₅	-1.9 ₂₁	In Vitro					
Measurements	35			235 (98)	- (-)	348 (90)	-	104.	-	-	-	-	-	-	Flushings/Embrios/Calves: 0/0/0 Tests: - Vacc. -					

Remarks:
Dragtig van TZ17-62. Met verskalv CN20-15, vader AJS14-58.



The Trusted Home of Agriculture
Die Betroubare Tuiste van Landbou



EVERSAR SUSSEX

LOT: 16



André Pretorius
Fotografie©

LOT 16

0623412, EVERSAR STOET, POSBUS 1008, HARRISMITH, 9880, (T)083-654 9638



Naam: EVERSAR Ident. nommer: CN 170012 Geslag: VROULIK SP Afdeling: Reg. nommer: 0085416451 Geboorte Datum: 24-MAY-17

TESSA 1712

DNS: -

EVERSAR - TESSA 1712			-
CN 170012 (SP) - 24-MAY-17			2%
OEK	36	TKP	-
RI	91		
Oud. / Kalwers		3j.0m. / 1	
Gem SI/Kalf:		/ 0	
KALWINGS			
	05/20		

STOTTERHEIM - TL 0753		-
TL 070053 (SP) - 22-JUL-07		3%

EVERSAR - TESSA 14113		-
CN 140113 (SP) - 20-OCT-14		1%
OEK	31	TKP 464
RI	102	Gem SI/Kalf: 105 / 2
Oud. / Kalwers		3j.10m. / 2

ALMAJA - LOUISE JUPITER		-
JA 030016 (SP) - 23-MAR-03		1%

STOTTERHEIM - ANNIE 13TH		-
TL 010011 (SP) - 10-JUL-01		2%
OEK	32	TKP 437
RI	100	Gem SI/Kalf: 109 / 4
Oud. / Kalwers		7j.5m. / 5

STOTTERHEIM - TL110159		-
TL 110159 (SP) - 21-OCT-11		3%

EVERSAR - TESSA 42STE		-
CN 090025 (SP) - 11-JUL-09		1%
OEK	31	TKP 429
RI	103	Gem SI/Kalf: 96 / 5
Oud. / Kalwers		7j.3m. / 5

STOTTERHEIM - JUPITER 15TH		-
TL 980015 (SP) - 25-JUL-98		1%

ALMAJA JA 000004 - SP		-
JA 000004 (SP) - 09-MAR-00		1%

BRIDLEY - ROBERT		-
JAB 980013 (SP) - 02-MAY-98		0%

STOTTERHEIM - LADY 51ST		-
TL 980051 (SP) - 20-MAY-98		2%

WILLOWVALE - 59		-
JJ 050009 (SP) - 03-DEC-05		2%

STOTTERHEIM - TL08191		-
TL 080191 (SP) - 17-DEC-08		1%

HUNTERSVELEI - TOPLINE 73RD		-
JRE 000092 (SP) - 22-JUL-00		4%

EVERSAR - TESSA 32STE		-
CN 060026 (SP) - 02-AUG-06		1%

Selekaie W.	KALF GEMAK		MELK	KALFGROEI	ONDERHOUD		GROEI TOETS					VRUGBAARHEID			KOEI WAAARDE	GROEI WAAARDE	PRODUKSIE WAAARDE
	95 ⁷⁷	103 ⁸⁵	109 ⁷²	94 ¹⁸	GDT	Kleiber	VOV	Lengte	Hoogte	SO	OEK	TKP	109 ⁴⁰	107 ³²			
Geb gew	97	79	103	109	111	106	111	111	109	108	98	99	114	104			
TW Ind	1.49 ⁷⁸	1.21 ⁶²	6.7 ⁶⁵	18.8 ⁷²	37.6 ⁵⁸	27 ¹⁶	160 ⁴⁸	118 ⁴⁶	104 ¹⁸	39 ⁴⁸	14 ⁴⁸	10.1 ⁴⁸	11.9 ⁶¹	-6 ³²	In Vitro		
Beraamde TW															Spoelings/Embrios/Kalwers:	0/0/0	
Metings	35			226 (102)	- (-)	380 (105)		111.	109						Toetse: -		

Opmerkings:
Dragtig van TZ17-62. Met verskalf CN20-16, vader AJS14-58.



The Trusted Home of Agriculture
Die Betroubare Tuiste van Landbou



EVERSAR SUSSEX

LOT: 17



André Pretorius
Fotografie©

LOT 17

0623412, EVERSAR STOET, POSBUS 1008, HARRISMITH, 9880, (T)083-654 9638



Name Ident. number Sex Section Reg. number Birth Date
EVERSAR CN 170055 FEMALE SP 0085759173 14-JUL-17

LINNET 1755

DNA: -

EVERSAR - LINNET 1755
CN 170055 (SP) - 14-JUL-17 2%
AFC 35 ICP -
RI 95
Age / Calves 2j.10m. / 1
Avg. Wt/Calv: / 0
CALVINGS
05/20

FAURZYL - DIAMOND 55STE -
TZ 140017 (SP) - 25-AUG-14 2%
EVERSAR - LINNET 12082
CN 120082 (SP) - 21-SEP-12 1%
AFC 29 ICP 404
RI 109 Avg. Wt/Calv: 95 / 4
Age / Calves 6j.10m. / 5

MAMPUDI - BLUE DIAMOND 12TH -
GA 090097 (SP) - 28-AUG-09 3%
FAURZYL - ORIBI 10DE -
TZ 050092 (SP) - 21-JUL-05 0%
AFC 24 ICP 371
RI 117 Avg. Wt/Calv: 107 / 12
Age / Calves 13j.2m. / 12
HUNTERSVELEI - EVEREST 21ST
JRE 050160 (SP) - 28-AUG-05 4%
EVERSAR - LINNET 54STE
CN 070054 (SP) - 21-AUG-07 1%
AFC 34 ICP 388
RI 107 Avg. Wt/Calv: 97 / 8
Age / Calves 10j.3m. / 8

STOTTERHEIM - DIAMOND -
TL 020057 (SP) - 10-JUN-02 1%
MAMPUDI GA 040107 - SP
GA 040107 (SP) - 31-AUG-04 2%
HUNTERSVELEI - TOPLINE 83RD
JRE 000184 (SP) - 10-SEP-00 2%
FAURZYL - ORIBI 7DE -
TZ 000055 (SP) - 16-JUL-00 1%
SKIETLAAGTE - ELEVATION 19
ARE 000048 (SP) - 10-AUG-00 0%
HUNTERSVELEI - DOLLY 54TH
JRE 000073 (SP) - 18-JUL-00 1%
EVERSAR - GILROY
CN 000007 (SP) - 07-JUL-00 2%
EVERSAR - LINNET 17DE
CN 020077 (SP) - 09-AUG-02 1%

Selection V.	CALVING EASE		MILK		CALF GRWTH		MAINTENANCE		GROWTH TEST					FERTILITY		COW VALUE	GROWTH VALUE	PRODUCTION VALUE
	102 ⁷⁸	96	109 ⁴⁹	101 ⁷³	103	95 ¹⁸	ADG	Kleiber	FCR	Length	Height	SC	AFC	ICP	112 ⁴¹			
BV Ind	102	96	109	101	103	105	100	101	-	98	102	101	118	107	108 ⁴⁸	97 ²⁸	105 ⁴²	
Estimated BV	1 ⁷⁷	.56 ⁵⁸	8.5 ⁴⁹	14.2 ⁷³	28.8 ⁵⁸	26 ¹⁶	110 ⁴⁸	87 ⁴⁹	-	26 ⁵⁰	18 ⁴³	11.3 ⁵³	14.8 ²⁸	-6.8 ²⁸	In Vitro			
Measurements	34			233 (97)	- (-)	385(100)	-	101.	-	-	-	-	-	-	Flushings/Embrioes/Calves: 0/0/0 Tests: - Vacc. -			

Remarks:
Dragtig van TZ17-62. Met verskalf CN20-17, vader AJS14-58.



The Trusted Home of Agriculture
Die Betroubare Tuiste van Landbou



EVERSAR SUSSEX

LOT: 18



André Pretorius
Fotografie©

LOT 18

0623412, EVERSAR STOET, POSBUS 1008, HARRISMITH, 9880, (T)083-654 9638



Naam: EVERSAR Ident. nommer: CN 170010 Geslag: VROULIK SP Afdeling: Reg. nommer: 0085416477 Geboorte Datum: 21-MAY-17

DELIGHT 1710

DNS: -

EVERSAR - DELIGHT 1710
CN 170010 (SP) - 21-MAY-17 2%
OEK 36 TKP -
RI 90
Oud. / Kalwers 3j.0m. / 1
Gem SI/Kalf: / 0
KALWINGS
05/20

STOTTERHEIM - TL 0753
TL 070053 (SP) - 22-JUL-07 3%

EVERSAR - DELIGHT 14056
CN 140056 (SP) - 28-JUL-14 1%
OEK 34 TKP 413
RI 102 Gem SI/Kalf: 97 / 3
Oud. / Kalwers 6j.2m. / 4

ALMAJA - LOUISE JUPITER -
JA 030016 (SP) - 23-MAR-03 1%

STOTTERHEIM - ANNIE 13TH -
TL 010011 (SP) - 10-JUL-01 2%
OEK 32 TKP 437
RI 100 Gem SI/Kalf: 109 / 4
Oud. / Kalwers 7j.5m. / 5

STOTTERHEIM - TL110159 -
TL 110159 (SP) - 21-OCT-11 3%

EVERSAR - DELIGHT 10811 -
CN 100811 (SP) - 04-AUG-10 1%
OEK 32 TKP 386
RI 109 Gem SI/Kalf: 108 / 5
Oud. / Kalwers 10j.0m. / 8

STOTTERHEIM - JUPITER 15TH -
TL 980015 (SP) - 25-JUL-98 1%

ALMAJA JA 000004 - SP -
JA 000004 (SP) - 09-MAR-00 1%

BRIDLEY - ROBERT -
JAB 980013 (SP) - 02-MAY-98 0%

STOTTERHEIM - LADY 51ST -
TL 980051 (SP) - 20-MAY-98 2%

WILLOWVALE - 59 -
JJ 050009 (SP) - 03-DEC-05 2%

STOTTERHEIM - TL08191 -
TL 080191 (SP) - 17-DEC-08 1%

HUNTERSVEI - TOPLINE 73RD -
JRE 000092 (SP) - 22-JUL-00 4%

EVERSAR - DELIGHT 59STE -
CN 080031 (SP) - 05-AUG-06 1%

Seleksie W.	KALF GEMAK		MELK	KALFGROEI	ONDERHOUD		GROEI TOETS				VRUGBAARHEID			KOEI WAARDE	GROEI WAARDE	PRODUKSIE WAARDE
	95 ⁷⁷	109 ⁵⁸	109 ⁷³	91 ¹⁶	GDT	Kleiber	VOV	Lengte	Hoogte	SO	OEK	TKP	113 ⁵⁰			
TW Ind	98	73	109	109	112	109	112	112	109	108	100	101	111	112		
Beraamde TW	1.4 ⁷⁸	1.44 ⁸³	8.5 ⁵⁸	18.5 ⁷³	38.5 ⁵⁹	31 ¹⁶	165 ⁴⁶	122 ⁴⁵	106 ¹⁸	39 ⁴⁸	16 ⁴⁸	11.4 ⁴⁸	-9.4 ⁶¹	-8 ³³	In Vitro	
Metings	34			217 (97)	- (-)	369 (102)	-	112.	109	-	-	-	-	-	Spooings/Embrios/Kalwers:	0/0/0
Opmerkings:	Dragtig van TZ17-62. Met verskalf CN20-18, vader AJS14-58.															
	Inent. -															



The Trusted Home of Agriculture
Die Betroubare Tuiste van Landbou



EVERSAR SUSSEX

LOT: 19



André Pretorius
Fotografie©

LOT 19

0623412, EVERSAR STOET, POSBUS 1008, HARRISMITH, 9880, (T)083-654 9638



Name: EVERSAR Ident. number: CN 170033 Sex: FEMALE Section: SP Reg. number: 0085756658 Birth Date: 07-JUL-17

CHARMER 1733

DNA: -

EVERSAR - CHARMER 1733
CN 170033 (SP) - 07-JUL-17 1%

AFC 35 ICP -
RI 95
Age / Calves 2j.10m. / 1
Avg. Wt/Calf: / 0
CALVINGS
05/20

EVERSAR - DARWIN 1469
CN 140069 (SP) - 04-AUG-14 1%

EVERSAR - CHARMER 11043
CN 110043 (SP) - 26-JUL-11 5%

AVOCA - GMO0806
GMO 080006 (SP) - 06-MAR-08 2%

EVERSAR - DELIGHT 80STE
CN 090064 (SP) - 01-SEP-09 1%

AFC 31 ICP 378
RI 111 Avg. Wt/Calf: 102 / 7
Age / Calves 10j.10m. / 9

EVERSAR - DIRECTOR
CN 080002 (SP) - 30-MAY-08 4%

HUNTERSVEI - CHARMER 40TH
JRE 020030 (SP) - 27-MAY-02 1%

AFC 35 ICP 458
RI 95 Avg. Wt/Calf: 105 / 6
Age / Calves 9j.1m. / 6

STOTTERHEIM - TL 0470 -
TL 040070 (SP) - 14-JUL-04 2%

AVOCA GMO 030040 - SP
GMO 030040 (SP) - 13-OCT-03 1%

HUNTERSVEI - EVEREST 21ST
JRE 050160 (SP) - 28-AUG-05 4%

EVERSAR - DELIGHT 12DE
CN 000033 (SP) - 30-JUL-00 1%

EVERSAR - JACKSON
CN 050062 (SP) - 02-AUG-05 0%

EVERSAR - DELIGHT 52STE
CN 050064 (SP) - 04-AUG-05 1%

HUNTERSVEI - ZENITH 13TH
JRE H 0068 (SP) - 13-JUL-92 1%

HUNTERSVEI - CHARMER 29TH
JRE 990005 (SP) - 29-JAN-99 0%

Selection V.	CALVING EASE		MILK	CALF GRWTH	MAINTENANCE		GROWTH TEST					FERTILITY			COW VALUE	GROWTH VALUE	PRODUCTION VALUE
	98 ⁷⁵	114 ⁴⁰	101 ⁷²	99 ¹³	ADG	Kleiber	FCR	Length	Height	SC	AFC	ICP	95 ³⁷				
Birth wght	75	114 ⁴⁰	101 ⁷²	99 ¹³													
Birth Mat	74	114	101	104	101	97	99	-	91	96	88	98	96	107 ⁴⁴	91 ²⁴	103 ⁴⁰	
Estimated BV	1.19 ⁷⁷	1.42 ⁶⁷	10.4 ⁴⁰	14.1 ⁷²	30.1 ⁵⁴	22 ¹³	94 ⁴³	80 ⁴³	-	19 ⁴⁸	13 ⁵⁰	4.3 ⁴⁰	8.54 ^{-3.9}	In Vitro			
Measurements	36		227 (94)	- (-)	380 (99)	-	99	-	-	-	-	-	-	Flushings/Embrios/Calves: 0/0/0			
Remarks:	Dragtig van TZ17-62. Met verskalf CN20-19, vader AJS14-58.																
	Tests: - Vacc. -																



The Trusted Home of Agriculture
Die Betroubare Tuiste van Landbou



EVERSAR SUSSEX

LOT: 20



André Pretorius
Fotografie©

LOT 20

0623412, EVERSAR STOET, POSBUS 1008, HARRISMITH, 9880, (T)083-654 9638



Naam: EVERSAR Ident. nommer: CN 170048 Geslag: VROULIK SP Afdeling: Reg. nommer: 0085759108 Geboorte Datum: 13-JUL-17

SOPHIA 1748

DNS: -

EVERSAR - SOPHIA 1748
CN 170048 (SP) - 13-JUL-17 5%
OEK 35 TKP -
RI 95
Oud. / Kalwers 2j.10m. / 1
Gem SI/Kalf: / 0
KALWINGS
06/20

EVERSAR - DARWIN 1469
CN 140089 (SP) - 04-AUG-14 1%

EVERSAR - SOPHIA 1339
CN 130039 (SP) - 23-JUL-13 2%
OEK 32 TKP 406
RI 106 Gem SI/Kalf: 98 / 4
Oud. / Kalwers 7j.0m. / 5

AVOCA - GMO0806 -
GMO 080006 (SP) - 06-MAR-08 2%

EVERSAR - DELIGHT 80STE
CN 090064 (SP) - 01-SEP-09 1%
OEK 31 TKP 378
RI 111 Gem SI/Kalf: 102 / 7
Oud. / Kalwers 10j.10m. / 9

EVERSAR - DOUBLE UP 1094
CN 100094 (SP) - 21-SEP-10 3%

EVERSAR - SOPHIA 13DE
CN 090052 (SP) - 17-AUG-09 1%
OEK 30 TKP 422
RI 106 Gem SI/Kalf: 96 / 4
Oud. / Kalwers 5j.11m. / 4

- STOTTERHEIM - TL 0470 -
- TL 040070 (SP) - 14-JUL-04 2%
- AVOCA GMO 030040 - SP -
- GMO 030040 (SP) - 13-OCT-03 1%
- HUNTERSVEI - EVEREST 21ST -
- JRE 050160 (SP) - 28-AUG-05 4%
- EVERSAR - DELIGHT 12DE -
- CN 000033 (SP) - 30-JUL-00 1%
- HUNTERSVEI - EVEREST 21ST -
- JRE 050160 (SP) - 28-AUG-05 4%
- EVERSAR - DELIGHT 36STE -
- CN 040077 (SP) - 14-AUG-04 5%
- HUNTERSVEI - TOPLINE 73RD -
- JRE 000092 (SP) - 22-JUL-00 4%
- EVERSAR - SOPHIA 1STE -
- CN 000113 (SP) - 17-SEP-00 1%

Seleksie W.	KALF GEMAK		MELK	KALFGROEI	ONDERHOUD		GROEI TOETS					VRUGBAARHEID		KOEI WAARDE	GROEI WAARDE	PRODUKSIE WAARDE
	97 ⁷⁵	108 ⁴⁶	109 ⁷²	-	GDT	Kleiber	VOV	Lengte	Hoogte	SO	OEK	TKP				
Geb gew	82	108	109	111	-	104	107	-	98	105	91	113	110	-	97 ²³	-
Geb Mat	1.1 ⁵⁸	8.3 ⁴⁶	18.7 ⁷²	37.6 ⁵⁴	-	130 ⁴¹	105 ⁴¹	-	27 ⁴⁶	21 ⁴⁷	6.1 ⁴⁶	10.9 ⁵³	7.6 ¹⁸	In Vitro	-	-
Metings	33	-	239 (100)	- (-)	421 (111)	-	107.	-	-	-	-	-	-	Spoelings/Embrios/Kalwers:	0/0/0	-
Opmerkings: Dragtig van TZ17-62. Met verskalf CN20-20, vader AJS14-58.																



The Trusted Home of Agriculture
Die Betroubare Tuiste van Landbou



EVERSAR SUSSEX

LOT: 21



André Pretorius
Fotografie©

LOT 21

0623412, EVERSAR STOET, POSBUS 1008, HARRISMITH, 9880, (T)083-654 9638



Name: EVERSAR Ident. number: CN 170068 Sex: FEMALE Section: SP Reg. number: 0085773521 Birth Date: 31-JUL-17

ANITA 1768

DNA: -

EVERSAR - ANITA 1768
CN 170068 (SP) - 31-JUL-17 3%

AFC 34 ICP -
RI 97
Age / Calves 2j.10m. / 1
Avg. Wt/Calv: / 0
CALVINGS
06/20

FAURZYL - DIAMOND 55STE
TZ 140017 (SP) - 25-AUG-14 2%

EVERSAR - ANITA 1045
CN 100045 (SP) - 04-AUG-10 2%

AFC 31 ICP 381
RI 110 Avg. Wt/Calv: 99 / 5
Age / Calves 9j.11m. / 8

MAMPUDI - BLUE DIAMOND 12TH -
GA 090097 (SP) - 26-AUG-09 3%

FAURZYL - ORIBI 10DE -
TZ 050092 (SP) - 21-JUL-05 0%

AFC 24 ICP 371
RI 117 Avg. Wt/Calv: 107 / 12
Age / Calves 13j.2m. / 12

HUNTERSVELEI - TOPLINE 73RD -
JRE 000092 (SP) - 22-JUL-00 4%

EVERSAR - ANITA 22STE
CN 010117 (SP) - 08-SEP-01 1%

AFC 32 ICP 380
RI 111 Avg. Wt/Calv: 104 / 7
Age / Calves 14j.0m. / 12

STOTTERHEIM - DIAMOND -
TL 020057 (SP) - 10-JUN-02 1%

MAMPUDI GA 040107 - SP -
GA 040107 (SP) - 31-AUG-04 2%

HUNTERSVELEI - TOPLINE 83RD -
JRE 000184 (SP) - 10-SEP-00 2%

FAURZYL - ORIBI 7DE -
TZ 000055 (SP) - 16-JUL-00 1%

HUNTERSVELEI - ZENITH 13TH -
JRE H 0066 (SP) - 13-JUL-92 1%

HUNTERSVELEI - SENORITA 56TH -
JRE J 0186 (SP) - 08-AUG-93 3%

HUNTERSVELEI - ACCORD 3RD -
JRE 980047 (SP) - 04-JUN-98 0%

EVERSAR - ANITA 6DE -
CN K 0084 (SP) - 08-AUG-94 0%

Selection V.	CALVING EASE		MILK	CALF GRWTH	MAINTENANCE		GROWTH TEST					FERTILITY			COW VALUE	GROWTH VALUE	PRODUCTION VALUE
	97 ⁷⁷	117 ⁵¹	101 ⁷⁵	98 ¹⁵	ADG	Kleiber	FCR	Length	Height	SC	AFC	ICP	105 ⁴²				
Birth wght	Birth Mat	Milk	Wean wght	Post wean	Mature wght	ADG	Kleiber	FCR	Length	Height	SC	AFC	ICP	112 ⁴⁷	95 ²⁷	108 ⁴³	
BV Ind	98	87	117	101	103	102	99	98	-	99	102	116	119	100			
Estimated BV	1.41 ⁷⁸	.9 ⁸⁰	11.3 ⁵¹	14.4 ⁷⁹	29.3 ⁵⁸	22 ¹⁵	104 ⁸⁰	78 ⁹⁰	-	27 ⁸³	18 ⁵⁵	19.5 ⁵⁴	15.9 ²⁷	-5.1 ²⁷			
Measurements	39			240 (100)	- (-)	377 (98)	-	98	-	-	-	-	-	-			
Remarks:	Dragtig van TZ17-62. Met verskalf CN20-21, vader AJS14-58.																
	Flushings/Embrios/Calves: 0,0/0 Tests: - Vacc. -																



The Trusted Home of Agriculture
Die Betroubare Tuiste van Landbou



EVERSAR SUSSEX

LOT: 22



André Pretorius
Fotografie©

LOT 22

0623412, EVERSAR STOET, POSBUS 1008, HARRISMITH, 9880, (T)083-654 9638



Naam: EVERSAR Ident. nommer: CN 170042 Geslag: VROULIK SP Reg. nommer: 0085759041 Geboorte Datum: 12-JUL-17

LINNET 1742

DNS: -

EVERSAR - LINNET 1742
CN 170042 (SP) - 12-JUL-17 3%
OEK 35 TKP -
RI 94
Oud. / Kalwers 2j.11m. / 1
Gem SI/Kalf: / 0
KALWINGS
06/20

FAURZYL - DIAMOND 55STE
TZ 140017 (SP) - 25-AUG-14 2%

EVERSAR - LINCOCIN
CN 090038 (SP) - 04-AUG-09 1%
OEK 30 TKP 394
RI 109 Gem SI/Kalf: 105 / 5
Oud. / Kalwers 8j.11m. / 7

MAMPUDI - BLUE DIAMOND 12TH
GA 090097 (SP) - 28-AUG-09 3%

FAURZYL - ORIBI 10DE
TZ 050092 (SP) - 21-JUL-05 0%
OEK 24 TKP 371
RI 117 Gem SI/Kalf: 107 / 12
Oud. / Kalwers 13j.2m. / 12

HUNTERSVELEI - TOPLINE 73RD
JRE 000092 (SP) - 22-JUL-00 4%

EVERSAR - LINNET 11DE
CN 010039 (SP) - 22-JUL-01 0%
OEK 34 TKP 462
RI 95 Gem SI/Kalf: 105 / 5
Oud. / Kalwers 10j.5m. / 7

STOTTERHEIM - DIAMOND
TL 020057 (SP) - 10-JUN-02 1%
MAMPUDI GA 040107 - SP
GA 040107 (SP) - 31-AUG-04 2%

HUNTERSVELEI - TOPLINE 83RD
JRE 000184 (SP) - 10-SEP-00 2%
FAURZYL - ORIBI 7DE
TZ 000055 (SP) - 16-JUL-00 1%

HUNTERSVELEI - ZENITH 13TH
JRE H 0066 (SP) - 13-JUL-92 1%
HUNTERSVELEI - SENORITA 56TH
JRE J 0186 (SP) - 08-AUG-93 3%

BOSWORTH - KING Z
HJO 970088 (SP) - 02-OCT-97 5%
EVERSAR - UNICE 33STE
CN K 0106 (SP) - 29-AUG-94 1%

Seleksie W.	KALF GEMAK		MELK	KALFGROEI	ONDERHOUD	GROEI TOETS						VRUGBAARHEID			KOEI	GROEI	PRODUKSIE
	98 ₇₆	120 ₅₁	103 ₇₃	93 ₁₆	GDT		Kleiber	VOV	Lengte	Hoogte	SO	OEK	TKP	114 ₄₇	103 ₂₆	112 ₄₈	
TW Ind	99	83	120	103	107	107	106	105	-	106	111	111	108	95	114	103	112
Beraamde TW	1.27 ₇₇	1.06 ₅₈	12.6 ₅₁	15.5 ₇₃	33.1 ₅₇	28 ₁₆	137 ₄₈	98 ₄₈	-	36 ₅₂	25 ₅₄	16.9 ₅₃	-7.4 ₅₇	-3.9 ₂₇	In Vitro		
Metings	37		258 (109)	- (-)	391 (102)	-	105.	-	-	-	-	-	-	-	Spoelings/Embrice/Kalwers: 0/0/0 Toetse: - Inent: -		

Opmerkings:
Dragtig van TZ17-62. Met verskalf CN20-22, vader AJS14-58.



The Trusted Home of Agriculture
Die Betroubare Tuiste van Landbou



EVERSAR SUSSEX

LOT: 23



André Pretorius
Fotografie©

LOT 23

0623412, EVERSAR STOET, POSBUS 1008, HARRISMITH, 9880, (T)083-654 9638



Name Ident. number Sex Section Reg. number Birth Date
EVERSAR CN 170019 FEMALE SP 0085529154 07-JUN-17

BESS 1719

DNA: -

EVERSAR - BESS 1719
CN 170019 (SP) - 07-JUN-17 1%
AFC 36 ICP -
RI 90
Age / Calves 3j.0m. / 1
Avg. Wt/Calv: / 0
CALVINGS
06/20

SMARTT - MAXIMUS
SWM 130006 (SP) - 01-MAR-13 2%
EVERSAR - BESS 14106
CN 140106 (SP) - 29-SEP-14 1%
AFC 32 ICP 376
RI 109 Avg. Wt/Calv: 103 / 3
Age / Calves 5j.3m. / 4

HUNTERSVELEI - CALLIE 5TH
JRE 060061 (SP) - 04-AUG-06 2%
STORMBERG - ESTIE 506
SWM 050006 (SP) - 16-JUL-05 1%
AFC 34 ICP 425
RI 100 Avg. Wt/Calv: 104 / 5
Age / Calves 8j.7m. / 6
AVOCA - GMO0806
GMO 080006 (SP) - 06-MAR-08 2%
EVERSAR - BESS 33STE
CN 090111 (SP) - 16-OCT-09 1%
AFC 32 ICP 424
RI 103 Avg. Wt/Calv: 95 / 3
Age / Calves 4j.11m. / 3

ADVOCATE - JUSTICE 16E -
CC 020042 (SP) - 03-DEC-02 0%
HUNTERSVELEI JRE 000091 - SP
JRE 000091 (SP) - 22-JUL-00 1%
BRIDLEY - ROBERT
JAB 980013 (SP) - 02-MAY-98 0%
HUNTERSVELEI - ANDROMEDA 11TH
JRE 020058 (SP) - 17-JUN-02 1%
STOTTERHEIM - TL 0470
TL 040070 (SP) - 14-JUL-04 2%
AVOCA - ROSETTE
GMO 030040 (SP) - 13-OCT-03 1%
HUNTERSVELEI - EVEREST 21ST
JRE 050180 (SP) - 28-AUG-05 4%
EVERSAR - BESS 8STE
CN 010056 (SP) - 31-JUL-01 1%

Selection V.	CALVING EASE		MILK	CALF GRWTH	MAINTENANCE		GROWTH TEST					FERTILITY		COW VALUE	GROWTH VALUE	PRODUCTION VALUE
	***	***	****	***	***	***	ADG	Kleiber	FCR	Length	Height	SC	AFC			
	103 ⁷⁴		115 ⁴⁸	102 ⁷¹		99 ¹³							106 ³⁸			
BV Ind	105	83	115	102	104	101	102	103	-	105	108	87	104	105	115 ⁴³	-
Estimated BV	.8 ⁷⁶	1.07 ⁵⁸	10.5 ⁴⁸	14.9 ⁷¹	30.3 ⁵⁴	22.1 ¹³	116 ³⁸	93 ³⁵	-	35 ³⁸	23 ³⁹	3.6 ³⁹	-4.1 ⁵⁵	-6.2 ²²	In Vitro	0/0/0
Measurements	34			217 (97)	- (-)	357 (98)	-	103.	-	-	-	-	-	-	Flushings/Embrios/Calves:	0/0/0
Remarks:	Dragtig van TZ17-62. Met bulkalf CN20-23, vader AJS14-58.															
	Vacc. -															



The Trusted Home of Agriculture
Die Betroubare Tuiste van Landbou



EVERSAR SUSSEX

LOT: 24



LOT 24

0623412, EVERSAR STOET, POSBUS 1008, HARRISMITH, 9880, (T)083-654 9638



Naam Ident. nommer Geslag Afdeling Reg. nommer Geboorte Datum

EVERSAR CN 170005 VROULIK SP 0085416303 17-MAY-17

LAURA 1705

DNS: -

EVERSAR - LAURA 1705
CN 170005 (SP) - 17-MAY-17 2%
OEK 37 TKP -
RI 88
Oud. / Kalwers 3j.0m. / 1
Gem SI/Kalf: / 0
KALWINGS
06/20

STOTTERHEIM - TL 0753
TL 070053 (SP) - 22-JUL-07 3%

EVERSAR - LAURA 14039
CN 140039 (SP) - 08-JUL-14 1%

OEK 34 TKP 393
RI 104 Gem SI/Kalf: 91 / 3
Oud. / Kalwers 6j.1m. / 4

ALMAJA - LOUISE JUPITER
JA 030016 (SP) - 23-MAR-03 1%

STOTTERHEIM - ANNIE 13TH
TL 010011 (SP) - 10-JUL-01 2%

OEK 32 TKP 437
RI 100 Gem SI/Kalf: 109 / 4
Oud. / Kalwers 7j.3m. / 5

STOTTERHEIM - TL110159
TL 110159 (SP) - 21-OCT-11 3%

EVERSAR - LAURA 36STE
CN 100017 (SP) - 07-JUL-10 1%

OEK 31 TKP 429
RI 103 Gem SI/Kalf: 108 / 5
Oud. / Kalwers 7j.3m. / 5

STOTTERHEIM - JUPITER 15TH
TL 980015 (SP) - 25-JUL-98 1%

ALMAJA JA 000004 - SP
JA 000004 (SP) - 09-MAR-00 1%

BRIDLEY - ROBERT
JAB 980013 (SP) - 02-MAY-98 0%

STOTTERHEIM - LADY 51ST
TL 980051 (SP) - 20-MAY-98 2%

WILLOWVALE - 5 9
JJ 050009 (SP) - 03-DEC-05 2%

STOTTERHEIM - TL08191
TL 080191 (SP) - 17-DEC-08 1%

HUNTERSVEI - EVEREST 21ST
JRE 050160 (SP) - 28-AUG-05 4%

EVERSAR - LAURA 32STE
CN 070047 (SP) - 19-AUG-07 4%

Seleksie W.	KALF GEMAK		MELK	KALFGROEI	ONDERHOUD	GROEI TOETS					VRUGBAARHEID			KOEI	GROEI	PRODUKSIE
	101 ₇₇	104 ₅₈	107 ₇₃	90 ₁₆	GDT		Kleiber	VOV	Lengte	Hoogte	SO	OEK	TKP	110 ₅₀	110 ₃₂	110 ₄₈
TW Ind	103	79	104	107	110	110	112	113	108	108	101	102	112	111		
Beraamde TW	.96 ₇₈	1.2 ₈₃	6.8 ₅₈	17.5 ₇₃	35.9 ₅₉	32 ₁₆	165 ₄₄	123 ₄₄	101 ₁₈	39 ₄₇	17 ₄₈	12 ₄₇	-10.2 ₄₁	-7.7 ₃₃		
Metings	31			210 (94)	- (-)	348 (96)	-	113.	108	-	-	-				

Opmerkings:
Dragtig van TZ17-62. Met bulkalf CN20-24, vader AJS14-58.

In Vitro Spoelings/Embrios/Kalwers: 0/0/0
Toets: -
Inent. -



The Trusted Home of Agriculture
Die Betroubare Tuiste van Landbou



EVERSAR SUSSEX

LOT: 25



André Pretorius
Fotografie©

LOT 25

0623412, EVERSAR STOET, POSBUS 1008, HARRISMITH, 9880, (T)083-654 9638



Name: EVERSAR Ident. number: CN 170013 Sex: FEMALE Section: SP Reg. number: 0085416428 Birth Date: 24-MAY-17

EDELWEISS 1713

DNA: -

EVERSAR - EDELWEISS 1713
CN 170013 (SP) - 24-MAY-17 1%
AFC 37 ICP -
RI 88
Age / Calves 3j.0m. / 1
Avg. W/Calf: / 0
CALVINGS
06/20

STOTTERHEIM - TL 0753
TL 070053 (SP) - 22-JUL-07 3%
EVERSAR - EDELWEISS 14022
CN 140022 (SP) - 21-MAR-14 1%
AFC 38 ICP 434
RI 92 Avg. W/Calf: 101 / 3
Age / Calves 5j.6m. / 3

ALMAJA - LOUISE JUPITER
JA 030018 (SP) - 23-MAR-03 1%
STOTTERHEIM - ANNIE 13TH
TL 010011 (SP) - 10-JUL-01 2%
AFC 32 ICP 437
RI 100 Avg. W/Calf: 109 / 4
Age / Calves 7j.5m. / 5
EVERSAR - TOBUREX
CN 120004 (SP) - 07-FEB-12 7%
EVERSAR - EDELWEISS 11029
CN 110029 (SP) - 18-JUL-11 1%
AFC 32 ICP 409
RI 105 Avg. W/Calf: 97 / 5
Age / Calves 7j.1m. / 5

STOTTERHEIM - JUPITER 15TH -
TL 980015 (SP) - 25-JUL-98 1%
ALMAJA JA 000004 - SP -
JA 000004 (SP) - 09-MAR-00 1%
BRIDLEY - ROBERT
JAB 980013 (SP) - 02-MAY-98 0%
STOTTERHEIM - LADY 31ST
TL 980051 (SP) - 20-MAY-98 2%
EVERSAR - DOCTOR
CN 090102 (SP) - 12-OCT-09 0%
EVERSAR - TILLY 33STE
CN 090055 (SP) - 21-AUG-09 1%
HUNTERSVELEI - EVEREST 21ST
JRE 050100 (SP) - 28-AUG-05 4%
EVERSAR - EDELWEISS 15DE
CN 070081 (SP) - 09-OCT-07 1%

Selection V.	CALVING EASE		MILK		CALF GRWTH		MAINTENANCE		GROWTH TEST					FERTILITY		COW VALUE	GROWTH VALUE	PRODUCTION VALUE
	96 ⁷⁷	103 ⁵⁸	114 ⁷³	88 ¹⁵						102 ⁴⁷								
Birth wght	Birth Mat	Milk	Wean wght	Post wean	Mature wght	ADG	Kleiber	FCR	Length	Height	SC	AFC	ICP	In Vitro				
BV Ind	97	90	103	114	114	112	113	113	111	114	107	99	99	102	112 ⁴⁹	110 ³⁴	112 ⁴⁶	
Estimated BV	1.49 ⁷⁶	.77 ⁸²	6.7 ⁵⁸	21.6 ⁷³	40.9 ⁵⁸	34 ¹⁵	171 ⁴⁸	123 ⁴⁸	-111 ¹⁷	45 ⁸⁰	22 ⁵¹	10.3 ⁵⁰	0.61	-5.5 ³³	Flushings/Embrioes/Calves: 0/0/0			
Measurements	35			229 (104)	- (-)	376 (104)	-	113.	111	-	-	-	-	Tests: -				
Remarks:	Dragtig van TZ17-62. Met verskalf CN20-25, vader AJS14-58.																	
	Vacc. -																	



The Trusted Home of Agriculture
Die Betroubare Tuiste van Landbou



EVERSAR SUSSEX

LOT: 26



André Pretorius
Fotografie©

LOT 26

0623412, EVERSAR STOET, POSBUS 1008, HARRISMITH, 9880, (T)083-654 9638



Naam: EVERSAR Ident. nommer: CN 170089 Geslag: VROULIK SP Reg. nommer: 0085775252 Geboorte Datum: 04-SEP-17

ROSALIND 1789

DNS: -

EVERSAR - ROSALIND 1789
CN 170089 (SP) - 04-SEP-17 2%
OEK 34 TKP -
RI 98
Oud. / Kalwers 2j.9m. / 1
Gem SI/Kalf: / 0
KALWINGS
06/20

EVERSAR - DARWIN 1469
CN 140089 (SP) - 04-AUG-14 1%

EVERSAR - ROSALIND 27STE
CN 080014 (SP) - 30-JUN-08 2%
OEK 33 TKP 390
RI 107 Gem SI/Kalf: 107 / 6
Oud. / Kalwers 9j.2m. / 7

AVOCA - GMO0806 -
GMO 080006 (SP) - 06-MAR-08 2%

EVERSAR - DELIGHT 80STE
CN 090064 (SP) - 01-SEP-09 1%
OEK 31 TKP 378
RI 111 Gem SI/Kalf: 102 / 7
Oud. / Kalwers 10j.10m. / 9

EVERSAR - TONGA 3DE
CN 050123 (SP) - 20-SEP-05 0%

EVERSAR - ROSALIND 20STE
CN 050070 (SP) - 06-AUG-05 3%
OEK 35 TKP 422
RI 98 Gem SI/Kalf: 86 / 3
Oud. / Kalwers 5j.2m. / 3

STOTTERHEIM - TL 0470
TL 040070 (SP) - 14-JUL-04 2%

AVOCA GMO 030040 - SP
GMO 030040 (SP) - 13-OCT-03 1%

HUNTERSVEI - EVEREST 21ST
JRE 050160 (SP) - 28-AUG-05 4%

EVERSAR - DELIGHT 12DE
CN 000033 (SP) - 30-JUL-00 1%

-- WILLYUNG MERVIN
51 (SP) - 19-JAN-93 0%

EVERSAR - TILLY 14DE
CN 980033 (SP) - 15-JUL-98 1%

FAURZYL - NOBEL 42STE
TZ 020149 (SP) - 18-SEP-02 0%

EVERSAR - ROSALIND 1STE
CN 000091 (SP) - 22-AUG-00 4%

Seleksie W.	KALF GEMAK		MELK	KALFGROEI	ONDERHOUD		GROEI TOETS					VRUGBAARHEID		KOEI WAARDE	GROEI WAARDE	PRODUKSIE WAARDE	
	91 ⁷⁵	117 ⁵⁰	108 ⁷⁵	101 ²²	Geb gew	Geb Mat	Melk	Speen gew	Naspeen	Volw. gewig	GDT	Kleiber	VOV				Lengte
TW Ind	94	73	117	108	111	99	108	112	-	95	102	102	106	107	119 ⁴⁶	104 ²⁴	118 ⁴²
Beraamde TW	1.75 ⁷⁶	1.46 ⁵⁸	11.5 ⁵⁰	18.4 ⁷¹	37 ⁵⁴	19 ²²	146 ⁴³	120 ⁴³	-	23 ⁴⁷	18 ⁴⁹	11.7 ⁴⁸	-5 ⁵⁵	-6.8 ²³	In Vitro		
Metings	37		253 (105)	305 (119)	- (-)	-	112.	-	-	-	-	-	-	-	Spoelings/Embrios/Kalwers: Toetae: -		0/0/0
Opmerkings: Dragtig van TZ17-62. Met verskalf CN20-26, vader AJS14-58.																	
Inent. -																	



The Trusted Home of Agriculture
Die Betroubare Tuiste van Landbou



EVERSAR SUSSEX

LOT: 27



André Pretorius
Fotografie©

LOT 27

0623412, EVERSAR STOET, POSBUS 1008, HARRISMITH, 9880, (T)083-654 9638



Name: EVERSAR Ident. number: CN 170036 Sex: FEMALE Section: SP Reg. number: 0085756682 Birth Date: 10-JUL-17

JESSICA 1736

DNA: -

EVERSAR - JESSICA 1736	-
CN 170036 (SP) - 10-JUL-17	1%
AFC 36	ICP -
RI 91	
Age / Calves	3j.0m. / 1
Avg. Wt/Calv:	/ 0
CALVINGS	
07/20	

FAURZYL - DIAMOND 55STE	-
TZ 140017 (SP) - 25-AUG-14	2%
EVERSAR - JESSICA 1363	-
CN 130063 (SP) - 19-AUG-13	1%
AFC 32	ICP 398
RI 106	Avg. Wt/Calv: 103 / 4
Age / Calves	7j.0m. / 5

MAMPUDI - BLUE DIAMOND 12TH	-
GA 090097 (SP) - 26-AUG-09	3%
FAURZYL - ORIBI 10DE	-
TZ 050092 (SP) - 21-JUL-05	0%
AFC 24	ICP 371
RI 117	Avg. Wt/Calv: 107 / 12
Age / Calves	13j.2m. / 12
HUNTERSVELEI - EVEREST 21ST	-
JRE 050160 (SP) - 28-AUG-05	4%
EVERSAR - JESSICA 52STE	-
CN 070031 (SP) - 07-AUG-07	3%
AFC 35	ICP 383
RI 105	Avg. Wt/Calv: 97 / 4
Age / Calves	6j.0m. / 4

STOTTERHEIM - DIAMOND	-
TL 020057 (SP) - 10-JUN-02	1%
MAMPUDI GA 040107 - SP	-
GA 040107 (SP) - 31-AUG-04	2%
HUNTERSVELEI - TOPLINE 83RD	-
JRE 000184 (SP) - 10-SEP-00	2%
FAURZYL - ORIBI 7DE	-
TZ 000055 (SP) - 16-JUL-00	1%
SKIETLAAGTE - ELEVATION 19	-
ARE 000048 (SP) - 10-AUG-00	0%
HUNTERSVELEI - DOLLY 54TH	-
JRE 000073 (SP) - 16-JUL-00	1%
EVERSAR - JOHN	-
CN 040029 (SP) - 11-JUN-04	5%
EVERSAR - JESSICA 4DE	-
CN 980098 (SP) - 03-SEP-98	1%

Selection V.	CALVING EASE		MILK		CALF GRWTH		MAINTENANCE		GROWTH TEST					FERTILITY		COW VALUE	GROWTH VALUE	PRODUCTION VALUE
	97 ⁷⁶	116 ⁴⁰	98 ⁷³	101 ¹⁵	ADG Kleiber FCR Length Height SC AFC ICP					108 ⁴¹	109 ⁴⁶	94 ²⁶	106 ⁴²					
Birth wght	76	116	73	15														
Birth Mat	81	116	98	99	99	103	105	-	100	106	98	114	104					
BV Ind	99	81	116	98	99	103	105	-	100	106	98	114	104					
Estimated BV	1.35 ⁷⁷	1.13 ⁸⁹	11.1 ⁴⁰	12.7 ⁷³	25.6 ⁶⁶	19 ¹⁵	124 ⁴⁷	97 ⁴⁷	-	29 ⁵⁰	21 ⁵²	9.8 ⁵¹	-12.1 ⁶⁶	-6.1 ²⁶				
Measurements	38		253 (107)	- (-)	383(100)	-	105.	-	-	-	-	-	-	-				
Remarks:	Dragtig van TZ17-62. Met verskalf CN20-27, vader AJS14-58.															In Vitro		
																Flushings/Embrios/Calves: 0/0/0		
																Tests: -		
																Vacc: -		



The Trusted Home of Agriculture
Die Betroubare Tuiste van Landbou



EVERSAR SUSSEX

LOT: 28



André Pretorius
Fotografie©

LOT 28

0623412, EVERSAR STOET, POSBUS 1008, HARRISMITH, 9880, (T)083-654 9638



Naam: EVERSAR Ident. nommer: CN 170015 Geslag: VROULIK SP Reg. nommer: 0085416444 Geboorte Datum: 26-MAY-17

STONESDOWN 1715

DNS: -

EVERSAR - STONESDOWN 1715
CN 170015 (SP) - 26-MAY-17 2%
OEK 38 TKP -
RI 85
Oud. / Kalwers 3j.1m. / 1
Gem SI/Kalf: / 0
KALWINGS
07/20

STOTTERHEIM - TL 0753
TL 070053 (SP) - 22-JUL-07 3%

EVERSAR - STONESDOWN 1472
CN 140072 (SP) - 07-AUG-14 1%
OEK 34 TKP 473
RI 96 Gem SI/Kalf: 93 / 2
Oud. / Kalwers 4j.1m. / 2

ALMAJA - LOUISE JUPITER -
JA 030016 (SP) - 23-MAR-03 1%

STOTTERHEIM - ANNIE 13TH
TL 010011 (SP) - 10-JUL-01 2%
OEK 32 TKP 437
RI 100 Gem SI/Kalf: 109 / 4
Oud. / Kalwers 7j.5m. / 5

STOTTERHEIM - TL110159
TL 110159 (SP) - 21-OCT-11 3%

EVERSAR - STONEDOWN 58STE
CN 080085 (SP) - 17-SEP-08 1%
OEK 33 TKP 374
RI 110 Gem SI/Kalf: 96 / 5
Oud. / Kalwers 7j.10m. / 6

STOTTERHEIM - JUPITER 15TH -
TL 980015 (SP) - 25-JUL-98 1%
ALMAJA JA 000004 - SP
JA 000004 (SP) - 09-MAR-00 1%

BRIDLEY - ROBERT
JAB 980013 (SP) - 02-MAY-98 0%
STOTTERHEIM - LADY 51ST
TL 980051 (SP) - 20-MAY-98 2%

WILLOWVALE - S 9
JJ 050009 (SP) - 03-DEC-05 2%
STOTTERHEIM - TL08191
TL 080191 (SP) - 17-DEC-08 1%

HUNTERSVELEI - TOPLINE 73RD
JRE 000092 (SP) - 22-JUL-00 4%
EVERSAR - STONESDOWN 9DE
CN 020080 (SP) - 11-AUG-02 1%

Seleksie W.	KALF GEMAK		MELK	KALFGROEI	ONDERHOUD		GROEI TOETS					VRUGBAARHEID			KOEI WAARDE	GROEI WAARDE	PRODUKSIE WAARDE
	96 ⁷⁷	101 ⁵⁵	102 ⁷³	98 ¹⁸	GDT	Kleiber	VOV	Langte	Hoogte	SO	OEK	TKP	103 ⁴⁷				
TW Ind	98	82	101	102	103	102	105	106	104	102	94	99	110	101	101 ⁵⁰	103 ⁵²	100 ⁴⁶
Beraamde TW	1.37 ⁷⁶	1.09 ⁵²	5.9 ⁵⁵	15.1 ⁷³	29.3 ⁵⁹	22 ¹⁸	134 ⁴⁵	103 ⁴⁵	-90 ¹⁶	31 ⁴⁶	11 ⁵⁰	10.3 ⁴⁹	-9 ⁶¹	-5.2 ³⁵	In Vitro		
Metings	35		213 (95)	- (-)	341 (94)	-	106.	104	-	-	-	-	-	Spoelings/Embrios/Kalwers: 0/0/0			
Opmerkings:	Dragtig van TZ17-62. Met bulkalf CN20-28, vader AJS14-58.																
	Inent. -																



The Trusted Home of Agriculture
Die Betroubare Tuiste van Landbou



EVERSAR SUSSEX

LOT: 29



André Pretorius
Fotografie©

LOT 29

0623412, EVERSAR STOET, POSBUS 1008, HARRISMITH, 9880, (T)083-654 9638



Name: EVERSAR Ident. number: CN 150009 Sex: FEMALE Section: SP Reg. number: 0081486375 Birth Date: 25-FEB-15

SENIORITA 15009

DNA: -

EVERSAR - SENIORITA 15009
CN 150009 (SP) - 25-FEB-15 5%

AFC 39 ICP 382
RI 96
Age / Calves 5j.4m. / 3
Avg. Wt/Calv: 111 / 2
CALVINGS
05/18 .08/19 .
07/20

EVERSAR - BARBADOS 11061
CN 110061 (SP) - 08-AUG-11 1%

EVERSAR - SENIORITA 12046
CN 120046 (SP) - 30-JUL-12 3%

AFC 31 ICP 539
RI 97 Avg. Wt/Calv: 102 / 1
Age / Calves 4j.0m. / 2

HUNTERSVELEI - EVEREST 21ST
JRE 050180 (SP) - 28-AUG-05 4%

EVERSAR - BESS 30STE
CN 060068 (SP) - 18-SEP-06 1%

AFC 33 ICP 382
RI 109 Avg. Wt/Calv: 105 / 5
Age / Calves 9j.0m. / 7

HOMARIE - JFO996
JFO 090096 (SP) - 15-SEP-09 1%

EVERSAR - SENIORITA 54STE
CN 060053 (SP) - 26-AUG-06 2%

AFC 33 ICP 386
RI 108 Avg. Wt/Calv: 96 / 4
Age / Calves 9j.1m. / 7

SKIETLAAGTE - ELEVATION 19
ARE 000048 (SP) - 10-AUG-00 0%

HUNTERSVELEI JRE 000073 - SP
JRE 000073 (SP) - 16-JUL-00 1%

EVERSAR - GILROY
CN 000007 (SP) - 07-JUL-00 2%

EVERSAR - BESS 8STE
CN 010056 (SP) - 31-JUL-01 1%

EVERSAR - TEMPER SDE
CN 970109 (SP) - 03-NOV-97 3%

HOMARIE - ROOIES
JFO 000656 (SP) - 20-OCT-00 2%

EVERSAR - GILROY
CN 000007 (SP) - 07-JUL-00 2%

EVERSAR - SENIORITA 23STE
CN 010010 (SP) - 05-MAY-01 4%

Selection V.	CALVING EASE		MILK		CALF GRWTH		MAINTENANCE		GROWTH TEST					FERTILITY		COW VALUE	GROWTH VALUE	PRODUCTION VALUE
	97 ⁷⁸	107 ⁸⁵	111 ⁷⁴	76 ¹⁴	BIRTH TEST		POST WEAN			MATURE		SC	AFC	ICP				
Birth wght	Birth Mat	Milk	Wean wght	Post wean	Mature wght	ADG	Kleiber	FCR	Length	Height	SC	AFC	ICP	85 ⁴²	103 ⁴⁹	126 ²⁸	108 ⁴⁴	
BV Ind	97	94	107	111	114	124	125	124	-	127	138	113	95	86	103 ⁴⁹	126 ²⁸	108 ⁴⁴	
Estimated BV	1.45 ⁷⁹	.63 ⁸⁸	7.8 ⁸⁵	19.9 ⁷⁴	40 ⁵⁷	48 ¹⁴	224 ⁴⁷	157 ⁴⁷	-	62 ⁸²	47 ⁸⁸	17.9 ⁸³	3.5 ⁸⁵	-1.4 ⁸⁰	In Vitro			
Measurements	38			223 (102)	- (-)	340 (98)	-	124.	-	-	-	-	-	-	Flushings/Embrios/Calves: 0/0/0			
Remarks:	Dragtig. KI op 30/09/2020 met CN18-78. Daarna by bul CC18-04. Met bulkalf CN20-31, vader CN17-56.																	
	Vacc. -																	



The Trusted Home of Agriculture
Die Betroubare Tuiste van Landbou



EVERSAR SUSSEX

LOT: 30



André Pretorius
Fotografie©

LOT 30

0623412, EVERSAR STOET, POSBUS 1008, HARRISMITH, 9880, (T)083-654 9638



Naam: EVERSAR Ident. nommer: CN 110031 Geslag: VROULIK Afdeling: SP Reg. nommer: 0073642225 Geboorte Datum: 19-JUL-11

DIDI 11031
DNS: -

EVERSAR - DIDI 11031
CN 110031 (SP) - 19-JUL-11 2%
OEK 31 TKP 386
RI 109
Oud. / Kalwers 8j.11m. / 7
Gem SI/Kalf: 105 / 5
KALWINGS
03/14 .06/15 .
07/16 .07/17 .
07/18 .07/19 .
07/20

HUNTERSVELEI - EVEREST 21ST -
JRE 050160 (SP) - 28-AUG-05 4%
EVERSAR - DIDI 43STE -
CN 030014 (SP) - 29-MAY-03 1%
OEK 24 TKP 373
RI 117 Gem SI/Kalf: 97 / 10
Oud. / Kalwers 11j.1m. / 10

SKIETLAAGTE - ELEVATION 19 -
ARE 000048 (SP) - 10-AUG-00 0%
HUNTERSVELEI - DOLLY 54TH -
JRE 000073 (SP) - 16-JUL-00 1%
OEK 34 TKP 414
RI 100 Gem SI/Kalf: 89 / 3
Oud. / Kalwers 5j.1m. / 3
EVERSAR - UPHOLDER 1STE -
CN 000063 (SP) - 11-AUG-00 1%
EVERSAR - DIDI 37STE -
CN 000090 (SP) - 21-AUG-00 1%
OEK 33 TKP 411
RI 103 Gem SI/Kalf: 125 / 3
Oud. / Kalwers 7j.3m. / 5

HUNTERSVELEI - ZENITH 54TH -
JRE K 0263 (SP) - 01-OCT-94 1%
SKIETLAAGTE ARE H 0097 - SP -
ARE H 0097 (SP) - 13-AUG-92 0%
HUNTERSVELEI - CONCORD 11TH -
JRE K 0228 (SP) - 05-SEP-94 0%
HUNTERSVELEI - DOLLY 25TH -
JRE G 0129 (SP) - 07-AUG-91 0%
HUNTERSVELEI - CONCORD 38TH -
JRE 970178 (SP) - 13-AUG-97 0%
EVERSAR - UNO 35STE -
CN L 0027 (SP) - 22-JUL-95 1%
STOTTERHEIM - OAK 116 -
TL 970118 (SP) - 05-NOV-97 4%
EVERSAR - DIDI 20STE -
CN H 0097 (SP) - 05-SEP-92 0%

Seleksie W.	KALF GEMAK		MELK	KALFGROEI	ONDERHOUD		GROEI TOETS					VRUGBAARHEID			KOEI	GROEI	PRODUKSIE
	Geb gew	Geb Mat	Melk	Speen gew	Naspeen	Volw. gewig	GDT	Kleiber	VOV	Lengte	Hoogte	SO	OEK	TKP	WAARDE	WAARDE	WAARDE
	94 ⁸⁴		118 ⁷⁵	107 ⁷⁹		97 ²²						111 ⁵⁰			119 ⁵⁶	127 ³⁴	123 ⁵²
TW Ind	96	77	118	107	109	103	127	127	-	120	110	91	111	108	119	127	123
Beraamde TW	1.55 ⁸⁴	1.3 ⁸⁰	11.6 ⁷⁵	17.8 ⁷⁹	35.3 ⁸⁸	24 ²²	234 ⁸⁰	168 ⁸²	-	53 ⁸⁷	24 ⁸⁹	6.1 ⁸⁸	-9.3 ⁸⁰	-7.1 ⁴¹	In Vitro		
Metings	40			233 (105)	- (-)	383 (104)	-	127.	-	-	-	-	-	-	Spoelings/Embrios/Kalwers: 0/0/0 Toets: -		

Opmerkings:
Dragtig. KI op 30/09/2020 met CN18-78. Daarna by bul CC18-04. Met verskalf CN20-32, vader CN17-56.



The Trusted Home of Agriculture
Die Betroubare Tuiste van Landbou



EVERSAR SUSSEX

LOT: 31



André Pretorius
Fotografie©

LOT 31

0623412, EVERSAR STOET, POSBUS 1008, HARRISMITH, 9880, (T)083-654 9638



Name: EVERSAR Ident. number: CN 150066 Sex: FEMALE Section: SP Reg. number: 0082402884 Birth Date: 29-AUG-15

AGNES 15066

DNA: -

EVERSAR - AGNES 15066 -
CN 150066 (SP) - 29-AUG-15 3%
AFC 33 ICP 383
RI 105
Age / Calves 4j.10m. / 3
Avg. Wt/Calv: 104 / 2
CALVINGS
05/18 .07/19 .
07/20

EVERSAR - JACK POINT 12050 -
CN 120050 (SP) - 08-AUG-12 1%

EVERSAR - AGNES 545TE -
CN 080019 (SP) - 21-JUL-08 1%
AFC 34 ICP 375
RI 109 Avg. Wt/Calv: 97 / 6
Age / Calves 8j.11m. / 7

EVERSAR - TIAAN 2DE -
CN 070032 (SP) - 07-AUG-07 1%

HUNTERSVEI - JOY 49TH
JRE 040133 (SP) - 31-AUG-04 2%
AFC 34 ICP 412
RI 104 Avg. Wt/Calv: 106 / 9
Age / Calves 12j.11m. / 10

WITKWAS - NJB05043
NJB 050043 (SP) - 25-SEP-05 1%

EVERSAR - AGNES 18DE
CN 000074 (SP) - 15-AUG-00 1%
AFC 35 ICP 365
RI 112 Avg. Wt/Calv: 93 / 9
Age / Calves 11j.10m. / 10

EVERSAR - GILROY -
CN 000007 (SP) - 07-JUL-00 2%
EVERSAR CN 010091 - SP
CN 010091 (SP) - 15-AUG-01 3%
HUNTERSVEI - TOPLINE 89TH
JRE 010086 (SP) - 01-AUG-01 5%
HUNTERSVEI - JOY 37TH
JRE 970008 (SP) - 19-APR-97 0%
HUNTERSVEI - WOLF 12TH
JRE 010097 (SP) - 09-AUG-01 0%
WITKWAS - NJB 148
NJB 010148 (SP) - 20-SEP-01 1%
BOSWORTH - KING 2
HJO 970088 (SP) - 02-OCT-97 5%
EVERSAR - AGNES 3DE
CN J 0055 (SP) - 26-JUL-93 0%

Selection V.	CALVING EASE		MILK		CALF GRWTH		MAINTENANCE		GROWTH TEST						FERTILITY		COW VALUE	GROWTH VALUE	PRODUCTION VALUE
	110 ⁷⁸	112 ⁸⁸	92 ⁷⁵	97 ²⁴	ADG	Kleiber	FCR	Length	Height	SC	AFC	ICP	123 ⁴⁴	108 ⁸²	91 ²⁴	104 ⁴⁸			
Birth wght	110	112	92	97	83.43	80.45	-	13.47	9.48	8.2.47	24.1.98	-9.32							
Birth Mat	.85	.97	9.7	9.7	22.4	24.24	-	-	-	-	-	-							
Milk																			
Wean wght			229 (100)	266 (97)															
Post wean																			
Mature wght																			
Estimated BV	.33 ⁷⁰	.97 ⁸⁸	9.7 ⁸⁸	9.7 ⁷⁵	22.4 ⁵⁸	24.24	-	-	-	-	-	-							
Measurements	37																		

Remarks: Dragtig, KI op 30/09/2020 met CN18-78. Daarna by bul CC18-04. Met verskalf CN20-33, vader CN17-56.



The Trusted Home of Agriculture
Die Betroubare Tuiste van Landbou



EVERSAR SUSSEX

LOT: 32



Andre Pretorius
Fotografie©

LOT 32

0623412, EVERSAR STOET, POSBUS 1008, HARRISMITH, 9880, (T)083-654 9638



Naam: EVERSAR Ident. nommer: CN 140033 Geslag: VROULIK Afdeling: SP Reg. nommer: 0079506663 Geboorte Datum: 16-APR-14

JESSICA 14033

DNS: -

EVERSAR - JESSICA 14033
CN 140033 (SP) - 16-APR-14 1%
OEK 37 TKP 382
RI 102
Oud. / Kalwers 6j.2m. / 4
Gem SI/Kalf: 99 / 2
KALWINGS
05/17, 09/18, 08/19, 07/20

AVOCA - GMO0806
GMO 080006 (SP) - 06-MAR-08 2%
EVERSAR - JESSICA 11045
CN 110045 (SP) - 27-JUL-11 2%
OEK 33 TKP 396
RI 107 Gem SI/Kalf: 102 / 5
Oud. / Kalwers 9j.2m. / 7

STOTTERHEIM - TL 0470
TL 040070 (SP) - 14-JUL-04 2%
AVOCA - ROSETTE
GMO 030040 (SP) - 13-OCT-03 1%
OEK 43 TKP 509
RI 79 Gem SI/Kalf: 102 / 5
Oud. / Kalwers 11j.11m. / 7
HUNTERSVELEI - EVEREST 21ST
JRE 050160 (SP) - 28-AUG-05 4%
EVERSAR - JESSICA 23STE
CN 040055 (SP) - 02-AUG-04 1%
OEK 35 TKP 371
RI 111 Gem SI/Kalf: 89 / 11
Oud. / Kalwers 13j.0m. / 11

STOTTERHEIM - HAWK 8TH -
TL 000008 (SP) - 07-AUG-00 1%
STOTTERHEIM TL 980138 - SP -
TL 980138 (SP) - 14-DEC-98 1%
NIETVOORBIJ - CHRIS 1STE -
PKB 980007 (SP) - 09-JUL-98 2%
AVOCA - ROBYN -
GMO L 0010 (SP) - 03-JUL-95 0%
SKIETLAAGTE - ELEVATION 19
ARE 000048 (SP) - 10-AUG-00 0%
HUNTERSVELEI - DOLLY 54TH
JRE 000073 (SP) - 16-JUL-00 1%
EVERSAR - ARNOLD
CN 010007 (SP) - 29-APR-01 1%
EVERSAR - BIDDY 48STE
CN 970074 (SP) - 07-SEP-97 0%

Seleksie W.	KALF GEMAK		MELK	KALFGROEI	ONDERHOUD		GROEI TOETS					VRUGBAARHEID		KOEI	GROEI	PRODUKSIE	
	95 ⁷⁹	100 ⁸⁹	102 ⁷⁸	92 ¹⁴	GDT	Kleiber	VOV	Lengte	Hoogte	SO	OEK	TKP	112 ⁴⁸	99 ⁸²	103 ²⁹	99 ⁴⁷	
TW Ind	97	78	100	102	104	108	107	109	-	108	123	90	92	115	99	103	99
Beraamde TW	1.44 ⁸⁰	1.27 ⁷¹	5.6 ⁸⁹	15.2 ⁷⁸	30.2 ⁸⁰	29 ¹⁴	143 ⁸²	111 ⁸²	-	38 ⁸⁸	35 ⁸⁸	5.6 ⁸⁷	6.1 ⁸⁸	-8.7 ⁸⁹	In Vitro		
Metings	35		206 (109)	- (-)	336 (96)	-	109.	-	-	-	-	-	-	Spoelings/Embrios/Kalwers: 0/0/0			
Opmerkings: Dragtig. KI op 30/09/2020 met CN18-78. Daarna by bul CC18-04. Met verskalf CN20-35, vader CN17-56.													Inent. -				



The Trusted Home of Agriculture
Die Betroubare Tuiste van Landbou



EVERSAR SUSSEX

LOT: 33



André Pretorius
Fotografie©

LOT 33

0623412, EVERSAR STOET, POSBUS 1008, HARRISMITH, 9880, (T)083-654 9638



Name: EVERSAR Ident. number: CN 160080 Sex: FEMALE Section: SP Reg. number: 0084132042 Birth Date: 11-AUG-16

CN 160080

DNA: -

EVERSAR - CN 160080
CN 160080 (SP) - 11-AUG-16 3%

AFC 33 ICP 423
RI 101
Age / Calves 3j.10m. / 2
Avg. Wt/Calv. / 0
CALVINGS
05/19 ,07/20

EVERSAR - JEREMY 1361
CN 130061 (SP) - 16-AUG-13 1%

EVERSAR - AGNES 54STE
CN 080019 (SP) - 21-JUL-08 1%

AFC 34 ICP 375
RI 109 Avg. Wt/Calv: 97 / 6
Age / Calves 8j.11m. / 7

AVOCA - GMO0806
GMO 080006 (SP) - 06-MAR-08 2%

EVERSAR - JESSICA 56STE
CN 090048 (SP) - 07-AUG-09 0%

AFC 30 ICP 408
RI 107 Avg. Wt/Calv: 112 / 5
Age / Calves 9j.2m. / 7

WITKVAS - NJB05043
NJB 050043 (SP) - 25-SEP-05 1%

EVERSAR - AGNES 18DE
CN 000074 (SP) - 15-AUG-00 1%

AFC 35 ICP 365
RI 112 Avg. Wt/Calv: 93 / 9
Age / Calves 11j.10m. / 10

STOTTERHEIM - TL 0470
TL 040070 (SP) - 14-JUL-04 2%

AVOCA GMO 030040 - SP
GMO 030040 (SP) - 13-OCT-03 1%

HUNTERSVELEI - TOPLINE 73RD
JRE 000092 (SP) - 22-JUL-00 4%

EVERSAR - JESSICA 8STE
CN 000069 (SP) - 12-AUG-00 0%

HUNTERSVELEI - WOLF 12TH
JRE 010097 (SP) - 09-AUG-01 0%

WITKVAS - NJB 148
NJB 010148 (SP) - 20-SEP-01 1%

BOSWORTH - KING 2
HJO 970088 (SP) - 02-OCT-97 5%

EVERSAR - AGNES 9DE
CN J 0055 (SP) - 26-JUL-93 0%

Selection V.	CALVING EASE		MILK	CALF GRWTH	MAINTENANCE		GROWTH TEST					FERTILITY			COW VALUE	GROWTH VALUE	PRODUCTION VALUE
	86 ⁷⁷	96 ⁵¹	111 ⁷³	93 ²¹	ADG	Kleiber	FCR	Length	Height	SC	AFC	ICP	102 ⁴²				
Birth wght	87	94	96	111	110	107	101	102	-	103	111	100	106	101	99 ⁴⁸	92 ²³	96 ⁴³
Birth Mat	2.34 ⁷⁸	.62 ⁸⁴	4.2 ⁵¹	19.9 ⁷³	36 ⁵⁴	29 ²¹	114 ⁴²	90 ⁴²	-	33 ⁴⁸	26 ⁴⁸	11 ⁴⁷	-5.7 ⁵⁵	-5.2 ²⁸	In Vitro		
Estimated BV	40			246 (103)	287 (104)	- (-)	-	102.	-	-	-	-	-	-	Flushings/Embrios/Calves: 0/0/0		
Measurements	Remarks: Dragtig. KI op 30/09/2020 met CN18-78. Daarna by bul CC18-04. Met bulkalf CN20-36, vader AJS14-58.														Tests: -		
															Vacc. -		



The Trusted Home of Agriculture
Die Betroubare Tuiste van Landbou



EVERSAR SUSSEX

LOT: 34



André Pretorius
Fotografie©

LOT 34

0623412, EVERSAR STOET, POSBUS 1008, HARRISMITH, 9880, (T)083-654 9638



Naam: EVERSAR Ident. nommer: CN 110043 Geslag: VROULIK SP Afdeling: Reg. nommer: 0073642415 Geboorte Datum: 26-JUL-11

CHARMER 11043

DNS: -

EVERSAR - CHARMER 11043
CN 110043 (SP) - 26-JUL-11 5%
OEK 32 TKP 381
RI 110
Oud. / Kalwers 8j.11m. / 7
Gem SI/Kalf: 99 / 6
KALWINGS
04/14, 07/15,
07/16, 07/17,
07/18, 07/19,
07/20

EVERSAR - DIRECTOR
CN 080002 (SP) - 30-MAY-08 4%

EVERSAR - JACKSON
CN 050062 (SP) - 02-AUG-05 0%

EVERSAR - DELIGHT 52STE
CN 050064 (SP) - 04-AUG-05 1%
OEK 34 TKP 431
RI 99 Gem SI/Kalf: 110 / 3
Oud. / Kalwers 5j.2m. / 3

HUNTERS-VLEI - ZENITH 13TH
JRE H 0066 (SP) - 13-JUL-92 1%

HUNTERS-VLEI - CHARMER 29TH
JRE 990005 (SP) - 29-JAN-99 0%
OEK 40 TKP 438
RI 85 Gem SI/Kalf: 99 / 2
Oud. / Kalwers 4j.6m. / 2

HUNTERS-VLEI - TOPLINE 73RD
JRE 000082 (SP) - 22-JUL-00 4%
EVERSAR CN 000069 - SP
CN 000069 (SP) - 12-AUG-00 0%
EVERSAR - GILROY
CN 000007 (SP) - 07-JUL-00 2%
EVERSAR - DELIGHT 10DE
CN 000002 (SP) - 25-APR-00 1%
HUNTERS-VLEI - ZIEGLER 7TH
JRE C 0522 (SP) - 22-AUG-88 0%
HUNTERS-VLEI - KATY 26TH 86
JRE A 0137 (SP) - 18-MAY-86 0%
BOSWORTH - CHALLENGE
HJO N 0037 (SP) - 01-JUN-96 2%
HUNTERS-VLEI - CHARMER 21ST
JRE N 0059 (SP) - 14-MAY-96 1%

Seleksie W.	KALF GEMAK		MELK	KALFGROEI	ONDERHOUD		GROEI TOETS					VRUGBAARHEID		KOEI WAARDE	GROEI WAARDE	PRODUKSIE WAARDE	
	104 ₈₄	107 ₈₁	107 ₈₁	94 ₈₁	102 ₂₈		GDT	Kleiber	VOV	Lengte	Hoogte	SO	OEK				TKP
TW Ind	105	93	107	94	96	98	85	85	-	88	83	81	84	76	93 ₅₉	81 ₅₀	88 ₅₃
Beraamde TW	.82 ₆₄	.66 ₈₀	.8 ₈₁	10.6 ₈₁	21.9 ₈₈	18 ₂₈	39 ₅₄	37 ₅₄	-	14 ₈₀	2 ₅₂	4 ₈₁	12.6 ₈₂	9 ₂₈	In Vitro		
Metings	38			235 (107)	- (-)	376 (102)	-	85	-	-	-	-	-	-	Spoelings/Embrios/Kalwers: 0/0/0 Toetae: -		

Opmerkings:
Dragtig. KI op 30/09/2020 met CN18-78. Daarna by bul CC18-04. Met bulkalf CN20-37, vader CN17-56.



The Trusted Home of Agriculture
Die Betroubare Tuiste van Landbou



EVERSAR SUSSEX

LOT: 35



André Pretorius
Fotografie©

LOT 35

0623412, EVERSAR STOET, POSBUS 1008, HARRISMITH, 9880, (T)083-654 9638



Name: EVERSAR Ident. number: CN 100045 Sex: FEMALE Section: SP Reg. number: 0071352835 Birth Date: 04-AUG-10

ANITA 1045

DNA: -

EVERSAR - ANITA 1045
CN 100045 (SP) - 04-AUG-10 2%
AFC 31 ICP 381
RI 110
Age / Calves 9j.11m. / 8
Avg. Wt/Calv: 99 / 5
CALVINGS
03/13, 07/14, 08/15, 07/16, 07/17, 07/18, 07/19, 07/20

HUNTERSVLEI - TOPLINE 73RD
JRE 000092 (SP) - 22-JUL-00 4%
EVERSAR - ANITA 22STE
CN 010117 (SP) - 08-SEP-01 1%
AFC 32 ICP 380
RI 111 Avg. Wt/Calv: 104 / 7
Age / Calves 14j.0m. / 12

HUNTERSVLEI - ZENITH 13TH
JRE H 0066 (SP) - 13-JUL-92 1%
HUNTERSVLEI - SENORITA 56TH
JRE J 0186 (SP) - 08-AUG-93 3%
AFC 33 ICP 445
RI 99 Avg. Wt/Calv: 106 / 7
Age / Calves 10j.0m. / 7
HUNTERSVLEI - ACCORD 3RD
JRE 980047 (SP) - 04-JUN-98 0%
EVERSAR - ANITA 6DE
CN K 0084 (SP) - 08-AUG-94 0%
AFC 34 ICP 433
RI 100 Avg. Wt/Calv: 97 / 8
Age / Calves 11j.1m. / 8

HUNTERSVLEI - ZIEGLER 7TH -
JRE C 0522 (SP) - 22-AUG-88 0%
HUNTERSVLEI JRE A 0137 - SP
JRE A 0137 (SP) - 18-MAY-86 0%
HUNTERSVLEI - NOBLEMAN 20TH -
JRE E 0779 (SP) - 22-JUN-90 1%
HUNTERSVLEI - SENORITA 20TH 84 -
JRE X 0843 (SP) - 15-AUG-84 0%
HUNTERSVLEI - CONCORD 18TH
JRE L 0056 (SP) - 16-MAY-95 0%
HUNTERSVLEI - THISTEL 39TH
JRE L 0129 (SP) - 03-AUG-95 5%
ALDRA - ROSS -
GAG C 0011 (SP) - 15-JUL-88 0%
EVERSAR - ANITA
CN D 0024 (SP) - 26-JUL-89 1%

Selection V.	CALVING EASE		MILK	CALF GRWTH	MAINTENANCE		GROWTH TEST					FERTILITY		COW VALUE	GROWTH VALUE	PRODUCTION VALUE	
	103 ⁸⁴	89	115 ⁸¹	105 ⁸¹	94 ³³	ADG	Kleiber	FCR	Length	Height	SC	AFC	ICP				
BV Ind	103	89	115	105	108	106	104	102	103	108	103	124	115	106	117 ⁸²	104 ³⁷	115 ⁵⁷
Estimated BV	.94 ⁸⁴	.8 ⁸¹	10.6 ⁸¹	16.4 ⁸¹	34.1 ⁸⁸	28 ³³	128 ⁸³	88 ⁸³	-87 ⁸	38 ⁸⁸	19 ⁷⁰	23.9 ⁸⁸	-12.7 ⁸⁸	-6.6 ⁴⁸	In Vitro		
Measurements	39			246 (110)	- (-)	363(101)	-	102.	103	-	-	-	-	-	Flushings/Embrios/Calves: 0/0/0		
Remarks:	Dragtig. KI op 30/09/2020 met CN18-78. Daarna by bul CC18-04. Met verskalf CN20-38, vader CN17-56.																
	Vacc. -																



The Trusted Home of Agriculture
Die Betroubare Tuiste van Landbou



EVERSAR SUSSEX

LOT: 36



André Pretorius
Fotografie©

LOT 36

0623412, EVERSAR STOET, POSBUS 1008, HARRISMITH, 9880, (T)083-654 9638



Naam Ident. nommer Geslag Afdeling Reg. nommer Geboorte Datum

EVERSAR CN 150073 VROULIK SP 0082403023 10-SEP-15

TILLY 15073

DNS: -

EVERSAR - TILLY 15073
CN 150073 (SP) - 10-SEP-15 3%
OEK 33 TKP 385
RI 106
Oud. / Kalwers 4j.9m. / 3
Gem SI/Kalf: 105 / 2
KALWINGS
05/18 , 07/19 ,
07/20

EVERSAR - JACK POINT 12050
CN 120050 (SP) - 08-AUG-12 1%

EVERSAR - TIAAN 2DE
CN 070032 (SP) - 07-AUG-07 1%

HUNTERSVELEI - JOY 49TH
JRE 040133 (SP) - 31-AUG-04 2%
OEK 34 TKP 412
RI 104 Gem SI/Kalf: 106 / 9
Oud. / Kalwers 12j.11m. / 10

HUNTERSVELEI - TOPLINE 73RD
JRE 000092 (SP) - 22-JUL-00 4%

EVERSAR - TILLY 32STE
CN 090024 (SP) - 11-JUL-09 1%
OEK 32 TKP 398
RI 106 Gem SI/Kalf: 106 / 5
Oud. / Kalwers 8j.1m. / 6

EVERSAR - TILLY 30STE
CN 060082 (SP) - 14-OCT-06 0%
OEK 33 TKP 385
RI 107 Gem SI/Kalf: 117 / 3
Oud. / Kalwers 8j.0m. / 6

EVERSAR - GILROY
CN 000007 (SP) - 07-JUL-00 2%

EVERSAR CN 010091 - SP
CN 010091 (SP) - 15-AUG-01 3%

HUNTERSVELEI - TOPLINE 89TH
JRE 010086 (SP) - 01-AUG-01 5%

HUNTERSVELEI - JOY 37TH
JRE 970008 (SP) - 19-APR-97 0%

HUNTERSVELEI - ZENITH 13TH
JRE H 0086 (SP) - 13-JUL-92 1%

HUNTERSVELEI - SENORITA 56TH
JRE J 0186 (SP) - 08-AUG-93 3%

-- WILLYUNG MERVIN
51 (SP) - 19-JAN-93 0%

EVERSAR - TILLY 14DE
CN 980033 (SP) - 15-JUL-98 1%

Seleksie W.	KALF GEMAK		MELK	KALFGROEI	ONDERHOUD		GROEI TOETS					VRUGBAARHEID			KOEI	GROEI	PRODUKSIE
	129 ⁷⁵	116 ⁸⁸	82 ⁷⁵	100 ²⁰	GDT	Kleiber	VOV	Lengte	Hoogte	SO	OEK	TKP	110 ⁵²	91 ²⁸	105 ⁴⁷		
TW Ind	126	113	116	82	84	100	95	98	-	85	86	102	125	117	110 ⁵²	91 ²⁸	105 ⁴⁷
Beraamde TW	-1.04 ⁷⁹	-.13 ⁸⁰	10.9 ⁸⁸	4.1 ⁷⁵	10.7 ⁸⁸	21 ²⁰	84 ⁸⁰	77 ⁸⁰	-	12 ⁸⁸	4 ⁸⁷	12 ⁸⁸	20.8 ⁸⁸	-9.3 ⁸⁴	In Vitro		
Metings	36			223 (97)	254 (92)	- (-)	-	98	-	-	-	-	-	-	Spoelings/Embrios/Kalwers: 0/0/0 Toets: - Inent: -		

Opmerkings:
Dragtig. KI op 30/09/2020 met CN18-78. Daarna by bul CC18-04. Met bulkalf CN20-39, vader CN17-56.



The Trusted Home of Agriculture
Die Betroubare Tuiste van Landbou



EVERSAR SUSSEX

LOT: 37



André Pretorius
Foto: Prof. Dr. J. H. van der Merwe

LOT 37

0623412, EVERSAR STOET, POSBUS 1008, HARRISMITH, 9880, (T)083-654 9638



Name Ident. number Sex Section Reg. number Birth Date
EVERSAR CN 140062 FEMALE SP 0080119209 29-JUL-14

ROSALIND 1462

DNA: -

EVERSAR - ROSALIND 1462 -
CN 140062 (SP) - 29-JUL-14 1%

AFC 34 ICP 379

Ri 106

Age / Calves 5j.11m. / 4

Avg. W/Calv: 113 / 2

CALVINGS

05/17 ,07/18 ,

07/19 ,07/20

AVOCA - GMO0806 -
GMO 080006 (SP) - 06-MAR-08 2%

STOTTERHEIM - TL 0470 -
TL 040070 (SP) - 14-JUL-04 2%

AVOCA - ROSETTE -
GMO 030040 (SP) - 13-OCT-03 1%

AFC 43 ICP 509
Ri 79 Avg. W/Calv: 102 / 5
Age / Calves 11j.11m. / 7

HUNTERSVELEI - TOPLINE 73RD -
JRE 000092 (SP) - 22-JUL-00 4%

EVERSAR - ROSALIND 31STE -
CN 090067 (SP) - 04-SEP-09 1%

AFC 29 ICP 448
Ri 105 Avg. W/Calv: 105 / 3
Age / Calves 4j.10m. / 3

EVERSAR - ROSALIND 3DE -
CN 010022 (SP) - 09-JUN-01 1%

AFC 35 ICP 377
Ri 109 Avg. W/Calv: 94 / 10
Age / Calves 12j.3m. / 10

STOTTERHEIM - HAWK 8TH -

TL 000008 (SP) - 07-AUG-00 1%

STOTTERHEIM TL 980138 - SP -

TL 980138 (SP) - 14-DEC-98 1%

NIETVOORBIJ - CHRIS 1STE -

PKB 980007 (SP) - 09-JUL-98 2%

AVOCA - ROBYN -

GMO L 0010 (SP) - 03-JUL-95 0%

HUNTERSVELEI - ZENITH 13TH -

JRE H 0066 (SP) - 13-JUL-92 1%

HUNTERSVELEI - SENORITA 56TH -

JRE J 0188 (SP) - 08-AUG-93 3%

BOSWORTH - KING 2 -

HJO 970088 (SP) - 02-OCT-97 5%

EVERSAR - UNO 40STE -

CN 980050 (SP) - 27-JUL-98 3%

Selection V.	CALVING EASE		MILK		CALF GRWTH		MAINTENANCE		GROWTH TEST					FERTILITY		COW VALUE	GROWTH VALUE	PRODUCTION VALUE
	104 ₈₀	112 ₇₀	106 ₇₆	92 ₁₇	ADG	Kleiber	FCR	Length	Height	SC	AFC	ICP	109 ₈₀	117 ₅₄	101 ₂₆			
Birth wght	80	112	106	112	108	111	111	-	109	121	99	99	110	117	101	115		
Birth Mat	1.15 ₇₅	9.8 ₇₀	17.4 ₇₈	38.4 ₈₂	30 ₁₇	159 ₂₈	119 ₄₈	-	40 ₅₁	34 ₅₂	10 ₅₂	.3 ₆₁	-7.5 ₄₀	In Vitro				
BV Ind	.71 ₈₁	1.15 ₇₅	9.8 ₇₀	17.4 ₇₈	38.4 ₈₂	30 ₁₇	159 ₂₈	119 ₄₈	40 ₅₁	34 ₅₂	10 ₅₂	.3 ₆₁	-7.5 ₄₀	Flushings/Embrios/Calves: 0/0/0				
Estimated BV	.71 ₈₁	1.15 ₇₅	9.8 ₇₀	17.4 ₇₈	38.4 ₈₂	30 ₁₇	159 ₂₈	119 ₄₈	40 ₅₁	34 ₅₂	10 ₅₂	.3 ₆₁	-7.5 ₄₀	Tests: -				
Measurements	35		231 (105)	294 (108)	- (-)	-	111.	-	-	-	-	-	-	Vacc. -				

Remarks: Dragtig. KI op 30/09/2020 met CN18-78. Daarna by bul CC18-04. Met bulkalf CN20-40, vader CN17-56.



The Trusted Home of Agriculture
Die Betroubare Tuiste van Landbou



EVERSAR SUSSEX

LOT: 38



André Pretorius
Fotografie©

LOT 38

0623412, EVERSAR STOET, POSBUS 1008, HARRISMITH, 9880, (T)083-654 9638



Naam Ident. nommer Geslag Afdeling Reg. nommer Geboorte Datum
EVERSAR CN 150004 VROULIK SP 0081379133 22-FEB-15

DIANA 15004

DNS: -

EVERSAR - DIANA 15004		-
CN 150004 (SP) - 22-FEB-15	14%	
OEK 40	TKP 380	
RI 95		
Oud. / Kalwers	5j.4m. / 3	
Gem SI/Kalf:	99 / 1	
KALWINGS		
06/18, 07/19, 07/20		

EVERSAR - JACK POINT 12050		-
CN 120050 (SP) - 08-AUG-12	1%	

EVERSAR - TIAAN 2DE		-
CN 070032 (SP) - 07-AUG-07	1%	

HUNTERSVELEI - JOY 49TH		-
JRE 040133 (SP) - 31-AUG-04	2%	
OEK 34	TKP 412	
RI 104	Gem SI/Kalf: 106 / 9	
Oud. / Kalwers	12j.11m. / 10	

EVERSAR - TIAAN 2DE		-
CN 070032 (SP) - 07-AUG-07	1%	

EVERSAR - CN 120098		-
CN 120098 (SP) - 26-OCT-12	5%	
OEK 28	TKP 419	
RI 108	Gem SI/Kalf: 96 / 5	
Oud. / Kalwers	6j.10m. / 5	

EVERSAR - DIANA 33STE		H
CN 090001 (SP) - 14-MAY-09	1%	
OEK 41	TKP -	
RI 74	Gem SI/Kalf: 97 / 1	
Oud. / Kalwers	3j.5m. / 1	

EVERSAR - GILROY		-
CN 000007 (SP) - 07-JUL-00	2%	
EVERSAR CN 010091 - SP		-
CN 010091 (SP) - 15-AUG-01	3%	
HUNTERSVELEI - TOPLINE 89TH		-
JRE 010088 (SP) - 01-AUG-01	5%	
HUNTERSVELEI - JOY 37TH		-
JRE 970008 (SP) - 19-APR-97	0%	
EVERSAR - GILROY		-
CN 000007 (SP) - 07-JUL-00	2%	
EVERSAR - TESSA 23STE		-
CN 010091 (SP) - 15-AUG-01	3%	
EVERSAR - DRUGS 1STE		P
CN 050115 (SP) - 17-SEP-05	0%	
EVERSAR - DIANA 30STE		-
CN 080004 (SP) - 12-JUN-06	1%	

Seleksie W.	KALF GEMAK		MELK	KALFGROEI	ONDERHOUD			GROEI TOETS				VRUGBAARHEID			KOE WAARDE	GROEI WAARDE	PRODUKSIE WAARDE
	104 ⁷⁷	101 ⁸⁰	106 ⁷³	-	GDT	Kleiber	VOV	Lengte	Hoogte	SO	OEK	TKP	133 ³⁹				
Geb gew	104	99	101	106	Naspeen	Volw. gewig	-	109	111	-	98	103	110	113	130	-	-
TW Ind	.87 ⁷⁸	.44 ⁸⁴	5.8 ⁸⁰	17 ⁷⁹	35.3 ⁸⁸	-	-	149 ⁴⁷	118 ⁴⁷	-	26 ⁸⁸	19 ⁸⁸	16 ⁸⁴	11.1 ⁸⁴	12.7 ⁸⁴	In Vitro	-
Beraamde TW																Spoelings/Embrios/Kalwers:	0/0/0
Metings	36			224 (103)	- (-)	346 (99)	-	111.	-	-	-	-	-	-	-	Toetae: -	-

Opmerkings:
Dragtig. KI op 30/09/2020 met CN18-78. Daarna by bul CC18-04. Met bulkalf CN20-41, vader CN17-56.



The Trusted Home of Agriculture
Die Betroubare Tuiste van Landbou



EVERSAR SUSSEX

LOT: 39



André Pretorius
Fotografie©

LOT 39

0623412, EVERSAR STOET, POSBUS 1008, HARRISMITH, 9880, (T)083-654 9638



Name Ident. number Sex Section Reg. number Birth Date
EVERSAR CN 150013 FEMALE SP 0081493256 26-FEB-15

UNO 15013

DNA: -

EVERSAR - UNO 15013	-
CN 150013 (SP) - 26-FEB-15	2%
AFC 39	ICP 385
RI 96	
Age / Calves	5j.4m. / 3
Avg. Wt/Calf:	91 / 1
CALVINGS	
05/18, 08/19, 07/20	

EVERSAR - BARBADOS 11061	-
CN 110061 (SP) - 08-AUG-11	1%

HUNTERSVELEI - EVEREST 21ST	-
JRE 050160 (SP) - 28-AUG-05	4%

EVERSAR - BESS 30STE	-
CN 060068 (SP) - 18-SEP-06	1%
AFC 33	ICP 382
RI 109	Avg. Wt/Calf: 105 / 5
Age / Calves	9j.0m. / 7

EVERSAR - DRAXINN	-
CN 090016 (SP) - 29-JUN-09	0%

EVERSAR - UNO 12021	-
CN 120021 (SP) - 03-JUL-12	1%
AFC 32	ICP 507
RI 97	Avg. Wt/Calf: 117 / 2
Age / Calves	4j.0m. / 2

EVERSAR - UNO 61STE	-
CN 080015 (SP) - 05-JUL-08	2%
AFC 32	ICP 394
RI 108	Avg. Wt/Calf: 108 / 8
Age / Calves	12j.4m. / 10

SKIETLAAGTE - ELEVATION 19	-
ARE 000048 (SP) - 10-AUG-00	0%

HUNTERSVELEI JRE 000073 - SP	-
JRE 000073 (SP) - 16-JUL-00	1%

EVERSAR - GILROY	-
CN 000007 (SP) - 07-JUL-00	2%

EVERSAR - BESS 8STE	-
CN 010056 (SP) - 31-JUL-01	1%

EVERSAR - DRUGS 1STE	P
CN 050115 (SP) - 17-SEP-05	0%

EVERSAR - DELIGHT 60STE	-
CN 060051 (SP) - 18-AUG-06	1%

WITKWAS - NJB05043	-
NJB 050043 (SP) - 25-SEP-05	1%

EVERSAR - UNO 60STE	-
CN 050102 (SP) - 01-SEP-05	1%

Selection V.	CALVING EASE		MILK	CALF GRWTH	MAINTENANCE			GROWTH TEST					FERTILITY			COW VALUE	GROWTH VALUE	PRODUCTION VALUE
	77 ₇₈	77 ₇₈	109 ₈₀	123 ₇₃	74 ₁₇	ADG	Kleiber	FCR	Length	Height	SC	AFC	ICP	83 ₄₄				
BV Ind	81	79	109	123	124	126	125	121	118	133	139	119	93	84	108 ₄₉	122 ₂₈	112 ₄₅	
Estimated BV	2.9 ₇₉	1.2 ₈₈	8.6 ₈₀	26.5 ₇₃	50.5 ₅₄	51.1 ₇	226.4 ₈	148.4 ₈	129.6	69 ₄₈	48 ₃₀	21 ₄₈	5.1 ₅₈	-1.3 ₁	In Vitro			
Measurements	39			243 (113)	- (-)	368 (107)	-	121.	118	-	-	-	-	-	Flushing/Embrios/Calves: 0/0/0			
Remarks:	Dragtig. KI op 30/09/2020 met CN18-78. Daarna by bul CC18-04. Met verskalf CN20-42, vader CN17-56.																	
	Vacc. -																	



The Trusted Home of Agriculture
Die Betroubare Tuiste van Landbou



EVERSAR SUSSEX

LOT: 40



André Pretorius
Fotografie©

LOT 40

0623412, EVERSAR STOET, POSBUS 1008, HARRISMITH, 9880, (T)083-654 9638



Naam: EVERSAR Ident. nommer: CN 140106 Geslag: VROULIK SP Reg. nommer: 0080330178 Geboorte Datum: 29-SEP-14

BESS 14106

DNS: -

EVERSAR - BESS 14106
CN 140106 (SP) - 29-SEP-14 1%
OEK 32 TKP 376
RI 109
Oud. / Kalwers 5j.9m. / 4
Gem SI/Kalf: 103 / 3
KALWINGS
06/17 , 07/18 .
07/19 , 07/20

AVOCA - GMO0806
GMO 080006 (SP) - 06-MAR-08 2%

EVERSAR - BESS 33STE
CN 090111 (SP) - 16-OCT-09 1%
OEK 32 TKP 424
RI 103 Gem SI/Kalf: 95 / 3
Oud. / Kalwers 4j.11m. / 3

STOTTERHEIM - TL 0470 -
TL 040070 (SP) - 14-JUL-04 2%

AVOCA - ROSETTE
GMO 030040 (SP) - 13-OCT-03 1%
OEK 43 TKP 509
RI 79 Gem SI/Kalf: 102 / 5
Oud. / Kalwers 11j.11m. / 7

HUNTERS VLEI - EVEREST 21ST
JRE 050160 (SP) - 28-AUG-05 4%

EVERSAR - BESS 8STE
CN 010056 (SP) - 31-JUL-01 1%
OEK 33 TKP 392
RI 107 Gem SI/Kalf: 108 / 7
Oud. / Kalwers 10j.3m. / 8

STOTTERHEIM - HAWK 8TH
TL 000008 (SP) - 07-AUG-00 1%

STOTTERHEIM TL 980138 - SP
TL 980138 (SP) - 14-DEC-98 1%

NIETVOORBLI - CHRIS 1STE
PKB 980007 (SP) - 09-JUL-98 2%

AVOCA - ROBYN
GMO L 0010 (SP) - 03-JUL-95 0%

SKIETLAAGTE - ELEVATION 19
ARE 000048 (SP) - 10-AUG-00 0%

HUNTERS VLEI - DOLLY 54TH
JRE 000073 (SP) - 16-JUL-00 1%

STOTTERHEIM - OAK 116
TL 970116 (SP) - 05-NOV-97 4%

EVERSAR - BESS 1STE
CN G 0026 (SP) - 12-JUL-91 0%

Seleksie W.	KALF GEMAK		MELK	KALFGROEI	ONDERHOUD		GROEI TOETS					VRUGBAARHEID			KOEI WAARDE	GROEI WAARDE	PRODUKSIE WAARDE
	102 ⁴⁰	105 ⁷³	100 ⁷⁷	99 ¹⁴	GDT	Kleiber	VOV	Lengte	Hoogte	SO	OEK	TKP	119 ⁴⁰				
Geb gew	104	84	105	100	102	101	100	103	-	99	112	87	108	117	107 ⁵⁴	94 ⁵⁵	104 ⁴⁶
TW Ind	.9 ⁸¹	.99 ⁷³	7.1 ⁷³	13.8 ⁷⁷	28.4 ⁶²	22.14	109 ⁴⁶	92 ⁴⁶	-	28 ⁴⁰	26 ⁵⁰	3.8 ⁴⁰	-6.9 ⁸⁰	-9.4 ³⁸	In Vitro		
Beraamde TW															Spoelings/Embrios/Kalwers:		0/0/0
Metings	36			209 (93)	261 (94)	- (-)	-	103.	-	-	-	-	-	-	Toetse: -		
Opmerkings: Dragtig. KI op 30/09/2020 met CN18-78. Daarna by bul CC18-04. Met bulkalf CN20-43, vader CN17-56.																	
Inent. -																	



The Trusted Home of Agriculture
Die Betroubare Tuiste van Landbou



EVERSAR SUSSEX

LOT: 41



LOT 41

0623412, EVERSAR STOET, POSBUS 1008, HARRISMITH, 9880, (T)083-654 9638



Name: EVERSAR Ident. number: CN 140084 Sex: FEMALE Section: SP Reg. number: 0080161490 Birth Date: 24-AUG-14

JOY 1484

DNA: -

EVERSAR - JOY 1484
CN 140084 (SP) - 24-AUG-14 1%
AFC 34 ICP 375
RI 107
Age / Calves 5j.10m. / 4
Avg. Wt/Calv: 102 / 2
CALVINGS
06/17 .07/18 .
07/19 .07/20

EVERSAR - BARBADOS 11061
CN 110061 (SP) - 08-AUG-11 1%

HUNTERSVELEI - JOY 49TH
JRE 040133 (SP) - 31-AUG-04 2%
AFC 34 ICP 412
RI 104 Avg. Wt/Calv: 106 / 9
Age / Calves 12j.11m. / 10

HUNTERSVELEI - EVEREST 21ST
JRE 050160 (SP) - 28-AUG-05 4%

EVERSAR - BESS 30STE
CN 060068 (SP) - 18-SEP-06 1%
AFC 33 ICP 382
RI 109 Avg. Wt/Calv: 105 / 5
Age / Calves 9j.0m. / 7

HUNTERSVELEI - TOPLINE 89TH
JRE 010088 (SP) - 01-AUG-01 5%

HUNTERSVELEI - JOY 37TH
JRE 970008 (SP) - 19-APR-97 0%
AFC 38 ICP 383
RI 105 Avg. Wt/Calv: 112 / 6
Age / Calves 10j.5m. / 8

SKIETLAAGTE - ELEVATION 19
ARE 000048 (SP) - 10-AUG-00 0%
HUNTERSVELEI JRE 000073 - SP
JRE 000073 (SP) - 16-JUL-00 1%

EVERSAR - GILROY
CN 000007 (SP) - 07-JUL-00 2%
EVERSAR - BESS 8STE
CN 010056 (SP) - 31-JUL-01 1%

HUNTERSVELEI - ZENITH 13TH
JRE H 0086 (SP) - 13-JUL-92 1%
HUNTERSVELEI - VIOLET 50TH
JRE 970034 (SP) - 27-MAY-97 1%

PYMATDENFER - EGO 1ST 90
PJ E 0014 (SP) - 10-JUL-90 7%
HUNTERSVELEI - JOY 24TH
JRE H 0061 (SP) - 13-JUL-92 1%

Selection V.	CALVING EASE		MILK	CALF GRWTH	MAINTENANCE	GROWTH TEST					FERTILITY			COW VALUE	GROWTH VALUE	PRODUCTION VALUE
	102 ₈₀	122 ₇₀	122 ₇₀	98 ₇₈	83 ₃₀	ADG	Kleiber	FCR	Length	Height	SC	AFC	ICP			
BV Ind	104	73	122	98	101	116	116	110	114	119	111	121	111	111 ₅₆	115 ₃₄	113 ₅₂
Estimated BV	.87 ₈₁	1.44 ₃₄	13 ₇₀	12.7 ₇₉	27.7 ₈₁	40 ₃₀	182 ₅₈	133 ₅₈	108 ₁₀	46 ₅₈	32 ₈₁	17 ₈₀	17.4 ₅₇	-7.7 ₅₈		
Measurements	37			235 (107)	289 (105)	- (-)	-	116.	110	-	-	-	-			

Remarks: Dragtig. K1 op 30/09/2020 met CN18-78. Daarna by bul CC18-04. Met verskalf CN20-44, vader CN17-56.



The Trusted Home of Agriculture
Die Betroubare Tuiste van Landbou



EVERSAR SUSSEX

LOT: 42



André Pretorius
Fotografie©

LOT 42

0623412, EVERSAR STOET, POSBUS 1008, HARRISMITH, 9880, (T)083-654 9638



Naam: EVERSAR Ident. nommer: CN 150057 Geslag: VROULIK SP Afdeling: Reg. nommer: 0082402728 Geboorte Datum: 14-AUG-15

ANGEL 15057

DNS: -

EVERSAR - ANGEL 15057
CN 150057 (SP) - 14-AUG-15 1%
OEK 33 TKP 394
RI 104
Oud. / Kalwers 4j.10m. / 3
Gem SI/Kalf: 108 / 1
KALWINGS
05/18 , 07/19 ,
07/20

EVERSAR - JACK POINT 12050
CN 120050 (SP) - 08-AUG-12 1%

EVERSAR - ANGEL 60STE
CN 090035 (SP) - 28-JUL-09 1%
OEK 37 TKP 380
RI 107 Gem SI/Kalf: 104 / 7
Oud. / Kalwers 10j.3m. / 8

EVERSAR - TIAAN 2DE
CN 070032 (SP) - 07-AUG-07 1%

HUNTERS VLEI - JOY 49TH
JRE 040133 (SP) - 31-AUG-04 2%
OEK 34 TKP 412
RI 104 Gem SI/Kalf: 106 / 9
Oud. / Kalwers 12j.11m. / 10

HUNTERS VLEI - EVEREST 21ST
JRE 050160 (SP) - 28-AUG-05 4%

EVERSAR - ANGEL 20STE
CN 020048 (SP) - 21-JUL-02 1%
OEK 33 TKP 387
RI 109 Gem SI/Kalf: 91 / 8
Oud. / Kalwers 13j.4m. / 11

EVERSAR - GILROY
CN 000007 (SP) - 07-JUL-00 2%

EVERSAR CN 010091 - SP
CN 010091 (SP) - 15-AUG-01 3%

HUNTERS VLEI - TOPLINE 89TH
JRE 010088 (SP) - 01-AUG-01 5%

HUNTERS VLEI - JOY 37TH
JRE 970008 (SP) - 19-APR-97 0%

SKIETLAAGTE - ELEVATION 19
ARE 000048 (SP) - 10-AUG-00 0%

HUNTERS VLEI - DOLLY 54TH
JRE 000073 (SP) - 16-JUL-00 1%

STOTTERHEIM - OAK 116
TL 970116 (SP) - 05-NOV-97 4%

EVERSAR - ANGEL 12DE
CN N 0030 (SP) - 06-JUL-96 1%

Seleksie W.	KALF GEMAK		MELK	KALFGROEI	ONDERHOUD			GROEI TOETS				VRUGBAARHEID			KOE WAARDE	GROEI WAARDE	PRODUKSIE WAARDE
	115 ₇₈	118 ₈₂	93 ₇₃	94 ₁₇	GDT	Kleiber	VOV	Lengte	Hoogte	SO	OEK	TKP	117 ₄₈	103 ₂₇			
Geb gew	115	91	118	93	97	106	106	109	-	98	98	94	122	130			
Geb Mat	-04 ₇₇	.72 ₈₈	11.6 ₈₂	9.9 ₇₃	22.8 ₅₄	27.17	136 ₄₈	112 ₄₈	-	27 ₅₃	15 ₂₈	7.8 ₅₄	18.5 ₂₅	12.5 ₃₃			
TW Ind																	
Beraamde TW																	
Metings	35			228 (100)	262 (95)	- (-)	-	109.	-	-	-	-	-	-			

Opmerkings:
Dragtig. KI op 30/09/2020 met CN18-78. Daarna by bul CC18-04. Met bulkalf CN20-45, vader CN17-56.



The Trusted Home of Agriculture
Die Betroubare Tuiste van Landbou



EVERSAR SUSSEX

LOT: 43



LOT 43

0623412, EVERSAR STOET, POSBUS 1008, HARRISMITH, 9880, (T)083-654 9638



Name Ident. number Sex Section Reg. number Birth Date
EVERSAR CN 160030 FEMALE SP 0084121805 11-JUL-16

LINNET 1630

DNA: -

EVERSAR - LINNET 1630 -
CN 160030 (SP) - 11-JUL-16 1%
AFC 34 ICP 418
RI 99
Age / Calves 3j.11m. / 2
Avg. Wt/Calif: 108 / 1
CALVINGS
05/19 .07/20

STOTTERHEIM - TL 0753 -
TL 070053 (SP) - 22-JUL-07 3%

EVERSAR - LINNET 12040 -
CN 120040 (SP) - 24-JUL-12 1%
AFC 32 ICP 481
RI 99 Avg. Wt/Calif: 89 / 2
Age / Calves 3j.11m. / 2

ALMAJA - LOUISE JUPITER -
JA 030018 (SP) - 23-MAR-03 1%

STOTTERHEIM - ANNIE 13TH -
TL 010011 (SP) - 10-JUL-01 2%
AFC 32 ICP 437
RI 100 Avg. Wt/Calif: 109 / 4
Age / Calves 7j.5m. / 5

EVERSAR - TIAAN 2DE -
CN 070032 (SP) - 07-AUG-07 1%

EVERSAR - LINNET 59STE -
CN 080075 (SP) - 06-SEP-08 2%
AFC 33 ICP 379
RI 108 Avg. Wt/Calif: 103 / 5
Age / Calves 7j.11m. / 6

STOTTERHEIM - JUPITER 15TH -
TL 980015 (SP) - 25-JUL-98 1%

ALMAJA JA 000004 - SP -
JA 000004 (SP) - 09-MAR-00 1%

BRIDLEY - ROBERT -
JAB 980013 (SP) - 02-MAY-98 0%

STOTTERHEIM - LADY 51ST -
TL 980051 (SP) - 20-MAY-98 2%

EVERSAR - GILROY -
CN 000007 (SP) - 07-JUL-00 2%

EVERSAR - TESSA 23STE -
CN 010091 (SP) - 15-AUG-01 3%

HUNTERSVELEI - TOPLINE 73RD -
JRE 000082 (SP) - 22-JUL-00 4%

EVERSAR - LINNET 8STE -
CN 000034 (SP) - 30-JUL-00 1%

Selection V.	CALVING EASE		MILK		CALF GRWTH		MAINTENANCE		GROWTH TEST						FERTILITY		COW VALUE	GROWTH VALUE	PRODUCTION VALUE
	107 ⁷⁸	104 ⁸³	115 ⁷⁵	83 ¹⁹	Birth wght	Birth Mat	Milk	Wean wght	Post wean	Mature wght	ADG	Kleiber	FCR	Length	Height	SC			
BV Ind	107	94	104	115	118	117	115	113	110	121	108	112	107	116	121 ⁸³	115 ⁸⁴	121 ⁴⁹		
Estimated BV	.58 ⁷⁹	.61 ⁸⁷	6.8 ⁸³	21.9 ⁷⁵	44.7 ⁸⁰	40 ¹⁹	182 ⁸⁸	123 ⁴⁶	108 ¹⁸	54 ⁴⁹	23 ⁸⁰	17.4 ⁸⁰	-6.2 ⁸¹	-9.1 ⁸⁸	In Vitro				
Measurements	35			240 (100)	- (-)	425 (103)	-	113.	110	-	-	-	-	-	Flushings/Embryos/Calves: 0/0/0				
Remarks:	Dragtig. KI op 30/09/2020 met CN18-78. Daarna by bul CC18-04. Met bulkalf CN20-46, vader AJS14-58.																		
	Vacc. -																		



The Trusted Home of Agriculture
Die Betroubare Tuiste van Landbou



EVERSAR SUSSEX

LOT: 44



André Pretorius
Fotografie©

LOT 44

0623412, EVERSAR STOET, POSBUS 1008, HARRISMITH, 9880, (T)083-654 9638



Naam: EVERSAR Ident. nommer: CN 110090 Geslag: VROULIK SP Reg. nommer: 0073760027 Geboorte Datum: 10-SEP-11

AGNES 11090
DNS: -

EVERSAR - AGNES 11090
CN 110090 (SP) - 10-SEP-11 7%
OEK 31 TKP 383
RI 111
Oud. / Kalwers 8j.10m. / 7
Gem SI/Kalf: 98 / 5
KALWINGS
03/14 . 07/15 .
07/16 . 07/17 .
07/18 . 07/19 .
07/20

EVERSAR - DIRECTOR
CN 080002 (SP) - 30-MAY-08 4%
EVERSAR - AGNES 20STE
CN 020079 (SP) - 10-AUG-02 1%
OEK 33 TKP 385
RI 108 Gem SI/Kalf: 101 / 8
Oud. / Kalwers 10j.1m. / 8

EVERSAR - JACKSON
CN 050062 (SP) - 02-AUG-05 0%
EVERSAR - DELIGHT 52STE
CN 050064 (SP) - 04-AUG-05 1%
OEK 34 TKP 431
RI 99 Gem SI/Kalf: 110 / 3
Oud. / Kalwers 5j.2m. / 3
BOSWORTH - KING 2
HJO 970088 (SP) - 02-OCT-97 5%
EVERSAR - AGNES 9DE
CN J 0055 (SP) - 26-JUL-93 0%
OEK 33 TKP 377
RI 110 Gem SI/Kalf: 111 / 10
Oud. / Kalwers 12j.0m. / 10

HUNTERSVEI - TOPLINE 73RD -
JRE 000082 (SP) - 22-JUL-00 4%
EVERSAR CN 000069 - SP
CN 000069 (SP) - 12-AUG-00 0%
EVERSAR - GILROY
CN 000007 (SP) - 07-JUL-00 2%
EVERSAR - DELIGHT 10DE
CN 000002 (SP) - 25-APR-00 1%
BOSWORTH - JOLYON
HJO G 0079 (SP) - 09-JUN-91 6%
BOSWORTH - JOANNA
HJO H 0003 (SP) - 01-FEB-92 8%
EVERSAR - GALAHAD 6DE
CN E 0041 (SP) - 12-AUG-90 7%
EVERSAR - AGATHA TSTE 81
CN T 0057 (SP) - 25-JUL-81 0%

Seleksie W.	KALF GEMAK		MELK	KALFGROEI	ONDERHOUD		GROEI TOETS					VRUGBAARHEID		KOEI WAARDE	GROEI WAARDE	PRODUKSIE WAARDE	
	102 ⁸³	94 ⁷⁷	96 ⁷⁹	93 ¹²	GDT	Kleiber	VOV	Lengte	Hoogte	SO	OEK	TKP	87 ⁴⁷				
TW Ind	102	98	94	96	98	107	78	79	-	82	93	71	92	89	85 ⁵⁴	73 ²⁵	79 ⁴⁸
Bersaamde TW	1.06 ⁸³	.46 ⁷⁸	3.5 ⁷⁷	11.8 ⁷⁹	24 ⁸⁰	28 ¹²	6.48	18.48	-	8	10.51	-5.51	6.2 ⁴⁵	-2.3 ³²	In Vitro		
Metings	37		208 (93)	- (-)	332 (96)	-	79	-	-	-	-	-	-	-	Spoelings/Embrioes/Kalwers: Toetae: -	0/0/0	

Opmerkings:
Dragtig. K1 op 30/09/2020 met CN18-78. Daarna by bul CC18-04. Met verskalf CN20-48, vader CN17-56.



The Trusted Home of Agriculture
Die Betroubare Tuiste van Landbou



EVERSAR SUSSEX

LOT: 45



André Pretorius
Fotografie©

LOT 45

0623412, EVERSAR STOET, POSBUS 1008, HARRISMITH, 9880, (T)083-654 9638



Name: EVERSAR Ident. number: CN 160088 Sex: FEMALE Section: SP Reg. number: 0084132067 Birth Date: 24-AUG-16

CN 160088

DNA: -

EVERSAR - CN 160088	-
CN 160088 (SP) - 24-AUG-16	1%
AFC 33	ICP 425
RI 101	
Age / Calves	3j.10m. / 2
Avg. W/Calif:	100 / 1
CALVINGS	
05/19 ,07/20	

EVERSAR - JEREMY 1361	-
CN 130061 (SP) - 16-AUG-13	1%
EVERSAR - STONESDOWN 57STE	-
CN 080080 (SP) - 11-SEP-08	2%
AFC 31	ICP 391
RI 109	Avg. W/Calif: 104 / 4
Age / Calves	8j.11m. / 7

AVOCA - GMO0806	-
GMO 080008 (SP) - 06-MAR-08	2%
EVERSAR - JESSICA 56STE	-
CN 090046 (SP) - 07-AUG-09	0%
AFC 30	ICP 408
RI 107	Avg. W/Calif: 112 / 5
Age / Calves	9j.2m. / 7
EVERSAR - JOHN	-
CN 040029 (SP) - 11-JUN-04	5%
EVERSAR - STONESDOWN 8STE	-
CN 020044 (SP) - 19-JUL-02	2%
AFC 31	ICP 429
RI 103	Avg. W/Calif: 99 / 4
Age / Calves	7j.3m. / 5

STOTTERHEIM - TL 0470	-
TL 040070 (SP) - 14-JUL-04	2%
AVOCA GMO 030040 - SP	-
GMO 030040 (SP) - 13-OCT-03	1%
HUNTERSVELEI - TOPLINE 73RD	-
JRE 000092 (SP) - 22-JUL-00	4%
EVERSAR - JESSICA 8STE	-
CN 000069 (SP) - 12-AUG-00	0%
EVERSAR - UPINGTON	-
CN 010059 (SP) - 31-JUL-01	1%
EVERSAR - JILL 50E	-
CN 010074 (SP) - 07-AUG-01	1%
HUNTERSVELEI - CONCORD 38TH	-
JRE 970176 (SP) - 13-AUG-97	0%
EVERSAR - FLIRT 11DE	-
CN 980078 (SP) - 13-AUG-98	3%

Selection V.	CALVING EASE		MILK		CALF GRWTH		MAINTENANCE		GROWTH TEST					FERTILITY		COW VALUE	GROWTH VALUE	PRODUCTION VALUE
	94 ⁷⁷	105 ⁵⁹	110 ⁷⁴	96 ²²	ADG Kleiber FCR Length Height SC AFC ICP					112 ⁴²	112 ⁵⁰	97 ²⁵	109 ⁴⁵					
Birth wght	Birth Mat	Milk	Wean wght	Post wean	Mature wght	ADG	Kleiber	FCR	Length	Height	SC	AFC	ICP	In Vitro	Flushings/Embrios/Calves:	0/0/0		
96	87	105	110	112	104	108	110	-	102	103	98	106	110	Tests: -				
1.57 ⁷⁸	.91 ⁸³	7.3 ⁵⁹	19 ⁷⁴	38.3 ⁵⁶	25 ²²	146.45	113.45	-	32 ⁴⁸	19 ⁵⁰	10 ⁴⁸	-5.5 ⁵⁴	-7.7 ²⁹	Vacc. -				
37			272 (115)	308(113)	- (-)	-	110.	-	-	-	-	-	-					

Remarks: Dragtig. KI op 30/09/2020 met CN18-78. Daarna by bul CC18-04. Met verskaif CN20-50, vader AJS14-58.



The Trusted Home of Agriculture
Die Betroubare Tuiste van Landbou



EVERSAR SUSSEX

LOT: 46



André Pretorius
Fotografie©

LOT 46

0623412, EVERSAR STOET, POSBUS 1008, HARRISMITH, 9880, (T)083-654 9638



Naam Ident. nommer Geslag Afdeling Reg. nommer Geboorte Datum
EVERSAR CN 110066 VROULIK SP 0073667438 11-AUG-11

DIANA 11066

DNS: -

EVERSAR - DIANA 11066
 CN 110066 (SP) - 11-AUG-11 1%

OEK 31 TKP 386
 RI 110
 Oud. / Kalwers 8j.11m. / 7
 Gem SI/Kalf: 104 / 5

KALWINGS
 03/14, 07/15,
 07/16, 08/17,
 07/18, 07/19,
 07/20

EVERSAR - TIAAN 2DE
 CN 070032 (SP) - 07-AUG-07 1%

EVERSAR - DIANA 18DE
 CN 030039 (SP) - 19-JUL-03 0%
 OEK 35 TKP 390
 RI 106 Gem SI/Kalf: 101 / 8
 Oud. / Kalwers 10j.4m. / 8

EVERSAR - GILROY
 CN 000007 (SP) - 07-JUL-00 2%

EVERSAR - TESSA 23STE
 CN 010091 (SP) - 15-AUG-01 3%
 OEK 33 TKP 447
 RI 98 Gem SI/Kalf: 105 / 7
 Oud. / Kalwers 10j.1m. / 7

HUNTERSVELEI - TOPLINE 73RD
 JRE 000092 (SP) - 22-JUL-00 4%

EVERSAR - DIANA 7DE
 CN 990049 (SP) - 28-JUL-99 1%
 OEK 34 TKP 464
 RI 95 Gem SI/Kalf: 105 / 5
 Oud. / Kalwers 9j.1m. / 6

BOSWORTH - KING 2
 HJO 970088 (SP) - 02-OCT-97 5%

EVERSAR CN 970089 - SP
 CN 970089 (SP) - 28-SEP-97 0%

HUNTERSVELEI - ACCORD 3RD
 JRE 980047 (SP) - 04-JUN-98 0%

EVERSAR - TESSA 2DE
 CN G 0090 (SP) - 19-AUG-91 0%

HUNTERSVELEI - ZENITH 13TH
 JRE H 0086 (SP) - 13-JUL-92 1%

HUNTERSVELEI - SENORITA 56TH
 JRE J 0186 (SP) - 08-AUG-93 3%

BOSWORTH - WOLF
 HJO J 0061 (SP) - 04-JUL-93 1%

EVERSAR - DAYLIGHT 23STE
 CN H 0025 (SP) - 10-JUL-92 1%

Seleksie W.	KALF GEMAK		MELK	KALFGROEI	ONDERHOUD		GROEI TOETS					VRUGBAARHEID			KOEI	GROEI	PRODUKSIE
	101 ⁸³	97 ⁷⁹	109 ⁸²	76 ²³	GDT	Kleiber	VOV	Lengte	Hoogte	SO	OEK	TKP	104 ⁸⁸	97 ²³	102 ⁵³		
Geb gew	Geb Mat	Melk	Speen gew	Naspeen	Volw. gewig												
TW Ind	100	100	97	109	110	124	105	103	-	112	112	109	115	121	In Vitro		
Beraamde TW	1.18 ⁸³	.38 ⁷⁹	4.5 ⁷⁸	18.6 ⁸⁰	36.8 ⁸⁷	49 ²³	130 ⁸¹	91 ⁸¹	-	44 ⁸⁸	26 ⁸⁸	16 ⁸⁷	12.9 ⁸⁷	10.4 ⁴²	Spoeings/Embrioes/Kalwers:		
Metings	38			233 (106)	- (-)	359(105)	-	103.	-	-	-	-	-	-	Toetsae: -		

Opmerkings:
 Dragtig. KI op 30/09/2020 met CN18-78. Daarna by bul CC18-04. Met verskalf CN20-51, vader CN17-56.

Inert: -



BKB

The Trusted Home of Agriculture
 Die Betroubare Tuiste van Landbou



EVERSAR SUSSEX

LOT: 47



André Pretorius
Fotografie©

LOT 47

0623412, EVERSAR STOET, POSBUS 1008, HARRISMITH, 9880, (T)083-654 9638



Name: EVERSAR Ident. number: CN 150006 Sex: FEMALE Section: SP Reg. number: 0081382194 Birth Date: 24-FEB-15

DESIRABLE 15006

DNA: -

EVERSAR - DESIRABLE 15006 -
CN 150006 (SP) - 24-FEB-15 14%
AFC 39 ICP 386
RI 95
Age / Calves 5j.4m. / 3
Avg. Wt/Calv: 101 / 2
CALVINGS
06/18 .07/19 .
07/20

EVERSAR - BARBADOS 11061 -
CN 110061 (SP) - 08-AUG-11 1%
EVERSAR - DESIRABLE 12076 -
CN 120076 (SP) - 11-SEP-12 2%
AFC 29 ICP 401
RI 109 Avg. Wt/Calv: 106 / 5
Age / Calves 7j.11m. / 6

HUNTERSVEI - EVEREST 21ST -
JRE 050160 (SP) - 28-AUG-05 4%
EVERSAR - BESS 30STE -
CN 060068 (SP) - 18-SEP-06 1%
AFC 33 ICP 382
RI 109 Avg. Wt/Calv: 105 / 5
Age / Calves 9j.0m. / 7
HUNTERSVEI - EVEREST 21ST -
JRE 050160 (SP) - 28-AUG-05 4%
EVERSAR - DESIRABLE 50STE -
CN 050006 (SP) - 26-APR-05 0%
AFC 37 ICP 394
RI 104 Avg. Wt/Calv: 100 / 5
Age / Calves 10j.7m. / 8

SKIETLAAGTE - ELEVATION 19 -
ARE 000048 (SP) - 10-AUG-00 0%
HUNTERSVEI JRE 000073 - SP -
JRE 000073 (SP) - 16-JUL-00 1%
EVERSAR - GILROY -
CN 000007 (SP) - 07-JUL-00 2%
EVERSAR - BESS 8STE -
CN 010056 (SP) - 31-JUL-01 1%
SKIETLAAGTE - ELEVATION 19 -
ARE 000048 (SP) - 10-AUG-00 0%
HUNTERSVEI - DOLLY 54TH -
JRE 000073 (SP) - 16-JUL-00 1%
-- WILLYUNG JACK 17TH -
L4Y (SP) - 08-APR-01 13%
EVERSAR - DESIRABLE 2DE -
CN 020043 (SP) - 19-JUL-02 2%

Selection V.	CALVING EASE		MILK	CALF GRWTH	MAINTENANCE		GROWTH TEST					FERTILITY			COW VALUE	GROWTH VALUE	PRODUCTION VALUE
	★★	★★	★★★	★★★★	-	-	ADG	Kleiber	FCR	Length	Height	SC	AFC	ICP			
	86 ₇₆	86	107 ₈₇	117 ₇₅	-	-											
Birth wght	Birth Mat	Milk	Wean wght	Post wean	Mature wght		ADG	Kleiber	FCR	Length	Height	SC	AFC	ICP			
BV Ind	88	86	107	117	117	-	121	121	-	121	123	101	94	102			
Estimated BV	2.24 ₇₉	.93 ₈₉	8 ₈₇	22.9 ₇₅	43.2 ₅₈	-	208 ₅₁	148 ₅₁	-	54 ₅₅	35 ₅₇	11.2 ₅₈	4.9 ₅₈	-5.6 ₂₇	In Vitro		
Measurements	36			222 (102)	- (-)	347(100)	-	121.	-	-	-	-	-	-	Flushings/Embrios/Calves:	0/0/0	
Remarks:	Dragtig. KI op 30/09/202 met CN18-78. Daarna by bul CC18-04. Met bulkalf CN20-52, vader CN17-56.																
	Tests: - Vaoc. -																



The Trusted Home of Agriculture
Die Betroubare Tuiste van Landbou



EVERSAR SUSSEX

LOT: 48



André Pretorius
Fotografie©

LOT 48

0623412, EVERSAR STOET, POSBUS 1008, HARRISMITH, 9880, (T)083-654 9638



Naam Ident. nommer Geslag Afdeling Reg. nommer Geboorte Datum

EVERSAR CN 140016 VROULIK SP 0079501367 17-MAR-14

FRITTA 14016

DNS: -

EVERSAR - FRITTA 14016
CN 140016 (SP) - 17-MAR-14 1%

OEK 39 TKP 369

RI 100

Oud. / Kalwers 6j.3m. / 4

Gem SI/Kalf: 102 / 3

KALWINGS

06/17_07/18

07/19_07/20

AVOCA - GMO0806 -
GMO 080006 (SP) - 06-MAR-08 2%

WELGEDACHT - FRITTA
KC 110102 (SP) - 17-FEB-11 1%

OEK 37 TKP 427
RI 95 Gem SI/Kalf: 100 / 3
Oud. / Kalwers 5j.5m. / 3

STOTTERHEIM - TL 0470 -
TL 040070 (SP) - 14-JUL-04 2%

AVOCA - ROSETTE
GMO 030040 (SP) - 13-OCT-03 1%

OEK 43 TKP 509
RI 79 Gem SI/Kalf: 102 / 5
Oud. / Kalwers 11j.11m. / 7

FAURZYL - OMEGA 3DE
TZ 060104 (SP) - 07-AUG-06 1%

HUNTERSVELEI - ZENA 97TH
JRE 010077 (SP) - 26-JUL-01 0%

OEK 31 TKP 442
RI 100 Gem SI/Kalf: 109 / 6
Oud. / Kalwers 11j.0m. / 8

STOTTERHEIM - HAWK 8TH
TL 000008 (SP) - 07-AUG-00 1%

STOTTERHEIM TL 980138 - SP
TL 980138 (SP) - 14-DEC-98 1%

NIETVOORBIJ - CHRIS 1STE
PKB 980007 (SP) - 09-JUL-98 2%

AVOCA - ROBYN
GMO L 0010 (SP) - 03-JUL-95 0%

FAURZYL - OMEGA
TZ 970104 (SP) - 13-SEP-97 2%

FAURZYL - DAY 4DE 97
TZ 970065 (SP) - 03-AUG-97 0%

HUNTERSVELEI - TITAN 29TH
JRE J 0111 (SP) - 23-JUL-93 0%

HUNTERSVELEI - ZENA 69TH
JRE N 0044 (SP) - 05-MAY-96 3%

Seleksie W.	KALF GEMAK		MELK	KALFGROEI	ONDERHOUD	GROEI TOETS						VRUGBAARHEID		KOEI	GROEI	PRODUKSIE
	83 ₈₀	95 ₇₃	121 ₇₆	83 ₁₆	GDT		Kleiber	VOV	Lengte	Hoogte	SO	OEK	TKP	108 ₈₃	105 ₂₆	107 ₄₈
TW Ind	83	99	95	121	119	117	108	105	-	114	127	105	87	117		
Beraamde TW	2.65 ₈₁	.42 ₇₃	3.6 ₇₃	25.5 ₇₈	45.6 ₈₀	40 ₁₆	148 ₄₈	100 ₄₈	-	46 ₅₁	39 ₄₃	13.5 ₅₂	10.3 ₄₈	-9.2 ₄₈	In Vitro	
Metings	37			230 (123)	- (-)	392 (113)	-	105.	-	-	-	-	-	Spoelings/Embrios/Kalwers: 0/0/0		
Opmerkings: Dragtig. K1 op 30/09/2020 met CN18-78. Daarna by bul CC18-04. Met bulkalf CN20-53, vader CN17-56.																
Inent. -																



The Trusted Home of Agriculture
Die Betroubare Tuiste van Landbou



EVERSAR SUSSEX

LOT: 49



André Pretorius
Fotografie©

LOT 49

0623412, EVERSAR STOET, POSBUS 1008, HARRISMITH, 9880, (T)083-654 9638



Name: EVERSAR Ident. number: CN 150064 Sex: FEMALE Section: SP Reg. number: 0082402959 Birth Date: 29-AUG-15

JESSICA 15064

DNA: -

EVERSAR - JESSICA 15064
CN 150064 (SP) - 29-AUG-15 5%
AFC 34 ICP 379
RI 105
Age / Calves 4j.10m. / 3
Avg. Wt/Calv: 99 / 2
CALVINGS
06/18 .07/19 .
07/20

EVERSAR - JACK POINT 12050
CN 120050 (SP) - 08-AUG-12 1%

EVERSAR - JESSICA 56STE
CN 090046 (SP) - 07-AUG-09 0%
AFC 30 ICP 408
RI 107 Avg. Wt/Calv: 112 / 5
Age / Calves 5j.2m. / 7

EVERSAR - TIAAN 2DE
CN 070032 (SP) - 07-AUG-07 1%

HUNTERSVLEI - JOY 49TH
JRE 040133 (SP) - 31-AUG-04 2%
AFC 34 ICP 412
RI 104 Avg. Wt/Calv: 106 / 9
Age / Calves 12j.11m. / 10

HUNTERSVLEI - TOPLINE 73RD
JRE 000092 (SP) - 22-JUL-00 4%

EVERSAR - JESSICA 8STE
CN 000069 (SP) - 12-AUG-00 0%
AFC 35 ICP 439
RI 98 Avg. Wt/Calv: 109 / 4
Age / Calves 10j.1m. / 7

EVERSAR - GILROY - 2%
CN 000007 (SP) - 07-JUL-00
EVERSAR CN 010091 - SP
CN 010091 (SP) - 15-AUG-01 3%
HUNTERSVLEI - TOPLINE 89TH
JRE 010086 (SP) - 01-AUG-01 5%
HUNTERSVLEI - JOY 37TH
JRE 970008 (SP) - 19-APR-97 0%
HUNTERSVLEI - ZENITH 13TH
JRE H 0086 (SP) - 13-JUL-92 1%
HUNTERSVLEI - SENORITA 56TH
JRE J 0186 (SP) - 08-AUG-93 3%
BOSWORTH - KING 2
HJO 970088 (SP) - 02-OCT-97 5%
EVERSAR - BIDDY 29STE
CN G 0076 (SP) - 03-AUG-91 0%

Selection V.	CALVING EASE		MILK		CALF GRWTH		MAINTENANCE		GROWTH TEST					FERTILITY		COW VALUE	GROWTH VALUE	PRODUCTION VALUE
	112 ⁷⁸	119 ⁸⁸	94 ⁷⁵	93 ¹⁹	ADG	Kleiber	FCR	Length	Height	SC	AFC	ICP	139 ⁴⁴					
BV Ind	113	84	119	94	99	107	104	105	-	98	91	113	127	133	118 ⁸¹	98 ³⁰	115 ⁴⁷	
Estimated BV	.14 ⁷⁹	1.01 ⁸⁹	11.9 ⁸⁸	10.4 ⁷⁵	25.2 ⁸⁸	29 ¹⁹	126 ⁸³	98 ⁸³	-	26 ⁸⁹	9 ⁸¹	17.7 ⁸⁰	-23 ⁹⁷	13.4 ⁹²	In Vitro			
Measurements	34		261 (101)	274(100)	- (-)	-	105.	-	-	-	-	-	-	-	Flushings/Embrios/Calves: 0/0/0			
Remarks:	Dragtig. KI op 30/09/2020 met CN18-78. Daarna by bul CC18-04. Met bulkalf CN20-54, vader CN17-56.																	
	Vacc. -																	



The Trusted Home of Agriculture
Die Betroubare Tuiste van Landbou



EVERSAR SUSSEX

LOT: 50



André Pretorius
Fotografie©

LOT 50

0623412, EVERSAR STOET, POSBUS 1008, HARRISMITH, 9880, (T)083-654 9638



Naam Ident. nommer Geslag Afdeling Reg. nommer Geboorte Datum
EVERSAR CN 160038 VROULIK SP 0084121862 12-JUL-16

DIANA 1638

DNS: -

EVERSAR - DIANA 1638		
CN 160038 (SP) - 12-JUL-16	-	1%
OEK 34	TKP 427	
RI 98		
Oud. / Kalwers	4j.0m. / 2	
Gem SI/Kalf:	/ 0	
KALWINGS		
05/19 .07/20		

STOTTERHEIM - TL 0753	
TL 070053 (SP) - 22-JUL-07	3%

EVERSAR - DIANA 11066	
CN 110066 (SP) - 11-AUG-11	1%
OEK 31	TKP 386
RI 110	Gem SI/Kalf: 104 / 5
Oud. / Kalwers	8j.11m. / 7

ALMAJA - LOUISE JUPITER	
JA 030016 (SP) - 23-MAR-03	1%

STOTTERHEIM - ANNIE 13TH	
TL 010011 (SP) - 10-JUL-01	2%
OEK 32	TKP 437
RI 100	Gem SI/Kalf: 109 / 4
Oud. / Kalwers	7j.5m. / 5

EVERSAR - TIAAN 2DE	
CN 070032 (SP) - 07-AUG-07	1%

EVERSAR - DIANA 18DE	
CN 030039 (SP) - 19-JUL-03	0%
OEK 35	TKP 390
RI 106	Gem SI/Kalf: 101 / 8
Oud. / Kalwers	10j.4m. / 8

STOTTERHEIM - JUPITER 15TH	
TL 980015 (SP) - 25-JUL-98	1%

ALMAJA JA 000004 - SP	
JA 000004 (SP) - 09-MAR-00	1%

BRIDLEY - ROBERT	
JAB 980013 (SP) - 02-MAY-98	0%

STOTTERHEIM - LADY 51ST	
TL 980051 (SP) - 20-MAY-98	2%

EVERSAR - GILROY	
CN 000007 (SP) - 07-JUL-00	2%

EVERSAR - TESSA 23STE	
CN 010091 (SP) - 15-AUG-01	3%

HUNTERSVELEI - TOPLINE 73RD	
JRE 000092 (SP) - 22-JUL-00	4%

EVERSAR - DIANA 7DE	
CN 990049 (SP) - 28-JUL-99	1%

Seleksie W.	KALF GEMAK		MELK	KALFGROEI	ONDERHOUD		GROEI TOETS					VRUGBAARHEID			KOEI WAARDE	GROEI WAARDE	PRODUKSIE WAARDE
	105 ⁷⁸	99 ⁵⁹	112 ⁷⁴	79 ¹⁷	GDT	Kleiber	VOV	Lengte	Hoogte	SO	OEK	TKP	120 ⁵⁰				
TW Ind	105	98	99	112	113	121	117	114	113	123	113	110	106	118	111 ⁵²	112 ³⁸	112 ⁴⁹
Beraamde TW	.79 ⁷⁰	.46 ⁸⁸	5.1 ⁵⁹	20.4 ⁷⁴	39.6 ⁸²	45.1 ⁷	188 ⁴⁹	126 ⁴⁹	-117 ¹⁰	56 ⁸³	27 ⁶⁴	16 ⁵³	-5.4 ²¹	-9.7 ³⁸	In Vitro		
Metings	36			246 (103)	- (-)	400 (97)	-	114.	113	-	-	-	-	-	Spoelings/Embrios/Kalwers: 0/0/0		

Opmerkings: Dragtig. KI op 30/09/2020 met CN18-78. Daarna by bul CC18-04. Met bulkalf CN20-57, AJS14-58.



The Trusted Home of Agriculture
Die Betroubare Tuiste van Landbou



EVERSAR SUSSEX

LOT: 51



André Pretorius
Fotografie©

LOT 51

0623412, EVERSAR STOET, POSBUS 1008, HARRISMITH, 9880, (T)083-654 9638



Name: EVERSAR Ident. number: CN 160036 Sex: FEMALE Section: SP Reg. number: 0084121813 Birth Date: 12-JUL-16

AGNES 1636

DNA: -

EVERSAR - AGNES 1636
CN 160036 (SP) - 12-JUL-16 1%
AFC 34 ICP 421
RI 98
Age / Calves 4j.0m. / 2
Avg. Wt/Calv: 111 / 1
CALVINGS
05/19, 07/20

STOTTERHEIM - TL 0753
TL 070053 (SP) - 22-JUL-07 3%
EVERSAR - AGNES 11090
CN 110090 (SP) - 10-SEP-11 7%
AFC 31 ICP 383
RI 111 Avg. Wt/Calv: 98 / 5
Age / Calves 8j.10m. / 7

ALMAJA - LOUISE JUPITER
JA 030016 (SP) - 23-MAR-03 1%
STOTTERHEIM - ANNIE 13TH
TL 010011 (SP) - 10-JUL-01 2%
AFC 32 ICP 437
RI 100 Avg. Wt/Calv: 109 / 4
Age / Calves 7j.5m. / 5
EVERSAR - DIRECTOR
CN 080002 (SP) - 30-MAY-08 4%
EVERSAR - AGNES 20STE
CN 020079 (SP) - 10-AUG-02 1%
AFC 33 ICP 385
RI 108 Avg. Wt/Calv: 101 / 8
Age / Calves 10j.1m. / 8

STOTTERHEIM - JUPITER 15TH
TL 980015 (SP) - 25-JUL-98 1%
ALMAJA JA 000004 - SP
JA 000004 (SP) - 09-MAR-00 1%
BRIDLEY - ROBERT
JAB 980013 (SP) - 02-MAY-98 0%
STOTTERHEIM - LADY 51ST
TL 980051 (SP) - 20-MAY-98 2%
EVERSAR - JACKSON
CN 050062 (SP) - 02-AUG-05 0%
EVERSAR - DELIGHT 52STE
CN 050064 (SP) - 04-AUG-05 1%
BOSWORTH - KING 2
HJO 970088 (SP) - 02-OCT-97 5%
EVERSAR - AGNES 9DE
CN J 0055 (SP) - 28-JUL-93 0%

Selection V.	CALVING EASE		MILK	CALF GRWTH	MAINTENANCE		GROWTH TEST						FERTILITY			COW VALUE	GROWTH VALUE	PRODUCTION VALUE
	★★	★★	★★★	★★★★	★★	★★	ADG	Kleiber	FCR	Length	Height	SC	AFC	ICP	★★★			
	88 ₇₈		103 ₈₅	119 ₇₅		83 ₁₅												
Birth wght	Birth Mat	Milk	Wean wght	Post wean	Mature wght													
BV Ind	90	85	103	119	120	117	109	107	109	114	108	96	94	106	112 ₅₂	105 ₃₁	111 ₄₈	
Estimated BV	2.11 ₇₉	.97 ₉₈	6.5 ₈₅	24.4 ₇₅	46 ₈₀	41 ₁₅	150 ₄₅	104 ₄₅	105 ₁₃	45 ₄₈	23 ₄₉	8.5 ₄₉	4.2 ₆₁	-6.5 ₉₈	In Vitro			
Measurements	41			248 (104)	- (-)	434(106)	-	107.	109	-	-	-	-	-	Flushings/Embrios/Calves: 0/0/0			
Remarks:	Dragtig. KI op 30/09/2020 met CN18-78. Daarna by bul CC18-04. Met bulkalf CN20-58, vader AJS14-58.																	
	Tests: - Vacc. -																	



The Trusted Home of Agriculture
Die Betroubare Tuiste van Landbou



EVERSAR SUSSEX

LOT: 52



André Pretorius
Fotografie©

LOT 52

0623412, EVERSAR STOET, POSBUS 1008, HARRISMITH, 9880, (T)083-654 9638



Naam Ident. nommer Geslag Afdeling Reg. nommer Geboorte Datum
EVERSAR CN 140014 VROULIK SP 0079501334 15-MAR-14

VIOLET 14014

DNS: -

EVERSAR - VIOLET 14014
 CN 140014 (SP) - 15-MAR-14 1%
 OEK 38 TKP 383
 RI 100
 Oud. / Kalwers 6j.4m. / 4
 Gem SI/Kalf: 108 / 3
 KALWINGS
 05/17, 07/18,
 07/19, 07/20

EVERSAR - DEXAFORT
 CN 120002 (SP) - 06-FEB-12 7%
EVERSAR - VIOLET 11025
 CN 110025 (SP) - 02-JUL-11 1%
 OEK 32 TKP 442
 RI 100 Gem SI/Kalf: 109 / 2
 Oud. / Kalwers 3j.1m. / 3

EVERSAR - DOCTOR
 CN 090102 (SP) - 12-OCT-09 0%
EVERSAR - DESIRABLE 57 STE
 CN 090054 (SP) - 21-AUG-09 2%
 OEK 30 TKP 554
 RI 99 Gem SI/Kalf: 92 / 1
 Oud. / Kalwers 3j.11m. / 2
AVOCA - GMO0806
 GMO 080006 (SP) - 06-MAR-08 2%
EVERSAR - VIOLET 32STE
 CN 080013 (SP) - 29-JUN-08 1%
 OEK 36 TKP 401
 RI 102 Gem SI/Kalf: 112 / 3
 Oud. / Kalwers 7j.4m. / 5

WILLYUNG BEE GEE 27TH - ET
 187 (SP) - 14-FEB-03 3%
EVERSAR CN 030101 - SP
 CN 030101 (SP) - 28-AUG-03 1%
HUNTERSVELEI - TOPLINE 73RD
 JRE 000092 (SP) - 22-JUL-00 4%
EVERSAR - DESIRABLE 4DE
 CN 030081 (SP) - 09-AUG-03 1%
STOTTERHEIM - TL 0470
 TL 040070 (SP) - 14-JUL-04 2%
AVOCA - ROSETTE
 GMO 030040 (SP) - 13-OCT-03 1%
EVERSAR - TONGA 3DE
 CN 050123 (SP) - 20-SEP-05 0%
EVERSAR - VIOLET 50STE
 CN 050009 (SP) - 02-MAY-05 0%

Seleksie W.	KALF GEMAK		MELK		KALFGROEI		ONDERHOUD		GROEI TOETS					VRUGBAARHEID		KOEI WAARDE	GROEI WAARDE	PRODUKSIE WAARDE
	Geb gew	Geb Mat	Melk	Speen gew	Naspeen	Volw. gewig	GDT	Kleiber	VOV	Lengte	Hoogte	SO	OEK	TKP				
TW Ind	92	98	110	111	110	111	106	104	-	110	113	112	78	94	109	97	106	
Beraamde TW	1.91	.46	9.70	19.9	35.9	33.11	137.42	95.42	-	41	48	17.5	17.9	-3.7	In Vitro			
Metings	39			233 (124)	- (-)	369 (105)	-	104.	-	-	-	-	-	-	Spoelings/Embrios/Kalwers: 0,0/0 Toetae: -			

Opmerkings:
 Dragtig. K1 op 30/09/2020 met CN18-78. Daarna by bul CC18-04. Met verskalf CN20-59, vader CN17-56.



The Trusted Home of Agriculture
 Die Betroubare Tuiste van Landbou



EVERSAR SUSSEX

LOT: 53



André Pretorius
Fotografie©

LOT 53

0623412, EVERSAR STOET, POSBUS 1008, HARRISMITH, 9880, (T)083-654 9638



Name: EVERSAR Ident. number: CN 160009 Sex: FEMALE Section: SP Reg. number: 0083502427 Birth Date: 23-MAR-16

ANITA 1609

DNA: -

EVERSAR - ANITA 1609
CN 160009 (SP) - 23-MAR-16 3%
AFC 38 ICP 414
RI 90
Age / Calves 4j.3m. / 2
Avg. Wt/Calf: 102 / 1
CALVINGS
06/19, 07/20

WITKVAS - NJB120020
NJB 120020 (SP) - 19-SEP-12 2%
EVERSAR - CN 130016
CN 130016 (SP) - 16-MAR-13 3%
AFC 36 ICP 420
RI 96 Avg. Wt/Calf: 107 / 3
Age / Calves 5j.3m. / 3

PLATDRIF - SOUTH WEST 7DE
AJS 090030 (SP) - 15-MAY-09 1%
WITKVAS - NJB 0315
NJB 030015 (SP) - 20-APR-03 1%
AFC 26 ICP 379
RI 115 Avg. Wt/Calf: 102 / 9
Age / Calves 10j.5m. / 9
EVERSAR - DOUBLE UP 1094
CN 100094 (SP) - 21-SEP-10 3%
EVERSAR - ANITA 1045
CN 100045 (SP) - 04-AUG-10 2%
AFC 31 ICP 381
RI 110 Avg. Wt/Calf: 99 / 5
Age / Calves 9j.11m. / 8

PLATDRIF - DUNLOP
AJS 060022 (SP) - 04-JUN-06 2%
PLATDRIF AJS 980011 - SP
AJS 980011 (SP) - 06-JUL-98 1%
HUNTERSVEI - LEON 5TH
JRE 980015 (SP) - 22-MAY-98 1%
WITKVAS - NJB021
NJB 000021 (SP) - 19-JUL-00 1%
HUNTERSVEI - EVEREST 21ST
JRE 050160 (SP) - 28-AUG-05 4%
EVERSAR - DELIGHT 36STE
CN 040077 (SP) - 14-AUG-04 5%
HUNTERSVEI - TOPLINE 73RD
JRE 000082 (SP) - 22-JUL-00 4%
EVERSAR - ANITA 22STE
CN 010117 (SP) - 08-SEP-01 1%

Selection V.	CALVING EASE		MILK		CALF GRWTH		MAINTENANCE		GROWTH TEST					FERTILITY			COW VALUE	GROWTH VALUE	PRODUCTION VALUE
	106 ⁷⁵	96	99 ⁵⁸	109 ⁷²	112	111	113	114	114	110	113	105	92	102	108 ⁴⁷	108 ⁵⁴			
Birth wght	Birth Mat	Milk	Wean wght	Post wean	Mature wght	ADG	Kleiber	FCR	Length	Height	SC	AFC	ICP	In Vitro					
106	96	99	109	112	111	113	114	114	110	113	105	92	102	0/0/0					
Estimated BV	.72 ⁷⁵	.55 ⁸³	5.1 ⁵⁸	19 ⁷²	38.8 ⁵⁵	34 ¹⁸	170 ⁴³	125 ⁴³	118 ²⁵	41 ⁴⁷	27 ⁴⁸	13.5 ⁴⁸	6.3 ²⁵	-5.5 ²⁵	Flushings/Embrios/Calves: 0/0/0				
Measurements	36		274 (105)	332(101)	- (-)	-	114.	114	-	-	-	-	-	Tests: -					
Remarks:	Dragtig. KI op 30/09/2020 met CN18-78. Daarna by bul CC18-04. Met verskalf CN20-60, vader AJS14-58.																		
	Vacc. -																		



The Trusted Home of Agriculture
Die Betroubare Tuiste van Landbou



EVERSAR SUSSEX

LOT: 54



André Pretorius
Fotografie©

LOT 54

0623412, EVERSAR STOET, POSBUS 1008, HARRISMITH, 9880, (T)083-654 9638



Naam: EVERSAR Ident. nommer: CN 150065 Geslag: VROULIK SP Afdeling: Reg. nommer: 0082402876 Geboorte Datum: 29-AUG-15

VIOLET 15065

DNS: -

EVERSAR - VIOLET 15065
CN 150065 (SP) - 29-AUG-15 1%
OEK 32 TKP 401
Ri 105
Oud. / Kalwers 4j.10m. / 3
Gem SI/Kalf: 96 / 2
KALWINGS
05/18.07/19.
07/20

EVERSAR - JACK POINT 12050
CN 120050 (SP) - 08-AUG-12 1%

EVERSAR - VIOLET 11025
CN 110025 (SP) - 02-JUL-11 1%
OEK 32 TKP 442
Ri 100 Gem SI/Kalf: 109 / 2
Oud. / Kalwers 5j.1m. / 3

EVERSAR - TIAAN 2DE
CN 070032 (SP) - 07-AUG-07 1%

HUNTERSVEI - JOY 49TH
JRE 040133 (SP) - 31-AUG-04 2%
OEK 34 TKP 412
Ri 104 Gem SI/Kalf: 106 / 9
Oud. / Kalwers 12j.11m. / 10

AVOCA - GMO0806
GMO 080006 (SP) - 06-MAR-08 2%

EVERSAR - VIOLET 32STE
CN 080013 (SP) - 29-JUN-08 1%
OEK 36 TKP 401
Ri 102 Gem SI/Kalf: 112 / 3
Oud. / Kalwers 7j.4m. / 5

EVERSAR - GILROY
CN 000007 (SP) - 07-JUL-00 2%
EVERSAR CN 010091 - SP
CN 010091 (SP) - 15-AUG-01 3%

HUNTERSVEI - TOPLINE 89TH
JRE 010088 (SP) - 01-AUG-01 5%

HUNTERSVEI - JOY 37TH
JRE 970008 (SP) - 19-APR-97 0%

STOTTERHEIM - TL 0470
TL 040070 (SP) - 14-JUL-04 2%

AVOCA - ROSETTE
GMO 030040 (SP) - 13-OCT-03 1%

EVERSAR - TONGA 3DE
CN 050123 (SP) - 20-SEP-05 0%

EVERSAR - VIOLET 50STE
CN 050009 (SP) - 02-MAY-05 0%

Seleksie W.	KALF GEMAK		MELK	KALFGROEI	ONDERHOUD		GROEI TOETS					VRUGBAARHEID		KOEI WAARDE	GROEI WAARDE	PRODUKSIE WAARDE	
	Geb gew	Geb Mat	Melk	Speen gew	Naspeen	Volw. gewig	GDT	Kleiber	VOV	Lengte	Hoogte	SO	OEK				TKP
	113 ⁷⁷		115 ⁸⁸	90 ⁷⁴		100 ¹⁷						114 ⁴⁴					
TW Ind	113	90	115	90	93	100	99	103	-	90	97	105	114	111	108 ⁵⁰	100 ²⁶	106 ⁴⁵
Beraamde TW	.06 ⁷⁸	.8 ⁵⁷	10.7 ⁸⁸	8.3 ⁷⁴	19.2 ⁵⁵	20 ¹⁷	107.47	93.47	-	17 ⁵¹	13 ⁵⁵	13.4 ⁵⁵	12.1 ⁵⁶	-7.8 ⁵⁵	In Vitro		
Metings	36			244 (93)	291 (108)	- (-)	-	103.	-	-	-	-	-	-	Spoelings/Embrios/Kalwers: 0/0/0 Toets: - Inent. -		

Opmerrings: Dragtig. K1 op 30/09/2020 met CN18-78. Daarna by bul CC18-04. Met verskalf CN20-61, vader CN17-56.



The Trusted Home of Agriculture
Die Betroubare Tuiste van Landbou



EVERSAR SUSSEX

LOT: 55



André Pretorius
Fotografie©

LOT 55

0623412, EVERSAR STOET, POSBUS 1008, HARRISMITH, 9880, (T)083-654 9638



Name: EVERSAR Ident. number: CN 160065 Sex: FEMALE Section: SP Reg. number: 0084129352 Birth Date: 27-JUL-16

CN 160065

DNA: -

EVERSAR - CN 160065 -
CN 160065 (SP) - 27-JUL-16 3%

AFC 34 ICP 435
RI 99
Age / Calves 3j.11m. / 2
Avg. Wt/Calf: 103 / 1
CALVINGS
05/19 , 07/20

EVERSAR - JEREMY 1361 -
CN 130061 (SP) - 16-AUG-13 1%

HUNTERSVELEI - JOY 49TH -
JRE 040133 (SP) - 31-AUG-04 2%

AFC 34 ICP 412
RI 104 Avg. Wt/Calf: 106 / 9
Age / Calves 12j.11m. / 10

AVOCA - GMO0806 -
GMO 080006 (SP) - 06-MAR-08 2%

EVERSAR - JESSICA 56STE -
CN 090046 (SP) - 07-AUG-09 0%

AFC 30 ICP 408
RI 107 Avg. Wt/Calf: 112 / 5
Age / Calves 9j.2m. / 7

HUNTERSVELEI - TOPLINE 89TH -
JRE 010006 (SP) - 01-AUG-01 5%

HUNTERSVELEI - JOY 37TH -
JRE 970008 (SP) - 19-APR-97 0%

AFC 38 ICP 383
RI 105 Avg. Wt/Calf: 112 / 6
Age / Calves 10j.5m. / 8

STOTTERHEIM - TL 0470 -
TL 040070 (SP) - 14-JUL-04 2%

AVOCA GMO 030040 - SP -
GMO 030040 (SP) - 13-OCT-03 1%

HUNTERSVELEI - TOPLINE 73RD -
JRE 000092 (SP) - 22-JUL-00 4%

EVERSAR - JESSICA 8STE -
CN 000069 (SP) - 12-AUG-00 0%

HUNTERSVELEI - ZENITH 13TH -
JRE H 0066 (SP) - 13-JUL-92 1%

HUNTERSVELEI - VIOLET 50TH -
JRE 970034 (SP) - 27-MAY-97 1%

PYMATDENFER - EGO 1ST 90 -
P.J. E 0014 (SP) - 10-JUL-90 7%

HUNTERSVELEI - JOY 24TH -
JRE H 0061 (SP) - 13-JUL-92 1%

Selection V	CALVING EASE ★★★		MILK ★★★★		CALF GRWTH ★★★		MAINTENANCE ★★★		GROWTH TEST					FERTILITY ★★★★		COW VALUE ★★★★	GROWTH VALUE ★★★	PRODUCTION VALUE ★★★★
	96 ⁷⁸	122 ⁰²	97 ⁷⁵	96 ²⁴	ADG	Kleiber	FCR	Length	Height	SC	AFC	ICP	118 ⁴⁴	113 ⁵¹	96 ²⁷			
Birth wght	Birth Mat	Milk	Wean wght	Post wean	Mature wght	105	106	-	102	105	109	113	116	113 ⁵¹	96 ²⁷	110 ⁴⁸		
BV Ind	1.33 ⁷⁹	1.54 ⁰⁵	13.1 ⁰²	12.3 ⁷⁵	25.6 ⁵⁸	29.24	133.49	103.49	-	31 ⁵³	20.54	15.9 ⁵⁴	-10.8 ⁵⁰	-9.31	In Vitro	0/0/0		
Estimated BV	1.33 ⁷⁹	1.54 ⁰⁵	13.1 ⁰²	12.3 ⁷⁵	25.6 ⁵⁸	29.24	133.49	103.49	-	31 ⁵³	20.54	15.9 ⁵⁴	-10.8 ⁵⁰	-9.31	Flushings/Embrios/Calves:	0/0/0		
Measurements	38		242 (101)	- (-)	401 (97)	-	106.	-	-	-	-	-	-	-	Tests: -			
Remarks:	Dragtig. KI op 30/09/2020 met CN18-78. Daarna by bul CC18-04. Met verskalf CN20-62, vader AJS14-58.																	
	Vacc: -																	



The Trusted Home of Agriculture
Die Betroubare Tuiste van Landbou



EVERSAR SUSSEX

LOT: 56



André Pretorius
Fotografie©

LOT 56

0623412, EVERSAR STOET, POSBUS 1008, HARRISMITH, 9880, (T)083-654 9638



Naam: EVERSAR Ident. nommer: CN 150005 Geslag: VROULIK SP Afdeling: Reg. nommer: 0081379141 Geboorte Datum: 24-FEB-15

EDELWEISS 15005

DNS: -

EVERSAR - EDELWEISS 15005 -
CN 150005 (SP) - 24-FEB-15 4%
OEK 39 TKP 393
Ri 94
Oud. / Kalwers 5j.5m. / 3
Gem St/Kalf: 110 / 2
KALWINGS
06/18, 08/19,
07/20

EVERSAR - BARBADOS 11061 -
CN 110061 (SP) - 08-AUG-11 1%

EVERSAR - EDELWEISS 12022 -
CN 120022 (SP) - 04-JUL-12 2%
OEK 32 TKP 410
Ri 105 Gem St/Kalf: 100 / 5
Oud. / Kalwers 7j.1m. / 5

HUNTERSVEI - EVEREST 21ST -
JRE 050160 (SP) - 28-AUG-05 4%

EVERSAR - BESS 30STE -
CN 060068 (SP) - 18-SEP-06 1%
OEK 33 TKP 382
Ri 109 Gem St/Kalf: 105 / 6
Oud. / Kalwers 9j.0m. / 7

EVERSAR - DRAXINN -
CN 090016 (SP) - 29-JUN-09 0%

EVERSAR - EDELWEISS 18DE -
CN 080055 (SP) - 23-AUG-08 1%
OEK 31 TKP 380
Ri 108 Gem St/Kalf: 105 / 8
Oud. / Kalwers 12j.2m. / 10

SKIETLAAGTE - ELEVATION 19 -
ARE 000048 (SP) - 10-AUG-00 0%
HUNTERSVEI JRE 000073 - SP -
JRE 000073 (SP) - 16-JUL-00 1%

EVERSAR - GILROY -
CN 000007 (SP) - 07-JUL-00 2%

EVERSAR - BESS 8STE -
CN 010056 (SP) - 31-JUL-01 1%

EVERSAR - DRUGS 1STE P
CN 050115 (SP) - 17-SEP-05 0%

EVERSAR - DELIGHT 60STE -
CN 060051 (SP) - 18-AUG-06 1%

WITKWAS - NJB05043 -
NJB 050043 (SP) - 25-SEP-05 1%

EVERSAR - EDELWEISS 12DE -
CN 050107 (SP) - 05-SEP-05 1%

Seleksie W	KALF GEMAK		MELK	KALFGROEI	ONDERHOUD	GROEI TOETS					VRUGBAARHEID			KOEI	GROEI	PRODUKSIE
	104 ⁷⁸	78	107 ⁵⁷	117 ⁷⁵	79 ¹⁷	GDT	Kleiber	VOV	Lengte	Hoogte	SO	OEK	TKP	116 ⁵¹	122 ²⁵	119 ⁴⁶
Geb gew	103	108	107	117	120	121	123	120	-	130	135	110	96	91		
Geb Mat	94 ⁷⁰	107 ⁸⁰	7.8 ⁶⁷	23.1 ⁷⁵	46 ²⁸	45 ¹⁷	218 ²⁸	147 ²⁶	-	65 ⁸⁰	45 ²²	16.3 ³¹	2.5 ²⁸	2.8 ³¹	In Vitro	
Melk																
Speen gew				233 (108)	- (-)	345 (99)		120.							Speelings/Embrios/Kalwers:	0/0/0
Opmerkings:	Dragtig. KI op 30/09/2020 met CN18-78. Daarna by bul CC18-04. Met bulkalf CN20-63, vader TZ17-62.															
Metings	32														Toetse: -	
TW ind															Inent: -	
Beraamde TW																



The Trusted Home of Agriculture
Die Betroubare Tuiste van Landbou



EVERSAR SUSSEX

LOT: 57



André Pretorius
Fotografie©

LOT 57

0623412, EVERSAR STOET, POSBUS 1008, HARRISMITH, 9880, (T)083-654 9638



Name: EVERSAR Ident. number: CN 090064 Sex: FEMALE Section: SP Reg. number: 0069770386 Birth Date: 01-SEP-09

DELIGHT 80STE

DNA: -

EVERSAR - DELIGHT 80STE
CN 090064 (SP) - 01-SEP-09 1%
AFC 31 ICP 378
RI 111
Age / Calves 10j.10m. / 9
Avg. Wt/Calf: 102 / 7
CALVINGS
04/12.06/13.
08/14.07/15.
07/16.07/17.
07/18.07/19.
07/20

HUNTERSVELEI - EVEREST 21ST
JRE 050160 (SP) - 28-AUG-05 4%

SKIETLAAGTE - ELEVATION 19
ARE 000048 (SP) - 10-AUG-00 0%

HUNTERSVELEI - DOLLY 54TH
JRE 000073 (SP) - 16-JUL-00 1%
AFC 34 ICP 414
RI 100 Avg. Wt/Calf: 89 / 3
Age / Calves 5j.1m. / 3

STOTTERHEIM - OAK 116
TL 970116 (SP) - 05-NOV-97 4%

EVERSAR - DAISY 96STE
CN N 0082 (SP) - 03-SEP-96 0%
AFC 32 ICP 432
RI 103 Avg. Wt/Calf: 101 / 2
Age / Calves 4j.11m. / 3

HUNTERSVELEI - ZENITH 54TH
JRE K 0263 (SP) - 01-OCT-94 1%
SKIETLAAGTE ARE H 0097 - SP
ARE H 0097 (SP) - 13-AUG-92 0%

HUNTERSVELEI - CONCORD 11TH
JRE K 0228 (SP) - 05-SEP-94 0%
HUNTERSVELEI - DOLLY 25TH
JRE G 0129 (SP) - 07-AUG-91 0%

STOTTERHEIM - KING 3RD
TL K 0084 (SP) - 18-NOV-94 1%
STOTTERHEIM - HAZARD
TL H 0012 (SP) - 11-JUN-92 2%

STOTTERHEIM - JUMBO
TL J 0006 (SP) - 15-AUG-93 3%
EVERSAR - DAISY 16DE
CN E 0025 (SP) - 01-AUG-90 4%

Selection V.	CALVING EASE		MILK		CALF GRWTH.		MAINTENANCE		GROWTH TEST					FERTILITY			COW VALUE	GROWTH VALUE	PRODUCTION VALUE
	100 ⁸⁵	124 ⁸¹	102 ⁸²	94 ²⁶	Birth wght	Birth Mat	Wean wght	Post wean	Mature wght	ADG	Kleiber	FCR	Length	Height	SC	AFC			
BV Ind	102	76	124	102	105	106	119	121	115	109	106	100	113	110	120 ⁰⁰	116 ³⁸	121 ³⁰		
Estimated BV	1.02 ⁸⁵	1.34 ⁸¹	13.7 ⁸¹	14.7 ⁸²	30.8 ⁰⁰	27 ²⁶	197 ⁰⁴	149 ⁰⁴	122 ⁰	40 ⁰⁰	22 ⁷¹	10.6 ⁷⁰	-10.8 ⁰³	-7.6 ⁰³	In Vitro				
Measurements	38			230 (104)	- (-)	347 (98)	-	121.	115	-	-	-	-	-	Flushings/Embrios/Calves: 0/0/0				

Remarks: Dragtig. KI op 30/09/2020 met CN18-78. Daarna by bul CC18-04. Met verskalf CN20-64, vader TZ17-62.



The Trusted Home of Agriculture
Die Betroubare Tuiste van Landbou



EVERSAR SUSSEX

LOT: 58



André Pretorius
Fotografie©

LOT 58

0623412, EVERSAR STOET, POSBUS 1008, HARRISMITH, 9880, (T)083-654 9638



Naam: **EVERSAR** Ident. nommer: **CN 150023** Geslag: **VROULIK** Afdeling: **SP** Reg. nommer: **0081492704** Geboorte Datum: **01-APR-15**

DIANA 15023

DNS: -

EVERSAR - DIANA 15023 -
CN 150023 (SP) - 01-APR-15 5%
OEK 37 TKP 405
Ri 96
Oud. / Kalwers 5j.3m. / 3
Gem S/Kalf 100 / 1
KALWINGS
05/18 , 08/19 ,
07/20

EVERSAR - BARBADOS 11061 -
CN 110061 (SP) - 08-AUG-11 1%

EVERSAR - DIANA 12080 -
CN 120080 (SP) - 20-SEP-12 1%
OEK 30 TKP 382
Ri 109 Gem S/Kalf: 93 / 6
Oud. / Kalwers 6j.9m. / 5

HUNTERSVELEI - EVEREST 21ST -
JRE 050160 (SP) - 28-AUG-05 4%

EVERSAR - BESS 30STE -
CN 060068 (SP) - 18-SEP-06 1%
OEK 33 TKP 382
Ri 109 Gem S/Kalf: 105 / 5
Oud. / Kalwers 9j.0m. / 7

EVERSAR - TIAAN 2DE -
CN 070032 (SP) - 07-AUG-07 1%

EVERSAR - DIANA 18DE -
CN 090039 (SP) - 19-JUL-03 0%
OEK 35 TKP 390
Ri 106 Gem S/Kalf: 101 / 8
Oud. / Kalwers 10j.4m. / 8

SKIETLAAGTE - ELEVATION 19 -

ARE 000048 (SP) - 10-AUG-00 0%

HUNTERSVELEI JRE 000073 - SP -

JRE 000073 (SP) - 16-JUL-00 1%

EVERSAR - GILROY -

CN 000007 (SP) - 07-JUL-00 2%

EVERSAR - BESS 8STE -

CN 010058 (SP) - 31-JUL-01 1%

EVERSAR - GILROY -

CN 000007 (SP) - 07-JUL-00 2%

EVERSAR - TESSA 23STE -

CN 010091 (SP) - 15-AUG-01 3%

HUNTERSVELEI - TOPLINE 73RD -

JRE 000092 (SP) - 22-JUL-00 4%

EVERSAR - DIANA 7DE -

CN 980049 (SP) - 28-JUL-99 1%

Seleksie W	KALF GEMAK		MELK	KALFGROEI	ONDERHOUD	GROEI TOETS					VRUGBAARHEID			KOEI	GROEI	PRODUKSIE
	87 ⁷⁷	100 ⁸²	115 ⁷⁴	76 ¹⁵	GDT	Kleiber	VOV	Lengte	Hoogte	SO	OEK	TKP	99 ⁴⁶	116 ²⁶	102 ⁴⁴	
Geb gew	89	100	115	116	114	114	-	118	123	115	106	94	99	116	102	
Geb Mat	2.19 ⁷⁸	.96 ⁰⁶	5.4 ⁰²	22 ⁷⁴	42.6 ⁰⁶	49 ¹⁵	175 ⁴⁷	126 ⁴⁷	50 ⁵¹	36 ²³	18.8 ²²	-5.1 ²⁵	-3.5 ³⁰			
Metings	37		215 (98)	- (-)	326 (93)	-	114	-	-	-	-	-				

Opmerkings:
Dragtig. KI op 30/09/2020 met CN18-78. Daarna by bul CC18-04. Met kommersiële bulkalf CN20-65.



The Trusted Home of Agriculture
Die Betroubare Tuiste van Landbou



EVERSAR SUSSEX

LOT: 59



André Pretorius
Fotografie©

LOT 59

0623412, EVERSAR STOET, POSBUS 1008, HARRISMITH, 9880, (T)083-654 9638



Name: EVERSAR Ident. number: CN 130054 Sex: FEMALE Section: SP Reg. number: 0078320959 Birth Date: 08-AUG-13

LINNET 1354

DNA: -

EVERSAR - LINNET 1354 -
CN 130054 (SP) - 08-AUG-13 2%

AFC 33 ICP 385
RI 107
Age / Calves 6j.11m. / 5
Avg. Wt/Call: 109 / 4
CALVINGS
05/16, 07/17,
08/18, 08/19,
07/20

WITKVAS - NJB05043 -
NJB 050043 (SP) - 25-SEP-05 1%

EVERSAR - LINNET 88STE -
CN 080066 (SP) - 30-AUG-08 1%

AFC 33 ICP 374
RI 109 Avg. Wt/Call: 105 / 5
Age / Calves 7j.10m. / 6

HUNTERSVELEI - WOLF 12TH -
JRE 010097 (SP) - 09-AUG-01 0%

WITKVAS - NJB 148 -
NJB 010148 (SP) - 20-SEP-01 1%

AFC 27 ICP 354
RI 118 Avg. Wt/Call: 105 / 10
Age / Calves 10j.11m. / 10

EVERSAR - TONGA 3DE -
CN 050123 (SP) - 20-SEP-05 0%

EVERSAR - LINNET 20STE -
CN 030088 (SP) - 12-AUG-03 1%

AFC 34 ICP 382
RI 109 Avg. Wt/Call: 110 / 8
Age / Calves 12j.2m. / 10

EVERSAR - VAUXHALL -
CN 980005 (SP) - 01-MAY-98 1%

HUNTERSVELEI JRE 970160 - SP -
JRE 970160 (SP) - 04-AUG-97 0%

SKIETLAAGTE - KEYSTONE 6 -
ARE 980001 (SP) - 16-FEB-98 0%

WITKVAS - NJB 739 -
NJB 970039 (SP) - 04-NOV-97 0%

-- WILLYUNG MERVIN
51 (SP) - 19-JAN-93 0%

EVERSAR - TILLY 14DE -
CN 980033 (SP) - 15-JUL-98 1%

HUNTERSVELEI - TOPLINE 73RD -
JRE 000092 (SP) - 22-JUL-90 4%

EVERSAR - LINNET 3DE -
CN 990090 (SP) - 21-AUG-99 1%

Selection V.	CALVING EASE		MILK		CALF GRWTH		MAINTENANCE		GROWTH TEST					FERTILITY		COW VALUE	GROWTH VALUE	PRODUCTION VALUE
	103 ⁸²	124 ⁷⁷	94 ⁷⁹	99 ³¹	ADG	Kleiber	FCR	Length	Height	SC	AFC	ICP	99 ⁵⁰					
Birth wght	81	124	94	96	101	104	104	96	105	104	98	103	98	111 ⁸⁸	108 ³⁶	110 ⁵²		
Birth Mat.	1.13 ⁷⁶	18.7 ⁷⁷	10.5 ⁷⁰	22.2 ⁸⁶	21 ³¹	126 ⁸⁴	96 ⁸⁴	-70 ¹²	35 ³⁸	20 ⁸⁰	9.9 ²⁰	-3.3 ⁶¹	-4.5 ³⁹	In Vitro				
Estimated BV	.81	1.13	18.7	22.2	21	126	96	-70	35	20	9.9	-3.3	-4.5	Flushings/Embrios/Calves:		0/0/0		
Measurements	35		243 (97)	- (-)	404 (102)	-	104.	96	-	-	-			Tests: -				
Remarks:	Dragtig, KI op 30/09/2020 met CN18-78. Daarna by bul CC18-04. Met verskalf CN20-66, vader TZ17-62.																	
	Vacc: -																	



The Trusted Home of Agriculture
Die Betroubare Tuiste van Landbou



EVERSAR SUSSEX

LOT: 60



André Pretorius
Fotografie©

LOT 60

0623412, EVERSAR STOET, POSBUS 1008, HARRISMITH, 9880, (T)083-654 9638



Naam Ident. nommer Geslag Afdeling Reg. nommer Geboorte Datum
EVERSAR CN 110034 VROULIK SP 0073642266 22-JUL-11

DIANA 11034

DNS: -

EVERSAR - DIANA 11034 -
 CN 110034 (SP) - 22-JUL-11 1%

OEK 32 TKP 388
 RI 109
 Oud. / Kalwers 9j.0m. / 7
 Gem Si/Kalf. 99 / 6
 KALWINGS
 03/14, 07/15,
 07/16, 07/17,
 08/18, 08/19,
 07/20

AVOCA - GMO0806 -
 GMO 080006 (SP) - 06-MAR-08 2%

EVERSAR - DIANA 30STE -
 CN 060004 (SP) - 12-JUN-06 1%

OEK 35 TKP 395
 RI 105 Gem Si/Kalf. 99 / 5
 Oud. / Kalwers 9j.4m. / 7

STOTTERHEIM - TL 0470 -
 TL 040070 (SP) - 14-JUL-04 2%

AVOCA - ROSETTE -
 GMO 030040 (SP) - 13-OCT-03 1%
 OEK 43 TKP 509
 RI 79 Gem Si/Kalf. 102 / 5
 Oud. / Kalwers 11j.11m. / 7

EVERSAR - TREVOR -
 CN 030027 (SP) - 08-JUL-03 1%

EVERSAR - DIANA 18DE -
 CN 030039 (SP) - 19-JUL-03 0%

OEK 35 TKP 390
 RI 108 Gem Si/Kalf. 101 / 8
 Oud. / Kalwers 10j.4m. / 8

STOTTERHEIM - HAWK 8TH -
 TL 000008 (SP) - 07-AUG-00 1%

STOTTERHEIM TL 980138 - SP -
 TL 980138 (SP) - 14-DEC-98 1%

NIETVOORBIJ - CHRIS 1STE -
 PKB 980007 (SP) - 09-JUL-98 2%

AVOCA - ROBYN -
 GMO L 0010 (SP) - 03-JUL-95 0%

EVERSAR - GILROY -
 CN 000007 (SP) - 07-JUL-00 2%

EVERSAR - TESSA 19DE -
 CN 000046 (SP) - 03-AUG-00 2%

HUNTER SVLEI - TOPLINE 73RD -
 JRE 000092 (SP) - 22-JUL-00 4%

EVERSAR - DIANA 7DE -
 CN 990049 (SP) - 28-JUL-99 1%

Seleksie W	KALF GEMAK ☆☆☆		MELK ☆☆☆☆		KALFGROEI ☆☆☆		ONDERHOUD ☆☆		GROEI TOETS					VRUGBAARHEID ☆☆☆		KOEI WAARDE ☆☆☆	GROEI WAARDE ☆☆☆	PRODUKSE WAARDE ☆☆☆
	114 ₈₄	114 ₈₂	95 ₈₁	83 ₂₄	GDT		Kleiber	VOV	Langte	Hoogte	SO	OEK	TKP	99 ₅₂				
TW Ind	115	75	114	95	103	117	106	108	-	104	115	96	89	102	104 ₅₉	100 ₃₁	102 ₃₃	
Beraamde TW	-09 ₈₄	1.35 ₈₀	10.4 ₈₂	11 ₈₁	29.2 ₀₆	40 ₂₄	137 ₅₇	110 ₅₇	-	34 ₈₂	29 ₆₄	8.8 ₈₃	8.2 ₈₂	-5.5 ₄₁	In Vitro			
Metings	36		212 (95)	- (-)	367(100)	-	108.	-	-	-	-	-	-	-	Spoelings/Embrios/Kalwers: 0/0/0 Toetse: - Inont. -			

Opmerkings:
 Dragtig. KI op 30/09/2020 met CN18-78. Daarna by bul CC18-04. Met verskalf CN20-67, vader TZ17-62.



The Trusted Home of Agriculture
 Die Betroubare Tuiste van Landbou



EVERSAR SUSSEX

LOT: 61



André Pretorius
Fotografie©

LOT 61

0623412, EVERSAR STOET, POSBUS 1008, HARRISMITH, 9880, (T)083-654 9638



Name: EVERSAR Ident. number: CN 150061 Sex: FEMALE Section: SP Reg. number: 0082402447 Birth Date: 24-AUG-15

FLIRT 15061

DNA: -

EVERSAR - FLIRT 15061 -
CN 150061 (SP) - 24-AUG-15 2%
AFC 33 ICP 404
RI 104
Age / Calves 4j.11m. / 3
Avg. Wt/Calf 113 / 2
CALVINGS
05/18, 07/19,
07/20

EVERSAR - BARBADOS 11061 -
CN 110061 (SP) - 08-AUG-11 1%

HUNTERSVELEI - EVEREST 21ST -
CN 060068 (SP) - 18-SEP-06 4%

EVERSAR - BESS 30STE -
CN 060068 (SP) - 18-SEP-06 1%
AFC 33 ICP 382
RI 109 Avg. Wt/Calf: 105 / 5
Age / Calves 9j.0m. / 7

EVERSAR - TONGA 3DE -
CN 050123 (SP) - 20-SEP-05 0%

EVERSAR - FLIRT 59STE -
CN 080001 (SP) - 13-MAY-08 1%
AFC 18 ICP 401
RI 117 Avg. Wt/Calf: 99 / 6
Age / Calves 9j.2m. / 8

EVERSAR - FLIRT 61STE -
CN 050034 (SP) - 30-JUN-05 1%
AFC 34 ICP 438
RI 97 Avg. Wt/Calf: 103 / 2
Age / Calves 5j.3m. / 3

SKIETLAAGTE - ELEVATION 19 -
CN 000048 (SP) - 10-AUG-00 0%
HUNTERSVELEI JRE 000073 - SP -
CN 010058 (SP) - 16-JUL-00 1%

EVERSAR - GILROY -
CN 000007 (SP) - 07-JUL-00 2%

EVERSAR - BESS 8STE -
CN 010058 (SP) - 31-JUL-01 1%

WILLYUNG MERVIN -
CN 010058 (SP) - 19-JAN-93 0%

EVERSAR - TILLY 14DE -
CN 980033 (SP) - 15-JUL-98 1%

HUNTERSVELEI - TOPLINE 73RD -
CN 000092 (SP) - 22-JUL-00 4%

EVERSAR - FLIRT 17DE -
CN 010055 (SP) - 29-JUL-01 0%

Selection V.	CALVING EASE		MILK	CALF GRWTH	MAINTENANCE	GROWTH TEST						FERTILITY		COW VALUE	GROWTH VALUE	PRODUCTION VALUE	
	98 ⁷⁰	123 ²⁸	123 ²⁸	99 ²⁵	101 ²⁸	ADG	Kleibor	FCR	Length	Height	SC	AFC	ICP				
Birth wght	Birth Mat	Milk	Waan wght	Post wean	Mature wght	110	112	104	113	119	97	112	93	114 ²⁴	110 ³³	114 ²⁶	
BV Ind	100	77	123	99	103	99	110	112	104	113	119	97	112	93	114	110	114
Estimated BV	1.2 ⁸⁰	1.3 ⁷¹	13.5 ²⁸	13.5 ⁷⁶	29.7 ⁵⁸	19.2 ²⁸	158 ⁵¹	121 ⁵¹	-92 ¹⁰	44 ⁸⁵	32 ⁵⁷	9.1 ⁵⁸	-10.4 ⁵⁸	-3.2 ³⁴	In Vitro		
Measurements	35			218 (94)	270 (99)	- (-)	-	112	104	-	-	-	-	-	Flushings/Embrios/Calves 0/0/0		
Remarks:	Dragtig. KI op 30/09/2020 met CN18-78. Daarna by bul CC18-04. Met verskalf CN20-68, vader TZ17-62.																
	Tests: - Vacc. -																



The Trusted Home of Agriculture
Die Betroubare Tuiste van Landbou



EVERSAR SUSSEX

LOT: 62



André Pretorius
Fotografie©

LOT 62

0623412, EVERSAR STOET, POSBUS 1008, HARRISMITH, 9880, (T)083-654 9638



Naam Ident. nommer Geslag Afdeling Reg. nommer Geboorte Datum
EVERSAR CN 110072 VROULIK SP 0073671372 17-AUG-11

LINNET 11072

DNS: -

EVERSAR - LINNET 11072			-
CN 110072 (SP) - 17-AUG-11			1%
OEK	30	TKP	391
Ri	110		
Oud. / Kalwers	8j.11m. / 7		
Gem Si/Kalf:	102 / 6		
KALWINGS			
02/14 .07/15 .			
07/16 .07/17 .			
08/18 .08/19 .			
07/20			

AVOCA - GMO0806			-
GMO 080006 (SP) - 06-MAR-08			2%
EVERSAR - LINNET 20STE			
CN 030088 (SP) - 12-AUG-03			
OEK	34	TKP	382
Ri	109		
Oud. / Kalwers	12j.2m. / 10		

STOTTERHEIM - TL 0470			-
TL 040070 (SP) - 14-JUL-04			2%
AVOCA - ROSETTE			
GMO 030040 (SP) - 13-OCT-03			
OEK	43	TKP	509
Ri	79		
Oud. / Kalwers	11j.11m. / 7		
HUNTERSVELEI - TOPLINE 73RD			
JRE 000092 (SP) - 22-JUL-00			
OEK	33	TKP	472
Ri	95		
Oud. / Kalwers	7j.11m. / 5		
EVERSAR - LINNET 3DE			
CN 990090 (SP) - 21-AUG-99			
OEK	33	TKP	472
Ri	95		
Oud. / Kalwers	7j.11m. / 5		

STOTTERHEIM - HAWK 8TH			-
TL 000008 (SP) - 07-AUG-00			1%
STOTTERHEIM TL 980138 - SP			-
TL 980138 (SP) - 14-DEC-98			1%
NIETVOORBIJ - CHRIS 1STE			
PKB 980007 (SP) - 09-JUL-98			
AVOCA - ROBYN			
GMO L 0010 (SP) - 03-JUL-95			
HUNTERSVELEI - ZENITH 13TH			
JRE H 0066 (SP) - 13-JUL-92			
HUNTERSVELEI - SENORITA 56TH			
JRE J 0188 (SP) - 08-AUG-93			
BOSWORTH - WOLF			
HJO J 0061 (SP) - 04-JUL-93			
EVERSAR - UNICE 23STE			
CN G 0052 (SP) - 24-JUL-91			

Seleksie W.	KALF GEMAK		MELK	KALFGROEI	ONDERHOUD	GROEI TOETS					VRUGBAARHEID			KOEI	GROEI	PRODUKSIE	
	113 ⁸⁵	117 ⁸⁰	86 ⁹⁰	98 ¹⁹	GDT	Kleiber	VOV	Lengte	Hoogte	SO	OEK	TKP	103 ⁸²	101 ⁵⁸	95 ³⁵	99 ⁵³	
Geb gew	115	67	117	86	91	102	96	95	-	103	116	95	93	105	101	95	99
Beraamde TW	-08 ⁸⁵	1.67 ⁸⁰	11.5 ⁸⁰	6 ⁸⁰	17.7 ⁸⁸	22.1 ⁹	89 ⁸⁴	68 ⁸⁴	-	33 ⁸⁹	30.7 ¹	8.1 ⁷⁰	5.6 ⁸²	-6.3 ⁸³	In Vitro		
Metings	36		230 (105)	- (-)	345 (101)	-	95	-	-	-	-	-	-	Spoelings/Embrios/Kalwers: 0/0/0			
Opmerkings: Dragtig. KI op 30/09/2020 met CN18-78. Daarna by bul CC18-04. Met verskalf CN20-69, vader TZ17-62.																	
Inent. -																	



The Trusted Home of Agriculture
Die Betroubare Tuiste van Landbou



EVERSAR SUSSEX

LOT: 63



André Pretorius
Fotografie©

LOT 63

0623412, EVERSAR STOET, POSBUS 1008, HARRISMITH, 9880, (T)083-654 9638



Name: EVERSAR Ident. number: CN 150045 Sex: FEMALE Section: SP Reg. number: 0082402637 Birth Date: 30-JUL-15

FLIRT 15045

DNA: -

EVERSAR - FLIRT 15045 -
CN 150045 (SP) - 30-JUL-15 2%
AFC 34 ICP 395
RI 102
Age / Calves 5j.0m. / 3
Avg. Wt/Calf: 90 / 1
CALVINGS
06/18, 08/19,
08/20

EVERSAR - BARBADOS 11061 -
CN 110061 (SP) - 08-AUG-11 1%

EVERSAR - FLIRT 11018 -
CN 110018 (SP) - 14-JUN-11 1%
AFC 33 ICP 390
RI 107 Avg. Wt/Calf: 99 / 6
Age / Calves 8j.0m. / 6

HUNTERSVELEI - EVEREST 21ST -
JRE 050160 (SP) - 28-AUG-05 4%

EVERSAR - BESS 30STE -
CN 060068 (SP) - 18-SEP-06 1%
AFC 33 ICP 382
RI 109 Avg. Wt/Calf: 105 / 5
Age / Calves 9j.0m. / 7

AVOCA - GMO0806 -
GMO 080006 (SP) - 06-MAR-08 2%

EVERSAR - FLIRT 58STE -
CN 080001 (SP) - 13-MAY-08 1%
AFC 18 ICP 401
RI 117 Avg. Wt/Calf: 99 / 6
Age / Calves 9j.2m. / 8

SKIETLAAGTE - ELEVATION 19 -
ARE 000048 (SP) - 10-AUG-00 0%
HUNTERSVELEI JRE 000073 - SP -
JRE 000073 (SP) - 16-JUL-00 1%

EVERSAR - GILROY -
CN 000007 (SP) - 07-JUL-00 2%

EVERSAR - BESS 8STE -
CN 010056 (SP) - 31-JUL-01 1%

STOTTERHEIM - TL 0470 -
TL 040070 (SP) - 14-JUL-04 2%

AVOCA - ROSETTE -
GMO 030040 (SP) - 13-OCT-03 1%

EVERSAR - TONGA 3DE -
CN 050123 (SP) - 20-SEP-05 0%

EVERSAR - FLIRT 51STE -
CN 050034 (SP) - 30-JUN-05 1%

Selection V.	CALVING EASE		MILK		CALF GRWTH		MAINTENANCE		GROWTH TEST					FERTILITY		COW VALUE	GROWTH VALUE	PRODUCTION VALUE		
	★★★	★★★	★★★	★★★	★★★	★★★	★★★	★★★	ADG	Kleiber	FCR	Length	Height	SC	AFC				ICP	
	89 ₇₇	104 ₈₂	108 ₇₄	92 ₁₈					113	114	109	116	131	103	99	98	103 ₅₀	112 ₂₉	104 ₄₈	
Birth wght	Birth Mat	Milk	Wean wght	Post wean	Mature wght	ADG	Kleiber	FCR	Length	Height	SC	AFC	ICP	In Vitro			Flushings/Embrios/Calves: 0/0/0			
BV ind	1.93 ₇₈	1.15 ₈₈	6.8 ₈₂	18.4 ₇₄	36.6 ₅₈	29 ₁₈	171 ₄₈	127 ₄₈	104 ₈	48 ₅₀	42 ₅₁	12.2 ₅₁	0 ₅₀	-4.6 ₃₃	Tests: -					
Estimated BV	37		260 (101)	309 (115)	- (-)	-	114.	109	-	-	-	-	-	Vacc. -						
Measurements	Remarks: Dragtig. KI op 30/09/2020 met CN18-78. Daarna by bul CC18-04. Met kommersiele bulkalf CN20-70.																			



The Trusted Home of Agriculture
Die Betroubare Tuiste van Landbou



EVERSAR SUSSEX

LOT: 64



André Pretorius
Fotografie©

LOT 64

0623412, EVERSAR STOET, POSBUS 1008, HARRISMITH, 9880, (T)083-654 9638



Naam: EVERSAR Ident. nommer: CN 150081 Geslag: VROULIK SP Afdeling: Reg. nommer: 0082403007 Geboorte Datum: 05-OCT-15

ANGEL 15081

DNS: -

EVERSAR - ANGEL 15081
CN 150081 (SP) - 05-OCT-15 2%
OEK 31 TKP 405
Ri 106
Oud. / Kalwers 4j.9m. / 3
Gem St/Kalf: 101 / 2
KALWINGS
05/18 .07/19 ,
08/20

EVERSAR - JEREMY
CN 120008 (SP) - 13-FEB-12 7%

EVERSAR - ANGEL 1037
CN 100097 (SP) - 29-JUL-10 5%
OEK 32 TKP 415
Ri 104 Gem St/Kalf: 98 / 5
Oud. / Kalwers 7j.2m. / 5

EVERSAR - DOCTOR
CN 090102 (SP) - 12-OCT-09 0%

EVERSAR - JESSICA 96STE
CN 090046 (SP) - 07-AUG-09 0%
OEK 30 TKP 408
Ri 107 Gem St/Kalf: 112 / 5
Oud. / Kalwers 9j.2m. / 7

MAMPUDI - NOBLE PRINCE 25TH
GA 060048 (SP) - 06-AUG-06 1%

EVERSAR - ANGEL 54STE
CN 060076 (SP) - 02-OCT-06 2%
OEK 32 TKP 417
Ri 104 Gem St/Kalf: 105 / 6
Oud. / Kalwers 9j.6m. / 7

WILLYUNG BEE GEE 27TH - ET
167 (SP) - 14-FEB-03 3%
EVERSAR CN 030101 - SP
CN 030101 (SP) - 26-AUG-03 1%

HUNTERSVEI - TOPLINE 73RD
JRE 000092 (SP) - 22-JUL-00 4%
EVERSAR - JESSICA 8STE
CN 000069 (SP) - 12-AUG-00 0%

FAURZYL - NOBEL 43STE
TZ 020162 (SF) - 24-SEP-02 0%

MAMPUDI - VIA 4TH
GA 980101 (SP) - 19-OCT-98 5%

FAURZYL - NOBEL 42STE
TZ 020149 (SF) - 18-SEP-02 0%

EVERSAR - ANGEL 19DE
CN 010067 (SP) - 02-AUG-01 1%

Seleksie W.	KALF GEMAK		MELK	KALFGROEI	ONDERHOUD		GROEI TOETS					VRUGBAARHEID			KOEI	GROEI	PRODUKSIE
	98 ⁷⁸	99	96 ⁸⁰	104 ⁷³	97 ¹⁴	GDT	Kleiber	VOV	Lengte	Hoogte	SO	OEK	TKP	107 ⁴²	***	***	***
TW Ind	98	99	96	104	104	103	103	102	-	105	103	108	117	102	100 ⁴⁸	104 ²¹	99 ⁴³
Beraamde TW	1.37 ⁷⁶	.4 ⁶⁷	4.1 ⁶⁰	15.8 ⁷³	30.5 ⁵⁸	24 ¹⁴	121 ³⁸	90 ³⁸	-	35 ⁴¹	19 ⁴³	15.2 ⁴²	14.3 ³⁴	5.6 ³⁰	In Vitro		
Melings	35			261 (101)	265 (96)	- (-)	-	102	-	-	-	-	-	-	Spoelings/Embrios/Kalwers: 0/0/0		
Opmerkings:	Dragtig. KI op 30/09/2020 met CN18-78. Daarna by bul CC18-04. Met bulkalf CN20-71, vader TZ17-62.																
	Inent -																



The Trusted Home of Agriculture
Die Betroubare Tuiste van Landbou



EVERSAR SUSSEX

LOT: 65



André Pretorius
Fotografie©

LOT 65

0623412, EVERSAR STOET, POSBUS 1008, HARRISMITH, 9880, (T)083-654 9638



Name: EVERSAR Ident. number: CN 150038 Sex: FEMALE Section: SP Reg. number: 0082367558 Birth Date: 25-JUL-15

SENORITA 15038

DNA: -

EVERSAR - SENORITA 15038			-
CN 150038 (SP) - 25-JUL-15			4%
AFC	33	ICP	410
Ri	102		
Age / Calves	5j.0m. / 3		
Avg. Wt/Calv.	99 / 2		
CALVINGS			
05/18_07/19,			
08/20			

EVERSAR - JACK POINT 12050		-
CN 120050 (SP) - 08-AUG-12		1%

EVERSAR - TIAAN 2DE		-
CN 070032 (SP) - 07-AUG-07		1%

HUNTERSVELEI - JOY 49TH		-	
JRE 040133 (SP) - 31-AUG-04		2%	
AFC	34	ICP	412
Ri	104	Avg. Wt/Calv.	106 / 9
Age / Calves	12j.11m. / 10		

HUNTERSVELEI - EVEREST 21ST		-
JRE 050180 (SP) - 28-AUG-05		4%

EVERSAR - SENORITA 11075		-	
CN 110075 (SP) - 19-AUG-11		1%	
AFC	31	ICP	401
Ri	107	Avg. Wt/Calv.	95 / 5
Age / Calves	6j.11m. / 5		

EVERSAR - SENORITA 55STE		-	
CN 060057 (SP) - 30-AUG-06		2%	
AFC	34	ICP	393
Ri	106	Avg. Wt/Calv.	104 / 5
Age / Calves	7j.1m. / 5		

EVERSAR - GILROY		-
CN 000007 (SP) - 07-JUL-00		2%
EVERSAR CN 010091 - SP		-
CN 010091 (SP) - 15-AUG-01		3%
HUNTERSVELEI - TOPLINE 89TH		-
JRE 010086 (SP) - 01-AUG-01		5%
HUNTERSVELEI - JOY 37TH		-
JRE 970008 (SP) - 19-APR-97		0%
SKIETLAAGTE - ELEVATION 19		-
ARE 000048 (SP) - 10-AUG-00		0%
HUNTERSVELEI - DOLLY 54TH		-
JRE 000073 (SP) - 16-JUL-00		1%
EVERSAR - GILROY		-
CN 000007 (SP) - 07-JUL-00		2%
EVERSAR - SENORITA 18DE		-
CN 980058 (SP) - 31-JUL-98		1%

Selection V.	CALVING EASE		MILK	CALF GRWTH	MAINTENANCE	GROWTH TEST					FERTILITY		COW VALUE	GROWTH VALUE	PRODUCTION VALUE		
	★★★★	★★★	★★★	★★	★★★	ADG	Kleiber	FCR	Length	Height	SC	AFC				ICP	
	127 ₇₈		106 ₈₇	85 ₇₄	99 ₃₇						130 ₈₂			★★★	★★★	★★★	
Birth wght	124	111	106	85	88	101	96	100	-	91	92	91	128	123	106 ₈₀	94 ₂₈	103 ₄₅
Birth Mat.	-85 ₇₈	-04 ₈₈	7.7 ₈₇	5.8 ₇₄	14 ₈₈	21 ₁₇	92 ₄₈	84 ₄₈	-	18 ₈₀	10 ₈₂	5.8 ₈₁	23.5 ₈₇	10.8 ₂₀	In Vitro		
BV Ind															Flushings/Embrios/Calves: 0/0/0		
Estimated BV															Tests: -		
Measurements	37			219 (95)	255 (92)	- (-)	-	100.	-	-	-	-	-		Vacc. -		

Remarks: Dragtig. KI op 30/09/2020 met CN18-78. Daarna by bul CC18-04. Met bulkalf CN20-72, vader TZ17-62.



The Trusted Home of Agriculture
Die Betroubare Tuiste van Landbou



EVERSAR SUSSEX

LOT: 66



André Pretorius
Fotografie©

LOT 66

0623412, EVERSAR STOET, POSBUS 1008, HARRISMITH, 9880, (T)083-654 9638



Naam: **EVERSAR** Ident. nommer: **CN 100055** Geslag: **VROULIK** Afdeling: **SP** Reg. nommer: **0071352926** Geboorte Datum: **12-AUG-10**

DELIGHT 1055

DNS: -

EVERSAR - DELIGHT 1055 -
CN 100055 (SP) - 12-AUG-10 2%

OEK 30 TKP 389

Ri 110

Oud. / Kalwers 9j.11m. / 8

Gem SJKalf: 107 / 7

KALWINGS

02/13, 09/14,

10/15, 09/16,

09/17, 08/18,

09/19, 08/20

HUNTERSVELEI - EVEREST 21ST -
JRE 050160 (SP) - 28-AUG-05 4%

EVERSAR - DELIGHT 68STE -
CN 070085 (SP) - 18-OCT-07 7%

OEK 34 TKP 458
Ri 96 Gem SJKalf: 114 / 2
Oud. / Kalwers 6j.6m. / 4

SKIETLAAGTE - ELEVATION 19 -
ARE 000048 (SP) - 10-AUG-00 0%

HUNTERSVELEI - DOLLY 54TH -
JRE 000073 (SP) - 16-JUL-00 1%

OEK 34 TKP 414
Ri 100 Gem SJKalf: 89 / 3
Oud. / Kalwers 5j.1m. / 3

EVERSAR - TREVOR -
CN 030027 (SP) - 08-JUL-03 1%

EVERSAR - DELIGHT 14DE -
CN 000099 (SP) - 30-AUG-00 0%

OEK 35 TKP 379
Ri 108 Gem SJKalf: 112 / 6
Oud. / Kalwers 9j.1m. / 7

HUNTERSVELEI - ZENITH 54TH -

JRE K 0263 (SP) - 01-OCT-94 1%

SKIETLAAGTE ARE H 0097 - SP -

ARE H 0097 (SP) - 13-AUG-92 0%

HUNTERSVELEI - CONCORD 11TH -

JRE K 0228 (SP) - 05-SEP-94 0%

HUNTERSVELEI - DOLLY 25TH -

JRE G 0129 (SP) - 07-AUG-91 0%

EVERSAR - GILROY -

CN 000007 (SP) - 07-JUL-00 2%

EVERSAR - TESSA 18DE -

CN 000046 (SP) - 03-AUG-00 2%

HUNTERSVELEI - CONCORD 38TH -

JRE 970170 (SP) - 13-AUG-97 0%

EVERSAR - DAISY 30STE -

CN J 0072 (SP) - 31-JUL-93 5%

Seleksie W	KALF GEMAK		MELK	KALFGROEI	ONDERHOUD		GROEI TOETS					VRUGBAARHEID		KOEI WAARDE	GROEI WAARDE	PRODUKSIE WAARDE	
	103 ₈₈	116 ₈₂	106 ₈₁	92 ₂₈	GDT	Kleiber	VOV	Lengte	Hoogte	SO	OEK	TKP	112 ₈₂				
TW Ind	104	89	116	106	109	108	121	121	-	117	110	101	111	109	119 ₈₂	120 ₈₈	121 ₈₄
Beraamde TW	91 ₈₅	.81 ₈₁	11 ₈₃	17 ₈₁	35.2 ₈₇	29 ₂₅	206 ₈₁	149 ₈₁	-	49 ₈₆	25 ₈₇	11.4 ₈₈	-9.7 ₈₂	-7.3 ₄₁	In Vitro		
Metings	37			256 (102)	- (-)	389 (110)	-	121.	-	-	-	-			Spoelings/Embrios/Kalwers: 0/0/0 Toetse: -		

Opmerkings:
Dragtig van CC18-04. Met verskalf CN20-73, vader TZ17-62.



The Trusted Home of Agriculture
Die Betroubare Tuiste van Landbou



EVERSAR SUSSEX

LOT: 67



André Pretorius
Fotografie©

LOT 67

0623412, EVERSAR STOET, POSBUS 1008, HARRISMITH, 9880, (T)083-654 9638



Name: EVERSAR Ident. number: CN 160053 Sex: FEMALE Section: SP Reg. number: 0084129253 Birth Date: 17-JUL-16

CN 160053

DNA: -

EVERSAR - CN 160053	-
CN 160053 (SP) - 17-JUL-16	1%
AFC 35	ICP 424
Ri 97	
Age / Calves	4j.0m. / 2
Avg. Wt/Calv.	97 / 1
CALVINGS	
06/19, 08/20	

STOTTERHEIM - TL 0753	-
TL 070053 (SP) - 22-JUL-07	3%

EVERSAR - DESIRABLE 12032	-
CN 120032 (SP) - 11-JUL-12	2%

AFC 31	ICP 400
Ri 107	Avg. Wt/Calv. 109 / 3
Age / Calves	8j.1m. / 6

ALMAJA - LOUISE JUPITER	-
JA 030016 (SP) - 23-MAR-03	1%

STOTTERHEIM - ANNIE 13TH	-
TL 010011 (SP) - 10-JUL-01	2%

AFC 32	ICP 437
Ri 100	Avg. Wt/Calv. 109 / 4
Age / Calves	7j.5m. / 5

EVERSAR - DRAXINN	-
CN 090016 (SP) - 29-JUN-09	0%

EVERSAR - DESIRABLE 56STE	-
CN 080088 (SP) - 19-SEP-08	2%

AFC 31	ICP 394
Ri 108	Avg. Wt/Calv. 100 / 3
Age / Calves	8j.5m. / 4

STOTTERHEIM - JUPITER 15TH	-
TL 980015 (SP) - 25-JUL-98	1%

ALMAJA JA 000004 - SP	-
JA 000004 (SP) - 09-MAR-00	1%

BRIDLEY - ROBERT	-
JAB 980013 (SP) - 02-MAY-98	0%

STOTTERHEIM - LADY 51ST	-
TL 980051 (SP) - 20-MAY-98	2%

EVERSAR - DRUGS 1STE	P
CN 050115 (SP) - 17-SEP-05	0%

EVERSAR - DELIGHT 60STE	-
CN 060051 (SP) - 18-AUG-06	1%

HUNTERSVEI - TOPLINE 73RD	-
JRE 000092 (SP) - 22-JUL-00	4%

EVERSAR - DESIRABLE 4DE	-
CN 030081 (SP) - 09-AUG-03	1%

Selection V.	CALVING EASE		MILK		CALF GRWTH		MAINTENANCE		GROWTH TEST						FERTILITY			COW VALUE	GROWTH VALUE	PRODUCTION VALUE
	102 ₇₈	106 ₈₄	107 ₇₅	92 ₁₉	Birth wght	Birth Mat	Milk	Wean wght	Post wean	Mature wght	ADG	Kleiber	FCR	Length	Height	SC	AFC			
BV Ind	103	83	106	107	110	108	113	112	112	115	109	106	98	101	110 ₉₂	108 ₃₄	110 ₄₀			
Estimated BV	92 ₇₀	1.07 ₀₈	7.7 ₀₄	17.6 ₇₅	36 ₈₀	29 ₁₀	170 ₀₆	120 ₀₆	114 ₁₈	47 ₄₉	24 ₈₀	13.8 ₄₉	8 ₆₁	5.4 ₃₈	In Vitro					
Measurements	35		240 (100)	- (-)	401 (97)	-	112.	112	-	-	-	-	-	Flushings/Embrios/Calves: 0/0/0						
Remarks:	Dragtig. KI op 30/09/2020 met CN18-78. Daarna by bul CC18-04. Met bulkalf CN20-74, Vader AJS14-58.																			
	Vacc. -																			



The Trusted Home of Agriculture
Die Betroubare Tuiste van Landbou



EVERSAR SUSSEX

LOT: 68



André Pretorius
Fotografie©

LOT 68

0623412, EVERSAR STOET, POSBUS 1008, HARRISMITH, 9880, (T)083-654 9638



Naam: **EVERSAR** Ident. nommer: **CN 140039** Geslag: **VROULIK** Afdeling: **SP** Reg. nommer: **0080119282** Geboorte Datum: **08-JUL-14**

LAURA 14039

DNS: -

EVERSAR - LAURA 14039 - 1%
CN 140039 (SP) - 08-JUL-14
OEK 34 TKP 393
Ri 104
Oud. / Kalwers 6j.1m. / 4
Gem Si/Kalf: 91 / 3
KALWINGS
05/17_08/18,
09/19_08/20

STOTTERHEIM - TL110159 - 3%
TL 110159 (SP) - 21-OCT-11

EVERSAR - LAURA 36STE - 1%
CN 100017 (SP) - 07-JUL-10
OEK 31 TKP 429
Ri 103 Gem Si/Kalf: 108 / 5
Oud. / Kalwers 7j.3m. / 5

WILLOWVALE - 59 - 2%
JJ 050009 (SP) - 03-DEC-05

STOTTERHEIM - TL08191 - 1%
TL 080191 (SP) - 17-DEC-08
OEK 34 TKP 354
Ri 103 Gem Si/Kalf: 104 / 2
Oud. / Kalwers 3j.9m. / 2

HUNTERSVELEI - EVEREST 21ST - 4%
JRE 050160 (SP) - 28-AUG-05

EVERSAR - LAURA 32STE - 4%
CN 070047 (SP) - 19-AUG-07
OEK 35 TKP 516
Ri 87 Gem Si/Kalf: 107 / 3
Oud. / Kalwers 7j.1m. / 4

STOTTERHEIM - DIAMOND - 1%
TL 020057 (SP) - 10-JUN-02

STOTTERHEIM TL H 0010 - SP - 1%
TL H 0010 (SP) - 10-JUN-92

LEHANA'S PASS - EVERSAR 303 - 1%
LP 030003 (SP) - 11-JUN-03

STOTTERHEIM - TL 00 88 - 1%
TL 000088 (SP) - 24-SEP-00

SKIETLAAGTE - ELEVATION 19 - 0%
ARE 000048 (SP) - 10-AUG-00

HUNTERSVELEI - DOLLY 54TH - 1%
JRE 000073 (SP) - 16-JUL-00

EVERSAR - GILROY - 2%
CN 000007 (SP) - 07-JUL-00

EVERSAR - LAURA 9DE - 2%
CN 010077 (SP) - 08-AUG-01

Seleksie W.	KALF GEMAK		MELK	KALFGROEI	ONDERHOUD		GROEI TOETS					VRUGBAARHEID			KOEI WAARDE	GROEI WAARDE	PRODUKSIE WAARDE
	★ ★ ★	★ ★ ★	★ ★ ★	★ ★ ★	★ ★ ★	★ ★ ★	GDT	Kleiber	VOV	Lengte	Hoogte	SO	OEK	TKP	★ ★ ★	★ ★ ★	★ ★ ★
	94 ₇₀	88 ₇₂	103 ₇₀	91 ₁₀											116 ₄₇		
Geb gew	101	88	103	102	109	105	108	-	96	97	106	124	110		90 ₅₃	105 ₂₂	91 ₄₇
TW ind	1.7 ₈₀	.35 ₇₃	1.2 ₇₂	15.5 ₇₆	28.3 ₈₀	31 ₁₀	130 ₃₀	107 ₃₀	-	24 ₄₃	14 ₄₄	13.8 ₄₃	-20.2 ₂₈	-7.6 ₃₀			
Beraamde TW																	
Metings	35		239 (110)	298 (110)	- (-)		108										
Opmerkings: Dragtig van CC18-04. Met verskalf CN20-75, vader TZ17-62.																	
In Vitro															Spoelings/Embrios/Kalwers: 0/0/0		
Tootse: -																	
Inent: -																	



The Trusted Home of Agriculture
Die Betroubare Tuiste van Landbou



EVERSAR SUSSEX

LOT: 69



André Pretorius
Fotografie©

LOT 69

0623412, EVERSAR STOET, POSBUS 1008, HARRISMITH, 9880, (T)083-654 9638



Name: EVERSAR Ident. number: CN 160022 Sex: FEMALE Section: SP Reg. number: 0084121698 Birth Date: 08-JUL-16

CHARMER 1622

DNA: -

EVERSAR - CHARMER 1622
CN 160022 (SP) - 08-JUL-16 1%
AFC 34 ICP 454
RI 96
Age / Calves 4j.1m. / 2
Avg. Wt/Call: 105 / 1
CALVINGS
05/19, 08/20

STOTTERHEIM - TL 0763
TL 070053 (SP) - 22-JUL-07 3%

ALMAJA - LOUISE JUPITER
JA 030016 (SP) - 23-MAR-03 1%

STOTTERHEIM - ANNIE 13TH
TL 010011 (SP) - 10-JUL-01 2%
AFC 32 ICP 437
RI 100 Avg. Wt/Call: 109 / 4
Age / Calves 7j.5m. / 5

EVERSAR - DIRECTOR
CN 080002 (SP) - 30-MAY-08 4%

EVERSAR - CHARMER 11043
CN 110043 (SP) - 26-JUL-11 5%
AFC 32 ICP 381
RI 110 Avg. Wt/Call: 99 / 6
Age / Calves 8j.11m. / 7

HUNTERSVELEI - CHARMER 40TH
JRE 020030 (SP) - 27-MAY-02 1%
AFC 35 ICP 458
RI 95 Avg. Wt/Call: 105 / 6
Age / Calves 9j.1m. / 6

STOTTERHEIM - JUPITER 15TH
TL 980015 (SP) - 25-JUL-98 1%
ALMAJA JA 000004 - SP
JA 000004 (SP) - 09-MAR-00 1%
BRIDLEY - ROBERT
JAB 980013 (SP) - 02-MAY-98 0%
STOTTERHEIM - LADY 51ST
TL 980051 (SP) - 20-MAY-98 2%
EVERSAR - JACKSON
CN 050062 (SP) - 02-AUG-05 0%
EVERSAR - DELIGHT 52STE
CN 050064 (SP) - 04-AUG-05 1%
HUNTERSVELEI - ZENITH 13TH
JRE H 0066 (SP) - 13-JUL-92 1%
HUNTERSVELEI - CHARMER 29TH
JRE 990005 (SP) - 29-JAN-99 0%

Selection V.	CALVING EASE		MILK		CALF GRWTH		MAINTENANCE		GROWTH TEST					FERTILITY		COW VALUE	GROWTH VALUE	PRODUCTION VALUE
	93 ⁷⁸	109 ⁰⁰	111 ⁷⁶	92 ¹⁸	Birth wght	Birth Mat.	Milk	Wean wght	Post wean	Mature wght	ADG	Kleiber	FCR	Length	Height			
BV Ind	95	81	109	111	112	108	107	105	106	110	98	95	93	97	112 ⁵³	103 ³⁴	110 ⁴⁰	
Estimated BV	1.61 ⁷⁰	1.13 ⁰⁹	8.7 ⁰⁰	20 ⁷⁶	38.5 ⁰²	30 ¹⁸	141 ⁴⁸	100 ⁴⁸	-97 ¹⁰	41 ⁵¹	14 ²²	8 ³²	5.7 ⁰¹	-4.2 ³⁸	In Vitro			
Measurements	40			234 (97)	- (-)	413(100)	-	105.	106	-	-	-			Flushings/Embrios/Calves: 0/0/0			

Remarks:
Dragtig van CC18-04. Met bulkalf CN20-76, vader AJS14-58.



The Trusted Home of Agriculture
Die Betroubare Tuiste van Landbou



EVERSAR SUSSEX

LOT: 70



André Pretorius
Fotografie©

LOT 70

0623412, EVERSAR STOET, POSBUS 1008, HARRISMITH, 9880, (T)083-654 9638



Naam: EVERSAR Ident. nommer: CN 160085 Geslag: VROULIK SP Afdeling: Reg. nommer: 0084132059 Geboorte Datum: 20-AUG-16

CN 160085

DNS: -

EVERSAR - CN 160085 -
CN 160085 (SP) - 20-AUG-16 2%
OEK 33 TKP 452
Ri 99
Oud. / Kalwers 9j.11m. / 2
Gem Si/Kalf: 107 / 1
KALWINGS
05/19, 08/20

EVERSAR - JEREMY 1361 -
CN 130061 (SP) - 18-AUG-13 1%

EVERSAR - DIANA 1097 -
CN 100097 (SP) - 22-SEP-10 2%
OEK 30 TKP 393
Ri 110 Gem Si/Kalf: 99 / 6
Oud. / Kalwers 8j.11m. / 7

AVOCA - GMO0806 -
GMO 080006 (SP) - 06-MAR-08 2%

EVERSAR - JESSICA 56STE -
CN 090046 (SP) - 07-AUG-09 0%
OEK 30 TKP 408
Ri 107 Gem Si/Kalf: 112 / 5
Oud. / Kalwers 9j.2m. / 7

MAMPUDI - NOBLE PRINCE 25TH -
GA 060048 (SP) - 06-AUG-06 1%

EVERSAR - LAURA 31STE -
CN 060013 (SP) - 19-JUL-06 1%
OEK 35 TKP 388
Ri 106 Gem Si/Kalf: 107 / 6
Oud. / Kalwers 8j.2m. / 6

STOTTERHEIM - TL 0470 -
TL 040070 (SP) - 14-JUL-04 2%
AVOCA GMO 030040 - SP -
GMO 030040 (SP) - 13-OCT-03 1%
HUNTERSVELEI - TOPLINE 73RD -
JRE 000092 (SP) - 22-JUL-00 4%
EVERSAR - JESSICA 8STE -
CN 000089 (SP) - 12-AUG-00 0%
FAURZYL - NOBEL 43STE -
TZ 020162 (SP) - 24-SEP-02 0%
MAMPUDI - VIA 4TH -
GA 980101 (SP) - 19-OCT-98 5%
EVERSAR - TREVOR -
CN 030027 (SP) - 08-JUL-03 1%
EVERSAR - LAURA 8STE -
CN 010003 (SP) - 23-APR-01 1%

Seleksie W.	KALF GEMAK		MELK	KALFGROEI	ONDERHOUD	GROEI TOETS					VRUGBAARHEID		KOEI WAARDE	GROEI WAARDE	PRODUKSIE WAARDE
	93 ⁷⁷	110 ⁶⁹	108 ⁷⁴	93 ¹⁴	GDT	Kleiber	VOV	Lengte	Hoogte	SO	OEK	TKP	112 ⁴⁸	112 ²⁸	113 ⁴⁴
Geb gew	80	110	108	111	107	113	113	-	113	117	119	109	103		
Geb Mat	1.61 ⁷⁸	1.16 ⁶³	9 ⁵⁰	18.4 ⁷⁴	37.8 ⁵⁸	28 ¹⁴	170 ⁴⁸	122 ⁴⁸	-	45 ⁵⁰	31 ⁵²	21.3 ⁵¹	-8.2 ⁵⁴	-5.8 ²⁸	
TW ind	37			247 (103)	295 (107)	- (-)	-	113	-	-	-	-			
Beraamde TW															
Metings															

In Vitro Spoelings/Embrios/Kalwers: 0/0/0
Toetse: -
Inent: -

Opmerkings:
Dragtig van CC18-04. Met verskaff CN20-77, vader AJS14-58.



The Trusted Home of Agriculture
Die Betroubare Tuiste van Landbou



EVERSAR SUSSEX

LOT: 71



André Pretbrius
Fotografie©

LOT 71

0623412, EVERSAR STOET, POSBUS 1008, HARRISMITH, 9880, (T)083-654 9638



Name: EVERSAR Ident. number: CN 120028 Sex: FEMALE Section: SP Reg. number: 0075489674 Birth Date: 08-JUL-12

TESSA 12028

DNA: -

EVERSAR - TESSA 12028			
CN 120028 (SP) - 08-JUL-12 5%			
AFC	32	ICP	398
Ri	107	Age / Calves	
		8j.1m.	/ 6
Avg. Wt/Calf:	108 / 5		
CALVINGS			
03/15	07/16	08/17	
08/17	07/18	09/19	
09/19	08/20		

EVERSAR - DRAXINN	
CN 090016 (SP) - 29-JUN-09	0%

EVERSAR - TESSA 365TE			
CN 070084 (SP) - 13-OCT-07	1%		
AFC	32	ICP	394
Ri	108	Age / Calves	
		10j.2m.	/ 8

EVERSAR - DRUGS 1STE	
CN 050115 (SP) - 17-SEP-05	0%

EVERSAR - DELIGHT 60STE			
CN 060051 (SP) - 18-AUG-06	1%		
AFC	34	ICP	383
Ri	107	Age / Calves	
		9j.1m.	/ 7
Avg. Wt/Calf: 106 / 4			

EVERSAR - GILROY	
CN 000007 (SP) - 07-JUL-00	2%

EVERSAR - TESSA 24STE			
CN 020051 (SP) - 25-JUL-02	4%		
AFC	35	ICP	387
Ri	106	Age / Calves	
		8j.2m.	/ 6
Avg. Wt/Calf: 103 / 6			

WILLYUNG JACK 17TH	-
L4Y (SP) - 08-APR-01	13%
EVERSAR CN 980119 - SP	-
CN 980119 (SP) - 15-SEP-98	2%
EVERSAR - TREVOR	
CN 030027 (SP) - 08-JUL-03	1%
EVERSAR - DELIGHT 5DE	-
CN 990002 (SP) - 12-APR-99	0%
BOSWORTH - KING 2	
HJO 970088 (SP) - 02-OCT-97	5%
EVERSAR - GIPSY 6DE	-
CN 970089 (SP) - 28-SEP-97	0%
HUNTERSVEI - CONCORD 38TH	
JRE 970176 (SP) - 13-AUG-97	0%
EVERSAR - TESSA 2DE	
CN G 0090 (SP) - 19-AUG-91	0%

Selection V.	CALVING EASE		MILK		CALF GRWTH		MAINTENANCE		GROWTH TEST						FERTILITY		COW VALUE	GROWTH VALUE	PRODUCTION VALUE
	99 ⁸²	110 ⁸⁰	110 ⁸⁰	104 ⁷⁹	80 ²¹	ADG Kleiber FCR Length Height SC AFC ICP						106 ⁵⁰	106 ⁵⁷	108 ³²	105 ³²				
Birth wght	101	80	110	104	110	120	113	112	-	119	124	105	106	105	106 ⁵⁷	108 ³²	105 ³²		
Birth Mat.	1.15 ⁸²	1.16 ⁷⁸	8.9 ⁸⁰	16.3 ⁷⁹	36.8 ⁰⁴	44 ²¹	169 ²⁷	120 ⁵⁷	-	52 ⁰²	36 ⁰⁵	13.7 ⁰⁴	-5.7 ⁰¹	-6.2 ³⁰	In Vitro				
Estimated BV	1.15 ⁸²	1.16 ⁷⁸	8.9 ⁸⁰	16.3 ⁷⁹	36.8 ⁰⁴	44 ²¹	169 ²⁷	120 ⁵⁷	-	52 ⁰²	36 ⁰⁵	13.7 ⁰⁴	-5.7 ⁰¹	-6.2 ³⁰	Flushings/Embrios/Calves: 0/0/0				
Measurements	38			234 (93)	- (-)	421 (107)	-	112	-	-	-	-	-	-	Tests: -				
Remarks:	Dragtig van CC18-04. Met bulkalf CN20-78, vader TZ17-62.																		
	Vacc. -																		



The Trusted Home of Agriculture
Die Betroubare Tuiste van Landbou



EVERSAR SUSSEX

LOT: 72



André Pretorius
Fotografie©

LOT 72

0623412, EVERSAR STOET, POSBUS 1008, HARRISMITH, 9880, (T)083-654 9638



Naam: **EVERSAR** Ident. nommer: **CN 140052** Geslag: **VRouLIK SP** Reg. nommer: **0080119142** Geboorte Datum: **24-JUL-14**

TESSA 14052

DNS: -

EVERSAR - TESSA 14052	-
CN 140052 (SP) - 24-JUL-14	5%
OEK 35	TKP 378
Ri 104	
Oud. / Kalwers	6j.0m. / 4
Gem SI/Kalf:	102 / 3
KALWINGS	
07/17_09/18	
08/19_08/20	

EVERSAR - BARBADOS 11061	-
CN 110061 (SP) - 08-AUG-11	1%

EVERSAR - TESSA 46 STE	-
CN 100015 (SP) - 03-JUL-10	4%
OEK 31	TKP 390
Ri 109	Gem SI/Kalf: 101 / 5
Oud. / Kalwers	10j.1m. / 8

HUNTERSVELEI - EVEREST 21ST	-
JRE 050160 (SP) - 28-AUG-05	4%

EVERSAR - BESS 30STE	-
CN 060068 (SP) - 18-SEP-06	1%
OEK 33	TKP 382
Ri 109	Gem SI/Kalf: 105 / 5
Oud. / Kalwers	9j.0m. / 7

EVERSAR - TIAAN 2DE	-
CN 070032 (SP) - 07-AUG-07	1%

EVERSAR - TESSA 38STE	-
CN 070105 (SP) - 15-NOV-07	2%
OEK 32	TKP 381
Ri 110	Gem SI/Kalf: 106 / 4
Oud. / Kalwers	7j.10m. / 6

SKIETLAAGTE - ELEVATION 19	-
ARE 000048 (SP) - 10-AUG-00	0%
HUNTERSVELEI JRE 000073 - SP	-
JRE 000073 (SP) - 16-JUL-00	1%
EVERSAR - GILROY	-
CN 000007 (SP) - 07-JUL-00	2%
EVERSAR - BESS 8STE	-
CN 010056 (SP) - 31-JUL-01	1%
EVERSAR - GILROY	-
CN 000007 (SP) - 07-JUL-00	2%
EVERSAR - TESSA 23STE	-
CN 010091 (SP) - 15-AUG-01	3%
FAURZYL - NOBEL 42STE	-
TZ 020149 (SP) - 18-SEP-02	0%
EVERSAR - TESSA 17DE	-
CN 000028 (SP) - 26-JUL-00	1%

Seleksie W.	KALF GEMAK		MELK	KALFGROEI	ONDERHOUD		GROEI TOETS					VRUGBAARHEID			KOEI	GROEI	PRODUKSIE
	89 ₈₀	104 ₇₂	111 ₇₇	80 ₁₅	GDT	Kleiber	VOV	Lengte	Hoogte	SO	OEK	TKP	115 ₄₃	WAARDE	WAARDE	WAARDE	
TW Ind	91	79	104	111	114	120	118	120	-	114	120	108	118	110	105 ₅₁	120 ₂₉	108 ₄₆
Beraamde TW	1.97 ₆₁	1.22 ₇₃	6.8 ₇₂	19.7 ₇₇	40.6 ₆₇	44 ₁₅	195 ₅₁	147 ₅₁	-	45 ₅₈	33 ₅₈	15.1 ₅₇	-15.4 ₅₅	-7.6 ₃₁	In Vitro		
Metings	39		207 (90)	283(102)	- (-)	-	120.	-	-	-	-	-	-	Spoelings/Embrios/Kalwers: 0/0/0			
Opmerkings: Dragtig van CC18-04. Met bulkalf CN20-79, vader TZ17-62.																	
Inent. -																	



The Trusted Home of Agriculture
Die Betroubare Tuiste van Landbou



EVERSAR SUSSEX

LOT: 73



André Pretorius
Fotografie©

LOT 73

0623412, EVERSAR STOET, POSBUS 1008, HARRISMITH, 9880, (T)083-654 9638



Name: EVERSAR Ident. number: CN 120032 Sex: FEMALE Section: SP Reg. number: 0075489765 Birth Date: 11-JUL-12

DESIRABLE 12032

DNA: -

EVERSAR - DESIRABLE 12032		-
CN 120032 (SP) - 11-JUL-12		2%
AFC 31	ICP 400	
RI 107		
Age / Calves	8j. 1m. / 6	
Avg. Wt/Calv.	109 / 3	
CALVINGS		
02/15 . 07/16 .		
09/17 . 08/18 .		
08/19 . 08/20		

EVERSAR - DRAXINN		-
CN 090016 (SP) - 29-JUN-09		0%

EVERSAR - DRUGS 1STE		P
CN 050115 (SP) - 17-SEP-05		0%

EVERSAR - DELIGHT 60STE		-
CN 060051 (SP) - 18-AUG-06		1%

AFC 34	ICP 383	
RI 107	Avg. Wt/Calv. 106 / 4	
Age / Calves	9j. 1m. / 7	

HUNTERSVELEI - TOPLINE 73RD		-
JRE 000092 (SP) - 22-JUL-00		4%

EVERSAR - DESIRABLE 66STE		-
CN 080088 (SP) - 19-SEP-08		2%
AFC 31	ICP 384	
RI 108	Avg. Wt/Calv. 100 / 3	
Age / Calves	5j. 9m. / 4	

EVERSAR - DESIRABLE 4DE		-
CN 030081 (SP) - 09-AUG-03		1%
AFC 35	ICP 373	
RI 110	Avg. Wt/Calv. 102 / 8	
Age / Calves	12j. 0m. / 10	

-- WILLYUNG JACK 17TH		-
L4Y (SP) - 08-APR-01		13%
EVERSAR CN 980119 - SP		-
CN 980119 (SP) - 15-SEP-98		2%
EVERSAR - TREVOR		-
CN 030027 (SP) - 08-JUL-03		1%
EVERSAR - DELIGHT 5DE		-
CN 990002 (SP) - 12-APR-99		0%
HUNTERSVELEI - ZENITH 13TH		-
JRE H 0066 (SP) - 13-JUL-92		1%
HUNTERSVELEI - SENORITA 56TH		-
JRE J 0186 (SP) - 08-AUG-93		3%
EVERSAR - GILROY		-
CN 000007 (SP) - 07-JUL-00		2%
EVERSAR - DESIRABLE		-
CN 980035 (SP) - 17-JUL-98		2%

Selection V.	CALVING EASE		MILK		CALF GROWTH		MAINTENANCE		GROWTH TEST						FERTILITY		COW VALUE	GROWTH VALUE	PRODUCTION VALUE
	108 ⁸²	105 ⁷⁵	105 ⁷⁷	95 ²⁹	ADG	Kleiber	FCH	Length	Height	SC	AFC	ICP	86 ⁵¹						
Birth wght	107	103	105	105	108	105	106	106	-	108	114	111	93	88	108 ⁵⁷	98 ²⁶	105 ⁵¹		
Birth Mat	61 ⁸²	25 ⁷⁸	7.4 ⁷⁵	16.5 ⁷⁷	34.4 ⁸²	26 ²⁸	137 ⁴⁷	101 ⁴⁷	-	38 ⁵¹	28 ²²	17.1 ⁵¹	5.2 ⁸²	-2 ⁴⁰	In Vitro				
Estimated BV	61	25	7.4	16.5	34.4	26	137	101	-	38	28	17.1	5.2	-2	Flushings/Embrios/Calves: 0/0/0				
Measurements	35			254 (104)	- (-)	426 (109)	-	106.	-	-	-	-	-	-	Tests: -				
Remarks:	Dragtig van CC18-04. Met kommersiele verskalf CN20-80.																		
	Vacc. -																		



The Trusted Home of Agriculture
Die Betroubare Tuiste van Landbou



EVERSAR SUSSEX

LOT: 74



André Pretorius
Fotografie©

LOT 74

0623412, EVERSAR STOET, POSBUS 1008, HARRISMITH, 9880, (T)083-654 9638



Naam Ident. nommer Geslag Afdeling Reg. nommer Geboorte Datum
EVERSAR CN 160025 VROULIK SP 0084121722 10-JUL-16

STONESDOWN 1625

DNS: -

EVERSAR - STONESDOWN 1625	-
CN 160025 (SP) - 10-JUL-16	1%
OEK 34	TKP 461
RI 96	
Oud. / Kalwers	4j.1m. / 2
Gem SI/Kalf	102 / 1
KALWINGS	
05/19 .08/20	

STOTTERHEIM - TL 0753	-
TL 070053 (SP) - 22-JUL-07	3%

EVERSAR - STONESDOWN 12039	-
CN 120039 (SP) - 24-JUL-12	2%
OEK 31	TKP 499
RI 99	Gem SI/Kalf 114 / 2
Oud. / Kalwers	3j.11m. / 2

ALMAJA - LOUISE JUPITER	-
JA 030016 (SP) - 23-MAR-03	1%

STOTTERHEIM - ANNIE 13TH	-
TL 010011 (SP) - 10-JUL-01	2%
OEK 32	TKP 437
RI 100	Gem SI/Kalf 109 / 4
Oud. / Kalwers	7j.5m. / 5

WITKWAS - NJB05043	-
NJB 050043 (SP) - 25-SEP-05	1%

EVERSAR - STONESDOWN 7DE	-
CN 020014 (SP) - 18-MAY-02	1%
OEK 36	TKP 375
RI 109	Gem SI/Kalf 89 / 8
Oud. / Kalwers	12j.2m. / 10

STOTTERHEIM - JUPITER 15TH	-
TL 980015 (SP) - 25-JUL-98	1%
ALMAJA JA 000004 - SP	-
JA 000004 (SP) - 09-MAR-00	1%
BRIDLEY - ROBERT	-
JAB 980013 (SP) - 02-MAY-98	0%
STOTTERHEIM - LADY 51ST	-
TL 980051 (SP) - 20-MAY-98	2%
HUNTERSVELEI - WOLF 12TH	-
JRE 010097 (SP) - 09-AUG-01	0%
WITKWAS - NJB 148	-
NJB 010148 (SP) - 20-SEP-01	1%
STOTTERHEIM - OAK 116	-
TL 970116 (SP) - 05-NOV-97	4%
EVERSAR - STONESDOWN 2DE	-
CN 990078 (SP) - 11-AUG-99	1%

Seleksie W.	KALF GEMAK	MELK	KALFGROEI	ONDERHOUD	GROEI TOETS						VRUGBAARHEID		KOEI WAARDE	GROEI WAARDE	PRODUKSIE WAARDE							
	☆☆☆	☆☆☆☆	☆☆☆☆	☆☆	☆☆☆						☆☆☆											
	92 ⁷⁸	114 ⁸⁴	120 ⁷⁵	87 ¹⁸	Geb gew	Geb Mat	Melk	Speen gew	Naspeen	Volw. gewig	GDT	Kleiber	VOV	Lengte	Hoogte	SO	OEK	TKP				
TW Ind	95	74	114	120	123	113	124	122	116	123	112	105	99	99						124 ⁸⁵	122 ³⁴	126 ⁴⁶
Beraamde TW	1.62 ⁷⁰	1.43 ⁸⁷	10.3 ⁸⁴	24.5 ⁷⁵	49.5 ⁸²	36 ¹⁸	219 ⁴⁷	151 ⁴⁷	123 ¹⁰	56 ⁸⁰	27 ⁵¹	13.7 ⁵¹	.7 ⁶²	-4.7 ³⁸						In Vitro		
Metings	35		262 (111)	- (-)	447(109)	-	122.	116	-	-	-	-	-	-	-	-	-	-	-	Spoeings/Embrios/Kalwers:	0/0/0	
Opmerkings:	Dragtig van CC18-04. Met bulkalf CN20-81, vader AJS14-56.																					
	Inent. -																					



The Trusted Home of Agriculture
Die Betroubare Tuiste van Landbou



EVERSAR SUSSEX

LOT: 75



LOT 75

0623412, EVERSAR STOET, POSBUS 1008, HARRISMITH, 9880, (T)083-654 9638



Name: EVERSAR Ident. number: CN 120076 Sex: FEMALE Section: SP Reg. number: 0075824995 Birth Date: 11-SEP-12

DESIRABLE 12076

DNA: -

EVERSAR - DESIRABLE 12076	-
CN 120076 (SP) - 11-SEP-12	2%
AFC 29	ICP 401
Ri 109	
Age / Calves	7j.11m. / 6
Avg. Wt/Callf.	106 / 5
CALVINGS	
02/15_07/16_	
08/17_07/18_	
07/19_08/20	

HUNTERSVELEI - EVEREST 21ST	-
JRE 050160 (SP) - 28-AUG-05	4%
EVERSAR - DESIRABLE 50STE	-
CN 050006 (SP) - 26-APR-05	0%
AFC 37	ICP 394
Ri 104	Avg. Wt/Callf 100 / 5
Age / Calves	10j.7m. / 8

SKIETLAAGTE - ELEVATION 19	-
ARE 000048 (SP) - 10-AUG-00	0%
HUNTERSVELEI - DOLLY 54TH	-
JRE 000073 (SP) - 18-JUL-00	1%
AFC 34	ICP 414
Ri 100	Avg. Wt/Callf: 89 / 3
Age / Calves	5j.1m. / 3
-- WILLYUNG JACK 17TH	-
L4Y (SP) - 08-APR-01	13%
EVERSAR - DESIRABLE 2DE	-
CN 020043 (SP) - 19-JUL-02	2%
AFC 33	ICP 396
Ri 106	Avg. Wt/Callf: 105 / 6
Age / Calves	9j.3m. / 7

HUNTERSVELEI - ZENITH 54TH	-
JRE K 0283 (SP) - 01-OCT-94	1%
SKIETLAAGTE ARE H 0097 - SP	-
ARE H 0097 (SP) - 13-AUG-92	0%
HUNTERSVELEI - CONCORD 11TH	-
JRE K 0228 (SP) - 05-SEP-94	0%
HUNTERSVELEI - DOLLY 25TH	-
JRE G 0129 (SP) - 07-AUG-91	0%
-- WILLYUNG JACK	-
(-) - 01-JAN-90	0%
-- WILYUNG NIKKI 17TH	-
(-) - 01-JAN-96	3%
HUNTERSVELEI - CONCORD 38TH	-
JRE 970176 (SP) - 13-AUG-97	0%
EVERSAR - DESIRABLE	-
CN 980035 (SP) - 17-JUL-98	2%

Selection V	CALVING EASE		MILK	CALF GRWTH	MAINTENANCE	GROWTH TEST						FERTILITY		COW VALUE	GROWTH VALUE	PRODUCTION VALUE	
	★★	★★★	★★★	★★★★	★★★	ADG	Kleiber	FCR	Length	Height	SC	AFC	ICP				★★★★
	81 ₈₃		109 ₉₀	118 ₉₀	96 ₃₀							104 ₅₄			117 ₈₀	103 ₃₂	115 ₅₄
Birth wght	83	87	109	118	116	104	111	110	-	113	104	91	88	108			
BV Ind	2.68 ₈₀	.88 ₇₆	8.5 ₈₀	23.8 ₈₀	41.9 ₈₀	25 ₃₀	161 ₅₉	115 ₅₉	-	44 ₈₄	19 ₈₅	5.9 ₈₄	9.8 ₈₆	-7.1 ₄₅	In Vitro		
Estimated BV															Flushings/Embrios/Calves: 0/0/0		
Measurements	37			259 (106)	- (-)	394(100)	-	110.							Tests: -		
Remarks:	Dragtig van CC18-04. Met bulkalf CN20-82, vader TZ17-62.																
	Vacc. -																



The Trusted Home of Agriculture
Die Betroubare Tuiste van Landbou



EVERSAR SUSSEX

LOT: 76



André Pretorius
Fotografie©

LOT 76

0623412, EVERSAR STOET, POSBUS 1008, HARRISMITH, 9880, (T)083-654 9638



Naam Ident. nommer Geslag Afdeling Reg. nommer Geboorte Datum
EVERSAR CN 130039 VROULIK SP 0078458395 23-JUL-13

SOPHIA 1339

DNS: -

EVERSAR - SOPHIA 1339 -
 CN 130039 (SP) - 23-JUL-13 2%
 OEK 32 TKP 406
 RI 106
 Oud. / Kalwers 7j.0m. / 5
 Gem SU/Kalf: 98 / 4
 KALWINGS
 03/16 .07/17,
 07/18 .07/19,
 08/20

EVERSAR - DOUBLE UP 1094 -
 CN 100094 (SP) - 21-SEP-10 3%

EVERSAR - SOPHIA 13DE -
 CN 090052 (SP) - 17-AUG-09 1%
 OEK 30 TKP 422
 RI 106 Gem SU/Kalf: 98 / 4
 Oud. / Kalwers 6j.11m. / 4

HUNTERSVELEI - EVEREST 21ST -
 JRE 050160 (SP) - 28-AUG-05 4%

EVERSAR - DELIGHT 36STE -
 CN 040077 (SP) - 14-AUG-04 5%
 OEK 34 TKP 382
 RI 108 Gem SU/Kalf: 98 / 7
 Oud. / Kalwers 9j.1m. / 7

HUNTERSVELEI - TOPLINE 73RD -
 JRE 000092 (SP) - 22-JUL-00 4%

EVERSAR - SOPHIA 1STE -
 CN 000113 (SP) - 17-SEP-00 1%
 OEK 31 TKP 377
 RI 112 Gem SU/Kalf: 99 / 7
 Oud. / Kalwers 11j.10m. / 10

SKIETLAAGTE - ELEVATION 19 -
 ARE 000048 (SP) - 10-AUG-00 0%

HUNTERSVELEI JRE 000073 - SP -
 JRE 000073 (SP) - 16-JUL-00 1%

EVERSAR - UPINGTON -
 CN 010059 (SP) - 31-JUL-01 1%

EVERSAR - DELIGHT 6DE -
 CN 990005 (SP) - 21-APR-98 1%

HUNTERSVELEI - ZENITH 13TH -
 JRE H 0086 (SP) - 13-JUL-92 1%

HUNTERSVELEI - SENORITA 56TH -
 JRE J 0186 (SP) - 08-AUG-93 3%

BOSWORTH - KING 2 -
 HJO 970088 (SP) - 02-OCT-97 5%

FRANSLOO - SOPHIA 8STE -
 LD J 0001 (SP) - 16-MAY-93 1%

Seleksie W.	KALF GEMAK		MELK	KALFGROEI	ONDERHOUD		GROEI TOETS					VRUGBAARHEID			KOEI WAARDE	GROEI WAARDE	PRODUKSIE WAARDE
	90 ⁸¹	93 ⁷⁵	106 ⁷⁸	102 ²²	GDT	Kleiber	VOV	Lengte	Hoogte	SO	OEK	TKP	110 ⁴⁷				
TW Ind	90	103	93	106	103	98	98	99	-	98	98	84	118	105	98 ⁵⁵	90 ²⁸	95 ⁵⁰
Beraamde TW	2.09 ⁸²	.24 ⁷⁴	3 ⁷⁵	17.2 ⁷⁸	28.8 ⁶⁴	17 ²²	99 ⁵⁰	81 ⁵⁰	-	27 ⁵⁵	15 ⁵⁷	2.2 ⁵⁶	-15.1 ⁵⁵	-6.3 ³⁵	In Vitro		
Metings	38			261 (104)	- (-)	403(101)	-	99	-	-	-	-	-	-	Spoelings/Embrios/Kalwers: 0/0/0 Toets: -		
Opmerkings: Dragtig van CC18-04. Met verskalf CN20-84, vader TZ17-62.																	
Inent. -																	



The Trusted Home of Agriculture
 Die Betroubare Tuiste van Landbou



EVERSAR SUSSEX

LOT: 77



André Pretorius
Fotografie©

LOT 77

0623412, EVERSAR STOET, POSBUS 1008, HARRISMITH, 9880, (T)083-654 9638



Name: EVERSAR Ident. number: CN 150037 Sex: FEMALE Section: SP Reg. number: 0082367541 Birth Date: 25-JUL-15

CAROLINE 15037

DNA: -

EVERSAR - CAROLINE 15037 -
CN 150037 (SP) - 25-JUL-15 1%
AFC 34 ICP 405
RI 101
Age / Calves 5j.0m. / 3
Avg. Wt/Calf: 105 / 2
CALVINGS
06/18 ,07/19 ,
08/20

EVERSAR - JACK POINT 12050 -
CN 120050 (SP) - 08-AUG-12 1%

EVERSAR - CAROLINE 23STE -
CN 090076 (SP) - 10-SEP-08 3%
AFC 30 ICP 433
RI 102 Avg. Wt/Calf: 106 / 6
Age / Calves 10j.10m. / 8

EVERSAR - TIAAN 2DE -
CN 070032 (SP) - 07-AUG-07 1%

HUNTERSVELEI - JOY 49TH
JRE 040133 (SP) - 31-AUG-04 2%
AFC 34 ICP 412
RI 104 Avg. Wt/Calf: 106 / 9
Age / Calves 12j.11m. / 10

MAMPUDI - NOBLE PRINCE 25TH
GA 060048 (SP) - 06-AUG-06 1%

EVERSAR - CAROLINE 7DE -
CN 000071 (SP) - 13-AUG-00 1%
AFC 33 ICP 390
RI 108 Avg. Wt/Calf: 103 / 6
Age / Calves 10j.2m. / 8

EVERSAR - GILROY -
CN 000007 (SP) - 07-JUL-00 2%
EVERSAR CN 010091 - SP
CN 010091 (SP) - 15-AUG-01 3%

HUNTERSVELEI - TOPLINE 89TH
JRE 010086 (SP) - 01-AUG-01 5%
HUNTERSVELEI - JOY 37TH
JRE 970008 (SP) - 19-APR-97 0%

FAURZYL - NOBEL 43STE
TZ 020162 (SP) - 24-SEP-02 0%

MAMPUDI - VIA 4TH
GA 980101 (SP) - 19-OCT-98 5%

STOTTERHEIM - OAK 116
TL 970116 (SP) - 05-NOV-97 4%

EVERSAR - CAROLINE 4DE
CN N 0072 (SP) - 22-AUG-96 0%

Selection V.	CALVING EASE		MILK	CALF GRWTH	MAINTENANCE		GROWTH TEST					FERTILITY		COW VALUE	GROWTH VALUE	PRODUCTION VALUE	
	★★★★	★★★★	★★★★	★★	★★★	★★★	ADG	Kleiber	FCR	Length	Height	SC	AFC				ICP
	124 ₇₈	127 ₈₇	87 ₇₄	98 ₁₈								126 ₄₄					
Birth wght	Birth Mat	Milk	Wean wght	Post wean	Mature wght	ADG	Kleiber	FCR	Length	Height	SC	AFC	ICP				
BV Ind	125	73	127	87	97	102	110	115	-	93	96	116	126	119	121 ₅₀	115 ₂₇	122 ₄₅
Estimated BV	-93 ₇₀	1.45 ₈₀	14.8 ₈₇	6.8 ₇₄	23.4 ₈₆	22.1 ₈	156 ₄₀	130 ₄₀	-	21 ₈₂	13 ₆₄	19.4 ₅₃	22.1 ₈₆	-9.8 ₃₂	In Vitro		
Measurements	35		214 (100)	269 (98)	- (-)	-	115	-	-	-	-	-	-	-	Flushings/Embrios/Calves: 0/0/0		
Remarks:	Dragtig van CC18-04. Met verskalf CN20-85, vader TZ17-62.																
	Vacc. -																



The Trusted Home of Agriculture
Die Betroubare Tuiste van Landbou



EVERSAR SUSSEX

LOT: 78



André Pretorius
Fotografie©

LOT 78

0623412, EVERSAR STOET, POSBUS 1008, HARRISMITH, 9880, (T)083-654 9638



Naam: **EVERSAR** Ident. nommer: **CN 140051** Geslag: **VROULIK SP** Reg. nommer: **0080119134** Geboorte Datum: **23-JUL-14**

DELIGHT 14051

DNS: -

EVERSAR - DELIGHT 14051 -
CN 140051 (SP) - 23-JUL-14 1%
OEK 34 TKP 398
Ri 104
Oud. / Kalwers 6j.1m. / 4
Gem S/Kalf: 104 / 3
KALWINGS
05/17_08/18 ,
10/19_08/20

STOTTERHEIM - TL110159 -
TL 110159 (SP) - 21-OCT-11 3%

WILLOWVALE - 59 -
JJ 050009 (SP) - 03-DEC-05 2%

STOTTERHEIM - TL08191 -
TL 080191 (SP) - 17-DEC-08 1%
OEK 34 TKP 354
Ri 103 Gem S/Kalf: 104 / 2
Oud. / Kalwers 3j.9m. / 2

EVERSAR - TONGA 3DE -
CN 050123 (SP) - 20-SEP-05 0%

EVERSAR - DELIGHT 69STE -
CN 080021 (SP) - 25-JUL-08 13%
OEK 32 TKP 389
Ri 108 Gem S/Kalf: 105 / 3
Oud. / Kalwers 7j.11m. / 6

EVERSAR - DELIGHT 57STE -
CN 050131 (SP) - 10-OCT-05 0%
OEK 33 TKP 387
Ri 104 Gem S/Kalf: 107 / 1
Oud. / Kalwers 4j.10m. / 3

STOTTERHEIM - DIAMOND -

TL 020057 (SP) - 10-JUN-02 1%
STOTTERHEIM TL H 0010 - SP -
TL H 0010 (SP) - 10-JUN-92 1%

LEHANA'S PASS - EVERSAR 303 -

LP 030003 (SP) - 11-JUN-03 1%
STOTTERHEIM - TL 00 88 -
TL 000088 (SP) - 24-SEP-00 1%

-- WILLYNG MERVIN -
51 (SP) - 19-JAN-93 0%

EVERSAR - TILLY 14DE -
CN 980033 (SP) - 15-JUL-98 1%

-- WILLYNG MERVIN -
51 (SP) - 19-JAN-93 0%

EVERSAR - DELIGHT 12DE -
CN 000033 (SP) - 30-JUL-00 1%

Seleksie W.	KALF GEMAK		MELK	KALFGROEI	ONDERHOUD		GROEI TOETS				VRUGBAARHEID			KOEI WAARDE	GROEI WAARDE	PRODUKSIE WAARDE	
	☆☆☆	☆☆☆	☆☆☆☆	☆☆☆	☆☆☆	☆☆☆	GDT	Kleiber	VOV	Langte	Hoogte	SO	OEK				TKP
	93 ₇₆		110 ₇₁	96 ₇₈		103 ₇₈						109 ₄₅					
Geb gew	94	93	110	96	96	97	111	113	-	97	96	125	112	106	102 ₅₂	109 ₂₄	103 ₄₅
TW Ind	1.72 ₈₀	.68 ₇₃	9.1 ₇₁	11.8 ₇₆	21.9 ₅₉	16 ₁₈	159 ₄₂	123 ₄₂	-	25 ₄₈	13 ₅₀	24.8 ₄₈	-10.2 ₅₈	-6.5 ₃₄			
Beraamde TW																	
Metings	36			234 (107)	279(102)	- (-)	-	113	-	-	-	-					
Opmerkings:	Dragtig van CC18-04. Met verskalf CN20-86, vader TZ17-62.																
	In Vitro																
	Spoelings/Embrios/Kalwers: 0/0/0																
	Toetse: -																
	Inent: -																



The Trusted Home of Agriculture
Die Betroubare Tuiste van Landbou



EVERSAR SUSSEX

LOT: 79



André Pretorius
Fotografie©

LOT 79

0623412, EVERSAR STOET, POSBUS 1008, HARRISMITH, 9880, (T)083-654 9638



Name: EVERSAR Ident. number: CN 120074 Sex: FEMALE Section: SP Reg. number: 0075817858 Birth Date: 10-SEP-12

TOKKIE 12074

DNA: -

EVERSAR - TOKKIE 12074	-
CN 120074 (SP) - 10-SEP-12	1%
AFC	29
ICP	402
Ri	109
Age / Calves	7j, 11m. / 6
Avg. WVCalf:	97 / 5
CALVINGS	
02/15, 07/16, 07/17, 07/18, 07/19, 08/20	

WITKwas - NJB05043	-
NJB 050043 (SP) - 25-SEP-05	1%
EVERSAR - TOKKIE 4DE	-
CN 040052 (SP) - 28-JUL-04	3%
AFC	35
ICP	376
Ri	109
Avg. WVCalf	94 / 5
Age / Calves	11j, 1m. / 9

HUNTERSVELEI - WOLF 12TH	-
JRE 010097 (SP) - 09-AUG-01	0%
WITKwas - NJB 148	-
NJB 010148 (SP) - 20-SEP-01	1%
AFC	27
ICP	354
Ri	118
Avg. WVCalf	105 / 10
Age / Calves	10j, 11m. / 10
EVERSAR - UPINGTON	-
CN 010059 (SP) - 31-JUL-01	1%
EVERSAR - TOKKIE 3DE	-
CN 990037 (SP) - 22-JUL-99	3%
AFC	34
ICP	389
Ri	105
Avg. WVCalf	101 / 4
Age / Calves	6j, 0m. / 4

EVERSAR - VAUXHALL	-
CN 990005 (SP) - 01-MAY-98	1%
HUNTERSVELEI JRE 970180 - SP	-
JRE 970180 (SP) - 04-AUG-97	0%
SKIETLAAGTE - KEYSTONE 6	-
ARE 990001 (SP) - 16-FEB-98	0%
WITKwas - NJB 739	-
NJB 970039 (SP) - 04-NOV-97	0%
STOTTERHEIM - OAK 116	-
TL 970116 (SP) - 05-NOV-97	4%
EVERSAR - UNO 37STE	-
CN N 0040 (SP) - 26-JUL-96	0%
STOTTERHEIM - KIKUYU	-
TL K 0060 (SP) - 15-JUL-94	0%
EVERSAR - TOKKIE 1STE	-
CN C 0007 (SP) - 23-JUN-88	1%

Selection V.	CALVING EASE		MILK		CALF GRWTH		MAINTENANCE		GROWTH TEST						FERTILITY			COW VALUE	GROWTH VALUE	PRODUCTION VALUE
	99 ⁸³	95 ⁷⁹	100 ⁸⁰	106 ²⁷	Birth wght		Mature wght		ADG	Kleiber	FCR	Length	Height	SC	AFC	ICP	98 ⁵¹			
BV Ind	99	101	95	100	99	94	105	108	99	104	110	92	117	93	96 ⁵⁹	105 ³⁹	96 ⁵⁴			
Estimated BV	1.3 ⁸³	.33 ⁷⁶	3.7 ⁷⁹	14 ⁸⁰	25.7 ⁶⁶	13 ²⁷	132 ³³	109 ³³	-79 ¹³	34 ⁵⁷	25 ⁹⁶	6.7 ⁵⁶	-14.1 ⁶²	-3.4 ⁴⁰	In Vitro					
Measurements	39			244 (98)	- (-)	380 (95)	-	108.	99	-	-	-	-	-	Flushings/Embrios/Calves: 0/0/0					
Remarks:	Dragtig van CC18-04. Met bulkalf CN20-87, Vader TZ17-62.																			
	Vacc. -																			



The Trusted Home of Agriculture
Die Betroubare Tuiste van Landbou



EVERSAR SUSSEX

LOT: 80



André Pretorius
Fotografie ©

LOT 80

0623412, EVERSAR STOET, POSBUS 1008, HARRISMITH, 9880, (T)083-654 9638



Naam: EVERSAR Ident. nommer: CN 150017 Geslag: VROULIK SP Afdeling: Reg. nommer: 0081493306 Geboorte Datum: 01-MAR-15

TESSA 15017

DNS: -

EVERSAR - TESSA 15017			-
CN 150017 (SP) - 01-MAR-15			5%
OEK	40	TKP	397
Ri	93		
Oud. / Kalwers	5j.6m. / 3		
Gem Si/Kalf:	94 / 1		
KALWINGS			
06/18, 07/19, 08/20			

EVERSAR - BARBADOS 11061		-
CN 110061 (SP) - 08-AUG-11		1%

HUNTERSVELI - EVEREST 21ST		-
JRE 050160 (SP) - 28-AUG-05		4%

EVERSAR - BESS 30STE		-	
CN 060068 (SP) - 18-SEP-06		1%	
OEK	33	TKP	382
Ri	109	Gem Si/Kalf:	105 / 5
Oud. / Kalwers	9j.0m. / 7		

EVERSAR - DRAXINN		-
CN 090016 (SP) - 29-JUN-09		0%

EVERSAR - TESSA 12028		-	
CN 120028 (SP) - 08-JUL-12		5%	
OEK	32	TKP	398
Ri	107	Gem Si/Kalf:	108 / 5
Oud. / Kalwers	8j.1m. / 6		

EVERSAR - TESSA 36STE		-	
CN 070084 (SP) - 13-OCT-07		1%	
OEK	32	TKP	394
Ri	108	Gem Si/Kalf:	96 / 8
Oud. / Kalwers	10j.2m. / 8		

SKIETLAAGTE - ELEVATION 19

ARE 000048 (SP) - 10-AUG-00	0%
HUNTERSVELI JRE 000073 - SP	
JRE 000073 (SP) - 16-JUL-00	1%
EVERSAR - GILROY	
CN 000007 (SP) - 07-JUL-00	2%
EVERSAR - BESS 8STE	
CN 010058 (SP) - 31-JUL-01	1%
EVERSAR - DRUGS 1STE	
CN 050115 (SP) - 17-SEP-05	0%
EVERSAR - DELIGHT 60STE	
CN 060051 (SP) - 18-AUG-06	1%
EVERSAR - GILROY	
CN 000007 (SP) - 07-JUL-00	2%
EVERSAR - TESSA 24STE	
CN 020051 (SP) - 25-JUL-02	4%

Seleksie W.	KALF GEMAK		MELK	KALFGROEI	ONDERHOUD	GROEI TOETS					VRUGBAARHEID			KOEI	GROEI	PRODUKSIE	
	☆☆☆	☆☆☆	☆☆☆	☆☆☆☆	☆☆	GDT	Kleiber	VOV	Lengte	Hoogte	SO	OEK	TKP	WAARDE	WAARDE	WAARDE	
	93 ⁷⁷	99 ⁸²	111 ⁷⁴	75 ¹⁵							111 ⁴³			☆☆☆	☆☆☆☆	☆☆☆	
TW Ind	94	95	99	111	113	125	122	121	-	126	134	108	104	111	100 ⁴⁹	120 ²⁸	104 ⁴⁴
Beraamde TW	1.77 ⁷⁸	.57 ⁸⁸	5.1 ⁸²	19.8 ⁷⁴	39.2 ⁹⁸	50 ¹⁵	210 ⁴⁷	148 ⁴⁷	-	60 ⁵¹	45 ³²	15.3 ³²	-3.6 ³⁸	-7.7 ³⁸	In Vitro		
Metings	39			233 (108)	- (-)	351 (101)	-	121.	-	-	-	-	-	-	Spoelings/Embrios/Kalwers: 0/0/0		
	Opmerkings: Dragtig van CC18-04. Met kommersiele verskalf CN20-88.																
	Inant: -																



The Trusted Home of Agriculture
Die Betroubare Tuiste van Landbou



EVERSAR SUSSEX

LOT: 81



André Pretorius
Fotografie©

LOT 81

0623412, EVERSAR STOET, POSBUS 1008, HARRISMITH, 9880, (T)083-654 9638



Name: EVERSAR Ident. number: CN 130063 Sex: FEMALE Section: SP Reg. number: 0078320678 Birth Date: 19-AUG-13

JESSICA 1363

DNA: -

EVERSAR - JESSICA 1363		-
CN 130063 (SP) - 19-AUG-13		1%
AFC	32	ICP 398
Ri	106	
Age / Calves	7j.0m. / 5	
Avg. Wt/Calif	103 / 4	
CALVINGS		
04/16, 07/17,		
07/18, 09/19,		
09/20		

HUNTERSVLEI - EVEREST 21ST		-
JRE 050160 (SP) - 28-AUG-05		4%

EVERSAR - JESSICA 52STE		-
CN 070031 (SP) - 07-AUG-07		3%
AFC	35	ICP 383
Ri	105	Avg. Wt/Calif 97 / 4
Age / Calves	6j.0m. / 4	

SKIETLAAGTE - ELEVATION 19		-
ARE 000048 (SP) - 10-AUG-00		0%

HUNTERSVLEI - DOLLY 54TH		-
JRE 000073 (SP) - 16-JUL-00		1%
AFC	34	ICP 414
Ri	100	Avg. Wt/Calif: 89 / 3
Age / Calves	5j.1m. / 3	

EVERSAR - JOHN		-
CN 040029 (SP) - 11-JUN-04		5%

EVERSAR - JESSICA 4DE		-
CN 980098 (SP) - 03-SEP-98		1%
AFC	32	ICP 378
Ri	111	Avg. Wt/Calif: 106 / 9
Age / Calves	11j.11m. / 10	

HUNTERSVLEI - ZENITH 54TH	-
JRE K 0263 (SP) - 01-OCT-94	1%
SKIETLAAGTE ARE H 0097 - SP	-
ARE H 0097 (SP) - 13-AUG-92	0%
HUNTERSVLEI - CONCORD 11TH	-
JRE K 0228 (SP) - 05-SEP-94	0%
HUNTERSVLEI - DOLLY 25TH	-
JRE G 0129 (SP) - 07-AUG-91	0%
EVERSAR - UPINGTON	-
CN 010059 (SP) - 31-JUL-01	1%
EVERSAR - JILL 6DE	-
CN 010074 (SP) - 07-AUG-01	1%
BOSWORTH - WOLF	-
HJO J 0061 (SP) - 04-JUL-93	1%
EVERSAR - BIDDY 31STE	-
CN H 0031 (SP) - 18-JUL-92	0%

Selection V.	CALVING EASE		MILK		CALF GRWTH		MAINTENANCE		GROWTH TEST						FERTILITY		COW VALUE	GROWTH VALUE	PRODUCTION VALUE
	104 ⁸²	116 ⁷⁷	93 ⁷⁰	107 ²⁹	ADG	Kleiber	FCR	Length	Height	SC	AFC	ICP	111 ⁵²	113					
Birth wght	107	72	116	93	95	93	102	106	-	99	100	77	113	113	111 ⁵²	92 ²⁰	107 ⁵³		
BV ind	.65 ⁸²	1.47 ⁷⁷	11 ⁷⁷	9.8 ⁷⁰	21.7 ⁸⁴	12.2 ²⁹	120 ⁸⁵	103 ⁵⁵	-	28 ⁵⁰	17.80	-1.7 ⁸⁰	-11.1 ⁸³	-8.2 ⁴¹	In Vitro				
Estimated BV	.65 ⁸²	1.47 ⁷⁷	11 ⁷⁷	9.8 ⁷⁰	21.7 ⁸⁴	12.2 ²⁹	120 ⁸⁵	103 ⁵⁵	-	28 ⁵⁰	17.80	-1.7 ⁸⁰	-11.1 ⁸³	-8.2 ⁴¹	Flushings/Embrios/Calves: 0/0/0				
Measurements	34			221 (87)	- (-)	382 (96)	-	106.	-	-	-	-	-	-	Tests: -				
Remarks:	Drahtig van CC18-04. Met verskalf CN20-90, vader TZ17-62.																		
	Vacc. -																		



The Trusted Home of Agriculture
Die Betroubare Tuiste van Landbou



EVERSAR SUSSEX

LOT: 82



André Pretorius
Fotografie©

LOT 82

0623412, EVERSAR STOET, POSBUS 1008, HARRISMITH, 9880, (T)083-654 9638



Naam: **EVERSAR** Ident. nommer: **CN 140093** Geslag: **VROULIK** Afdeling: **SP** Reg. nommer: **0080161573** Geboorte Datum: **06-SEP-14**

DELIGHT 1493

DNS: -

EVERSAR - DELIGHT 1493
CN 140093 (SP) - 06-SEP-14 1%
OEK 32 TKP 402
RI 105
Oud. / Kalwers 5j.11m. / 4
Gem Si/Kalf: 98 / 3
KALWINGS
05/17, 07/18,
08/19, 09/20

STOTTERHEIM - TL110159
TL 110159 (SP) - 21-OCT-11 3%

EVERSAR - DELIGHT 1055
CN 100055 (SP) - 12-AUG-10 2%
OEK 30 TKP 389
RI 110 Gem Si/Kalf: 107 / 7
Oud. / Kalwers 9j.11m. / 8

WILLOWVALE - 6 9
WJ 050009 (SP) - 03-DEC-05 2%

STOTTERHEIM - TL08191
TL 080191 (SP) - 17-DEC-08 1%
OEK 34 TKP 354
RI 103 Gem Si/Kalf: 104 / 2
Oud. / Kalwers 3j.9m. / 2

HUNTERSVELEI - EVEREST 21ST
JRE 050160 (SP) - 28-AUG-05 4%

EVERSAR - DELIGHT 68STE
CN 070085 (SP) - 18-OCT-07 7%
OEK 34 TKP 458
RI 96 Gem Si/Kalf: 114 / 2
Oud. / Kalwers 6j.6m. / 4

STOTTERHEIM - DIAMOND -
TL 020057 (SP) - 10-JUN-02 1%
STOTTERHEIM TL H 0010 - SP -
TL H 0010 (SP) - 10-JUN-92 1%
LEHANA'S PASS - EVERSAR 303 -
LP 030003 (SP) - 11-JUN-03 1%
STOTTERHEIM - TL 00 88 -
TL 000088 (SP) - 24-SEP-00 1%
SKIETLAAGTE - ELEVATION 19 -
ARE 000048 (SP) - 10-AUG-00 0%
HUNTERSVELEI - DOLLY 54TH -
JRE 000073 (SP) - 16-JUL-00 1%
EVERSAR - TREVOR -
CN 030027 (SP) - 08-JUL-03 1%
EVERSAR - DELIGHT 14DE -
CN 000099 (SP) - 30-AUG-00 0%

Seleksie W.	KALF GEMAK		MELK	KALFGROEI	ONDERHOUD		GROEI TOETS					VRUGBAARHEID		KOEI WAARDE	GROEI WAARDE	PRODUKSIE WAARDE	
	98 ⁷⁶	100	99 ⁷³	103 ⁷⁷	93 ¹⁸						122 ⁴⁸						
Geb gew	Geb Mat	Melk	Speen gew	Naspeen	Volw. gewig	GDT	Kleiber	VCV	Lengte	Hoogte	SO	OEK	TKP	In Vitro			
TW Ind	98	100	99	103	104	107	117	117	-	109	103	116	127	115	103 ⁵³	124 ²⁵	107 ⁴⁸
Beraamde TW	1.42 ⁸⁰	.38 ⁷³	5.1 ⁷³	15.5 ⁷⁷	30.2 ⁸⁸	28 ¹⁸	188 ⁵¹	137 ⁵¹	-	40 ⁸⁸	19 ²⁰	19.4 ⁵⁸	22.5 ⁸⁰	8.8 ²⁰	0/0/0		
Metings	38			256 (117)	272 (98)	- (-)	-	117.	-	-	-	-	-	0/0/0			

Opmerkings:
Dragtig van CC18-04. Met bulkalf CN20-91, vader TZ17-62.



The Trusted Home of Agriculture
Die Betroubare Tuiste van Landbou



EVERSAR SUSSEX

LOT: 83



André Pretorius
Fotografie©



The Trusted Home of Agriculture
Die Betroubare Tuiste van Landbou



EVERSAR SUSSEX

LOT: 84



André Pretorius
Fotografie©

LOT 84

0623412, EVERSAR STOET, POSBUS 1008, HARRISMITH, 9880, (T)083-654 9638



Naam: **EVERSAR** Ident. nommer: **CN 140011** Geslag: **VROULIK SP** Reg. nommer: **0079501318** Geboorte Datum: **13-MAR-14**

DIANA 14011

DNS: -

EVERSAR - DIANA 14011 -
CN 140011 (SP) - 13-MAR-14 3%
OEK 39 TKP 395
Ri 97
Oud. / Kalwers 6j.5m. / 4
Gem S/Kalf: 112 / 3
KALWINGS
06/17, 07/18,
09/19, 09/20

EVERSAR - TOBUREX -
CN 120004 (SP) - 07-FEB-12 7%

EVERSAR - DIANA 11034 -
CN 110034 (SP) - 22-JUL-11 1%
OEK 32 TKP 388
Ri 109 Gem S/Kalf: 99 / 6
Oud. / Kalwers 9j.0m. / 7

EVERSAR - DOCTOR -
CN 090102 (SP) - 12-OCT-09 0%

EVERSAR - TILLY 33STE -
CN 090055 (SP) - 21-AUG-09 1%
OEK 30 TKP 396
Ri 109 Gem S/Kalf: 107 / 5
Oud. / Kalwers 7j.10m. / 6

AVOCA - GMO0806 -
GMO 080006 (SP) - 06-MAR-08 2%

EVERSAR - DIANA 30STE -
CN 060004 (SP) - 12-JUN-06 1%
OEK 35 TKP 395
Ri 105 Gem S/Kalf: 99 / 5
Oud. / Kalwers 9j.4m. / 7

-- WILLYUNG BEE GEE 27TH - ET -
167 (SP) - 14-FEB-03 3%
EVERSAR CN 090101 - SP -
CN 090101 (SP) - 26-AUG-03 1%
HUNTERSVELEI - TOPLINE 73RD -
JRE 000092 (SP) - 22-JUL-00 4%
EVERSAR - TILLY 14DE -
CN 980033 (SP) - 15-JUL-98 1%
STOTTERHEIM - TL 0470 -
TL 040070 (SP) - 14-JUL-04 2%
AVOCA - ROSETTE -
GMO 030040 (SP) - 13-OCT-03 1%
EVERSAR - TREVOR -
CN 050027 (SP) - 08-JUL-03 1%
EVERSAR - DIANA 18DE -
CN 030039 (SP) - 19-JUL-03 0%

Seleksie W.	KALF GEMAK				MELK				KALFGROEI				ONDERHOUD				GROEI TOETS				VRUGBAARHEID				KOEI WAARDE	GROEI WAARDE	PRODUKSIE WAARDE
	***				***				***				**				***				***						
	109 ₇₉		118 ₇₁		97 ₇₅		88 ₁₀																				
Geb gew	Geb Mat		Melk		Speen gew		Naspeen		Volw. gewig		GDT	Kleiber	VOV	Lengte	Hoopte	SO	OEK	TKP	In Vitro		Spoelings/Embrios/Kalwers:		Toetse:				
TW Ind	109		87		118		97		101		112	103	103	-	104	114	93	93	99	108 ₈₀		97 ₂₈		106 ₉₈			
Beraamde TW	.41 ₈₀		.9 ₇₂		11.8 ₇₁		12.2 ₇₅		27.7 ₅₇		34 ₁₀	121 ₄₈	93 ₂₅	-	34 ₅₀	28 ₃₂	7.1 ₅₁	5.7 ₃₈	-4.8 ₃₁	In Vitro		0/0/0		Toetse: -			
Metings	36				183 (94)		-		332 (94)		-	103.	-	-	-	-	-	-	-	Inert: -							

Opmerkings:
Dragtig van CC18-04. Met verskalf CN20-93, vader T217-82.



The Trusted Home of Agriculture
Die Betroubare Tuiste van Landbou



EVERSAR SUSSEX

LOT: 85



André Pretorius
Fotografie©

LOT 85

0623412, EVERSAR STOET, POSBUS 1008, HARRISMITH, 9880, (T)083-654 9638



Name Ident. number Sex Section Reg. number Birth Date
EVERSAR CN 160058 FEMALE SP 0084131911 19-JUL-16

CN 160058

DNA: -

EVERSAR - CN 160058 -
 CN 160058 (SP) - 19-JUL-16 1%
 AFC 34 ICP 488
 RI 95
 Age / Calves 4j.1m. / 2
 Avg. W/Calf: 110 / 1
 CALVINGS
 05/19 ,09/20

STOTTERHEIM - TL 0753 -
 TL 070053 (SP) - 22-JUL-07 3%

EVERSAR - JOY 1213 -
 CN 120013 (SP) - 20-MAR-12 1%
 AFC 30 ICP 361
 RI 115 Avg. W/Calf 99 / 5
 Age / Calves 7j.5m. / 6

ALMAJA - LOUISE JUPITER -
 JA 030016 (SP) - 23-MAR-03 1%

STOTTERHEIM - ANNIE 13TH -
 TL 010011 (SP) - 10-JUL-01 2%
 AFC 32 ICP 437
 RI 100 Avg. W/Calf: 109 / 4
 Age / Calves 7j.5m. / 5
EVERSAR - TIAAN 2DE -
 CN 070032 (SP) - 07-AUG-07 1%

EVERSAR - JOY -
 CN 100003 (SP) - 04-MAR-10 0%
 AFC 25 ICP 459
 RI 111 Avg. W/Calf: 92 / 3
 Age / Calves 4j.6m. / 3

STOTTERHEIM - JUPITER 15TH -
 TL 980015 (SP) - 25-JUL-98 1%
ALMAJA JA 000004 - SP -
 JA 000004 (SP) - 09-MAR-00 1%

BRIDLEY - ROBERT -
 JAB 980013 (SP) - 02-MAY-98 0%
STOTTERHEIM - LADY 51ST -
 TL 980051 (SP) - 20-MAY-98 2%
EVERSAR - GILROY -
 CN 000007 (SP) - 07-JUL-00 2%
EVERSAR - TESSA 23STE -
 CN 010091 (SP) - 15-AUG-01 3%
EVERSAR - DRUGS 1STE - **P**
 CN 050115 (SP) - 17-SEP-05 0%
HUNTERSVELLE - JOY 49TH -
 JRE 040133 (SP) - 31-AUG-04 2%

Selection V	CALVING EASE		MILK		CALF GRWTH		MAINTENANCE		GROWTH TEST						FERTILITY		COW VALUE	GROWTH VALUE	PRODUCTION VALUE				
	★★★	★★	★★★	★★	★★★★	★★★	★★	★★	ADG	Kleiber	FCR	Length	Height	SC	AFC	ICP				★★★	★★★	★★★	
	85	77	104	85	122	75	82	17								123	50	118	53	112	35	118	45
Birth wght	Birth	Mat.	Milk		Wean wght		Post wean	Mature wght															
BV Ind	87	81	104		122		122	118		117	116	114	116	108	106	113	120						
Estimated BV	2.31	28	1.15	08	6.7	85	25.6	75	48.2	80	41	17	187.40	132.40	120.19	48	51	23.32	14.4	51	11.4	82	-10.38
Measurements	41				248	(104)	-	(-)	426	(103)	-	116.	114	-	-	-	-						
Remarks:	Dragtig van CC18-04. Met bulkalf CN20-95, vader AJS14-58.																						
																In Vitro		Flushings/Embrios/Calves.		0/0/0			
																Tests: -		Vacc: -					



The Trusted Home of Agriculture
 Die Betroubare Tuiste van Landbou



EVERSAR SUSSEX

LOT: 86



André Pretorius
Fotografie©

LOT 86

0623412, EVERSAR STOET, POSBUS 1008, HARRISMITH, 9880, (T)083-654 9638



Naam: EVERSAR Ident. nommer: CN 150041 Geslag: VROULIK SP Afdeling: Reg. nommer: 0082402819 Geboorte Datum: 27-JUL-15

STONESDOWN 15041

DNS: -

EVERSAR - STONESDOWN 15041 -
CN 150041 (SP) - 27-JUL-15 2%
OEK 34 TKP 421
Ri 99
Oud. / Kalwers 5j.1m. / 3
Gem S/Kalf 91 / 1
KALWINGS
06/18 ,09/19 ,
09/20

EVERSAR - BARBADOS 11061 -
CN 110061 (SP) - 08-AUG-11 1%

EVERSAR - STONESDOWN 58STE -
CN 080085 (SP) - 17-SEP-08 1%
OEK 33 TKP 374
Ri 110 Gem S/Kalf: 96 / 6
Oud. / Kalwers 7j.10m. / 6

HUNTERSVELEI - EVEREST 21ST -
JRE 050160 (SP) - 28-AUG-05 4%

EVERSAR - BESS 30STE -
CN 060068 (SP) - 18-SEP-06 1%
OEK 33 TKP 382
Ri 109 Gem S/Kalf: 105 / 5
Oud. / Kalwers 9j.0m. / 7

HUNTERSVELEI - TOPLINE 73RD -
JRE 000092 (SP) - 22-JUL-00 4%

EVERSAR - STONESDOWN 9DE -
CN 020080 (SP) - 11-AUG-02 1%
OEK 33 TKP 381
Ri 110 Gem S/Kalf: 96 / 8
Oud. / Kalwers 11j.0m. / 9

SKIETLAAGTE - ELEVATION 19 -
ARE 000048 (SP) - 10-AUG-00 0%
HUNTERSVELEI JRE 000073 - SP -
JRE 000073 (SP) - 16-JUL-00 1%

EVERSAR - GILROY -
CN 000007 (SP) - 07-JUL-00 2%

EVERSAR - BESS 8STE -
CN 010056 (SP) - 31-JUL-01 1%

HUNTERSVELEI - ZENITH 13TH -
JRE H 00660 (SP) - 13-JUL-92 1%

HUNTERSVELEI - SENORITA 56TH -
JRE J 0186 (SP) - 08-AUG-93 3%

EVERSAR - HENDRY 3DE -
CN 980119 (SP) - 27-OCT-99 1%

EVERSAR - VIA 24STE -
CN J 0035 (SP) - 15-JUL-93 3%

Seleksie W.	KALF GEMAK		MELK	KALFGROEI	ONDERHOUD		GROEI TOETS					VRUGBAARHEID		KOEI	GROEI	PRODUKSIE	
	85 ⁷⁹	92 ⁸³	112 ⁷⁴	86 ²⁶	GDT	Kleiber	VOV	Lengte	Hoogte	SO	OEK	TKP	91 ⁵³	102 ³⁵	91 ⁴⁶		
TW Ind	86	103	92	112	108	114	107	107	106	114	121	101	108	86	91	102	91
Beraamde TW	2.47 ⁸⁰	.27 ⁷⁰	2.7 ⁸³	20.2 ⁷⁴	34.6 ⁵⁸	37 ²⁸	142 ⁵²	104 ⁵²	-98 ¹³	46 ⁵⁶	33 ⁵⁸	11.6 ⁵⁷	-7.1 ⁵⁷	-1.6 ³⁸	In Vitro		
Metings	42		251 (97)	278(102)	- (-)	-	107.	106	-	-	-	-	-	-	Spoelings/Embrios/Kalwers: 0/0/0		
Opmerkings: Dragtig van CC18-04. Met verskalf CN20-97, vader TZ17-62.																	
Inent: -																	



The Trusted Home of Agriculture
Die Betroubare Tuiste van Landbou



EVERSAR SUSSEX

LOT: 87



André Pretorius
Fotografie©

LOT 87

0623412, EVERSAR STOET, POSBUS 1008, HARRISMITH, 9880, (T)083-654 9638



Name: EVERSAR ROSALIND 11060
Ident. number: CN 110060
Sex: FEMALE
Section: SP
Reg. number: 0073671323
Birth Date: 06-AUG-11

DNA: -

EVERSAR - ROSALIND 11060
CN 110060 (SP) - 06-AUG-11 1%
AFC 31 ICP 400
Ri 107
Age / Calves 9j.2m. / 7
Avg. Wt/Calf: 102 / 5
CALVINGS
03/14, 07/15, 07/16, 07/17, 07/18, 08/19, 10/20

AVOCA - GMO0806
GMO 080006 (SP) - 06-MAR-08 2%
EVERSAR - ROSALIND 3DE
CN 010022 (SP) - 09-JUN-01 1%
AFC 35 ICP 377
Ri 109 Avg. Wt/Calf: 94 / 10
Age / Calves 12j.3m. / 10

STOTTERHEIM - TL 0470
TL 040070 (SP) - 14-JUL-04 2%
AVOCA - ROSETTE
GMO 030040 (SP) - 13-OCT-03 1%
AFC 43 ICP 508
Ri 79 Avg. Wt/Calf: 102 / 5
Age / Calves 11j.11m. / 7
BOSWORTH - KING 2
HJO 970088 (SP) - 02-OCT-97 5%
EVERSAR - UNO 40STE
CN 980050 (SP) - 27-JUL-98 3%
AFC 34 ICP 404
Ri 101 Avg. Wt/Calf: 99 / 3
Age / Calves 9j.0m. / 3

STOTTERHEIM - HAWK 8TH -
TL 000008 (SP) - 07-AUG-00 1%
STOTTERHEIM TL 980138 - SP
TL 980138 (SP) - 14-DEC-98 1%
NIETVOORBIJ - CHRIS 1STE -
PKB 980007 (SP) - 09-JUL-98 2%
AVOCA - ROBYN
GMO L 0010 (SP) - 03-JUL-95 0%
BOSWORTH - JOLYON
HJO G 0079 (SP) - 09-JUN-91 6%
BOSWORTH - JOANNA
HJO H 0003 (SP) - 01-FEB-92 8%
EVERSAR - TAURUS 1STE
CN G 0051 (SP) - 23-JUL-91 1%
EVERSAR - UNO 23STE
CN G 0072 (SP) - 02-AUG-91 0%

Selection V.	CALVING EASE		MILK		CALF GRWTH		MAINTENANCE		GROWTH TEST						FERTILITY			COW VALUE	GROWTH VALUE	PRODUCTION VALUE
	94 ⁸⁴	90 ⁸⁰	90 ⁸⁰	106 ⁸⁰	108 ⁸⁰	105 ¹⁵	ADG	Kleiber	FCR	Length	Height	SC	AFC	ICP	108 ⁸⁰	95 ⁸⁰	104 ³¹			
BV Ind	95	90	90	106	108	105	108	110	-	106	120	96	93	111						
Estimated BV	1.64 ⁸⁴	.79 ⁸⁰	1.9 ⁸⁰	17.2 ⁸⁰	34.2 ⁸⁴	26.1 ⁵	145 ⁸⁸	115 ⁸⁸	-	36 ⁸¹	33 ⁸³	8.6 ⁸²	4.9 ⁸⁸	-7.7 ⁴¹						
Measurements	37			236 (108)	- (-)	369(101)	-	110.	-	-	-	-	-	-						
Remarks:	Dragtig van CC18-04. Met verskalf CN20-98, vader TZ17-62.																			
	In Vitro Flushings/Embrios/Calves: 0/0/0 Tests: - Vacc: -																			



The Trusted Home of Agriculture
Die Betroubare Tuiste van Landbou



EVERSAR SUSSEX

LOT: 88



André Pretorius
Fotografie©

LOT 88

0623412, EVERSAR STOET, POSBUS 1008, HARRISMITH, 9880, (T)083-654 9638



Naam: **EVERSAR** Ident. nommer: **CN 140056** Geslag: **VROULIK** Afdeling: **SP** Reg. nommer: **0080119175** Geboorte Datum: **28-JUL-14**

DELIGHT 14056

DNS: -

EVERSAR - DELIGHT 14056 -
CN 140056 (SP) - 28-JUL-14 1%
OEK 34 TKP 413
Ri 102
Oud. / Kalwers 6j.2m. / 4
Gem Si/Kalf: 97 / 3
KALWINGS
05/17 .07/18 .
10/19 .10/20

STOTTERHEIM - TL110159 -
TL 110159 (SP) - 21-OCT-11 3%

EVERSAR - DELIGHT 10811 -
CN 100811 (SP) - 04-AUG-10 1%
OEK 32 TKP 388
Ri 109 Gem Si/Kalf: 108 / 5
Oud. / Kalwers 10j.0m. / 8

WILLOWVALE - 59 -
JJ 050009 (SP) - 03-DEC-05 2%

STOTTERHEIM - TL08191 -
TL 080191 (SP) - 17-DEC-08 1%

OEK 34 TKP 354
Ri 103 Gem Si/Kalf: 104 / 2
Oud. / Kalwers 3j.9m. / 2

HUNTERSVELEI - TOPLINE 73RD -
JRE 000092 (SP) - 22-JUL-00 4%

EVERSAR - DELIGHT 59STE -
CN 060031 (SP) - 05-AUG-06 1%

OEK 35 TKP 485
Ri 91 Gem Si/Kalf: 100 / 2
Oud. / Kalwers 8j.2m. / 5

STOTTERHEIM - DIAMOND -
TL 020057 (SP) - 10-JUN-02 1%
STOTTERHEIM TL H 0010 - SP -
TL H 0010 (SP) - 10-JUN-92 1%
LEHANA'S PASS - EVERSAR 303 -
LP 030003 (SP) - 11-JUN-03 1%
STOTTERHEIM - TL 00 88 -
TL 000088 (SP) - 24-SEP-00 1%
HUNTERSVELEI - ZENITH 13TH -
JRE H 0066 (SP) - 13-JUL-92 1%
HUNTERSVELEI - SENORITA 56TH -
JRE J 0186 (SP) - 08-AUG-93 3%
EVERSAR - GILROY -
CN 000007 (SP) - 07-JUL-00 2%
EVERSAR - DELIGHT 1STE -
CN 870097 (SP) - 01-OCT-97 1%

Seleksie W.	KALF GEMAK		MELK	KALFGROEI	ONDERHOUD		GROEI TOETS					VRUGBAARHEID		KOEI	GROEI	PRODUKSIE
	94 ⁸⁰	100 ⁷²	101 ⁷⁶	94 ²³	GDT	Kleiber	VOV	Lengte	Hoogte	SO	OEK	TKP	99 ⁵⁵	100 ²⁶	98 ⁴⁶	
TW Ind	95	90	100	101	104	106	102	105	-	92	94	101	121	111		
Beraamde TW	1.66 ⁸¹	.76 ⁷³	5.5 ⁷²	14.5 ⁷⁶	29.8 ⁵⁸	27 ²³	120 ⁴⁴	100 ⁴⁴	-	20 ⁴⁸	11 ⁵¹	11.3 ⁵⁰	-17.9 ⁵⁸	-7.9 ³⁷		
Metings	37		231 (104)	286(104)	- (-)	-	105.	-	-	-	-	-				

Opmerkings:
Dragtig van CC18-04. Met kommersiele bulkalf CN20-99.

In Vitro
Spoelings/Embrios/Kalwers. 0/0/0
Toets:-
Inent. -



The Trusted Home of Agriculture
Die Betroubare Tuiste van Landbou



EVERSAR SUSSEX

LOT: 89



André Pretorius
Fotografie©

LOT 89

0623412, EVERSAR STOET, POSBUS 1008, HARRISMITH, 9880, (T)083-654 9638



Name: EVERSAR Ident. number: CN 110045 Sex: FEMALE Section: SP Reg. number: 0073642449 Birth Date: 27-JUL-11

JESSICA 11045

DNA: -

EVERSAR - JESSICA 11045
CN 110045 (SP) - 27-JUL-11 2%

AFC 33 ICP 396
RI 107
Age / Calves 9;2m. / 7
Avg. Wt/Calf: 102 / 5
CALVINGS

04/14 .08/15 ,
08/16 .09/17 ,
08/18 .08/19 ,
10/20

HUNTERSVEI - EVEREST 21ST
JRE 050160 (SP) - 28-AUG-05 4%

EVERSAR - JESSICA 23STE
CN 040055 (SP) - 02-AUG-04 1%

AFC 35 ICP 371
RI 111 Avg. Wt/Calf: 89 / 11
Age / Calves 13;0m. / 11

SKIETLAAGTE - ELEVATION 19
ARE 000048 (SP) - 10-AUG-00 0%

HUNTERSVEI - DOLLY 54TH
JRE 000073 (SP) - 16-JUL-00 1%

AFC 34 ICP 414
RI 100 Avg. Wt/Calf: 89 / 3
Age / Calves 5;1m. / 3

EVERSAR - ARNOLD
CN 010007 (SP) - 29-APR-01 1%

EVERSAR - BIDDY 48STE
CN 970074 (SP) - 07-SEP-97 0%

AFC 36 ICP 358
RI 109 Avg. Wt/Calf: 110 / 5
Age / Calves 7;10m. / 6

HUNTERSVEI - ZENITH 54TH -

JRE K 0263 (SP) - 01-OCT-94 1%

SKIETLAAGTE ARE H 0097 - SP -

ARE H 0097 (SP) - 13-AUG-92 0%

HUNTERSVEI - CONCORD 11TH -

JRE K 0228 (SP) - 05-SEP-94 0%

HUNTERSVEI - DOLLY 25TH -

JRE G 0129 (SP) - 07-AUG-91 0%

BOSWORTH - KING 2 -

HJO 970088 (SP) - 02-OCT-97 5%

EVERSAR - ANITA 15DE -

CN 980079 (SP) - 14-AUG-98 1%

STOTTERHEIM - JUMBO -

TL J 0006 (SP) - 15-AUG-83 3%

EVERSAR - BIDDEY 33STE -

CN H 0093 (SP) - 20-AUG-92 1%

Selection V.	CALVING EASE		MILK		CALF GRWTH		MAINTENANCE		GROWTH TEST					FERTILITY		COW VALUE	GROWTH VALUE	PRODUCTION VALUE
	100 ⁸⁴	94 ⁸⁰	105 ⁸¹	97 ²³						117 ⁸²								
Birth wght	Birth Mat.	Milk	Wean wght	Post wean	Mature wght	ADG	Kleiber	FCR	Length	Height	SC	AFC	ICP	***	***	***		
BV Ind	100	99	94	105	105	103	101	104	-	99	103	79	108	115	103 ⁵⁸	101 ³²	102 ⁵⁴	
Estimated BV	1.23 ⁸⁴	.41 ⁸⁰	3.5 ⁸⁰	16.6 ⁸¹	31 ⁸⁶	24 ²³	112 ⁵⁸	95 ⁵⁸	-	28 ⁶³	19 ⁶⁵	-4 ⁸⁴	-6.9 ⁸¹	-8.8 ⁴²	In Vitro			
Measurements	37			203 (90)	- (-)	372(101)	-	104.	-	-	-	-	-	-	Flushings/Embrios/Calves: 0/0/0			
Remarks:	Dragtig van CC18-04. Met bulkalf CN20-100, vader TZ17-62.																	
	Vacc. -																	



The Trusted Home of Agriculture
Die Betroubare Tuiste van Landbou



EVERSAR SUSSEX

LOT: 90



André Pretorius
Fotografie©

LOT 90

0623412, EVERSAR STOET, POSBUS 1008, HARRISMITH, 9880, (T)083-654 9638



Naam: **EVERSAR** Ident. nommer: **CN 110027** Geslag: **VROULIK SP** Reg. nommer: **0073642175** Geboorte Datum: **15-JUL-11**

TESSA 11027

DNS: -

EVERSAR - TESSA 11027		-
CN 110027 (SP) - 15-JUL-11		1%
OEK	32	TKP 392
Ri	108	
Oud. / Kalwers	9j.1m. / 7	
Gem SI/Kalf:	97 / 5	
KALWINGS		
03/14, 07/15, 07/16, 07/17, 08/18, 09/19, 08/20		

AVOCA - GMO0806		-
GMO 080006 (SP) - 06-MAR-08		2%

STOTTERHEIM - TL 0470		-
TL 040070 (SP) - 14-JUL-04		2%

AVOCA - ROSETTE		-
GMO 030040 (SP) - 13-OCT-03		1%
OEK	43	TKP 509
Ri	79	Gem SI/Kalf: 102 / 5
Oud. / Kalwers	11j.11m. / 7	

EVERSAR - GILROY		-
CN 000007 (SP) - 07-JUL-00		2%

EVERSAR - TESSA 365TE		-
CN 070084 (SP) - 13-OCT-07		1%
OEK	32	TKP 394
Ri	108	Gem SI/Kalf: 96 / 8
Oud. / Kalwers	10j.2m. / 8	

EVERSAR - TESSA 245TE		-
CN 020051 (SP) - 25-JUL-02		4%
OEK	35	TKP 387
Ri	108	Gem SI/Kalf: 103 / 6
Oud. / Kalwers	8j.2m. / 6	

STOTTERHEIM - HAWK 8TH		-
TL 000008 (SP) - 07-AUG-00		1%
STOTTERHEIM TL 980138 - SP		-
TL 980138 (SP) - 14-DEC-98		1%
NIETVOORBIJ - CHRIS 1STE		-
PKB 980007 (SP) - 09-JUL-98		2%
AVOCA - ROBYN		-
GMO L.0010 (SP) - 03-JUL-95		0%
BOSWORTH - KING 2		-
HJO 970088 (SP) - 02-OCT-97		5%
EVERSAR - GIPSY 6DE		-
CN 970089 (SP) - 28-SEP-97		0%
HUNTERSVELEI - CONCORD 38TH		-
JRE 970176 (SP) - 13-AUG-97		0%
EVERSAR - TESSA 2DE		-
CN G 0090 (SP) - 19-AUG-91		0%

Seleksie W.	KALF GEMAK		MELK	KALFGROEI	ONDERHOUD	GROEI TOETS					VRUGBAARHEID		KOEI WAARDE	GROEI WAARDE	PRODUKSIE WAARDE		
	101 ⁸³	100 ⁷⁹	94 ⁸⁰	84 ²⁰	GDT	Kleiber	VOV	Langte	Hoogte	SO	OEK	TKP					
TW Ind	104	75	100	94	98	116	104	105	-	108	126	99	99	113	89 ⁵⁷	102 ³³	89 ⁵²
Boraamde TW	.9 ⁸³	1.36 ⁷⁸	5.5 ⁷⁹	10.3 ⁸⁰	23.8 ⁸⁵	39 ²⁰	126 ⁸⁰	98 ⁸⁰	-	39 ⁸⁵	38 ⁸⁵	10.3 ⁸⁷	.6 ²⁹	-8.4 ⁴⁰	In Vitro Spoelings/Embrios/Kalwers: 0/0/0		
Metings	37		223 (101)	- (-)	359 (98)	-	105	-	-	-	-	-	-	Toets: -			
Opmerkings: Dragtig van CC18-04. 2020 kalf dood.																	
Inent. -																	



The Trusted Home of Agriculture
Die Betroubare Tuiste van Landbou



EVERSAR SUSSEX

LOT: 92



André Pretorius
Fotografie©

LOT 92

0623412, EVERSAR STOET, POSBUS 1008, HARRISMITH, 9880, (T)083-654 9638



Naam Ident. nommer Geslag Afdeling Reg. nommer Geboorte Datum

EVERSAR CN 160048 **VRouLIK SP** 0084129212 16-JUL-16

DIANA 1648

DNS: -

EVERSAR - DIANA 1648
CN 160048 (SP) - 16-JUL-16 2%
OEK 34 TKP 435
RI 98
Oud. / Kalwers 4j.0m. / 2
Gem Si/Kalf: / 0
KALWINGS
05/19.07/20

STOTTERHEIM - TL 0753
TL 070053 (SP) - 22-JUL-07 3%

EVERSAR - DIANA 11034
CN 110034 (SP) - 22-JUL-11 1%
OEK 32 TKP 388
RI 109 Gem Si/Kalf: 99 / 6
Oud. / Kalwers 9j.0m. / 7

ALMAJA - LOUISE JUPITER
JA 030016 (SP) - 23-MAR-03 1%

STOTTERHEIM - ANNIE 13TH
TL 010011 (SP) - 10-JUL-01 2%
OEK 32 TKP 437
RI 100 Gem Si/Kalf: 109 / 4
Oud. / Kalwers 7j.5m. / 5

AVOCA - GMD0806
GMO 080006 (SP) - 06-MAR-08 2%

EVERSAR - DIANA 30STE
CN 060004 (SP) - 12-JUN-06 1%
OEK 35 TKP 395
RI 105 Gem Si/Kalf: 99 / 5
Oud. / Kalwers 9j.4m. / 7

STOTTERHEIM - JUPITER 15TH
TL 980015 (SP) - 25-JUL-98 1%

ALMAJA JA 000004 - SP
JA 000004 (SP) - 09-MAR-00 1%

BRIDLEY - ROBERT
JAB 980013 (SP) - 02-MAY-98 0%

STOTTERHEIM - LADY 51ST
TL 980051 (SP) - 20-MAY-98 2%

STOTTERHEIM - TL 0470
TL 040070 (SP) - 14-JUL-04 2%

AVOCA - ROSETTE
GMO 030040 (SP) - 13-OCT-03 1%

EVERSAR - TREVOR
CN 030027 (SP) - 08-JUL-03 1%

EVERSAR - DIANA 18DE
CN 030039 (SP) - 19-JUL-03 0%

Seleksie W.	KALF GEMAK		MELK	KALFGROEI	ONDERHOUD		GROEI TOETS					VRUGBAARHEID			KOEI	GROEI	PRODUKSIE
	★★★★		★★★★	★★★★	★★★		★★★★					★★★★			★★★★	★★★★	★★★★
	113	78	107	104	84	18	GDT	Kleiber	VOV	Lengte	Hoogte	SO	OEK	TKP	111	111	112
Geb gew	113	86	107	104	109	116	116	115	112	116	112	101	96	109	111	111	112
Geb Mat	.06	.76	.94	08	8.1	00	35	00	40	16	183	47	131	47	115	17	49
Melk			8.1	00	15.9	74	35	00	40	16	183	47	131	47	115	17	49
Speen gew																	
Naspeen																	
Volw gewig																	
Metings	37				237	(98)	-	(-)	412	(100)	-	115.	112	-	-	-	-

Opmerkings:
Dragtig. KI op 30/09/2020 met CN18-78. Daarna by bul CC18-04. 2020 kalf dood in veldbrand.



The Trusted Home of Agriculture
Die Betroubare Tuiste van Landbou



EVERSAR SUSSEX

LOT: 93



André Pretorius
Fotografie©

LOT 93

0623412, EVERSAR STOET, POSBUS 1008, HARRISMITH, 9880, (T)083-654 9638



Name: EVERSAR Ident. number: CN 160103 Sex: FEMALE Section: SP Reg. number: 0084296532 Birth Date: 06-OCT-16

DN 160103

DNA: -

EVERSAR - CN 160103 -
CN 160103 (SP) - 06-OCT-16 2%
AFC 31 ICP 424
Rt 105
Age / Calves 3j.9m. / 2
Avg. Wt/Calf: 99 / 1
CALVINGS
05/19.07/20

WITKVAS - NJB 120020 -
NJB 120020 (SP) - 19-SEP-12 2%
-- DESIRABLE 11008 -
CN 110008 (SP) - 10-APR-11 7%
AFC 36 ICP 414
Rt 98 Avg. Wt/Calf: 94 / 4
Age / Calves 6j.8m. / 4

PLATDRIF - SOUTH WEST 7DE -
AJS 090030 (SP) - 15-MAY-09 1%
WITKVAS - NJB 0316 -
NJB 030015 (SP) - 20-APR-03 1%
AFC 26 ICP 379
Rt 115 Avg. Wt/Calf: 102 / 9
Age / Calves 10j.5m. / 9
EVERSAR - TIAAN 2DE -
CN 070032 (SP) - 07-AUG-07 1%
EVERSAR - DESIRABLE 56STE -
CN 080088 (SP) - 19-SEP-08 2%
AFC 31 ICP 354
Rt 108 Avg. Wt/Calf: 100 / 3
Age / Calves 5j.9m. / 4

PLATDRIF - DUNLOP -
AJS 060022 (SP) - 04-JUN-06 2%
PLATDRIF AJS 980011 - SP -
AJS 980011 (SP) - 06-JUL-98 1%
HUNTERSVELEI - LEON 5TH -
JRE 980015 (SP) - 22-MAY-98 1%
WITKVAS - NJB 021 -
NJB 000021 (SP) - 19-JUL-00 1%
EVERSAR - GILROY -
CN 000007 (SP) - 07-JUL-00 2%
EVERSAR - TESSA 23STE -
CN 010091 (SP) - 15-AUG-01 3%
HUNTERSVELEI - TOPLINE 73RD -
JRE 000092 (SP) - 22-JUL-00 4%
EVERSAR - DESIRABLE 4DE -
CN 030081 (SP) - 09-AUG-03 1%

Selection V.	CALVING EASE ★★★		MILK ★★	CALF GRWTH ★★★	MAINTENANCE ★★		GROWTH TEST					FERTILITY ★★★			COW VALUE ★★★	GROWTH VALUE ★★★	PRODUCTION VALUE ★★★
	114 ⁷⁸	86 ⁵⁹	104 ⁷⁴	86 ¹⁰	ADG	Kleiber	FCR	Length	Height	SC	AFC	ICP	103 ⁴⁰				
Birth wght Birth Mat:	112	113	86	104	107	114	109	111	110	105	109	103	87	107	95 ⁴⁸	108 ³⁴	96 ⁴⁵
BV Ind	22 ⁷⁷	-15 ⁰³	5 ⁰⁶	16.2 ⁷⁴	33.1 ⁰⁵	37 ¹⁸	153 ⁴²	118 ⁴²	107 ²¹	35 ⁴⁰	24 ⁴⁷	12.7 ⁴⁰	10.4 ⁰⁵	6.8 ²⁶	In Vitro		
Estimated BV	22	-15	5	16.2	33.1	37	153	118	107	35	24	12.7	10.4	6.8	Flushings/Embrios/Calves: 0/0/0		
Measurements	35			260 (110)	254 (90)	- (-)	-	111.	110	-	-	-	-	-	Tests: -		
Remarks:	Dragtig. KI op 30/09/2020 met CN18-78. Daarna by bul CC18-04. 2020 kalf dood in veldbrand.																
	Vacc: -																



The Trusted Home of Agriculture
Die Betroubare Tuiste van Landbou



EVERSAR SUSSEX

LOT: 94



André Pretorius
Fotografie©

LOT 94

0623412, EVERSAR STOET, POSBUS 1008, HARRISMITH, 9880, (T)083-654 9638



Naam: **EVERSAR** Ident. nommer: **CN 180001** Geslag: **VROULIK** Afdeling: **SP** Reg. nommer: **0087013918** Geboorte Datum: **07-MAY-18**

EVEREST

DNS: -

EVERSAR - EVEREST	-
CN 180001 (SP) - 07-MAY-18	1%
OEK	TKP
Ri	-
Oud. / Kalwers	- / -
Gem Si/Kalf:	/ 0
KALWINGS	-

STOTTERHEIM - TL 0753	-
TL 070053 (SP) - 22-JUL-07	3%

ALMAJA - LOUISE JUPITER	-
JA 030016 (SP) - 23-MAR-03	1%

STOTTERHEIM - ANNIE 13TH	-
TL 010011 (SP) - 10-JUL-01	2%
OEK 32	TKP 437
Ri 100	Gem Si/Kalf: 109 / 4
Oud. / Kalwers	7j.5m. / 5

EVERSAR - JACK POINT 12050	-
CN 120050 (SP) - 08-AUG-12	1%

EVERSAR - EDELWEISS 12065	-
CN 120065 (SP) - 23-AUG-12	2%
OEK 30	TKP 421
Ri 105	Gem Si/Kalf: 105 / 5
Oud. / Kalwers	7j.1m. / 5

EVERSAR - EDELWEISS 15014	-
CN 150014 (SP) - 27-FEB-15	5%
OEK 38	TKP 437
Ri 89	Gem Si/Kalf: 100 / 2
Oud. / Kalwers	4j.4m. / 2

STOTTERHEIM - JUPITER 15TH	-
TL 980015 (SP) - 25-JUL-98	1%
ALMAJA JA 000004 - SP	-
JA 000004 (SP) - 09-MAR-00	1%
BRIDLEY - ROBERT	-
JAB 980013 (SP) - 02-MAY-98	0%
STOTTERHEIM - LADY 51ST	-
TL 980051 (SP) - 20-MAY-98	2%
EVERSAR - TIAAN 2DE	-
CN 070032 (SP) - 07-AUG-07	1%
HUNTERSVELEI - JOY 49TH	-
JRE 040133 (SP) - 31-AUG-04	2%
HUNTERSVELEI - EVEREST 21ST	-
JRE 050160 (SP) - 28-AUG-05	4%
EVERSAR - EDELWEISS 13DE	-
CN 060039 (SP) - 08-AUG-06	1%

Seleksie W.	KALF GEMAK		MELK	KALFGROEI	ONDERHOUD		GROEI TOETS					VRUGBAARHEID		KOEI	GROEI	PRODUKSIE	
	112 ⁷⁴	117 ⁵⁵	106 ⁷³	84 ¹⁶								118 ⁴²		WAARDE	WAARDE	WAARDE	
Geb gew	113	76	117	106	111	116	123	122	116	120	111	111	105	118	123 ⁴⁷	121 ³³	125 ⁴⁴
TW ind	.08 ⁷⁶	1.34 ²⁵	11.5 ⁵⁵	16.9 ⁷³	37.7 ²³	39 ¹⁶	218 ²⁶	153 ²⁶	125 ¹⁵	53 ⁵⁰	25 ²¹	16.6 ²⁶	-4.7 ⁵¹	-9.5 ³²	In Vitro		
Beraamde TW															Spoelings/Embrios/Kalwers: 0/0/0		
Metings	32			250 (98)	- (-)	386(100)	-	122.	116	-	-	-	-	-	Toetse: -		
Opmerkings:	Dragtig. Ki op 29/07/2020 met CC18-04. Daar by bul TZ17-62.																
	Inent. -																



The Trusted Home of Agriculture
Die Betroubare Tuiste van Landbou



EVERSAR SUSSEX

LOT: 95



André Pretorius
Fotografie©

LOT 95

0623412, EVERSAR STOET, POSBUS 1008, HARRISMITH, 9880, (T)083-654 9638



Name: EVERSAR Ident. number: CN 180003 Sex: FEMALE Section: SP Reg. number: 0087026498 Birth Date: 10-MAY-18

SOPHIA 1803

DNA: -

EVERSAR - SOPHIA 1803
CN 180003 (SP) - 10-MAY-18 1%

AFC - ICP -
Ri -
Age / Calves - / -
Avg. Wt/Calf: / 0
CALVINGS

STOTTERHEIM - TL 0753
TL 070053 (SP) - 22-JUL-07 3%

EVERSAR - DIANA 15023
CN 150023 (SP) - 01-APR-15 5%

AFC 37 ICP 405
Ri 96 Avg. Wt/Calf 100 / 1
Age / Calves 5j.3m. / 3

ALMAJA - LOUISE JUPITER -
JA 030016 (SP) - 23-MAR-03 1%

STOTTERHEIM - ANNIE 13TH
TL 010011 (SP) - 10-JUL-01 2%

AFC 32 ICP 437
Ri 100 Avg. Wt/Calf: 109 / 4
Age / Calves 7j.5m. / 5

EVERSAR - BARBADOS 11061
CN 110061 (SP) - 08-AUG-11 1%

EVERSAR - DIANA 12080
CN 120080 (SP) - 20-SEP-12 1%

AFC 30 ICP 352
Ri 109 Avg. Wt/Calf: 93 / 8
Age / Calves 6j.9m. / 5

STOTTERHEIM - JUPITER 15TH -
TL 980015 (SP) - 25-JUL-98 1%
ALMAJA JA 000004 - SP -
JA 000004 (SP) - 09-MAR-00 1%

BRIDLEY - ROBERT
JAB 980013 (SP) - 02-MAY-98 0%

STOTTERHEIM - LADY 51ST
TL 980051 (SP) - 20-MAY-98 2%

HUNTERSVELEI - EVEREST 21ST
JRE 050160 (SP) - 28-AUG-05 4%

EVERSAR - BESS 30STE
CN 060068 (SP) - 18-SEP-06 1%

EVERSAR - TIAAN 2DE
CN 070032 (SP) - 07-AUG-07 1%

EVERSAR - DIANA 18DE
CN 030039 (SP) - 19-JUL-03 0%

Selection V.	CALVING EASE		MILK	CALF GRWTH	MAINTENANCE		GROWTH TEST						FERTILITY			COW VALUE	GROWTH VALUE	PRODUCTION VALUE
	93 ⁷⁴	104 ⁵⁰	114 ⁷⁰	80 ¹⁵	ADG	Kleiber	FCR	Length	Height	SC	AFC	ICP	103 ⁴²	109 ⁴⁷	119 ³²			
Birth wght	96	80	104	114	116	120	120	118	112	123	117	110	100	103	109	119	111	
Birth Mat.	1.6 ⁷⁸	1.18 ⁵⁸	6.9 ⁶³	21.6 ⁷²	42 ⁵⁸	43 ¹⁵	201 ⁴⁸	139 ⁴⁶	114 ¹⁷	56 ⁴⁸	30 ⁴⁸	16.2 ⁴⁸	-7 ⁸¹	-5.8 ³³	In Vitro		0/0/0	
Estimated BV	36			255 (100)	- (-)	372 (95)	-	118.	112	-	-	-	-	-	Flushings/Embrios/Calves:		0/0/0	
Measurements															Tests: -			
Remarks:	Dragtig. KI op 29/07/2020 met CC18-04. Daarna by tulz17-62.																	
															Vacc. -			



The Trusted Home of Agriculture
Die Betroubare Tuiste van Landbou



EVERSAR SUSSEX

LOT: 96



André Pretorius
Fotografie©

LOT 96

0623412, EVERSAR STOET, POSBUS 1008, HARRISMITH, 9880, (T)083-654 9638



Naam: EVERSAR Ident. nommer: CN 180004 Geslag: VROULIK SP Afdeling: Reg. nommer: 0087026514 Geboorte Datum: 13-MAY-18

CHARMER 1804

DNS: -

EVERSAR - CHARMER 1804	-
CN 180004 (SP) - 13-MAY-18	1%
OEK	TKP
Ri	-
Oud. / Kalwers	- / -
Gem Si/Kalf	/ 0
KALWINGS	-

STOTTERHEIM - TL 0753	-
TL 070053 (SP) - 22-JUL-07	3%

EVERSAR - CHARMER 15046	-
CN 150046 (SP) - 30-JUL-15	4%
OEK 33	TKP 438
Ri 99	Gem Si/Kalf: 104 / 2
Oud. / Kalwers	3j.11m. / 2

ALMAJA - LOUISE JUPITER	-
JA 030016 (SP) - 23-MAR-03	1%

STOTTERHEIM - ANNIE 13TH	-
TL 010011 (SP) - 10-JUL-01	2%
OEK 32	TKP 437
Ri 100	Gem Si/Kalf: 109 / 4
Oud. / Kalwers	7j.5m. / 5

EVERSAR - BARBADOS 11061	-
CN 110061 (SP) - 08-AUG-11	1%

EVERSAR - CHARMER 11043	-
CN 110043 (SP) - 26-JUL-11	5%
OEK 32	TKP 381
Ri 110	Gem Si/Kalf: 99 / 6
Oud. / Kalwers	8j.11m. / 7

STOTTERHEIM - JUPITER 15TH	-
TL 980015 (SP) - 25-JUL-98	1%

ALMAJA JA 000004 - SP	-
JA 000004 (SP) - 09-MAR-00	1%

BRIDLEY - ROBERT	-
JAB 980013 (SP) - 02-MAY-98	0%

STOTTERHEIM - LADY 51ST	-
TL 980051 (SP) - 20-MAY-98	2%

HUNTERSVELEI - EVEREST 21ST	-
JRE 050160 (SP) - 28-AUG-05	4%

EVERSAR - BESS 30STE	-
CN 060068 (SP) - 18-SEP-06	1%

EVERSAR - DIRECTOR	-
CN 080002 (SP) - 30-MAY-08	4%

HUNTERSVELEI - CHARMER 40TH	-
JRE 020030 (SP) - 27-MAY-02	1%

Seleksie W.	KALF GEMAK		MELK		KALFGROEI		ONDERHOUD		GROEI TOETS						VRUGBAARHEID		KOEI WAARDE	GROEI WAARDE	PRODUKSIE WAARDE
	98 ₇₄	110 ₅₅	113 ₇₂	85 ₁₅	GEB		VOLW		GDT	Kleiber	VOV	Lengte	Hoogte	SO	OEK	TKP			
TW ind	100	79	110	113	116	115	116	115	111	119	112	100	97	97	114 ₄₇	114 ₃₃	115 ₄₄		
Beraamde TW	1.25 ₇₀	1.2 ₅₅	9 ₅₅	20 ₉ 73	42 ₂ 00	38 ₁₀	185 ₄₀	130 ₃₀	111 ₁₇	52 ₄₈	26 ₄₀	11.1 ₄₉	2.3 ₂₁	-4 ₄ 32	In Vitro		0/0/0		
Metings	35		260 (103)	- (-)	415 (107)	-	115	111	-	-	-	-	-	-	Spoelings/Embrios/Kalwers:		0/0/0		
Opmerkings:	Dragtig. KI op 29/07/2020 met CC18-04. Daarna by bul TZ17-62.																		
	Inent. -																		



The Trusted Home of Agriculture
Die Betroubare Tuiste van Landbou



EVERSAR SUSSEX

LOT: 97



André Pretorius
Fotografie©

LOT 97

0623412, EVERSAR STOET, POSBUS 1008, HARRISMITH, 9880, (T)083-654 9638



Name: **EVERSAR** Ident. number: **CN 180008** Sex: **FEMALE** Section: **SP** Reg. number: **0087097507** Birth Date: **17-MAY-18**

AGNES 1808

DNA: -

EVERSAR - AGNES 1808	-
CN 180008 (SP) - 17-MAY-18	1%
AFC	ICP
Ri	-
Age / Calves	- / -
Avg. Wt/Calv.	/ 0
CALVINGS	-

STOTTERHEIM - TL 0753	-
TL 070063 (SP) - 22-JUL-07	3%

EVERSAR - AGNES 15040	-
CN 150040 (SP) - 27-JUL-15	5%
AFC 34	ICP 434
Ri 98	Avg. Wt/Calv: 96 / 2
Age / Calves	3j.11m. / 2

ALMAJA - LOUISE JUPITER	-
JA 030016 (SP) - 23-MAR-03	1%

STOTTERHEIM - ANNIE 13TH	-
TL 010011 (SP) - 10-JUL-01	2%
AFC 32	ICP 437
Ri 100	Avg. Wt/Calv: 109 / 4
Age / Calves	7j.5m. / 5

EVERSAR - BARBADOS 11061	-
CN 110061 (SP) - 08-AUG-11	1%

EVERSAR - AGNES 56STE	-
CN 090029 (SP) - 27-JUL-09	1%
AFC 30	ICP 404
Ri 107	Avg. Wt/Calv: 98 / 4
Age / Calves	8j.0m. / 6

STOTTERHEIM - JUPITER 15TH	-
TL 980015 (SP) - 25-JUL-98	1%

ALMAJA JA 000004 - SP	-
JA 000004 (SP) - 09-MAR-00	1%

BRIDLEY - ROBERT	-
JAB 980013 (SP) - 02-MAY-98	0%

STOTTERHEIM - LADY 51ST	-
TL 980051 (SP) - 20-MAY-98	2%

HUNTERSVELEI - EVEREST 21ST	-
JRE 050160 (SP) - 28-AUG-05	4%

EVERSAR - BESS 30STE	-
CN 060068 (SP) - 18-SEP-06	1%

HUNTERSVELEI - TOPLINE 73RD	-
JRE 000092 (SP) - 22-JUL-00	4%

EVERSAR - AGNES 53STE	-
CN 060070 (SP) - 20-SEP-06	1%

Selection V.	CALVING EASE		MILK	CALF GRWTH	MAINTENANCE		GROWTH TEST						FERTILITY			COW VALUE	GROWTH VALUE	PRODUCTION VALUE
	91 ⁷⁴	107 ⁵⁵	113 ⁷³	86 ¹⁶	ADG	Kleiber	FCR	Length	Height	SC	AFC	ICP	110 ⁴⁷	111 ³⁴	110 ⁴⁴			
Birth wght	Birth Mat	Milk	Wean wght	Post wean	Mature wght													
93	76	107	113	115	114	116	117	114	114	111	99	104	101					
Estimated BV	1.8 ⁷⁶	1.34 ⁵⁵	7.9 ⁵⁵	20.8 ⁷³	40.9 ⁶⁰	37.1 ¹⁶	183.47	136.47	-118.17	45.50	25.51	10.4 ⁵¹	-4.51	-5.3 ⁵²				
Measurements	39		239 (93)	- (-)	379 (97)	-	117.	114	-	-	-	-	-	-				
Remarks:	Dragtig. KI op 29/07/2020 met CC18-04. Daarna by bul TZ17-62.																	
	In Vitro																	
	Flushings/Embrios/Calves: 0/0/0																	
	Tests: -																	
	Vacc. -																	



The Trusted Home of Agriculture
Die Betroubare Tuiste van Landbou



EVERSAR SUSSEX

LOT: 98



André Pretorius
Fotografie©

LOT 98

0623412, EVERSAR STOET, POSBUS 1008, HARRISMITH, 9880, (T)083-654 9638



Naam: **EVERSAR** Ident. nommer: **CN 180009** Geslag: **VRUOLIK SP** Reg. nommer: **0087097515** Geboorte Datum: **17-MAY-18**

ANGEL 1809

DNS: -

EVERSAR - ANGEL 1809
CN 180009 (SP) - 17-MAY-18 1%
OEK - TKP -
Ri -
Oud. / Kalwers - / -
Gem St/Kalf: / 0
KALWINGS -

STOTTERHEIM - TL 0753 -
TL 070053 (SP) - 22-JUL-07 3%

EVERSAR - ANGEL 15081
CN 150081 (SP) - 05-OCT-15 2%
OEK 31 TKP 405
Ri 106 Gem St/Kalf: 101 / 2
Oud. / Kalwers 4j.9m. / 3

ALMAJA - LOUISE JUPITER -
JA 030018 (SP) - 23-MAR-03 1%

STOTTERHEIM - ANNIE 13TH
TL 010011 (SP) - 10-JUL-01 2%
OEK 32 TKP 437
Ri 100 Gem St/Kalf: 109 / 4
Oud. / Kalwers 7j.5m. / 5

EVERSAR - JEREMY
CN 120008 (SP) - 13-FEB-12 7%

EVERSAR - ANGEL 1037
CN 100037 (SP) - 29-JUL-10 5%
OEK 32 TKP 415
Ri 104 Gem St/Kalf: 98 / 5
Oud. / Kalwers 7j.2m. / 5

STOTTERHEIM - JUPITER 15TH -
TL 980015 (SP) - 25-JUL-98 1%
ALMAJA JA 000004 - SP -
JA 000004 (SP) - 09-MAR-00 1%
BRIDLEY - ROBERT
JAB 980013 (SP) - 02-MAY-98 0%
STOTTERHEIM - LADY 51ST
TL 980051 (SP) - 20-MAY-98 2%
EVERSAR - DOCTOR
CN 080102 (SP) - 12-OCT-09 0%
EVERSAR - JESSICA 56STE
CN 080046 (SP) - 07-AUG-09 0%
MAMPUDI - NOBLE PRINCE 25TH
GA 080048 (SP) - 08-AUG-06 1%
EVERSAR - ANGEL 54STE
CN 060076 (SP) - 02-OCT-06 2%

Seleksie W.	KALF GEMAK		MELK	KALFGROEI	ONDERHOUD	GROEI TOETS					VRUGBAARHEID			KOEI	GROEI	PRODUKSIE	
	87 ⁷⁴	100 ⁵³	116 ⁷⁵	91 ¹⁵			GDT	Kleiber	VOV	Lengte	Hoogte	SO	OEK	TKP	***	***	***
Geb.gew	Geb.Mat	Melk	Speen.gew	Naspeen	Volw.gewig												
TW Ind	89	85	100	116	109	114	112	109	117	106	107	106	107	110 ⁴⁷	113 ³¹	111 ⁴⁴	
Beraamde TW	2.18 ⁷⁶	.96 ⁵⁸	5.4 ⁵³	22.8 ⁷³	42.1 ⁸⁰	31.1 ¹⁵	175 ⁴³	122 ⁴³	104 ¹⁸	49 ⁴⁶	22.47	14.6 ⁴⁷	-5.3 ³¹	-6.8 ³³	in Vitro		
Metings	40			258 (102)	- (-)	398 (102)	-	112.	109	-	-	-	-	Spoelings/Embrios/Kalwers: 0/0/0			
Opmerkings:	Dragtig. KI op 29/07/2020 met CC18-04. Daar by bul TZ17-62.																
	Inent. -																



The Trusted Home of Agriculture
Die Betroubare Tuiste van Landbou



EVERSAR SUSSEX

LOT: 99



André Pretorius
Fotografie©

LOT 99

0623412, EVERSAR STOET, POSBUS 1008, HARRISMITH, 9880, (T)083-654 9638



Name: EVERSAR Ident. number: CN 180011 Sex: FEMALE Section: SP Reg. number: 0087097531 Birth Date: 28-MAY-18

AGNES 1811

DNA: -

EVERSAR - AGNES 1811
CN 180011 (SP) - 28-MAY-18 1%

AFC - ICP -
RI -
Age / Calves - / -
Avg. Wt/Calv: / 0
CALVINGS

PLATDRIF - DEAN 3DE
AJS 140058 (SP) - 19-DEC-14 2%

EVERSAR - AGNES 120050
CN 150002 (SP) - 20-FEB-15 2%

AFC 39 ICP 414
RI 88 Avg. Wt/Calv: 103 / 2
Age / Calves 4j.4m. / 2

PLATDRIF - SERENGETI 3DE
AJS 090031 (SP) - 20-MAY-09 3%

PLATDRIF - DEANNA 4DE
AJS 120004 (SP) - 28-JAN-12 1%

AFC 35 ICP 403
RI 103 Avg. Wt/Calv: 100 / 6
Age / Calves 8j.4m. / 6

EVERSAR - JACK POINT 12050
CN 120050 (SP) - 08-AUG-12 1%

EVERSAR - AGNES 12072
CN 120072 (SP) - 06-SEP-12 1%

AFC 29 ICP -
RI 111 Avg. Wt/Calv: 110 / 1
Age / Calves 2j.5m. / 1

MAMPUDI - RENNAISSANCE 24TH -
GA 040010 (SP) - 18-JUN-04 1%

PLATDRIF AJS 030021 - SP
AJS 030021 (SP) - 23-JUN-03 0%

STOTTERHEIM - TL0817
TL 080017 (SP) - 17-SEP-08 2%

PLATDRIF - DEANNA 1STE
AJS 090039 (SP) - 26-JUN-09 1%

EVERSAR - TIAAN 2DE
CN 070032 (SP) - 07-AUG-07 1%

HUNTERSVELEI - JOY 49TH
JRE 040133 (SP) - 31-AUG-04 2%

HUNTERSVELEI - EVEREST 21ST
JRE 050160 (SP) - 28-AUG-05 4%

EVERSAR - AGNES 54STE
CN 080019 (SP) - 21-JUL-08 1%

Selection V.	CALVING EASE		MILK	GALF GRWTH	MAINTENANCE		GROWTH TEST					FERTILITY		COW VALUE	GROWTH VALUE	PRODUCTION VALUE	
	★★★	★★★	★★★	★★★	★★★	★★★	ADG	Kleiber	FCR	Length	Height	SC	AFC				ICP
	102 ₇₂	103 ₄₂	99 ₇₀	90 ₁₃									106 ₂₅				
BV Ind	102	101	103	99	99	110	108	109	-	106	108	107	105	105	99 ₃₈	102 ₂₂	98 ₃₉
Estimated BV	1.07 ₇₅	3.6 ₄₀	6.6 ₄₂	13.5 ₇₀	25.3 ₈₅	32 ₁₂	147 ₃₀	111 ₃₀	-	36 ₄₃	23 ₄₄	14.8 ₄₀	-4.9 ₃₀	-6.3 ₁₇	In Vitro		
Measurements	35			251 (98)	- (-)	362 (92)	-	109	-	-	-	-	-	-	Flushings/Embrios/Calves: 0/0/0		
Remarks:	Dragtig. KI op 29/07/2020 met CC18-04. Daarna by bul TZ17-62.																
	Vacc. -																



The Trusted Home of Agriculture
Die Betroubare Tuiste van Landbou



EVERSAR SUSSEX

LOT: 100



André Pretorius
Fotografie©

LOT 100

0623412, EVERSAR STOET, POSBUS 1008, HARRISMITH, 9880, (T)083-654 9638

Naam: EVERSAR Ident. nommer: CN 180012 Geslag: VROULIK SP Afdeling: Reg. nommer: 0087097549 Geboorte Datum: 29-MAY-18



TILLY 1812

DNS: -

EVERSAR - TILLY 1812 -
CN 180012 (SP) - 29-MAY-18 1%
OEK - TKP -
Ri -
Oud. / Kalwers - / -
Gem SI/Kalf: / 0
KALWINGS -

PLATDRIF - DEAN 3DE -
AJS 140058 (SP) - 19-DEC-14 2%

EVERSAR - TILLY 15073 -
CN 150073 (SP) - 10-SEP-15 3%
OEK 33 TKP 385
Ri 106 Gem SI/Kalf: 105 / 2
Oud. / Kalwers 4,9m. / 3

PLATDRIF - SERENGETI 3DE -
AJS 090031 (SP) - 20-MAY-09 3%

PLATDRIF - DEANNA 4DE -
AJS 120004 (SP) - 28-JAN-12 1%
OEK 35 TKP 403
Ri 103 Gem SI/Kalf: 100 / 6
Oud. / Kalwers 8,4m. / 6

EVERSAR - JACK POINT 12050 -
CN 120050 (SP) - 08-AUG-12 1%

EVERSAR - TILLY 32STE -
CN 090024 (SP) - 11-JUL-09 1%
OEK 32 TKP 398
Ri 105 Gem SI/Kalf: 106 / 5
Oud. / Kalwers 8,1m. / 6

MAMPUDI - RENNAISSANCE 24TH -

GA 040010 (SP) - 18-JUN-04 1%
PLATDRIF AJS 030021 - SP -
AJS 030021 (SP) - 23-JUN-03 0%

STOTTERHEIM - TL0817 -
TL 080017 (SP) - 17-SEP-08 2%

PLATDRIF - DEANNA 15TE -
AJS 090039 (SP) - 26-JUN-09 1%

EVERSAR - TIAAN 2DE -
CN 070032 (SP) - 07-AUG-07 1%

HUNTERSVELEI - JOY 49TH -
JRE 040133 (SP) - 31-AUG-04 2%

HUNTERSVELEI - TOPLINE 73RD -
JRE 000092 (SP) - 22-JUL-00 4%

EVERSAR - TILLY 30STE -
CN 060082 (SP) - 14-OCT-06 0%

Seleksie W.	KALF GEMAK		MELK	KALFGROEI	ONDERHOUD		GROEI TOETS				VRUGBAARHEID			KOEI	GROEI	PRODUKSIE	
	111 ⁷³	102 ⁴³	91 ⁷⁰	95 ¹³	GDT	Kleiber	VOV	Langte	Hoogte	SO	OEK	TKP	98 ³⁸	96 ²²	96 ²⁸		
TW Ind	109	113	102	91	90	105	101	102	-	99	99	106	114	116	98 ³⁸	96 ²²	96 ²⁸
Beraamde TW	43 ⁷⁵	-15 ⁴³	6.3 ⁴³	8.9 ⁷⁰	16.1 ⁵⁴	27 ¹³	114 ⁴⁰	89 ⁴⁰	-	27 ⁴⁴	16 ⁴⁵	13.9 ⁴⁵	-11.7 ²³	-9.1 ¹⁷	in Vitro		
Metings	34		262 (103)	- (-)	354 (90)	-	102.	-	-	-	-	-	Spoelings/Embrios/Kalwers: 0/0/0			Toetse: -	
Opmerkings: Dragtig. KI op 29/07/2020 met CC18-04. Daarna bu bul TZ17-62.																	
Inent: -																	



The Trusted Home of Agriculture
Die Betroubare Tuiste van Landbou



EVERSAR SUSSEX

LOT: 101



André Pretorius
Fotografie©

LOT 101

0623412, EVERSAR STOET, POSBUS 1008, HARRISMITH, 9880, (T)083-654 9638



Name: EVERSAR Ident. number: CN 180015 Sex: FEMALE Section: SP Reg. number: 0087097622 Birth Date: 31-MAY-18

AGNES 1815

DNA: -

EVERSAR - AGNES 1815 -
CN 180015 (SP) - 31-MAY-18 1%
AFC - ICP -
Ri -
Age / Calves - / -
Avg. Wt/Calv: / 0
CALVINGS

PLATDRIF - DEAN 3DE -
AJS 140058 (SP) - 19-DEC-14 2%

EVERSAR - AGNES 15066 -
CN 150066 (SP) - 29-AUG-15 3%
AFC 33 ICP 383
Ri 105 Avg. Wt/Calv: 104 / 2
Age / Calves 4j.10m. / 3

PLATDRIF - SERENGETI 3DE -
AJS 090031 (SP) - 20-MAY-09 3%

PLATDRIF - DEANNA 4DE -
AJS 120004 (SP) - 28-JAN-12 1%
AFC 35 ICP 403
Ri 103 Avg. Wt/Calv: 100 / 6
Age / Calves 8j.4m. / 6

EVERSAR - JACK POINT 12050 -
CN 120050 (SP) - 08-AUG-12 1%

EVERSAR - AGNES 54STE -
CN 080019 (SP) - 21-JUL-08 1%
AFC 34 ICP 375
Ri 109 Avg. Wt/Calv: 97 / 6
Age / Calves 8j.11m. / 7

MAMPUDI - RENNAISSANCE 24TH -
GA 040010 (SP) - 18-JUN-04 1%
PLATDRIF AJS 030021 - SP -
AJS 030021 (SP) - 23-JUN-03 0%

STOTTERHEIM - TL0817 -
TL 080017 (SP) - 17-SEP-08 2%
PLATDRIF - DEANNA 1STE -
AJS 090039 (SP) - 26-JUN-09 1%
EVERSAR - TIAAN 2DE -
CN 070032 (SP) - 07-AUG-07 1%
HUNTERSVEI - JOY 49TH -
JRE 040133 (SP) - 31-AUG-04 2%

WITKWAS - NJB05043 -
NJB 050043 (SP) - 25-SEP-05 1%
EVERSAR - AGNES 18DE -
CN 000074 (SP) - 15-AUG-00 1%

Selection V.	CALVING EASE		MILK		CALF GRWTH		MAINTENANCE		GROWTH TEST					FERTILITY		COW VALUE	GROWTH VALUE	PRODUCTION VALUE																				
	***	***	***	***	***	***	***	***	ADG	Kleiber	FCR	Length	Height	SC	AFC				ICP	***	***																	
	103	73	102	43	97	70	93	16									119	25																				
Birth wght	103	98	102		97		98	107	101	103	-	100	102	102	116	116	100	36	96	21	98	35																
Birth Mat																																						
Milk	1	75	.47	43	6.2	43	12.3	70	24.1	54	28	16	114	28	91	28	-	29	41	18	43	12.2	42	13.4	33	-9	17											
Post wean					260	(103)	-	(-)	382	(98)	-	103	-	-	-	-	-	-	-	-	-	-	-	-	-	-	-	-	-	-	-							
Mature wght																																						
ADG																																						
Kleiber																																						
FCR																																						
Length																																						
Height																																						
SC																																						
AFC																																						
ICP																																						
In Vitro																																						
Flushings/Embrios/Calves:																																						
Tests: -																																						
Vacc. -																																						

Remarks: Dragtig. KI op 29/07/2020 met CC18-04. Daarna bu bul TZ17-62.



The Trusted Home of Agriculture
Die Betroubare Tuiste van Landbou



EVERSAR SUSSEX

LOT: 102



André Pretorius
Fotografie©

LOT 102

0623412, EVERSAR STOET, POSBUS 1008, HARRISMITH, 9880, (T)083-654 9638



Naam: EVERSAR Ident. nommer: CN 180016 Geslag: VROULIK SP Afdeling: Reg. nommer: 0087097630 Geboorte Datum: 31-MAY-18

SENORITA 1816

DNS: -

EVERSAR - SENORITA 1816 -
CN 180016 (SP) - 31-MAY-18 2%
OEK - TKP -
Ri -
Oud. / Kalwers - / -
Gem SV/Kalf: / 0
KALWINGS -

PLATDRIF - DEAN 3DE -
AJS 140058 (SP) - 19-DEC-14 2%

EVERSAR - SENORITA 15009 -
CN 150009 (SP) - 25-FEB-15 5%
OEK 39 TKP 382
Ri 96 Gem SV/Kalf: 111 / 2
Oud. / Kalwers 5j.4m. / 3

PLATDRIF - SERENGETI 3DE -
AJS 090031 (SP) - 20-MAY-09 3%

PLATDRIF - DEANNA 4DE -
AJS 120004 (SP) - 28-JAN-12 1%
OEK 35 TKP 403
Ri 103 Gem SV/Kalf: 100 / 6
Oud. / Kalwers 8j.4m. / 6

EVERSAR - BARBADOS 11061 -
CN 110061 (SP) - 08-AUG-11 1%

EVERSAR - SENORITA 12046 -
CN 120046 (SP) - 30-JUL-12 3%
OEK 31 TKP 539
Ri 97 Gem SV/Kalf: 102 / 1
Oud. / Kalwers 4j.0m. / 2

MAMPUDI - RENNAISSANCE 24TH -
GA 040010 (SP) - 18-JUN-04 1%
PLATDRIF AJS 030021 - SP -
AJS 030021 (SP) - 23-JUN-03 0%
STOTTERHEIM - TL0817 -
TL 080017 (SP) - 17-SEP-08 2%
PLATDRIF - DEANNA 1STE -
AJS 090039 (SP) - 26-JUN-09 1%
HUNTERSVELEI - EVEREST 21ST -
JRE 050160 (SP) - 28-AUG-05 4%
EVERSAR - BESS 30STE -
CN 060068 (SP) - 18-SEP-06 1%
HOMARIE - JFO996 -
JFO 090096 (SP) - 15-SEP-09 1%
EVERSAR - SENORITA 54STE -
CN 060053 (SP) - 26-AUG-06 2%

Seleksie W.	KALF GEMAK		MELK	KALFGROEI	ONDERHOUD		GROEI TOETS				VRUGBAARHEID			KOEI WAARDE	GROEI WAARDE	PRODUKSIE WAARDE
	93 ⁷²	99 ⁴²	112 ⁷⁰	81 ¹¹	GDT	kleiber	VOV	Lengte	Hoogte	SO	OEK	TKP	101 ²⁴			
Geb gew	93	102	99	112	119	118	116	-	122	127	113	98	101	101 ³⁷	116 ²¹	104 ³⁴
Geb Mat	1.84 ⁷⁵	.31 ⁴²	5.1 ⁴²	20.2 ⁷⁰	38 ⁵³	42 ¹¹	193 ³⁸	134 ³⁸	-	55 ⁴²	39 ⁴⁴	18.1 ⁴³	1.1 ³³	-5.3 ¹⁰		
Melk																
Speen gew				274 (109)		415 (107)		116								
Naspeen																
Volw. gewig																

Opmerkings: Dragtig. KI op 29/07/2020 met CC18-04. Daarna bu bul TZ17-62.



The Trusted Home of Agriculture
Die Betroubare Tuiste van Landbou



EVERSAR SUSSEX

LOT: 103



LOT 103

0623412, EVERSAR STOET, POSBUS 1008, HARRISMITH, 9880, (T)083-654 9638



Name: **EVERSAR** Ident. number: **CN 180017** Sex: **FEMALE** Section: **SP** Reg. number: **0087097648** Birth Date: **01-JUN-18**

DESIRABLE 1817

DNA: -

EVERSAR - DESIRABLE 1817
CN 180017 (SP) - 01-JUN-18 1%

AFC - ICP -
RI -
Age / Calves - / -
Avg. Wt/Calv: / 0
CALVINGS

PLATDRIF - DEAN 3DE
AJS 140058 (SP) - 19-DEC-14 2%

EVERSAR - DESIRABLE 15006
CN 150006 (SP) - 24-FEB-15 14%

AFC 39 ICP 388
RI 95 Avg. Wt/Calv: 101 / 2
Age / Calves 5j.4m. / 3

PLATDRIF - SERENGETI 3DE
AJS 090031 (SP) - 20-MAY-09 3%

PLATDRIF - DEANNA 4DE
AJS 120004 (SP) - 28-JAN-12 1%

AFC 35 ICP 403
RI 103 Avg. Wt/Calv: 100 / 6
Age / Calves 8j.4m. / 6

EVERSAR - BARBADOS 11061
CN 110061 (SP) - 08-AUG-11 1%

EVERSAR - DESIRABLE 12076
CN 120076 (SP) - 11-SEP-12 2%

AFC 29 ICP 401
RI 109 Avg. Wt/Calv: 106 / 5
Age / Calves 7j.11m. / 6

MAMPUDI - RENNAISSANCE 24TH -
GA 040010 (SP) - 18-JUN-04 1%

PLATDRIF AJS 030021 - SP -
AJS 030021 (SP) - 23-JUN-03 0%

STOTTERHEIM - TL0817 -
TL 080017 (SP) - 17-SEP-08 2%

PLATDRIF - DEANNA 1STE -
AJS 090039 (SP) - 26-JUN-09 1%

HUNTERSVELEI - EVEREST 21ST -
JRE 050160 (SP) - 28-AUG-05 4%

EVERSAR - BESS 30STE -
CN 060068 (SP) - 18-SEP-06 1%

HUNTERSVELEI - EVEREST 21ST -
JRE 050160 (SP) - 28-AUG-05 4%

EVERSAR - DESIRABLE 50STE -
CN 050006 (SP) - 26-APR-05 0%

Selection V.	CALVING EASE		MILK		CALF GRWTH		MAINTENANCE		GROWTH TEST					FERTILITY		COW VALUE	GROWTH VALUE	PRODUCTION VALUE
	★★★	★★★	★★★	★★★	★★						★★★	★★★						
	93 ₇₃	100 ₄₂	109 ₇₁	87 ₉											108 ₂₄			
Birth wght	93	100	109	109	113	113	112	-	115	117	104	98	109	103 ₂₇	109 ₂₂	104 ₂₄		
Birth Mat	1.8 ₇₅	.45 ₄₃	5.6 ₄₂	18.8 ₇₁	35 ₂₄	36 ₉	170 ₄₀	122 ₄₀	-	47 ₄₄	30 ₄₀	12.8 ₄₀	1.33 _{7.2₁₅}	In Vitro				
Milk														Flushings/Embrios/Calves: 0/0/0				
Wean wght			260 (103)	- (-)	386 (99)		112							Tests: -				
Post wean														Vacc: -				
Mature wght														Remarks:				
ADG														Dragtig. KI op 29/07/2020 met CC18-04. Daarna by bul TZ17-62.				
Kleiber																		
FCR																		
Length																		
Height																		
SC																		
AFC																		
ICP																		



The Trusted Home of Agriculture
Die Betroubare Tuiste van Landbou



EVERSAR SUSSEX

LOT: 104



André Pretorius
Fotografie©

LOT 104

0623412, EVERSAR STOET, POSBUS 1008, HARRISMITH, 9880, (T)083-654 9638



Naam: EVERSAR Ident. nommer: CN 180019 Geslag: VROULIK SP Afdeling: Reg. nommer: 0087097663 Geboorte Datum: 02-JUN-18

EDELWEISS 1819

DNS: -

EVERSAR - EDELWEISS 1819		-
CN 180019 (SP) - 02-JUN-18	1%	
OEK	TKP	-
Ri	-	-
Oud. / Kalwers	- / -	
Gem St/Kalf	/ 0	
KALWINGS		

PLATDRIF - DEAN 3DE	-
AJS 140058 (SP) - 19-DEC-14	2%

PLATDRIF - SERENGETI 3DE	-
AJS 090031 (SP) - 20-MAY-09	3%

PLATDRIF - DEANNA 4DE	-
AJS 120004 (SP) - 28-JAN-12	1%
OEK 35	TKP 403
Ri 103	Gem St/Kalf: 100 / 6
Oud. / Kalwers	8j.4m. / 6

EVERSAR - BARBADOS 11061	-
CN 110061 (SP) - 08-AUG-11	1%

EVERSAR - EDELWEISS 16005	-
CN 150005 (SP) - 24-FEB-15	4%
OEK 39	TKP 393
Ri 94	Gem St/Kalf: 110 / 2
Oud. / Kalwers	5j.5m. / 3

EVERSAR - EDELWEISS 12022	-
CN 120022 (SP) - 04-JUL-12	2%
OEK 32	TKP 410
Ri 105	Gem St/Kalf: 100 / 5
Oud. / Kalwers	7j.1m. / 5

MAMPUDI - RENNAISSANCE 24TH	-
GA 040010 (SP) - 18-JUN-04	1%
PLATDRIF AJS 030021 - SP	-
AJS 030021 (SP) - 23-JUN-03	0%
STOTTERHEIM - TL0817	-
TL 080017 (SP) - 17-SEP-08	2%
PLATDRIF - DEANNA 1STE	-
AJS 090039 (SP) - 26-JUN-09	1%
HUNTERSVELEI - EVEREST 21ST	-
JRE 050160 (SP) - 28-AUG-05	4%
EVERSAR - BESS 30STE	-
CN 060068 (SP) - 18-SEP-06	1%
EVERSAR - DRAXINN	-
CN 090016 (SP) - 29-JUN-09	0%
EVERSAR - EDELWEISS 18DE	-
CN 080055 (SP) - 23-AUG-08	1%

Seleksie W.	KALF GEMAK		MELK	KALFGROEI	ONDERHOUD		GROEI TOETS					VRUGBAARHEID			KOEI	GROEI	PRODUKSIE
	★ ★ ★	★ ★ ★	★ ★ ★	★ ★ ★ ★	★ ★							★ ★ ★	★ ★ ★	★ ★ ★	★ ★ ★	★ ★ ★	★ ★ ★
	94 ₇₃	97 ₄₃	113 ₇₀	83 ₁₂								103 ₂₅					
Geb gew	110	97	113	111	117	116	114	-	122	125	111	99	104	103 ₃₆	112 ₂₁	105 ₃₅	
Geb Mat	-0.03 ₄₃	4.5 ₄₃	20.8 ₇₀	37.8 ₉₄	40 ₁₂	185 ₃₇	126 ₃₇	-	55 ₄₁	37 ₄₃	16.0 ₄₂	.33 ₃₃	-0.17 ₁₇	In Vitro			
Melk			271 (108)	- (-)	386 (99)		114							Spoelings/Embrios/Kalwers: 0/0/0			
Speen gew														Toets: -			
Naspeen														Inent. -			
Volw. gewig																	
GDT																	
Kleiber																	
VOV																	
Lengte																	
Hoogte																	
SO																	
OEK																	
TKP																	

Opmerkings: Dragtig. KI op 29/07/2020 met CC18-04. Daarna by bul TZ17-62.



The Trusted Home of Agriculture
Die Betroubare Tuiste van Landbou



EVERSAR SUSSEX

LOT: 105



André Pretorius
Fotografie©

LOT 105

0623412, EVERSAR STOET, POSBUS 1008, HARRISMITH, 9880, (T)083-654 9638



Name: **EVERSAR** Ident. number: **CN 180029** Sex: **FEMALE** Section: **SP** Reg. number: **0087184867** Birth Date: **03-JUL-18**

LINNET 1829

DNA: -

EVERSAR - LINNET 1829 -
CN 180029 (SP) - 03-JUL-18 2%
AFC - ICP -
RI -
Age / Calves - / -
Avg. Wt/Call: / 0
CALVINGS -

PLATDRIF - DEAN 3DE -
AJS 140058 (SP) - 19-DEC-14 2%

EVERSAR - CN 11 51 -
CN 110051 (SP) - 01-AUG-11 1%
AFC 32 ICP 390
RI 107 Avg. Wt/Call: 109 / 5
Age / Calves 8j.0m. / 6

PLATDRIF - SERENGETI 3DE -
AJS 090031 (SP) - 20-MAY-09 3%

PLATDRIF - DEANNA 4DE -
AJS 120004 (SP) - 28-JAN-12 1%
AFC 35 ICP 403
RI 103 Avg. Wt/Call: 100 / 6
Age / Calves 8j.4m. / 6

HUNTERSVELEI - EVEREST 21ST -
JRE 050180 (SP) - 28-AUG-05 4%

EVERSAR - LINNET 54STE -
CN 070054 (SP) - 21-AUG-07 1%
AFC 34 ICP 388
RI 107 Avg. Wt/Call: 97 / 8
Age / Calves 10j.3m. / 8

- MAMPUDI - RENNAISSANCE 24TH -
- GA 040010 (SP) - 18-JUN-04 1%
- PLATDRIF AJS 030021 - SP -
- AJS 030021 (SP) - 23-JUN-03 0%
- STOTTERHEIM - TL0817 -
- TL 080017 (SP) - 17-SEP-08 2%
- PLATDRIF - DEANNA 1STE -
- AJS 090039 (SP) - 26-JUN-09 1%
- SKIETLAAGTE - ELEVATION 19 -
- ARE 000048 (SP) - 10-AUG-00 0%
- HUNTERSVELEI - DOLLY 54TH -
- JRE 000073 (SP) - 16-JUL-00 1%
- EVERSAR - GILROY -
- CN 000007 (SP) - 07-JUL-00 2%
- EVERSAR - LINNET 17DE -
- CN 020077 (SP) - 09-AUG-02 1%

Selection V.	CALVING EASE		MILK	CALF GRWTH	MAINTENANCE	GROWTH TEST						FERTILITY			COW VALUE	GROWTH VALUE	PRODUCTION VALUE
	★★	★★★	★★★	★★★	★★	ADG	Kleiber	FCR	Length	Height	SC	AFC	ICP	★★★			
	80 ⁷³		101 ⁴⁸	119 ⁷²	80 ¹⁶								121 ²⁸				
Birth wght	Birth Mat	Milk	Wean wght	Post wean	Mature wght	ADG	Kleiber	FCR	Length	Height	SC	AFC	ICP	★★★	★★★	★★★	
BV Ind	81	94	101	119	117	120	119	117	-	120	119	111	100	121	109 ⁴¹	114 ²⁴	110 ³⁸
Estimated BV	2.83 ⁷⁶	.64 ⁴⁷	6.40	24 ⁷²	43.1 ⁶⁶	44 ¹⁶	198.40	136.43	-	53 ⁴⁷	32.40	16.9.40	-3.26 ²⁸	10.4.21	In Vitro		
Measurements	43			264 (115)	295 (113)	- (-)	-	117.	-	-	-	-	-	-	Flushings/Embrios/Calves: 0/0/0		
Remarks:	Dragtig: KI op 29/07/2020 met CC-18-04. Daarna by bul TZ17-62.																
	Vacc. -																



The Trusted Home of Agriculture
Die Betroubare Tuiste van Landbou



EVERSAR SUSSEX

LOT: 106



André Pretorius
Fotografie©

LOT 106

0623412, EVERSAR STOET, POSBUS 1008, HARRISMITH, 9880, (T)083-654 9638



Naam Ident. nommer Geslag Afdeling Reg. nommer Geboorte Datum

EVERSAR CN 180030 VROULIK SP 0087184875 03-JUL-18

STONESDOWN 1830

DNS: -

EVERSAR - STONESDOWN 1830	-
CN 180030 (SP) - 03-JUL-18	2%
OEK - TKP -	
Ri -	
Oud. / Kalwers - / -	
Gem Si/Kalf: / 0	
KALWINGS	
-	

FAURZYL - DIAMOND 55STE	-
TZ 140017 (SP) - 25-AUG-14	2%

MAMPUDI - BLUE DIAMOND 12TH	-
GA 090097 (SP) - 26-AUG-09	3%

FAURZYL - ORIBI 10DE	-
TZ 050092 (SP) - 21-JUL-05	0%
OEK 24 TKP 371	
Ri 117 Gem Si/Kalf: 107 / 12	
Oud. / Kalwers 13j.2m. / 12	

HUNTERSVELEI - EVEREST 21ST	-
JRE 050160 (SP) - 28-AUG-05	4%

EVERSAR - STONESDOWN 1326	-
CN 130026 (SP) - 15-JUL-13	2%
OEK 32 TKP 424	
Ri 103 Gem Si/Kalf: 102 / 3	
Oud. / Kalwers 4j.11m. / 3	

EVERSAR - STONESDOWN 60 STE	-
CN 090047 (SP) - 08-AUG-09	1%
OEK 30 TKP 477	
Ri 100 Gem Si/Kalf: 94 / 2	
Oud. / Kalwers 5j.1m. / 3	

STOTTERHEIM - DIAMOND	-
TL 020057 (SP) - 10-JUN-02	1%
MAMPUDI GA 040107 - SP	-
GA 040107 (SP) - 31-AUG-04	2%
HUNTERSVELEI - TOPLINE 83RD	-
JRE 000184 (SP) - 10-SEP-00	2%
FAURZYL - ORIBI 7DE	-
TZ 000055 (SP) - 16-JUL-00	1%
SKIETLAAGTE - ELEVATION 19	-
ARE 000048 (SP) - 10-AUG-00	0%
HUNTERSVELEI - DOLLY 54TH	-
JRE 000073 (SP) - 16-JUL-00	1%
HUNTERSVELEI - TOPLINE 73RD	-
JRE 000092 (SP) - 22-JUL-00	4%
EVERSAR - STONESDOWN 9DE	-
CN 020080 (SP) - 11-AUG-02	1%

Seleksie W.	KALF GEMAK		MELK		KALFGROEI		ONDERHOUD		GROEI TOETS				VRUGBAARHEID			KOEI WAARDE	GROEI WAARDE	PRODUKSIE WAARDE
	102 ⁷³	114 ⁴⁸	104 ⁷²	94 ¹³	GROEI TOETS		VRUGBAARHEID											
Geb gew	Geb Mat	Melk	Speen gew	Naspeen	Volw. gewig	GDT	Kleiber	VOV	Lengte	Hoogte	SO	OEK	TKP	112 ⁴³	98 ²⁵	110 ³⁰		
TW Ind	102	96	114	104	105	106	104	104	-	104	108	104	101	98				
Beraamde TW	1 03 ⁷⁶	52 ⁴⁹	10 2 ⁴⁸	16 ⁷²	31 2 ⁸⁰	27 ¹³	130 ⁴⁸	95 ⁴⁰	-	34 ⁴⁸	23 ⁴⁹	13 ⁴⁰	-1 ⁴⁰	-4.6 ²⁴				
Metings	34		240 (103)	269 (101)	- (-)	-	104	-	-	-	-	-	-	-				
Opmerkings:	Dragtig. KI op 29/07/2020 met CC18-04. Daama by bul TZ17-62.																	
In Vitro	Spoelings/Embrios/Kalwers: 0/0/0																	
Toetse:	-																	
Inent:	-																	



The Trusted Home of Agriculture
Die Betroubare Tuiste van Landbou



EVERSAR SUSSEX

LOT: 107



André Pretorius
Fotografie©

LOT 107

0623412, EVERSAR STOET, POSBUS 1008, HARRISMITH, 9880, (T)083-654 9638



Name: EVERSAR Ident. number: CN 180042 Sex: FEMALE Section: SP Reg. number: 0087571139 Birth Date: 08-JUL-18

BESS 1842

DNA: -

EVERSAR - BESS 1842 -
CN 180042 (SP) - 08-JUL-18 6%
AFC - ICP -
Ri -
Age / Calves - / -
Avg. Wt/Calv: / 0
CALVINGS -

EVERSAR - LINCOCIN 15053 -
CN 150053 (SP) - 06-AUG-15 3%

EVERSAR - BESS 14106 -
CN 140106 (SP) - 29-SEP-14 1%
AFC 32 ICP 376
Ri 109 Avg. Wt/Calv 103 / 3
Age / Calves 5j.9m. / 4

EVERSAR - BARBADOS 11061 -
CN 110061 (SP) - 08-AUG-11 1%

EVERSAR - LINCOCIN -
CN 090038 (SP) - 04-AUG-09 1%
AFC 30 ICP 394
Ri 109 Avg. Wt/Calv: 105 / 5
Age / Calves 8j.11m. / 7

AVOCA - GMO0806 -
GMO 080006 (SP) - 06-MAR-08 2%

EVERSAR - BESS 33STE -
CN 090111 (SP) - 16-OCT-09 1%
AFC 32 ICP 424
Ri 103 Avg. Wt/Calv: 95 / 3
Age / Calves 4j.11m. / 3

HUNTERSVELEI - EVEREST 21ST -
JRE 050160 (SP) - 28-AUG-05 4%
EVERSAR CN 060068 - SP -
CN 060068 (SP) - 18-SEP-06 1%

HUNTERSVELEI - TOPLINE 73RD -
JRE 000092 (SP) - 22-JUL-00 4%

EVERSAR - LINNET 11DE -
CN 010039 (SP) - 22-JUL-01 0%

STOTTERHEIM - TL 0470 -
TL 040070 (SP) - 14-JUL-04 2%

AVOCA - ROSETTE -
GMO 030040 (SP) - 13-OCT-03 1%

HUNTERSVELEI - EVEREST 21ST -
JRE 050160 (SP) - 28-AUG-05 4%

EVERSAR - BESS 8STE -
CN 010058 (SP) - 31-JUL-01 1%

Selection V.	CALVING EASE		MILK		CALF GRWTH		MAINTENANCE		GROWTH TEST					FERTILITY			COW VALUE	GROWTH VALUE	PRODUCTION VALUE	
	97 ⁷³	111 ¹⁴	114 ⁷¹						ADG	Kleiber	FCR	Length	Height	SC	AFC	ICP				107 ²⁴
Birth wght	98	83	111	114	117	-	117	116	-	120	127	102	102	106						
Birth Mal.	1.37 ⁷⁵	1.04 ⁴⁵	9.2 ⁴⁴	21.4 ⁷¹	43.7 ⁵⁰	-	189 ⁴¹	134 ⁴¹	-	53 ⁴⁴	39 ¹⁶	12 ⁴⁵	-2.2 ³⁰	-6.6 ¹⁵						
Estimated BV	34		254 (110)	298 (114)	- (-)	-	116.													
Measurements	In Vitro																			
Remarks:	Flushings/Embrios/Calves: 0/0/0																			
	Tests: -																			
	Vacc. -																			
	Dragtig. KI op 29/07/2020 met CC18-04. Daarna by bul TZ17-62.																			



The Trusted Home of Agriculture
Die Betroubare Tuiste van Landbou



EVERSAR SUSSEX

LOT: 108



André Pretorius
Fotografie©

LOT 108

0623412, EVERSAR STOET, POSBUS 1008, HARRISMITH, 9880, (T)083-654 9638



Naam: EVERSAR Ident. nommer: CN 180043 Geslag: VROULIK SP Afdeling: Reg. nommer: 0087245866 Geboorte Datum: 08-JUL-18

DELIGHT 1843

DNS: -

EVERSAR - DELIGHT 1843 -
CN 180043 (SP) - 08-JUL-18 3%
OEK - TKP -
Ri -
Oud. / Kalwers - / -
Gem Si/Kalf: / 0
KALWINGS

EVERSAR - LINCOCIN 15053 -
CN 150053 (SP) - 06-AUG-15 3%

EVERSAR - DELIGHT 12043 -
CN 120043 (SP) - 30-JUL-12 2%
OEK 31 TKP 400
Ri 107 Gem Si/Kalf: 106 / 4
Oud. / Kalwers 8j.0m. / 6

EVERSAR - BARBADOS 11061 -
CN 110061 (SP) - 08-AUG-11 1%

EVERSAR - LINCOCIN -
CN 090038 (SP) - 04-AUG-09 1%
OEK 30 TKP 394
Ri 109 Gem Si/Kalf: 105 / 5
Oud. / Kalwers 8j.11m. / 7

WITKWAS - NJB05043 -
NJB 050043 (SP) - 25-SEP-05 1%

EVERSAR - DELIGHT 67STE -
CN 070076 (SP) - 01-OCT-07 1%
OEK 33 TKP 388
Ri 108 Gem Si/Kalf: 97 / 4
Oud. / Kalwers 8j.0m. / 6

HUNTERSVELEI - EVEREST 21ST -
JRE 050160 (SP) - 28-AUG-05 4%
EVERSAR CN 060068 - SP -
CN 060068 (SP) - 18-SEP-06 1%
HUNTERSVELEI - TOPLINE 73RD -
JRE 000092 (SP) - 22-JUL-00 4%
EVERSAR - LINNET 11DE -
CN 010039 (SP) - 22-JUL-01 0%
HUNTERSVELEI - WOLF 12TH -
JRE 010097 (SP) - 09-AUG-01 0%
WITKWAS - NJB 148 -
NJB 010148 (SP) - 20-SEP-01 1%
DANELLA - ELEVATION -
VZ 040004 (SP) - 06-SEP-04 1%
EVERSAR - DELIGHT 12DE -
CN 000033 (SP) - 30-JUL-00 1%

Selaksie W.	KALF GEMAK		MELK	KALFGROEI	ONDERHOUD		GROEI TOETS					VRUGBAARHEID		KOEI	GROEI	PRODUKSIE
	79 ⁷³	109 ¹⁰	122 ⁷¹	85 ¹⁵	GDT	Kleiber	VOV	Lengte	Hoogte	SO	OEK	TKP	115 ⁴⁰	128 ²⁴	120 ³⁷	
TW ind	81	85	109	122	123	120	-	130	128	105	104	98	115 ⁴⁰	128 ²⁴	120 ³⁷	
Beraemde TW	2.82 ⁷⁵	.98 ⁴⁷	8.5 ⁴⁶	25.9 ⁷¹	48.1 ⁵²	38 ¹⁵	217 ⁴⁴	145 ⁴⁴	65 ⁴⁸	40 ²⁰	13.4 ⁴³	-3.7 ²⁰	-4.5 ¹²	in Vitro		
Metings	41		253 (110)	285 (100)	- (-)	-	120.	-	-	-	-	-	Spoelings/Embrios/Kalwers: 0/0/0			
Opmerkings: Dragtig. KI op 29/07/2020 met CC18-04. Daarna bu bul TZ17-62.																
Inent. -																



The Trusted Home of Agriculture
Die Betroubare Tuiste van Landbou



EVERSAR SUSSEX

LOT: 109



André Pretorius
Fotografie©

LOT 109

0623412, EVERSAR STOET, POSBUS 1008, HARRISMITH, 9880, (T)083-654 9638



Name: EVERSAR Ident. number: CN 180046 Sex: FEMALE Section: SP Reg. number: 0087245890 Birth Date: 09-JUL-18

ROSALIND 1846

DNA: -

EVERSAR - ROSALIND 1846 -
CN 180046 (SP) - 09-JUL-18 3%
AFC - ICP -
RI -
Age / Calves - / -
Avg. Wt/Calf: / 0
CALVINGS -

PLATDRIF - DEAN 3DE -
AJS 140058 (SP) - 19-DEC-14 2%

PLATDRIF - SERENGETI 3DE -
AJS 090031 (SP) - 20-MAY-09 3%

PLATDRIF - DEANNA 4DE -
AJS 120004 (SP) - 28-JAN-12 1%

AFC 35 ICP 403
RI 103 Avg. Wt/Calf: 100 / 6
Age / Calves 8j.4m. / 6

STOTTERHEIM - TL110159 -
TL 110159 (SP) - 21-OCT-11 3%

EVERSAR - ROSALIND 1499 -
CN 140099 (SP) - 15-SEP-14 2%

AFC 33 ICP 379
RI 106 Avg. Wt/Calf: 91 / 3
Age / Calves 4j.9m. / 3

EVERSAR - ROSALIND 27STE -
CN 080014 (SP) - 30-JUN-08 2%

AFC 33 ICP 390
RI 107 Avg. Wt/Calf: 107 / 6
Age / Calves 8j.2m. / 7

MAMPUDI - RENNAISSANCE 24TH -
GA 040010 (SP) - 18-JUN-04 1%
PLATDRIF AJS 030021 - SP -
AJS 030021 (SP) - 23-JUN-03 0%
STOTTERHEIM - TL0817 -
TL 080017 (SP) - 17-SEP-08 2%
PLATDRIF - DEANNA 1STE -
AJS 090039 (SP) - 26-JUN-09 1%
WILLOWVALE - 5 9
JJ 050009 (SP) - 03-DEC-05 2%
STOTTERHEIM - TL08191 -
TL 080191 (SP) - 17-DEC-08 1%
EVERSAR - TONGA 3DE -
CN 050123 (SP) - 20-SEP-05 0%
EVERSAR - ROSALIND 20STE -
CN 050070 (SP) - 06-AUG-05 3%

Selection V.	CALVING EASE ★★★★		MILK ★★★	CALF GRWTH ★★★	MAINTENANCE ★★★	GROWTH TEST						FERTILITY ★★★★		COW VALUE ★★★	GROWTH VALUE ★★★	PRODUCTION VALUE ★★★
	118 ₇₃	99 ₂₄	90 ₇₁	100 ₁₅	ADG	Klaiber	FCR	Length	Height	SC	AFC	ICP	116 ₂₆			
Birth wght	Birth Mat	Milk	Wean wght	Post wean	Mature wght	103	105	-	97	98	107	113	113	99 ₂₉	100 ₂₀	98 ₂₅
BV Ind	Estimated BV	Measurements												In Vitro		
														Flushings/Embrios/Calves: 0/0/0		
														Tests: -		
														Vacc. -		

Remarks:
Dragtig. KI op 29/07/2020 met CC18-04. Daarna by bul TZ17-62



The Trusted Home of Agriculture
Die Betroubare Tuiste van Landbou



EVERSAR SUSSEX

LOT: 110



André Pretorius
Fotografie©

LOT 110

0623412, EVERSAR STOET, POSBUS 1008, HARRISMITH, 9880, (T)083-654 9638



Naam: **EVERSAR** Ident. nommer: **CN 180053** Geslag: **VROULIK** Afdeling: **SP** Reg. nommer: **0087245965** Geboorte Datum: **10-JUL-18**

ANITA 1853

DNS: -

EVERSAR - ANITA 1853
CN 180053 (SP) - 10-JUL-18 2%
OEK - TKP -
Ri -
Oud. / Kalwers - / -
Gem SUIKalf: / 0
KALWINGS

FAURZYL - DIAMOND 56STE -
TZ 140017 (SP) - 25-AUG-14 2%

EVERSAR - CN 130016 -
CN 130016 (SP) - 16-MAR-13 3%
OEK 36 TKP 420
Ri 96 Gem SUIKalf: 107 / 3
Oud. / Kalwers 5j.3m. / 3

MAMPUDI - BLUE DIAMOND 12TH -
GA 080097 (SP) - 26-AUG-09 3%

FAURZYL - ORIBI 10DE -
TZ 050092 (SP) - 21-JUL-05 0%
OEK 24 TKP 371
Ri 117 Gem SUIKalf: 107 / 12
Oud. / Kalwers 13j.2m. / 12

EVERSAR - DOUBLE UP 1094 -
CN 100094 (SP) - 21-SEP-10 3%

EVERSAR - ANITA 1045 -
CN 100045 (SP) - 04-AUG-10 2%
OEK 31 TKP 381
Ri 110 Gem SUIKalf: 99 / 5
Oud. / Kalwers 8j.11m. / 8

STOTTERHEIM - DIAMOND -

TL 020057 (SP) - 10-JUN-02 1%
MAMPUDI GA 040107 - SP -
GA 040107 (SP) - 31-AUG-04 2%

HUNTERSVELEI - TOPLINE 83RD -
JRE 000184 (SP) - 10-SEP-00 2%

FAURZYL - ORIBI 7DE -
TZ 000055 (SP) - 16-JUL-00 1%

HUNTERSVELEI - EVEREST 21ST -
JRE 050160 (SP) - 28-AUG-05 4%

EVERSAR - DELIGHT 36STE -
CN 040077 (SP) - 14-AUG-04 5%

HUNTERSVELEI - TOPLINE 73RD -
JRE 000092 (SP) - 22-JUL-00 4%

EVERSAR - ANITA 22STE -
CN 010117 (SP) - 08-SEP-01 1%

Seleksie W.	KALF-GEMAK ☆☆☆		MELK ☆☆☆☆		KALFGROEI ☆☆☆		ONDERHOUD ☆☆☆		GROEI-TOETS					VRUGBAARHEID ☆☆☆			KOEI WAARDE ☆☆☆☆	GROEI WAARDE ☆☆☆	PRODUKSIE WAARDE ☆☆☆
	90 ⁷³	112 ⁴⁸	106 ⁷²	96 ¹¹	Geb gew	Geb Mat	Melk	Speen gew	Naspeen	Volw. gewig	GDT	Kleiber	VOV	Lengte	Hoogte	SO			
TW Ind	92	91	112	106	107	104	105	105	-	103	107	113	113	101	110 ⁴²	99 ²⁵	108 ³⁸		
Beraamde TW	1.94 ⁷⁵	.75 ⁴²	9.6 ⁴⁸	17.3 ⁷²	32.9 ⁵⁰	24 ¹¹	133 ⁴⁰	98 ⁴⁰	-	33 ⁴⁸	22 ⁵¹	18.1 ⁵⁰	11.3 ⁴⁴	-5.3 ²³	In Vitro				
Metings	41		238 (102)	268(101)	- (-)	-	105	-	-	-	-	-	-	-	Spoelings/Embrios/Kalwers: 0/0/0 Toelste: -				

Opmerkings:
Dragtig KI op 29/07/2020 met CC18-04. Daarna by bul TZ17-62.



The Trusted Home of Agriculture
Die Betroubare Tuiste van Landbou



EVERSAR SUSSEX

LOT: 111



André Pretorius
Fotografie©

LOT 111

0623412, EVERSAR STOET, POSBUS 1008, HARRISMITH, 9880, (T)083-654 9638



Name: EVERSAR Ident. number: CN 180056 Sex: FEMALE Section: SP Reg. number: 0087274957 Birth Date: 13-JUL-18

AGNES 1856

DNA: -

EVERSAR - AGNES 1856	-
CN 180056 (SP) - 13-JUL-18	2%
AFC	-
ICP	-
RI	-
Age / Calves	- / -
Avg. Wt/Calv	/ 0
CALVINGS	-

PLATDRIF - DEAN 3DE	-
AJS 140058 (SP) - 19-DEC-14	2%

PLATDRIF - SERENGETI 3DE	-
AJS 090031 (SP) - 20-MAY-09	3%

PLATDRIF - DEANNA 4DE	-
AJS 120004 (SP) - 28-JAN-12	1%
AFC	35
ICP	403
RI	103
Avg. Wt/Calv	100 / 6
Age / Calves	8j.4m. / 6

EVERSAR - DIRECTOR	-
CN 080002 (SP) - 30-MAY-08	4%

EVERSAR - AGNES 20STE	-
CN 020079 (SP) - 10-AUG-02	1%
AFC	33
ICP	385
RI	108
Avg. Wt/Calv	101 / 8
Age / Calves	10j.1m. / 8

MAMPUDI - RENNAISSANCE 24TH	-
GA 040010 (SP) - 18-JUN-04	1%
PLATDRIF AJS 030021 - SP	-
AJS 030021 (SP) - 23-JUN-03	0%
STOTTERHEIM - TL0817	-
TL 080017 (SP) - 17-SEP-08	2%
PLATDRIF - DEANNA 1STE	-
AJS 090039 (SP) - 26-JUN-09	1%
EVERSAR - JACKSON	-
CN 050082 (SP) - 02-AUG-05	0%
EVERSAR - DELIGHT 52STE	-
CN 050064 (SP) - 04-AUG-05	1%
BOSWORTH - KING 2	-
HJO 970088 (SP) - 02-OCT-97	5%
EVERSAR - AGNES 9DE	-
CN J 0055 (SP) - 26-JUL-93	0%

Selection V.	CALVING EASE		MILK		CALF GRWTH		MAINTENANCE		GROWTH TEST					FERTILITY		COW VALUE	GROWTH VALUE	PRODUCTION VALUE
	★★★	★★★	★★★	★★★	★★★	★★★	★★★	★★★	ADG	Kleiber	FCR	Length	Height	SC	AFC			
	98 ₇₄	93 ₄₇	99 ₅₈	91 ₁₀										101 ₂₈				
Birth wght	97	104	93	99	99	109	93	93	-	97	103	90	98	102	88 ₃₈	87 ₂₂	85 ₃₂	
Birth Mat	1.44 ₇₈	.22 ₄₈	3 ₄₇	13.5 ₆₈	25 ₄₈	31 ₁₀	74 ₃₈	60 ₃₈	-	25 ₄₂	19 ₄₄	5.3 ₄₃	1.4 ₃₈	-5.5 ₁₇	In Vitro			
BV Ind															Flushings/Embrios/Calves: 0/0/0			
Estimated BV															Tests: -			
Measurements	38		263 (100)	275 (104)	- (-)	-	93	-	-	-	-	-	-		Vacc. -			

Remarks: Dragtig. KI op 29/07/2020 met CC18-04. Daama by bul TZ17-62.



The Trusted Home of Agriculture
Die Betroubare Tuiste van Landbou



EVERSAR SUSSEX

LOT: 112



André Pretorius
Fotografie©

LOT 112

0623412, EVERSAR STOET, POSBUS 1008, HARRISMITH, 9880, (T)083-654 9638



Naam: EVERSAR Ident. nommer: CN 180058 Geslag: VROULIK SP Afdeling: Reg. nommer: 0087263877 Geboorte Datum: 24-JUL-18

ANITA 1858

DNS: -

EVERSAR - ANITA 1858	-
CN 180058 (SP) - 24-JUL-18	1%
OEK - TKP -	
Ri -	
Oud. / Kalwers - / -	
Gem SI/Kalf: / 0	
KALWINGS	

EVERSAR - LINCOCIN 15053	-
CN 150053 (SP) - 06-AUG-15	3%

EVERSAR - BARBADOS 11061	-
CN 110061 (SP) - 08-AUG-11	1%

EVERSAR - LINCOCIN	-
CN 090038 (SP) - 04-AUG-09	1%
OEK 30 TKP 394	
Ri 109 Gem SI/Kalf: 105 / 5	
Oud. / Kalwers 8j.11m. / 7	

AVOCA - GMO0806	-
GMO 080006 (SP) - 06-MAR-08	2%

EVERSAR - ANITA 11070	-
CN 110070 (SP) - 12-AUG-11	1%
OEK 31 TKP 390	
Ri 109 Gem SI/Kalf: 98 / 6	
Oud. / Kalwers 7j.11m. / 6	

EVERSAR - ANITA 225TE	-
CN 010117 (SP) - 08-SEP-01	1%
OEK 32 TKP 380	
Ri 111 Gem SI/Kalf: 104 / 7	
Oud. / Kalwers 14j.0m. / 12	

HUNTERSVELEI - EVEREST 21ST	-
JRE 050160 (SP) - 28-AUG-05	4%
EVERSAR CN 060068 - SP	-
CN 060068 (SP) - 18-SEP-06	1%
HUNTERSVELEI - TOPLINE 73RD	-
JRE 000092 (SP) - 22-JUL-00	4%
EVERSAR - LINNET 11DE	-
CN 010039 (SP) - 22-JUL-01	0%
STOTTERHEIM - TL 0470	-
TL 040070 (SP) - 14-JUL-04	2%
AVOCA - ROSETTE	-
GMO 030040 (SP) - 13-OCT-03	1%
HUNTERSVELEI - ACCORD 3RD	-
JRE 980047 (SP) - 04-JUN-98	0%
EVERSAR - ANITA 6DE	-
CN K 0084 (SP) - 08-AUG-94	0%

Seleksie W.	KALF GEMAK		MELK	KALFGROEI	ONDERHOUD		GROEI TOETS					VRUGBAARHEID		KOEI	GROEI	PRODUKSIE
	93 ⁷³	110 ⁴⁸	113 ⁷¹	91 ¹¹	GDT	Kleiber	VOV	Lengte	Hoogte	SO	OEK	TKP	***	***	***	
Geb gew	79	110	113	109	109	111	-	108	117	99	106	99	115 ⁴⁰	112 ²⁵	116 ²⁷	
TW Ind	1.61 ⁷⁵	1.2 ⁴⁸	9 ⁴⁸	20.9 ⁷¹	43.5 ²²	31 ¹¹	153 ⁴⁵	117 ⁴⁵	-	39 ⁴⁰	30 ⁵⁰	10.2 ³⁰	-5.7 ³⁷	-4.7 ²⁵	In Vitro	0/0/0
Beraamde TW																
Metings	39		235 (101)	338(131)	- (-)	-	111.	-	-	-	-	-				
Opmerkings:	Dragtig. KI op 29/07/2020 met CC18-04. Daarna by bul TZ17-62.															
	Inent. -															



The Trusted Home of Agriculture
Die Betroubare Tuiste van Landbou



EVERSAR SUSSEX

LOT: 113



LOT 113

0623412, EVERSAR STOET, POSBUS 1008, HARRISMITH, 9880, (T)083-654 9638



Name Ident. number Sex Section Reg. number Birth Date
EVERSAR CN 180060 FEMALE SP 0087263893 27-JUL-18

FRITTA 1860

DNA: -

EVERSAR - FRITTA 1860 -
 CN 180060 (SP) - 27-JUL-18 2%

AFC - ICP -
 RI -
 Age / Calves - / -
 Avg. Wt/Calv: / 0
 CALVINGS

PLATDRIF - DEAN 3DE -
 AJS 140058 (SP) - 19-DEC-14 2%

EVERSAR - FRITTA 14016 -
 CN 140016 (SP) - 17-MAR-14 1%

AFC 39 ICP 369
 RI 100 Avg. Wt/Calv 102 / 3
 Age / Calves 6j.3m. / 4

PLATDRIF - SERENGETI 3DE -
 AJS 090031 (SP) - 20-MAY-09 3%

PLATDRIF - DEANNA 4DE -
 AJS 120004 (SP) - 28-JAN-12 1%

AFC 35 ICP 403
 RI 103 Avg. Wt/Calv 100 / 6
 Age / Calves 8j.4m. / 6

AVOCA - GMO0806 -
 GMO 080006 (SP) - 06-MAR-08 2%

WELGEDACHT - FRITTA -
 KC 110102 (SP) - 17-FEB-11 1%

AFC 37 ICP 427
 RI 95 Avg. Wt/Calv 100 / 3
 Age / Calves 5j.5m. / 3

MAMPUDI - RENNAISSANCE 24TH -
 GA 040010 (SP) - 18-JUN-04 1%

PLATDRIF AJS 030021 - SP -
 AJS 030021 (SP) - 23-JUN-03 0%

STOTTERHEIM - TL0817 -
 TL 080017 (SP) - 17-SEP-08 2%

PLATDRIF - DEANNA 1STE -
 AJS 090039 (SP) - 26-JUN-09 1%

STOTTERHEIM - TL 0470 -
 TL 040070 (SP) - 14-JUL-04 2%

AVOCA - ROSETTE -
 GMO 030040 (SP) - 13-OCT-03 1%

FAURZYL - OMEGA 3DE -
 TZ 060104 (SP) - 07-AUG-06 1%

HUNTERSVELI - ZENA 97TH -
 JRE 010077 (SP) - 26-JUL-01 0%

Selection V.	CALVING EASE		MILK	CALF GRWTH	MAINTENANCE		GROWTH TEST						FERTILITY			COW VALUE	GROWTH VALUE	PRODUCTION VALUE
	★★	★★	★★★	★★★★	★★	★★	ADG	Kleiber	FCR	Length	Height	SC	AFC	ICP	★★★			
	84 ₇₅	106	91 ₄₅	116 ₇₁	85 ₁₁									115 ₂₆				
BV Ind	84	106	91	116	113	115	109	106	-	114	121	108	94	117	101 ₃₈	104 ₂₁	101 ₃₅	
Estimated BV	2.6 ₇₈	15 ₄₄	2.5 ₄₅	22.8 ₇₁	39.6 ₅₄	38 ₁₁	151 ₃₈	103 ₃₈	-	46 ₄₂	34 ₄₄	15.4 ₄₃	4.6 ₃₃	-9.3 ₁₈	In Vitro			
Measurements	39			255 (111)	267 (100)	- (-)	-	106.	-	-	-	-	-	-	Flushings/Embrios/Calves: 0/0/0			
Remarks:	Dragtig. KI op 29/07/2020 met CC18-04. Daarna by tul Z17-62.																	
	Vacc. -																	



The Trusted Home of Agriculture
 Die Betroubare Tuiste van Landbou



EVERSAR SUSSEX

LOT: 114



André Pretorius
Fotografie©

LOT 114

0623412, EVERSAR STOET, POSBUS 1008, HARRISMITH, 9880, (T)083-654 9638



Naam Ident. nommer Geslag Afdeling Reg. nommer Geboorte Datum

EVERSAR CN 180063 **VROULIK SP** **0087263927** **10-JUL-18**

FLIRT 1863

DNS: -

EVERSAR - FLIRT 1863 -
CN 180063 (SP) - 10-JUL-18 5%

OEK - TKP -
Ri -
Oud. / Kalwers - / -
Gem St/Kalf: / 0
KALWINGS

EVERSAR - LINCOCIN 15053 -
CN 150053 (SP) - 06-AUG-15 3%

EVERSAR - FLIRT 14010 -
CN 140010 (SP) - 13-MAR-14 5%

OEK 38 TKP 430
Ri 92 Gem St/Kalf: 97 / 3
Oud. / Kalwers 5j.6m. / 3

EVERSAR - BARBADOS 11061 -
CN 110061 (SP) - 08-AUG-11 1%

EVERSAR - LINCOCIN -
CN 090038 (SP) - 04-AUG-09 1%

OEK 30 TKP 394
Ri 109 Gem St/Kalf: 105 / 5
Oud. / Kalwers 8j.11m. / 7

EVERSAR - TOBUREX -
CN 120004 (SP) - 07-FEB-12 7%

EVERSAR - FLIRT 11018 -
CN 110018 (SP) - 14-JUN-11 1%

OEK 33 TKP 390
Ri 107 Gem St/Kalf: 99 / 6
Oud. / Kalwers 8j.0m. / 6

HUNTERS VLEI - EVEREST 21ST -
JRE 050160 (SP) - 28-AUG-05 4%

EVERSAR CN 060068 - SP -
CN 060068 (SP) - 18-SEP-06 1%

HUNTERS VLEI - TOPLINE 73RD -
JRE 000092 (SP) - 22-JUL-00 4%

EVERSAR - LINNET 11DE -
CN 010039 (SP) - 22-JUL-01 0%

EVERSAR - DOCTOR -
CN 090102 (SP) - 12-OCT-09 0%

EVERSAR - TILLY 33STE -
CN 090055 (SP) - 21-AUG-09 1%

AVOCA - GMO0806 -
GMO 080006 (SP) - 06-MAR-08 2%

EVERSAR - FLIRT 69STE -
CN 080001 (SP) - 13-MAY-08 1%

Seleksie W.	KALF GEMAK		MELK		KALFGROEI		ONDERHOUD		GROEI TOETS				VRUGBAARHEID		KOEI WAARDE	GROEI WAARDE	PRODUKSIE WAARDE
	83 ⁷²	99 ⁴⁴	117 ⁷¹	-	-	GDT	Kleiber	VOV	Lengte	Hoogte	SO	OEK	TKP	94 ²⁴			
Geb gew	83	101	99	117	115	-	113	112	-	118	124	103	94	96	-	117 ²²	-
TW Ind	83	101	99	117	115	-	113	112	-	118	124	103	94	96	-	117 ²²	-
Beraamde TW	2.67 ⁷⁴	.33 ⁴³	5.2 ⁴⁴	23 ⁷¹	41.2 ⁵⁰	-	172 ³⁰	122 ³⁰	-	50 ⁴³	36 ⁴⁵	12.6 ⁴⁴	4.3 ³⁴	-4.15	In Vitro	-	-
Metings	42		247 (107)	266(100)	- (-)	-	112	-	-	-	-	-	-	-	Speelings/Embrios/Kalwers: 0/0/0	-	-
Opmerkings:	Dragtig. KI op 29/07/2020 met CC18-04. Daarna by bul TZ17-62.																
	Inent. -																



The Trusted Home of Agriculture
Die Betroubare Tuiste van Landbou



EVERSAR SUSSEX

LOT: 115



André Pretorius
Fotografie©

LOT 115

0623412, EVERSAR STOET, POSBUS 1008, HARRISMITH, 9880, (T)083-654 9638



Name: EVERSAR Ident. number: CN 180067 Sex: FEMALE Section: SP Reg. number: 0087274965 Birth Date: 30-JUL-18

DIDI 1867

DNA: -

EVERSAR - DIDI 1867	-
CN 180067 (SP) - 30-JUL-18	1%
AFC	-
ICP	-
RI	-
Age / Calves	- / -
Avg. Wt/Call:	/ 0
CALVINGS	-

PLATDRIF - DEAN 3DE	-
AJS 140058 (SP) - 19-DEC-14	2%

PLATDRIF - SERENGETI 3DE	-
AJS 090031 (SP) - 20-MAY-09	3%

PLATDRIF - DEANNA 4DE	-
AJS 120004 (SP) - 28-JAN-12	1%
AFC 35	ICP 403
RI 103	Avg. Wt/Call: 100 / 6
Age / Calves	8j.4m. / 6

HUNTERSVELEI - EVEREST 21ST	-
JRE 050180 (SP) - 28-AUG-05	4%

EVERSAR - DIDI 11031	-
CN 110031 (SP) - 19-JUL-11	2%
AFC 31	ICP 386
RI 109	Avg. Wt/Call: 105 / 5
Age / Calves	8j.11m. / 7

EVERSAR - DIDI 43STE	-
CN 030014 (SP) - 29-MAY-03	1%
AFC 24	ICP 373
RI 117	Avg. Wt/Call: 97 / 10
Age / Calves	11j.1m. / 10

MAMPUDI - RENNAISSANCE 24TH	-
GA 040010 (SP) - 18-JUN-04	1%
PLATDRIF AJS 030021 - SP	-
AJS 030021 (SP) - 23-JUN-03	0%
STOTTERHEIM - TL0817	-
TL 080017 (SP) - 17-SEP-08	2%
PLATDRIF - DEANNA 1STE	-
AJS 090039 (SP) - 26-JUN-09	1%
SKIETLAAGTE - ELEVATION 19	-
ARE 000048 (SP) - 10-AUG-00	0%
HUNTERSVELEI - DOLLY 54TH	-
JRE 000073 (SP) - 18-JUL-00	1%
EVERSAR - UPHOLDER 1STE	-
CN 000063 (SP) - 11-AUG-00	1%
EVERSAR - DIDI 37STE	-
CN 000090 (SP) - 21-AUG-00	1%

Selection V.	CALVING EASE		MILK		CALF GRWTH		MAINTENANCE		GROWTH TEST					FERTILITY		COW VALUE	GROWTH VALUE	PRODUCTION VALUE
	98 ⁷⁴	105 ¹⁰	103 ⁷²	92 ¹³	Birth wght Birth Mat.		Post wean Mature wght		ADG	Kleiber	FCR	Length	Height	SC	AFC			
BV Ind	98	95	105	103	103	108	117	117	-	116	112	101	106	113	106 ⁴⁰	114 ²⁴	106 ³⁷	
Estimated BV	1.36 ⁷⁶	59 ⁴⁷	7.1 ⁴⁶	15.3 ⁷²	29.1 ²⁶	30 ¹³	190 ⁴⁴	136 ⁴⁴	-	49 ⁴⁸	26 ²⁰	11.1 ⁴⁰	-5.2 ²⁰	-8.2 ²⁰	In Vitro		0/0/0	
Measurements	37		259 (113)	263 (99)	- (-)	-	117.	-	-	-	-	-	-	-	Flushings/Embrios/Calves:		0/0/0	
Remarks:	Dragtig. Ki op 29/07/2020 met CC18-04. Daar by bul TZ17-62.																	
	Vacc. -																	



The Trusted Home of Agriculture
Die Betroubare Tuiste van Landbou



EVERSAR SUSSEX

LOT: 116



André Pretorius
Fotografie©

LOT 116

0623412, EVERSAR STOET, POSBUS 1008, HARRISMITH, 9880, (T)083-654 9638



Naam: **EVERSAR** Ident. nommer: **CN 180082** Geslag: **VROULIK SP** Reg. nommer: **0087391975** Geboorte Datum: **17-AUG-18**

BESS 1882

DNS: -

EVERSAR - BESS 1882 -
CN 180082 (SP) - 17-AUG-18 2%
OEK - TKP -
Ri -
Oud. / Kalwers - / -
Gem SU/Kalf: / 0
KALWINGS -

FAURZYL - DIAMOND 55STE -
TZ 140017 (SP) - 25-AUG-14 2%

EVERSAR - BESS 11088 -
CN 110088 (SP) - 03-SEP-11 3%
OEK 30 TKP 399
Ri 108 Gem SU/Kalf: 101 / 4
Oud. / Kalwers 7j.11m. / 8

MAMPUDI - BLUE DIAMOND 12TH -
GA 090097 (SP) - 26-AUG-09 3%

FAURZYL - ORIBI 10DE -
TZ 050092 (SP) - 21-JUL-05 0%
OEK 24 TKP 371
Ri 117 Gem SU/Kalf: 107 / 12
Oud. / Kalwers 13j.2m. / 12

EVERSAR - TIAAN 2DE -
CN 070032 (SP) - 07-AUG-07 1%

EVERSAR - GLYNIS 30STE -
CN 060063 (SP) - 11-SEP-06 2%
OEK 33 TKP 378
Ri 111 Gem SU/Kalf: 102 / 8
Oud. / Kalwers 10j.11m. / 9

STOTTERHEIM - DIAMOND -
TL 020057 (SP) - 10-JUN-02 1%

MAMPUDI GA 040107 - SP -
GA 040107 (SP) - 31-AUG-04 2%

HUNTERSVEI - TOPLINE 83RD -
JRE 000184 (SP) - 10-SEP-00 2%

FAURZYL - ORIBI 7DE -
TZ 000055 (SP) - 16-JUL-00 1%

EVERSAR - GILROY -
CN 000007 (SP) - 07-JUL-00 2%

EVERSAR - TESSA 23STE -
CN 010091 (SP) - 15-AUG-01 3%

HUNTERSVEI - COLOSSAL 14TH -
JRE 020117 (SP) - 09-AUG-02 2%

EVERSAR - GLYNIS 16DE -
CN 020093 (SP) - 23-AUG-02 2%

Seleksie W.	KALF GEMAK		MELK	KALFGROEI	ONDERHOUD		GROEI TOETS				VRUGBAARHEID			KOE WAARDE	GROEI WAARDE	PRODUKSIE WAARDE
	95 ⁷⁴	98	105 ⁴⁸	109 ⁷³	94 ¹²	GDT	Kleiber	VOV	Lengte	Hoogte	SO	OEK	TKP			
Geb gew	95	98	105	109	110	106	103	104	-	99	102	109	118	105		
Geb Mat	1.64 ⁷⁶	.48 ⁵¹	7.1 ⁴⁶	18.5 ⁷³	36.5 ⁵⁸	27 ¹²	125 ⁴⁸	97 ⁴⁸	-	27 ⁵²	18 ⁵³	15.8 ⁵²	-15.1 ⁴³	-6.3 ²⁴		
Melk																
Speen gew				236 (102)	279 (106)	- (-)		104.								
Naspeen																
Volw. gewig																
In Vitro																0/0/0
Opmerkings:	Dragtig. KI op 29/07/2020 met CC18-04. Daarna by bul TZ17-62.															



The Trusted Home of Agriculture
Die Betroubare Tuiste van Landbou



EVERSAR SUSSEX

LOT: 117



André Pretorius
Fotografie©

LOT 117

0623412, EVERSAR STOET, POSBUS 1008, HARRISMITH, 9880, (T)083-654 9638



Name: EVERSAR TILLY 1887
Ident. number: CN 180087
Sex: FEMALE
Section: SP
Reg. number: 0087571154
Birth Date: 18-AUG-18

DNA: -

EVERSAR - TILLY 1887
CN 180087 (SP) - 18-AUG-18 6%
AFC - ICP -
RI -
Age / Calves - / -
Avg. Wt/Calf: / 0
CALVINGS

EVERSAR - LINCOCIN 15053
CN 150053 (SP) - 06-AUG-15 3%
EVERSAR - LINCOCIN
CN 090038 (SP) - 04-AUG-09 1%
AFC 30 ICP 394
RI 109 Avg. Wt/Calf: 105 / 5
Age / Calves 8j.11m. / 7
EVERSAR - DRAXINN
CN 090016 (SP) - 29-JUN-09 0%
EVERSAR - DESIRABLE 12032
CN 120032 (SP) - 11-JUL-12 2%
AFC 31 ICP 400
RI 107 Avg. Wt/Calf: 109 / 3
Age / Calves 8j.1m. / 6

EVERSAR - BARBADOS 11061
CN 110061 (SP) - 08-AUG-11 1%
EVERSAR - LINCOCIN
CN 090038 (SP) - 04-AUG-09 1%
AFC 30 ICP 394
RI 109 Avg. Wt/Calf: 105 / 5
Age / Calves 8j.11m. / 7
EVERSAR - DRAXINN
CN 090016 (SP) - 29-JUN-09 0%
EVERSAR - DESIRABLE 56STE
CN 080088 (SP) - 19-SEP-08 2%
AFC 31 ICP 394
RI 108 Avg. Wt/Calf: 100 / 3
Age / Calves 5j.9m. / 4

HUNTERSVELEI - EVEREST 21ST
JRE 060160 (SP) - 28-AUG-05 4%
EVERSAR CN 060068 - SP
CN 060068 (SP) - 18-SEP-06 1%
HUNTERSVELEI - TOPLINE 73RD
JRE 000092 (SP) - 22-JUL-00 4%
EVERSAR - LINNET 11DE
CN 010039 (SP) - 22-JUL-01 0%
EVERSAR - DRUGS 1STE
CN 050115 (SP) - 17-SEP-05 0%
EVERSAR - DELIGHT 60STE
CN 060051 (SP) - 18-AUG-06 1%
HUNTERSVELEI - TOPLINE 73RD
JRE 000092 (SP) - 22-JUL-00 4%
EVERSAR - DESIRABLE 4DE
CN 030081 (SP) - 09-AUG-03 1%

Selection V.	CALVING EASE		MILK	CALF GRWTH	MAINTENANCE	GROWTH TEST						FERTILITY			COW VALUE	GROWTH VALUE	PRODUCTION VALUE
	***	***	***	***	***	ADG	Kleiber	FCR	Length	Height	SC	AFC	ICP	***			
	93 ₇₃	107 ₄₅	115 ₇₁	85 ₁₁										90 ₂₈	110 ₂₉	119 ₂₂	113 ₂₅
Birth wght	94	107	115	117	115	118	116	-	122	126	112	95	91				
Birth Mat																	
Milk	1.74 ₇₈	.6 ₄₇	7.8 ₄₅	22.1 ₇₁	43.5 ₈₂	38 ₁₁	193 ₄₂	133 ₄₂	-	55 ₄₈	38 ₄₇	17.4 ₄₈	3.2 ₃₇	-2.8 ₁₈			
Wean wght																	
Post wean																	
Mature wght																	
ADG																	
Kleiber																	
FCR																	
Length																	
Height																	
SC																	
AFC																	
ICP																	
Estimated BV																	
Measurements	37			260 (113)	265 (100)	- (-)	-	116	-	-	-	-	-				

Remarks:
Dragtig. KI op 29/07/2020 met CC18-04. Daarna by bul TZ17-62.



The Trusted Home of Agriculture
Die Betroubare Tuiste van Landbou



EVERSAR SUSSEX

LOT: 118



André Pretorius
Fotografie©

LOT 118

0623412, EVERSAR STOET, POSBUS 1008, HARRISMITH, 9880, (T)083-654 9638



Naam: EVERSAR Ident. nommer: CN 180088 Geslag: VROULIK SP Afdeling: Reg. nommer: 0087392023 Geboorte Datum: 24-AUG-18

JESSICA 1888

DNS: -

EVERSAR - JESSICA 1888
CN 180088 (SP) - 24-AUG-18 1%
OEK - TKP -
RI -
Oud. / Kalwers - / -
Gem St/Kalf: / 0
KALWINGS

FAURZYL - DIAMOND 55STE
TZ 140017 (SP) - 25-AUG-14 2%

EVERSAR - JESSICA 11045
CN 110045 (SP) - 27-JUL-11 2%
OEK 33 TKP 396
RI 107 Gem St/Kalf: 102 / 5
Oud. / Kalwers 9j.2m. / 7

MAMPUDI - BLUE DIAMOND 12TH
GA 090097 (SP) - 26-AUG-09 3%

FAURZYL - ORIBI 10DE
TZ 050092 (SP) - 21-JUL-05 0%
OEK 24 TKP 371
RI 117 Gem St/Kalf: 107 / 12
Oud. / Kalwers 13j.2m. / 12

HUNTERSVELEI - EVEREST 21ST
JRE 050160 (SP) - 26-AUG-05 4%

EVERSAR - JESSICA 23STE
CN 040055 (SP) - 02-AUG-04 1%
OEK 35 TKP 371
RI 111 Gem St/Kalf: 89 / 11
Oud. / Kalwers 13j.0m. / 11

STOTTERHEIM - DIAMOND
TL 020057 (SP) - 10-JUN-02 1%
MAMPUDI GA 040107 - SP
GA 040107 (SP) - 31-AUG-04 2%

HUNTERSVELEI - TOPLINE 83RD
JRE 000184 (SP) - 10-SEP-00 2%
FAURZYL - ORIBI 7DE
TZ 000055 (SP) - 16-JUL-00 1%

SKIETLAAGTE - ELEVATION 18
ARE 000048 (SP) - 10-AUG-00 0%

HUNTERSVELEI - DOLLY 54TH
JRE 000073 (SP) - 16-JUL-00 1%

EVERSAR - ARNOLD
CN 010007 (SP) - 29-APR-01 1%
EVERSAR - BIDDY 48STE
CN 970074 (SP) - 07-SEP-97 0%

Seleksie W.	KALF GEMAK		MELK	KALFGROEI	ONDERHOUD			GROEI TOETS					VRUGBAARHEID			KOEI	GROEI	PRODUKSIE
	103	74	107	98	100	12	GDT	Kleiber	VOV	Langte	Hoogte	SO	OEK	TKP	104	92	101	
TW ind	103	95	107	98	99	100	96	98	-	93	101	92	112	103	104	92	101	
Beraamde TW	.96	.78	.56	7.9	12.5	25.2	91	79	-	20	17	6.7	10.4	-5.9	In Vitro			
Metings	36			233 (100)	251 (93)	- (-)	-	98	-	-	-	-	-	-	Spoeings/Embrios/Kalwers:	0/0/0		
Opmerkings:	Dragtig. KI op 29/07/2020 met CC18-04. Daarna by bul TZ17-62.																	
	Inent. -																	



The Trusted Home of Agriculture
Die Betroubare Tuiste van Landbou



EVERSAR SUSSEX

LOT: 119



LOT 119

0623412, EVERSAR STOET, POSBUS 1008, HARRISMITH, 9880, (T)083-654 9638



Name Ident. number Sex Section Reg. number Birth Date
EVERSAR CN 180094 FEMALE SP 0087392080 26-AUG-18

DELIGHT 1894

DNA: -

EVERSAR - DELIGHT 1894 -
 CN 180094 (SP) - 26-AUG-18 **1%**
 AFC - ICP -
 RI -
 Age / Calves - / -
 Avg. Wt/Calv: / 0
 CALVINGS
 -

PLATDRIF - DEAN 3DE -
 AJS 140058 (SP) - 19-DEC-14 **2%**

PLATDRIF - SERENGETI 3DE -
 AJS 090031 (SP) - 20-MAY-09 **3%**

PLATDRIF - DEANNA 4DE -
 AJS 120004 (SP) - 28-JAN-12 **1%**
 AFC 35 ICP 403
 RI 103 Avg. Wt/Calv: 100 / 6
 Age / Calves 8j.4m. / 6

HUNTERSVELEI - EVEREST 21ST -
 JRE 050160 (SP) - 28-AUG-05 **4%**

EVERSAR - DELIGHT 1055 -
 CN 100055 (SP) - 12-AUG-10 **2%**
 AFC 30 ICP 389
 RI 110 Avg. Wt/Calv: 107 / 7
 Age / Calves 9j.11m. / 8

EVERSAR - DELIGHT 68STE -
 CN 070085 (SP) - 18-OCT-07 **7%**
 AFC 34 ICP 458
 RI 96 Avg. Wt/Calv: 114 / 2
 Age / Calves 6j.6m. / 4

MAMPUDI - RENNAISSANCE 24TH -

GA 040010 (SP) - 18-JUN-04 **1%**

PLATDRIF AJS 030021 - SP -

AJS 030021 (SP) - 23-JUN-03 **0%**

STOTTERHEIM - TL0817 -

TL 080017 (SP) - 17-SEP-08 **2%**

PLATDRIF - DEANNA 15TE -

AJS 090039 (SP) - 26-JUN-09 **1%**

SKIETLAAGTE - ELEVATION 19 -

ARE 000048 (SP) - 10-AUG-00 **0%**

HUNTERSVELEI - DOLLY 64TH -

JRE 000073 (SP) - 16-JUL-00 **1%**

EVERSAR - TREVOR -

CN 030027 (SP) - 08-JUL-03 **1%**

EVERSAR - DELIGHT 14DE -

CN 000099 (SP) - 30-AUG-00 **0%**

Selection V.	CALVING EASE		MILK		CALF GRWTH		MAINTENANCE		GROWTH TEST						FERTILITY		COW VALUE	GROWTH VALUE	PRODUCTION VALUE
	109 ⁷⁴	***	108 ⁴⁶	***	100 ⁷²	***	93 ¹⁵	***	SC	AFC	ICP	113 ²⁸	***	***					
Birth wght	108	99	108	100	102	107	112	112	-	112	109	103	108	112	109 ⁴¹	108 ²⁴	109 ³⁸		
Birth Mat.	.5 ⁷⁸	.43 ⁴⁸	8.2 ⁴⁰	13.6 ⁷²	28.3 ⁸⁸	29.1 ¹⁵	163 ⁴³	120 ¹³	-	43 ⁴⁷	24 ⁴⁸	12.2 ⁴⁸	-6.7 ³⁸	-8 ²⁰	In Vitro				
Estimated BV	33			253 (110)	268 (101)	- (-)	-	112.	-	-	-	-	-	-	Flushings/Embrios/Calves:		0/0/0		
Measurements															Tests: -				
Remarks:	Dragtig. KI op 29/07/2020 met CC:18-04. Daarna by bul TZ17-62.																		
															Vacc. -				



The Trusted Home of Agriculture
 Die Betroubare Tuiste van Landbou



EVERSAR SUSSEX

LOT: 120



André Pretorius
Fotografie©

LOT 120

0623412, EVERSAR STOET, POSBUS 1008, HARRISMITH, 9880, (T)083-654 9638



Naam: EVERSAR Ident. nommer: CN 180095 Geslag: VROULIK SP Afdeling: Reg. nommer: 0087392098 Geboorte Datum: 29-AUG-18

DIANA 1895

DNS: -

EVERSAR - DIANA 1895 -
CN 180095 (SP) - 29-AUG-18 3%
OEK - TKP -
RI -
Oud. / Kalwers - / -
Gem Si/Kalf: / 0
KALWINGS

EVERSAR - LINCOCIN 15053 -
CN 150053 (SP) - 06-AUG-15 3%

EVERSAR - DIANA 1097 -
CN 100097 (SP) - 22-SEP-10 2%
OEK 30 TKP 393
RI 110 Gem Si/Kalf: 99 / 6
Oud. / Kalwers 8j.11m. / 7

EVERSAR - BARBADOS 11061 -
CN 110061 (SP) - 08-AUG-11 1%

EVERSAR - LINCOCIN -
CN 090038 (SP) - 04-AUG-09 1%
OEK 30 TKP 394
RI 109 Gem Si/Kalf: 105 / 6
Oud. / Kalwers 8j.11m. / 7

MAMPUDI - NOBLE PRINCE 25TH -
GA 060048 (SP) - 06-AUG-06 1%

EVERSAR - LAURA 31STE -
CN 060013 (SP) - 19-JUL-06 1%
OEK 35 TKP 388
RI 106 Gem Si/Kalf: 107 / 6
Oud. / Kalwers 8j.2m. / 6

HUNTERSVEI - EVEREST 21ST -

JRE 050160 (SP) - 28-AUG-05 4%
EVERSAR CN 060068 - SP -
CN 060068 (SP) - 18-SEP-06 1%

HUNTERSVEI - TOPLINE 73RD -

JRE 000092 (SP) - 22-JUL-00 4%
EVERSAR - LINNET 11DE -

CN 010039 (SP) - 22-JUL-01 0%

FAURZYL - NOBEL 43STE -

TZ 020162 (SP) - 24-SEP-02 0%

MAMPUDI - VIA 4TH -

GA 980101 (SP) - 19-OCT-98 5%

EVERSAR - TREVOR -

CN 030027 (SP) - 08-JUL-03 1%

EVERSAR - LAURA 8STE -

CN 010003 (SP) - 23-APR-01 1%

Seleksie W.	KALF GEMAK		MELK	KALFGROEI	ONDERHOUD		GROEI TOETS				VRUGBAARHEID			KOEI	GROEI	PRODUKSIE	
	85 ⁷³	73	109 ⁴⁸	112 ⁷¹	88 ¹⁴	14	GDT	Kleiber	VOV	Lengte	Hoogte	SO	OEK	TKP	107 ⁴⁰	128 ²⁸	112 ³⁷
TW Ind	88	79	109	112	114	112	119	118	-	120	121	114	108	92	107 ⁴⁰	128 ²⁸	112 ³⁷
Beraamde TW	2.25 ⁷⁵	1.2 ⁴⁷	8.7 ⁴⁸	20.5 ⁷¹	40.6 ⁸²	34 ¹⁴	196 ⁴⁷	138 ⁴⁷	-	53 ⁵¹	34 ³²	18.7 ⁵²	-7.3 ³⁸	-3 ¹⁸	In Vitro		
Metings	41			245 (106)	256 (96)	- (-)	-	118.	-	-	-	-	-	-	Spoelings/Embrios/Kalwers: 0/0/0		
Opmerkings: Dragtig. KI op 29/07/2020 met CC18-04. Daarna by bul TZ17-62.																	
Inont. -																	



The Trusted Home of Agriculture
Die Betroubare Tuiste van Landbou



EVERSAR SUSSEX

LOT: 121



André Pretorius
Fotografie©

LOT 121

0623412, EVERSAR STOET, POSBUS 1008, HARRISMITH, 9880, (T)083-654 9638



Name: EVERSAR Ident. number: CN 180104 Sex: FEMALE Section: SP Reg. number: 0087411369 Birth Date: 10-SEP-18

DELIGHT 18104

DNA: -

EVERSAR - DELIGHT 18104
CN 180104 (SP) - 10-SEP-18 2%

AFC - ICP -
Ri -
Age / Calves - / -
Avg. Wt/Calv: / 0
CALVINGS

FAURZYL - DIAMOND 55STE -
TZ 140017 (SP) - 25-AUG-14 2%

EVERSAR - DELIGHT 1374
CN 130074 (SP) - 12-SEP-13 1%

AFC 32 ICP 395
Ri 107 Avg. Wt/Calv: 106 / 3
Age / Calves 7j, 0m. / 5

MAMPUDI - BLUE DIAMOND 12TH -
GA 080097 (SP) - 26-AUG-09 3%

FAURZYL - ORIBI 10DE -
TZ 050082 (SP) - 21-JUL-05 0%

AFC 24 ICP 371
Ri 117 Avg. Wt/Calv: 107 / 12
Age / Calves 13j, 2m. / 12

HUNTERSVELEI - EVEREST 21ST -
JRE 050160 (SP) - 28-AUG-05 4%

EVERSAR - DELIGHT 62STE -
CN 070003 (SP) - 15-JUN-07 1%

AFC 37 ICP 430
Ri 98 Avg. Wt/Calv: 106 / 7
Age / Calves 11j, 3m. / 8

STOTTERHEIM - DIAMOND
TL 020057 (SP) - 10-JUN-02 1%

MAMPUDI GA 040107 - SP -
GA 040107 (SP) - 31-AUG-04 2%

HUNTERSVELEI - TOPLINE 83RD
JRE 000184 (SP) - 10-SEP-00 2%

FAURZYL - ORIBI 7DE -
TZ 000055 (SP) - 16-JUL-00 1%

SKIETLAAGTE - ELEVATION 19
ARE 000048 (SP) - 10-AUG-00 0%

HUNTERSVELEI - DOLLY 54TH
JRE 000073 (SP) - 16-JUL-00 1%

EVERSAR - TREVOR
CN 030027 (SP) - 08-JUL-03 1%

EVERSAR - DELIGHT 31STE
CN 040015 (SP) - 13-MAY-04 4%

Selection V.	CALVING EASE		MILK	CALF GRWTH	MAINTENANCE		GROWTH TEST						FERTILITY			COW VALUE	GROWTH VALUE	PRODUCTION VALUE
	★★★	★★★	★★★	★★★	★★★	★★★	★★★	★★★	★★★	★★★	★★★	★★★	★★★	★★★	★★★			
	96 ₇₄	96 ₇₄	112 ₄₉	103 ₇₁	96 ₁₅									92 ₃₈		105 ₄₃	102 ₂₅	104 ₃₉
Birth wght	97	90	112	103	104	104	107	108	-	103	109	102	108	90				
Birth Mat	1.49 ₇₈	76 ₅₁	9.6 ₄₈	15.2 ₇₁	30.1 ₅₄	25 ₁₅	141 ₄₈	108 ₄₈	-	33 ₄₈	23 ₅₀	11.8 ₄₈	-7.4 ₄₈	-2.5 ₂₅	In Vitro			
Estimated BV	38			234 (99)	283(107)	- (-)	-	108.	-	-	-	-	-	-	Flushings/Embrios/Calves:			0/0/0
Measurements															Tests: -			
Remarks:	Dragtig. Ki op 29/07/2020 met CC18-04. Daarna by bul TZ17-62.																	
															Vacc. -			



The Trusted Home of Agriculture
Die Betroubare Tuiste van Landbou



EVERSAR SUSSEX

LOT: 122



LOT 122

0623412, EVERSAR STOET, POSBUS 1008, HARRISMITH, 9880, (T)083-654 9638



Naam Ident. nommer Geslag Afdeling Reg. nommer Geboorte Datum
EVERSAR CN 180107 VROULIK SP 0087478681 17-SEP-18

CN 180107

DNS: -

EVERSAR - CN 180107	-
CN 180107 (SP) - 17-SEP-18	1%
OEK	TKP
Ri	-
Oud. / Kalwers	- / -
Gem St/Kalf:	1 / 0
KALWINGS	-

EVERSAR - LINCOCIN 15053	-
CN 150053 (SP) - 06-AUG-15	3%
OEK	TKP
Ri	104
Oud. / Kalwers	6j.0m. / 4

EVERSAR - BARBADOS 11061	-
CN 110061 (SP) - 08-AUG-11	1%
OEK	TKP
Ri	109
Oud. / Kalwers	8j.11m. / 7
HOMARIE - JFC996	-
JFO 090096 (SP) - 15-SEP-09	1%
OEK	TKP
Ri	110
Oud. / Kalwers	11j.0m. / 9

HUNTERSVEI - EVEREST 21ST	-
JRE 050160 (SP) - 28-AUG-05	4%
EVERSAR CN 060068 - SP	-
CN 060068 (SP) - 18-SEP-06	1%
HUNTERSVEI - TOPLINE 73RD	-
JRE 000092 (SP) - 22-JUL-00	4%
EVERSAR - LINNET 11DE	-
CN 010039 (SP) - 22-JUL-01	0%
EVERSAR - TEMPER 5DE	-
CN 970109 (SP) - 03-NOV-97	3%
HOMARIE - ROOIES	-
JFO 000656 (SP) - 20-OCT-00	2%
EVERSAR - HENDRY 3DE	-
CN 990119 (SP) - 27-OCT-99	1%
EVERSAR - VIA 24STE	-
CN J 0035 (SP) - 15-JUL-93	3%

Seleksie W.	KALF GEMAK		MELK	KALFGROEI	ONDERHOUD		GROEI TOETS						VRUGBAARHEID			KOEI WAARDE	GROEI WAARDE	PRODUKSIE WAARDE
	91	72	98	106	92	GDT	Kleiber	VOV	Lengte	Hoopte	SO	OEK	TKP	94				
TW Ind	91	99	98	106	104	108	104	104	-	108	111	95	103	93	95	105	96	
Beraamde TW	1.97	.42	4.7	17.2	30.8	29	126.41	94.41	-	39	25.48	8.3	-2.6	-3.4	In Vitro			
Melings	38			247 (106)	270 (102)	- (-)	-	104	-	-	-	-	-	-	Spoolings/Embrios/Kalwers	0/0/0		
Opmerkings:	Dragtig. KI op 29/07/2020 met CC18-04. Daarna by bul TZ17-62.																	
	Inent. -																	



The Trusted Home of Agriculture
 Die Betroubare Tuiste van Landbou



EVERSAR SUSSEX

LOT: 123



André Pretorius
Fotografie©

LOT 123

0623412, EVERSAR STOET, POSBUS 1008, HARRISMITH, 9880, (T)083-654 9638



Name: **EVERSAR** Ident. number: **CN 190005** Sex: **FEMALE** Section: **SP** Reg. number: **0088820295** Birth Date: **13-MAY-19**

CHARMER 1905

DNA: -

EVERSAR - CHARMER 1905 - 2%
CN 190005 (SP) - 13-MAY-19
AFC - ICP -
RI -
Age / Calves - / -
Avg. Wt/Calv: / 0
CALVINGS

PLATDRIF - DEAN 3DE -
AJS 140058 (SP) - 19-DEC-14 2%

PLATDRIF - SERENGETI 3DE -
AJS 090031 (SP) - 20-MAY-09 3%

PLATDRIF - DEANNA 4DE -
AJS 120004 (SP) - 28-JAN-12 1%
AFC 35 ICP 403
RI 103 Avg. Wt/Calv: 100 / 6
Age / Calves 8j.4m. / 6

STOTTERHEIM - TL 0753 -
TL 070053 (SP) - 22-JUL-07 3%

EVERSAR - CHARMER 1622 -
CN 160022 (SP) - 08-JUL-16 1%
AFC 34 ICP 454
RI 96 Avg. Wt/Calv: 105 / 1
Age / Calves 4j.1m. / 2

EVERSAR - CHARMER 11043 -
CN 110043 (SP) - 26-JUL-11 5%
AFC 32 ICP 381
RI 110 Avg. Wt/Calv: 99 / 6
Age / Calves 8j.11m. / 7

MAMPUDI - RENNAISSANCE 24TH -
GA 040010 (SP) - 18-JUN-04 1%
PLATDRIF AJS 030021 - SP -
AJS 030021 (SP) - 23-JUN-03 0%
STOTTERHEIM - TL0817 -
TL 080017 (SP) - 17-SEP-08 2%
PLATDRIF - DEANNA 1STE -
AJS 090039 (SP) - 26-JUN-09 1%
ALMAJA - LOUISE JUPITER
JA 030016 (SP) - 23-MAR-03 1%
STOTTERHEIM - ANNIE 13TH
TL 010011 (SP) - 10-JUL-01 2%
EVERSAR - DIRECTOR
CN 080002 (SP) - 30-MAY-08 4%
HUNTERSVEI - CHARMER 40TH
JRE 020030 (SP) - 27-MAY-02 1%

Selection V.	CALVING EASE		MILK	CALF GRWTH	MAINTENANCE	GROWTH TEST						FERTILITY		COW VALUE	GROWTH VALUE	PRODUCTION VALUE
	★ ★ ★	★ ★ ★	★ ★ ★	★ ★ ★ ★	★ ★	ADG	Kleiber	FCR	Length	Height	SC	AFC	ICP			
	90 ₇₃	98 ₄₂	110 ₇₀	88 ₁₃									106 ₂₇			
Birth wght	90	98	110	108	112	110	108	-	114	108	105	97	107	101 ₃₀	105 ₂₁	101 ₃₅
Birth Mat.	2.05 ₇₅	.46 ₄₃	4.9 ₄₂	19.5 ₇₀	34.6 ₅₅	34 ₁₃	155 ₃₈	107 ₃₈	-	46 ₄₂	23 ₄₄	13.6 ₄₃	2.4 ₃₀	6.8 ₁₈		
BV Ind																
Estimated BV																
Measurements	37		251 (105)	- (-)	371 (96)	-	108	-	-	-	-	-	-	In Vitro Flushings/Embrios/Calves: 0/0/0 Tests: - Vacc. -		
Remarks:																
Oop vers.																



The Trusted Home of Agriculture
Die Betroubare Tuiste van Landbou



EVERSAR SUSSEX

LOT: 124



André Pretorius
Fotografie©

LOT 124

0623412, EVERSAR STOET, POSBUS 1008, HARRISMITH, 9880, (T)083-654 9638



Naam: **EVERSAR** Ident. nommer: **CN 190006** Geslag: **VROULIK SP** Reg. nommer: **0088820303** Geboorte Datum: **13-MAY-19**

DESIRABLE 1906

DNS: -

EVERSAR - DESIRABLE 1906		-
CN 190006 (SP) - 13-MAY-19		2%
OEK	-	TKP
Ri	-	
Oud. / Kalwers	- / -	
Gem Si/Kalf:	/ 0	
KALWINGS:		
-		

PLATDRIF - DEAN 3DE		-
AJS 140058 (SP) - 19-DEC-14		2%

PLATDRIF - SERENGETI 3DE		-
AJS 090031 (SP) - 20-MAY-09		3%

MAMPUDI - RENNAISSANCE 24TH		-
GA 040010 (SP) - 18-JUN-04		1%
PLATDRIF AJS 030021 - SP		-
AJS 030021 (SP) - 23-JUN-03		0%

PLATDRIF - DEANNA 4DE		-
AJS 120004 (SP) - 28-JAN-12		1%
OEK	36	TKP 403
Ri	103	Gem Si/Kalf: 100 / 6
Oud. / Kalwers		8j.4m. / 6

STOTTERHEIM - TL0817		-
TL 080017 (SP) - 17-SEP-08		2%
PLATDRIF - DEANNA 1STE		-
AJS 090039 (SP) - 26-JUN-09		1%

WITKwas - NJB120020		-
NJB 120020 (SP) - 19-SEP-12		2%

PLATDRIF - SOUTH WEST 7DE		-
AJS 090030 (SP) - 15-MAY-09		1%
WITKwas - NJB 0315		-
NJB 030015 (SP) - 20-APR-03		1%

EVERSAR - CN 160103		-
CN 160103 (SP) - 06-OCT-16		2%
OEK	31	TKP 424
Ri	105	Gem Si/Kalf: 99 / 1
Oud. / Kalwers		3j.9m. / 2

DESIRABLE 11008		-
CN 110008 (SP) - 10-APR-11		7%
OEK	36	TKP 414
Ri	98	Gem Si/Kalf: 94 / 4
Oud. / Kalwers		6j.5m. / 4

EVERSAR - TIAAN 2DE		-
CN 070032 (SP) - 07-AUG-07		1%
EVERSAR - DESIRABLE 56STE		-
CN 080088 (SP) - 19-SEP-08		2%

Seleksie W.	KALF GEMAK		MELK	KALFGROEI	ONDERHOUD		GROEI TOETS				VRUGBAARHEID			KOEI WAARDE	GROEI WAARDE	PRODUKSIE WAARDE	
	102 ⁷²	72	89 ³⁶	107 ⁶⁹	88 ¹¹	GDT	Kleiber	VOV	Langte	Hoogte	SO	OEK	TKP				
Geb gew	101	111	89	107	108	112	108	108	-	107	110	105	95	111	98 ³⁶	103 ²¹	97 ³³
Beraamde TW	1.17 ⁷⁵	-0.04 ⁴⁰	1.7 ³⁸	17.9 ⁶⁹	34.1 ⁵²	34.11	144.37	107.37	-	38 ⁴⁰	25.42	13.7 ⁴¹	3.5 ³³	-7.8 ¹⁴	In Vitro		
Metings	34			239 (99)	- (-)	391 (101)	-	108.	-	-	-	-	-	Spelings/Embrios/Kalwers: 0/0/0			
Opmerkings: Oop vers.														Toetse: -			
														Inent. -			



The Trusted Home of Agriculture
Die Betroubare Tuiste van Landbou



EVERSAR SUSSEX

LOT: 125



André Pretorius
Fotografie©

LOT 125

0623412, EVERSAR STOET, POSBUS 1008, HARRISMITH, 9880, (T)083-654 9638



Name: EVERSAR Ident. number: CN 190007 Sex: FEMALE Section: SP Reg. number: 0088820311 Birth Date: 14-MAY-19

JOY 1907

DNA: -

EVERSAR - JOY 1907 -
CN 190007 (SP) - 14-MAY-19 1%
AFC - ICP -
RI -
Age / Calves - / -
Avg. Wt/Calv: / 0
CALVINGS
-

PLATDRIF - DEAN 3DE -
AJS 140058 (SP) - 19-DEC-14 2%

EVERSAR - CN 160065 -
CN 160065 (SP) - 27-JUL-16 3%
AFC 34 ICP 435
RI 99 Avg. Wt/Calv 103 / 1
Age / Calves 3j.11m. / 2

PLATDRIF - SERENGETI 3DE -
AJS 090031 (SP) - 20-MAY-09 3%

PLATDRIF - DEANNA 4DE -
AJS 120004 (SP) - 28-JAN-12 1%
AFC 35 ICP 403
RI 103 Avg. Wt/Calv: 100 / 6
Age / Calves 8j.4m. / 6

EVERSAR - JEREMY 1361 -
CN 130061 (SP) - 16-AUG-13 1%

HUNTERSVELEI - JOY 49TH -
JRE 040133 (SP) - 31-AUG-04 2%
AFC 34 ICP 412
RI 104 Avg. Wt/Calv: 106 / 9
Age / Calves 12j.11m. / 10

MAMPUDI - RENNAISSANCE 24TH -
GA 040010 (SP) - 18-JUN-04 1%
PLATDRIF AJS 030021 - SP -
AJS 030021 (SP) - 23-JUN-03 0%

STOTTERHEIM - TL0817 -
TL 080017 (SP) - 17-SEP-08 2%
PLATDRIF - DEANNA 1STE -
AJS 090039 (SP) - 26-JUN-09 1%

AVOCA - GMO0805 -
GMO 080006 (SP) - 06-MAR-08 2%
EVERSAR - JESSICA 56STE -
CN 090046 (SP) - 07-AUG-09 0%

HUNTERSVELEI - TOPLINE 89TH -
JRE 010086 (SP) - 01-AUG-01 5%
HUNTERSVELEI - JOY 37TH -
JRE 970008 (SP) - 19-APR-97 0%

Selection V	CALVING EASE		MILK	CALF GRWTH	MAINTENANCE	GROWTH TEST						FERTILITY	COW VALUE	GROWTH VALUE	PRODUCTION VALUE	
	★★★	★★	★★★	★★★	★★★	ADG	Kleiber	FCR	Length	Height	SC	AFC				ICP
	90 ₇₂		105 ₃₀	103 ₇₀	91 ₁₅							118 ₂₄				
Birth wght	91	92	105	103	102	109	108	-	110	111	112	107	116	102 ₃₇	101 ₂₂	100 ₃₄
Birth Mat	2 ₇₅	.69 ₄₁	7.1 ₄₀	15.7 ₇₀	28 ₅₃	31 ₁₅	149 ₃₈	108 ₃₈	-	41 ₄₃	26 ₄₄	17.3 ₄₄	-6 ₃₃	-9.1 ₁₈		
Estimated BV																
Measurements	38			248 (103)	- (-)	375 (97)	-	108.	-	-	-	-	-			
Remarks:	Oop vers.															
	In Vitro Flushings/Embrios/Calves: 0/0/0 Tests: - Vacc: -															



The Trusted Home of Agriculture
Die Betroubare Tuiste van Landbou



EVERSAR SUSSEX

LOT: 126



André Pretorius
Fotografie©

LOT 126

0623412, EVERSAR STOET, POSBUS 1008, HARRISMITH, 9880, (T)083-654 9638



Naam: **EVERSAR** Ident. nommer: **CN 190008** Geslag: **VROULIK SP** Reg. nommer: **0088820329** Geboorte Datum: **14-MAY-19**

STONESDOWN 1908

DNS: -

EVERSAR - STONESDOWN 1908	-
CN 190008 (SP) - 14-MAY-19	2%
OEK	- TKP -
Ri	-
Oud. / Kalwers	- / -
Gem Si/Kalf:	/ 0
KALWINGS	-

PLATDRIF - DEAN 3DE	-
AJS 140058 (SP) - 19-DEC-14	2%
EVERSAR - CN 160088	-
CN 160088 (SP) - 24-AUG-16	1%
OEK	33 TKP 425
Ri	101 Gem Si/Kalf: 100 / 1
Oud. / Kalwers	3j.10m. / 2

PLATDRIF - SERENGETI 3DE	-
AJS 090031 (SP) - 20-MAY-09	3%
PLATDRIF - DEANNA 4DE	-
AJS 120004 (SP) - 28-JAN-12	1%
OEK	35 TKP 403
Ri	103 Gem Si/Kalf: 100 / 6
Oud. / Kalwers	8j.4m. / 6
EVERSAR - JEREMY 1361	-
CN 130061 (SP) - 16-AUG-13	1%
EVERSAR - STONESDOWN 57STE	-
CN 080080 (SP) - 11-SEP-08	2%
OEK	31 TKP 391
Ri	109 Gem Si/Kalf: 104 / 4
Oud. / Kalwers	8j.11m. / 7

MAMPUDI - RENAISSANCE 24TH	-
GA 040010 (SP) - 18-JUN-04	1%
PLATDRIF AJS 030021 - SP	-
AJS 030021 (SP) - 23-JUN-03	0%
STOTTERHEIM - TL0817	-
TL 080017 (SP) - 17-SEP-08	2%
PLATDRIF - DEANNA 1STE	-
AJS 090039 (SP) - 26-JUN-09	1%
AVOCA - GMD0806	-
GMO 080006 (SP) - 06-MAR-08	2%
EVERSAR - JESSICA 56STE	-
CN 090046 (SP) - 07-AUG-09	0%
EVERSAR - JOHN	-
CN 040029 (SP) - 11-JUN-04	5%
EVERSAR - STONESDOWN 8STE	-
CN 020044 (SP) - 19-JUL-02	2%

Seleksie W.	KALF GEMAK		MELK	KALFGROEI	ONDERHOUD		GROEI TOETS				VRUGBAARHEID			KOEI	GROEI	PRODUKSIE	
	93 ⁷²	98	98 ³⁹	107 ⁶⁰	93 ³⁴		GDT	Kleiber	VOV	Lengte	Hoogte	SO	OEK	TKP	103 ³⁷	98 ²¹	101 ³⁴
TW ind	94	98	98	107	107	107	107	107	-	106	108	103	105	113	103 ³⁷	98 ²¹	101 ³⁴
Beraamde TW	1.77 ⁷⁵	.45 ⁴⁰	4.9 ³⁶	17.6 ⁶⁰	33.1 ⁵³	29 ¹⁴	142 ³⁸	106 ³⁸	-	37 ⁴¹	23 ⁴³	12.6 ⁴²	-4.3 ³³	-8.3 ¹⁵	In Vitro		
Metings	36			242 (100)	- (-)	380 (98)	-	107.	-	-	-	-	-	-	Spoelings/Embrios/Kalwers. 0/0/0		
Opmerkings:	Oop vers.																
	Inent. -																



The Trusted Home of Agriculture
Die Betroubare Tuiste van Landbou



EVERSAR SUSSEX

LOT: 127



André Pretorius
Fotografie©

LOT 127

0623412, EVERSAR STOET, POSBUS 1008, HARRISMITH, 9880, (T)083-654 9638



Name: EVERSAR Ident. number: CN 190009 Sex: FEMALE Section: SP Reg. number: 0088820337 Birth Date: 15-MAY-19

DELIGHT 1909

DNA: -

EVERSAR - DELIGHT 1909 -
CN 190009 (SP) - 15-MAY-19 2%
AFC - ICP -
Ri -
Age / Calves - / -
Avg. Wt/Calf: / 0
CALVINGS -

PLATDRIF - DEAN 3DE -
AJS 140058 (SP) - 19-DEC-14 2%

PLATDRIF - SERENGETI 3DE -
AJS 090031 (SP) - 20-MAY-09 3%

PLATDRIF - DEANNA 4DE -
AJS 120004 (SP) - 28-JAN-12 1%
AFC 35 ICP 403
Ri 103 Avg. Wt/Calf: 100 / 6
Age / Calves 8j.4m. / 6

WITKVAS - NJB120020 -
NJB 120020 (SP) - 19-SEP-12 2%

EVERSAR - CN 160070 -
CN 160070 (SP) - 01-AUG-16 3%
AFC 33 ICP 427
Ri 100 Avg. Wt/Calf: 98 / 1
Age / Calves 3j.11m. / 2

EVERSAR - DELIGHT 10811 -
CN 100811 (SP) - 04-AUG-10 1%
AFC 32 ICP 386
Ri 109 Avg. Wt/Calf: 108 / 5
Age / Calves 10j.0m. / 8

MAMPUDI - RENNAISSANCE 24TH -
GA 040010 (SP) - 18-JUN-04 1%
PLATDRIF AJS 030021 - SP -
AJS 030021 (SP) - 23-JUN-03 0%
STOTTERHEIM - TL0817 -
TL 080017 (SP) - 17-SEP-08 2%
PLATDRIF - DEANNA 1STE -
AJS 090039 (SP) - 26-JUN-09 1%
PLATDRIF - SOUTH WEST 7DE -
AJS 090030 (SP) - 15-MAY-09 1%
WITKVAS - NJB 0316 -
NJB 030015 (SP) - 20-APR-03 1%
HUNTERSVEIL - TOPLINE 73RD -
JRE 000092 (SP) - 22-JUL-00 4%
EVERSAR - DELIGHT 59STE -
CN 060031 (SP) - 05-AUG-06 1%

Selection V.	CALVING EASE		MILK	CALF GRWTH	MAINTENANCE	GROWTH TEST						FERTILITY		COW VALUE	GROWTH VALUE	PRODUCTION VALUE	
	87 ⁷²	93 ³⁰	113 ⁰⁹	87 ¹³							108 ²⁴						
Birth wght	Birth Mat	Milk	Wean wght	Post wean	Mature wght	ADG	Kleiber	FCR	Length	Height	SC	AFC	ICP	***	***	***	
BV Ind	88	100	93	113	112	113	108	107	-	109	113	103	97	109	98 ³⁷	102 ²¹	98 ²⁴
Estimated BV	2.26 ⁷⁵	.39 ⁴¹	2.9 ³⁰	20.7 ⁸⁹	37.9 ⁸²	36 ¹²	145 ³⁷	106 ³⁷	-	39 ⁴¹	27 ⁴²	12.7 ⁴²	1.9 ²³	-7.3 ¹⁵	In Vitro		
Measurements	39			238 (98)	- (-)	380 (98)	-	107	-	-	-	-	-	-	Flushings/Embrios/Calves: 0/0/0		
Remarks:	Oop vers.																
	Vacc. -																



The Trusted Home of Agriculture
Die Betroubare Tuiste van Landbou



EVERSAR SUSSEX

LOT: 128



André Pretorius
Fotografie©

LOT 128

0623412, EVERSAR STOET, POSBUS 1008, HARRISMITH, 9880, (T)083-654 9638



Naam Ident. nommer Geslag Afdeling Reg. nommer Geboorte Datum
EVERSAR CN 190011 VROULIK SP 0088864236 15-MAY-19

JOY 1658

DNS: -

EVERSAR - JOY 1658	-
CN 190011 (SP) - 15-MAY-19	2%
OEK	-
TKP	-
RI	-
Oud. / Kalwers	- / -
Gem Si/Kalf	/ 0
KALWINGS	-

PLATDRIF - DEAN 3DE	-
AJS 140058 (SP) - 19-DEC-14	2%

EVERSAR - CN 160058	-
CN 160058 (SP) - 19-JUL-16	1%
OEK	34
TKP	488
RI	95
Gem Si/Kalf	110 / 1
Oud. / Kalwers	4j.1m. / 2

PLATDRIF - SERENGETI 3DE	-
AJS 090031 (SP) - 20-MAY-09	3%

PLATDRIF - DEANNA 4DE	-
AJS 120004 (SP) - 28-JAN-12	1%
OEK	35
TKP	403
RI	103
Gem Si/Kalf	100 / 6
Oud. / Kalwers	8j.4m. / 6

STOTTERHEIM - TL 0753	-
TL 070053 (SP) - 22-JUL-07	3%

EVERSAR - JOY 1213	-
CN 120013 (SP) - 20-MAR-12	1%
OEK	30
TKP	361
RI	115
Gem Si/Kalf	99 / 5
Oud. / Kalwers	7j.5m. / 6

MAMPUDI - RENAISSANCE 24TH	-
GA 040010 (SP) - 18-JUN-04	1%
PLATDRIF AJS 030021 - SP	-
AJS 030021 (SP) - 23-JUN-03	0%

STOTTERHEIM - TL0817	-
TL 080017 (SP) - 17-SEP-08	2%

PLATDRIF - DEANNA 1STE	-
AJS 090039 (SP) - 26-JUN-09	1%

ALMANJA - LOUISE JUPITER	-
JA 030016 (SP) - 23-MAR-03	1%

STOTTERHEIM - ANNIE 13TH	-
TL 010011 (SP) - 10-JUL-01	2%

EVERSAR - TIAAN 2DE	-
CN 070032 (SP) - 07-AUG-07	1%

EVERSAR - JOY	-
CN 100003 (SP) - 04-MAR-10	0%

Seleksie W.	KALF GEMAK		MELK	KALFGROEI	ONDERHOUD		GROEI TOETS					VRUGBAARHEID		KOEI	GROEI	PRODUKSIE	
	★ ★	★ ★ ★	★ ★ ★	★ ★ ★ ★	★ ★	★ ★	GDT	Kleiber	VOV	Lengte	Hoogte	SO	OEK	TKP	WAARDE	WAARDE	WAARDE
	84 ₇₂	96 ₄₂	119 ₇₀	82 ₁₂								120 ₂₈			107 ₃₉	111 ₂₁	108 ₃₅
TW ind	85	98	96	119	116	118	117	114	-	120	115	113	106	119	107	111	108
Beraamde TW	2.49 ₇₀	48 ₄₂	4.42	24 ₇₀	42.6 ₃₃	42 ₁₂	188 ₃₆	128 ₃₈	-	53 ₄₁	29 ₄₃	18 ₄₂	-5.5 ₃₀	-9.8 ₁₀	In Vitro		
Metings	37			261 (110)	- (-)	392(102)	-	114	-	-	-	-	-	-	Spoelings/Embrios/Kalwers: 0/0/0		
Opmerkings:	Oop vers.																
	InentL -																



The Trusted Home of Agriculture
Die Betroubare Tuiste van Landbou



EVERSAR SUSSEX

LOT: 129

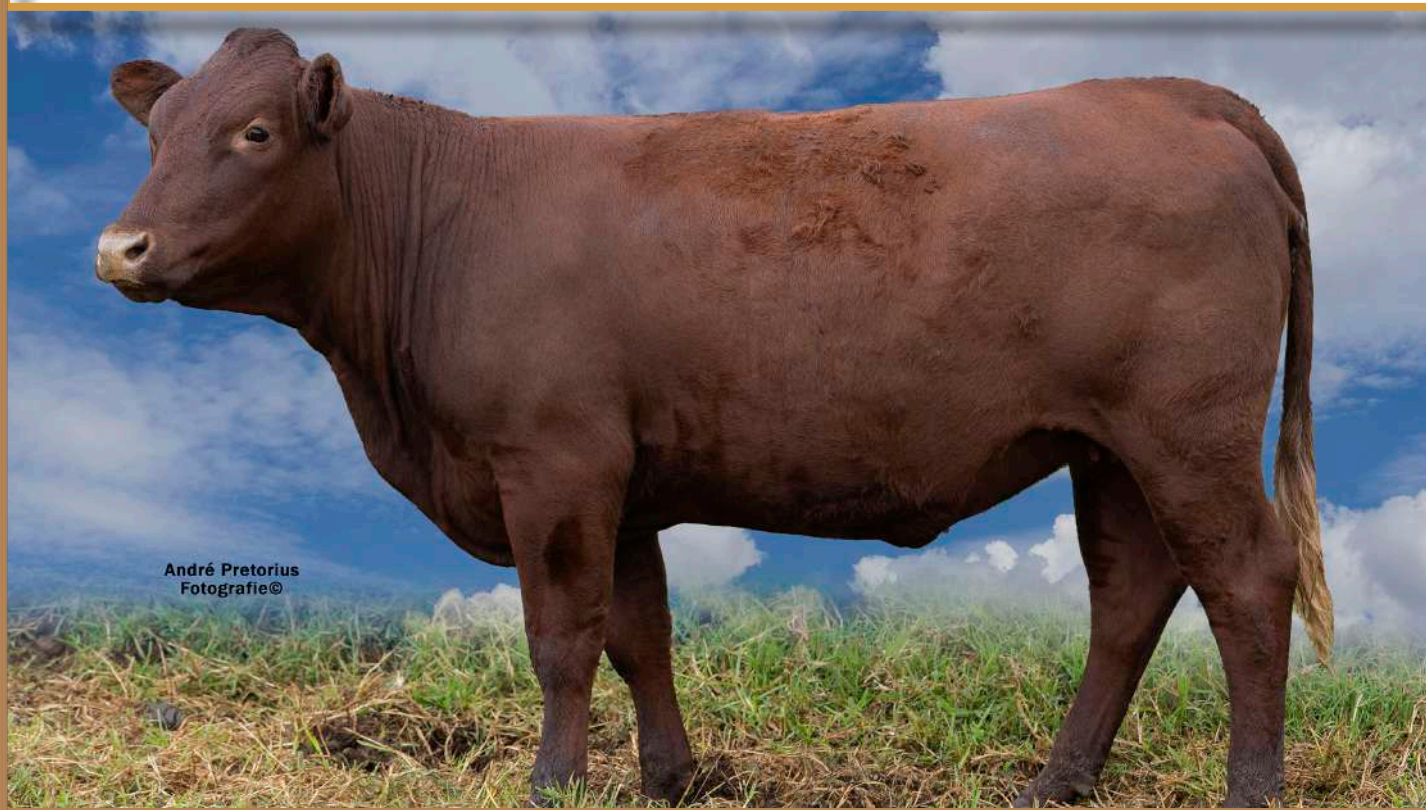

André Pretorius
Fotografie©

LOT 129

0623412, EVERSAR STOET, POSBUS 1008, HARRISMITH, 9880, (T)083-654 9638



Name: EVERSAR Ident. number: CN 190012 Sex: FEMALE Section: SP Reg. number: 0088864244 Birth Date: 16-MAY-19

STONESDOWN 1912

DNA: -

EVERSAR - STONESDOWN 1912 -
CN 190012 (SP) - 16-MAY-19 2%
AFC - ICP -
RI -
Age / Calves: - / -
Avg. Wt/Calf: / 0
CALVINGS
-

PLATDRIF - DEAN 3DE -
AJS 140058 (SP) - 19-DEC-14 2%

EVERSAR - STONESDOWN 1625 -
CN 160025 (SP) - 10-JUL-16 1%
AFC 34 ICP 461
RI 96 Avg. Wt/Calf 102 / 1
Age / Calves: 4j.1m. / 2

PLATDRIF - SERENGETI 3DE -
AJS 090031 (SP) - 20-MAY-09 3%

PLATDRIF - DEANNA 4DE -
AJS 120004 (SP) - 28-JAN-12 1%
AFC 35 ICP 403
RI 103 Avg. Wt/Calf: 100 / 6
Age / Calves: 8j.4m. / 6

STOTTERHEIM - TL 0753 -
TL 070053 (SP) - 22-JUL-07 3%

EVERSAR - STONESDOWN 12039 -
CN 120039 (SP) - 24-JUL-12 2%
AFC 31 ICP 499
RI 99 Avg. Wt/Calf: 114 / 2
Age / Calves: 9j.11m. / 2

MAMPUDI - RENAISSANCE 24TH -
GA 040010 (SP) - 18-JUN-04 1%
PLATDRIF AJS 030021 - SP -
AJS 030021 (SP) - 23-JUN-03 0%

STOTTERHEIM - TL0817 -
TL 080017 (SP) - 17-SEP-08 2%

PLATDRIF - DEANNA 1STE -
AJS 090039 (SP) - 26-JUN-09 1%

ALMAJA - LOUISE JUPITER -
JA 030016 (SP) - 23-MAR-03 1%

STOTTERHEIM - ANNIE 13TH -
TL 010011 (SP) - 10-JUL-01 2%

WITKWAS - NJB05043 -
NJB 050043 (SP) - 25-SEP-05 1%

EVERSAR - STONESDOWN 7DE -
CN 020014 (SP) - 18-MAY-02 1%

Selection V.	CALVING EASE		MILK	CALF GRWTH.	MAINTENANCE	GROWTH TEST						FERTILITY		COW VALUE	GROWTH VALUE	PRODUCTION VALUE	
	★★	★★★	★★★	★★★★	★★	ADG	kleiber	FCR	Length	Height	SC	AFC	ICP				★★★
	89 ₇₂		102 ₄₁	115 ₂₀	87 ₁₂								107 ₂₇				
Birth wght	90	92	102	115	115	113	116	114	-	118	113	108	100	107	109 ₃₈	112 ₂₁	110 ₃₅
Birth Mat																	
Milk	2.1 ₇₅	.72 ₄₂	6.1 ₄₁	22 ₇₀	41.1 ₅₃	35 ₁₂	184 ₃₈	128 ₃₈	-	51 ₄₁	27 ₄₃	15.1 ₄₂	-8 ₃₈	-6.9 ₃₈	In Vitro		
Wean wght															Flushings/Embrios/Calves:	0/0/0	
Post wean															Tests: -		
Mature wght															Vacc. -		
ADG																	
kleiber																	
FCR																	
Length																	
Height																	
SC																	
AFC																	
ICP																	



The Trusted Home of Agriculture
Die Betroubare Tuiste van Landbou



EVERSAR SUSSEX

LOT: 130



André Pretorius
Fotografie©

LOT 130

0623412, EVERSAR STOET, POSBUS 1008, HARRISMITH, 9880, (T)083-654 9638



Naam: EVERSAR Ident. nommer: CN 190013 Geslag: VROULIK SP Afdeling: Reg. nommer: 0088864251 Geboorte Datum: 19-MAY-19

LINNET 1913

DNS: -

EVERSAR - LINNET 1913		-
CN 190013 (SP) - 19-MAY-19		2%
OEK	-	TKP
RI	-	
Oud. / Kalwers	- / -	
Gem St/Kalf:	- / 0	
KALWINGS		

PLATDRIF - DEAN 3DE		-
AJS 140058 (SP) - 19-DEC-14		2%

PLATDRIF - SERENGETI 3DE		-
AJS 090031 (SP) - 20-MAY-09		3%

PLATDRIF - DEANNA 4DE		-
AJS 120004 (SP) - 28-JAN-12		1%
OEK	35	TKP
RI	103	Gem St/Kalf:
Oud. / Kalwers	8j.4m. / 6	100 / 6

STOTTERHEIM - TL 0753		-
TL 070053 (SP) - 22-JUL-07		3%

EVERSAR - LINNET 1630		-
CN 160030 (SP) - 11-JUL-16		1%
OEK	34	TKP
RI	99	Gem St/Kalf:
Oud. / Kalwers	3j.11m. / 2	108 / 1

EVERSAR - LINNET 12040		-
CN 120040 (SP) - 24-JUL-12		1%
OEK	32	TKP
RI	99	Gem St/Kalf:
Oud. / Kalwers	3j.11m. / 2	89 / 2

MAMPUDI - RENNAISSANCE 24TH		-
GA 040010 (SP) - 18-JUN-04		1%
PLATDRIF AJS 030021 - SP		-
AJS 030021 (SP) - 23-JUN-03		0%
STOTTERHEIM - TL0817		-
TL 080017 (SP) - 17-SEP-08		2%
PLATDRIF - DEANNA 1STE		-
AJS 090039 (SP) - 26-JUN-09		1%
ALMAJJA - LOUISE JUPITER		-
JA 030016 (SP) - 23-MAR-03		1%
STOTTERHEIM - ANNIE 13TH		-
TL 010011 (SP) - 10-JUL-01		2%
EVERSAR - TIAAN 2DE		-
CN 070032 (SP) - 07-AUG-07		1%
EVERSAR - LINNET 59STE		-
CN 080075 (SP) - 06-SEP-08		2%

Seleksie W.	KALF GEMAK		MELK	KALFGROEI	ONDERHOUD		GROEI TOETS					VRUGBAARHEID			KOEI WAARDE	GROEI WAARDE	PRODUKSIE WAARDE
	93 ₇₂	96 ₄₁	117 ₇₀	83 ₁₃	GDT	Kleiber	VOV	Lengte	Hoogte	SO	OEK	TKP	117 ₂₇				
TW Ind	93	103	96	117	117	117	115	112	-	121	114	114	103	117	110 ₃₈	111 ₂₁	111 ₃₈
Beraamde TW	1.85 ₇₅	.26 ₄₂	4 ₄₁	23.2 ₇₀	43 ₃₂	40 ₁₃	180 ₃₇	120 ₃₇	-	54 ₄₁	28 ₄₂	18.8 ₄₁	-3.3 ₃₈	-9.3 ₁₈	In Vitro		
Metings	37			258 (108)	- (-)	403 (105)	-	112.	-	-	-	-	-	-	Speelings/Embrios/Kalwers: 0/0/0		
Opmerkings: Oop vers.															Toetse: -		
Inert: -																	



The Trusted Home of Agriculture
Die Betroubare Tuiste van Landbou



EVERSAR SUSSEX

LOT: 131



André Pretorius
Fotografie©

LOT 131

0623412, EVERSAR STOET, POSBUS 1008, HARRISMITH, 9880, (T)083-654 9638



Name: EVERSAR Ident. number: CN 190015 Sex: FEMALE Section: SP Reg. number: 0088864277 Birth Date: 25-MAY-19

AGNES 1915

DNA: -

EVERSAR - AGNES 1915	-
CN 190015 (SP) - 25-MAY-19	2%
AFC	-
ICP	-
RI	-
Age / Calves	- / -
Avg. Wt/Calv.	/ 0
CALVINGS	-

PLATDRIF - DEAN 3DE	-
AJS 140058 (SP) - 19-DEC-14	2%

PLATDRIF - SERENGETI 3DE	-
AJS 090031 (SP) - 20-MAY-09	3%

PLATDRIF - DEANNA 4DE	-
AJS 120004 (SP) - 28-JAN-12	1%
AFC 35	ICP 403
RI 103	Avg. Wt/Calv: 100 / 6
Age / Calves	8j.4m. / 6

STOTTERHEIM - TL 0753	-
TL 070053 (SP) - 22-JUL-07	3%

EVERSAR - AGNES 11090	-
CN 110090 (SP) - 10-SEP-11	7%
AFC 31	ICP 383
RI 111	Avg. Wt/Calv: 98 / 5
Age / Calves	8j.10m. / 7

MAMPUDI - RENNAISSANCE 24TH	-
GA 040010 (SP) - 18-JUN-04	1%
PLATDRIF AJS 030021 - SP	-
AJS 030021 (SP) - 23-JUN-03	0%
STOTTERHEIM - TL0817	-
TL 080017 (SP) - 17-SEP-08	2%
PLATDRIF - DEANNA 1STE	-
AJS 090039 (SP) - 26-JUN-09	1%
ALMAJA - LOUISE JUPITER	-
JA 030010 (SP) - 23-MAR-03	1%
STOTTERHEIM - ANNIE 13TH	-
TL 010011 (SP) - 10-JUL-01	2%
EVERSAR - DIRECTOR	-
CN 080002 (SP) - 30-MAY-08	4%
EVERSAR - AGNES 20STE	-
CN 020079 (SP) - 10-AUG-02	1%

Selection V.	CALVING EASE		MILK		CALF GRWTH		MAINTENANCE		GROWTH TEST					FERTILITY			COW VALUE	GROWTH VALUE	PRODUCTION VALUE
	83 ⁷²	95 ⁴²	119 ⁷⁰	82 ¹¹	111 ²⁷														
Birth wght	84	100	95	119	116	118	113	110	-	118	115	108	97	112	104 ³⁸	107 ²¹	104 ³⁵		
Birth Mat.	2.6 ⁷⁵	.39 ⁴²	3.6 ⁴²	24.1 ⁷⁰	42.3 ⁵²	41 ¹¹	169 ³⁷	113 ³⁷	-	51 ⁴¹	29 ⁴²	15 ⁴¹	2.3 ³⁰	8.1 ¹⁸	In Vitro				
Estimated BV	38			263 (111)	- (-)	393(102)	-	110.	-	-	-	-	-	-	Flushings/Embrios/Calves: 0/0/0				
Measurements	Remarks: Oop vers.																		
	Tests: -																		
	Vacc. -																		



The Trusted Home of Agriculture
Die Betroubare Tuiste van Landbou



EVERSAR SUSSEX

LOT: 132



André Pretorius
Fotografie©

LOT 132

0623412, EVERSAR STOET, POSBUS 1008, HARRISMITH, 9880, (T)083-654 9638



Naam: **EVERSAR** Ident. nommer: **CN 190020** Geslag: **VROULIK SP** Reg. nommer: **0088864319** Geboorte Datum: **03-JUN-19**

ANITA 1920

DNS: -

EVERSAR - ANITA 1920 -
CN 190020 (SP) - 03-JUN-19 2%
OEK - TKP -
Ri -
Oud. / Kalwers - / -
Gem St/Kalf: / 0
KALWINGS

PLATDRIF - DEAN 3DE -
AJS 140058 (SP) - 19-DEC-14 2%

EVERSAR - ANITA 1609 -
CN 160009 (SP) - 23-MAR-16 3%
OEK 38 TKP 414
Ri 90 Gem St/Kalf: 102 / 1
Oud. / Kalwers 4j.3m. / 2

PLATDRIF - SERENGETI 3DE -
AJS 090031 (SP) - 20-MAY-09 3%

PLATDRIF - DEANNA 4DE -
AJS 120004 (SP) - 28-JAN-12 1%
OEK 35 TKP 403
Ri 103 Gem St/Kalf: 100 / 6
Oud. / Kalwers 8j.4m. / 6

WITKwas - NJB120020 -
NJB 120020 (SP) - 19-SEP-12 2%

EVERSAR - CN 130016 -
CN 130016 (SP) - 16-MAR-13 3%
OEK 36 TKP 420
Ri 96 Gem St/Kalf: 107 / 3
Oud. / Kalwers 5j.3m. / 3

MAMPUDI - RENNAISSANCE 24TH -
GA 040010 (SP) - 18-JUN-04 1%
PLATDRIF AJS 030021 - SP -
AJS 030021 (SP) - 23-JUN-03 0%

STOTTERHEIM - TL0817 -
TL 080017 (SP) - 17-SEP-08 2%

PLATDRIF - DEANNA 1STE -
AJS 090039 (SP) - 26-JUN-09 1%

PLATDRIF - SOUTH WEST 7DE -
AJS 090030 (SP) - 15-MAY-09 1%

WITKwas - NJB 0316 -
NJB 030015 (SP) - 20-APR-03 1%

EVERSAR - DOUBLE UP 1094 -
CN 100094 (SP) - 21-SEP-10 3%

EVERSAR - ANITA 1045 -
CN 100045 (SP) - 04-AUG-10 2%

Seleksie W.	KALF GEMAK		MELK	KALFGROEI	ONDERHOUD		GROEI TOETS				VRUGBAARHEID			KOEI WAARDE	GROEI WAARDE	PRODUKSIE WAARDE	
	93 ⁷²	93 ³⁰	111 ⁴⁰	89 ¹⁰	GDT	Kleiber	VOV	Langte	Hoogte	SO	OEK	TKP					
Geb gew	93	103	93	111	110	111	110	109	-	110	112	107	97	109	100 ³⁰	104 ²¹	100 ³³
TW Ind	1.83	1.75	.26 ⁴⁰	3.2 ³⁰	19.6 ⁶⁹	35.8 ⁸²	33 ¹⁰	155 ²⁷	112 ³⁷	-	41 ⁴¹	27 ⁴²	14.4 ⁴²	1.7 ³⁰	-7.2 ¹⁴		
Beraamde TW																	
Metings	38			245 (102)	- (-)	380 (98)	-	109.	-	-	-	-	-				
Opmerkings:	Oop vers.																
	In Vitro Spoelings/Embrios/Kalwers: 0/0/0 Toetse: - Inent: -																



The Trusted Home of Agriculture
Die Betroubare Tuiste van Landbou



EVERSAR SUSSEX

LOT: 133



André Pretorius
Fotografie©

LOT 133

0623412, EVERSAR STOET, POSBUS 1008, HARRISMITH, 9880, (T)083-654 9638



Name Ident. number Sex Section Reg. number Birth Date
EVERSAR CN 190031 FEMALE SP 0088864418 12-JUL-19

ANITA 1931

DNA: -

EVERSAR - ANITA 1931 -
 CN 190031 (SP) - 12-JUL-19 1%
 AFC - ICP -
 RI -
 Age / Calves - / -
 Avg. Wt/Calif / 0
 CALVINGS -

EVERSAR - CN 160084 -
 CN 160084 (SP) - 17-AUG-16 3%

EVERSAR - ANITA 11070 -
 CN 110070 (SP) - 12-AUG-11 1%
 AFC 31 ICP 390
 RI 109 Avg. Wt/Calif: 98 / 6
 Age / Calves 7j.11m. / 6

WITKVAS - NJB120020 -
 NJB 120020 (SP) - 19-SEP-12 2%

EVERSAR - AGNES 56STE -
 CN 090029 (SP) - 27-JUL-09 1%
 AFC 30 ICP 404
 RI 107 Avg. Wt/Calif: 98 / 4
 Age / Calves 8j.0m. / 6

AVOCA - GMO0806 -
 GMO 080006 (SP) - 06-MAR-08 2%

EVERSAR - ANITA 22STE -
 CN 010117 (SP) - 08-SEP-01 1%
 AFC 32 ICP 380
 RI 111 Avg. Wt/Calif: 104 / 7
 Age / Calves 14j.0m. / 12

PLATDRIF - SOUTH WEST 7DE -
 AJS 090030 (SP) - 15-MAY-09 1%
WITKVAS NJB 030015 - SP -
 NJB 030015 (SP) - 20-APR-03 1%
HUNTERSVELEI - TOPLINE 73RD -
 JRE 000092 (SP) - 22-JUL-00 4%
EVERSAR - AGNES 53STE -
 CN 060070 (SP) - 20-SEP-06 1%
STOTTERHEIM - TL 0470 -
 TL 040070 (SP) - 14-JUL-04 2%
AVOCA - ROSETTE -
 GMO 030040 (SP) - 13-OCT-03 1%
HUNTERSVELEI - ACCORD 3RD -
 JRE 080047 (SP) - 04-JUN-98 0%
EVERSAR - ANITA 6DE -
 CN K 0084 (SP) - 08-AUG-94 0%

Selection V.	CALVING EASE		MILK		CALF GRWTH		MAINTENANCE		GROWTH TEST						FERTILITY		COW VALUE	GROWTH VALUE	PRODUCTION VALUE
	★★★★	★★★	★★★	★★★	★★★	★★★	★★★	★★★	ADG	Kleiber	FCR	Length	Height	SC	AFC	ICP			
	120 ₇₂	102 ₄₈	93 ₇₀	95 ₁₁												99 ₂₀	99 ₄₀	96 ₂₄	97 ₃₇
Birth wght	Birth Mat.	Milk	Wean wght	Post wean	Mature wght	ADG	Kleiber	FCR	Length	Height	SC	AFC	ICP						
BV Ind	119	91	102	93	99	105	101	105	-	95	102	89	102	99					
Estimated BV	-43 ₇₄	.74 ₄₇	6.1 ₄₈	9.9 ₇₀	25 ₈₀	26 ₁₁	114 ₄₂	99 ₄₃	-	23 ₄₇	18 ₄₆	5 ₄₈	-2.2 ₃₇	-4.7 ₂₁					
Measurements	33		226 (91)	253 (93)	- (-)	-	105.	-	-	-	-	-	-	-					
Remarks:	Oop vers.																		
	In Vitro Flushings/Embrios/Calves: 0/0/0 Tests: - Vacc: -																		



The Trusted Home of Agriculture
 Die Betroubare Tuiste van Landbou



EVERSAR SUSSEX

LOT: 134



André Pretorius
Fotografie©

LOT 134

0623412, EVERSAR STOET, POSBUS 1008, HARRISMITH, 9880, (T)083-654 9638



Naam: EVERSAR Ident. nommer: CN 190032 Geslag: VROULIK SP Afdeling: 0088864426 Reg. nommer: 12-JUL-19 Geboorte Datum:

DIANA 1932

DNS: -

EVERSAR - DIANA 1932
CN 190032 (SP) - 12-JUL-19 6%
OEK - TKP -
Ri -
Oud. / Kalwers - / -
Gem St/Kalf: / 0
KALWINGS -

EVERSAR - CN 160084 -
CN 160084 (SP) - 17-AUG-16 3%

EVERSAR - DIANA 11066
CN 110066 (SP) - 11-AUG-11 1%
OEK 31 TKP 386
Ri 110 Gem St/Kalf 104 / 5
Oud. / Kalwers 8j.11m. / 7

WITKwas - NJB120020 -
NJB 120020 (SP) - 19-SEP-12 2%

EVERSAR - AGNES 56STE
CN 090029 (SP) - 27-JUL-09 1%
OEK 30 TKP 404
Ri 107 Gem St/Kalf: 98 / 4
Oud. / Kalwers 8j.0m. / 6

EVERSAR - TIAAN 2DE
CN 070032 (SP) - 07-AUG-07 1%

EVERSAR - DIANA 18DE
CN 030039 (SP) - 19-JUL-03 0%
OEK 35 TKP 390
Ri 108 Gem St/Kalf: 101 / 8
Oud. / Kalwers 10j.4m. / 8

PLATDRIF - SOUTH WEST 7DE -
AJS 090030 (SP) - 15-MAY-09 1%
WITKwas NJB 030015 - SP -
NJB 030015 (SP) - 20-APR-03 1%
HUNTERSVELEI - TOPLINE 73RD -
JRE 000092 (SP) - 22-JUL-00 4%
EVERSAR - AGNES 53STE -
CN 060070 (SP) - 20-SEP-06 1%
EVERSAR - GILROY -
CN 000007 (SP) - 07-JUL-00 2%
EVERSAR - TESSA 23STE -
CN 010091 (SP) - 15-AUG-01 3%
HUNTERSVELEI - TOPLINE 73RD -
JRE 000092 (SP) - 22-JUL-00 4%
EVERSAR - DIANA 7DE -
CN 980049 (SP) - 28-JUL-99 1%

Seleksie W.	KALF GEMAK		MELK	KALFGROEI	ONDERHOUD		GROEI TOETS					VRUGBAARHEID		KOEI WAARDE	GROEI WAARDE	PRODUKSIE WAARDE	
	121 ⁷²	98	103 ⁴⁰	100 ⁷⁰	82 ⁸	GDT	Kleiber	VOV	Lengte	Hoogte	SO	OEK	TKP				
TW Ind	120	98	103	100	106	118	106	106	-	107	107	98	104	107	107 ³⁸	98 ²⁴	104 ³⁵
Beraamde TW	-5 ⁷⁴	-48 ⁴⁸	6.6 ⁴⁸	13.7 ⁷⁰	32.2 ⁵⁰	41 ⁸	136.43	103.43	-	37 ⁴⁸	22 ⁵⁰	9.7 ⁴⁸	-3.4 ³⁸	-6.8 ¹⁷	In Vitro		0/0/0
Metings	30			231 (94)	254 (93)	- (-)	-	106.	-	-	-	-	-	-	Spoelings/Embrios/Kalwers:		0/0/0
Opmerkings:	Oop vers.																
	Inent. -																



The Trusted Home of Agriculture
Die Betroubare Tuiste van Landbou



EVERSAR SUSSEX

LOT: 135



André Pretorius
Fotografie©

LOT 135

0623412, EVERSAR STOET, POSBUS 1008, HARRISMITH, 9880, (T)083-654 9638



Name: EVERSAR Ident. number: CN 190035 Sex: FEMALE Section: SP Reg. number: 0088864459 Birth Date: 13-JUL-19

FLIRT 1935

DNA: -

EVERSAR - FLIRT 1935 -
CN 190035 (SP) - 13-JUL-19 3%

AFC - ICP -
RI -
Age / Calves - / -
Avg. Wt/Calv: / 0
CALVINGS
-

EVERSAR - CN 160084 -
CN 160084 (SP) - 17-AUG-16 3%

EVERSAR - FLIRT 11018 -
CN 110018 (SP) - 14-JUN-11 1%

AFC 33 ICP 390
RI 107 Avg. Wt/Calv: 99 / 6
Age / Calves 8j.0m. / 6

WITKVAS - NJB120020 -
NJB 120020 (SP) - 19-SEP-12 2%

EVERSAR - AGNES 565TE -
CN 090029 (SP) - 27-JUL-09 1%

AFC 30 ICP 404
RI 107 Avg. Wt/Calv: 98 / 4
Age / Calves 8j.0m. / 6

AVOCA - GMO0806 -
GMO 080006 (SP) - 06-MAR-08 2%

EVERSAR - FLIRT 595TE -
CN 080001 (SP) - 13-MAY-08 1%

AFC 18 ICP 401
RI 117 Avg. Wt/Calv: 99 / 6
Age / Calves 9j.2m. / 8

- PLATDRIF - SOUTH WEST 7DE -
- AJS 090030 (SP) - 15-MAY-09 1%
- WITKVAS NJB 030015 - SP -
- NJB 030015 (SP) - 20-APR-03 1%
- HUNTERSVELEI - TOPLINE 73RD -
- JRE 000092 (SP) - 22-JUL-00 4%
- EVERSAR - AGNES 535TE -
- CN 060070 (SP) - 20-SEP-06 1%
- STOTTERHEIM - TL 0470 -
- TL 040070 (SP) - 14-JUL-04 2%
- AVOCA - ROSETTE -
- GMO 030040 (SP) - 13-OCT-03 1%
- EVERSAR - TONGA 3DE -
- CN 050123 (SP) - 20-SEP-05 0%
- EVERSAR - FLIRT 515TE -
- CN 050034 (SP) - 30-JUN-05 1%

Selection V.	CALVING EASE		MILK		CALF GRWTH		MAINTENANCE		GROWTH TEST					FERTILITY		COW VALUE	GROWTH VALUE	PRODUCTION VALUE		
	114 ⁷²	72	104 ⁴⁷	47	97 ⁷⁰	70	101 ¹²	12	ADG	Kleiber	FCR	Length	Height	SC	AFC				ICP	94 ²⁸
Birth wght	113	94	104	97	101	99	102	105	-	101	111	91	88	97	104 ³⁹	39	96 ²⁴	24	101 ²⁶	26
Birth Mat.	.08 ⁷⁴	.63 ⁴⁶	6.7 ⁴⁷	12.2 ⁷⁰	27.7 ⁵⁰	19 ¹²	121 ⁴²	99 ⁴²	-	30 ⁴⁸	25 ⁴⁶	6.2 ⁴⁷	9.1 ²⁷	-4.3 ¹⁹	In Vitro					
Estimated BV															Flushings/Embrios/Calves: 0/0/0					
Measurements	36			235 (96)	269 (100)	- (-)	-	105.	-	-	-	-	-	-	Tests: -					
Remarks:	Oop vers.																			
	Vacc. -																			



The Trusted Home of Agriculture
Die Betroubare Tuiste van Landbou



EVERSAR SUSSEX

LOT: 136



André Pretorius
Fotografie©

LOT 136

0623412, EVERSAR STOET, POSBUS 1008, HARRISMITH, 9880, (T)083-654 9638



Naam: EVERSAR Ident. nommer: CN 190037 Geslag: VROULIK SP Afdeling: Reg. nommer: 0088864475 Geboorte Datum: 15-JUL-19

ROSALIND 1937

DNS: -

EVERSAR - ROSALIND 1937	-
CN 190037 (SP) - 15-JUL-19	5%
OEK	-
TKP	-
Ri	-
Oud. / Kalwers	- / -
Gem Si/Kalf:	/ 0
KALWINGS	-

EVERSAR - CN 160084	-
CN 160084 (SP) - 17-AUG-16	3%

EVERSAR - ROSALIND 1462	-		
CN 140062 (SP) - 29-JUL-14	1%		
OEK	34	TKP	379
Ri	106	Gem Si/Kalf:	113 / 2
Oud. / Kalwers			8j.11m. / 4

WITKwas - NJB120020	-
NJB 120020 (SP) - 19-SEP-12	2%

EVERSAR - AGNES 565TE	-
CN 090029 (SP) - 27-JUL-09	1%

OEK	30	TKP	404
Ri	107	Gem Si/Kalf:	88 / 4
Oud. / Kalwers			8j.0m. / 6

AVOCA - GMO0806	-
GMO 080006 (SP) - 06-MAR-08	2%

EVERSAR - ROSALIND 31STE	-
CN 090067 (SP) - 04-SEP-09	1%

OEK	29	TKP	448
Ri	105	Gem Si/Kalf:	105 / 3
Oud. / Kalwers			4j.10m. / 3

PLATDRIF - SOUTH WEST 7DE	-
AJS 090030 (SP) - 15-MAY-09	1%
WITKwas NJB 030015 - SP	-
NJB 030015 (SP) - 20-APR-03	1%
HUNTERSVELEI - TOPLINE 73RD	-
JRE 000092 (SP) - 22-JUL-00	4%
EVERSAR - AGNES 635TE	-
CN 060070 (SP) - 20-SEP-06	1%
STOTTERHEIM - TL 0470	-
TL 040070 (SP) - 14-JUL-04	2%
AVOCA - ROSETTE	-
GMO 030040 (SP) - 13-OCT-03	1%
HUNTERSVELEI - TOPLINE 73RD	-
JRE 000092 (SP) - 22-JUL-00	4%
EVERSAR - ROSALIND 3DE	-
CN 010022 (SP) - 09-JUN-01	1%

Seleksie W.	KALF-GEMAK		MELK	KALFGROEI	ONDERHOUD		GROEI TOETS					VRUGBAARHEID		KOEI WAARDE	GROEI WAARDE	PRODUKSIE WAARDE	
	105 ⁷²	89	107 ⁴²	114 ⁶⁹	83 ⁶	GDT	Kleiber	VOV	Lengte	Hoogte	SO	OEK	TKP				
Geb gew	105	89	107	114	120	117	117	117	-	116	121	102	92	104	117 ³⁰	109 ²²	117 ³³
TW ind	.76 ⁷⁴	.82 ⁴⁴	7.8 ⁴²	21.7 ⁶⁹	45.9 ⁴⁸	40 ⁶	190 ³⁸	136 ³⁸	-	48 ⁴³	33 ⁴⁵	11.8 ⁴⁴	5.9 ³⁰	-5.9 ¹⁷	In Vitro		
Beraamde TW															Spoelings/Embrios/Kalwers: 0/0/0		
Metings	36			259 (107)	297 (112)	- (-)	-	117.	-	-	-	-	-	-	Toetse: -		
Opmerkings:	Oop vers.																
	Inent. -																



The Trusted Home of Agriculture
Die Betroubare Tuiste van Landbou



EVERSAR SUSSEX

LOT: 137



André Pretorius
Fotografie©

LOT 137

0623412, EVERSAR STOET, POSBUS 1008, HARRISMITH, 9880, (T)083-654 9638



Name: EVERSAR Ident. number: CN 190038 Sex: FEMALE Section: SP Reg. number: 0088864483 Birth Date: 16-JUL-19

CHARMER 1938

DNA: -

EVERSAR - CHARMER 1938

CN 190038 (SP) - 16-JUL-19 6%

AFC - ICP -
RI -
Age / Calves - / -
Avg. Wt/Calv: / 0
CALVINGS

EVERSAR - CN 160084
CN 160084 (SP) - 17-AUG-16 3%

EVERSAR - CHARMER 11043
CN 110043 (SP) - 26-JUL-11 5%

AFC 32 ICP 381
RI 110 Avg. Wt/Calv 99 / 6
Age / Calves 8j.11m. / 7

WITKVAS - NJB120020
NJB 120020 (SP) - 19-SEP-12 2%

EVERSAR - AGNES 66STE
CN 090029 (SP) - 27-JUL-09 1%

AFC 30 ICP 404
RI 107 Avg. Wt/Calv: 98 / 4
Age / Calves 8j.0m. / 6

EVERSAR - DIRECTOR
CN 080002 (SP) - 30-MAY-08 4%

HUNTERSVELEI - CHARMER 40TH
JRE 020030 (SP) - 27-MAY-02 1%

AFC 35 ICP 458
RI 95 Avg. Wt/Calv: 105 / 6
Age / Calves 9j.1m. / 6

PLATDRIF - SOUTH WEST 7DE	-
AJS 090030 (SP) - 15-MAY-09	1%
WITKVAS NJB 030015 - SP	-
NJB 030015 (SP) - 20-APR-03	1%
HUNTERSVELEI - TOPLINE 73RD	-
JRE 000092 (SP) - 22-JUL-00	4%
EVERSAR - AGNES 53STE	-
CN 060070 (SP) - 20-SEP-06	1%
EVERSAR - JACKSON	-
CN 050062 (SP) - 02-AUG-05	0%
EVERSAR - DELIGHT 52STE	-
CN 050064 (SP) - 04-AUG-05	1%
HUNTERSVELEI - ZENITH 13TH	-
JRE H 00066 (SP) - 13-JUL-92	1%
HUNTERSVELEI - CHARMER 29TH	-
JRE 990005 (SP) - 29-JAN-99	0%

Selection V.	CALVING EASE		MILK		CALF GRWTH		MAINTENANCE		GROWTH TEST					FERTILITY		COW VALUE	GROWTH VALUE	PRODUCTION VALUE
	★★★	★★★	★★★	★★★	★★★	★★	★★					★★						
	102 ₇₂	103 ₄₇	109 ₇₀	89 ₁₂											83 ₂₀			
Birth wght	Birth Mat	Milk	Wean wght	Post wean	Mature wght	ADG	Kleiber	FCR	Length	Height	SC	AFC	ICP					
BV Ind	103	96	103	109	112	111	103	103	-	103	100	91	85	86	105 ₃₉	97 ₂₄	102 ₃₆	
Estimated BV	1 ₂₄	.55 ₄₇	6.4 ₄₇	18.9 ₇₀	38.2 ₉₁	34 ₁₂	122 ₄₂	93 ₄₂	-	32 ₄₅	16 ₄₈	6 ₄₇	11.8 ₂₆	-1.6 ₁₇	In Vitro			
Measurements	37			252 (104)	281 (105)	- (-)	-	103.	-	-	-	-	-	-	Flushings/Embrios/Calves: 0/0/0			
Remarks:	Oop vers.																	
	Vacc. -																	



The Trusted Home of Agriculture
Die Betroubare Tuiste van Landbou



EVERSAR SUSSEX

LOT: 138



André Pretorius
Fotografie©

LOT 138

0623412, EVERSAR STOET, POSBUS 1008, HARRISMITH, 9880, (T)083-654 9638



Naam: EVERSAR Ident. nommer: CN 190040 Geslag: VROULIK SP Afdeling: 0088864509 Reg. nommer: 16-JUL-19 Geboorte Datum:

TOKKIE 1940

DNS: -

EVERSAR - TOKKIE 1940 -
CN 190040 (SP) - 16-JUL-19 2%
OEK - TKP -
Ri -
Oud. / Kalwers - / -
Gem S/Kalf: / 0
KALWINGS

EVERSAR - CN 160084 -
CN 160084 (SP) - 17-AUG-16 3%

EVERSAR - TOKKIE 12074 -
CN 120074 (SP) - 10-SEP-12 1%
OEK 29 TKP 402
Ri 109 Gem S/Kalf: 97 / 5
Oud. / Kalwers 7:11m. / 6

WITKWAS - NJB120020 -
NJB 120020 (SP) - 19-SEP-12 2%

EVERSAR - AGNES 56STE -
CN 090029 (SP) - 27-JUL-09 1%
OEK 30 TKP 404
Ri 107 Gem S/Kalf: 98 / 4
Oud. / Kalwers 8:0m. / 6

WITKWAS - NJB05043 -
NJB 050043 (SP) - 25-SEP-05 1%

EVERSAR - TOKKIE 4DE -
CN 040052 (SP) - 28-JUL-04 3%
OEK 35 TKP 376
Ri 109 Gem S/Kalf: 94 / 5
Oud. / Kalwers 11:1m. / 9

PLATDRIF - SOUTH WEST 7DE -

AJS 090030 (SP) - 15-MAY-09 1%
WITKWAS NJB 030015 - SP -
NJB 030015 (SP) - 20-APR-03 1%

HUNTERSVELEI - TOPLINE 73RD -

JRE 000092 (SP) - 22-JUL-00 4%
EVERSAR - AGNES 53STE -
CN 080070 (SP) - 20-SEP-06 1%

HUNTERSVELEI - WOLF 12TH -

JRE 010097 (SP) - 09-AUG-01 0%
WITKWAS - NJB 148 -
NJB 010148 (SP) - 20-SEP-01 1%

EVERSAR - UPINGTON -

CN 010059 (SP) - 31-JUL-01 1%
EVERSAR - TOKKIE 3DE -
CN 990037 (SP) - 22-JUL-99 3%

Seleksie W.	KALF GEMAK		MELK	KALFGROEI	ONDERHOUD		GROEI TOETS					VRUGBAARHEID			KOEI	GROEI	PRODUKSIE					
	103 ⁷²	98 ⁴⁷	109 ⁷⁰	93 ¹²	Geb gew	Geb Mat	Melk	Speen gew	Naspeen	Volw. gewig	GDT	Kleiber	VOV	Lengte	Hoogte	SO	OEK	TKP	***	***	***	
TW ind	103	99	98	109	111	107	111	113	109	109	112	95	102	94	105 ³⁹	107 ²⁶	105 ³⁸					
Beraamde TW	.95 ⁷⁴	.42 ⁴⁶	4.7 ⁴⁷	18.7 ⁷⁰	37.1 ⁵¹	29 ¹²	160 ⁴¹	123 ⁴¹	104 ⁷	40 ⁴⁵	26 ⁴⁷	8.1 ⁴⁰	-2.2 ³⁷	-3.7 ¹⁰								
Melings	36			244 (100)	275 (102)	- (-)		113	109													
Opmerkings:	Oop vers.																					
	In Vitro																	Spoelings/Embrios/Kalwers: 0/0/0				
	Toetse: -																	Inent. -				



The Trusted Home of Agriculture
Die Betroubare Tuiste van Landbou



EVERSAR SUSSEX

LOT: 139



André Pretorius
Fotografie©

LOT 139

0623412, EVERSAR STOET, POSBUS 1008, HARRISMITH, 9880, (T)083-654 9638



Name: EVERSAR Ident. number: CN 190046 Sex: FEMALE Section: SP Reg. number: 0088864566 Birth Date: 17-JUL-19

ANGEL 1946

DNA: -

EVERSAR - ANGEL 1946 -
CN 190046 (SP) - 17-JUL-19 2%
AFC - ICP -
Ri -
Age / Calves - / -
Avg. Wt/Calv: / 0
CALVINGS -

EVERSAR - LINCOCIN 1623 -
CN 160023 (SP) - 09-JUL-16 2%

EVERSAR - ANGEL 15081 -
CN 150081 (SP) - 05-OCT-15 2%
AFC 31 ICP 405
Ri 106 Avg. Wt/Calv 101 / 2
Age / Calves 4,9m. / 3

STOTTERHEIM - TL 0753 -
TL 070053 (SP) - 22-JUL-07 3%

EVERSAR - CN 11 51 -
CN 110051 (SP) - 01-AUG-11 1%
AFC 32 ICP 390
Ri 107 Avg. Wt/Calv: 109 / 5
Age / Calves 8,6m. / 5

EVERSAR - JEREMY -
CN 120008 (SP) - 13-FEB-12 7%

EVERSAR - ANGEL 1037 -
CN 100037 (SP) - 20-JUL-10 5%
AFC 32 ICP 415
Ri 104 Avg. Wt/Calv: 98 / 5
Age / Calves 7,2m. / 5

ALMANJA - LOUISE JUPITER -
JA 030016 (SP) - 23-MAR-03 1%
STOTTERHEIM TL 010011 - SP -
TL 010011 (SP) - 10-JUL-01 2%
HUNTERSVELEI - EVEREST 215T -
JRE 050160 (SP) - 28-AUG-05 4%
EVERSAR - LINNET 54STE -
CN 070054 (SP) - 21-AUG-07 1%
EVERSAR - DOCTOR -
CN 090102 (SP) - 12-OCT-09 0%
EVERSAR - JESSICA 56STE -
CN 090046 (SP) - 07-AUG-09 0%
MAMPUDI - NOBLE PRINCE 25TH -
GA 060048 (SP) - 06-AUG-06 1%
EVERSAR - ANGEL 54STE -
CN 060076 (SP) - 02-OCT-06 2%

Selection V.	CALVING EASE		MILK		CALF GRWTH		MAINTENANCE		GROWTH TEST					FERTILITY		COW VALUE	GROWTH VALUE	PRODUCTION VALUE
	91 ⁷³	105 ⁴¹	113 ⁰⁰	88 ¹⁰						112 ²³								
Birth wght	Birth Mat.	Milk	Wean wght	Post wean	Mature wght	ADG	Kleiber	FCR	Length	Height	SC	AFC	ICP	In Vitro				
BV Ind	93	85	105	113	114	112	116	115	-	115	108	108	107	110	112 ³⁴	116 ²²	114 ³²	
Estimated BV	1.81 ⁷⁶	.96 ⁴⁴	7.1 ⁴¹	21.1 ⁵⁵	40.7 ⁴³	35 ¹⁰	182 ²⁹	129 ²⁰	-	46 ⁴³	23 ⁴⁴	15.4 ⁴⁴	-6.5 ³⁰	-7.6 ²⁰	Flushings/Embrios/Calves: 0/0/0			
Measurements	39			227 (100)	282(105)	- (-)	-	115.	-	-	-	-	-	-	Tests: -			
Remarks:	Oop vers.																	
	Vacc. -																	



The Trusted Home of Agriculture
Die Betroubare Tuiste van Landbou



EVERSAR SUSSEX

LOT: 140



André Pretorius
Fotografie©

LOT 140

0623412, EVERSAR STOET, POSBUS 1008, HARRISMITH, 9880, (T)083-654 9638



Naam: **EVERSAR** Ident. nommer: **CN 190049** Geslag: **VROULIK SP** Reg. nommer: **0088864590** Geboorte Datum: **18-JUL-19**

AGNES 1949

DNS: -

EVERSAR - AGNES 1949 -
CN 190049 (SP) - 18-JUL-19 2%
OEK - TKP -
RI -
Oud. / Kalwers - / -
Gem Su/Kalf: / 0
KALWINGS -

EVERSAR - LINCOCIN 1623 -
CN 160023 (SP) - 09-JUL-16 2%

EVERSAR - AGNES 15066 -
CN 150066 (SP) - 29-AUG-15 3%
OEK 33 TKP 383
RI 105 Gem Su/Kalf: 104 / 2
Oud. / Kalwers 4j.10m. / 3

STOTTERHEIM - TL 0753 -
TL 070053 (SP) - 22-JUL-07 3%

EVERSAR - CN 11 51 -
CN 110051 (SP) - 01-AUG-11 1%
OEK 32 TKP 390
RI 107 Gem Su/Kalf: 109 / 5
Oud. / Kalwers 8j.0m. / 6

EVERSAR - JACK POINT 12080 -
CN 120050 (SP) - 08-AUG-12 1%

EVERSAR - AGNES 54STE -
CN 080019 (SP) - 21-JUL-08 1%
OEK 34 TKP 375
RI 109 Gem Su/Kalf: 97 / 6
Oud. / Kalwers 8j.11m. / 7

ALMAJA - LOUISE JUPITER -
JA 030016 (SP) - 23-MAR-03 1%

STOTTERHEIM TL 010011 - SP -
TL 010011 (SP) - 10-JUL-01 2%

HUNTERSVELEI - EVEREST 21ST -
JRE 050180 (SP) - 28-AUG-05 4%

EVERSAR - LINNET 54STE -
CN 070054 (SP) - 21-AUG-07 1%

EVERSAR - TIAAN 2DE -
CN 070032 (SP) - 07-AUG-07 1%

HUNTERSVELEI - JOY 49TH -
JRE 040133 (SP) - 31-AUG-04 2%

WITKWAS - NJB05043 -
NJB 050043 (SP) - 25-SEP-05 1%

EVERSAR - AGNES 18DE -
CN 000074 (SP) - 15-AUG-00 1%

Seleksie W.	KALF GEMAK		MELK	KALFGROEI	ONDERHOUD		GROEI TOETS				VRUGBAARHEID			KOEI	GROEI	PRODUKSIE	
	102 ₇₃	77	116 ₂₄	108 ₂₀	86 ₁₄		GDT	Kleiber	VOV	Lengte	Hoogte	SO	OEK	TKP	122 ₃₀	111 ₂₃	122 ₃₀
TW Ind	104	77	116	108	113	114	113	115	-	107	104	104	112	118	122 ₃₀	111 ₂₃	122 ₃₀
Beraamde TW	85 ₇₈	1.29 ₄₃	11.2 ₄₁	18.5 ₅₉	39.2 ₃₀	36 ₁₄	171 ₄₁	128 ₄₁	-	38 ₄₈	20 ₄₈	12.8 ₄₂	-10.5 ₂₇	-9.5 ₂₀	In Vitro		
Metings	36			255 (105)	299 (112)	- (-)	-	115.	-	-	-	-	-	-	Speelings/Embrios/Kalwers: 0/0/0 Toetse: - Inent: -		



The Trusted Home of Agriculture
Die Betroubare Tuiste van Landbou



EVERSAR SUSSEX

LOT: 141



LOT 141

0623412, EVERSAR STOET, POSBUS 1008, HARRISMITH, 9880, (T)083-654 9638



Name Ident. number Sex Section Reg. number Birth Date
EVERSAR CN 190050 FEMALE SP 0088894092 18-JUL-19

BESS 1950

DNA: -

EVERSAR - BESS 1950 -
 CN 190050 (SP) - 18-JUL-19 1%
 AFC - ICP -
 RI -
 Age / Calves - / -
 Avg. Wt/Calf. / 0
 CALVINGS -

EVERSAR - CN 160084 -
 CN 160084 (SP) - 17-AUG-16 3%

EVERSAR - BESS 14106 -
 CN 140106 (SP) - 29-SEP-14 1%
 AFC 32 ICP 376
 RI 109 Avg. Wt/Calf 103 / 3
 Age / Calves 5j.9m. / 4

WITKVAS - NJB120020 -
 NJB 120020 (SP) - 19-SEP-12 2%

EVERSAR - AGNES 56STE -
 CN 090029 (SP) - 27-JUL-09 1%
 AFC 30 ICP 404
 RI 107 Avg. Wt/Calf 88 / 4
 Age / Calves 8j.0m. / 6

AVOCA - GMO0806 -
 GMO 080008 (SP) - 06-MAR-08 2%

EVERSAR - BESS 33STE -
 CN 090111 (SP) - 16-OCT-09 1%
 AFC 32 ICP 424
 RI 103 Avg. Wt/Calf 95 / 3
 Age / Calves 4j.11m. / 3

PLATDRIF - SOUTH WEST 7DE -
 AJS 090030 (SP) - 15-MAY-09 1%
 WITKVAS NJB 030015 - SP -
 NJB 030015 (SP) - 20-APR-03 1%
 HUNTERSVELEI - TOPLINE 73RD -
 JRE 000092 (SP) - 22-JUL-00 4%
 EVERSAR - AGNES 53STE -
 CN 060070 (SP) - 20-SEP-06 1%
 STOTTERHEIM - TL 0470 -
 TL 040070 (SP) - 14-JUL-04 2%
 AVOCA - ROSETTE -
 GMO 030040 (SP) - 13-OCT-03 1%
 HUNTERSVELEI - EVEREST 21ST -
 JRE 050160 (SP) - 28-AUG-05 4%
 EVERSAR - BESS 8STE -
 CN 010056 (SP) - 31-JUL-01 1%

Selection V.	CALVING EASE		MILK		CALF GRWTH		MAINTENANCE		GROWTH TEST					FERTILITY		COW VALUE	GROWTH VALUE	PRODUCTION VALUE
	91 ⁷²	99 ⁴⁴	116 ⁷⁰	87 ¹⁰	Birth wght	Birth Mal	Milk	Wean wght	Post wean	Mature wght	ADG	Kleiber	FCR	Length	Height			
BV Ind	92	91	99	116	117	113	111	112	-	110	115	95	97	107	109 ³⁹	105 ²³	108 ³⁰	
Estimated BV	1.88 ⁷⁴	75 ⁴⁴	5.1 ⁴⁴	22.6 ⁷⁰	43.2 ⁴⁸	36 ¹⁰	162 ³⁹	122 ³⁹	-	41 ⁴³	29 ⁴⁴	8.3 ⁴³	2.1 ³⁰	6.8 ¹⁰	In Vitro			
Measurements	42		251 (103)	289(108)	- (-)	-	112.	-	-	-	-	-	-	-	Flushings/Embrios/Calves: 0/0/0			
Remarks:	Oop vers.																	
	Tests: -																	
	Vacc. -																	



The Trusted Home of Agriculture
 Die Betroubare Tuiste van Landbou



EVERSAR SUSSEX

LOT: 142

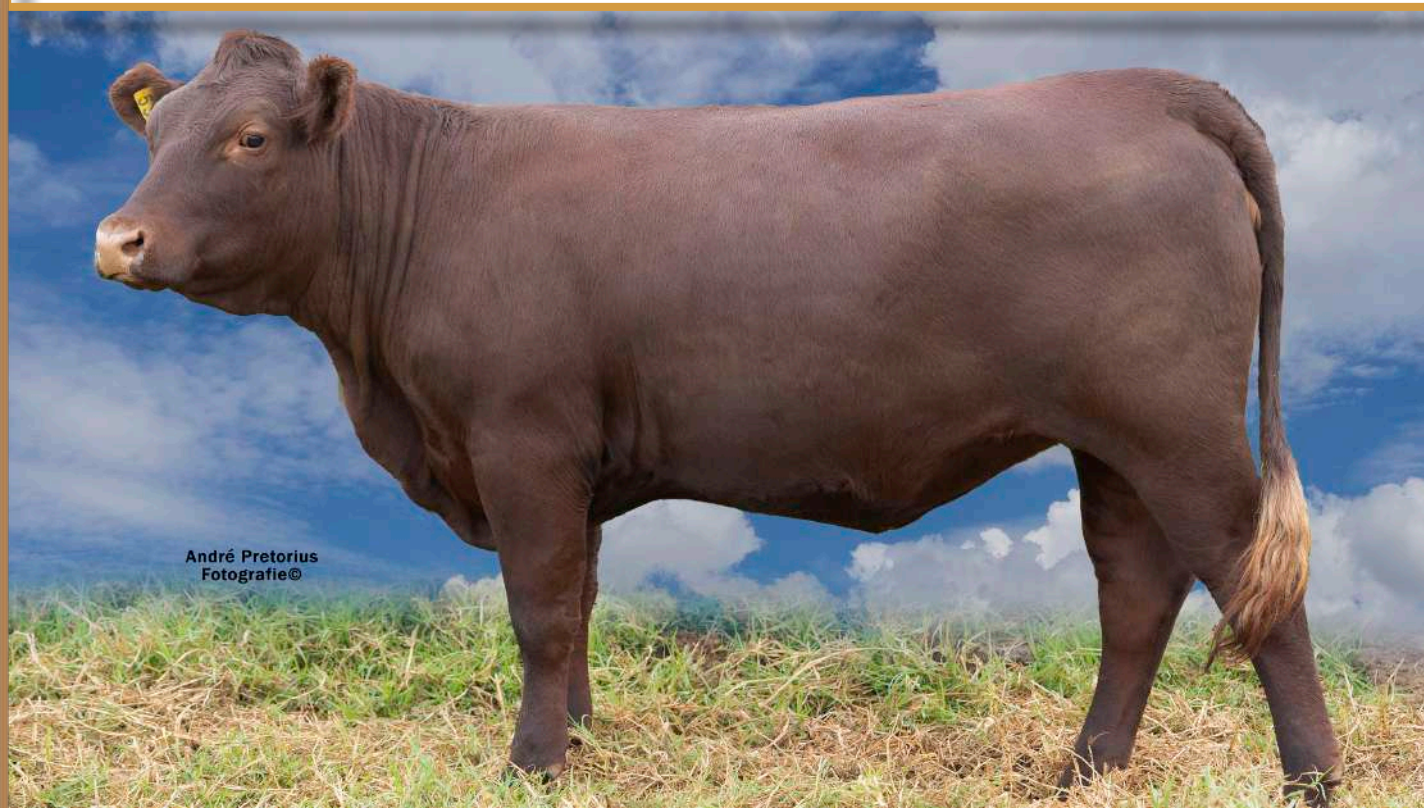

André Pretorius
Fotografie©

LOT 142

0623412, EVERSAR STOET, POSBUS 1008, HARRISMITH, 9880, (T)083-654 9638



Naam: **EVERSAR** Ident. nommer: **CN 190053** Geslag: **VROULIK SP** Reg. nommer: **0088894126** Geboorte Datum: **20-JUL-19**

CAROLINE 1953

DNS: -

EVERSAR - CAROLINE 1953 -
CN 190053 (SP) - 20-JUL-19 2%
OEK - TKP -
RI -
Oud. / Kalwers - / -
Gem SI/Kalf: / 0
KALWINGS -

EVERSAR - LINCOCIN 1623 -
CN 160023 (SP) - 09-JUL-16 2%

EVERSAR - CAROLINE 19037 -
CN 150037 (SP) - 25-JUL-15 1%
OEK 34 TKP 405
RI 101 Gem SI/Kalf: 105 / 2
Oud. / Kalwers 5,0m. / 3

STOTTERHEIM - TL 0753 -
TL 070053 (SP) - 22-JUL-07 3%

EVERSAR - CN 11 51 -
CN 110051 (SP) - 01-AUG-11 1%
OEK 32 TKP 390
RI 107 Gem SI/Kalf: 109 / 5
Oud. / Kalwers 8,0m. / 6

EVERSAR - JACK POINT 12050 -
CN 120050 (SP) - 08-AUG-12 1%

EVERSAR - CAROLINE 23STE -
CN 090076 (SP) - 10-SEP-09 3%
OEK 30 TKP 433
RI 102 Gem SI/Kalf: 106 / 6
Oud. / Kalwers 10,10m. / 8

ALMAJA - LOUISE JUPITER -
JA 030016 (SP) - 23-MAR-03 1%
STOTTERHEIM TL 010011 - SP -
TL 010011 (SP) - 10-JUL-01 2%

HUNTERSVELEI - EVEREST 21ST -
JRE 050160 (SP) - 28-AUG-05 4%

EVERSAR - LINNET 54STE -
CN 070054 (SP) - 21-AUG-07 1%

EVERSAR - TIAAN 2DE -
CN 070032 (SP) - 07-AUG-07 1%

HUNTERSVELEI - JOY 49TH -
JRE 040133 (SP) - 31-AUG-04 2%

MAMPUDI - NOBLE PRINCE 25TH -
GA 080048 (SP) - 06-AUG-06 1%

EVERSAR - CAROLINE 7DE -
CN 000071 (SP) - 13-AUG-00 1%

Seleksie W.	KALF GEMAK ★★★★☆		MELK ★★★★	KALFGROEI ★★★	ONDERHOUD ★★		GROEI TOETS					VRUGBAARHEID ★★★★		KOEI WAARDE ★★★★	GROEI WAARDE ★★★★	PRODUKSIE WAARDE ★★★★
	117 ₇₃	124 ₂₄	100 ₂₀	88 ₁₀	GDT	Kleiber	VOV	Lengte	Hoogte	SO	OEK	TKP	122 ₂₈	127 ₃₈	122 ₂₃	129 ₃₅
TW Ind	118	72	124	100	108	112	120	122	-	110	106	113	111	119		
Beraamde TW	-38 ₇₅	1.5 ₄₅	14 ₄₁	13.9 ₆₉	34.8 ₄₉	34 ₁₀	203 ₄₂	151 ₄₂	-	40 ₄₈	21 ₄₉	17.9 ₄₇	-9.6 ₂₇	-9.9 ₂₀		
Metings	33			256 (106)	283 (106)	- (-)	-	122.	-	-	-	-				
Opmerkings:														In Vitro Spoelings/Embrios/Kalwers: 0/0/0		
Oop vers.														Toetse: -		
														Inent. -		



The Trusted Home of Agriculture
Die Betroubare Tuiste van Landbou



EVERSAR SUSSEX

LOT: 143



André Pretorius
Fotografie©

LOT 143

0623412, EVERSAR STOET, POSBUS 1008, HARRISMITH, 9880, (T)083-654 9638



Name: **EVERSAR** Ident. number: **CN 190054** Sex: **FEMALE** Section: **SP** Reg. number: **0088894134** Birth Date: **20-JUL-19**

VINCENT

DNA: -

EVERSAR - VINCENT		-
CN 190054 (SP) - 20-JUL-19		2%
AFC	-	ICP
Ri	-	-
Age / Calves	- / -	-
Avg. Wt/Calv.	1.0	-
CALVINGS		
-		

EVERSAR - LINCOCIN 1623		-
CN 160023 (SP) - 09-JUL-16		2%

STOTTERHEIM - TL 0753		-
TL 070053 (SP) - 22-JUL-07		3%

EVERSAR - CN 11 51		-
CN 110051 (SP) - 01-AUG-11		1%
AFC	32	ICP
Ri	107	Avg. Wt/Calv.
Age / Calves	-	8j.0m. / 6

EVERSAR - JACK POINT 12050		-
CN 120050 (SP) - 08-AUG-12		1%

EVERSAR - VIOLET 15065		-
CN 150065 (SP) - 29-AUG-15		1%
AFC	32	ICP
Ri	105	Avg. Wt/Calv.
Age / Calves	-	4j.10m. / 3

EVERSAR - VIOLET 11025		-
CN 110025 (SP) - 02-JUL-11		1%
AFC	32	ICP
Ri	160	Avg. Wt/Calv.
Age / Calves	-	5j.1m. / 3

ALMAJA - LOUISE JUPITER		-
JA 030016 (SP) - 23-MAR-03		1%
STOTTERHEIM TL 010011 - SP		-
TL 010011 (SP) - 10-JUL-01		2%
HUNTERSVELEI - EVEREST 21ST		-
JRE 050160 (SP) - 28-AUG-05		4%
EVERSAR - LINNET 54STE		-
CN 070054 (SP) - 21-AUG-07		1%
EVERSAR - TIAAN 2DE		-
CN 070032 (SP) - 07-AUG-07		1%
HUNTERSVELEI - JOY 49TH		-
JRE 040133 (SP) - 31-AUG-04		2%
AVOCA - GMO0806		-
GMO 080006 (SP) - 06-MAR-08		2%
EVERSAR - VIOLET 32STE		-
CN 080013 (SP) - 29-JUN-08		1%

Selection V.	CALVING EASE		MILK		CALF GRWTH		MAINTENANCE		GROWTH TEST					FERTILITY		COW VALUE	GROWTH VALUE	PRODUCTION VALUE									
	***	***	***	***	***	***	***	***	ADG	Kleiber	FCR	Length	Height	SC	AFC				ICP								
	115	72	118	43	96	89	91	11							116	28											
Birth wght	116	81	118		96		101		112	114	-	104	103	104	106	114	116	38	111	23	116	28					
Birth Mat.																											
Milk																											
Wean wght																											
Post wean																											
Mature wght																											
ADG																											
Kleiber																											
FCR																											
Length																											
Height																											
SC																											
AFC																											
ICP																											
Cow Value																											
Growth Value																											
Production Value																											
Estimated BV	-16	24	1.14	44	11.7	43	11.8	89	27.7	49	30	11	163	40	125	42	-	34	48	19	47	13	47	-5.6	28	-8.6	20
Measurements	32								240	(98)	248	(91)	-	(-)	-	114.	-	-	-	-	-	-	-	-	-	-	-
Remarks:	Oop vers.																In Vitro										
																	Flushings/Embrios/Calves.										
																	Tests: -										
																	Vacc. -										



The Trusted Home of Agriculture
Die Betroubare Tuiste van Landbou



EVERSAR SUSSEX

LOT: 144



André Pretorius
Fotografie©

LOT 144

0623412, EVERSAR STOET, POSBUS 1008, HARRISMITH, 9880, (T)083-654 9638



Naam Ident. nommer Geslag Afdeling Reg. nommer Geboorte Datum
EVERSAR CN 190057 VROULIK SP 0088894167 25-JUL-19

FLIRT 1957

DNS: -

EVERSAR - FLIRT 1957		-
CN 190057 (SP) - 25-JUL-19	5%	
OEK	-	TKP -
Ri	-	
Oud. / Kalwers	- / -	
Gem Si/Kalf:	/ 0	
KALWINGS		

EVERSAR - LINCOCIN 1623	-
CN 160023 (SP) - 09-JUL-16	2%

EVERSAR - FLIRT 19061	-
CN 150001 (SP) - 24-AUG-15	2%
OEK 33	TKP 404
Ri 104	Gem Si/Kalf: 113 / 2
Oud. / Kalwers	4j.11m. / 3

STOTTERHEIM - TL 0753	-
TL 070053 (SP) - 22-JUL-07	3%

EVERSAR - CN 11 51	-
CN 110051 (SP) - 01-AUG-11	1%
OEK 32	TKP 390
Ri 107	Gem Si/Kalf: 109 / 5
Oud. / Kalwers	8j.0m. / 6

EVERSAR - BARBADOS 11061	-
CN 110061 (SP) - 08-AUG-11	1%

EVERSAR - FLIRT 59STE	-
CN 080001 (SP) - 13-MAY-08	1%
OEK 18	TKP 401
Ri 117	Gem Si/Kalf: 99 / 6
Oud. / Kalwers	9j.2m. / 8

ALMAJA - LOUISE JUPITER	-
JA 030016 (SP) - 23-MAR-03	1%
STOTTERHEIM TL 010011 - SP	-
TL 010011 (SP) - 10-JUL-01	2%
HUNTERSVELEI - EVEREST 21ST	-
JRE 060160 (SP) - 28-AUG-05	4%
EVERSAR - LINNET 54STE	-
CN 070054 (SP) - 21-AUG-07	1%
HUNTERSVELEI - EVEREST 21ST	-
JRE 060160 (SP) - 28-AUG-05	4%
EVERSAR - BESS 30STE	-
CN 080068 (SP) - 18-SEP-06	1%
EVERSAR - TONGA 3DE	-
CN 050123 (SP) - 20-SEP-05	0%
EVERSAR - FLIRT 51STE	-
CN 050034 (SP) - 30-JUN-05	1%

Seleksie W.	KALF GEMAK		MELK	KALFGROEI	ONDERHOUD		GROEI TOETS					VRUGBAARHEID		KOEI	GROEI	PRODUKSIE							
	86 ⁷³	116 ⁴⁴	115 ⁰⁶	87 ¹⁰	Geb gew	Geb Mat	Melk	Speen gew	Naspeen	Volw. gewig	GDT	Kleiber	VOV	Lengte	Hoogte	SO	OEK	TKP	***	***	***		
TW Ind	89	75	116	115	116	113	123	122	-	123	120	107	103	107	118 ³⁶	123 ²⁴	121 ³⁵						
Beraamde TW	2.2 ⁷⁵	1.36 ⁴⁵	11 ⁴⁴	21.9 ⁰⁶	42.7 ⁴⁸	35 ¹⁰	218 ⁴³	152 ⁴³	-	56 ⁴⁷	33 ⁴⁸	14.5 ⁴³	-2.9 ³⁰	-6.7 ¹⁸									
Metings	42		271 (113)	285 (106)	- (-)	-	122.	-	-	-	-	-	-	-									
Opmerkings:	Oop vers.																						
	In Vitro																	Spoelings/Embrios/Kalwers: 0/0/0					
	Toetse: -																	Inent: -					



The Trusted Home of Agriculture
Die Betroubare Tuiste van Landbou



EVERSAR SUSSEX

LOT: 145



LOT 145

0623412, EVERSAR STOET, POSBUS 1008, HARRISMITH, 9880, (T)083-654 9638



Name: EVERSAR Ident. number: CN 190058 Sex: FEMALE Section: SP Reg. number: 0088894175 Birth Date: 25-JUL-19

CHARMER 1958

DNA: -

EVERSAR - CHARMER 1958	-
CN 190058 (SP) - 25-JUL-19	8%
AFC	-
ICP	-
RI	-
Age / Calves	- / -
Avg. Wt/Calf	/ 0
CALVINGS	-

EVERSAR - LINCOCCIN 1623	-
CN 160023 (SP) - 09-JUL-16	2%

EVERSAR - CHARMER 15046	-
CN 150046 (SP) - 30-JUL-15	4%
AFC	33
ICP	438
RI	99
Avg. Wt/Calf	104 / 2
Age / Calves	3 / 11m. / 2

STOTTERHEIM - TL 0753	-
TL 070053 (SP) - 22-JUL-07	3%

EVERSAR - CN 11 51	-
CN 110051 (SP) - 01-AUG-11	1%
AFC	32
ICP	390
RI	107
Avg. Wt/Calf	109 / 5
Age / Calves	8 / 0m. / 6

EVERSAR - BARBADOS 11061	-
CN 110061 (SP) - 08-AUG-11	1%

EVERSAR - CHARMER 11043	-
CN 110043 (SP) - 26-JUL-11	5%
AFC	32
ICP	381
RI	110
Avg. Wt/Calf	99 / 6
Age / Calves	8 / 11m. / 7

ALMAJA - LOUISE JUPITER	-
JA 030016 (SP) - 23-MAR-03	1%
STOTTERHEIM TL 010011 - SP	-
TL 010011 (SP) - 10-JUL-01	2%

HUNTERSVELEI - EVEREST 21ST	-
JRE 050160 (SP) - 28-AUG-05	4%

EVERSAR - LINNET 545TE	-
CN 070054 (SP) - 21-AUG-07	1%

HUNTERSVELEI - EVEREST 21ST	-
JRE 050160 (SP) - 28-AUG-05	4%

EVERSAR - BESS 305TE	-
CN 060068 (SP) - 18-SEP-06	1%

EVERSAR - DIRECTOR	-
CN 080002 (SP) - 30-MAY-08	4%

HUNTERSVELEI - CHARMER 40TH	-
JRE 020030 (SP) - 27-MAY-02	1%

Selection V.	CALVING EASE		MILK		CALF-GRWTH		MAINTENANCE		GROWTH TEST					FERTILITY		COW VALUE	GROWTH VALUE	PRODUCTION VALUE
	98 ⁷²	114 ⁴⁴	112 ²⁰	-	-	-	-	ADG	Kleiber	FCR	Length	Height	SC	AFC	ICP			
Birth wght	Birth Mat	Milk	Wean wght	Post wean	Mature wght	-	-	-	-	-	-	-	-	-	-	-	-	-
BV Ind	100	79	114	112	116	-	-	117	117	-	116	113	101	98	101	-	-	-
Estimated BV	1.24 ⁷⁴	1.2 ⁴⁵	10.4 ⁴⁴	20.6 ⁸⁹	42.5 ⁵⁰	-	-	189 ⁴²	136 ⁴²	-	48 ⁴⁵	27 ⁴⁷	11.4 ⁴⁸	1.4 ³⁶	-5.2 ¹⁶	-	-	-
Measurements	36			253 (104)	290 (109)	- (-)	-	117	-	-	-	-	-	-	-	-	-	-
Remarks:	Oop vers.																	
	In Vitro																	
	Flushings/Embrios/Calves. 0/0/0																	
	Tests: -																	
	Vacc. -																	



The Trusted Home of Agriculture
Die Betroubare Tuiste van Landbou



EVERSAR SUSSEX

LOT: 146



André Pretorius
Fotografie©

LOT 146

0623412, EVERSAR STOET, POSBUS 1008, HARRISMITH, 9880, (T)083-654 9638



Naam Ident. nommer Geslag Afdeling Reg. nommer Geboorte Datum
EVERSAR CN 190059 VROULIK SP 0088894183 25-JUL-19

VIOLET 1959

DNS: -

EVERSAR - VIOLET 1959 -
CN 190059 (SP) - 25-JUL-19 4%

OEK - TKP -
RI -
Oud. / Kalwers - / -
Gem SI/Kalf: / 0
KALWINGS -

EVERSAR - CN 160084 -
CN 160084 (SP) - 17-AUG-16 3%

WITKVAS - NJB120020 -
CN 090029 (SP) - 27-JUL-09 1%

OEK 30 TKP 404
RI 107 Gem SI/Kalf: 98 / 4
Oud. / Kalwers 6j.0m. / 6

EVERSAR - AGNES 56STE -
CN 140014 (SP) - 15-MAR-14 1%

OEK 38 TKP 383
RI 100 Gem SI/Kalf: 108 / 3
Oud. / Kalwers 6j.4m. / 4

EVERSAR - DEXAFORT -
CN 120002 (SP) - 06-FEB-12 7%

OEK 32 TKP 442
RI 100 Gem SI/Kalf: 109 / 2
Oud. / Kalwers 6j.1m. / 3

PLATDRIF - SOUTH WEST 7DE -
CN 090092 (SP) - 22-JUL-00 4%

AJS 090030 (SP) - 15-MAY-09 1%

WITKVAS NJB 030015 - SP -
CN 030015 (SP) - 20-APR-03 1%

HUNTERSVELEI - TOPLINE 73RD -
CN 090070 (SP) - 20-SEP-06 1%

JRE 000092 (SP) - 22-JUL-00 4%

EVERSAR - AGNES 53STE -
CN 090102 (SP) - 12-OCT-08 0%

EVERSAR - DOCTOR -
CN 090054 (SP) - 21-AUG-09 2%

EVERSAR - DESIRABLE 57 STE -
CN 080013 (SP) - 29-JUN-08 1%

AVOCA - GMO0806 -
CN 110025 (SP) - 02-JUL-11 1%

GMO 080006 (SP) - 06-MAR-08 2%

EVERSAR - VIOLET 32STE -
CN 080013 (SP) - 29-JUN-08 1%

Seleksie W	KALF GEMAK ★★★		MELK ★★★		KALFGROEI ★★★		ONDERHOUD		GROEI TOETS				VRUGBAARHEID ★★★			KOEI WAARDE	GROEI WAARDE	PRODUKSIE WAARDE	
	107 ₇₂		107 ₄₂		107 ₉₂		-	-	GDT	Kleiber	VOV	Lengte	Hoogte	SO	OEK				TKP
TW Ind	107	96	107	107	110	-	-	109	109	-	109	111	102	84	94	-	-	101 ₂₁	-
Beraamde TW	.65 ₇₄	.53 ₄₂	8.1 ₄₂	17.9 ₆₉	36.6 ₄₈	-	-	152 ₃₈	111 ₃₈	-	40 ₄₂	25 ₄₄	12.1 ₄₃	12.9 ₃₄	-3.6 ₁₈	In Vitro			
Metings	34			243 (100)	272(101)	- (-)	-	109.	-	-	-	-	-	-	-	Spoelings/Embrios/Kalwers: 0/0/0 Toetse: - Inent: -			



The Trusted Home of Agriculture
Die Betroubare Tuiste van Landbou



EVERSAR SUSSEX

LOT: 147



André Pretorius
Fotografie©

LOT 147

0623412, EVERSAR STOET, POSBUS 1008, HARRISMITH, 9880, (T)083-654 9638



Name: EVERSAR Ident. number: CN 190061 Sex: FEMALE Section: SP Reg. number: 0088894209 Birth Date: 27-JUL-19

DIDI 1961

DNA: -

EVERSAR - DIDI 1961 -
CN 190061 (SF) - 27-JUL-19 2%
AFC - ICP -
RI -
Age / Calves - / -
Avg. Wt/Calf: / 0
CALVINGS -

EVERSAR - LINCOCIN 1623 -
CN 160023 (SP) - 09-JUL-16 2%

EVERSAR - DIDI 15069 -
CN 150069 (SP) - 04-SEP-15 1%
AFC 33 ICP 423
RI 101 Avg. Wt/Calf: 104 / 2
Age / Calves 3j.10m. / 2

STOTTERHEIM - TL 0753 -
TL 070053 (SP) - 22-JUL-07 3%

EVERSAR - CN 11 51 -
CN 110051 (SP) - 01-AUG-11 1%
AFC 32 ICP 390
RI 107 Avg. Wt/Calf: 109 / 5
Age / Calves 8j.0m. / 6

EVERSAR - JACK POINT 12050 -
CN 120050 (SP) - 08-AUG-12 1%

EVERSAR - DIDI 70STE -
CN 090077 (SP) - 16-SEP-09 0%
AFC 30 ICP 425
RI 106 Avg. Wt/Calf: 101 / 4
Age / Calves 5j.11m. / 4

ALMAIJA - LOUISE JUPITER -
JA 030016 (SP) - 23-MAR-03 1%
STOTTERHEIM TL 010011 - SP -
TL 010011 (SP) - 10-JUL-01 2%
HUNTERSVELEI - EVEREST 21ST -
JRE 050160 (SP) - 28-AUG-05 4%
EVERSAR - LINNET 54STE -
CN 070054 (SP) - 21-AUG-07 1%
EVERSAR - TIAAN 2DE -
CN 070032 (SP) - 07-AUG-07 1%
HUNTERSVELEI - JOY 49TH -
JRE 040133 (SP) - 31-AUG-04 2%
HUNTERSVELEI - SHANE 3RD -
JRE 050071 (SP) - 10-JUL-05 0%
EVERSAR - DIDI 41STE -
CN 020041 (SP) - 19-JUL-02 0%

Selection V.	CALVING EASE		MILK	CALF GRWTH	MAINTENANCE	GROWTH TEST						FERTILITY			COW VALUE	GROWTH VALUE	PRODUCTION VALUE
	97 ⁷²	111 ⁴⁴	111 ⁸⁶	81 ¹¹							120 ²⁸						
BV Ind	Birth wght	Birth Mat.	Milk	Wean wght	Post wean	Mature wght	ADG	Kleiber	FCR	Length	Height	SC	AFC	ICP	In Vitro		
	98	89	111	111	111	119	119	-	113	106	115	106	119	116 ³⁰	116 ²³	117 ³⁰	
Estimated BV	1.38 ⁷⁴	.81 ⁴³	9.2 ⁴⁴	19.6 ⁶⁹	37.6 ⁴⁹	43 ¹¹	200 ⁴²	142 ⁴²	-	44 ⁴⁸	21 ⁴⁸	18.9 ⁴⁷	-5.8 ²⁷	-9.8 ²⁰	Flushings/Embrios/Calves: 0/0/0		
Measurements	36			250 (103)	263 (97)	- (-)	-	119.	-	-	-	-	-	Tests: -			
Remarks:	Oop vers.																
	Vacc. -																



The Trusted Home of Agriculture
Die Betroubare Tuiste van Landbou



EVERSAR SUSSEX

LOT: 148



André Pretorius
Fotografie©

LOT 148

0623412, EVERSAR STOET, POSBUS 1008, HARRISMITH, 9880, (T)083-654 9638



Naam: EVERSAR Ident. nommer: CN 190068 Geslag: VROULIK Afdeling: SP Reg. nommer: 0088936802 Geboorte Datum: 07-AUG-19

EDELWEISS 1968

DNS: -

EVERSAR - EDELWEISS 1968	-
CN 190068 (SP) - 07-AUG-19	6%
OEK	TKP
RI	-
Oud. / Kalwers	- / -
Gem SI/Kalf:	/ 0
KALWINGS	-

EVERSAR - LINCOCIN 1623	-
CN 160023 (SP) - 09-JUL-16	2%

EVERSAR - EDELWEISS 15005	-
CN 150005 (SP) - 24-FEB-15	4%
OEK 39	TKP 393
RI 94	Gem SI/Kalf: 110 / 2
Oud. / Kalwers	5j.5m. / 3

STOTTERHEIM - TL 0753	-
TL 070053 (SP) - 22-JUL-07	3%

EVERSAR - CN 11 51	-
CN 110051 (SP) - 01-AUG-11	1%
OEK 32	TKP 390
RI 107	Gem SI/Kalf: 109 / 5
Oud. / Kalwers	8j.0m. / 6

EVERSAR - BARBADOS 11061	-
CN 110061 (SP) - 08-AUG-11	1%

EVERSAR - EDELWEISS 12022	-
CN 120022 (SP) - 04-JUL-12	2%
OEK 32	TKP 410
RI 105	Gem SI/Kalf: 100 / 5
Oud. / Kalwers	7j.1m. / 5

ALMAJA - LOUISE JUPITER	-
JA 030016 (SP) - 23-MAR-03	1%
STOTTERHEIM TL 010011 - SP	-
TL 010011 (SP) - 10-JUL-01	2%
HUNTERSVELLEI - EVEREST 21ST	-
JRE 050160 (SP) - 28-AUG-05	4%
EVERSAR - LINNET 54STE	-
CN 070054 (SP) - 21-AUG-07	1%
HUNTERSVELLEI - EVEREST 21ST	-
JRE 050160 (SP) - 28-AUG-05	4%
EVERSAR - BESS 30STE	-
CN 060068 (SP) - 18-SEP-06	1%
EVERSAR - DRAXINN	-
CN 090016 (SP) - 29-JUN-09	0%
EVERSAR - EDELWEISS 18DE	-
CN 080055 (SP) - 23-AUG-08	1%

Seleksie W.	KALF GEMAK		MELK	KALFGROEI	ONDERHOUD		GROEI TOETS				VRUGBAARHEID			KOEI WAARDE	GROEI WAARDE	PRODUKSIE WAARDE	
	104 ⁷²	72	113 ⁴⁴	118 ⁰⁰	-	-	GDT	Kleiber	VOV	Lengte	Hoogte	SO	OEK				TKP
TW Ind	105	90	113	118	122	-	127	125	-	128	126	111	96	105	-	-	-
Beraamde TW	.83 ⁷⁴	.77 ⁴⁴	10 ⁴⁴	23.5 ⁰⁸	48.1 ⁶⁰	-	236 ⁴²	160 ⁴²	-	63 ⁴⁰	38 ⁴⁷	16.6 ⁴⁰	2.8 ³⁰	-6.4 ¹⁷	In Vitro	-	-
Metings	35			269 (112)	284(106)	- (-)	-	125.	-	-	-	-	-	-	Speelings/Embrios/Kalwers:	0/0/0	-
Opmerkings:	Doo vers.																
	Inent: -																



The Trusted Home of Agriculture
Die Betroubare Tuiste van Landbou



EVERSAR SUSSEX

LOT: 149



André Pretorius
Fotografie©

LOT 149

0623412, EVERSAR STOET, POSBUS 1008, HARRISMITH, 9880, (T)083-654 9638



Name: EVERSAR Ident. number: CN 190072 Sex: FEMALE Section: SP Reg. number: 0089001945 Birth Date: 17-AUG-19

DIANA 1973

DNA: -

EVERSAR - DIANA 1973
CN 190072 (SP) - 17-AUG-19 2%
AFC - ICP -
Ri -
Age / Calves - / -
Avg. Wt/Calv: / 0
CALVINGS -

EVERSAR - LINCOCIN 1623
CN 160023 (SP) - 09-JUL-16 2%

EVERSAR - DIANA 11034
CN 110034 (SP) - 22-JUL-11 1%
AFC 32 ICP 388
Ri 109 Avg. Wt/Calv 99 / 6
Age / Calves 9j.0m. / 7

STOTTERHEIM - TL 0753
TL 070053 (SP) - 22-JUL-07 3%

EVERSAR - CN 11 51
CN 110051 (SP) - 01-AUG-11 1%
AFC 32 ICP 390
Ri 107 Avg. Wt/Calv: 109 / 5
Age / Calves 8j.0m. / 6

AVOCA - GMO0806
GMO 080006 (SP) - 06-MAR-08 2%

EVERSAR - DIANA 30STE
CN 060004 (SP) - 12-JUN-06 1%
AFC 35 ICP 395
Ri 105 Avg. Wt/Calv: 99 / 5
Age / Calves 9j.4m. / 7

- ALMAJA - LOUISE JUPITER -
- JA 030016 (SP) - 23-MAR-03 1%
- STOTTERHEIM TL 010011 - SP -
- TL 010011 (SP) - 10-JUL-01 2%
- HUNTERSVELEI - EVEREST 21ST -
- JRE 050160 (SP) - 28-AUG-05 4%
- EVERSAR - LINNET 64STE -
- CN 070054 (SP) - 21-AUG-07 1%
- STOTTERHEIM - TL 0470 -
- TL 040070 (SP) - 14-JUL-04 2%
- AVOCA - ROSETTE -
- GMO 030040 (SP) - 13-OCT-03 1%
- EVERSAR - TREVOR -
- CN 030027 (SP) - 08-JUL-03 1%
- EVERSAR - DIANA 18DE -
- CN 030039 (SP) - 19-JUL-03 0%

Selection V.	CALVING EASE		MILK		CALF GRWTH		MAINTENANCE		GROWTH TEST					FERTILITY		COW VALUE	GROWTH VALUE	PRODUCTION VALUE
	★★★	★★★	★★★	★★★	★★								★★★	★★★				
	104 ₇₃	116 ₄₉	104 ₇₀	85 ₁₃									107 ₃₀					
Birth wght	Birth Mat	Milk	Wean wght	Post wean	Mature wght	ADG	Kleiber	FCR	Length	Height	SC	AFC	ICP					
BV Ind	106	71	116	104	109	115	112	114	-	107	109	96	95	109	114 ₄₁	108 ₂₄	113 ₃₈	
Estimated BV	.66 ₇₅	1.53 ₄₉	11.2 ₄₉	15.8 ₇₀	35.8 ₉₂	37 ₁₃	164 ₄₄	126 ₉₄	-	38 ₄₈	24 ₉₀	8.8 ₄₀	3.5 ₃₀	-7.3 ₂₂	In Vitro			
Measurements	41			238 (97)	274(102)	- (-)	-	114.	-	-	-	-	-	-	Flushings/Embrios/Calves: 0/0/0			
Remarks:	Oop vers.																	
	Vacc. -																	



The Trusted Home of Agriculture
Die Betroubare Tuiste van Landbou



EVERSAR SUSSEX

LOT: 150



André Pretorius
Fotografie©

LOT 150

0623412, EVERSAR STOET, POSBUS 1008, HARRISMITH, 9880, (T)083-654 9638



Naam: **EVERSAR** Ident. nommer: **CN 190075** Geslag: **VROULIK** Afdeling: **SP** Reg. nommer: **0089001986** Geboorte Datum: **20-AUG-19**

LINNET 1975

DNS: -

EVERSAR - LINNET 1975		-
CN 190075 (SP) - 20-AUG-19		2%
OEK	-	TKP
RI	-	
Oud. / Kalwers	- / -	
Gem SI/Kalf:	/ 0	
KALWINGS		
-		

EVERSAR - LINCOCIN 1623		-
CN 160023 (SP) - 09-JUL-16		2%

EVERSAR - LINNET 11072		-
CN 110072 (SP) - 17-AUG-11		1%
OEK	30	TKP 391
RI	110	Gem SI/Kalf: 102 / 6
Oud. / Kalwers		8j.11m. / 7

STOTTERHEIM - TL 0753		-
TL 070053 (SP) - 22-JUL-07		3%

EVERSAR - CN 11 51		-
CN 110051 (SP) - 01-AUG-11		1%
OEK	32	TKP 390
RI	107	Gem SI/Kalf: 109 / 5
Oud. / Kalwers		8j.0m. / 6

AVOCA - GMO0806		-
GMO 080006 (SP) - 08-MAR-08		2%

EVERSAR - LINNET 20STE		-
CN 030088 (SP) - 12-AUG-03		1%
OEK	34	TKP 382
RI	109	Gem SI/Kalf: 110 / 8
Oud. / Kalwers		12j.2m. / 10

ALMAJA - LOUISE JUPITER		-
JA 030016 (SP) - 23-MAR-03		1%
STOTTERHEIM TL 010011 - SP		-
TL 010011 (SP) - 10-JUL-01		2%
HUNTERSVELEI - EVEREST 21ST		-
JRE 050160 (SP) - 28-AUG-05		4%
EVERSAR - LINNET 54STE		-
CN 070054 (SP) - 21-AUG-07		1%
STOTTERHEIM - TL 0470		-
TL 040070 (SP) - 14-JUL-04		2%
AVOCA - ROSETTE		-
GMO 030040 (SP) - 13-OCT-03		1%
HUNTERSVELEI - TOPLINE 73RD		-
JRE 000092 (SP) - 22-JUL-00		4%
EVERSAR - LINNET 3DE		-
CN 990090 (SP) - 21-AUG-99		1%

Seleksie W	KALF GEMAK		MELK	KALFGROEI	ONDERHOUD			GROEI TOETS				VRUGBAARHEID		KOEI WAAARDE	GROEI WAAARDE	PRODUKSIE WAAARDE
	103 ₇₃	★★★	117 ₄₂	★★★	100 ₇₀	★★★	92 ₁₂	★★★	109 ₃₂		★★★	113 ₄₁	★★★			
Geb gew	106	68	117	100	105	108	108	108	111	97	96	111	113	107	112	
Geb Mat	72 ₇₅	1.64 ₄₉	11.4 ₄₉	13.9 ₇₀	31 ₅₂	29 ₁₂	145 ₄₇	108 ₄₇	-	39 ₅₁	25 ₅₂	9.2 ₅₂	2.7 ₃₉	7.8 ₂₄		
TW Ind																
Beraamde TW																
Metngs	41			247 (101)	268 (99)	- (-)	-	108.	-	-	-	-				
Opmerkings:	In Vitro															
Oop vers.	Spoelings/Embrios/Kalwers: 0/0/0 Toetse: - Inent: -															



The Trusted Home of Agriculture
Die Betroubare Tuiste van Landbou



EVERSAR SUSSEX

LOT: 151



André Pretorius
Fotografie©

LOT 151

0623412, EVERSAR STOET, POSBUS 1008, HARRISMITH, 9880, (T)083-654 9638



Name: EVERSAR Ident. number: CN 190095 Sex: FEMALE Section: SP Reg. number: 0089198378 Birth Date: 26-SEP-19

DIANA 1995

DNA: -

EVERSAR - DIANA 1995 - 1%
CN 190095 (SP) - 26-SEP-19
AFC - ICP -
RI -
Age / Calves - / -
Avg. Wt/Call: / 0
CALVINGS -

HUNTERSVEI - SKIPPER 10TH -
JRE 130040 (SP) - 25-JUN-13 0%

EVERSAR - DIANA 14011 - 3%
CN 140011 (SP) - 13-MAR-14
AFC 39 ICP 395
RI 97 Avg. Wt/Call 112 / 3
Age / Calves 6j.5m. / 4

MAYFIELD POLL CAPTAIN 2ND -
018-P-C (SP) - 18-MAR-09 2%

HUNTERSVEI - ZENA 140 - 0%
JRE 100034 (SP) - 01-MAY-10
AFC 38 ICP 467
RI 90 Avg. Wt/Call: 99 / 5
Age / Calves 8j.3m. / 5

EVERSAR - TOBUREX - 7%
CN 120004 (SP) - 07-FEB-12

EVERSAR - DIANA 11034 - 1%
CN 110034 (SP) - 22-JUL-11
AFC 32 ICP 388
RI 109 Avg. Wt/Call: 99 / 6
Age / Calves 9j.6m. / 7

MAYFIELD POLL CAPTAIN 1ST -
93-PS-B (-) - 01-JAN-07 0%
MAPLEDSDEN CLEMENTINE 282ND 87549 -
9 (-) - 01-SEP-04 0%
EVERSAR - DRUGS 1STE - P
CN 050115 (SP) - 17-SEP-05 0%
HUNTERSVEI - ZENA 101 -
JRE 010160 (SP) - 02-OCT-01 2%
EVERSAR - DOCTOR -
CN 090102 (SP) - 12-OCT-09 0%
EVERSAR - TILLY 33STE -
CN 090055 (SP) - 21-AUG-09 1%
AVOCA - GMD0806 -
GMO 080006 (SP) - 06-MAR-08 2%
EVERSAR - DIANA 30STE -
CN 060004 (SP) - 12-JUN-06 1%

Selection V.	CALVING EASE		MILK		CALF GRWTH		MAINTENANCE		GROWTH TEST					FERTILITY		COW VALUE	GROWTH VALUE	PRODUCTION VALUE
	111 ⁷³	111 ⁴³	111 ⁴³	96 ⁷⁰	97 ¹⁴	ADG	Kleiber	FCR	Length	Height	SC	AFC	ICP	77 ²⁹				
BV Ind	111	93	111	96	99	103	99	96	-	112	118	112	87	80	100 ⁴⁰	92 ²³	97 ³⁷	
Estimated BV	3 ⁷⁵	68 ⁴⁶	9.2 ⁴³	11.5 ⁷⁰	25.2 ⁵²	24.1 ⁴	104.4 ²	71.4 ²	-	43 ⁴⁰	31.4 ⁸	17.2 ²⁷	10.5 ⁴⁰	-1.1 ⁸	In Vitro			
Measurements	36			277 (119)	267 (99)	- (-)	-	96	-	-	-	-	-	-	Flushings/Embriocs/Calves: 0/0/0			
Remarks:	Oop vers.																	
	Tests: -																	
	Vacc. -																	



The Trusted Home of Agriculture
Die Betroubare Tuiste van Landbou



EVERSAR SUSSEX

LOT: 152



André Pretorius
Fotografie©

LOT 152

0623412, EVERSAR STOET, POSBUS 1008, HARRISMITH, 9880, (T)083-654 9638



Naam: EVERSAR Ident. nommer: CN 190100 Geslag: VROULIK SP Afdeling: Reg. nommer: 0089238851 Geboorte Datum: 08-OCT-19

DELIGHT 19100

DNS: -

EVERSAR - DELIGHT 19100
CN 190100 (SP) - 08-OCT-19 1%
OEK - TKP -
RI -
Oud. / Kalwers - / -
Gem Su/Kalf. / 0
KALWINGS -

HUNTERSVLEI - SKIPPER 10TH
JRE 130040 (SP) - 25-JUN-13 0%

EVERSAR - DELIGHT 14056
CN 140056 (SP) - 28-JUL-14 1%
OEK 34 TKP 413
RI 102 Gem Su/Kalf: 97 / 3
Oud. / Kalwers 6j.2m. / 4

MAYFIELD POLL CAPTAIN 2ND
018-P-C (SP) - 18-MAR-09 2%

HUNTERSVLEI - ZENA 140
JRE 100034 (SP) - 01-MAY-10 0%
OEK 38 TKP 487
RI 90 Gem Su/Kalf: 99 / 5
Oud. / Kalwers 8j.3m. / 5

STOTTERHEIM - TL110159
TL 110159 (SP) - 21-OCT-11 3%

EVERSAR - DELIGHT 10811
CN 100811 (SP) - 04-AUG-10 1%
OEK 32 TKP 386
RI 109 Gem Su/Kalf: 108 / 5
Oud. / Kalwers 10j.0m. / 8

MAYFIELD POLL CAPTAIN 1ST
93-PS-B (-) - 01-JAN-07 0%
MAPLES DEN CLEMENTINE 282ND 87549 -
9 (-) - 01-SEP-04 0%

EVERSAR - DRUGS 1STE
CN 050115 (SP) - 17-SEP-05 0%

HUNTERSVLEI - ZENA 101
JRE 010160 (SP) - 02-OCT-01 2%

WILLOWVALE - 59
JJ 050009 (SP) - 03-DEC-05 2%

STOTTERHEIM - TL08191
TL 080191 (SP) - 17-DEC-08 1%

HUNTERSVLEI - TOPLINE 73RD
JRE 000092 (SP) - 22-JUL-00 4%

EVERSAR - DELIGHT 59STE
CN 060031 (SP) - 05-AUG-06 1%

Seleksio W.	KALF GEMAK		MELK	KALFGROEI	ONDERHOUD			GROEI TOETS				VRUGBAARHEID		KOEI WAARDE	GROEI WAARDE	PRODUKSIE WAARDE
	★★★	★★★	★★★	★★★	★★★	★★★	★★★	SO	OEK	TKP	★★	★★				
	104 ₇₃	103 ₄₄	95 ₇₀	104 ₁₇							86 ₃₀		96 ₄₁	88 ₂₃	92 ₃₇	
Geb gew	92	103	95	98	96	93	92	-	98	102	109	103	85			
Geb Mat	.8 ₇₅	.69 ₄₇	6.6 ₄₄	11.2 ₇₀	24 ₅₀	16 ₁₇	75 ₄₂	59 ₄₂	-	27 ₄₀	18 ₄₇	15.7 ₄₇	-3.1 ₄₀	-1.3 ₂₀		
TW ind																
Beraamde TW																
Metings	37		243 (102)	252 (92)	- (-)	-	92	-	-	-	-	-				
Opmerkings:	In Vitro															
Oop vers.	Spoeings/Embros/Kalwers: 0/0/0 Toetse: - Inent: -															



The Trusted Home of Agriculture
Die Betroubare Tuiste van Landbou



EVERSAR SUSSEX

LOT: 153



André Pretorius
Fotografie©

LOT 153

0623412, EVERSAR STOET, POSBUS 1008, HARRISMITH, 9880, (T)083-654 9638



Name Ident. number Sex Section Reg. number Birth Date
EVERSAR CN 190101 FEMALE SP 0089238869 08-OCT-19

TOKKIE 19101

DNA: -

EVERSAR - TOKKIE 19101 -
 CN 190101 (SP) - 08-OCT-19 1%
 AFC - ICP -
 RI -
 Age / Calves - / -
 Avg. Wt/Calv. / 0
 CALVINGS
 -

HUNTERSVELEI - SKIPPER 10TH -
 JRE 130040 (SP) - 25-JUN-13 0%
 EVERSAR - TOKKIE 14108 -
 CN 140108 (SP) - 30-SEP-14 2%
 AFC 32 ICP 430
 RI 102 Avg. Wt/Calv. 97 / 3
 Age / Calves 5j.0m. / 3

-- MAYFIELD POLL CAPTAIN 2ND -
 018-P-C (SP) - 18-MAR-09 2%
 HUNTERSVELEI - ZENA 140 -
 JRE 100034 (SP) - 01-MAY-10 0%
 AFC 38 ICP 467
 RI 90 Avg. Wt/Calv. 99 / 5
 Age / Calves 8j.3m. / 5
 STOTTERHEIM - TL110159 -
 TL 110159 (SP) - 21-OCT-11 3%
 EVERSAR - TOKKIE 1089 -
 CN 100089 (SP) - 20-SEP-10 1%
 AFC 30 ICP 403
 RI 108 Avg. Wt/Calv. 103 / 4
 Age / Calves 6j.10m. / 5

-- MAYFIELD POLL CAPTAIN 1ST -
 93-PS-B (-) - 01-JAN-07 0%
 MAPLEDEN CLEMENTINE 282ND 87549 -
 9 (-) - 01-SEP-04 0%
 EVERSAR - DRUGS 1STE P
 CN 050115 (SP) - 17-SEP-05 0%
 HUNTERSVELEI - ZENA 101 -
 JRE 010160 (SP) - 02-OCT-01 2%
 WILLOWVALE - 5 9 -
 JJ 050009 (SP) - 03-DEC-05 2%
 STOTTERHEIM - TL08191 -
 TL 080191 (SP) - 17-DEC-08 1%
 HUNTERSVELEI - TOPLINE 73RD -
 JRE 000092 (SP) - 22-JUL-00 4%
 EVERSAR - TOKKIE 4DE -
 CN 040052 (SP) - 28-JUL-04 3%

Selection V.	CALVING EASE		MILK		CALF GRWTH		MAINTENANCE		GROWTH TEST					FERTILITY		COW VALUE	GROWTH VALUE	PRODUCTION VALUE
	111 ⁷⁵	98 ⁴⁴	95 ⁷⁰	107 ¹⁸	ADG	Kleiber	FCR	Length	Height	SC	AFC	ICP	85 ³⁰	96 ⁴¹	90 ²²			
Birth wght	110	105	98	95	96	93	94	93	-	100	102	114	105	83				
Birth Mat	.38 ⁷⁵	.18 ⁴⁵	4.9 ⁴⁴	11.1 ⁷⁰	22.6 ⁵⁰	12 ¹⁰	81 ⁴¹	62 ⁴¹	-	28 ⁴⁴	18 ⁴⁰	18.7 ⁴⁵	-4.5 ⁴⁰	-9 ¹⁹	In Vitro			
BV Ind																		
Estimated BV																		
Measurements	36			260 (110)	257 (94)	- (-)	-	93	-	-	-	-	-	-	Flushings/Embrios/Calves: 0/0/0			
Remarks:	Oop vers.																	
	Tests: -																	
	Vacc. -																	



The Trusted Home of Agriculture
 Die Betroubare Tuiste van Landbou



EVERSAR SUSSEX

LOT: 154



André Pretorius
Fotografie©

LOT 154

Naam: **EVERSAR** Ident. nommer: **CN 190047** Geslag: **VRULIK SP** Reg. nommer: **0088864574** Geboorte Datum: **17-JUL-19**



LINNET 1947

DNS: -

EVERSAR - LINNET 1947		-
CN 190047 (SP) - 17-JUL-19	14%	
OEK	-	TKP -
Ri	-	
Oud. / Kalwers	- / -	
Gem Si/Kalf:	/ 0	
KALWINGS		

EVERSAR - LINCOCCIN 1623		-
CN 160023 (SP) - 09-JUL-16	2%	

EVERSAR - LINNET 15039		-
CN 150039 (SP) - 25-JUL-15	4%	
OEK	34	TKP 382
Ri	104	Gem Si/Kalf: 106 / 2
Oud. / Kalwers		4j.11m. / 3

STOTTERHEIM - TL 0753		-
TL 070053 (SP) - 22-JUL-07	3%	

EVERSAR - CN 11 51		-
CN 110051 (SP) - 01-AUG-11	1%	
OEK	32	TKP 390
Ri	107	Gem Si/Kalf: 109 / 5
Oud. / Kalwers		8j.0m. / 6

EVERSAR - JACK POINT 12050		-
CN 120050 (SP) - 08-AUG-12	1%	

EVERSAR - CN 11 51		-
CN 110051 (SP) - 01-AUG-11	1%	
OEK	32	TKP 390
Ri	107	Gem Si/Kalf: 109 / 5
Oud. / Kalwers		8j.0m. / 6

ALMAJA - LOUISE JUPITER	-
JA 030016 (SP) - 23-MAH-03	1%
STOTTERHEIM TL 010011 - SP	-
TL 010011 (SP) - 10-JUL-01	2%
HUNTERSVLEI - EVEREST 21ST	-
JRE 050160 (SP) - 28-AUG-05	4%
EVERSAR - LINNET 54STE	-
CN 070054 (SP) - 21-AUG-07	1%
EVERSAR - TIAAN 2DE	-
CN 070032 (SP) - 07-AUG-07	1%
HUNTERSVLEI - JOY 49TH	-
JRE 040133 (SP) - 31-AUG-04	2%
HUNTERSVLEI - EVEREST 21ST	-
JRE 050160 (SP) - 28-AUG-05	4%
EVERSAR - LINNET 54STE	-
CN 070054 (SP) - 21-AUG-07	1%

Seleksie W.	KALF GEMAK		MELK	KALFGROEI	ONDERHOUD			GROEI TOETS				VRUGBAARHEID			KOE WAARDE	GROEI WAARDE	PRODUKSIE WAARDE
	90 ⁷¹	117 ⁴⁰	116 ⁰⁸	-	-	-	GDT	Kleiber	VOV	Lengte	Hoogte	SO	OEK	TKP			
Geb gew	93	74	117	116	119	-	123	123	-	116	111	112	108	-	-	-	-
TW ind	1.79 ⁷⁴	1.4 ³⁸	11.4 ⁴⁰	22.7 ⁰⁸	45 ⁴²	-	219 ³⁷	156 ³⁷	-	48 ⁴²	26 ⁴⁵	17.3 ⁴⁴	-7.3 ²⁸	-	-	-	-
Beraamde TW																	
Metings	40			265 (110)	293(110)	- (-)	-	123	-	-	-	-	-	-	-	-	-
Opmerkings:	Oop vers.																
	In Vitro Speelings/Embrios/Kalwers: 0/0/0 Toetse: - Inent: -																



The Trusted Home of Agriculture
Die Betroubare Tuiste van Landbou

