



# BOSIU

## BORANE



Offer:

18 SP Bulls

40 SP Females

100 Commercial cattle

# 21 SEP 2024

# 11:00

## 8TH PRODUCTION SALE

# MEERKAT

ONLINE AUCTIONS



Klein Thaba Bosigo



[www.bosiuborane.co.za](http://www.bosiuborane.co.za)

ENQUIRIES:

JOHNA BOSHOFF 082 490 7481

SCHALK BURGER (BKB) 076 070 1411

AUCTIONEER: JOHAN VAN DER NEST 082 574 4220

TOM HODGSON 083 636 7800

BKB, BETHLEHEM: 058 303 8552

AUCTIONEERS:

BKB LIMITED

61 GRAHAMSTOWN RD, NORTHEM,

PORT ELIZABETH, 6001

VAT NO.: 4100101338

REG NO.: 1998/012435/06

Complete conditions of sale

available at:

[www.bkb.co.za](http://www.bkb.co.za)



# BKB

The Trusted Home of Agriculture  
Die Betroude Tuis van Landbou

# Thank you to the sponsors of the 2024 Bosiu Auction



LOT 1



*Blessie*

**BU21-34 (BU140194 x CFH090087)**  
with heifer calf sired by Bismarck BU170021



BOSIU PRODUCTION SALE  
Klein Thaba Bosigo, Fouriesburg 21 September 2024



LOT 1 (F)



**BU 210034**  
BOSIU BLESSIE



**BOSIU BORANE**

Fouriesburg, Free State  
0825523028  
info@bosiuorane.co.za

H/A LETSELASKRAAL, POS-BUS 4, FOURIESBURG, 9725

Last Calf

Calf ID	BU 240022 (F)
Birth Date	2024-04-03
Sire ID	BU 170021

Calvings: 24-04

Myostatin

Q204X	Not Tested
NT821	Not Tested
F94L	Not Tested



Herd Book	SP
Birth date	2021-03-30
Age	3y 6m
Inbreeding	0%
DNA	U4558U037
AFC	36m
Calves	1
Weighed	0
Avg. WI	-
ICP	-

**COW VALUE 104**

100	Calving Ease Value
106	Calf Growth Value
90	Milk Value
114	Maintenance Value
90	Fertility Value

**GROWTH VALUE 92**

**CARCASS VALUE 95**

**PRODUCTION VALUE 100**

**BU 140194 SP**  
BOSIU XANDER  
Wean Mat. 100

Parentage	Sire	Dam
DNA	✓	✓
Genomic		

**CFH 090087 SP**  
ELANDSPRUIT BLESSIE

Age 14y | AFC 32m | ICP 380d  
Calves 9 | Weighed 8 | Wean Mat. 91  
Avg. WI 96 | CCB 5.56 | CCW 41.7

Calvings: 12-02, 13-07, 15-01,  
16-01, 17-03, 18-03, 19-05, 20-03,  
21-03

**KB56X SP**  
KETA KB 56 X  
Wean Mat. 106

**FN 080336 SP**  
FONTEINE MIEKE

Age 15y | AFC - | ICP 411d  
Calves 11 | Weighed 10 | Wean Mat. 126  
Avg. WI 118 | Wean Mat. 126

**CFH 060445 SP**  
ELANDSPRUIT 06 445  
Wean Mat. 88

**CFH 060855 SP**  
ELANDSPRUIT CFH060855

Age 9y | AFC - | ICP (donor)  
Calves 3 | Weighed - | Wean Mat. 94  
Avg. WI - | Wean Mat. 94

**PM14R SP**  
LILAYI PM14R  
**GF26PSZ SP**  
GRASMERE 26 P  
Age 13y | Avg. WI -  
Calves 3 | Weighed -  
**TLM 020004 SP**  
KETA TLM020004 CAESAR

**FN 040017 SP**  
FONTEINE FN 04 17  
Age 14y | Avg. WI 115  
Calves 7 | Weighed 1  
**HVT 980017 SP**  
OUTSPAN HVT980017

**Z 950018 SP**  
HLANZENI Z 95 18  
Age 21y | Avg. WI -  
Calves 7 | Weighed -  
**HVT 990001 SP**  
OUTSPAN HVT 99 01  
**HVT 950013 SP**  
OUTSPAN HVT950013  
Age 19y | Avg. WI -  
Calves 9 | Weighed -



EBV Analysis 2024-08-19

Calf and Mother				Fertility			
Birth Dir.	Birth Mat.	Wean Dir.	Wean Mat.	Scr. Circ.	Heifer Fert.	Cow Fert.	Longev.
98	100	106	90	112	80	103	95
77%	64%	78%	59%	50%	63%	34%	59%

Post-Wean Growth			Frame			Carcass		
Post Wean	ADG	FCR	Mature Weight	Height	Length	EMA	Fat	Mar
100	99	106	88	83	85	94	112	99
70%	46%	18%	45%	50%	49%	29%	26%	26%

**SELLER REMARKS:** Could not choose a better cow to open the auction, the Perfect Package! With beautiful Bismarck(BU170021) heifer calf BU240022. Running with WIT170058.

LOT 2



*Lettie*

**BU180054 (VST120111 x BU150062)**  
with heifer calf sired by BOS180126



BOSIU PRODUCTION SALE  
Klein Thaba Bosigo, Fouriesburg 21 September 2024



LOT 2 (F)



**BU 180054**  
BOSIU LETTIE



Herd Book	SP
Birth date	2018-03-05
Age	6y 7m
Inbreeding	0%
DNA	U422629
AFC	29m
Calves	4
Weighed	3
Avg. WI	118
ICP	455d

BOSIU BORANE

Fouriesburg, Free State  
0825523028  
info@bos iuborane.co.za



H/A LETSELASKRAAL, POS-BUS 4, FOURIESBURG, 9725

Last Calf	
Calf ID	BU 240046 (F)
Birth Date	2024-05-02
Sire ID	BOS 180126

Calvings: 20-08, 21-11, 23-04, 24-05



Myostatin	
Q204X	Not Tested
NT821	Not Tested
F94L	Not Tested

<b>COW VALUE 130</b>	
93	Calving Ease Value
102	Calf Growth Value
138	Milk Value
110	Maintenance Value
112	Fertility Value
<b>GROWTH VALUE 93</b>	
<b>CARCASS VALUE 98</b>	
<b>PRODUCTION VALUE 123</b>	

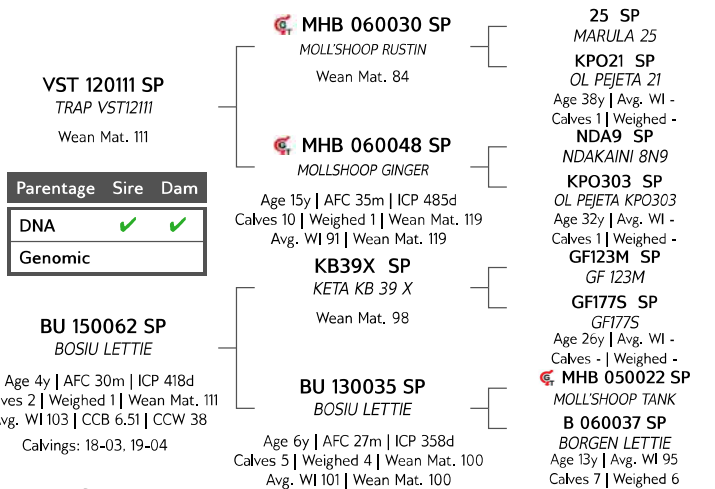

Calf and Mother				Fertility				
Birth Dir.	Birth Mat.	Wean Dir.	Wean Mat.	Scr. Circ.	Heifer Fert.	Cow Fert.	Longev.	
101	86	102	138	104	108	111	106	
77%	73%	77%	77%	44%	64%	41%	58%	
Post-Wean Growth			Frame		Carcass			
Post Wean	ADG	FCR	Mature Weight	Height	Length	EMA	Fat	Mar
106	97	99	89	106	108	90	104	118
72%	38%	21%	59%	41%	40%	37%	35%	35%

SELLER REMARKS: 3in1 Deep red cow with good EBV's. Cow value of 130, milk 138, with heifer calf BU240046 out of BOS180126. 3m pregnant to WIT170058. She is the mother of LOT 3.

**LOT 3**



*Lettie*

**BU210188 (BU170021 x BU180054)**  
with bull calf sired by BU190067



**BOSIU PRODUCTION SALE**  
Klein Thaba Bosigo, Fouriesburg 21 September 2024



**LOT 3 (F)**



**BU 210188**  
BOSIU LETTIE



Herd Book	SP
Birth date	2021-11-05
Age	2y 11m
Inbreeding	0%
DNA	U7163U001
AFC	32m
Calves	1
Weighed	0
Avg. WI	-
ICP	-

**BOSIU BORANE**

Fouriesburg, Free State  
0825523028  
info@bosiuorane.co.za

H/A LETSELASKRAAL, POS-BUS 4, FOURIESBURG, 9725

Last Calf	
Calf ID	BU 240127 (M)
Birth Date	2024-07-20
Sire ID	BU 190067

Calvings: 24-07

Myostatin	
Q204X	Not Tested
NT821	Not Tested
F94L	Not Tested



<b>COW VALUE 123</b>	
75	Calving Ease Value
140	Calf Growth Value
122	Milk Value
85	Maintenance Value
103	Fertility Value
<b>GROWTH VALUE 122</b>	
<b>CARCASS VALUE 128</b>	
<b>PRODUCTION VALUE 128</b>	

**BU 170021 SP**  
BOSIU BISMARCK  
Wean Mat. 111

Parentage	Sire	Dam
DNA	✓	✓
Genomic		

**BU 180054 SP**  
BOSIU LETTIE

Age 6y | AFC 29m | ICP 455d  
Calves 4 | Weighed 3 | Wean Mat. 138  
Avg. WI 118 | CCB 6.89 | CCW 58.1  
Calvings: 20-08, 21-11, 23-04, 24-05

**B 070052 SP**  
BORGEN BONT  
Wean Mat. 114

**FN 090449 SP**  
FONTEINE NIKITA

Age 15y | AFC 27m | ICP 363d  
Calves 13 | Weighed 7 | Wean Mat. 101  
Avg. WI 110 | Wean Mat. 101

**VST 120111 SP**  
TRAP VST12111  
Wean Mat. 111

**BU 150062 SP**  
BOSIU LETTIE

Age 4y | AFC 30m | ICP 418d  
Calves 2 | Weighed 1 | Wean Mat. 111  
Avg. WI 103 | Wean Mat. 111

**B 030029 SP**  
BORGEN B03029

**B 960615 SP**  
BORGEN B 96 615  
Age 20y | Avg. WI -  
Calves 8 | Weighed -  
**TLM 020004 SP**  
KETA TLM020004 CAESAR

**Z 981048 SP**  
HLANZENI Z 98 1048  
Age 14y | Avg. WI -  
Calves 7 | Weighed -

**MHB 060030 SP**  
MOLL'SHOOP RUSTIN

**MHB 060048 SP**  
MOLL'SHOOP GINGER  
Age 15y | Avg. WI 91  
Calves 10 | Weighed 1

**KB39X SP**  
KETA KB 39 X

**BU 130035 SP**  
BOSIU LETTIE  
Age 6y | Avg. WI 101  
Calves 5 | Weighed 4



EBV Analysis: 2024-08-19

Calf and Mother				Fertility			
Birth Dir.	Birth Mat.	Wean Dir.	Wean Mat.	Scr. Circ.	Heifer Fert.	Cow Fert.	Longev.
90	72	140	122	130	95	107	103
76%	60%	77%	53%	44%	58%	29%	49%

Post-Wean Growth			Frame			Carcass		
Post Wean	ADG	FCR	Mature Weight	Height	Length	EMA	Fat	Mar
145	124	117	113	127	133	122	108	115
71%	40%	15%	39%	43%	42%	27%	25%	25%

**SELLER REMARKS:** Bismarck(BU170021) daughter with good EBV's, cow value 123, calf growth 140, milk 122! With bul calf BU240127 out of BU190067, running with WIT170058.

# LOT 4



# Keta

## BU210097 (PT140007 x PB130003)

with heifer calf sired by Bismarck BU170021



BOSIU PRODUCTION SALE  
Klein Thaba Bosigo, Fouriesburg 21 September 2024



### LOT 4 (F)



## BU 210097

BOSIU KETA



Herd Book	SP
Birth date	2021-09-05
Age	3y
Inbreeding	1%
DNA	U6703U004
AFC	31m
Calves	1
Weighed	0
Avg. WI	-
ICP	-

PT 140007 SP PRATOS CHOBE Wean Mat. 82		
Parentage Sire Dam		
DNA	✓	✓
Genomic		
PB 130003 SP PALMYRA KETA Age 11y   AFC 32m   ICP 373d Calves 9   Weighed 8   Wean Mat. 138 Avg. WI 101   CCB 7.52   CCW 48 Calvings: 15-09, 16-10, 17-09, 18-10, 19-09, 20-10, 21-09, 22-09, 23-10		

CI 070127 SP  
CIRCLE C C1070127 MAGNUM  
Wean Mat. 104

BA 080086 SP  
BA BA 080086  
Age 15y | AFC - | ICP 422d  
Calves 10 | Weighed - | Wean Mat. 57  
Avg. WI - | Wean Mat. 57

PB 070037 SP  
PALMYRA PB0737  
Wean Mat. 144

KB2X SP  
KETA KB 2 X  
Age 14y | AFC - | ICP 354d  
Calves 10 | Weighed 8 | Wean Mat. 119  
Avg. WI 104 | Wean Mat. 119

TLM 040507 DH SP  
KETA TLM040507 BUSTER  
GF159U D SP  
GRASMERE GF 159U  
Age 15y | Avg. WI -  
Calves 6 | Weighed -  
TLM 020038 SP  
KETA TLM020038  
BA 050030 SP  
BA SHAKIRA  
Age 16y | Avg. WI 99  
Calves 9 | Weighed 2  
25 SP  
MARULA 25  
KPO936 SP  
OL PEJETA 936  
Age 27y | Avg. WI -  
Calves - | Weighed -  
PM14R SP  
LILAYI PM14R  
GF7S SP  
GRASMERE S7  
Age 7y | Avg. WI -  
Calves 2 | Weighed -

### BOSIU BORANE

Fouriesburg, Free State  
0825523028  
info@bosiu borane.co.za

H/A LETSELASKRAAL, POS-  
BUS 4, FOURIESBURG, 9725

Last Calf

Calf ID	BU 240017 (F)
Birth Date	2024-03-23
Sire ID	BU 170021

Calvings: 24-03

Myostatin

Q204X	Not Tested
NT821	Not Tested
F94L	Not Tested

COW VALUE 95	
79	Calving Ease Value
102	Calf Growth Value
111	Milk Value
91	Maintenance Value
111	Fertility Value
GROWTH VALUE 95	
CARCASS VALUE 91	
PRODUCTION VALUE 94	



Calf and Mother				Fertility			
Birth Dir.	Birth Mat.	Wean Dir.	Wean Mat.	Scr. Circ.	Heifer Fert.	Cow Fert.	Longev.
84	87	102	111	111	116	103	104
77%	64%	78%	59%	40%	61%	33%	57%

Post-Wean Growth			Frame			Carcass		
Post Wean	ADG	FCR	Mature Weight	Height	Length	EMA	Fat	Mar
102	98	95	107	97	103	99	88	91
64%	37%	23%	45%	42%	41%	35%	33%	32%

SELLER REMARKS: 3in1 Stunning young feminine cow with a beautiful bont heifer calf BU240017 out of Bismarck(BU170021) 3 months pregnant to WIT170058.



LOT 5



Tate

**BU210047 (BU170129 x BU190045)**



BOSIU PRODUCTION SALE  
Klein Thaba Bosigo, Fouriesburg 21 September 2024



LOT 5 (M)



**BU 210047**  
BOSIU TATE



BOSIU BORANE

Fouriesburg, Free State  
0825523028  
info@bosiuorane.co.za



H/A LETSELASKRAAL, POS-BUS 4, FOURIESBURG, 9725



Myostatin	
Q204X	Not Tested
NT821	Not Tested
F94L	Not Tested

Herd Book	SP
Birth date	2021-07-09
Age	3y 2m
Inbreeding	1%
DNA	U5585U006

BU 170129 SP  
BOSIU THEODORE  
Wean Mat. 87

Parentage	Sire	Dam
DNA	✓	✓
Genomic		

BU 190045 SP  
BOSIU MARIE  
Age 5y | AFC 27m | ICP 401d  
Calves 3 | Weighed 3 | Wean Mat. 118  
Avg. WI 99 | CCB 9.05 | CCW 62.8  
Calvings: 21-07, 22-08, 23-09

TLM 020038 SP  
KETA TLM020038  
Wean Mat. 61

BS 090030 SP  
MOUNTAIN VIEW PRINSES  
Age 14y | AFC - | ICP 414d  
Calves 11 | Weighed 9 | Wean Mat. 112  
Avg. WI 103 | Wean Mat. 112

BU 140160 SP  
BOSIU PAUL  
Wean Mat. 123

BU 160067 SP  
BOSIU GINGER  
Age 7y | AFC 30m | ICP 520d  
Calves 4 | Weighed 1 | Wean Mat. 114  
Avg. WI 108 | Wean Mat. 114

K6K2738 SP  
MOGWOOINI K6K2738

KPO4203 SP  
OL PEJETA KPO 4203  
Age 18y | Avg. WI -  
Calves - | Weighed -  
TLM 050526 SP  
KETA TLM 05 526 KONING

FN 060062 SP  
FONTAINE FN 06 0062  
Age 10y | Avg. WI -  
Calves 6 | Weighed -  
CI 080030 SP  
CIRCLE C COJACK

E 090051 SP  
TAMBARAINE CHRISTEL  
Age 15y | Avg. WI 100  
Calves 11 | Weighed 11  
VST 120111 SP  
TRAP VST12111

CTM 130067 SP  
CHANTEMAR MARIE  
Age 10y | Avg. WI 108  
Calves 7 | Weighed 3

**COW VALUE 106**

106	Calving Ease Value
99	Calf Growth Value
102	Milk Value
101	Maintenance Value
103	Fertility Value

**GROWTH VALUE 110**

**CARCASS VALUE 101**

**PRODUCTION VALUE 109**



EBV Analysis 2024-08-19

Calf and Mother				Fertility			
Birth Dir.	Birth Mat.	Wean Dir.	Wean Mat.	Scr. Circ.	Heifer Fert.	Cow Fert.	Longev.
113	90	99	102	89	100	101	107
70%	49%	72%	51%	72%	44%	28%	46%

Post-Wean Growth			Frame			Carcass		
Post Wean	ADG	FCR	Mature Weight	Height	Length	EMA	Fat	Mar
100	89	76	98	89	104	99	102	98
58%	62%	18%	41%	73%	70%	26%	25%	25%

**SELLER REMARKS:** Good balanced bull. He is the son of Theodore (BU170129) who sold last year for R650 000 to Iminathi Borane. Weight 600kg. SC 37cm.

LOT 6



BOSIU PRODUCTION SALE  
Klein Thaba Bosigo, Fouriesburg 21 September 2024



LOT 6 (M)



BU 210031  
BOSIU XAVA



BOSIU BORANE

Fouriesburg, Free State  
0825523028  
info@bosiuorane.co.za

H/A LETSELASKRAAL, POS-BUS 4, FOURIESBURG, 9725



Myostatin	
Q204X	Not Tested
NT821	Not Tested
F94L	Not Tested

Herd Book	SP
Birth date	2021-03-25
Age	3y 6m
Inbreeding	1%
DNA	U4558U034

BU 140194 SP  
BOSIU XANDER  
Wean Mat. 100

Parentage	Sire	Dam
DNA	✓	✓
Genomic		

BU 160021 SP  
BOSIU JACKIE

Age 8y | AFC 34m | ICP 408d  
Calves 4 | Weighed 3 | Wean Mat. 137  
Avg. WI 116 | CCB 5.91 | CCW 48.6  
Calvings: 19-02, 20-02, 21-03, 22-06

KB56X SP  
KETA KB 56 X  
Wean Mat. 106

FN 080336 SP  
FONTEINE MIEKE

Age 15y | AFC - | ICP 411d  
Calves 11 | Weighed 10 | Wean Mat. 126  
Avg. WI 118 | Wean Mat. 126

MHB 090031 SP  
MOLL'SHOOP JURITER MHB 09003

Wean Mat. 114

BU 130103 SP  
BOSIU JACKIE

Age 9y | AFC 28m | ICP 409d  
Calves 6 | Weighed 4 | Wean Mat. 131  
Avg. WI 108 | Wean Mat. 131

PM14R SP  
LILAYI PM14R

GF26PSZ SP  
GRASMERE 26 P  
Age 13y | Avg. WI -  
Calves 3 | Weighed -  
TLM 020004 SP  
KETA TLM020004 CAESAR

FN 040017 SP  
FONTEINE FN 04 17  
Age 14y | Avg. WI 115  
Calves 7 | Weighed 1

MHB 040010 SP  
MOLL'SHOOP IMPIE

MHB 050006 SP  
MOLL'SHOOP JACKIE  
Age 12y | Avg. WI 111  
Calves 7 | Weighed 4

CI 080030 SP  
CIRCLE C COJACK

MHB 080008 SP  
MOLL'SHOOP JACKIE  
Age 7y | Avg. WI -  
Calves 2 | Weighed -

COW VALUE		91
93	Calving Ease Value	
116	Calf Growth Value	
115	Milk Value	
93	Maintenance Value	
70	Fertility Value	
GROWTH VALUE		96
CARCASS VALUE		115
PRODUCTION VALUE		90



EBV Analysis: 2024-08-19

Calf and Mother				Fertility				
Birth Dir.	Birth Mat.	Wean Dir.	Wean Mat.	Scr. Circ.	Heifer Fert.	Cow Fert.	Longev.	
84	109	116	115	148	69	76	100	
74%	55%	77%	56%	74%	50%	32%	51%	
Post-Wean Growth			Frame			Carcass		
Post Wean	ADG	FCR	Mature Weight	Height	Length	EMA	Fat	Mar
106	132	149	104	109	104	111	123	95
61%	66%	18%	45%	76%	73%	31%	30%	29%

SELLER REMARKS: A bull to look out for in the future, with good growth and milk. Weight 640kg, SC 45cm.



# LOT 8



# Blanche BU210145 (SS090147 x BU170031)

With heifer calf sired by Bismarck BU170021



BOSIU PRODUCTION SALE  
Klein Thaba Bosigo, Fouriesburg 21 September 2024



LOT 8 (F)



**BU 210145**  
BOSIU BLANCHE



**BOSIU BORANE**

Fouriesburg, Free State  
0825523028  
info@bosiuborane.co.za

H/A LETSELASKRAAL, POS-BUS 4, FOURIESBURG, 9725

Last Calf

Calf ID	BU 240012 (M) BU 240011 (F)
Birth Date	2024-03-18
Sire ID	BU 170021

Calving: 24-03

Myostatin

Q204X	Not Tested
NT821	Not Tested
F94L	Not Tested

Herd Book	SP
Birth date	2021-09-26
Age	2y 12m
Inbreeding	0%
DNA	U6703U052
AFC	30m
Calves	1
Weighed	0
Avg. WI	-
ICP	-

SS 090147 SP  
SANDSONIA SAMURAI  
Wean Mat. 90

Parentage	Sire	Dam
DNA	✓	✓
Genomic		

BU 170031 HH SP  
BOSIU BLANCHE

Age 6y | AFC 28m | ICP 457d  
Calves 4 | Weighed 3 | Wean Mat. 79  
Avg. WI 98 | CCB 8.19 | CCW 53  
Calvings: 19-08, 20-10, 21-09, 23-05

HVT 950017 SP  
OUTSPAN METUSALEG  
Wean Mat. 70

BA 040016 SP  
BA BA 04 16

Age 11y | AFC 26m | ICP 493d  
Calves 6 | Weighed - | Wean Mat. 114  
Avg. WI - | Wean Mat. 114

CI 080030 SP  
CIRCLE C COJACK  
Wean Mat. 107

B 120042 SP  
BORGEN BLANCHE

Age 12y | AFC 27m | ICP 426d  
Calves 9 | Weighed 7 | Wean Mat. 66  
Avg. WI 98 | Wean Mat. 66

K6K1383 SP  
MOGWOONI K6K1383

3685 SP

Age 23y | Avg. WI -  
Calves - | Weighed -  
1310.LVIII SP  
SOLIO 460T

KP0741 SP  
OL PEJETA 741  
Age 29y | Avg. WI -  
Calves - | Weighed -  
TLM 040507 DH SP  
KETA TLM040507 BUSTER

GF159U D SP  
GRASMERE GF 159U  
Age 15y | Avg. WI -  
Calves 6 | Weighed -  
B 060013 SP  
BORGEN B06013

B 080307 SP  
BORGEN B08307  
Age 15y | Avg. WI 100  
Calves 11 | Weighed 5

<b>COW VALUE</b>	<b>110</b>
108	Calving Ease Value
113	Calf Growth Value
82	Milk Value
98	Maintenance Value
106	Fertility Value
<b>GROWTH VALUE</b>	<b>103</b>
<b>CARCASS VALUE</b>	<b>103</b>
<b>PRODUCTION VALUE</b>	<b>110</b>



EBV Analysis 2024-08-19

Calf and Mother				Fertility			
Birth Dir.	Birth Mat.	Wean Dir.	Wean Mat.	Scr. Circ.	Heifer Fert.	Cow Fert.	Longev.
101	109	113	82	114	118	91	109
76%	65%	78%	61%	55%	64%	37%	56%

Post-Wean Growth			Frame			Carcass		
Post Wean	ADG	FCR	Mature Weight	Height	Length	EMA	Fat	Mar
108	101	94	101	127	117	113	85	93
72%	52%	25%	55%	55%	54%	33%	31%	31%

**SELLER REMARKS:** If a cow can, she can! Look at this stunning heifer calf BU240011 out of Bismarck(BU170021) , running with WIT170058.



**LOT 9**



*Grace*

**BU180034 (VST120111 x BU150044)**  
With heifer calf sired by Renoster BA100168



**BOSIU PRODUCTION SALE**  
Klein Thaba Bosigo, Fouriesburg 21 September 2024



**LOT 9 (F)**



**BU 180034**  
BOSIU GRACE



Herd Book	SP
Birth date	2018-03-14
Age	6y 6m
Inbreeding	1%
DNA	U422616
AFC	29m
Calves	4
Weighed	3
Avg. WI	100
ICP	463d

VST 120111 SP  
TRAP VST12111  
Wean Mat. 111

Parentage	Sire	Dam
DNA	✓	✓
Genomic		

BU 150044 HH SP  
BOSIU GRACE  
Age 8y | AFC 31m | ICP 404d  
Calves 5 | Weighed 5 | Wean Mat. 102  
Avg. WI 103 | CCB 5.99 | CCW 41.8  
Calvings: 18-03, 19-08, 20-08, 21-08, 22-08

MHB 060030 SP  
MOLL'SHOOP RUSTIN  
Wean Mat. 84

MHB 060048 SP  
MOLL'SHOOP GINGER  
Age 15y | AFC 35m | ICP 485d  
Calves 10 | Weighed 11 | Wean Mat. 119  
Avg. WI 91 | Wean Mat. 119

MHB 090031 SP  
MOLL'SHOOP JUPITER MHB 09003  
Wean Mat. 114

BU 110001 SP  
GRACE  
Age 12y | AFC - | ICP 414d  
Calves 9 | Weighed 9 | Wean Mat. 61  
Avg. WI 85 | Wean Mat. 61

25 SP  
MARULA 25  
KPO21 SP  
OL PEJETA 21  
Age 38y | Avg. WI -  
Calves 1 | Weighed -  
NDA9 SP  
NDAKAINI 8N9  
KPO303 SP  
OL PEJETA KPO303  
Age 32y | Avg. WI -  
Calves 1 | Weighed -  
MHB 040010 SP  
MOLL'SHOOP IMPIE  
MHB 050006 SP  
MOLL'SHOOP JACKIE  
Age 12y | Avg. WI 111  
Calves 7 | Weighed 4  
TLM 050525 SP  
KETA TLM050525 INCREDIBULL  
TLM 040671 SP  
KETA SEA BISCUIT  
Age 14y | Avg. WI 119  
Calves 7 | Weighed 5

**BOSIU BORANE**

Fouriesburg, Free State  
0825523028  
info@bosiuBORANE.co.za

H/A LETSELASKRAAL, POS-BUS 4, FOURIESBURG, 9725

Last Calf

Calf ID	BU 240078 (F)
Birth Date	2024-06-05
Sire ID	BA 100168

Calvings: 20-08, 22-02, 23-06, 24-06



Myostatin

Q204X	Not Tested
NT821	Not Tested
F94L	Not Tested

**COW VALUE 104**

101	Calving Ease Value
120	Calf Growth Value
107	Milk Value
86	Maintenance Value
89	Fertility Value

**GROWTH VALUE 105**

**CARCASS VALUE 106**

**PRODUCTION VALUE 105**



EBV Analysis 2024-08-19

Post-Wean Growth	Frame	Carcass						
Post Wean	ADG	FCR	Mature Weight	Height	Length	EMA	Fat	Mar
119	111	111	114	124	118	98	107	111
72%	51%	21%	61%	56%	55%	41%	39%	38%

Calf and Mother				Fertility			
Birth Dir.	Birth Mat.	Wean Dir.	Wean Mat.	Scr. Circ.	Heifer Fert.	Cow Fert.	Longev.
99	101	120	107	106	100	78	110
78%	73%	79%	78%	58%	63%	40%	59%

**SELLER REMARKS:** She's got it all! Feminine cow with lots of capacity! Embryo Donor. Heifer calf BU240078 out of Renoster(BA100168) running with WIT170058.

# LOT 10



# Anne

**BU170080 (CI080030 x AVZ100019)**  
With heifer calf sired by Bones BU180017



**BOSIU PRODUCTION SALE**  
Klein Thaba Bosigo, Fouriesburg 21 September 2024



**LOT 10 (F)**



**BU 170080**  
BOSIU ANNE



Herd Book	SP
Birth date	2017-08-10
Age	7y 1m
Inbreeding	0%
DNA	U507348
AFC	27m
Calves	5
Weighed	4
Avg. WI	111
ICP	430d

**BOSIU BORANE**

Fouriesburg, Free State  
0825523028  
info@bosiuorane.co.za

H/A LETSELASKRAAL, POS-BUS 4, FOURIESBURG, 9725

Last Calf	
Calf ID	BU 240120 (F)
Birth Date	2024-07-14
Sire ID	BU 180017

Calvings: 19-10, 21-07, 22-08, 23-08, 24-07



Myostatin	
Q204X	Not Tested
NT821	Not Tested
F94L	Not Tested

<b>COW VALUE</b>	<b>95</b>
95	Calving Ease Value
105	Calf Growth Value
117	Milk Value
106	Maintenance Value
75	Fertility Value
<b>GROWTH VALUE</b>	<b>96</b>
<b>CARCASS VALUE</b>	<b>99</b>
<b>PRODUCTION VALUE</b>	<b>94</b>

**CI 080030 SP**  
CIRCLE C COJACK  
Wean Mat. 107

Parentage	Sire	Dam
DNA	✓	✓
Genomic		

**AVZ 100019 SP**  
MEANDER ANNE  
Age 13y | AFC 35m | ICP 358d  
Calves 12 | Weighed 9 | Wean Mat. 98  
Avg. WI 101 | CCB 6.19 | CCW 42.4  
Calvings: 13-09, 14-08, 15-07,  
16-08, 17-08, 18-07, 19-07, 20-08,  
21-07, 22-08, 23-07, 24-07

**TLM 040507 DH SP**  
KETA TLM040507 BUSTER  
Wean Mat. 86

**GF159U D SP**  
GRASMERE GF 159U  
Age 15y | AFC - | ICP 480d  
Calves 6 | Weighed - | Wean Mat. 120  
Avg. WI - | Wean Mat. 120

**B 060082 SP**  
BORGEN B06082 MAROELA  
Wean Mat. 131

**B 070182 SP**  
BORGEN KIM  
Age 16y | AFC 36m | ICP 418d  
Calves 12 | Weighed 4 | Wean Mat. 71  
Avg. WI 96 | Wean Mat. 71

**K6K2459 SP**  
MOGWOOINI K6K2459

**KPO961 SP**  
OL PEJETA KPO 961  
Age 34y | Avg. WI -  
Calves 1 | Weighed -  
**GF135M**  
GRASMERE 135M  
**GF74P D SP**  
GRASMERE GF 74P  
Age 15y | Avg. WI 100  
Calves 5 | Weighed 1

**25 SP**  
MARULA 25  
**F/14167 SP**  
OL PEJETA 737  
Age 29y | Avg. WI -  
Calves - | Weighed -  
**KPO622 SP**  
OL PEJETA 622

**KIM45 SP**  
LOLOMARIK 45  
Age 27y | Avg. WI -  
Calves - | Weighed -



EBV Analysis 2024-08-19

Calf and Mother				Fertility			
Birth Dir.	Birth Mat.	Wean Dir.	Wean Mat.	Scr. Circ.	Heifer Fert.	Cow Fert.	Longev.
97	94	105	117	65	86	65	110
81%	79%	82%	83%	66%	68%	51%	68%

Post-Wean Growth			Frame			Carcass		
Post Wean	ADG	FCR	Mature Weight	Height	Length	EMA	Fat	Mar
103	91	92	94	95	100	109	105	98
76%	63%	24%	63%	67%	66%	45%	44%	43%

**SELLER REMARKS: SHOWSTOPPER COW!!** One of the best on auction that breeds exceptional calves yearly. Look at this beautiful heifer calf BU240120 out of BU180017, running with WIT170058.

**LOT 11**



*Rover*

**BU210146 (BA100168 x AVZ100019)**



**BOSIU PRODUCTION SALE**  
Klein Thaba Bosigo, Fouriesburg 21 September 2024



**LOT 11 (M)**



**BU 210146**  
BOSIU ROVER



**BOSIU BORANE**

Fouriesburg, Free State  
0825523028  
info@bosiu borane.co.za



H/A LETSELASKRAAL, POS-BUS 4, FOURIESBURG, 9725



Myostatin	
Q204X	Not Tested
NT821	Not Tested
F94L	Not Tested

Herd Book	SP
Birth date	2021-09-14
Age	3y
Inbreeding	0%
DNA	U6703U053

**BA 100168 SP**  
BA RENOSTER  
Wean Mat. 64

Parentage	Sire	Dam
DNA	✓	✓
Genomic		

**AVZ 100019 SP**  
MEANDER ANNE

Age 13y | AFC 35m | ICP 358d  
Calves 12 | Weighed 9 | Wean Mat. 98  
Avg. WI 101 | CCB 6.19 | CCW 42.4  
Calvings: 13-09, 14-08, 15-07,  
16-08, 17-08, 18-07, 19-07, 20-08,  
21-07, 22-08, 23-07, 24-07

**B 040042 SP**  
BORGEN B 04 42  
Wean Mat. 81

**BA 040009 SP**  
BA KORTLIES

Age 15y | AFC 25m | ICP 509d  
Calves 10 | Weighed - | Wean Mat. 79  
Avg. WI - | Wean Mat. 79

**B 060082 SP**  
BORGEN B06082 MAROELA

Wean Mat. 131

**B 070182 SP**  
BORGEN KIM

Age 16y | AFC 36m | ICP 418d  
Calves 12 | Weighed 4 | Wean Mat. 71  
Avg. WI 96 | Wean Mat. 71

**KPO786 SP**  
OL PEJETA 786

**8334 SP**

ADC MUTARA 8334  
Age 29y | Avg. WI -  
Calves - | Weighed -

**1310.LVIII SP**

SOLIO 460T

**KPO942 SP**

OL PEJETA 942

Age 27y | Avg. WI -

Calves 11 | Weighed -

**25 SP**

MARULA 25

**F/14167 SP**

OL PEJETA 737

Age 29y | Avg. WI -

Calves - | Weighed -

**KPO622 SP**

OL PEJETA 622

**KIM45 SP**

LOLOMARIK 45

Age 27y | Avg. WI -

Calves - | Weighed -

**COW VALUE 92**

94	Calving Ease Value
123	Calf Growth Value
81	Milk Value
78	Maintenance Value
99	Fertility Value

**GROWTH VALUE 103**

**CARCASS VALUE 101**

**PRODUCTION VALUE 94**



EBV Analysis 2024-08-19

Calf and Mother				Fertility			
Birth Dir.	Birth Mat.	Wean Dir.	Wean Mat.	Scr. Circ.	Heifer Fert.	Cow Fert.	Longev.
80	116	123	81	68	92	101	106
65%	62%	65%	62%	77%	55%	34%	59%

Post-Wean Growth			Frame			Carcass		
Post Wean	ADG	FCR	Mature Weight	Height	Length	EMA	Fat	Mar
118	100	107	128	123	109	96	96	93
58%	70%	14%	48%	78%	76%	24%	23%	23%

**SELLER REMARKS:** Potential Stud Sire! Poena bull, with good head, lots of capacity and good legs. He is out of Renoster(BA100168) x Anne (AVZ100019) 2x reward Winning Cow, with ICP of 358 over 12 calves! Weight 670kg, SC 38cm.

# LOT 12



# Madrid BU210168 (HOT150034 x W180058)



**BOSIU PRODUCTION SALE**  
Klein Thaba Bosigo, Fouriesburg 21 September 2024



**LOT 12 (M)**



**BU 210168**  
BOSIU MADRID



**BOSIU BORANE**

Fouriesburg, Free State  
0825523028  
info@bosiuborane.co.za

H/A LETSELASKRAAL, POS-BUS 4, FOURIESBURG, 9725



Myostatin	
Q204X	Not Tested
NT821	Not Tested
F94L	Not Tested

Herd Book	SP
Birth date	2021-10-02
Age	2y 12m
Inbreeding	0%
DNA	U6752U001

**HOT 150034 SP**  
HOTSPOT MUFASA  
Wean Mat. 119

Parentage	Sire	Dam
DNA	✓	✓
Genomic		

**W 180058 SP**  
MODEL ELRI  
Age 6y | AFC 38m | ICP 461d  
Calves 3 | Weighed 2 | Wean Mat. 97  
Avg. WI 93 | CCB 6.27 | CCW 47.6  
Calvings: 21-10, 22-09, 24-04

**W 110036 SP**  
MODEL MADOT  
Wean Mat. 96

**W 130224 SP**  
MODEL LEAH  
Age 11y | AFC 29m | ICP 431d  
Calves 8 | Weighed 4 | Wean Mat. 121  
Avg. WI 113 | Wean Mat. 121

**HOT 110003 SP**  
HOTSPOT LABOLA  
Wean Mat. 81

**AVZ 100004 SP**  
MEANDER AVZ100004  
Age 14y | AFC 33m | ICP 440d  
Calves 5 | Weighed 1 | Wean Mat. 128  
Avg. WI 113 | Wean Mat. 128

**CI 070034 SP**  
CIRCLE C C1070034 JUNIOR

**B 040069 SP**  
BORGEN B 04 69  
Age 10y | Avg. WI -  
Calves 4 | Weighed -  
**Z 060051 SP**  
HLANZENI 20651 MR MILLION

**CFH 060744 SP**  
ELANDSPRUIT 06 744  
Age 13y | Avg. WI -  
Calves 8 | Weighed -  
**B 040042 SP**  
BORGEN B 04 42

**HOT 070009 SP**  
HOTSPOT ZELMA  
Age 13y | Avg. WI 83  
Calves 8 | Weighed 1  
**B 060082 SP**  
BORGEN B06082 MAROELA

**B 070128 SP**  
BORGEN CLARABELLE  
Age 11y | Avg. WI 93  
Calves 7 | Weighed 2

COW VALUE 104	
81	Calving Ease Value
121	Calf Growth Value
107	Milk Value
88	Maintenance Value
102	Fertility Value
GROWTH VALUE 121	
CARCASS VALUE 117	
PRODUCTION VALUE 111	



Calf and Mother				Fertility			
Birth Dir.	Birth Mat.	Wean Dir.	Wean Mat.	Scr. Circ.	Heifer Fert.	Cow Fert.	Longev.
90	83	121	107	72	104	97	106
75%	55%	77%	55%	71%	44%	32%	51%

Post-Wean Growth			Frame			Carcass		
Post Wean	ADG	FCR	Mature Weight	Height	Length	EMA	Fat	Mar
117	94	84	111	105	114	125	80	106
57%	61%	27%	44%	73%	69%	34%	32%	31%

**SELLER REMARKS:** Mufasa Son!(HOT150034) Well balanced bull with good EBV's and good growth. Weight 630kg, SC 37cm.

# LOT 13

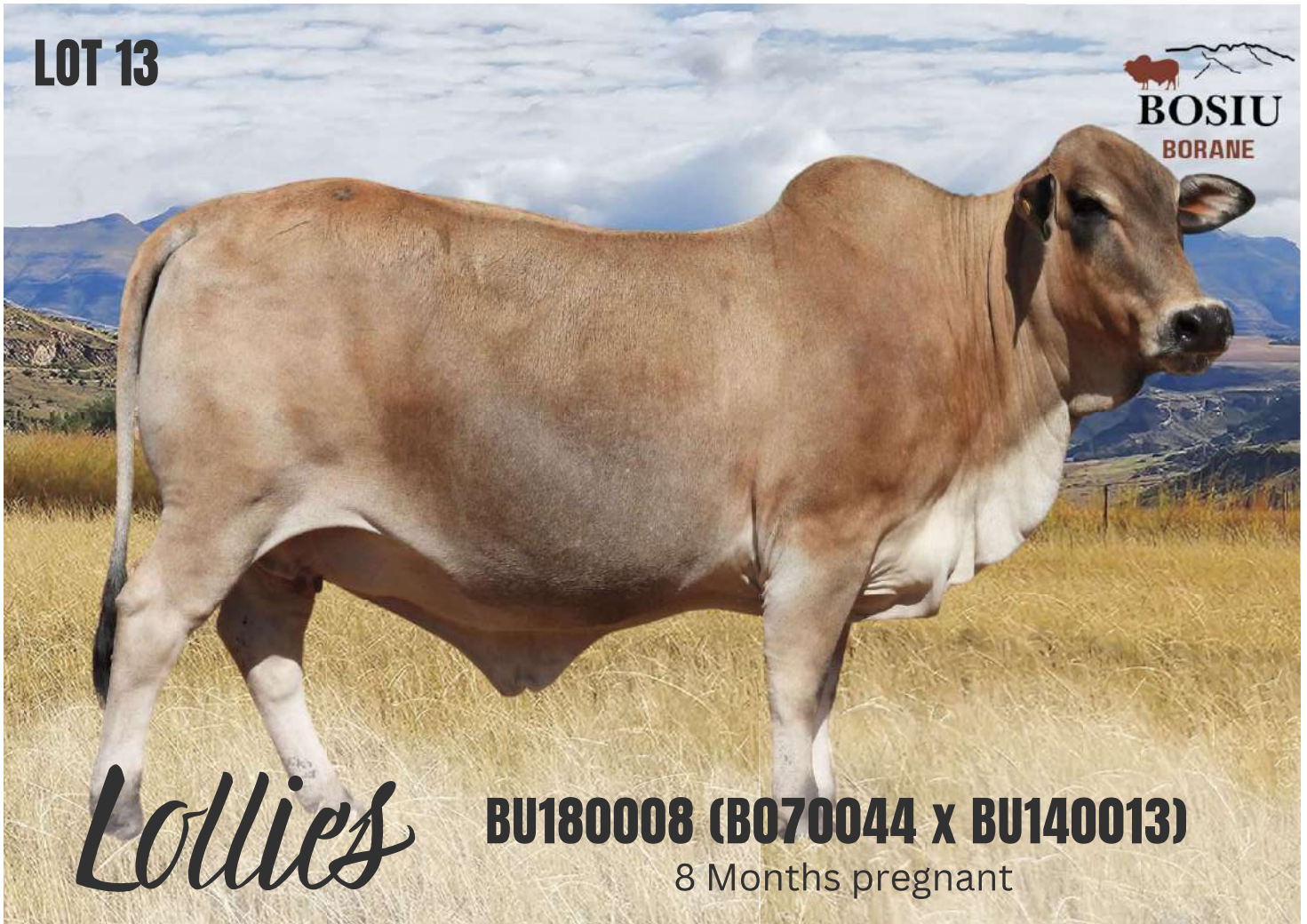

# Lollies

## BU180008 (B070044 x BU140013)

8 Months pregnant



**BOSIU PRODUCTION SALE**  
Klein Thaba Bosigo, Fouriesburg 21 September 2024



**LOT 13 (F)**



**BU 180008**  
BOSIU LOLLIES



Herd Book	SP
Birth date	2018-02-19
Age	6y 7m
Inbreeding	0%
DNA	U5074U011
AFC	29m
Calves	4
Weighed	4
Avg. WI	93
ICP	381d

**BOSIU BORANE**

Fouriesburg, Free State  
0825523028  
info@bosiuborane.co.za

H/A LETSELASKRAAL, POS-BUS 4, FOURIESBURG, 9725

Last Calf

Calf ID	BU 230152 (F)
Birth Date	2023-08-25
Sire ID	BOS 180126

Calvings: 20-07, 21-09, 22-08, 23-08



**Myostatin**

Q204X	Not Tested
NT821	Not Tested
F94L	Not Tested

<b>COW VALUE 92</b>	
105	Calving Ease Value
88	Calf Growth Value
87	Milk Value
107	Maintenance Value
101	Fertility Value
<b>GROWTH VALUE 94</b>	
<b>CARCASS VALUE 82</b>	
<b>PRODUCTION VALUE 90</b>	

**B 070044 SP**  
BORGAN MUSCLE MAN  
Wean Mat. 96

Parentage	Sire	Dam
DNA	✓	✓
Genomic		

**BU 140013 SP**  
BOSIU LOLLIES

Age 8y | AFC 30m | ICP 480d  
Calves 4 | Weighed 4 | Wean Mat. 91  
Avg. WI 94 | CCB 5.59 | CCW 36.1  
Calvings: 16-11, 18-02, 19-09, 20-10

**KPO786 SP**  
OL PEJETA 786  
Wean Mat. 95

**F/14678 SP**  
A.D.C. MUTARA 6868

Age 38y | AFC - | ICP (donor)  
Calves - | Weighed - | Wean Mat. 96  
Avg. WI - | Wean Mat. 96

**CI 080030 SP**  
CIRCLE C COJACK

Wean Mat. 107

**FN 090390 SP**  
FONTEINE LOLLA

Age 11y | AFC 28m | ICP 393d  
Calves 8 | Weighed 6 | Wean Mat. 85  
Avg. WI 102 | Wean Mat. 85

**KPO1279 SP**  
OL PEJETA 1279

**KPO21 SP**  
OL PEJETA 21  
Age 38y | Avg. WI -  
Calves 1 | Weighed -

11507  
11507

Age 64y | Avg. WI -  
Calves - | Weighed -  
**TLM 040507 DH SP**  
KETA TLM040507 BUSTER

**GF159U D SP**  
GRASMERE GF 159U  
Age 15y | Avg. WI -  
Calves 6 | Weighed -  
**TLM 00011 SP**  
KETA TLM00011

**FN 060109 SP**  
FONTEINE FN06109  
Age 10y | Avg. WI -  
Calves 11 | Weighed -



EBV Analysis 2024-08-19

Calf and Mother				Fertility			
Birth Dir.	Birth Mat.	Wean Dir.	Wean Mat.	Scr. Circ.	Heifer Fert.	Cow Fert.	Longev.
100	130	88	87	93	115	89	102
79%	75%	81%	82%	52%	66%	44%	61%

Post-Wean Growth			Frame			Carcass		
Post Wean	ADG	FCR	Mature Weight	Height	Length	EMA	Fat	Mar
87	78	72	95	90	86	90	91	101
74%	49%	29%	64%	52%	51%	39%	37%	37%

**SELLER REMARKS:** Magnificent cow! Deep and broad with ICP of 381, she weaned 4/4 8months in calf to BU190030/BU190067.

LOT 14



*Fatima*

**BU210183 (BU140160 x SPJ090162)**  
With bull calf sired by BU190060



BOSIU PRODUCTION SALE  
Klein Thaba Bosigo, Fouriesburg 21 September 2024



LOT 14 (F)



**BU 210183**  
BOSIU FATIMA



Herd Book	SP
Birth date	2021-10-17
Age	2y 11m
Inbreeding	0%
DNA	U6752U003
AFC	32m
Calves	1
Weighed	0
Avg. WI	-
ICP	-

**BOSIU BORANE**

Fouriesburg, Free State  
0825523028  
info@bosiuBORANE.co.za

H/A LETSELASKRAAL, POS-BUS 4, FOURIESBURG, 9725

Last Calf	
Calf ID	BU 240082 (M)
Birth Date	2024-06-10
Sire ID	BU 190060

Calvings: 24-06



Myostatin	
Q204X	Not Tested
NT821	Not Tested
F94L	Not Tested

<b>COW VALUE 114</b>	
109	Calving Ease Value
97	Calf Growth Value
119	Milk Value
105	Maintenance Value
100	Fertility Value
<b>GROWTH VALUE 94</b>	
<b>CARCASS VALUE 99</b>	
<b>PRODUCTION VALUE 109</b>	

**BU 140160 SP**  
BOSIU PAUL  
Wean Mat. 123

Parentage	Sire	Dam
DNA	✓	✓
Genomic		

**SPJ 090162 SP**  
FRONTIER FATIMA

Age 14y | AFC 28m | ICP 476d  
Calves 10 | Weighed 3 | Wean Mat. 117  
Avg. WI 108 | CCB 7.44 | CCW 48.5  
Calvings: 12-03, 13-02, 15-03,  
16-12, 18-06, 19-12, 20-11, 21-10,  
23-04, 24-07

**CI 080030 SP**  
CIRCLE C COJACK  
Wean Mat. 107

**E 090051 SP**  
TAMBARAINE CHRISTEL

Age 15y | AFC 34m | ICP 412d  
Calves 11 | Weighed 11 | Wean Mat. 120  
Avg. WI 100 | Wean Mat. 120

**Z 060051 SP**  
HLANZENI Z0651 MR MILLION  
Wean Mat. 115

**SPJ 070007 SP**  
FRONTIER SPJ070007 MARILYN

Age 17y | AFC 33m | ICP 469d  
Calves 10 | Weighed 4 | Wean Mat. 115  
Avg. WI 98 | Wean Mat. 115

**TLM 040507 DH SP**  
KETA TLM040507 BUSTER

**GF159U D SP**  
GRASMERE GF 159U  
Age 15y | Avg. WI -  
Calves 6 | Weighed -

**HVT 040018 SP**  
OUTSPAN HVT 04 18 TIMMY

**TLM 060024 SP**  
KETA TLM 06 24

Age 11y | Avg. WI 99  
Calves 9 | Weighed 4  
**KPO794 SP**  
OL PEJETA 794

**K6K2386 SP**  
MOGWOONI 2386  
Age 31y | Avg. WI -  
Calves - | Weighed -

**25 SP**  
MARULA 25

**1736 SP**  
OL PEJETA 1736

Age 30y | Avg. WI -  
Calves - | Weighed -



Calf and Mother				Fertility			
Birth Dir.	Birth Mat.	Wean Dir.	Wean Mat.	Scr. Circ.	Heifer Fert.	Cow Fert.	Longev.
119	86	97	119	68	99	98	108
76%	64%	77%	58%	53%	63%	35%	58%

Post-Wean Growth			Frame			Carcass		
Post Wean	ADG	FCR	Mature Weight	Height	Length	EMA	Fat	Mar
97	102	102	95	94	103	107	92	108
70%	49%	21%	45%	54%	53%	35%	33%	33%

**SELLER REMARKS:** A full package, Cojack(CI080030), Christel(E090051), Mr.Million(Z060051), Marilyn (SPJ 070007) granddaughter, with bul calf BU240082 out of BU190060, running with WIT170058.

# LOT 15



*Naledi*

**BU210165 (BA090111 x VST170075)**  
With heifer calf sired by Bismarck BU170021



**BOSIU PRODUCTION SALE**  
Klein Thaba Bosigo, Fouriesburg 21 September 2024



## LOT 15 (F)



### BU 210165 BOSIU NALEDI



Herd Book	SP
Birth date	2021-09-30
Age	2y 12m
Inbreeding	0%
DNA	U6703U071
AFC	31m
Calves	1
Weighed	0
Avg. WI	-
ICP	-

#### BOSIU BORANE

Fouriesburg, Free State  
0825523028  
info@bosiorane.co.za

H/A LETSELASKRAAL, POS-BUS 4, FOURIESBURG, 9725

#### Last Calf

Calf ID	BU 240035 (F)
Birth Date	2024-04-16
Sire ID	BU 170021

Calvings: 24-04

#### Myostatin

Q204X	Not Tested
NT821	Not Tested
F94L	Not Tested



#### COW VALUE 106

105	Calving Ease Value
91	Calf Growth Value
82	Milk Value
123	Maintenance Value
105	Fertility Value

#### GROWTH VALUE 78

#### CARCASS VALUE 87

#### PRODUCTION VALUE 96

**SELLER REMARKS:** Impossibullit(BA090111) daughter with exceptional Bismarck(BU210017) heifer calf BU240035, running with WIT170058.

**BA 090111 HH SP**  
BA IMPOSSIBULLIT  
Wean Mat. 65

Parentage	Sire	Dam
DNA	✓	✓
Genomic		

**VST 170075 SP**  
TRAP NALEDI

Age 7y | AFC 36m | ICP 444d  
Calves 4 | Weighed 3 | Wean Mat. 93  
Avg. WI 97 | CCB 6.97 | CCW 45.3  
Calvings: 20-08, 21-09, 22-11, 24-04

**HVT 950017 SP**  
OUTSPAN METUSALEG  
Wean Mat. 70

**BA 040007 SP**  
BA OUNOOI

Age 15y | AFC 27m | ICP 355d  
Calves 13 | Weighed - | Wean Mat. 99  
Avg. WI - | Wean Mat. 99

**FN 060068 SP**  
FONTAINE FN0668 JOSE

Wean Mat. 114

**MHB 110052 SP**  
MOLLSHOOP MHB11052 NALE

Age 13y | AFC 28m | ICP 539d  
Calves 8 | Weighed 3 | Wean Mat. 74  
Avg. WI 95 | Wean Mat. 74

**K6K1383 SP**  
MOGWONI K6K1383

3685 SP  
3685  
Age 23y | Avg. WI -  
Calves - | Weighed -

**359G SP**  
SOLIO 359 G

Age 29y | Avg. WI -  
Calves - | Weighed -

**25 SP**  
MARULA 25

Age 29y | Avg. WI -  
Calves - | Weighed -

**BIY943 SP**  
BIY943

Age 29y | Avg. WI -  
Calves 2 | Weighed -



EBV Analysis 2024-08-19

Calf and Mother				Fertility			
Birth Dir.	Birth Mat.	Wean Dir.	Wean Mat.	Scr. Circ.	Heifer Fert.	Cow Fert.	Longev.
112	89	91	82	91	124	90	99
75%	66%	77%	62%	55%	65%	42%	61%

Post-Wean Growth			Frame			Carcass		
Post Wean	ADG	FCR	Mature Weight	Height	Length	EMA	Fat	Mar
91	84	83	78	105	103	86	90	80
69%	53%	18%	52%	56%	55%	37%	34%	34%



LOT 16



Linda

**BU210109 (BA100168 x CI110076)**  
With heifer calf sired by Bismarck BU170021



BOSIU PRODUCTION SALE  
Klein Thaba Bosigo, Fouriesburg 21 September 2024



LOT 16 (F)



**BU 210109**  
BOSIU LINDA



BOSIU BORANE

Fouriesburg, Free State  
0825523028  
info@bosiuorane.co.za

H/A LETSELASKRAAL, POS-BUS 4, FOURIESBURG, 9725

Last Calf

Calf ID	BU 240009 (F)
Birth Date	2024-03-16
Sire ID	BU 170021

Calvings: 24-03

Myostatin

Q204X	Not Tested
NT821	Not Tested
F94L	Not Tested



Herd Book	SP
Birth date	2021-09-12
Age	3y
Inbreeding	0%
DNA	U6703U016
AFC	30m
Calves	1
Weighed	0
Avg. WI	-
ICP	-

**BA 100168 SP**  
BA RENOSTER  
Wean Mat. 64

Parentage	Sire	Dam
DNA	✓	✓
Genomic		

**CI 110076 SP**  
CIRCLE C LINDA

Age 13y | AFC - | ICP 466d  
Calves 8 | Weighed 8 | Wean Mat. 129  
Avg. WI 112 | CCB 6.08 | CCW 48  
Calvings: 14-05, 15-11, 17-01,  
18-02, 19-08, 20-08, 22-06, 23-10

**B 040042 SP**  
BORGEN B 04 42  
Wean Mat. 81

**BA 040009 SP**  
BA KORTLIES

Age 15y | AFC 25m | ICP 509d  
Calves 10 | Weighed - | Wean Mat. 79  
Avg. WI - | Wean Mat. 79

**TLM 020001 SP**  
KETA TLM020001 BUFFEL  
Wean Mat. 94

**GF77R D DH SP**  
GRASMERE GF 77 R

Age 18y | AFC - | ICP 595d  
Calves 8 | Weighed 2 | Wean Mat. 131  
Avg. WI 91 | Wean Mat. 131

**KPO786 SP**  
OL PEJETA 786

**8334 SP**  
ADC MUTARA 8334  
Age 29y | Avg. WI -  
Calves - | Weighed -  
**1310.LVIII SP**  
SOLIO 460T  
**KPO942 SP**  
OL PEJETA 942  
Age 27y | Avg. WI -  
Calves 1 | Weighed -  
**K6K2459 SP**  
MOGWOOINI K6K2459

**KPO4203 SP**  
OL PEJETA KPO 4203  
Age 18y | Avg. WI -  
Calves - | Weighed -  
**GF92118J**  
GRASMERE GF92118J

**GF83M SP**  
GF83M  
Age 34y | Avg. WI -  
Calves - | Weighed -

<b>COW VALUE</b>	<b>97</b>
94	Calving Ease Value
119	Calf Growth Value
94	Milk Value
73	Maintenance Value
106	Fertility Value
<b>GROWTH VALUE</b>	<b>121</b>
<b>CARCASS VALUE</b>	<b>119</b>
<b>PRODUCTION VALUE</b>	<b>105</b>



Calf and Mother				Fertility			
Birth Dir.	Birth Mat.	Wean Dir.	Wean Mat.	Scr. Circ.	Heifer Fert.	Cow Fert.	Longev.
79	120	119	94	94	103	105	106
66%	65%	63%	61%	60%	63%	35%	59%

Post-Wean Growth			Frame			Carcass		
Post Wean	ADG	FCR	Mature Weight	Height	Length	EMA	Fat	Mar
119	116	112	134	118	117	120	105	95
58%	57%	21%	49%	61%	60%	31%	30%	29%

**SELLER REMARKS:** She is a sure choice! Top young feminine cow with extraordinary bont Bismarck(BU170021) heifer calf BU240009, running with WIT170058. Full sister to lot 17 and 18.

# LOT 17



# Renald

## BU210112 (BA100168 x CI110076)



**BOSIU PRODUCTION SALE**  
Klein Thaba Bosigo, Fouriesburg 21 September 2024



**LOT 17 (M)**



**BU 210112**  
BOSIU RENALD



**BOSIU BORANE**

Fouriesburg, Free State  
0825523028  
info@bosiuorane.co.za



H/A LETSELASKRAAL, POS-BUS 4, FOURIESBURG, 9725



**Myostatin**

Q204X	Not Tested
NT821	Not Tested
F94L	Not Tested

Herd Book	SP
Birth date	2021-09-07
Age	3y
Inbreeding	0%
DNA	U6703U019

**BA 100168 SP**  
BA RENOSTER  
Wean Mat. 64

Parentage	Sire	Dam
DNA	✓	✓
Genomic		

**CI 110076 SP**  
CIRCLE C LINDA

Age 13y | AFC - | ICP 466d  
Calves 8 | Weighed 8 | Wean Mat. 129  
Avg. WI 112 | CCB 6.08 | CCW 48  
Calvings: 14-05, 15-11, 17-01,  
18-02, 19-08, 20-08, 22-06, 23-10

**B 040042 SP**  
BORGEN B 04 42  
Wean Mat. 81

**BA 040009 SP**  
BA KORTLIES

Age 15y | AFC 25m | ICP 509d  
Calves 10 | Weighed - | Wean Mat. 79  
Avg. WI - | Wean Mat. 79

**TLM 020001 SP**  
KETA TLM020001 BUFFEL  
Wean Mat. 94

**GF77R D DH SP**  
GRASMERE GF 77 R

Age 18y | AFC - | ICP 595d  
Calves 8 | Weighed 2 | Wean Mat. 131  
Avg. WI 91 | Wean Mat. 131

**KPO786 SP**  
OL PEJETA 786

**8334 SP**  
ADC MUTARA 8334  
Age 29y | Avg. WI -  
Calves - | Weighed -

**1310.LVIII SP**  
SOLIO 460T  
**KPO942 SP**  
OL PEJETA 942  
Age 27y | Avg. WI -  
Calves 1 | Weighed -

**K6K2459 SP**  
MOGWOONI K6K2459  
**KPO4203 SP**  
OL PEJETA KPO 4203  
Age 18y | Avg. WI -  
Calves - | Weighed -

**GF92118J**  
GRASMERE GF92118J  
**GF83M SP**  
GF83M  
Age 34y | Avg. WI -  
Calves - | Weighed -

<b>COW VALUE</b>	<b>93</b>
88	Calving Ease Value
123	Calf Growth Value
96	Milk Value
73	Maintenance Value
100	Fertility Value
<b>GROWTH VALUE</b>	<b>135</b>
<b>CARCASS VALUE</b>	<b>126</b>
<b>PRODUCTION VALUE</b>	<b>107</b>



EBV Analysis 2024-08-19

Calf and Mother				Fertility			
Birth Dir.	Birth Mat.	Wean Dir.	Wean Mat.	Scr. Circ.	Heifer Fert.	Cow Fert.	Longev.
75	113	123	96	99	94	103	105
64%	60%	63%	61%	77%	54%	35%	58%

Post-Wean Growth			Frame			Carcass		
Post Wean	ADG	FCR	Mature Weight	Height	Length	EMA	Fat	Mar
123	116	104	134	129	126	127	105	97
58%	69%	21%	49%	78%	75%	31%	30%	29%

**SELLER REMARKS:** A Powerhouse Bull! Showcasing exceptional body capacity, length and depth. My personal Pick! Combination of Renoster(BA100168) and Linda (CI110076) , 77R(GF77R) . Full brother to Lot 16 and 18. Weight 670kg, SC 39cm.

LOT 18



Rooki

BU210131 (BA100168 x CI110076)



BOSIU PRODUCTION SALE

Klein Thaba Bosigo, Fouriesburg 21 September 2024



LOT 18 (M)



BU 210131  
BOSIU ROOKI



BOSIU BORANE

Fouriesburg, Free State  
0825523028  
info@bosiuorane.co.za



H/A LETSELASKRAAL, POS-BUS 4, FOURIESBURG, 9725



Myostatin	
Q204X	Not Tested
NT821	Not Tested
F94L	Not Tested

Herd Book	SP
Birth date	2021-09-13
Age	3y
Inbreeding	0%
DNA	U6703U038

COW VALUE 93	
88	Calving Ease Value
123	Calf Growth Value
96	Milk Value
73	Maintenance Value
100	Fertility Value
GROWTH VALUE 118	
CARCASS VALUE 120	
PRODUCTION VALUE 100	

Parentage	Sire	Dam
BA 100168 SP BA RENOSTER Wean Mat. 64		
DNA	✓	✓
Genomic		

CI 110076 SP  
CIRCLE C LINDA  
Age 13y | AFC - | ICP 466d  
Calves 8 | Weighed 8 | Wean Mat. 129  
Avg. WI 112 | CCB 6.08 | CCW 48  
Calvings: 14-05, 15-11, 17-01,  
18-02, 19-08, 20-08, 22-06, 23-10

B 040042 SP  
BORGEN B 04 42  
Wean Mat. 81

BA 040009 SP  
BA KORTLIES  
Age 15y | AFC 25m | ICP 509d  
Calves 10 | Weighed - | Wean Mat. 79  
Avg. WI - | Wean Mat. 79

TLM 020001 SP  
KETA TLM020001 BUFFEL  
Wean Mat. 94

GF77R D DH SP  
GRASMERE GF 77 R  
Age 18y | AFC - | ICP 595d  
Calves 8 | Weighed 2 | Wean Mat. 131  
Avg. WI 91 | Wean Mat. 131

KPO786 SP  
OL PEJETA 786

8334 SP  
ADC MUTARA 8334  
Age 29y | Avg. WI -  
Calves - | Weighed -

1310.LVIII SP  
SOLIO 460T  
KPO942 SP  
OL PEJETA 942  
Age 27y | Avg. WI -  
Calves 1 | Weighed -

K6K2459 SP  
MOGWONI K6K2459  
KPO4203 SP  
OL PEJETA KPO 4203  
Age 18y | Avg. WI -  
Calves - | Weighed -

GF92118J  
GRASMERE GF92118J  
GF83M SP  
GF83M  
Age 34y | Avg. WI -  
Calves - | Weighed -



EBV Analysis 2024-08-19

Calf and Mother				Fertility			
Birth Dir.	Birth Mat.	Wean Dir.	Wean Mat.	Scr. Circ.	Heifer Fert.	Cow Fert.	Longev.
75	113	123	96	87	94	103	105
64%	60%	63%	61%	77%	54%	35%	58%

Post-Wean Growth			Frame			Carcass		
Post Wean	ADG	FCR	Mature Weight	Height	Length	EMA	Fat	Mar
123	115	111	134	114	118	121	105	96
58%	69%	21%	49%	78%	75%	31%	30%	29%

SELLER REMARKS: Bull from head to toe! Out of Renoster (BA100168) and Linda (CI110076), 77R(GF77R) Circle C 's Best Cow, Full brother to Lot 16 and 17. Weight 645kg. SC 39cm.

# LOT 19



# Aletia

## BU210082 (SS090147 x BU140076)

With heifer calf sired by FN180035



BOSIU PRODUCTION SALE  
Klein Thaba Bosigo, Fouriesburg 21 September 2024



LOT 19 (F)



### BU 210082

BOSIU ALETIA



Herd Book	SP
Birth date	2021-08-11
Age	3y 1m
Inbreeding	0%
DNA	U5942U002
AFC	32m
Calves	1
Weighed	0
Avg. WI	-
ICP	-

SS 090147 SP  
SANDSONIA SAMURAI  
Wean Mat. 90

Parentage		
Sire	Dam	
DNA	✓	✓
Genomic		

BU 140076 SP  
BOSIU ALETIA  
Age 10y | AFC 33m | ICP 377d  
Calves 8 | Weighed 7 | Wean Mat. 120  
Avg. WI 108 | CCB 6.23 | CCW 44.3  
Calvings: 17-04, 18-07, 19-08,  
20-09, 21-08, 22-09, 23-07,  
24-06

HVT 950017 SP  
OUTSPAN METUSALEG  
Wean Mat. 70

BA 040016 SP  
BA BA 04 16  
Age 11y | AFC 26m | ICP 493d  
Calves 6 | Weighed - | Wean Mat. 114  
Avg. WI - | Wean Mat. 114

PM14R SP  
LILAYI PM14R  
Wean Mat. 112

Z 040001 SP  
HLANZENI ALETIA  
Age 14y | AFC 38m | ICP 437d  
Calves 9 | Weighed 2 | Wean Mat. 96  
Avg. WI 97 | Wean Mat. 96

K6K1383 SP  
MOGWOOONI K6K1383

3685 SP  
3685  
Age 23y | Avg. WI -  
Calves - | Weighed -  
1310.LVIII SP  
SOLIO 460T  
KPO741 SP  
OL PEJETA 741  
Age 29y | Avg. WI -  
Calves - | Weighed -  
NN85003A  
BARAGOI FALCON NN85003A

J100  
LILAYI PM92100J  
Age 34y | Avg. WI -  
Calves - | Weighed -  
Z 960033 SP  
HLANZENI 336  
Z 010044 SP  
HLANZENI Z 01 44  
Age 18y | Avg. WI -  
Calves 13 | Weighed -

BOSIU BORANE

Fouriesburg, Free State  
0825523028  
info@bosiuorane.co.za

H/A LETSELASKRAAL, POS-  
BUS 4, FOURIESBURG, 9725

Last Calf	
Calf ID	BU 240032 (F)
Birth Date	2024-04-14
Sire ID	FN 180035

Calvings: 24-04



Myostatin	
Q204X	Not Tested
NT821	Not Tested
F94L	Not Tested

COW VALUE 93	
74	Calving Ease Value
121	Calf Growth Value
104	Milk Value
77	Maintenance Value
105	Fertility Value
GROWTH VALUE 106	
CARCASS VALUE 110	
PRODUCTION VALUE 96	



Calf and Mother								
Birth Dir.	Birth Mat.							
80	84							
76%	66%							
Fertility								
Wean Dir.	Wean Mat.							
121	104							
78%	63%							
Scr. Circ.	Heifer Fert.	Cow Fert.	Longev.					
127	103	105	103					
55%	65%	38%	58%					
Post-Wean Growth		Frame		Carcass				
Post Wean	ADG	FCR	Mature Weight	Height	Length	EMA	Fat	Mar
121	112	108	127	145	131	116	88	91
72%	53%	27%	53%	56%	55%	31%	29%	29%

SELLER REMARKS: Long bodied cow with a special heifer calf BU240032 out of FN180035, running with WIT170058.

LOT 20



Prinsees

**BU210111 (BA100168 x BS090030)**  
9 months pregnant



BOSIU PRODUCTION SALE  
Klein Thaba Bosigo, Fouriesburg 21 September 2024



LOT 20 (F)



**BU 210111**  
BOSIU PRINSES



BOSIU BORANE

Fouriesburg, Free State  
0825523028  
info@bosiuborane.co.za

H/A LETSELASKRAAL, POS-BUS 4, FOURIESBURG, 9725



Myostatin	
Q204X	Not Tested
NT821	Not Tested
F94L	Not Tested

Herd Book	SP
Birth date	2021-09-07
Age	3y
Inbreeding	0%
DNA	U6703U018

**BA 100168 SP**  
BA RENOSTER  
Wean Mat. 64

Parentage	Sire	Dam
DNA	✓	✓
Genomic		

**BS 090030 SP**  
MOUNTAIN VIEW PRINSES  
Age 14y | AFC - | ICP 414d  
Calves 11 | Weighed 9 | Wean Mat. 112  
Avg. WI 103 | CCB 5.48 | CCW 38.5  
Calvings: 12-08, 14-05, 15-07,  
16-08, 18-02, 19-03, 20-09, 21-08,  
22-09, 23-09, 24-08

**B 040042 SP**  
BORGEN B 04 42  
Wean Mat. 81

**BA 040009 SP**  
BA KORTLIES  
Age 15y | AFC 25m | ICP 509d  
Calves 10 | Weighed - | Wean Mat. 79  
Avg. WI - | Wean Mat. 79

**TLM 050526 SP**  
KETA TLM 05 526 KONING  
Wean Mat. 108

**FN 060062 SP**  
FONTAINE FN 06 0062  
Age 10y | AFC 29m | ICP 520d  
Calves 6 | Weighed - | Wean Mat. 96  
Avg. WI - | Wean Mat. 96

**KPO786 SP**  
OL PEJETA 786

**8334 SP**  
ADC MUTARA 8334  
Age 29y | Avg. WI -  
Calves - | Weighed -  
**1310.LVIII SP**  
SOLIO 460T  
**KPO942 SP**  
OL PEJETA 942  
Age 27y | Avg. WI -  
Calves 1 | Weighed -  
**TLM 020001 SP**  
KETA TLM020001 BUFFEL

**TLM 020017 SP**  
KETA TLM 02 17  
Age 12y | Avg. WI 103  
Calves 9 | Weighed 4  
**TLM 020004 SP**  
KETA TLM020004 CAESAR

**Z 010121 SP**  
HLANZENI Z 01 121  
Age 11y | Avg. WI -  
Calves 5 | Weighed -

<b>COW VALUE 75</b>	
96	Calving Ease Value
112	Calf Growth Value
88	Milk Value
75	Maintenance Value
86	Fertility Value
<b>GROWTH VALUE 122</b>	
<b>CARCASS VALUE 112</b>	
<b>PRODUCTION VALUE 87</b>	



EBV Analysis 2024-08-19

Calf and Mother				Fertility			
Birth Dir.	Birth Mat.	Wean Dir.	Wean Mat.	Scr. Circ.	Heifer Fert.	Cow Fert.	Longev.
82	121	112	88	97	79	88	110
65%	62%	65%	62%	60%	55%	37%	61%

Post-Wean Growth			Frame			Carcass		
Post Wean	ADG	FCR	Mature Weight	Height	Length	EMA	Fat	Mar
114	112	110	132	116	106	108	99	92
58%	57%	21%	51%	61%	60%	32%	31%	31%

**SELLER REMARKS:** TIP TOP heifer, deep bodied with enormous capacity. Combination of Renoster(BA1000168) and Koning(TLM050526), 8m pregnant to BU190060/FN080035, full sister to Lot 21,22 and 23.

# LOT 21



# PrinSES

## BU210134 (BA100168 x BS090030)

with heifer calf sired by Bismarck BU170021



**BOSIU PRODUCTION SALE**  
Klein Thaba Bosigo, Fouriesburg 21 September 2024



**LOT 21 (F)**



**BU 210134**  
BOSIU PRINSES



**BOSIU BORANE**

Fouriesburg, Free State  
0825523028  
info@bosiu-borane.co.za

H/A LETSELASKRAAL, POS-BUS 4, FOURIESBURG, 9725

Last Calf	
Calf ID	BU 240007 (F)
Birth Date	2024-03-15
Sire ID	BU 170021

Calvings: 24-03



Myostatin	
Q204X	Not Tested
NT821	Not Tested
F94L	Not Tested

Herd Book	SP
Birth date	2021-09-14
Age	3y
Inbreeding	0%
DNA	U6703U041
AFC	30m
Calves	1
Weighed	0
Avg. WI	-
ICP	-

**BA 100168 SP**  
BA RENOSTER  
Wean Mat. 64

Parentage	Sire	Dam
DNA	✓	✓
Genomic		

**BS 090030 SP**  
MOUNTAIN VIEW PRINSES  
Age 14y | AFC - | ICP 414d  
Calves 11 | Weighed 9 | Wean Mat. 112  
Avg. WI 103 | CCB 5.48 | CCW 38.5  
Calvings: 12-08, 14-05, 15-07,  
16-08, 18-02, 19-03, 20-09, 21-08,  
22-09, 23-09, 24-08

**B 040042 SP**  
BORGEN B 04 42  
Wean Mat. 81

**BA 040009 SP**  
BA KORTLIES

Age 15y | AFC 25m | ICP 509d  
Calves 10 | Weighed - | Wean Mat. 79  
Avg. WI - | Wean Mat. 79

**TLM 050526 SP**  
KETA TLM 05 526 KONING  
Wean Mat. 108

**FN 060062 SP**  
FONTEINE FN 06 0062

Age 10y | AFC 29m | ICP 520d  
Calves 6 | Weighed - | Wean Mat. 96  
Avg. WI - | Wean Mat. 96

**KPO786 SP**  
OL PEJETA 786

**8334 SP**  
ADC MUTARA 8334  
Age 29y | Avg. WI -  
Calves - | Weighed -  
**1310.LVIII SP**  
SOLIO 460T  
**KPO942 SP**  
OL PEJETA 942  
Age 27y | Avg. WI -  
Calves 1 | Weighed -  
**TLM 020001 SP**  
KETA TLM020001 BUFFEL

**TLM 020017 SP**  
KETA TLM 02 17  
Age 12y | Avg. WI 103  
Calves 9 | Weighed 4  
**TLM 020004 SP**  
KETA TLM020004 CAESAR

**Z 010121 SP**  
HLANZENI Z 01 121  
Age 11y | Avg. WI -  
Calves 3 | Weighed -

<b>COW VALUE</b>	<b>77</b>
95	Calving Ease Value
109	Calf Growth Value
86	Milk Value
75	Maintenance Value
93	Fertility Value
<b>GROWTH VALUE</b>	<b>122</b>
<b>CARCASS VALUE</b>	<b>112</b>
<b>PRODUCTION VALUE</b>	<b>88</b>



EBV Analysis 2024-08-19

Calf and Mother				Fertility			
Birth Dir.	Birth Mat.	Wean Dir.	Wean Mat.	Scr. Circ.	Heifer Fert.	Cow Fert.	Longev.
85	126	109	86	97	90	91	112
67%	66%	65%	62%	60%	64%	37%	61%

Post-Wean Growth			Frame			Carcass		
Post Wean	ADG	FCR	Mature Weight	Height	Length	EMA	Fat	Mar
111	112	110	132	116	106	108	99	92
58%	57%	21%	51%	61%	60%	32%	31%	31%

**SELLER REMARKS:** What a package! Don't miss out! Perfect feminine full capacity cow with stunner of a heifer calf BU240007 out of Bismarck(BU170021) full sister to lot 20,22 and 23. Running with WIT170058.

LOT 22



*Ricardo* **BU210105 (BA100168 x BS090030)**



BOSIU PRODUCTION SALE  
Klein Thaba Bosigo, Fouriesburg 21 September 2024



LOT 22 (M)



**BU 210105**  
BOSIU RICARDO



BOSIU BORANE

Fouriesburg, Free State  
0825523028  
info@bosiuorane.co.za

H/A LETSELASKRAAL, POS-BUS 4, FOURIESBURG, 9725



Myostatin	
Q204X	Not Tested
NT821	Not Tested
F94L	Not Tested

Herd Book	SP
Birth date	2021-09-04
Age	3y 1m
Inbreeding	0%
DNA	U6703U012

<b>COW VALUE</b>	<b>77</b>
96	Calving Ease Value
112	Calf Growth Value
88	Milk Value
75	Maintenance Value
88	Fertility Value
<b>GROWTH VALUE</b>	<b>122</b>
<b>CARCASS VALUE</b>	<b>112</b>
<b>PRODUCTION VALUE</b>	<b>88</b>

BA 100168 SP  
BA RENOSTER  
Wean Mat. 64

Parentage	Sire	Dam
DNA	✓	✓
Genomic		

BS 090030 SP  
MOUNTAIN VIEW PRINSES  
Age 14y | AFC - | ICP 414d  
Calves 11 | Weighed 9 | Wean Mat. 112  
Avg. WI 103 | CCB 5.48 | CCW 38.5  
Calvings: 12-08, 14-05, 15-07,  
16-08, 18-02, 19-03, 20-09, 21-08,  
22-09, 23-09, 24-08

B 040042 SP  
BORGEN B 04 42  
Wean Mat. 81

BA 040009 SP  
BA KORTLIES

Age 15y | AFC 25m | ICP 509d  
Calves 10 | Weighed - | Wean Mat. 79  
Avg. WI - | Wean Mat. 79

TLM 050526 SP  
KETA TLM 05 526 KONING  
Wean Mat. 108

FN 060062 SP  
FONTEINE FN 06 0062

Age 10y | AFC 29m | ICP 520d  
Calves 6 | Weighed - | Wean Mat. 96  
Avg. WI - | Wean Mat. 96

KPO786 SP  
OL PEJETA 786

8334 SP  
ADC MUTARA 8334  
Age 29y | Avg. WI -  
Calves - | Weighed -  
1310.LVIII SP  
SOLIO 460T

KPO942 SP  
OL PEJETA 942  
Age 27y | Avg. WI -  
Calves 1 | Weighed -  
TLM 020001 SP  
KETA TLM020001 BUFFEL

TLM 020017 SP  
KETA TLM 02 17  
Age 12y | Avg. WI 103  
Calves 9 | Weighed 4  
TLM 020004 SP  
KETA TLM020004 CAESAR

Z 010121 SP  
HLANZENI Z 01 121  
Age 11y | Avg. WI -  
Calves 5 | Weighed -



Calf and Mother				Fertility			
Birth Dir.	Birth Mat.	Wean Dir.	Wean Mat.	Scr. Circ.	Heifer Fert.	Cow Fert.	Longev.
82	121	112	88	97	79	88	117
65%	62%	65%	62%	60%	55%	37%	61%

Post-Wean Growth			Frame			Carcass		
Post Wean	ADG	FCR	Mature Weight	Height	Length	EMA	Fat	Mar
114	112	110	132	116	106	108	99	92
58%	57%	21%	51%	61%	60%	32%	31%	31%

SELLER REMARKS: A hard muscular bull. Combination of Renoster (BA100168) and Koning(TLM050526). Full brother to Lot 20,21 and 23. Weight 683kg, SC 41cm.

LOT 23



Rafael

BU210127 (BA100168 x BS090030)



BOSIU PRODUCTION SALE

Klein Thaba Bosigo, Fouriesburg 21 September 2024



LOT 23 (M)



BU 210127  
BOSIU RAFAEL



BOSIU BORANE

Fouriesburg, Free State  
0825523028  
info@bosiuorane.co.za



H/A LETSELASKRAAL, POS-BUS 4, FOURIESBURG, 9725



Myostatin	
Q204X	Not Tested
NT821	Not Tested
F94L	Not Tested

Herd Book	SP
Birth date	2021-09-12
Age	3y
Inbreeding	0%
DNA	U6703U034

COW VALUE 75	
96	Calving Ease Value
112	Calf Growth Value
88	Milk Value
75	Maintenance Value
86	Fertility Value
GROWTH VALUE 148	
CARCASS VALUE 138	
PRODUCTION VALUE 97	

BA 100168 SP  
BA RENOSTER  
Wean Mat. 64

Parentage	Sire	Dam
DNA	✓	✓
Genomic		

BS 090030 SP  
MOUNTAIN VIEW PRINSES

Age 14y | AFC - | ICP 414d  
Calves 11 | Weighed 9 | Wean Mat. 112  
Avg. WI 103 | CCB 5.48 | CCW 38.5  
Calvings: 12-08, 14-05, 15-07,  
16-08, 18-02, 19-03, 20-09, 21-08,  
22-09, 23-09, 24-08

B 040042 SP  
BORGEN B 04 42  
Wean Mat. 81

BA 040009 SP  
BA KORTLIES

Age 15y | AFC 25m | ICP 509d  
Calves 10 | Weighed - | Wean Mat. 79  
Avg. WI - | Wean Mat. 79

TLM 050526 SP  
KETA TLM 05 526 KONING  
Wean Mat. 108

FN 060062 SP  
FONTAINE FN 06 0062

Age 10y | AFC 29m | ICP 520d  
Calves 6 | Weighed - | Wean Mat. 96  
Avg. WI - | Wean Mat. 96

KP0786 SP  
OL PEJETA 786

8334 SP  
ADC MUTARA 8334  
Age 29y | Avg. WI -  
Calves - | Weighed -  
1310.LVIII SP  
SOLIO 460T  
KP0942 SP  
OL PEJETA 942  
Age 27y | Avg. WI -  
Calves 1 | Weighed -  
TLM 020001 SP  
KETA TLM020001 BUFFEL

TLM 020017 SP  
KETA TLM 02 17  
Age 12y | Avg. WI 103  
Calves 9 | Weighed 4  
TLM 020004 SP  
KETA TLM020004 CAESAR

Z 010121 SP  
HLANZENI Z 01 121  
Age 11y | Avg. WI -  
Calves 5 | Weighed -



EBV Analysis 2024-08-19

Calf and Mother				Fertility			
Birth Dir.	Birth Mat.	Wean Dir.	Wean Mat.	Scr. Circ.	Heifer Fert.	Cow Fert.	Longev.
82	121	112	88	122	79	88	110
65%	62%	65%	62%	76%	55%	37%	60%

Post-Wean Growth			Frame			Carcass		
Post Wean	ADG	FCR	Mature Weight	Height	Length	EMA	Fat	Mar
114	129	113	132	132	131	134	100	98
58%	69%	21%	51%	78%	75%	32%	31%	31%

SELLER REMARKS: Solid bull! Potential Stud Sire. Long bodied, rock hard muscular bull with a presence. Combination of Renoster (BA100168) and Koning(TLM050526). Full brother to Lot 20, 21 and 22. Weight 730kg, SC 42cm.



# LOT 24



# Mieke

**BU170119 (MHB050022 x BU120003)**  
with bull calf sired by WIT170058



**BOSIU PRODUCTION SALE**  
Klein Thaba Bosigo, Fouriesburg 21 September 2024



**LOT 24 (F)**



**BU 170119**  
BOSIU MIEKE



Herd Book	SP
Birth date	2017-10-08
Age	6y 11m
Inbreeding	0%
DNA	U396029
AFC	25m
Calves	5
Weighed	2
Avg. WI	103
ICP	427d

**MHB 050022 SP**  
MOLL'SHOOP TANK  
Wean Mat. 106

Parentage		
Sire	Dam	
DNA	✓	✓
Genomic		

**BU 120003 SP**  
BOSIU MIEKE  
Age 11y | AFC 30m | ICP 440d  
Calves 7 | Weighed 6 | Wean Mat. 101  
Avg. WI 98 | CCB 6.35 | CCW 42.4

Calvings: 14-07, 16-02, 17-10,  
18-09, 19-08, 20-08, 21-10

**359G SP**  
SOLIO 359 G  
Wean Mat. 112

**K6K2258 SP**  
MOGWOONI 2258

Age 32y | AFC - | ICP (donor)  
Calves - | Weighed - | Wean Mat. 98  
Avg. WI - | Wean Mat. 98

**KB30X SP**  
KETA KB 30 X  
Wean Mat. 116

**FN 080336 SP**  
FONTEINE MIEKE

Age 15y | AFC - | ICP 411d  
Calves 11 | Weighed 10 | Wean Mat. 126  
Avg. WI 118 | Wean Mat. 126

**2646**  
SOLIO 2646  
**444K**  
SOLIO 444K  
Age 36y | Avg. WI -  
Calves - | Weighed -  
**1123**  
1123  
**1745**  
1745  
Age 42y | Avg. WI -  
Calves 2 | Weighed -  
**PM14R SP**  
LILAYI PM14R  
**GF4T SP**  
GRASMERE T 4  
Age 6y | Avg. WI -  
Calves 2 | Weighed -  
**TLM 020004 SP**  
KETA TLM020004 CAESAR  
**FN 040017 SP**  
FONTEINE FN 04 17  
Age 14y | Avg. WI 115  
Calves 7 | Weighed 1

**BOSIU BORANE**

Fouriesburg, Free State  
0825523028  
info@bosiuorane.co.za

H/A LETSELASKRAAL, POS-  
BUS 4, FOURIESBURG, 9725

Last Calf

Calf ID	BU 240121 (M)
Birth Date	2024-07-15
Sire ID	WIT 170058

Calvings: 19-11, 20-10, 21-11, 23-04, 24-07



**Myostatin**

Q204X	Not Tested
NT821	Not Tested
F94L	Not Tested

<b>COW VALUE</b>	<b>97</b>
<b>92</b>	Calving Ease Value
<b>103</b>	Calf Growth Value
<b>112</b>	Milk Value
<b>86</b>	Maintenance Value
<b>104</b>	Fertility Value
<b>GROWTH VALUE</b>	<b>99</b>
<b>CARCASS VALUE</b>	<b>102</b>
<b>PRODUCTION VALUE</b>	<b>97</b>



Calf and Mother				Fertility			
Birth Dir.	Birth Mat.	Wean Dir.	Wean Mat.	Scr. Circ.	Heifer Fert.	Cow Fert.	Longev.
94	94	103	112	115	107	108	88
80%	76%	79%	75%	44%	63%	38%	64%

Post-Wean Growth			Frame			Carcass		
Post Wean	ADG	FCR	Mature Weight	Height	Length	EMA	Fat	Mar
106	100	104	113	88	91	101	116	96
71%	40%	17%	55%	45%	43%	27%	25%	25%

**SELLER REMARKS:** Full bodied and fantastic, with a pedigree of splended genetics! Bull calf BU240121 out of WIT170058, running with WIT170058.

LOT 25



Rule

**BU170086 (CI080030 x GF100032)**  
with heifer calf sired by Bones BU180017



BOSIU PRODUCTION SALE  
Klein Thaba Bosigo, Fouriesburg 21 September 2024



LOT 25 (F)



**BU 170086 HH**

BOSIU RULE



Herd Book	SP
Birth date	2017-08-13
Age	7y 1m
Inbreeding	0%
DNA WSC027933	
AFC	26m
Calves	5
Weighed	4
Avg. WI	107
ICP	429d

**CI 080030 SP**  
CIRCLE C COJACK

Wean Mat. 107

Parentage	Sire	Dam
DNA	✓	✓
Genomic	✓	✓

**GF 100032 SP**  
WALT RULE

Age 14y | AFC 25m | ICP 389d  
Calves 12 | Weighed 10 | Wean Mat. 109  
Avg. WI 99 | CCB 6.7 | CCW 50.6

Calvings: 12-10, 13-11, 14-11, 15-10,  
16-09, 17-08, 18-08, 19-08, 20-07,  
21-10, 23-01, 24-05

**TLM 040507 DH SP**

KETA TLM040507 BUSTER

Wean Mat. 86

**GF159U D SP**

GRASMERE GF 159U

Age 15y | AFC - | ICP 480d  
Calves 6 | Weighed - | Wean Mat. 120  
Avg. WI - | Wean Mat. 120

**TLM 030012 SP**

KETA TLM030012

Wean Mat. 65

**TLM 000007 SP**

KETA TLM000007

Age 16y | AFC 35m | ICP 425d  
Calves 10 | Weighed 1 | Wean Mat. 104  
Avg. WI 91 | Wean Mat. 104

**K6K2459 SP**  
MOGWOOONI K6K2459

**KPO961 SP**

OL PEJETA KPO 961

Age 34y | Avg. WI -

Calves 1 | Weighed -

**GF135M**

GRASMERE 135M

**GF74P D SP**

GRASMERE GF 74P

Age 15y | Avg. WI 100

Calves 5 | Weighed 1

**K6K2738 SP**

MOGWOOONI K6K2738

**KPO4202 SP**

OL PEJETA KPO 4202

Age 34y | Avg. WI -

Calves - | Weighed -

**HVT 950003 SP**

OUTSPAN HVT950003

**B 950027 SP**

BORGEN B95527

Age 20y | Avg. WI -

Calves 9 | Weighed -

BOSIU BORANE

Fouriesburg, Free State  
0825523028

info@bosiuorane.co.za

H/A LETSELASKRAAL, POS-  
BUS 4, FOURIESBURG, 9725

Last Calf

Calf ID	BU 240102 (F)
Birth Date	2024-07-04
Sire ID	BU 180017

Calvings: 19-10, 20-10, 22-03, 23-07, 24-07

Myostatin

Q204X	Free
NT821	Free
F94L	Free

**COW VALUE 70**

104	Calving Ease Value
94	Calf Growth Value
109	Milk Value
82	Maintenance Value
73	Fertility Value

**GROWTH VALUE 94**

**CARCASS VALUE 98**

**PRODUCTION VALUE 71**



EBV Analysis 2024-08-19

Calf and Mother				Fertility			
Birth Dir.	Birth Mat.	Wean Dir.	Wean Mat.	Scr. Circ.	Heifer Fert.	Cow Fert.	Longev.
103	101	94	109	114	89	61	109
82%	80%	83%	84%	71%	69%	57%	70%

Post-Wean Growth			Frame			Carcass		
Post Wean	ADG	FCR	Mature Weight	Height	Length	EMA	Fat	Mar
93	90	84	120	77	95	112	106	100
76%	67%	39%	75%	72%	70%	53%	51%	51%

SELLER REMARKS: Deep and wide Cojack(CI080030) daughter with a beautiful heifer Calf BU240102 out of BU180017, running with WIT170058.



# LOT 26



# Shakira

## BU170158 (TLM020038 x PRB110001)

with bull calf sired by Bones BU180017



**BOSIU PRODUCTION SALE**  
Klein Thaba Bosigo, Fouriesburg 21 September 2024



**LOT 26 (F)**



**BU 170158**  
BOSIU SHAKIRA



**BOSIU BORANE**

Fouriesburg, Free State  
0825523028  
info@bosiuorane.co.za



H/A LETSELASKRAAL, POS-BUS 4, FOURIESBURG, 9725

Last Calf	
Calf ID	BU 240107 (M)
Birth Date	2024-07-08
Sire ID	BU 180017

Calvings: 19-10, 21-07, 22-08, 23-07, 24-07



Myostatin	
Q204X	Not Tested
NT821	Not Tested
F94L	Not Tested

Herd Book	SP
Birth date	2017-09-29
Age	6y 12m
Inbreeding	0%
DNA	U396068
AFC	25m
Calves	5
Weighed	4
Avg. WI	102
ICP	431d

COW VALUE 115	
103	Calving Ease Value
102	Calf Growth Value
66	Milk Value
127	Maintenance Value
114	Fertility Value
GROWTH VALUE 75	
CARCASS VALUE 74	
PRODUCTION VALUE 103	

TLM 020038 SP	KETA TLM020038	Wean Mat. 61
Parentage Sire Dam		
DNA	✓	✓
Genomic		

PRB 110001 SP	PEINKE SHAKIRA	Age 13y   AFC 30m   ICP 397d Calves 11   Weighed 10   Wean Mat. 57 Avg. WI 89   CCB 6.76   CCW 42.5
Calvings: 13-07, 14-08, 15-09, 16-08, 18-02, 19-03, 20-02, 21-02, 22-02, 23-04, 24-08		

K6K2738 SP	MOGWOOONI K6K2738	Wean Mat. 53
------------	-------------------	--------------

KPO4203 SP	OL PEJETA KPO 4203	Age 18y   AFC -   ICP (donor) Calves -   Weighed -   Wean Mat. 107 Avg. WI -   Wean Mat. 107
------------	--------------------	--

TLM 020006 SP	KETA TLM020006 LOBASE	Wean Mat. 81
---------------	-----------------------	--------------

BA 050030 SP	BA SHAKIRA	Age 16y   AFC -   ICP (donor) Calves 9   Weighed 2   Wean Mat. 85 Avg. WI 99   Wean Mat. 85
--------------	------------	---

PB2204	MOGWOOONI K6K311	K6K2204 SP	MOGWOOONI K6K2204	Age 4y   Avg. WI - Calves 2   Weighed -
--------	------------------	------------	-------------------	--

K6K2459 SP	MOGWOOONI K6K2459	ZF3675 SP	SEGERA ZF 3675	Age 31y   Avg. WI - Calves 1   Weighed -
		1310.LVIII SP	SOLIO 460T	KPO741 SP
				OL PEJETA 741
				Age 29y   Avg. WI - Calves -   Weighed -



EBV Analysis 2024-08-19

Calf and Mother				Fertility			
Birth Dir.	Birth Mat.	Wean Dir.	Wean Mat.	Scr. Circ.	Heifer Fert.	Cow Fert.	Longev.
99	104	102	66	86	104	121	95
75%	78%	74%	83%	52%	69%	49%	67%

Post-Wean Growth			Frame			Carcass		
Post Wean	ADG	FCR	Mature Weight	Height	Length	EMA	Fat	Mar
91	79	86	75	70	71	74	89	85
66%	49%	31%	62%	53%	52%	41%	39%	38%

**SELLER REMARKS:** Superb package! Proven genetics combining Terrible Terry (TLM020038) and Shakira (PRB110001) with some good EBV's, with bull calf BU240107 out of BU180017 She is the mother of Lot 27. Running with WIT170058.

# LOT 27



# Shakira

## BU210045 (BA100168 x BU170158)

with heifer calf sired by FN180035



**BOSIU PRODUCTION SALE**  
Klein Thaba Bosigo, Fouriesburg 21 September 2024



**LOT 27 (F)**



**BU 210045**  
BOSIU SHAKIRA



Herd Book	SP
Birth date	2021-07-08
Age	3y 3m
Inbreeding	2%
DNA	U5585U004
AFC	33m
Calves	1
Weighed	0
Avg. WI	-
ICP	-

**BOSIU BORANE**

Fouriesburg, Free State  
0825523028  
info@bosiuorane.co.za

H/A LETSELASKRAAL, POS-BUS 4, FOURIESBURG, 9725

Last Calf

Calf ID	BU 240034 (F)
Birth Date	2024-04-15
Sire ID	FN 180035

Calvings: 24-04

**Myostatin**

Q204X	Not Tested
NT821	Not Tested
F94L	Not Tested

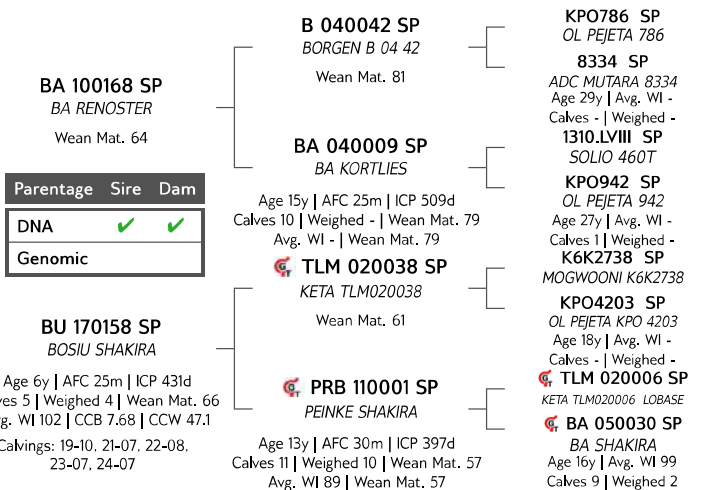

<b>COW VALUE</b>	<b>101</b>
86	Calving Ease Value
128	Calf Growth Value
67	Milk Value
87	Maintenance Value
111	Fertility Value
<b>GROWTH VALUE</b>	<b>99</b>
<b>CARCASS VALUE</b>	<b>97</b>
<b>PRODUCTION VALUE</b>	<b>100</b>



Calf and Mother				Fertility			
Birth Dir.	Birth Mat.	Wean Dir.	Wean Mat.	Scr. Circ.	Heifer Fert.	Cow Fert.	Longev.
77	109	128	67	91	100	116	102
76%	64%	77%	59%	53%	63%	35%	56%

Post-Wean Growth			Frame			Carcass		
Post Wean	ADG	FCR	Mature Weight	Height	Length	EMA	Fat	Mar
120	92	96	116	100	95	95	94	90
70%	50%	20%	47%	53%	52%	29%	27%	27%

**SELLER REMARKS:** The full package! Renoster(BA101168), Terrible Terry(TLM020038) and Shakira(PRB11001). To top it all, a mind blowing heifer BU240034 out of FN180035. Running with WIT170058.

LOT 28



*Xai Xai* **BU210017 (BU140194 x FN100496)**



BOSIU PRODUCTION SALE  
Klein Thaba Bosigo, Fouriesburg 21 September 2024



LOT 28 (M)



**BU 210017**  
BOSIU XAI XAI



BOSIU BORANE

Fouriesburg, Free State  
0825523028  
info@bosiuborane.co.za



H/A LETSELASKRAAL, POS-BUS 4, FOURIESBURG, 9725



Myostatin	
Q204X	Not Tested
NT821	Not Tested
F94L	Not Tested

Herd Book	SP
Birth date	2021-02-26
Age	3y 7m
Inbreeding	0%
DNA	U4558U020

BU 140194 SP  
BOSIU XANDER  
Wean Mat. 100

Parentage	Sire	Dam
DNA	✓	✓
Genomic		

FN 100496 SP  
FONTEINE FRANSINA

Age 14y | AFC 36m | ICP 413d  
Calves 10 | Weighed 10 | Wean Mat. 101  
Avg. WI 96 | CCB 5.91 | CCW 41  
Calvings: 13-01, 14-06, 15-08,  
16-07, 18-02, 19-02, 20-03, 21-02,  
22-06, 23-06

KB56X SP  
KETA KB 56 X  
Wean Mat. 106

FN 080336 SP  
FONTEINE MIEKE

Age 15y | AFC - | ICP 411d  
Calves 11 | Weighed 10 | Wean Mat. 126  
Avg. WI 118 | Wean Mat. 126

TLM 010001 SP  
KETA TLM010001 NAPOLEON  
Wean Mat. 86

HMC 990020 SP  
ALZU BA 20

Age 15y | AFC 40m | ICP 379d  
Calves 8 | Weighed - | Wean Mat. 114  
Avg. WI - | Wean Mat. 114

PM14R SP  
LILAYI PM14R  
GF26PSZ SP  
GRASMERE 26 P  
Age 13y | Avg. WI -  
Calves 3 | Weighed -  
TLM 020004 SP  
KETA TLM020004 CAESAR

FN 040017 SP  
FONTEINE FN 04 17  
Age 14y | Avg. WI 115  
Calves 7 | Weighed 1  
HVT 970017 SP  
OUTSPAN HVT970017

HVT 950013 SP  
OUTSPAN HVT950013  
Age 19y | Avg. WI -  
Calves 9 | Weighed -  
Z 950022 SP  
HLANZENI Z950022  
Z 950017 SP  
HLANZENI Z950017  
Age 4y | Avg. WI -  
Calves 1 | Weighed -

<b>COW VALUE</b>	<b>102</b>
116	Calving Ease Value
84	Calf Growth Value
100	Milk Value
125	Maintenance Value
86	Fertility Value
<b>GROWTH VALUE</b>	<b>102</b>
<b>CARCASS VALUE</b>	<b>97</b>
<b>PRODUCTION VALUE</b>	<b>102</b>



EBV Analysis 2024-08-19

Calf and Mother				Fertility			
Birth Dir.	Birth Mat.	Wean Dir.	Wean Mat.	Scr. Circ.	Heifer Fert.	Cow Fert.	Longev.
115	102	84	100	109	91	89	93
75%	59%	78%	60%	74%	52%	34%	56%

Post-Wean Growth			Frame			Carcass		
Post Wean	ADG	FCR	Mature Weight	Height	Length	EMA	Fat	Mar
86	106	105	74	84	95	100	111	103
62%	65%	18%	48%	76%	73%	29%	27%	27%

SELLER REMARKS: Bull with a presence, combination of some proven genetics R14 (PMR14R), Ceasar(TLM020004), FN04-17, 717 (HVT970017) and Alzu BA 20(HMC990020). Weight 683kg, SC 42cm.

LOT 29



Benjamin

BU210179 (BU170021 x BU180003)



BOSIU PRODUCTION SALE  
Klein Thaba Bosigo, Fouriesburg 21 September 2024



LOT 29 (M)



BU 210179  
BOSIU BENJAMIN



BOSIU BORANE

Fouriesburg, Free State  
0825523028  
info@bosiuorane.co.za



H/A LETSELASKRAAL, POS-BUS 4, FOURIESBURG, 9725

Herd Book	SP
Birth date	2021-10-12
Age	2y 11m
Inbreeding	2%
DNA	U6703U084

BU 170021 SP  
BOSIU BISMARCK  
Wean Mat. 111

Parentage		
Sire	Dam	
DNA	✓	✓
Genomic		

BU 180003 SP  
BOSIU CARMELO  
Age 6y | AFC 30m | ICP 483d  
Calves 4 | Weighed 3 | Wean Mat. 117  
Avg. WI 108 | CCB 7.97 | CCW 59.4  
Calvings: 20-08, 21-10, 23-07, 24-07

B 070052 SP  
BORGEN BONT  
Wean Mat. 114

FN 090449 SP  
FONTEINE NIKITA  
Age 15y | AFC 27m | ICP 363d  
Calves 13 | Weighed 7 | Wean Mat. 101  
Avg. WI 110 | Wean Mat. 101

VST 120111 SP  
TRAP VST12111  
Wean Mat. 111

BU 150048 SP  
BOSIU CARMELO  
Age 9y | AFC 29m | ICP 383d  
Calves 7 | Weighed 1 | Wean Mat. 102  
Avg. WI 114 | Wean Mat. 102

B 030029 SP  
BORGEN B03029  
B 960615 SP  
BORGEN B 96 615  
Age 20y | Avg. WI -  
Calves 8 | Weighed -  
TLM 020004 SP  
KETA TLM020004 CAESAR

Z 981048 SP  
HLANZENI Z 98 1048  
Age 14y | Avg. WI -  
Calves 7 | Weighed -

MHB 060030 SP  
MOLLSHOOP RUSTIN

MHB 060048 SP  
MOLLSHOOP GINGER  
Age 15y | Avg. WI 91  
Calves 10 | Weighed 1

CI 080030 SP  
CIRCLE C COJACK  
B 030011 SP  
BORGEN B 03 11  
Age 18y | Avg. WI -  
Calves 10 | Weighed -

COW VALUE		125
88	Calving Ease Value	
134	Calf Growth Value	
114	Milk Value	
94	Maintenance Value	
99	Fertility Value	
GROWTH VALUE		121
CARCASS VALUE		132
PRODUCTION VALUE		129



Calf and Mother				Fertility			
Birth Dir.	Birth Mat.	Wean Dir.	Wean Mat.	Scr. Circ.	Heifer Fert.	Cow Fert.	Longev.
102	76	134	114	134	104	94	105
75%	53%	77%	53%	72%	45%	29%	48%

Post-Wean Growth			Frame			Carcass		
Post Wean	ADG	FCR	Mature Weight	Height	Length	EMA	Fat	Mar
138	130	122	104	136	143	129	111	114
63%	63%	16%	40%	74%	70%	29%	27%	27%



Myostatin	
Q204X	Not Tested
NT821	Not Tested
F94L	Not Tested

SELLER REMARKS: Potential Stud Sire! Opportunity to acquire the very first Bismarck son on offer. He ticks all the boxes with dream EBV's. His mother coming in at Lot 30. Weight 654kg, SC 40cm.

**LOT 30**



*Carmelo*

**BU180003 (VST120111 x BU150048)**  
with bull calf sired by Bones BU180017



**BOSIU PRODUCTION SALE**  
Klein Thaba Bosigo, Fouriesburg 21 September 2024



**LOT 30 (F)**



**BU 180003**  
BOSIU CARMELO



Herd Book	SP
Birth date	2018-02-08
Age	6y 7m
Inbreeding	0%
DNA	U422587
AFC	30m
Calves	4
Weighed	3
Avg. WI	108
ICP	483d

VST 120111 SP  
TRAP VST12111  
Wean Mat. 111

Parentage		
Sire	Dam	
DNA	✓	✓
Genomic		

BU 150048 SP  
BOSIU CARMELO  
Age 9y | AFC 29m | ICP 383d  
Calves 7 | Weighed 1 | Wean Mat. 102  
Avg. WI 114 | CCB 5.61 | CCW 40.3  
Calvings: 18-02, 19-04, 20-03,  
21-06, 22-09, 23-10, 24-07

MHB 060030 SP  
MOLLSHOOP RUSTIN  
Wean Mat. 84

MHB 060048 SP  
MOLLSHOOP GINGER  
Age 15y | AFC 35m | ICP 485d  
Calves 10 | Weighed 1 | Wean Mat. 119  
Avg. WI 91 | Wean Mat. 119

CI 080030 SP  
CIRCLE C COJACK  
Wean Mat. 107

B 030011 SP  
BORGEN B 03 11  
Age 18y | AFC - | ICP 346d  
Calves 10 | Weighed - | Wean Mat. 84  
Avg. WI - | Wean Mat. 84

25 SP  
MARULA 25  
KPO21 SP  
OL PEJETA 21  
Age 38y | Avg. WI -  
Calves 1 | Weighed -  
NDA9 SP  
NDAKAINI 8N9  
KPO303 SP  
OL PEJETA KPO303  
Age 32y | Avg. WI -  
Calves 1 | Weighed -  
TLM 040507 DH SP  
KETA TLM040507 BUSTER  
GF159U D SP  
GRASMERE GF 159U  
Age 15y | Avg. WI -  
Calves 6 | Weighed -  
KPO1017 SP  
OL PEJETA 1017  
Z7F2773 SP  
WORAGUS Z7F 2773  
Age 32y | Avg. WI -  
Calves - | Weighed -

**BOSIU BORANE**

Fouriesburg, Free State  
0825523028  
info@bosiuorane.co.za

H/A LETSELASKRAAL, POS-  
BUS 4, FOURIESBURG, 9725

Last Calf	
Calf ID	BU 240133 (M)
Birth Date	2024-07-26
Sire ID	BU 180017

Calvings: 20-08, 21-10, 23-07, 24-07



Myostatin	
Q204X	Not Tested
NT821	Not Tested
F94L	Not Tested

<b>COW VALUE 130</b>	
108	Calving Ease Value
107	Calf Growth Value
117	Milk Value
126	Maintenance Value
92	Fertility Value
<b>GROWTH VALUE 94</b>	
<b>CARCASS VALUE 105</b>	
<b>PRODUCTION VALUE 123</b>	



EBV Analysis 2024-08-19

Calf and Mother				Fertility			
Birth Dir.	Birth Mat.	Wean Dir.	Wean Mat.	Scr. Circ.	Heifer Fert.	Cow Fert.	Longev.
120	83	107	117	106	101	80	114
78%	74%	76%	77%	56%	63%	42%	59%

Post-Wean Growth			Frame			Carcass		
Post Wean	ADG	FCR	Mature Weight	Height	Length	EMA	Fat	Mar
105	101	101	71	110	117	102	110	117
70%	50%	23%	61%	55%	53%	43%	41%	41%

**SELLER REMARKS:** Medium framed proven bull breeder. She's deep bodied with enormous capacity, good genetics and superb EBV's: cow value 130, milk 117 maintenance 126 with future bull BU240133 out of U180017 beside her. Running with WIT170058.

# LOT 31



# Simone

## BU210059 (BA100168 x BAR110063)

3 months in calf to BOS 1800126 or WIT170058



**BOSIU PRODUCTION SALE**  
Klein Thaba Bosigo, Fouriesburg 21 September 2024



**LOT 31 (F)**



**BU 210059**  
BOSIU SIMONE



**BOSIU BORANE**

Fouriesburg, Free State  
0825523028  
info@bosiuorane.co.za

H/A LETSELASKRAAL, POS-BUS 4, FOURIESBURG, 9725

Last Calf

Calf ID	BU 240006 (F)
Birth Date	2024-03-15
Sire ID	BU 170021

Calvings: 24-03

**Myostatin**

Q204X	Not Tested
NT821	Not Tested
F94L	Not Tested

Herd Book	SP
Birth date	2021-07-28
Age	3y 2m
Inbreeding	0%
DNA	U5585U018
AFC	32m
Calves	1
Weighed	0
Avg. WI	-
ICP	-

**COW VALUE 87**

103	Calving Ease Value
88	Calf Growth Value
82	Milk Value
94	Maintenance Value
111	Fertility Value

**GROWTH VALUE 84**

**CARCASS VALUE 90**

**PRODUCTION VALUE 82**

BA 100168 SP	BA RENOSTER	Wean Mat. 64
Parentage Sire Dam		
DNA	✓	✓
Genomic		

**BAR 110063 HH SP**  
BARCIRCLE SIMONE

Age 13y | AFC 35m | ICP 423d  
Calves 10 | Weighed 9 | Wean Mat. 91  
Avg. WI 101 | CCB 6.87 | CCW 53.5

Calvings: 14-03, 15-03, 16-02,  
17-03, 18-03, 19-02, 20-03, 21-07,  
22-09, 24-06

**B 040042 SP**  
BORGEN B 04 42  
Wean Mat. 81

**BA 040009 SP**  
BA KORTLIES

Age 15y | AFC 25m | ICP 509d  
Calves 10 | Weighed - | Wean Mat. 79  
Avg. WI - | Wean Mat. 79

**CI 070057 SP**  
CIRCLE C C1070057  
Wean Mat. 95

**GF 080039 C**  
WALT GF0839

Age 14y | AFC 31m | ICP 391d  
Calves 11 | Weighed 3 | Wean Mat. 99  
Avg. WI 88 | Wean Mat. 99

**KPO786 SP**  
OL PEJETA 786

**8334 SP**  
ADC MUTARA 8334  
Age 29y | Avg. WI -  
Calves - | Weighed -  
**1310.LVIII SP**  
SOLIO 460T

**KPO942 SP**  
OL PEJETA 942  
Age 27y | Avg. WI -  
Calves 1 | Weighed -  
**TLM 040529 SP**  
KETA TLM040529 RINKHALS

**GF77R D DH SP**  
GRASMERE GF 77 R  
Age 18y | Avg. WI 91  
Calves 8 | Weighed 2  
**GF 060003 SP**  
WALT GF0603

**CFH 050550 B**  
ELANDSPRUIT CFH 05 550  
Age 18y | Avg. WI 107  
Calves 7 | Weighed 1



EBV Analysis 2024-08-19

Calf and Mother				Fertility			
Birth Dir.	Birth Mat.	Wean Dir.	Wean Mat.	Scr. Circ.	Heifer Fert.	Cow Fert.	Longev.
96	129	88	82	75	112	107	102
77%	66%	78%	62%	53%	62%	30%	58%

Post-Wean Growth			Frame			Carcass		
Post Wean	ADG	FCR	Mature Weight	Height	Length	EMA	Fat	Mar
90	89	99	106	98	90	91	102	95
71%	50%	14%	46%	54%	53%	23%	22%	22%

**SELLER REMARKS:** A early maturing Renoster(BA100168) daughter. 3.5 months in calf to BOS180126 / WIT170058.





LOT 32



Elsa

**BU21-89 (BU130054 x BU180182)**  
3 months pregnant



BOSIU PRODUCTION SALE  
Klein Thaba Bosigo, Fouriesburg 21 September 2024



LOT 32 (F)



**BU 210089**  
BOSIU ELSA



Herd Book	SP
Birth date	2021-08-16
Age	3y 1m
Inbreeding	0%
DNA	U5942U009
AFC	31m
Calves	1
Weighed	0
Avg. WI	-
ICP	-

BOSIU BORANE

Fouriesburg, Free State  
0825523028  
info@bosiuborane.co.za

H/A LETSELASKRAAL, POS-BUS 4, FOURIESBURG, 9725

Last Calf

Calf ID	BU 240999 (M)
Birth Date	2024-03-28
Sire ID	MULTIPLE SIRE

Calvings: 24-03

Myostatin

Q204X	Not Tested
NT821	Not Tested
F94L	Not Tested



**BU 130054 SP**  
BOSIU RODEO  
Wean Mat. 98

Parentage	Sire	Dam
DNA	✓	✓
Genomic		

**BU 180182 SP**  
BOSIU ELSA

Age 5y | AFC 35m | ICP 362d  
Calves 3 | Weighed 2 | Wean Mat. 109  
Avg. WI 104 | CCB 6.79 | CCW 49.5  
Calvings: 21-08, 22-08, 23-08

**MHB 060030 SP**  
MOLL'SHOOP RUSTIN  
Wean Mat. 84

**MHB 050012 SP**  
MOLL'SHOOP JACKIE  
Age 8y | AFC - | ICP 348d  
Calves 5 | Weighed - | Wean Mat. 91  
Avg. WI - | Wean Mat. 91

**BA 090111 HH SP**  
BA IMPOSSIBULLIT  
Wean Mat. 65

**CI 070089 SP**  
CIRCLE C ELSA  
Age 16y | AFC 37m | ICP 449d  
Calves 10 | Weighed 9 | Wean Mat. 144  
Avg. WI 111 | Wean Mat. 144

25 SP  
MARULA 25  
KPO21 SP  
OL PEJETA 21  
Age 38y | Avg. WI -  
Calves 1 | Weighed -  
KPO786 SP  
OL PEJETA 786  
K6K2228 SP  
MOGWOOINI 2228  
Age 33y | Avg. WI -  
Calves - | Weighed -  
HVT 950017 SP  
OUTSPAN METUSALEG

BA 040007 SP  
BA OUNOOI  
Age 15y | Avg. WI -  
Calves 13 | Weighed -  
TLM 020001 SP  
KETA TLM020001 BUFFEL  
GF77R D DH SP  
GRASMERE GF 77 R  
Age 18y | Avg. WI 91  
Calves 8 | Weighed 2

**COW VALUE 91**

79	Calving Ease Value
123	Calf Growth Value
101	Milk Value
87	Maintenance Value
87	Fertility Value

**GROWTH VALUE 115**

**CARCASS VALUE 113**

**PRODUCTION VALUE 98**



EBV Analysis 2024-08-19

Calf and Mother				Fertility			
Birth Dir.	Birth Mat.	Wean Dir.	Wean Mat.	Scr. Circ.	Heifer Fert.	Cow Fert.	Longev.
81	91	123	101	96	86	90	101
71%	53%	72%	53%	51%	62%	35%	54%

Post-Wean Growth			Frame			Carcass		
Post Wean	ADG	FCR	Mature Weight	Height	Length	EMA	Fat	Mar
119	111	105	113	122	123	117	89	96
68%	48%	23%	42%	51%	50%	35%	34%	34%

SELLER REMARKS: Long bodied, Rustin(MHB060030), Jackie(MHB050012), Impossibullit(BA090111) and Elsa(CI070089), (GF77R) daughter. 3.5months pregnant with HEIFER calf to BOS180126.

# LOT 33



# ELSA

## BU2100135 (SS090147 x BU130077)

With bull calf sired by FN180035



**BOSIU PRODUCTION SALE**  
Klein Thaba Bosigo, Fouriesburg 21 September 2024



**LOT 33 (F)**



**BU 210135**  
BOSIU ELSA



**BOSIU BORANE**

Fouriesburg, Free State  
0825523028  
info@bosiuorane.co.za

H/A LETSELASKRAAL, POS-BUS 4, FOURIESBURG, 9725

Last Calf

Calf ID	BU 240085 (M)
Birth Date	2024-06-13
Sire ID	FN 180035

Calvings: 24-06



**Myostatin**

Q204X	Not Tested
NT821	Not Tested
F94L	Not Tested

Herd Book	SP
Birth date	2021-09-14
Age	3y
Inbreeding	0%
DNA	U6703U042
AFC	33m
Calves	1
Weighed	0
Avg. WI	-
ICP	-

<b>COW VALUE</b>	<b>84</b>
94	Calving Ease Value
113	Calf Growth Value
101	Milk Value
72	Maintenance Value
91	Fertility Value
<b>GROWTH VALUE</b>	<b>124</b>
<b>CARCASS VALUE</b>	<b>115</b>
<b>PRODUCTION VALUE</b>	<b>95</b>

**SS 090147 SP**  
SANDSONIA SAMURAI  
Wean Mat. 90

Parentage	Sire	Dam
DNA	✓	✓
Genomic		

**BU 130077 SP**  
BOSIU ELSA

Age 11y | AFC 31m | ICP 384d  
Calves 9 | Weighed 8 | Wean Mat. 112  
Avg. WI 99 | CCB 7.02 | CCW 46.3  
Calvings: 16-04, 17-07, 18-07,  
19-08, 20-08, 21-07, 22-08,  
23-08, 24-07

**HVT 950017 SP**  
OUTSPAN METUSALEG  
Wean Mat. 70

**BA 040016 SP**  
BA BA 04 16

Age 11y | AFC 26m | ICP 493d  
Calves 6 | Weighed - | Wean Mat. 114  
Avg. WI - | Wean Mat. 114

**MHB 050022 SP**  
MOLLSHOOP TANK  
Wean Mat. 106

**CI 070089 SP**  
CIRCLE C ELSA

Age 16y | AFC 37m | ICP 449d  
Calves 10 | Weighed 9 | Wean Mat. 144  
Avg. WI 111 | Wean Mat. 144

**K6K1383 SP**  
MOGWOONI K6K1383

**3685 SP**  
3685  
Age 23y | Avg. WI -  
Calves - | Weighed -  
**1310.LVIII SP**  
SOLIO 460T  
**KP0741 SP**  
OL PEJETA 741  
Age 29y | Avg. WI -  
Calves - | Weighed -  
**359G SP**  
SOLIO 359 G

**K6K2258 SP**  
MOGWOONI 2258  
Age 32y | Avg. WI -  
Calves - | Weighed -  
**TLM 020001 SP**  
KETA TLM020001 BUFFEL

**GF77R D DH SP**  
GRASMERE GF 77 R  
Age 18y | Avg. WI 91  
Calves 8 | Weighed 2



EBV Analysis 2024-08-19

Calf and Mother				Fertility			
Birth Dir.	Birth Mat.	Wean Dir.	Wean Mat.	Scr. Circ.	Heifer Fert.	Cow Fert.	Longev.
96	94	113	101	123	83	95	108
66%	66%	64%	63%	56%	65%	34%	57%

Post-Wean Growth			Frame			Carcass		
Post Wean	ADG	FCR	Mature Weight	Height	Length	EMA	Fat	Mar
114	112	98	135	146	134	117	93	94
58%	53%	24%	52%	57%	56%	28%	26%	26%

**SELLER REMARKS:** Elsa family! A proven breeder, with good growth. Strong bull calf BU240085 out of FN180035.

**LOT 34**



**Colisi** BU2100016 (CI080030 x BU180132)



**BOSIU PRODUCTION SALE**  
Klein Thaba Bosigo, Fouriesburg 21 September 2024



**LOT 34 (M)**



**BU 210016**  
BOSIU COLISI



**BOSIU BORANE**

Fouriesburg, Free State  
0825523028  
info@bosiuorane.co.za

H/A LETSELASKRAAL, POS-BUS 4, FOURIESBURG, 9725



Myostatin	
Q204X	Not Tested
NT821	Not Tested
F94L	Not Tested

Herd Book	SP
Birth date	2021-02-26
Age	3y 7m
Inbreeding	0%
DNA	U4558U019

**CI 080030 SP**  
CIRCLE C COJACK  
Wean Mat. 107

Parentage	Sire	Dam
DNA	✓	✓
Genomic		

**BU 180132 SP**  
BOSIU SIME  
Age 6y | AFC 29m | ICP 357d  
Calves 4 | Weighed 3 | Wean Mat. 120  
Avg. WI 113 | CCB 6.48 | CCW 42.5  
Calvings: 21-02, 22-08, 23-06, 24-07

**TLM 040507 DH SP**  
KETA TLM040507 BUSTER  
Wean Mat. 86

**GF159U D SP**  
GRASMERE GF 159U  
Age 15y | AFC - | ICP 480d  
Calves 6 | Weighed - | Wean Mat. 120  
Avg. WI - | Wean Mat. 120

**SS 090147 SP**  
SANDSONIA SAMURAI  
Wean Mat. 90

**BU 140009 SP**  
BOSIU SIME  
Age 10y | AFC 31m | ICP 374d  
Calves 8 | Weighed 6 | Wean Mat. 143  
Avg. WI 120 | Wean Mat. 143

**K6K2459 SP**  
MOGWONI K6K2459

**KPO961 SP**  
OL PEJETA KPO 961  
Age 34y | Avg. WI -  
Calves 1 | Weighed -  
**GF135M**  
GRASMERE 135M  
**GF74P D SP**  
GRASMERE GF 74P  
Age 15y | Avg. WI 100  
Calves 5 | Weighed 1  
**HVT 950017 SP**  
OUTSPAN METUSALEG

**BA 040016 SP**  
BA BA 04 16  
Age 11y | Avg. WI -  
Calves 6 | Weighed -  
**Z 060056 SP**  
HLANZENI 20656 TOP GUN

**Z 060061 SP**  
HLANZENI SIME  
Age 16y | Avg. WI 125  
Calves 12 | Weighed 5

**COW VALUE 99**

100	Calving Ease Value
123	Calf Growth Value
107	Milk Value
78	Maintenance Value
87	Fertility Value

**GROWTH VALUE 117**

**CARCASS VALUE 123**

**PRODUCTION VALUE 105**



EBV Analysis 2024-08-19

Calf and Mother				Fertility			
Birth Dir.	Birth Mat.	Wean Dir.	Wean Mat.	Scr. Circ.	Heifer Fert.	Cow Fert.	Longev.
111	83	123	107	148	92	82	107
74%	62%	76%	63%	75%	58%	44%	58%

Post-Wean Growth			Frame			Carcass		
Post Wean	ADG	FCR	Mature Weight	Height	Length	EMA	Fat	Mar
119	111	101	126	136	143	135	102	106
66%	67%	26%	57%	76%	73%	46%	44%	44%

**SELLER REMARKS:** What a bull! Combination of COJACK(CI080030)and SIME(Z060061). Strong, hard, muscular and good length. Weight 709kg, SC 44cm.

**LOT 35**



*Canberra* **BU2100107 (CI080030 x GF10024)**



**BOSIU PRODUCTION SALE**  
Klein Thaba Bosigo, Fouriesburg 21 September 2024



**LOT 35 (M)**



**BU 210107**  
BOSIU CANBERRA



**BOSIU BORANE**

Fouriesburg, Free State  
0825523028  
info@bosiuorane.co.za



H/A LETSELASKRAAL, POS-BUS 4, FOURIESBURG, 9725

Herd Book	SP
Birth date	2021-09-12
Age	3y
Inbreeding	0%
DNA	U6703U014

**CI 080030 SP**  
CIRCLE C COJACK  
Wean Mat. 107

Parentage	Sire	Dam
DNA	✓	✓
Genomic		

**GF 100024 SP**  
WALT CHAMPIE

Age 14y | AFC - | ICP 426d  
Calves 9 | Weighed 7 | Wean Mat. 115  
Avg. WI 102 | CCB 6.7 | CCW 51.6  
Calvings: 12-11, 14-05, 15-06, 16-12, 18-07, 19-07, 20-08, 22-03, 23-11

**TLM 040507 DH SP**  
KETA TLM040507 BUSTER  
Wean Mat. 86

**GF159U D SP**  
GRASMERE GF 159U  
Age 15y | AFC - | ICP 480d  
Calves 6 | Weighed - | Wean Mat. 120  
Avg. WI - | Wean Mat. 120

**GF 060010 SP**  
WALT GF0610  
Wean Mat. 100

**GF 070013 C**  
WALT GF0713  
Age 7y | AFC 25m | ICP 352d  
Calves 5 | Weighed 2 | Wean Mat. 111  
Avg. WI 102 | Wean Mat. 111

**K6K2459 SP**  
MOGWOOONI K6K2459

**KPO961 SP**  
OL PEJETA KPO 961  
Age 34y | Avg. WI -  
Calves 1 | Weighed -  
**GF135M**  
GRASMERE 135M  
**GF74P D SP**  
GRASMERE GF 74P  
Age 15y | Avg. WI 100  
Calves 5 | Weighed 1  
**HVT 990001 SP**  
OUTSPAN HVT 99 01

**TLM 000007 SP**  
KETA TLM000007  
Age 16y | Avg. WI 91  
Calves 10 | Weighed 1  
**KB32X SP**  
KETA KB X 32  
**TLM 040059 B**  
KETA TLM 04 59  
Age 12y | Avg. WI 112  
Calves 9 | Weighed 2

<b>COW VALUE</b>	<b>98</b>
112	Calving Ease Value
88	Calf Growth Value
111	Milk Value
116	Maintenance Value
82	Fertility Value
<b>GROWTH VALUE</b>	<b>93</b>
<b>CARCASS VALUE</b>	<b>103</b>
<b>PRODUCTION VALUE</b>	<b>96</b>



EBV Analysis 2024-08-19

Calf and Mother				Fertility			
Birth Dir.	Birth Mat.	Wean Dir.	Wean Mat.	Scr. Circ.	Heifer Fert.	Cow Fert.	Longev.
113	98	88	111	109	91	76	103
66%	65%	65%	66%	77%	58%	44%	63%

Post-Wean Growth			Frame			Carcass		
Post Wean	ADG	FCR	Mature Weight	Height	Length	EMA	Fat	Mar
90	88	82	85	71	90	119	119	113
59%	70%	25%	55%	78%	75%	49%	47%	46%



Myostatin	
Q204X	Not Tested
NT821	Not Tested
F94L	Not Tested

**SELLER REMARKS:** Rock hard and muscular bull! Broad, thick son of Cojack(CI080030) and Champie(GF100024). Full brother to Lot 53. Weight 628kg, SC 42cm.

**LOT 36**



*Jackie*

**BU170068 (CFH081051 x BU140131)**  
With heifer calf sired by WIT170058



**BOSIU PRODUCTION SALE**  
Klein Thaba Bosigo, Fouriesburg 21 September 2024



**LOT 36 (F)**



**BU 170068**  
BOSIU JACKIE



Herd Book	SP
Birth date	2017-07-23
Age	7y 2m
Inbreeding	0%
DNA	U381721
AFC	31m
Calves	5
Weighed	4
Avg. WI	98
ICP	395d

**CFH 081051 SP**  
ELANDSPRUIT SCHALK  
Wean Mat. 117

Parentage	Sire	Dam
DNA	✓	✓
Genomic		

**BU 140131 SP**  
BOSIU JACKIE  
Age 9y | AFC 34m | ICP 491d  
Calves 5 | Weighed 5 | Wean Mat. 116  
Avg. WI 102 | CCB 6.4 | CCW 52  
Calvings: 17-07, 18-11, 19-12, 21-08, 23-04

**FE 960075 SP**  
FORRESTER 96/75  
Wean Mat. 124

**HVT 000001 SP**  
OUTSPAN HVT000001  
Age 15y | AFC - | ICP (donor)  
Calves 2 | Weighed - | Wean Mat. 124  
Avg. WI - | Wean Mat. 124

**CI 080030 SP**  
CIRCLE C COJACK  
Wean Mat. 107

**MHB 080008 SP**  
MOLL'SHOOP JACKIE  
Age 7y | AFC - | ICP (donor)  
Calves 2 | Weighed - | Wean Mat. 117  
Avg. WI - | Wean Mat. 117

**93/84 SP**  
FORRESTER 93/84  
**93/20 SP**  
FORRESTER 93/20  
Age 36y | Avg. WI -  
Calves 1 | Weighed -  
**HVT 950021 SP**  
OUTSPAN HVT950021  
**HVT 950013 SP**  
OUTSPAN HVT950013  
Age 19y | Avg. WI -  
Calves 9 | Weighed -  
**TLM 040507 DH SP**  
KETA TLM040507 BUSTER  
**GF159U D SP**  
GRASMERE GF 159U  
Age 15y | Avg. WI -  
Calves 6 | Weighed -  
**TLM 020003 SP**  
KETA VOORSLAG  
**MHB 050008 SP**  
MOLL'SHOOP JACKIE  
Age 12y | Avg. WI 104  
Calves 7 | Weighed 1

**BOSIU BORANE**

Fouriesburg, Free State  
0825523028  
info@bosiu borane.co.za

H/A LETSELASKRAAL, POS-  
BUS 4, FOURIESBURG, 9725

Last Calf	
Calf ID	BU 240096 (F)
Birth Date	2024-06-26
Sire ID	WIT 170058

Calvings: 20-02, 21-04, 22-07, 23-06, 24-06



Myostatin	
Q204X	Not Tested
NT821	Not Tested
F94L	Not Tested

<b>COW VALUE</b>	<b>111</b>
121	Calving Ease Value
85	Calf Growth Value
120	Milk Value
133	Maintenance Value
75	Fertility Value
<b>GROWTH VALUE</b>	<b>111</b>
<b>CARCASS VALUE</b>	<b>102</b>
<b>PRODUCTION VALUE</b>	<b>113</b>



Calf and Mother				Fertility				
Birth Dir.	Birth Mat.	Wean Dir.	Wean Mat.	Scr. Circ.	Heifer Fert.	Cow Fert.	Longev.	
118	106	85	120	97	79	72	108	
78%	75%	79%	79%	55%	67%	46%	63%	
Post-Wean Growth			Frame			Carcass		
Post Wean	ADG	FCR	Mature Weight	Height	Length	EMA	Fat	Mar
84	102	96	60	108	107	111	110	89
74%	50%	18%	64%	56%	54%	38%	36%	36%

**SELLER REMARKS:** Gorgeous package! Well balanced cow with a perfect udder and remarkable EBV's. Superstar heifer calf BU240096 out of WIT170058. Mother to lot 37. Running with WIT170058.

**LOT 37**



*Jackie*

**BU210038 (B070044 x BU170068)**  
With heifer calf sired by Bismarck BU170021



**BOSIU PRODUCTION SALE**  
Klein Thaba Bosigo, Fouriesburg 21 September 2024



**LOT 37 (F)**



**BU 210038**  
BOSIU JACKIE



Herd Book	SP
Birth date	2021-04-13
Age	3y 5m
Inbreeding	2%
DNA	U4558U041
AFC	35m
Calves	1
Weighed	0
Avg. WI	-
ICP	-

<b>B 070044 SP</b> BORGAN MUSCLE MAN Wean Mat. 96		
Parentage	Sire	Dam
DNA	✓	✓
Genomic		
<b>BU 170068 SP</b> BOSIU JACKIE Age 7y   AFC 31m   ICP 395d Calves 5   Weighed 4   Wean Mat. 120 Avg. WI 98   CCB 7.45   CCW 51 Calvings: 20-02, 21-04, 22-07, 23-06, 24-06		

**KPO786 SP**  
OL PEJETA 786  
Wean Mat. 95

**F/14678 SP**  
A.D.C. MUTARA 6868  
Age 38y | AFC - | ICP (donor)  
Calves - | Weighed - | Wean Mat. 96  
Avg. WI - | Wean Mat. 96

**CFH 081051 SP**  
ELANDSPRUIT SCHALK  
Wean Mat. 117

**BU 140131 SP**  
BOSIU JACKIE  
Age 9y | AFC 34m | ICP 491d  
Calves 5 | Weighed 5 | Wean Mat. 116  
Avg. WI 102 | Wean Mat. 116

**KPO1279 SP**  
OL PEJETA 1279  
**KPO21 SP**  
OL PEJETA 21  
Age 38y | Avg. WI -  
Calves 1 | Weighed -

**11507**  
11507  
Age 64y | Avg. WI -  
Calves - | Weighed -  
**FE 960075 SP**  
FORRESTER 96/75

**HVT 000001 SP**  
OUTSPAN HVT000001  
Age 15y | Avg. WI -  
Calves 2 | Weighed -  
**CI 080030 SP**  
CIRCLE C COJACK  
**MHB 080008 SP**  
MOLLSHOOP JACKIE  
Age 7y | Avg. WI -  
Calves 2 | Weighed -

**BOSIU BORANE**

Fouriesburg, Free State  
0825523028  
info@bosiuorane.co.za

H/A LETSELASKRAAL, POS-BUS 4, FOURIESBURG, 9725

Last Calf

Calf ID	BU 240008 (F)
Birth Date	2024-03-15
Sire ID	BU 170021

Calvings: 24-03

**Myostatin**

Q204X	Not Tested
NT821	Not Tested
F94L	Not Tested

**COW VALUE 107**

120	Calving Ease Value
82	Calf Growth Value
109	Milk Value
127	Maintenance Value
85	Fertility Value

**GROWTH VALUE 109**

**CARCASS VALUE 95**

**PRODUCTION VALUE 109**



Calf and Mother				Fertility			
Birth Dir.	Birth Mat.	Wean Dir.	Wean Mat.	Scr. Circ.	Heifer Fert.	Cow Fert.	Longev.
112	114	82	109	100	92	82	103
76%	64%	78%	60%	52%	63%	36%	56%

Post-Wean Growth			Frame			Carcass		
Post Wean	ADG	FCR	Mature Weight	Height	Length	EMA	Fat	Mar
81	93	87	70	104	100	102	93	97
72%	49%	27%	51%	52%	51%	37%	35%	34%

**SELLER REMARKS:** Just amazing! If a cow can, she can. Stunning Jackie cow with a faultles heifer calf BU240008 out of Bismarck(BU170021) Running with WIT170058.



**LOT 38**



*Blanche* **BU160062 (VST120111 x BU130083)**  
8 months pregnant



**BOSIU PRODUCTION SALE**  
Klein Thaba Bosigo, Fouriesburg 21 September 2024



**LOT 38 (F)**



**BU 160062**  
BOSIU BLANCHE



**BOSIU BORANE**

Fouriesburg, Free State  
0825523028  
info@bosiuorane.co.za

H/A LETSELASKRAAL, POS-BUS 4, FOURIESBURG, 9725

Last Calf

Calf ID	BU 230141 (F)
Birth Date	2023-08-12
Sire ID	BOS 180126

Calvings: 19-03, 20-09, 21-09, 22-09, 23-08



**Myostatin**

Q204X	Not Tested
NT821	Not Tested
F94L	Not Tested

Herd Book	SP
Birth date	2016-09-07
Age	8y
Inbreeding	0%
DNA	U507325
AFC	30m
Calves	5
Weighed	5
Avg. WI	95
ICP	403d

**VST 120111 SP**  
TRAP VST12111  
Wean Mat. 111

Parentage	Sire	Dam
DNA	✓	✓
Genomic		

**BU 130083 SP**  
BOSIU BLANCHE  
Age 11y | AFC 36m | ICP 378d  
Calves 8 | Weighed 4 | Wean Mat. 77  
Avg. WI 97 | CCB 7.22 | CCW 44.8  
Calvings: 16-09, 17-09, 18-09, 19-08, 20-08, 21-10, 22-08, 23-12

**MHB 060030 SP**  
MOLL'SHOOP RUSTIN  
Wean Mat. 84

**MHB 060048 SP**  
MOLL'SHOOP GINGER  
Age 15y | AFC 35m | ICP 485d  
Calves 10 | Weighed 1 | Wean Mat. 119  
Avg. WI 91 | Wean Mat. 119

**CI 080030 SP**  
CIRCLE C COJACK  
Wean Mat. 107

**B 080307 SP**  
BORGEN B08307  
Age 15y | AFC 29m | ICP 393d  
Calves 11 | Weighed 5 | Wean Mat. 72  
Avg. WI 100 | Wean Mat. 72

**25 SP**  
MARULA 25  
**KPO21 SP**  
OL PEJETA 21  
Age 38y | Avg. WI -  
Calves 1 | Weighed -  
**NDA9 SP**  
NDAKAINI 8N9  
**KPO303 SP**  
OL PEJETA KPO303  
Age 32y | Avg. WI -  
Calves 1 | Weighed -  
**TLM 040507 DH SP**  
KETA TLM040507 BUSTER  
**GF159U D SP**  
GRASMERE GF 159U  
Age 15y | Avg. WI -  
Calves 6 | Weighed -  
**B 040068 SP**  
BORGEN B 04 68  
**B 050143 SP**  
BORGEN B05143  
Age 18y | Avg. WI -  
Calves 6 | Weighed -

<b>COW VALUE</b>	<b>123</b>
110	Calving Ease Value
101	Calf Growth Value
78	Milk Value
138	Maintenance Value
101	Fertility Value
<b>GROWTH VALUE</b>	<b>66</b>
<b>CARCASS VALUE</b>	<b>76</b>
<b>PRODUCTION VALUE</b>	<b>106</b>



EBV Analysis 2024-08-19

Calf and Mother				Fertility			
Birth Dir.	Birth Mat.	Wean Dir.	Wean Mat.	Scr. Circ.	Heifer Fert.	Cow Fert.	Longev.
101	112	101	78	115	114	83	113
79%	76%	81%	83%	62%	64%	44%	61%

Post-Wean Growth			Frame			Carcass		
Post Wean	ADG	FCR	Mature Weight	Height	Length	EMA	Fat	Mar
88	79	87	56	84	87	84	93	109
74%	55%	23%	64%	61%	59%	44%	42%	41%

**SELLER REMARKS:** A proper Herd Matriarch. Rustin(MHB060030), Ginger(MHB060048), Cojack(CI0800300 and Blanche (BU130083) combination. Good EBV's and weaned 5/5. 8 Months in calf to BU190030/ BU190067.

**LOT 39**



*Jackie*

**BU210032 (B070052 x BU140178)**  
3,5 months pregnant



**BOSIU PRODUCTION SALE**  
Klein Thaba Bosigo, Fouriesburg 21 September 2024



**LOT 39 (F)**



**BU 210032**  
BOSIU JACKIE



Herd Book	SP
Birth date	2021-03-29
Age	3y 6m
Inbreeding	0%
DNA	U4558U035
AFC	30m
Calves	1
Weighed	1
Avg. WI	93
ICP	-

**BOSIU BORANE**

Fouriesburg, Free State  
0825523028  
info@bosiuorane.co.za

H/A LETSELASKRAAL, POS-BUS 4, FOURIESBURG, 9725

Last Calf	
Calf ID	BU 230173 (M)
Birth Date	2023-09-25
Sire ID	TLM 020038

Calvings: 23-09



Myostatin	
Q204X	Not Tested
NT821	Not Tested
F94L	Not Tested

<b>COW VALUE 123</b>	
83	Calving Ease Value
132	Calf Growth Value
102	Milk Value
92	Maintenance Value
112	Fertility Value
<b>GROWTH VALUE 112</b>	
<b>CARCASS VALUE 121</b>	
<b>PRODUCTION VALUE 124</b>	

**B 070052 SP**  
BORGEN BONT

Wean Mat. 114

Parentage	Sire	Dam
DNA	✓	✓
Genomic		

**BU 140178 HH SP**  
BOSIU JACKIE

Age 9y | AFC 31m | ICP 359d  
Calves 7 | Weighed 5 | Wean Mat. 118  
Avg. WI 106 | CCB 6.53 | CCW 45.2  
Calvings: 17-04, 18-10, 19-09,  
20-06, 21-03, 22-03, 23-04

**B 030029 SP**  
BORGEN B03029

Wean Mat. 104

**B 960615 SP**  
BORGEN B 96 615

Age 20y | AFC 35m | ICP 400d  
Calves 8 | Weighed - | Wean Mat. 130  
Avg. WI - | Wean Mat. 130

**CI 080030 SP**  
CIRCLE C COJACK

Wean Mat. 107

**MHB 080008 SP**  
MOLL'SHOOP JACKIE

Age 7y | AFC - | ICP (donor)  
Calves 2 | Weighed - | Wean Mat. 117  
Avg. WI - | Wean Mat. 117

**KPO1017 SP**  
OL PEJETA 1017

**Z7F2773 SP**  
WORAGUS Z7F 2773  
Age 32y | Avg. WI -  
Calves - | Weighed -  
**K6K1383 SP**  
MOGWONI K6K1383

**PB8828 SP**  
MUTARA ADC 8828  
Age 35y | Avg. WI -  
Calves - | Weighed -

**TLM 040507 DH SP**  
KETA TLM040507 BUSTER

**GF159U D SP**  
GRASMERE GF 159U  
Age 15y | Avg. WI -  
Calves 6 | Weighed -  
**TLM 020003 SP**  
KETA VOORSLAG

**MHB 050008 SP**  
MOLL'SHOOP JACKIE  
Age 12y | Avg. WI 104  
Calves 7 | Weighed 1



EBV Analysis: 2024-08-19

Calf and Mother				Fertility			
Birth Dir.	Birth Mat.	Wean Dir.	Wean Mat.	Scr. Circ.	Heifer Fert.	Cow Fert.	Longev.
90	85	132	102	114	121	102	103
76%	66%	79%	71%	54%	65%	41%	60%

Post-Wean Growth			Frame			Carcass		
Post Wean	ADG	FCR	Mature Weight	Height	Length	EMA	Fat	Mar
133	115	112	106	115	121	124	114	108
72%	51%	21%	59%	54%	53%	42%	40%	39%

**SELLER REMARKS:** Magical cow! Direct Bont (B070052) daughter to Cojack (CI080030) and Jackie (MHB080008) with super EBV's. One not to miss out on! 3,5 months in calf to BOSI80126.



**LOT 40**



*Romeo*

**BU210092 (BU130054 x BU180095)**



**BOSIU PRODUCTION SALE**  
Klein Thaba Bosigo, Fouriesburg 21 September 2024



**LOT 40 (M)**



**BU 210092**  
BOSIU ROMEO



**BOSIU BORANE**

Fouriesburg, Free State  
0825523028  
info@bosiuorane.co.za



H/A LETSELASKRAAL, POS-BUS 4, FOURIESBURG, 9725



Myostatin	
Q204X	Not Tested
NT821	Not Tested
F94L	Not Tested

Herd Book	SP
Birth date	2021-08-23
Age	3y 1m
Inbreeding	4%
DNA	U5942U012

**BU 130054 SP**  
BOSIU RODEO  
Wean Mat. 98

Parentage	Sire	Dam
DNA	✓	✓
Genomic		

**BU 180095 SP**  
BOSIU LANI  
Age 6y | AFC 37m | ICP 481d  
Calves 3 | Weighed 2 | Wean Mat. 105  
Avg. WI 94 | CCB 6.35 | CCW 43.3  
Calvings: 21-08, 23-04, 24-04

**MHB 060030 SP**  
MOLL'SHOOP RUSTIN  
Wean Mat. 84

**MHB 050012 SP**  
MOLL'SHOOP JACKIE  
Age 8y | AFC - | ICP 348d  
Calves 5 | Weighed - | Wean Mat. 91  
Avg. WI - | Wean Mat. 91

**MHB 090031 SP**  
MOLL'SHOOP JUPITER MHB 09003  
Wean Mat. 114

**CFH 130340 SP**  
ELANDSPRUIT LANI  
Age 7y | AFC 31m | ICP 423d  
Calves 4 | Weighed 3 | Wean Mat. 102  
Avg. WI 103 | Wean Mat. 102

**25 SP**  
MARULA 25  
**KPO21 SP**  
OL PEJETA 21  
Age 38y | Avg. WI -  
Calves 1 | Weighed -  
**KPO786 SP**  
OL PEJETA 786  
**K6K2228 SP**  
MOGWOOINI 2228  
Age 33y | Avg. WI -  
Calves - | Weighed -  
**MHB 040010 SP**  
MOLL'SHOOP IMPIE  
**MHB 050006 SP**  
MOLL'SHOOP JACKIE  
Age 12y | Avg. WI 111  
Calves 7 | Weighed 4  
**TLM 030021 SP**  
KETA TLM030021  
**CFH 080258 SP**  
ELANDSPRUIT CFH080258  
Age 16y | Avg. WI 110  
Calves 11 | Weighed 1

COW VALUE 90	
75	Calving Ease Value
141	Calf Growth Value
100	Milk Value
77	Maintenance Value
76	Fertility Value
GROWTH VALUE 148	
CARCASS VALUE 135	
PRODUCTION VALUE 109	



EBV Analysis 2024-08-19

Calf and Mother				Fertility				
Birth Dir.	Birth Mat.	Wean Dir.	Wean Mat.	Scr. Circ.	Heifer Fert.	Cow Fert.	Longev.	
76	92	141	100	120	68	84	104	
73%	53%	74%	53%	73%	50%	33%	51%	
Post-Wean Growth			Frame			Carcass		
Post Wean	ADG	FCR	Mature Weight	Height	Length	EMA	Fat	Mar
144	132	109	127	144	145	138	81	98
62%	64%	22%	41%	75%	71%	35%	34%	33%

**SELLER REMARKS:** A long bodied bull with very good growth and muscle! Weight 650kg, SC 40cm.

**LOT 41**



*Rafa*

**BU210119 (BA100168 x CI110076)**



**BOSIU PRODUCTION SALE**  
Klein Thaba Bosigo, Fouriesburg 21 September 2024



**LOT 41 (M)**



**BU 210119**  
BOSIU RAFA



**BOSIU BORANE**

Fouriesburg, Free State  
0825523028  
info@bosiuorane.co.za

H/A LETSELASKRAAL, POS-BUS 4, FOURIESBURG, 9725



Myostatin	
Q204X	Not Tested
NT821	Not Tested
F94L	Not Tested

Herd Book	SP
Birth date	2021-09-10
Age	3y
Inbreeding	0%
DNA	U6703U026

COW VALUE 93	
88	Calving Ease Value
123	Calf Growth Value
96	Milk Value
73	Maintenance Value
100	Fertility Value

<b>GROWTH VALUE 118</b>
<b>CARCASS VALUE 120</b>
<b>PRODUCTION VALUE 100</b>

Parentage	Sire	Dam
BA 100168 SP BA RENOSTER Wean Mat. 64	CI 110076 SP CIRCLE C LINDA	
DNA	✓	✓
Genomic		

**CI 110076 SP**  
CIRCLE C LINDA  
Age 13y | AFC - | ICP 466d  
Calves 8 | Weighed 8 | Wean Mat. 129  
Avg. WI 112 | CCB 6.08 | CCW 48  
Calvings: 14-05, 15-11, 17-01,  
18-02, 19-08, 20-08, 22-06, 23-10

**B 040042 SP**  
BORGEN B 04 42  
Wean Mat. 81

**BA 040009 SP**  
BA KORTLIES  
Age 15y | AFC 25m | ICP 509d  
Calves 10 | Weighed - | Wean Mat. 79  
Avg. WI - | Wean Mat. 79

**TLM 020001 SP**  
KETA TLM020001 BUFFEL  
Wean Mat. 94

**GF77R D DH SP**  
GRASMERE GF 77 R  
Age 18y | AFC - | ICP 595d  
Calves 8 | Weighed 2 | Wean Mat. 131  
Avg. WI 91 | Wean Mat. 131

**KPO786 SP**  
OL PEJETA 786

**8334 SP**  
ADC MUTARA 8334  
Age 29y | Avg. WI -  
Calves - | Weighed -  
**1310.LVIII SP**  
SOLIO 460T  
**KPO942 SP**  
OL PEJETA 942  
Age 27y | Avg. WI -  
Calves 1 | Weighed -  
**K6K2459 SP**  
MOGWOONI K6K2459

**KPO4203 SP**  
OL PEJETA KPO 4203  
Age 18y | Avg. WI -  
Calves - | Weighed -  
**GF92118J**  
GRASMERE GF92118J

**GF83M SP**  
GF83M  
Age 34y | Avg. WI -  
Calves - | Weighed -



EBV Analysis 2024-08-19

Calf and Mother				Fertility			
Birth Dir.	Birth Mat.	Wean Dir.	Wean Mat.	Scr. Circ.	Heifer Fert.	Cow Fert.	Longev.
75	113	123	96	78	94	103	105
64%	60%	63%	61%	77%	54%	35%	58%

Post-Wean Growth			Frame			Carcass		
Post Wean	ADG	FCR	Mature Weight	Height	Length	EMA	Fat	Mar
123	112	110	134	112	113	121	105	96
58%	69%	21%	49%	78%	75%	31%	30%	29%

**SELLER REMARKS:** A well balanced, compact bull out of Renoster((BA100168) and Linda (CI110076) , 77R(GF77R). Weight 590kg, SC 38cm.

LOT 42



*Judy*

**BU170001 (CI080030 x B050037)**  
With bull calf



BOSIU PRODUCTION SALE  
Klein Thaba Bosigo, Fouriesburg 21 September 2024



LOT 42 (F)



**BU 170001 HH**

BOSIU JUDY



Herd Book	SP
Birth date	2017-01-01
Age	7y 9m
Inbreeding	0%
DNA WSC027930	
AFC	32m
Calves	5
Weighed	4
Avg. WI	104
ICP	418d

**CI 080030 SP**  
CIRCLE C COJACK  
Wean Mat. 107

Parentage	Sire	Dam
DNA	✓	✓
Genomic	✓	✓

**B 050037 SP**  
BORGEN JUDY

Age 17y | AFC - | ICP 379d  
Calves 10 | Weighed 8 | Wean Mat. 107  
Avg. WI 99 | CCB 6.69 | CCW 42.3  
Calvings: 09-05, 10-09, 13-02,  
14-04, 15-02, 16-02, 17-01, 18-03,  
19-04, 20-03

**TLM 040507 DH SP**  
KETA TLM040507 BUSTER  
Wean Mat. 86

**GF159U D SP**  
GRASMERE GF 159U  
Age 15y | AFC - | ICP 480d  
Calves 6 | Weighed - | Wean Mat. 120  
Avg. WI - | Wean Mat. 120

**Z 960033 SP**  
HLANZENI 336  
Wean Mat. 96

**B 020013 SP**  
BORGEN B 02 13

Age 10y | AFC 30m | ICP 398d  
Calves 7 | Weighed - | Wean Mat. 96  
Avg. WI - | Wean Mat. 96

**K6K2459 SP**  
MOGWOOINI K6K2459

**KPO961 SP**  
OL PEJETA KPO 961  
Age 34y | Avg. WI -  
Calves 1 | Weighed -  
**GF135M**  
GRASMERE 135M

**GF74P D SP**  
GRASMERE GF 74P  
Age 15y | Avg. WI 100  
Calves 5 | Weighed 1

**25EG034 SP**  
765  
**1647 SP**  
1647  
Age 37y | Avg. WI -  
Calves 1 | Weighed -  
**HVT 980014 SP**  
OUTSPAN HVT980014  
**HVT 950037 SP**  
OUTSPAN HVT95037  
Age 20y | Avg. WI -  
Calves 8 | Weighed -

BOSIU BORANE

Fouriesburg, Free State  
0825523028  
info@bosiuorane.co.za

H/A LETSELASKRAAL, POS-BUS 4, FOURIESBURG, 9725

Last Calf	
Calf ID	BU 240172 (M)
Birth Date	2024-08-31
Sire ID	MULTIPLE SIRES

Calvings: 19-09, 20-09, 21-09, 23-04, 24-08



Myostatin	
Q204X	Free
NT821	Free
F94L	Free

<b>COW VALUE</b>	<b>82</b>
104	Calving Ease Value
93	Calf Growth Value
114	Milk Value
89	Maintenance Value
82	Fertility Value

<b>GROWTH VALUE</b>	<b>77</b>
<b>CARCASS VALUE</b>	<b>92</b>
<b>PRODUCTION VALUE</b>	<b>75</b>



Calf and Mother				Fertility			
Birth Dir.	Birth Mat.	Wean Dir.	Wean Mat.	Scr. Circ.	Heifer Fert.	Cow Fert.	Longev.
112	87	93	114	104	83	80	109
80%	77%	82%	83%	65%	70%	53%	69%

Post-Wean Growth			Frame			Carcass		
Post Wean	ADG	FCR	Mature Weight	Height	Length	EMA	Fat	Mar
97	91	95	109	79	94	106	110	104
75%	61%	33%	67%	66%	64%	50%	48%	48%

SELLER REMARKS: What a cow! A direct Cojack (CI080030) x Judy (B050037) daughter with ICP of 368. Bull calf BU240172 sired by BU140160/WIT170058.

# LOT 43



*Aletia*

**BU180078 (SS090147 x BU140076)**  
With heifer calf sired by Bones BU180017



BOSIU PRODUCTION SALE  
Klein Thaba Bosigo, Fouriesburg 21 September 2024



## LOT 43 (F)



## BU 180078 BOSIU ALETIA



Herd Book	SP
Birth date	2018-07-23
Age	6y 2m
Inbreeding	0%
DNA	U442839
AFC	26m
Calves	4
Weighed	3
Avg. WI	95
ICP	464d

### BOSIU BORANE

Fouriesburg, Free State  
0825523028  
info@bosiuBORANE.co.za



H/A LETSELASKRAAL, POS-BUS 4, FOURIESBURG, 9725

Last Calf	
Calf ID	BU 240104 (F)
Birth Date	2024-07-05
Sire ID	BU 180017

Calvings: 20-09, 22-06, 23-08, 24-07



Myostatin	
Q204X	Not Tested
NT821	Not Tested
F94L	Not Tested

<b>COW VALUE 88</b>	
75	Calving Ease Value
116	Calf Growth Value
98	Milk Value
82	Maintenance Value
102	Fertility Value
<b>GROWTH VALUE 99</b>	
<b>CARCASS VALUE 106</b>	
<b>PRODUCTION VALUE 89</b>	

SS 090147 SP  
SANDSONIA SAMURAI  
Wean Mat. 90

Parentage	Sire	Dam
DNA	✓	✓
Genomic		

BU 140076 SP  
BOSIU ALETIA  
Age 10y | AFC 33m | ICP 377d  
Calves 8 | Weighed 7 | Wean Mat. 120  
Avg. WI 108 | CCB 6.23 | CCW 44.3  
Calvings: 17-04, 18-07, 19-08,  
20-09, 21-08, 22-09, 23-07,  
24-06

HVT 950017 SP  
OUTSPAN METUSALEG  
Wean Mat. 70

BA 040016 SP  
BA BA 04 16  
Age 11y | AFC 26m | ICP 493d  
Calves 6 | Weighed - | Wean Mat. 114  
Avg. WI - | Wean Mat. 114

PM14R SP  
LILAYI PM14R  
Wean Mat. 112

Z 040001 SP  
HLANZENI ALETIA  
Age 14y | AFC 38m | ICP 437d  
Calves 9 | Weighed 2 | Wean Mat. 96  
Avg. WI 97 | Wean Mat. 96

K6K1383 SP  
MOGWOONI K6K1383

3685 SP  
3685  
Age 23y | Avg. WI -  
Calves - | Weighed -  
1310.LVIII SP  
SOLIO 460T  
KPO741 SP  
OL PEJETA 741  
Age 29y | Avg. WI -  
Calves - | Weighed -  
NN85003A  
BARAGOI FALCON NN85003A

J100  
LILAYI PM92100J  
Age 34y | Avg. WI -  
Calves - | Weighed -  
Z 960033 SP  
HLANZENI 336  
Z 010044 SP  
HLANZENI Z 01 44  
Age 18y | Avg. WI -  
Calves 13 | Weighed -



EBV Analysis 2024-08-19

Calf and Mother				Fertility			
Birth Dir.	Birth Mat.	Wean Dir.	Wean Mat.	Scr. Circ.	Heifer Fert.	Cow Fert.	Longev.
88	74	116	98	123	102	98	108
79%	76%	81%	79%	60%	66%	42%	60%

Post-Wean Growth			Frame			Carcass		
Post Wean	ADG	FCR	Mature Weight	Height	Length	EMA	Fat	Mar
117	114	115	119	146	127	113	88	90
74%	56%	27%	66%	61%	59%	31%	29%	29%

**SELLER REMARKS:** Long bodied Aletia(Z040001) cow line with one of the best heifer calves BU240104 out of BU180017. Running with WIT170058.

LOT 44

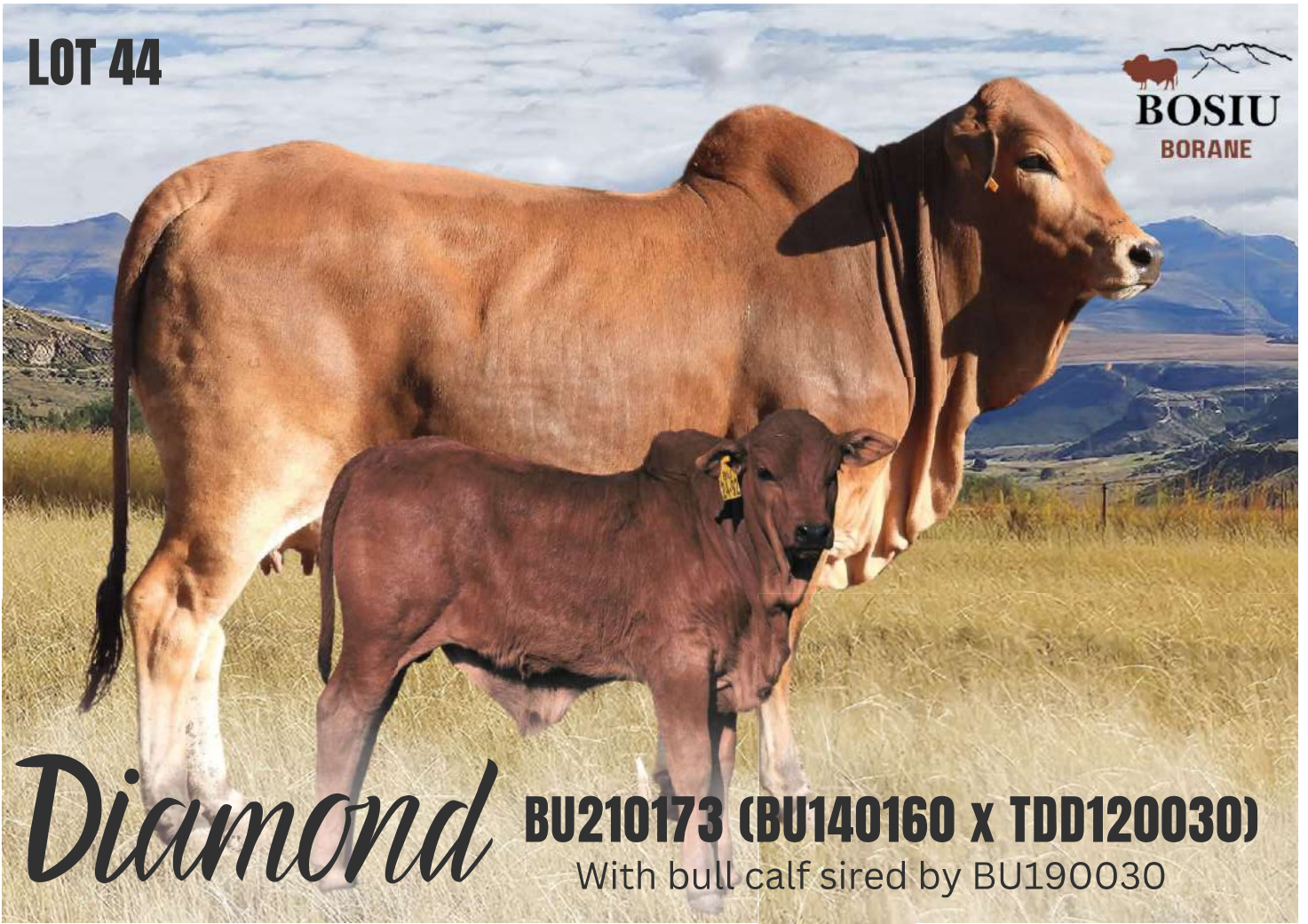

*Diamond* **BU210173 (BU140160 x TDD120030)**  
With bull calf sired by BU190030



BOSIU PRODUCTION SALE  
Klein Thaba Bosigo, Fouriesburg 21 September 2024



LOT 44 (F)



**BU 210173**  
BOSIU DIAMOND



Herd Book	SP
Birth date	2021-10-07
Age	2y 12m
Inbreeding	0%
DNA	U6703U078
AFC	33m
Calves	1
Weighed	0
Avg. WI	-
ICP	-

BOSIU BORANE

Fouriesburg, Free State  
0825523028  
info@bosiuBORANE.co.za

H/A LETSELASKRAAL, POS-BUS 4, FOURIESBURG, 9725

Last Calf	
Calf ID	BU 240092 (M)
Birth Date	2024-06-24
Sire ID	BU 190030

Calvings: 24-06



Myostatin	
Q204X	Not Tested
NT821	Not Tested
F94L	Not Tested

<b>COW VALUE 95</b>	
118	Calving Ease Value
78	Calf Growth Value
82	Milk Value
126	Maintenance Value
93	Fertility Value
<b>GROWTH VALUE 81</b>	
<b>CARCASS VALUE 75</b>	
<b>PRODUCTION VALUE 88</b>	

**BU 140160 SP**  
BOSIU PAUL  
Wean Mat. 123

Parentage	Sire	Dam
DNA	✓	✓
Genomic		

**TDD 120030 SP**  
THE DIAMONDD DIAMOND  
Age 11y | AFC 60m | ICP 350d  
Calves 8 | Weighed 6 | Wean Mat. 51  
Avg. WI 81 | CCB 6.45 | CCW 36.5  
Calvings: 17-10, 18-09, 19-08,  
20-10, 21-10, 22-08, 23-07, 24-06

**CI 080030 SP**  
CIRCLE C COJACK  
Wean Mat. 107

**E 090051 SP**  
TAMBARAINE CHRISTEL  
Age 15y | AFC 34m | ICP 412d  
Calves 11 | Weighed 11 | Wean Mat. 120  
Avg. WI 100 | Wean Mat. 120

**GF 080011 SP**  
WALT GF0811  
Wean Mat. 67

**TLM 050004 SP**  
KETA TLM 05 04

Age 9y | AFC 33m | ICP 448d  
Calves 6 | Weighed - | Wean Mat. 83  
Avg. WI - | Wean Mat. 83

**TLM 040507 DH SP**  
KETA TLM040507 BUSTER

**GF159U D SP**  
GRASMERE GF 159U  
Age 15y | Avg. WI -  
Calves 6 | Weighed -  
**HVT 040018 SP**  
OUTSPAN HVT 04 18 TIMMY

**TLM 060024 SP**  
KETA TLM 06 24  
Age 11y | Avg. WI 99  
Calves 9 | Weighed 4  
**TLM 030012 SP**  
KETA TLM030012

**EG 060005 SP**  
ADELSON 06 05  
Age 13y | Avg. WI 92  
Calves 10 | Weighed 5  
**KPO791 SP**  
OL PEJETA KPO 791

**K6K2462 SP**  
MOGWOOONI K6K2462  
Age 34y | Avg. WI -  
Calves - | Weighed -



Calf and Mother				Fertility			
Birth Dir.	Birth Mat.	Wean Dir.	Wean Mat.	Scr. Circ.	Heifer Fert.	Cow Fert.	Longev.
129	106	78	82	75	95	91	104
76%	63%	77%	58%	49%	59%	30%	54%

Post-Wean Growth			Frame			Carcass		
Post Wean	ADG	FCR	Mature Weight	Height	Length	EMA	Fat	Mar
80	75	70	74	66	69	89	98	95
69%	44%	14%	38%	49%	48%	26%	25%	25%

**SELLER REMARKS:** Stunning early maturing Paul (BU140160) Cojack (CI080030)x Christel(E090051) daughter with strong bull calf BU240092 sired by BU190030 Running with WIT170058.

LOT 45



Fransina

**BU210050 (BA100168 x BU170105)**  
7 months pregnant



BOSIU PRODUCTION SALE  
Klein Thaba Bosigo, Fouriesburg 21 September 2024



LOT 45 (F)



**BU 210050**  
BOSIU FRANSINA



BOSIU BORANE

Fouriesburg, Free State  
0825523028  
info@bosiuorane.co.za

H/A LETSELASKRAAL, POS-BUS 4, FOURIESBURG, 9725



Myostatin	
Q204X	Not Tested
NT821	Not Tested
F94L	Not Tested

Herd Book	SP
Birth date	2021-07-16
Age	3y 2m
Inbreeding	0%
DNA	U5585U009

BA 100168 SP  
BA RENOSTER  
Wean Mat. 64

Parentage	Sire	Dam
DNA	✓	✓
Genomic		

BU 170105 SP  
BOSIU FRANSINA

Age 7y | AFC 26m | ICP 482d  
Calves 4 | Weighed 2 | Wean Mat. 102  
Avg. WI 97 | CCB 7.2 | CCW 58.2  
Calvings: 19-10, 21-07, 22-09, 23-09

B 040042 SP  
BORGEN B 04 42  
Wean Mat. 81

BA 040009 SP  
BA KORTLIES

Age 15y | AFC 25m | ICP 509d  
Calves 10 | Weighed - | Wean Mat. 79  
Avg. WI - | Wean Mat. 79

CFH 081051 SP  
ELANDSPRUIT SCHALK  
Wean Mat. 117

BU 140117 SP  
BOSIU FRANSINA

Age 7y | AFC 35m | ICP 376d  
Calves 3 | Weighed 1 | Wean Mat. 88  
Avg. WI 94 | Wean Mat. 88

KPO786 SP  
OL PEJETA 786

8334 SP  
ADC MUTARA 8334  
Age 29y | Avg. WI -  
Calves - | Weighed -

1310.LVIII SP  
SOLIO 460T

KPO942 SP  
OL PEJETA 942  
Age 27y | Avg. WI -  
Calves 1 | Weighed -

FE 960075 SP  
FORRESTER 96/75

HVT 000001 SP  
OUTSPAN HVT000001

Age 15y | Avg. WI -  
Calves 2 | Weighed -

KB19A SP  
KETA KB 19 A FORTIS

FN 100496 SP  
FONTEINE FRANSINA

Age 14y | Avg. WI 96  
Calves 10 | Weighed 10

COW VALUE 91	
105	Calving Ease Value
102	Calf Growth Value
83	Milk Value
95	Maintenance Value
98	Fertility Value
GROWTH VALUE 110	
CARCASS VALUE 98	
PRODUCTION VALUE 96	



Calf and Mother				Fertility				
Birth Dir.	Birth Mat.	Wean Dir.	Wean Mat.	Scr. Circ.	Heifer Fert.	Cow Fert.	Longev.	
95	125	102	83	80	100	95	103	
75%	57%	78%	56%	52%	51%	33%	55%	
Post-Wean Growth			Frame		Carcass			
Post Wean	ADG	FCR	Mature Weight	Height	Length	EMA	Fat	Mar
100	90	85	105	115	103	99	100	90
71%	50%	14%	45%	53%	52%	26%	25%	24%

SELLER REMARKS: A long bodied Renoster(BA100168) x Fransina(BU140117) and Schalk(CFH081051) genetics daughter. 8 Months in calf to BU190060/FN180035.

LOT 46



Richard

BU210102 (BA100168 x BU140141)



BOSIU PRODUCTION SALE  
Klein Thaba Bosigo, Fouriesburg 21 September 2024



LOT 46 (M)



BU 210102  
BOSIU RICHARD



BOSIU BORANE

Fouriesburg, Free State  
0825523028  
info@bosiuorane.co.za

H/A LETSELASKRAAL, POS-BUS 4, FOURIESBURG, 9725



Myostatin	
Q204X	Not Tested
NT821	Not Tested
F94L	Not Tested

Herd Book	SP
Birth date	2021-09-03
Age	3y 1m
Inbreeding	0%
DNA	U6703U009

COW VALUE 95	
103	Calving Ease Value
115	Calf Growth Value
67	Milk Value
81	Maintenance Value
110	Fertility Value
GROWTH VALUE 111	
CARCASS VALUE 108	
PRODUCTION VALUE 100	

BA 100168 SP  
BA RENOSTER  
Wean Mat. 64

Parentage	Sire	Dam
DNA	✓	✓
Genomic		

BU 140141 SP  
BOSIU FRANCINE  
Age 10y | AFC 30m | ICP 458d  
Calves 6 | Weighed 3 | Wean Mat. 71  
Avg. WI 89 | CCB 5.19 | CCW 32.8  
Calvings: 17-03, 18-04, 19-11,  
21-02, 22-08, 23-10

B 040042 SP  
BORGEN B 04 42  
Wean Mat. 81

BA 040009 SP  
BA KORTLIES

Age 15y | AFC 25m | ICP 509d  
Calves 10 | Weighed - | Wean Mat. 79  
Avg. WI - | Wean Mat. 79

TLM 020038 SP  
KETA TLM020038  
Wean Mat. 61

FN 100511 SP  
FONTEINE FRANCINE

Age 14y | AFC 27m | ICP 442d  
Calves 11 | Weighed 5 | Wean Mat. 84  
Avg. WI 90 | Wean Mat. 84

KPO786 SP  
OL PEJETA 786

8334 SP  
ADC MUTARA 8334  
Age 29y | Avg. WI -  
Calves - | Weighed -  
1310.LVIII SP  
SOLIO 460T  
KPO942 SP  
OL PEJETA 942  
Age 27y | Avg. WI -  
Calves 1 | Weighed -  
K6K2738 SP  
MOGWOOONI K6K2738

KPO4203 SP  
OL PEJETA KPO 4203  
Age 18y | Avg. WI -  
Calves - | Weighed -  
TLM 010001 SP  
KETA TLM010001 NAPOLEON

HMC 990020 SP  
ALZU BA 20  
Age 15y | Avg. WI -  
Calves 8 | Weighed -



Calf and Mother				Fertility			
Birth Dir.	Birth Mat.	Wean Dir.	Wean Mat.	Scr. Circ.	Heifer Fert.	Cow Fert.	Longev.
91	123	115	67	88	111	109	100
61%	58%	59%	57%	55%	53%	33%	56%

Post-Wean Growth			Frame			Carcass		
Post Wean	ADG	FCR	Mature Weight	Height	Length	EMA	Fat	Mar
111	104	103	124	113	112	105	98	96
54%	52%	19%	45%	55%	54%	28%	27%	26%

SELLER REMARKS: Well balanced bull, as long as a train. Combination of Renoster,(BA100168) Terrible Terry(TLM020038), Napoleon(TLM010001) and Alzu BA 20(HMC000020). Weight 670kg, SC 40cm.

LOT 47



*Xan*

**BU210023 (BU140194 x CI070089)**



BOSIU PRODUCTION SALE

Klein Thaba Bosigo, Fouriesburg 21 September 2024



LOT 47 (M)



**BU 210023**  
BOSIU XAN



BOSIU BORANE

Fouriesburg, Free State  
0825523028  
info@bosiuborane.co.za



H/A LETSELASKRAAL, POS-BUS 4, FOURIESBURG, 9725



Myostatin	
Q204X	Not Tested
NT821	Not Tested
F94L	Not Tested

Herd Book	SP
Birth date	2021-03-06
Age	3y 7m
Inbreeding	2%
DNA	U4558U026

BU 140194 SP  
BOSIU XANDER  
Wean Mat. 100

Parentage	Sire	Dam
DNA	✓	✓
Genomic		

CI 070089 SP  
CIRCLE C ELSA

Age 16y | AFC 37m | ICP 449d  
Calves 10 | Weighed 9 | Wean Mat. 144  
Avg. WI 111 | CCB 5.94 | CCW 44.4  
Calvings: 10-11, 12-01, 13-09, 14-11,  
16-03, 17-08, 18-10, 20-03, 21-03,  
22-03

KB56X SP  
KETA KB 56 X  
Wean Mat. 106

FN 080336 SP  
FONTEINE MIEKE

Age 15y | AFC - | ICP 411d  
Calves 11 | Weighed 10 | Wean Mat. 126  
Avg. WI 118 | Wean Mat. 126

TLM 020001 SP  
KETA TLM020001 BUFFEL  
Wean Mat. 94

GF77R D DH SP  
GRASMERE GF 77 R

Age 18y | AFC - | ICP 595d  
Calves 8 | Weighed 2 | Wean Mat. 131  
Avg. WI 91 | Wean Mat. 131

PM14R SP  
LILAYI PM14R  
GF26PSZ SP  
GRASMERE 26 P  
Age 13y | Avg. WI -  
Calves 3 | Weighed -  
TLM 020004 SP  
KETA TLM020004 CAESAR

FN 040017 SP  
FONTEINE FN 04 17  
Age 14y | Avg. WI 115  
Calves 7 | Weighed 1  
K6K2459 SP  
MOGWOONI K6K2459

KPO4203 SP  
OL PEJETA KPO 4203  
Age 18y | Avg. WI -  
Calves - | Weighed -  
GF92118J  
GRASMERE GF92118J

GF83M SP  
GF83M  
Age 34y | Avg. WI -  
Calves - | Weighed -

<b>COW VALUE 77</b>	
86	Calving Ease Value
90	Calf Growth Value
128	Milk Value
93	Maintenance Value
82	Fertility Value
<b>GROWTH VALUE 126</b>	
<b>CARCASS VALUE 115</b>	
<b>PRODUCTION VALUE 90</b>	



EBV Analysis 2024-08-19

Calf and Mother				Fertility			
Birth Dir.	Birth Mat.	Wean Dir.	Wean Mat.	Scr. Circ.	Heifer Fert.	Cow Fert.	Longev.
97	79	90	128	94	75	90	99
75%	59%	78%	60%	75%	54%	34%	56%

Post-Wean Growth			Frame			Carcass		
Post Wean	ADG	FCR	Mature Weight	Height	Length	EMA	Fat	Mar
100	105	99	104	89	90	118	121	96
64%	67%	23%	45%	76%	73%	33%	31%	30%

SELLER REMARKS: Large framed, muscled and manly bul. He combines some good lines and has good growth and milk. A good choice! Weight 713kg, SC 38cm.



**LOT 48**



*Carin*

**BU170095 (CFH081051 x BU130088)**  
8 months pregnant



**BOSIU PRODUCTION SALE**  
Klein Thaba Bosigo, Fouriesburg 21 September 2024



**LOT 48 (F)**



**BU 170095**  
BOSIU CARIN



Herd Book	SP
Birth date	2017-08-19
Age	7y 1m
Inbreeding	6%
DNA	U385835
AFC	36m
Calves	3
Weighed	3
Avg. WI	107
ICP	526d

**BOSIU BORANE**

Fouriesburg, Free State  
0825523028  
info@bosiuBORANE.co.za

H/A LETSELASKRAAL, POS-BUS 4, FOURIESBURG, 9725

Last Calf	
Calf ID	BU 230111 (F)
Birth Date	2023-07-14
Sire ID	BU 170021

Calvings: 20-08, 22-03, 23-07



Myostatin	
Q204X	Not Tested
NT821	Not Tested
F94L	Not Tested

<b>COW VALUE 105</b>	
102	Calving Ease Value
100	Calf Growth Value
125	Milk Value
128	Maintenance Value
63	Fertility Value
<b>GROWTH VALUE 139</b>	
<b>CARCASS VALUE 124</b>	
<b>PRODUCTION VALUE 119</b>	

**CFH 081051 SP**  
ELANDSPRUIT SCHALK  
Wean Mat. 117

Parentage	Sire	Dam
DNA	✓	✓
Genomic		

**BU 130088 SP**  
BOSIU CARIN

Age 10y | AFC 29m | ICP 411d  
Calves 6 | Weighed 6 | Wean Mat. 118  
Avg. WI 107 | CCB 6.52 | CCW 42.7  
Calvings: 16-04, 17-08, 18-09, 19-10, 20-10, 22-06

**FE 960075 SP**  
FORRESTER 96/75  
Wean Mat. 124

**HVT 000001 SP**  
OUTSPAN HVT000001

Age 15y | AFC - | ICP (donor)  
Calves 2 | Weighed - | Wean Mat. 124  
Avg. WI - | Wean Mat. 124

**CI 080030 SP**  
CIRCLE C COJACK  
Wean Mat. 107

**SWR 090014 SP**  
ASHREE VLOOI 090014

Age 5y | AFC 35m | ICP 349d  
Calves 2 | Weighed 1 | Wean Mat. 133  
Avg. WI 124 | Wean Mat. 133

**93/84 SP**  
FORRESTER 93/84

**93/20 SP**  
FORRESTER 93/20

Age 36y | Avg. WI -  
Calves 1 | Weighed -  
**HVT 950021 SP**  
OUTSPAN HVT950021  
**HVT 950013 SP**  
OUTSPAN HVT950013  
Age 19y | Avg. WI -  
Calves 9 | Weighed -

**TLM 040507 DH SP**  
KETA TLM040507 BUSTER

**GF159U D SP**  
GRASMERE GF 159U  
Age 15y | Avg. WI -  
Calves 6 | Weighed -  
**FE 960075 SP**  
FORRESTER 96/75

**CFH 070280 SP**  
ELANDSPRUIT CFH07280  
Age 10y | Avg. WI -  
Calves 4 | Weighed -



EBV Analysis 2024-08-19

Calf and Mother				Fertility			
Birth Dir.	Birth Mat.	Wean Dir.	Wean Mat.	Scr. Circ.	Heifer Fert.	Cow Fert.	Longev.
105	94	100	125	117	68	63	106
78%	72%	80%	79%	58%	63%	44%	60%

Post-Wean Growth			Frame			Carcass		
Post Wean	ADG	FCR	Mature Weight	Height	Length	EMA	Fat	Mar
99	125	107	68	118	125	136	105	99
72%	52%	16%	65%	59%	57%	35%	33%	32%

**SELLER REMARKS:** A top cow with enormous capacity and dream EBV's. 8 Months in calf to BU190030/BU190067.

# LOT 49



# Anne

## BU210150 (BA100168 x AVZ100019)

With bull calf sired by Bismarck BU170021



BOSIU PRODUCTION SALE

Klein Thaba Bosigo, Fouriesburg 21 September 2024



LOT 49 (F)



### BU 210150

BOSIU ANNE



Herd Book	SP
Birth date	2021-09-14
Age	3y
Inbreeding	0%
DNA	U6703U056
AFC	31m
Calves	1
Weighed	0
Avg. WI	-
ICP	-

BOSIU BORANE

Fouriesburg, Free State  
0825523028  
info@bos iuborane.co.za



H/A LETSELASKRAAL, POS-BUS 4, FOURIESBURG, 9725

Last Calf	
Calf ID	BU 240021 (M)
Birth Date	2024-04-02
Sire ID	BU 170021

Calvings: 24-04

Myostatin	
Q204X	Not Tested
NT821	Not Tested
F94L	Not Tested



BA 100168 SP  
BA RENOSTER  
Wean Mat. 64

Parentage	Sire	Dam
DNA	✓	✓
Genomic		

AVZ 100019 SP  
MEANDER ANNE

Age 13y | AFC 35m | ICP 358d  
Calves 12 | Weighed 9 | Wean Mat. 98  
Avg. WI 101 | CCB 6,19 | CCW 42,4

Calvings: 13-09, 14-08, 15-07, 16-08, 17-08, 18-07, 19-07, 20-08, 21-07, 22-08, 23-07, 24-07

B 040042 SP  
BORGEN B 04 42  
Wean Mat. 81

BA 040009 SP  
BA KORTLIES

Age 15y | AFC 25m | ICP 509d  
Calves 10 | Weighed - | Wean Mat. 79  
Avg. WI - | Wean Mat. 79

B 060082 SP  
BORGEN B06082 MAROELA  
Wean Mat. 131

B 070182 SP  
BORGEN KIM

Age 16y | AFC 36m | ICP 418d  
Calves 12 | Weighed 4 | Wean Mat. 71  
Avg. WI 96 | Wean Mat. 71

KP0786 SP  
OL PEJETA 786

8334 SP  
ADC MUTARA 8334  
Age 29y | Avg. WI -  
Calves - | Weighed -

1310.LVIII SP  
SOLIO 460T

KP0942 SP  
OL PEJETA 942  
Age 27y | Avg. WI -  
Calves 1 | Weighed -

25 SP  
MARULA 25

F/14167 SP  
OL PEJETA 737  
Age 29y | Avg. WI -  
Calves - | Weighed -

KP0622 SP  
OL PEJETA 622  
KIM45 SP  
LOLOMARIK 45  
Age 27y | Avg. WI -  
Calves - | Weighed -

**COW VALUE 95**

88	Calving Ease Value
126	Calf Growth Value
83	Milk Value
78	Maintenance Value
103	Fertility Value

**GROWTH VALUE 97**

**CARCASS VALUE 98**

**PRODUCTION VALUE 95**



EBV Analysis 2024-08-19

Calf and Mother				Fertility			
Birth Dir.	Birth Mat.	Wean Dir.	Wean Mat.	Scr. Circ.	Heifer Fert.	Cow Fert.	Longev.
76	111	126	83	56	99	103	107
67%	66%	65%	62%	62%	64%	34%	60%

Post-Wean Growth			Frame			Carcass		
Post Wean	ADG	FCR	Mature Weight	Height	Length	EMA	Fat	Mar
121	92	101	128	113	102	93	96	93
58%	58%	14%	48%	62%	61%	24%	23%	23%

**SELLER REMARKS:** Renoster (BA100168) x Anne(AVZ100019) daughter. Fertility par excelance! Her mother 2x award winning cow has an ICP of 358 over 12 calves. A bont stud sire BU240021 next to her out of Bismarck(BU170021) Full sister to Lot 11. Running with WIT170058.

LOT 50



Clara

**BU210042 (B070044 x BU170048)**  
With heifer calf sired by BU190067



BOSIU PRODUCTION SALE  
Klein Thaba Bosigo, Fouriesburg 21 September 2024



LOT 50 (F)



**BU 210042**  
BOSIU CLARA



Herd Book	SP
Birth date	2021-06-09
Age	3y 3m
Inbreeding	0%
DNA	U5074U001
AFC	38m
Calves	1
Weighed	0
Avg. WI	-
ICP	-

BOSIU BORANE

Fouriesburg, Free State  
0825523028  
info@bosiuorane.co.za

H/A LETSELASKRAAL, POS-BUS 4, FOURIESBURG, 9725

Last Calf

Calf ID	BU 240134 (F)
Birth Date	2024-07-27
Sire ID	BU 190067

Calvings: 24-07

Myostatin

Q204X	Not Tested
NT821	Not Tested
F94L	Not Tested



<b>COW VALUE</b>	<b>107</b>
105	Calving Ease Value
94	Calf Growth Value
101	Milk Value
126	Maintenance Value
88	Fertility Value
<b>GROWTH VALUE</b>	<b>106</b>
<b>CARCASS VALUE</b>	<b>91</b>
<b>PRODUCTION VALUE</b>	<b>107</b>

**B 070044 SP**  
BORGAN MUSCLE MAN  
Wean Mat. 96

Parentage	Sire	Dam
DNA	✓	✓
Genomic		

**BU 170048 SP**  
BOSIU CLARA

Age 7y | AFC 34m | ICP 468d  
Calves 4 | Weighed 2 | Wean Mat. 107  
Avg. WI 101 | CCB 7.6 | CCW 59.1  
Calvings: 20-03, 21-06, 22-08, 24-01

**KP0786 SP**  
OL PEJETA 786  
Wean Mat. 95

**F/14678 SP**  
A.D.C. MUTARA 6868

Age 38y | AFC - | ICP (donor)  
Calves - | Weighed - | Wean Mat. 96  
Avg. WI - | Wean Mat. 96

**CFH 081051 SP**  
ELANDSPRUIT SCHALK  
Wean Mat. 117

**BU 140077 SP**  
BOSIU CLARA

Age 4y | AFC 33m | ICP 465d  
Calves 2 | Weighed 2 | Wean Mat. 88  
Avg. WI 91 | Wean Mat. 88

**KP01279 SP**  
OL PEJETA 1279  
**KP021 SP**  
OL PEJETA 21  
Age 38y | Avg. WI -  
Calves 1 | Weighed -

**11507**  
11507  
Age 64y | Avg. WI -  
Calves - | Weighed -  
**FE 960075 SP**  
FORRESTER 96/75

**HVT 000001 SP**  
OUTSPAN HVT000001  
Age 15y | Avg. WI -  
Calves 2 | Weighed -  
**CI 080030 SP**  
CIRCLE C COJACK  
**Z 030025 SP**  
HLANZENI CLARA  
Age 15y | Avg. WI 99  
Calves 11 | Weighed 7



EBV Analysis 2024-08-19

Calf and Mother				Fertility			
Birth Dir.	Birth Mat.	Wean Dir.	Wean Mat.	Scr. Circ.	Heifer Fert.	Cow Fert.	Longev.
100	106	94	101	100	93	85	103
76%	63%	61%	56%	51%	51%	34%	57%

Post-Wean Growth			Frame			Carcass		
Post Wean	ADG	FCR	Mature Weight	Height	Length	EMA	Fat	Mar
92	90	83	73	99	95	102	91	104
57%	48%	26%	48%	52%	51%	36%	34%	33%

SELLER REMARKS: Stunning early maturing young cow with good udder and teats, with heifer calf BU240134 sired by BU190067. Running with WIT70058.

# LOT 51



# Blessie

**BU210027 (BU140018 x BU130023)**  
With bull calf sired by Bismarck BU170021



**BOSIU PRODUCTION SALE**  
Klein Thaba Bosigo, Fouriesburg 21 September 2024



**LOT 51 (F)**



**BU 210027**  
BOSIU BLESSIE



Herd Book	SP
Birth date	2021-03-19
Age	3y 6m
Inbreeding	2%
DNA	U4558U030
AFC	36m
Calves	1
Weighed	0
Avg. WI	-
ICP	-

**BOSIU BORANE**

Fouriesburg, Free State  
0825523028  
info@bosiuBORANE.co.za

H/A LETSELASKRAAL, POS-BUS 4, FOURIESBURG, 9725

Last Calf	
Calf ID	BU 240020 (M)
Birth Date	2024-04-02
Sire ID	BU 170021

Calvings: 24-04



Myostatin	
Q204X	Not Tested
NT821	Not Tested
F94L	Not Tested

<b>COW VALUE 98</b>	
123	Calving Ease Value
83	Calf Growth Value
82	Milk Value
119	Maintenance Value
93	Fertility Value
<b>GROWTH VALUE 84</b>	
<b>CARCASS VALUE 80</b>	
<b>PRODUCTION VALUE 92</b>	

**BU 140018 SP**  
BOSIU BRUNO  
Wean Mat. 109

Parentage	Sire	Dam
DNA	✓	✓
Genomic		

**BU 130023 HH SP**  
BOSIU BLESSIE

Age 11y | AFC 38m | ICP 374d  
Calves 9 | Weighed 7 | Wean Mat. 52  
Avg. WI 82 | CCB 6.29 | CCW 34.4  
Calvings: 16-04, 17-04, 18-03,  
19-03, 20-02, 21-03, 22-07,  
23-06, 24-07

**B 070052 SP**  
BORGEN BONT  
Wean Mat. 114

**BS 090030 SP**  
MOUNTAIN VIEW PRINSES

Age 14y | AFC - | ICP 414d  
Calves 11 | Weighed 9 | Wean Mat. 112  
Avg. WI 103 | Wean Mat. 112

**MHB 050022 SP**  
MOLLSHOOP TANK  
Wean Mat. 106

**CFH 090087 SP**  
ELANDSPRUIT BLESSIE

Age 14y | AFC 32m | ICP 380d  
Calves 9 | Weighed 8 | Wean Mat. 91  
Avg. WI 96 | Wean Mat. 91

**B 030029 SP**  
BORGEN B03029

**B 960615 SP**  
BORGEN B 96 615  
Age 20y | Avg. WI -  
Calves 8 | Weighed -  
**TLM 050526 SP**  
KETA TLM 05 526 KONING

**FN 060062 SP**  
FONTAINE FN 06 0062  
Age 10y | Avg. WI -  
Calves 6 | Weighed -  
**359G SP**  
SOLIO 359 G

**K6K2258 SP**  
MOGWOOONI 2258  
Age 32y | Avg. WI -  
Calves - | Weighed -  
**CFH 060445 SP**  
ELANDSPRUIT 06 445

**CFH 060855 SP**  
ELANDSPRUIT CFH060855  
Age 9y | Avg. WI -  
Calves 3 | Weighed -



EBV Analysis 2024-08-19

Calf and Mother				Fertility			
Birth Dir.	Birth Mat.	Wean Dir.	Wean Mat.	Scr. Circ.	Heifer Fert.	Cow Fert.	Longev.
114	115	83	82	99	86	99	102
74%	60%	76%	55%	38%	59%	29%	53%

Post-Wean Growth			Frame			Carcass		
Post Wean	ADG	FCR	Mature Weight	Height	Length	EMA	Fat	Mar
86	84	86	84	95	82	79	104	96
68%	35%	13%	39%	39%	38%	23%	22%	21%

**SELLER REMARKS:** Superb package! Top young cow with good genetics. A future young stud bull in making BU240020 out of Bismarck(BU170021) stand next to her. Running with WIT170058.

LOT 52



Livingstone

BU210099 (HOT140017 x BU180011)



BOSIU PRODUCTION SALE  
Klein Thaba Bosigo, Fouriesburg 21 September 2024



LOT 52 (M)



BU 210099  
BOSIU LIVINGSTONE



BOSIU BORANE

Fouriesburg, Free State  
0825523028  
info@bosiu-borane.co.za

H/A LETSELASKRAAL, POS-BUS 4, FOURIESBURG, 9725



Myostatin	
Q204X	Not Tested
NT821	Not Tested
F94L	Not Tested

Herd Book	SP
Birth date	2021-09-07
Age	3y
Inbreeding	5%
DNA	U6703U006

HOT 140017 SP  
HOTSPOT LAPEBRAS  
Wean Mat. 110

Parentage	Sire	Dam
DNA	✓	✓
Genomic		

BU 180011 SP  
BOSIU PETRU  
Age 6y | AFC 28m | ICP 369d  
Calves 5 | Weighed 4 | Wean Mat. 98  
Avg. WI 99 | CCB 7.29 | CCW 55.5  
Calvings: 20-07, 21-09, 22-09, 23-08, 24-07

B 040042 SP  
BORGEN B 04 42  
Wean Mat. 81

HOT 070009 SP  
HOTSPOT ZELMA  
Age 13y | AFC - | ICP 283d  
Calves 8 | Weighed 1 | Wean Mat. 123  
Avg. WI 83 | Wean Mat. 123

B 070052 SP  
BORGEN BONT  
Wean Mat. 114

BU 120027 SP  
BOSIU PETRU  
Age 12y | AFC 31m | ICP 459d  
Calves 8 | Weighed 7 | Wean Mat. 73  
Avg. WI 92 | Wean Mat. 73

KP0786 SP  
OL PEJETA 786

8334 SP  
ADC MUTARA 8334  
Age 29y | Avg. WI -  
Calves - | Weighed -  
B 040001 SP  
BORGEN B 04001  
B 960615 SP  
BORGEN B 96 615  
Age 20y | Avg. WI -  
Calves 8 | Weighed -  
B 030029 SP  
BORGEN B03029  
B 960615 SP  
BORGEN B 96 615  
Age 20y | Avg. WI -  
Calves 8 | Weighed -  
TLM 020038 SP  
KETA TLM020038  
CFH 090217 SP  
ELANDSPRUIT PETRU  
Age 13y | Avg. WI 114  
Calves 10 | Weighed 6

COW VALUE 118	
120	Calving Ease Value
85	Calf Growth Value
104	Milk Value
117	Maintenance Value
110	Fertility Value
GROWTH VALUE 97	
CARCASS VALUE 92	
PRODUCTION VALUE 114	



Calf and Mother				Fertility			
Birth Dir.	Birth Mat.	Wean Dir.	Wean Mat.	Scr. Circ.	Heifer Fert.	Cow Fert.	Longev.
111	114	85	104	125	119	102	102
74%	53%	77%	54%	73%	47%	34%	50%

Post-Wean Growth			Frame			Carcass		
Post Wean	ADG	FCR	Mature Weight	Height	Length	EMA	Fat	Mar
89	94	97	84	114	98	84	104	92
60%	64%	22%	47%	75%	72%	33%	32%	31%

SELLER REMARKS: A well balanced bull with good EBV's. His mother Petru (BU180011) has an ICP of 369 over 5 calves. Weight 560kg, SC 38cm.

**LOT 53**



*Colorado*

**BU210159 (CI080030 x GF10024)**



**BOSIU PRODUCTION SALE**  
Klein Thaba Bosigo, Fouriesburg 21 September 2024



**LOT 53 (M)**



**BU 210159**  
BOSIU COLORADO



**BOSIU BORANE**

Fouriesburg, Free State  
0825523028  
info@bosiuorane.co.za

H/A LETSELASKRAAL, POS-BUS 4, FOURIESBURG, 9725



Myostatin	
Q204X	Not Tested
NT821	Not Tested
F94L	Not Tested

Herd Book	SP
Birth date	2021-09-18
Age	3y
Inbreeding	0%
DNA	U6703U065

**CI 080030 SP**  
CIRCLE C COJACK  
Wean Mat. 107

Parentage	Sire	Dam
DNA	✓	✓
Genomic		

**GF 100024 SP**  
WALT CHAMPIE

Age 14y | AFC - | ICP 426d  
Calves 9 | Weighed 7 | Wean Mat. 115  
Avg. WI 102 | CCB 6.7 | CCW 51.6  
Calvings: 12-11, 14-05, 15-06, 16-12, 18-07, 19-07, 20-08, 22-03, 23-11

**TLM 040507 DH SP**  
KETA TLM040507 BUSTER  
Wean Mat. 86

**GF159U D SP**  
GRASMERE GF 159U  
Age 15y | AFC - | ICP 480d  
Calves 6 | Weighed - | Wean Mat. 120  
Avg. WI - | Wean Mat. 120

**GF 060010 SP**  
WALT GF0610  
Wean Mat. 100

**GF 070013 C**  
WALT GF0713

Age 7y | AFC 25m | ICP 352d  
Calves 5 | Weighed 2 | Wean Mat. 111  
Avg. WI 102 | Wean Mat. 111

**K6K2459 SP**  
MOGWOONI K6K2459

**KPO961 SP**  
OL PEJETA KPO 961  
Age 34y | Avg. WI -  
Calves 1 | Weighed -  
**GF135M**  
GRASMERE 135M  
**GF74P D SP**  
GRASMERE GF 74P  
Age 15y | Avg. WI 100  
Calves 5 | Weighed 1  
**HVT 990001 SP**  
OUTSPAN HVT 99 01

**TLM 000007 SP**  
KETA TLM000007  
Age 16y | Avg. WI 91  
Calves 10 | Weighed 1  
**KB32X SP**  
KETA KB X 32  
**TLM 040059 B**  
KETA TLM 04 59  
Age 12y | Avg. WI 112  
Calves 9 | Weighed 2

<b>COW VALUE</b>	<b>98</b>
112	Calving Ease Value
88	Calf Growth Value
111	Milk Value
116	Maintenance Value
82	Fertility Value
<b>GROWTH VALUE</b>	<b>98</b>
<b>CARCASS VALUE</b>	<b>104</b>
<b>PRODUCTION VALUE</b>	<b>97</b>



EBV Analysis 2024-08-19

Calf and Mother				Fertility			
Birth Dir.	Birth Mat.	Wean Dir.	Wean Mat.	Scr. Circ.	Heifer Fert.	Cow Fert.	Longev.
113	98	88	111	142	91	76	103
66%	65%	65%	66%	77%	58%	44%	63%

Post-Wean Growth			Frame			Carcass		
Post Wean	ADG	FCR	Mature Weight	Height	Length	EMA	Fat	Mar
90	98	94	85	82	96	120	120	113
59%	70%	25%	55%	78%	75%	49%	47%	46%

**SELLER REMARKS:** This bull combines muscle with length, width, good legs and excellent hair quality. Cojack(CI080030) x Champie(GF100024) son. Full brother to lot 35. Weight 625kg, SC 44CM.

# LOT 54



*Blanche* **BU210026 (BU1400194 x BU150086)**  
8 months pregnant



BOSIU PRODUCTION SALE  
Klein Thaba Bosigo, Fouriesburg 21 September 2024



LOT 54 (F)



**BU 210026**  
BOSIU BLANCHE



**BOSIU BORANE**

Fouriesburg, Free State  
0825523028  
info@bosiuorane.co.za

H/A LETSELASKRAAL, POS-BUS 4, FOURIESBURG, 9725

Last Calf

Calf ID	BU 230900 (F)
Birth Date	2023-09-27
Sire ID	MULTIPLE SIREs

Calvings: 23-09

Myostatin

Q204X	Not Tested
NT821	Not Tested
F94L	Not Tested



Herd Book	SP
Birth date	2021-03-16
Age	3y 6m
Inbreeding	1%
DNA	U4558U029
AFC	30m
Calves	1
Weighed	0
Avg. WI	-
ICP	-

<b>BU 140194 SP</b> BOSIU XANDER Wean Mat. 100	<b>BU 150086 SP</b> BOSIU BLANCHE Age 8y   AFC 41m   ICP 386d Calves 6   Weighed 5   Wean Mat. 104 Avg. WI 104   CCB 6   CCW 44.4 Calvings: 19-02, 20-03, 21-03, 22-06, 23-07, 24-08
--	---

**KB56X SP**  
KETA KB 56 X  
Wean Mat. 106

**FN 080336 SP**  
FONTEINE MIEKE

Age 15y | AFC - | ICP 411d  
Calves 11 | Weighed 10 | Wean Mat. 126  
Avg. WI 118 | Wean Mat. 126

**MHB 090031 SP**  
MOLL'SHOOP JUPITER MHB 09003  
Wean Mat. 114

**B 080307 SP**  
BORGEN B08307

Age 15y | AFC 29m | ICP 393d  
Calves 11 | Weighed 5 | Wean Mat. 72  
Avg. WI 100 | Wean Mat. 72

**PM14R SP**  
LILAYI PM14R  
**GF26PSZ SP**  
GRASMERE 26 P  
Age 13y | Avg. WI -  
Calves 3 | Weighed -  
**TLM 020004 SP**  
KETA TLM020004 CAESAR  
**FN 040017 SP**  
FONTEINE FN 04 17  
Age 14y | Avg. WI 115  
Calves 7 | Weighed 1  
**MHB 040010 SP**  
MOLL'SHOOP IMPIE  
**MHB 050006 SP**  
MOLL'SHOOP JACKIE  
Age 12y | Avg. WI 111  
Calves 7 | Weighed 4  
**B 040068 SP**  
BORGEN B 04 68  
**B 050143 SP**  
BORGEN B05143  
Age 18y | Avg. WI -  
Calves 6 | Weighed -

<b>COW VALUE</b>	<b>123</b>
107	Calving Ease Value
112	Calf Growth Value
102	Milk Value
119	Maintenance Value
93	Fertility Value
<b>GROWTH VALUE</b>	<b>93</b>
<b>CARCASS VALUE</b>	<b>101</b>
<b>PRODUCTION VALUE</b>	<b>117</b>



Calf and Mother				Fertility			
Birth Dir.	Birth Mat.	Wean Dir.	Wean Mat.	Scr. Circ.	Heifer Fert.	Cow Fert.	Longev.
104	103	112	102	112	100	90	99
75%	56%	78%	57%	51%	61%	31%	54%

Post-Wean Growth			Frame			Carcass		
Post Wean	ADG	FCR	Mature Weight	Height	Length	EMA	Fat	Mar
113	109	122	82	81	82	103	108	92
70%	48%	17%	45%	52%	51%	29%	27%	26%

**SELLER REMARKS:** Top heifer! Deep bodied with enormous capacity and good EBV's, cow value 123, calf growth 112, milk 102 . 8+ months pregnant to BU190060/FN180035.

LOT 55



*Prinses*

**BU210073 (BU160037 x BS090030)**  
With heifer calf sired by FN180035



BOSIU PRODUCTION SALE  
Klein Thaba Bosigo, Fouriesburg 21 September 2024



LOT 55 (F)



**BU 210073**  
BOSIU PRINSES



Herd Book	SP
Birth date	2021-08-04
Age	3y 2m
Inbreeding	2%
DNA	U5656U006
AFC	36m
Calves	1
Weighed	0
Avg. WI	-
ICP	-

**BOSIU BORANE**

Fouriesburg, Free State  
0825523028  
info@bosiuorane.co.za

H/A LETSELASKRAAL, POS-BUS 4, FOURIESBURG, 9725

Last Calf	
Calf ID	BU 240145 (F)
Birth Date	2024-08-06
Sire ID	FN 180035

Calvings: 24-08



Myostatin	
Q204X	Not Tested
NT821	Not Tested
F94L	Not Tested

<b>COW VALUE</b>	<b>71</b>
108	Calving Ease Value
75	Calf Growth Value
123	Milk Value
103	Maintenance Value
68	Fertility Value
<b>GROWTH VALUE</b>	<b>99</b>
<b>CARCASS VALUE</b>	<b>89</b>
<b>PRODUCTION VALUE</b>	<b>74</b>

<p><b>BU 160037 SP</b> BOSIU CONSTAND Wean Mat. 135</p> <p>Parentage Sire Dam DNA ✓ ✓ Genomic</p>	<p><b>CI 080030 SP</b> CIRCLE C COJACK Wean Mat. 107</p> <p><b>Z 060061 SP</b> HLANZENI SIME Age 16y   AFC 33m   ICP 483d Calves 12   Weighed 5   Wean Mat. 152 Avg. WI 125   Wean Mat. 152</p> <p><b>TLM 050526 SP</b> KETA TLM 05 526 KONING Wean Mat. 108</p> <p><b>FN 060062 SP</b> FONTEINE FN 06 0062 Age 10y   AFC 29m   ICP 520d Calves 6   Weighed -   Wean Mat. 96 Avg. WI -   Wean Mat. 96</p>	<p><b>TLM 040507 DH SP</b> KETA TLM040507 BUSTER</p> <p><b>GF159U D SP</b> GRASMERE GF 159U Age 15y   Avg. WI - Calves 6   Weighed - 25 SP MARULA 25 4442 SP HLANZENI OL PEJETA 4442 Age 11y   Avg. WI - Calves -   Weighed - TLM 020001 SP KETA TLM020001 BUFFEL</p> <p><b>TLM 020017 SP</b> KETA TLM 02 17 Age 12y   Avg. WI 103 Calves 9   Weighed 4 TLM 020004 SP KETA TLM020004 CAESAR</p> <p><b>Z 010121 SP</b> HLANZENI Z 01 121 Age 11y   Avg. WI - Calves 5   Weighed -</p>
---	---	--

Calf and Mother				Fertility			
Birth Dir.	Birth Mat.	Wean Dir.	Wean Mat.	Scr. Circ.	Heifer Fert.	Cow Fert.	Longev.
132	95	75	123	88	73	65	108
74%	57%	77%	57%	51%	61%	36%	57%

Post-Wean Growth			Frame			Carcass		
Post Wean	ADG	FCR	Mature Weight	Height	Length	EMA	Fat	Mar
83	93	92	96	87	85	95	103	92
70%	48%	21%	46%	52%	51%	35%	33%	33%

**SELLER REMARKS:** Another speechless offering! Beautiful young Prinses combining Cojack(CI080030) x Sime(Z060061) and Koning(TLM050526) x FN060062. Definitely one of my choices! Heifer calf BU240145 sired by FN180035. Running with WIT170058.



LOT 56



Mieke

**BU210053 (BA090111 x BU140092)**  
With heifer calf sired by BU190060



BOSIU PRODUCTION SALE

Klein Thaba Bosigo, Fouriesburg 21 September 2024



LOT 56 (F)



**BU 210053**  
BOSIU MIEKE



Herd Book	SP
Birth date	2021-07-18
Age	3y 2m
Inbreeding	0%
DNA	U5585U012
AFC	33m
Calves	1
Weighed	0
Avg. WI	-
ICP	-

**BA 090111 HH SP**  
BA IMPOSSIBULLIT  
Wean Mat. 65

Parentage	Sire	Dam
DNA	✓	✓
Genomic		

**BU 140092 HH SP**  
BOSIU MIEKE

Age 10y | AFC 29m | ICP 394d  
Calves 8 | Weighed 7 | Wean Mat. 73  
Avg. WI 85 | CCB 6.06 | CCW 34.7  
Calvings: 16-12, 18-07, 19-07,  
20-07, 21-07, 22-07, 23-07, 24-07

**HVT 950017 SP**  
OUTSPAN METUSALEG  
Wean Mat. 70

**BA 040007 SP**  
BA OUNOOI

Age 15y | AFC 27m | ICP 355d  
Calves 13 | Weighed - | Wean Mat. 99  
Avg. WI - | Wean Mat. 99

**CI 080030 SP**  
CIRCLE C COJACK  
Wean Mat. 107

**BU 120003 SP**  
BOSIU MIEKE

Age 11y | AFC 30m | ICP 440d  
Calves 7 | Weighed 6 | Wean Mat. 101  
Avg. WI 98 | Wean Mat. 101

**K6K1383 SP**  
MOGWOONI K6K1383

**3685 SP**  
3685  
Age 23y | Avg. WI -  
Calves - | Weighed -

**359G SP**  
SOLIO 359 G

**KPO725 SP**  
OL PEJETA 725

Age 29y | Avg. WI -  
Calves - | Weighed -

**TLM 040507 DH SP**  
KETA TLM040507 BUSTER

**GF159U D SP**  
GRASMERE GF 159U

Age 15y | Avg. WI -  
Calves 6 | Weighed -

**KB30X SP**  
KETA KB 30 X

**FN 080336 SP**  
FONTEINE MIEKE

Age 15y | Avg. WI 118  
Calves 11 | Weighed 10

BOSIU BORANE

Fouriesburg, Free State  
0825523028  
info@bosiorane.co.za

H/A LETSELASKRAAL, POS-  
BUS 4, FOURIESBURG, 9725

Last Calf

Calf ID	BU 240028 (F)
Birth Date	2024-04-10
Sire ID	BU 190060

Calvings: 24-04

Myostatin

Q204X	Not Tested
NT821	Not Tested
F94L	Not Tested



<b>COW VALUE</b>	<b>85</b>
118	Calving Ease Value
87	Calf Growth Value
66	Milk Value
113	Maintenance Value
90	Fertility Value
<b>GROWTH VALUE</b>	<b>68</b>
<b>CARCASS VALUE</b>	<b>83</b>
<b>PRODUCTION VALUE</b>	<b>74</b>



EBV Analysis 2024-08-19

Calf and Mother				Fertility			
Birth Dir.	Birth Mat.	Wean Dir.	Wean Mat.	Scr. Circ.	Heifer Fert.	Cow Fert.	Longev.
133	111	87	66	92	113	73	100
77%	68%	79%	65%	57%	66%	45%	61%

Post-Wean Growth			Frame			Carcass		
Post Wean	ADG	FCR	Mature Weight	Height	Length	EMA	Fat	Mar
84	79	86	91	82	81	91	103	93
71%	55%	21%	54%	57%	57%	38%	36%	35%

SELLER REMARKS: Femininity is written all over this package. Good udder and teats with a beautiful heifer calf BU240028 out of BU190060. Running with WIT170058.

LOT 57



Jackie

**BU210072 (BA100168 x BU140131)**  
With bull calf sired by BU190060



BOSIU PRODUCTION SALE  
Klein Thaba Bosigo, Fouriesburg 21 September 2024



LOT 57 (F)



**BU 210072**  
BOSIU JACKIE



Herd Book	SP
Birth date	2021-08-03
Age	3y 2m
Inbreeding	2%
DNA	U5656U005
AFC	35m
Calves	1
Weighed	0
Avg. WI	-
ICP	-

BA 100168 SP BA RENOSTER Wean Mat. 64	BA 040042 SP BORGEN B 04 42 Wean Mat. 81	BA 040009 SP BA KORTLIES Age 15y   AFC 25m   ICP 509d Calves 10   Weighed -   Wean Mat. 79 Avg. WI -   Wean Mat. 79	KPO786 SP OL PEJETA 786 8334 SP ADC MUTARA 8334 Age 29y   Avg. WI - Calves -   Weighed -
BU 140131 SP BOSIU JACKIE Age 9y   AFC 34m   ICP 491d Calves 5   Weighed 5   Wean Mat. 116 Avg. WI 102   CCB 6.4   CCW 52 Calvings: 17-07, 18-11, 19-12, 21-08, 23-04	CI 080030 SP CIRCLE C COJACK Wean Mat. 107	MHB 080008 SP MOLL'SHOOP JACKIE Age 7y   AFC -   ICP (donor) Calves 2   Weighed -   Wean Mat. 117 Avg. WI -   Wean Mat. 117	1310.LVIII SP SOLIO 460T KPO942 SP OL PEJETA 942 Age 27y   Avg. WI - Calves 1   Weighed -
			TLM 040507 DH SP KETA TLM040507 BUSTER GF159U D SP GRASMERE GF 159U Age 15y   Avg. WI - Calves 6   Weighed -
			TLM 020003 SP KETA VOORSLAG MHB 050008 SP MOLL'SHOOP JACKIE Age 12y   Avg. WI 104 Calves 7   Weighed 1

BOSIU BORANE

Fouriesburg, Free State  
0825523028  
info@bosiuorane.co.za

H/A LETSELASKRAAL, POS-BUS 4, FOURIESBURG, 9725

Last Calf	
Calf ID	BU 240110 (M)
Birth Date	2024-07-09
Sire ID	BU 190067

Calvings: 24-07



Myostatin	
Q204X	Not Tested
NT821	Not Tested
F94L	Not Tested

<b>COW VALUE</b>	<b>88</b>
93 Calving Ease Value	
125 Calf Growth Value	
89 Milk Value	
86 Maintenance Value	
77 Fertility Value	
<b>GROWTH VALUE</b>	<b>112</b>
<b>CARCASS VALUE</b>	<b>115</b>
<b>PRODUCTION VALUE</b>	<b>94</b>



EBV Analysis 2024-08-19

Calf and Mother				Fertility			
Birth Dir.	Birth Mat.	Wean Dir.	Wean Mat.	Scr. Circ.	Heifer Fert.	Cow Fert.	Longev.
79	115	125	89	96	73	81	108
75%	64%	78%	60%	57%	64%	37%	58%

Post-Wean Growth			Frame			Carcass		
Post Wean	ADG	FCR	Mature Weight	Height	Length	EMA	Fat	Mar
122	108	109	115	117	115	116	108	95
71%	55%	19%	50%	58%	57%	35%	34%	33%

SELLER REMARKS: Wow! A stunning long feminine cow with good wedge. Combination of Renoster(BA100168), Cojack(CI080030), Jackie(MHB080008) A cow not to miss, with bull calf BU240110 sired by BU190067. Running with WIT170058.

LOT 58



Pollie

**BU170178 (MHB090005 x BU140033)**  
With heifer calf sired by VST190154



BOSIU PRODUCTION SALE  
Klein Thaba Bosigo, Fouriesburg 21 September 2024



LOT 58 (F)



**BU 170178**  
BOSIU POLLIE



Herd Book	SP
Birth date	2017-11-11
Age	6y 10m
Inbreeding	2%
DNA	U5074U014
AFC	33m
Calves	4
Weighed	2
Avg. WI	98
ICP	480d

**MHB 090005 SP**  
MOLL'SHOOP HEADLINE  
Wean Mat. 104

Parentage		
Sire	Dam	
DNA	✓	✓
Genomic		

**BU 140033 SP**  
BOSIU POLLIE  
Age 6y | AFC 29m | ICP 354d  
Calves 3 | Weighed 2 | Wean Mat. 97  
Avg. WI 105 | CCB 6.49 | CCW 43.2  
Calvings: 16-11, 17-11, 18-10

**TLM 020003 SP**  
KETA VOORSLAG  
Wean Mat. 93

**MHB 040011 SP**  
MOLL'SHOOP HOPE

Age 12y | AFC 29m | ICP 356d  
Calves 9 | Weighed 4 | Wean Mat. 103  
Avg. WI 99 | Wean Mat. 103

**TLM 020038 SP**  
KETA TLM020038  
Wean Mat. 61

**CI 080037 SP**  
CIRCLE C POLLY

Age 16y | AFC - | ICP 461d  
Calves 11 | Weighed 6 | Wean Mat. 112  
Avg. WI 106 | Wean Mat. 112

**K6K2459 SP**  
MOGWOONI K6K2459

**KPO898 SP**  
OL PEJETA KPO 898

Age 34y | Avg. WI -

Calves - | Weighed -

**KPO786 SP**  
OL PEJETA 786

**K6K2205 SP**  
MOGWOONI 2205

Age 33y | Avg. WI -

Calves - | Weighed -

**K6K2738 SP**  
MOGWOONI K6K2738

**KPO4203 SP**  
OL PEJETA KPO 4203

Age 18y | Avg. WI -

Calves - | Weighed -

**TLM 040507 DH SP**  
KETA TLM040507 BUSTER

**GF159U D SP**  
GRASMERE GF 159U

Age 15y | Avg. WI -

Calves 6 | Weighed -

BOSIU BORANE

Fouriesburg, Free State  
0825523028

info@bosiuBORANE.co.za

H/A LETSELASKRAAL, POS-  
BUS 4, FOURIESBURG, 9725

Last Calf

Calf ID	BU 240135 (F)
Birth Date	2024-07-27
Sire ID	VST 190154

Calvings: 20-08, 22-03, 23-05, 24-07



Myostatin

Q204X	Not Tested
NT821	Not Tested
F94L	Not Tested

**COW VALUE 96**

113	Calving Ease Value
99	Calf Growth Value
103	Milk Value
96	Maintenance Value
88	Fertility Value

**GROWTH VALUE 106**

**CARCASS VALUE 95**

**PRODUCTION VALUE 99**



EBV Analysis 2024-08-19

Calf and Mother				Fertility			
Birth Dir.	Birth Mat.	Wean Dir.	Wean Mat.	Scr. Circ.	Heifer Fert.	Cow Fert.	Longev.
109	106	99	103	115	81	100	93
75%	69%	76%	73%	52%	62%	42%	61%

Post-Wean Growth			Frame			Carcass		
Post Wean	ADG	FCR	Mature Weight	Height	Length	EMA	Fat	Mar
100	102	102	102	97	94	89	110	96
70%	47%	25%	61%	53%	51%	38%	36%	36%

**SELLER REMARKS:** Saving the best for last! Exceptional full bodied cow. Deep and wide with a good wedge and udder. Genetical bomb: Voorslag(TLM020003) x Hope(MHB040011), Terrible Terry(TLM020038) x Polly (CI080037) and GF159U. Heifer calf BU240135 sired by VST190154. Running with WIT170058.

# Kommersiële Diere

<b>Lot 68</b>	2 x Boran koeie 8 maande dragtig.	
<b>Lot 69</b>	2 x Boran 2021 verse 4 maande dragtig.	
<b>Lot 70</b>	10 x 2017 Koeie + 10 klein kallers.	
<b>Lot 71</b>	10 x 2017 Koeie + 10 klein kallers.	
<b>Lot 72</b>	11 x 2016 Koeie + 11 klein kallers.	
<b>Lot 73</b>	13 x 2016 Koeie + 13 Klein kallers.	
<b>Lot 74</b>	5 x 2019-2020 Koeie + 5 Klein kallers.	
<b>Lot 75</b>	8 x 2020-2021 Koeie + 8 kallers 4 maande oud.	
<b>Lot 76</b>	8 x 2017 Koeie + 8 kallers 4 maande oud.	
<b>Lot 77</b>	6 x 2016 Koeie + 6 kallers 4 maande oud.	
<b>Lot 78</b>	7 x 2019-2020 Koeie, 7-9 maande dragtig.	
<b>Lot 79</b>	12 x 2017-2018 Koeie, 7-9 maande dragtig.	
<b>Lot 80</b>	12 x 2016 Koeie, 7-9 maande dragtig.	
<b>Lot 81</b>	8 x 2020 Koeie, 5-6 maande dragtig.	
<b>Lot 82</b>	12 x 2017-2018 Koeie, 5-6 maande dragtig	



## RULES FOR SALES HELD UNDER THE AUSPICES OF THE BORAN CATTLE BREEDERS' SOCIETY OF SOUTH AFRICA

1	Introduction	3
2	Application to hold a sale under the auspices of the Boran Society	3
3	Requirements for animals, embryos, and semen on offer	4
4	Catalogue	5
5	Screening	6
6	Duties of the auctioneer	7
7	Dispersal Sales	8
8	Commissions and Fees	8
9	Buyers	8
10	Sellers	8
11	General Rules	9
12	Requirements for Internet/Online Auctions	9

## 1 Introduction

### 1.1 Definitions

- 1.1.1 Registered Boran means a Boran that has been entered and accepted onto the BCBS herd database (Logix). A Boran will be accepted into the calf book section (SP/No CLB) on receipt of the calf birth notification. A Boran will be promoted to Studbook Proper (SP/No REG) on passing inspection. A Boran that has been birth notified but registration is pending resolution of an outstanding issue is not a registered Boran in terms of these sale rules. Examples could include the following:- Parentage not Verified (PNV), Parents not Inspected (PNI), MS (Multi Sire requiring verification), Sire requiring verification (PES) and Dam requiring verification (PED).
  - 1.1.2 Inspection is a visual appraisal of a Boran by BCBS approved inspectors to ensure compliance with the society's standards of excellence. A Boran must pass inspection to be promoted to the Studbook Proper (SP/No REG) section of the society's herd database within the stipulated timeline. A Boran that fails inspection will be deregistered and removed from the herd database.
  - 1.1.3 Screening at sales is an appraisal of a Boran for functional faults and compliance with Society norms and minimum breed standards. In the case of Boran still registered in the calf book section of the herd book, screening does not qualify as an inspection.
  - 1.1.4 A Dispersal Sale will be held by a Breeder who is permanently discontinuing the business of breeding and farming with registered Boran, and consequentially needs to sell all his registered animals to facilitate deregistration as an active breeder with the society. This sale will be deemed to be a dispersal sale and hence trigger breeder deregistration if:
    - 1.1.4.1 the breeder uses the word "dispersal" or similar words or phrases in their advertising and/or marketing of the sale.
    - 1.1.4.2 the member informs the society it is a dispersal sale.
- 1.2 Members of the Society are encouraged to sell registered Borans under the auspices of the Society. This will ensure that:
- 1.2.1 the Boran comply with the Society's minimum standards of purity and functionality by verifying the pedigree and performance data,
  - 1.2.2 the Boran is of a consistent quality and high standard by screening each animal on offer,
  - 1.2.3 your clients are protected in that all animals on offer meet the breed standard,
  - 1.2.4 your clients have a reliable method of addressing possible queries and complaints,
  - 1.2.5 the breed develops a trustworthy reputation in the beef industry which builds buyer confidence and peace of mind,
  - 1.2.6 the society can support you in the event of queries, dispute resolution, marketing and publicity,
  - 1.2.7 the benefit of "quality at a fair price" is offered to both buyers and sellers and thereby builds the trust of the buyer market, ensuring the sustainability of our breed.
- 1.3 The Society will approve any production sale of registered Boran cattle provided that:
- 1.3.1 Prior to the announcement of such sale, the seller must contact the Society with the details of the sale.
  - 1.3.2 Both the Sellers and the Society will sign a written agreement
  - 1.3.3 The Seller adheres to the requirements detailed further in this document.
  - 1.3.4 Should the requirements detailed not be met, the Society will be entitled to:
    - 1.3.4.1 renegotiate the requirements
    - 1.3.4.2 withdraw permission that the sale be presented under the auspices of the Society
    - 1.3.4.3 if warranted, suspend the membership of the relevant member.

## 2 Application to hold a sale under the auspices of the Boran Society

- 2.1 All sellers' accounts may not be outstanding with the Society, for more than 60 days.
- 2.2 The Society and the appointed organizer will handle all communication pertaining to the sale. The organizer will be responsible for the communication with other sellers involved with the sale.

- 2.3 On approval of the application the Society office will furnish the organizer with the official entry forms, which must be completed and returned to the office at least 2 (two) months prior to the date of the relevant sale.
- 2.4 Each seller and the Society will sign a written agreement concerning the conditions that will apply to the sale.
- 2.5 It is the responsibility of the seller to provide all fertility, pregnancy and health certificates prior to the sale and deliver the originals to the auctioneers before the screening date and time.
- 2.6 It is recommended that sales in the same area should not be presented within one week of each other (a province will be regarded as the guide) unless the organizers of both sales agree to such an arrangement.
- 2.7 Only one auction under the auspices of the society can be held on any one day
- 2.8 No other sale may be held three (3) weeks prior to the National sale.
- 2.9 Existing sales history will be taken into consideration when sale dates are allocated by the Society. If an auction with history is booked for two years in a row and the auction does not take place in these two years, the seller forfeits the date and the date can be allocated to another seller. If a date is booked and the date change or the auction is cancelled, a fee of R1000 will be charged. If there is a valid reason for the change of the date or the cancellation of the auction, the motivation must be submitted to the council for exemption.
- 2.10 A document detailing the rules and duties of the auctioneers will be submitted to the relevant auctioneers for their signature. The Society reserves the right not to approve an application for a sale to be presented under the auspices of the Society should it emerge that the auctioneering firm is in disrepute with the Society.
- 2.11 Council and staff members of the Society, in their personal capacity, are indemnified against any claims lodged by either buyers or sellers arising from the sale of animals at such a sale.

### **3 Requirements for animals, embryos, and semen on offer**

#### **3.1 Society and Legislative Requirements**

- 3.1.1 All Boran on offer must be registered with the Boran Cattle Breeders' Society. The birth notification of calves born up to the day of sale must be submitted to the Society by the seller. Calves born on sale day will be registered by the new owner.
- 3.1.2 Animals not conforming to the minimum breed standards of the Society may not be sold at a sale offered under the auspices of the Society.
- 3.1.3 The pregnancy status of cows on offer must be such that they calve according to the minimum reproduction standards as specified in the Byelaws of the Society.
- 3.1.4 No female may be offered that is knowingly in calf to any bull other than a registered Boran bull.
- 3.1.5 Embryos offered for sale, donated, included in a lot, or linked to a sale of a lot must be:
  - 3.1.5.1 flushed from Boran cows registered with the Society.
  - 3.1.5.2 accompanied by a signed certificate confirming parentage details, the grade of the embryo and confirmation that the embryos were collected by a registered embryologist at a registered quarantine station.
- 3.1.6 All females older than 30 months on the date of the sale, must be certified in calf by a registered veterinarian.
- 3.1.7 A cow may be sold with her calf at foot provided that the calf is not older than nine months of age at the date of sale.
- 3.1.8 If the calf is younger than nine months, then the cow does not have to be confirmed in calf.
- 3.1.9 Should a seller retain semen straws or a semen share in a bull it must be declared as part of the information that appears in the sale catalogue.
- 3.1.10 When an animal that is jointly owned is offered for sale:
  - 3.1.10.1 The seller must specify the percentage share to be sold together with any other conditions or restrictions that may apply.
  - 3.1.10.2 The progeny of the said animal, as recorded and shown on Logix, must be included in the catalogue.
- 3.1.11 It is important for buyers to note that all Boran registered in the Societies calf book section (SP CLB), which are offered for sale under the auspices, are subject to inspection by the buyer. The screening prior to the sale does not constitute an inspection.

3.1.12 Cattle that are not "auction worthy" may under no circumstances be offered at the auction.

## 3.2 Animal Health

- 3.2.1 All animals offered must have been tested negative in respect of CA and TB as near as possible to the sale date, but not more than three months prior to the date of the sale.
- 3.2.2 Calves sold at foot with their dams are exempt from TB and CA tests.
- 3.2.3 If any of the animals offered for sale test positive for CA, TB, Trichomoniasis or Vibriosis, all the animals offered for sale by the breeder must immediately be withdrawn from the sale, and the office must be informed.
- 3.2.4 Pregnancy certificates stating number of months pregnant must be presented to the auctioneer and must correspond with the information given to the office when compiling the catalogue. The pregnancy certificate may not be older than three months prior to the date of the sale.
- 3.2.5 Within three months prior to the sale, bulls twentyfour (24) months and older, must:
  - 3.2.5.1 have been tested by a veterinarian or a registered veterinary technologist/semien collector for breeding soundness (external internal genitalia, macro and microscopic evaluation of semen sample).
  - 3.2.5.2 be tested negative in respect of Trichomoniasis, Vibriosis, CA, and TB.
- 3.2.6 Only semen from bulls registered and inspected with the Society, registered in accordance with the Animal Improvement Act No.62 of 1998, have DNA parental verification, and collected by a registered semen collector at a registered quarantine station, may be offered for sale, donated, included in any lot or linked to a sale of a lot. The applicable certification from the quarantine station must be submitted to the Society at least 28 (twentyeight) days prior to the sale date.
- 3.2.7 The health and pregnancy certificates must be submitted by the seller to the auctioneer prior to offloading the Boran at the sale. No animals will be off loaded at the sale facility if the certificates are not presented to the auctioneer or his responsible official prior to offloading.
- 3.2.8 Council reserves the right to institute disciplinary action against a breeder who had, according to the discretion of Council administered hormones/steroids to an animal, which is regarded as unethical and a misrepresentation of such animal.

## 4 Catalogue

***The catalogue is key to a successful sale and to the sellers marketing program. For this reason, it is important that sellers plan their sales well in advance. To provide the required service to seller's deadlines have to be strictly enforced by the society so as to meet the objectives outlined in this document.***

- 4.1 The seller is required to submit all the required information to the Society 28 days before the date of the sale. Example: If the auction is on the 30th July, the latest submission time and date would be at 17:00 on the 2nd July.
  - 4.1.1 Only animals that meet the following requirements can be included in the catalogue:
    - 4.1.1.1 appear on the Logix report titled "Selection/Admin" or Kraal Kaart and have the status "Reg" at the submission date. The exception is where the calf is older than 9 months, but younger than 15 months the calf can be included in the catalogue with the CLB status, as a lot B.
    - 4.1.1.2 and in the case of females on the day of sale will:
      - 4.1.1.2.1 have an average ICP less than 730 days
      - 4.1.1.2.2 have calved before 42 months
      - 4.1.1.2.3 have been certified in calf by a veterinarian if older than 30 months
      - 4.1.1.2.4 Must have a calf at foot since her last embryo program.
  - 4.1.2 If a breeder submits an entry that has been promoted from CLB to REG in the Selection/Admin report within 4 days after the cutoff time in 4.1, a late entry fee of R500 will be charged per lot to cover administration costs. If an animal is substituted (replaced) with another animal after the cutoff date, a fee of R500 will be charged per lot to cover administration costs.
    - 4.1.2.1 The late entry request form will need to be completed and submitted to the office.
    - 4.1.2.2 The fee will be invoiced and charged to the breeders account and will be payable even if the animal is screened off at the sale.



- 4.1.3 The seller must provide all the relevant information required on the entry form.
- 4.1.4 Upon receipt of the relevant entry information, the Society will check the entries and submit a concept sale catalogue within 21 (twentyone) days of the date of the sale to the sale organizer for approval. A period of 5 (five) working days will be granted to the organizer to submit any changes that are required. The Society will then submit the final catalogue to the auctioneers two weeks prior to the sale date.
- 4.1.5 Should any information, provided by the breeder to the society for the catalogue, change between the date of submission in 4.3 above and the sale date then the onus is upon the breeder to advise the office, the auctioneer and the inspectors responsible for the screening of such changes prior to screening.
- 4.1.6 The sale catalogue will conform to the SA Studbook design.
- 4.1.7 All the breeders' registered animals for sale will be listed in lot sequence in the catalogue.
- 4.1.8 The rules pertaining to the sales presented under the auspices of the Society must be published at the front of the sale catalogue.
- 4.1.9 No changes to the catalogue can be made after the entry date has expired.
- 4.1.10 The sale catalogues provide an annexure per seller. This annexure will be used by the inspectors for the screening of the animals offered at the auction.
- 4.1.11 The following applies to the breeder comments on the catalogue:
  - 4.1.11.1 The comments box is limited to a certain number of characters. Where relevant, the information below must be displayed and takes precedence over general comments.
  - 4.1.11.2 Pregnancy must be recorded in months.
  - 4.1.11.3 If a cow is sold with the calf, the calf's number and its sire must be recorded.
  - 4.1.11.4 If the cow is pregnant, it must be recorded who the possible sire of the calf will be and how far she is pregnant. The possible sire's ID must be recorded.
  - 4.1.11.5 If the heifer or cow is running with a bull/s, the bull must be in possession of the seller or a loan bull to him. The bull/s ID must also be recorded.
  - 4.1.11.6 After that, further comments from breeder can be recorded

## 5 Screening

- 5.1 The purpose of the screening is:
  - 5.1.1 to verify the identification of the animals on offer
  - 5.1.2 to inspect them for functional faults and compliance with Society norms and minimum breed standards.
  - 5.1.3 to verify that animals that have been flagged by the administrative office meet minimum production standards on the day of the sale.
- 5.2 The inspectors officiating at a sale screening **may not** sell Boran registered in their name on that same sale.
- 5.3 All animals (SP, CLB and Appendix A, B C.) presented at the sale will be screened. Boran marked Not for Registration (NFR) will not be subject to screening. CLB (Calf book) animals that pass screening on the day of the sale, are still subject to inspection at the required age.
- 5.4 Sale animals must be available for screening at 12:00 the day before the sale. The Boran office will appoint three senior (3) inspectors for screening animals as sale worthy for the National sale and two (2) senior inspectors for all other sales.
- 5.5 Only the auctioneer's representative will be allowed to accompany the nominated inspectors during screening.
- 5.6 The inspectors will advise the sellers of animals that have been screened off the sale.
- 5.7 Sellers must be present or at least contactable after screening. Should sellers not be present, the information will be given to the representatives of the auctioneering firm.
- 5.8 The inspectors will advise the representative of the Auctioneering firm of any animals that fail the screening. The findings of the inspectors will be final.
- 5.9 A breeder of a Boran (both bulls and females) that fail screening shall have either of the following two options:

- 5.9.1 Sell the Boran that has been screened off as a commercial animal, at a commercial sale held not under the auspices of the society that takes place on the same day. The Boran will be deregistered (lose its SP/No REG status) and will lose the right to reinstatement.
- 5.9.2 Remove the Boran screened off immediately from the sale area / sales pens. This Boran will retain its SP REG status on condition that the Boran is immediately returned to its farm of origin.
- 5.10 If either the cow or the calf fails screening, then the entire lot will be deemed to have failed the screening and 5.9 will apply. Lot A and B, where the calf (Lot B) is between 9 and 15 months old and still calf book, will be considered as one lot.
- 5.11 No other type of inspection may be carried out during sale screening.
- 5.12 At least one of the inspectors involved in the screening, or another official appointed by the Society, will be available on the day of the sale to provide a marketing presence for the seller and the Society, to act in an advisory capacity to buyers and to ensure that the auction is conducted in compliance with the above rules.
- 5.13 After the auction (within three days after the sale), the inspector must send the signed screening list to the office for record keeping and transfers.

## 6 Duties of the auctioneer

- 6.1 The auctioneer must complete in full the applicable Society form and return it to the Society office duly signed.
- 6.2 As the sale will be presented under the auspices of the Society, the sale pamphlet as well as all other advertising copies must be submitted to the Society for approval prior to publication. The official/approved Society logo must appear on all advertising as well as the words "Sale held under the auspices of the Boran Cattle Breeders' Society of SA".
- 6.3 The rules pertaining to sales presented under the auspices of the Society, together with other information supplied by the Society, must be published at the front of the sale catalogue.
- 6.4 Only animals on the catalogue may be sold.
- 6.5 No animals will be allowed to be off loaded at the sale venue if the required veterinary certificates are not presented to the auctioneer or his official responsible for offloading.
- 6.6 The auctioneer will provide one (1) person to assist the inspectors with the screening of sale animals.
- 6.7 The senior inspector is responsible for submitting the signed screening report to the Society within two (2) weeks of the sale.
- 6.8 The auctioneer is responsible for collecting the health, fertility and pregnancy certificates for each animal on the sale. The auctioneer is responsible for distributing these certificates to the new owners after the sale.
- 6.9 The membership numbers of buyers that are registered Boran breeders must be obtained and included with the detail of animals purchased by such buyers in the vendor role.
- 6.10 Before commencement of a sale under the auspices of the Society:
  - 6.10.1 the Auctioneer will explain the meaning thereof,
  - 6.10.2 the Auctioneer will explain the meaning of 5.1 above,
  - 6.10.3 will advise the buyers that the rules of the auction are included in the catalogue,
  - 6.10.4 and will advise buyers that they have 90 days from the date of sale to address any issues of concern with the seller that require resolution.
- 6.11 The contracted Auctioneer is responsible for ensuring, that between his organization and the sellers, adequate public liability insurance cover is in place for the auction.

## 7 Dispersal Sales

- 7.1 All the requirements for sales under the auspices are applicable to dispersal sales, as well as the following:
- 7.1.1 If a breeder intends to hold the dispersal sale in two parts, he may request in writing that Council extend his membership for the agreed upon period.
  - 7.1.2 It must be clearly understood that the arrangement of further sales under the auspices of the society, subsequent to the sales as contained in the agreement with the Society, will not be permitted.
  - 7.1.3 One year after the dispersal sale, the breeders' active membership of the Society and membership of SA Studbook will be cancelled and all animals not sold will be transferred to a nonmember number. Such person may remain as a nonactive ordinary member. After a lapse of five (5) years he may reapply for active membership of the Society and SA Studbook.
  - 7.1.4 All Boran registered with the Society on the date of application in the name of the relevant breeder, company, trust, closed corporation, partnership, or stud names in which he has an interest, must be presented on the dispersal sale.
  - 7.1.5 Boran animals sold on a dispersal sale may not be transferred as registered animals to the seller's wife/husband/family member, or any organization (e.g. Company, trust, closed corporation, partnership or stud names) in which he has an interest.
  - 7.1.6 A breeder may sell his Herd Designation Mark at his dispersal sale. This will be activated on completion of the required SA Studbook cession form.
  - 7.1.7 The Society and SA Studbook membership of a breeder (or of the concerns selling, who have successfully applied for the presentation of a total dispersal sale under the auspices of the Society) will be extended to the end of the financial year within which the final sale takes place, and the full membership fee in respect of that period will be payable by the member/concerns. Thereafter the membership of the seller/s will be terminated or transferred to the nonactive member list if the seller/s so wish. Under either of the aforementioned conditions, the seller/s concerned may only reapply for registered breeder membership upon the lapse of 5 (five) years.

## 8 Commissions and Fees

- 8.1 The Society will receive a commission, as fixed from time to time by Council, in respect of all sales held under the auspices of the Society. This will be calculated as a percentage of the total turnover of the sale. The commission will be collected from each seller and paid across to the Society within 7 (seven) working days, failing which penalty interest at the ruling prime rate will be levied.
- 8.2 Sellers who privately sell animals after the sale, will be liable for the total commission as set out in the sale agreement, if those animals were entered for the sale and went through the ring.
- 8.3 Should a bid be accepted during an auction under the auspices of the Society (regardless of who the buyer is), commission of 1
- 8.4 Commission will be applicable on semen and embryo sales.

## 9 Buyers

- 9.1 Should a problem arise with an animal that a buyer has purchased on the sale, the buyer has 90 days from the sale date to raise the issue with the seller and / or council.

## 10 Sellers

- 10.1 Sellers are encouraged to DNA all Boran on offer to verify the stated parentage and avoid possible parentage disputes after the sale.
- 10.2 Sellers are expected to take the necessary remedial action in the event that the parentage of unborn calves of females sold under the auspices is not as stated in the catalogue when the calf is born after the sale. The onus is on the seller to reach an amicable solution with the buyer. Failing which the seller will refund the buyer and the buyer will return the Boran cow and calf to the seller.

- 10.3 Where females are in calf to "multisires", the identity numbers of the possible sires used must be supplied and each possible sire must have a DNA profile (Lab number) recorded.
- 10.4 All registered bulls used in the herd must have a DNA profile recorded on Logix
- 10.5 For all entries the animal's sire's must, be verified by DNA (compulsory sire verification). However, both Sire and Dam verification is encouraged.

## 11 General Rules

- 11.1 All animals advertised must be presented on the day of the sale and the Society reserves the right to demand veterinary certification regarding an animal withdrawn, other than in the case of death and the subsequent cancellation of the animal
- 11.2 All applications for other forms of sale (e.g. internet sale under the auspices of the Society) should be submitted to the Society in sufficient time to allow for the practical application of the principles contained in this document.

## 12 Requirements for Internet/Online Auctions

- 12.1 There must be a time span of one day between the closing dates of Internet/Online sales and the next auction's starting date.
- 12.2 All applications for internet/online auctions should be submitted timeously and in writing to the Council with the view to the practical application of the principles contained in the rules for sales held under the auspices of the Boran Cattle Breeders' Society of South Africa. The sale screening costs for internet/online auctions will be direct costs for the seller. Screenings of animals before an internet/online auction, must be done within two weeks prior to the auction. Please submit your request for a screening in writing to the Technical advisor (Christopher Havenga) and a screening will be arranged accordingly.
- 12.3 All veterinary documents for Internet/Online auctions must be received by the office two weeks before the beginning of the auction. This documentation includes: Breeding soundness (external genitalia, internal genitalia (rectal examination), macroand microscopic evaluation of semen sample) in bulls and certificates for the testing of Trichomoniasis, Vibriose, CA and TB (males and females). Animals will not be sold if the documentation is not submitted in time. The same requirements apply as stated in the requirements for auctions held under the auspices (3.2 Animal Health)
- 12.4 All other rules in this document also apply to internet/online auctions

\*\*\*\*\*

The successful marketing of Boran stud animals is an important aspect of our members' economic success. For this reason, all steps must be taken to ensure that the Boran we sell meet our breed standards and our requirements of quality. This is the only way we can build the trust of the buyer market. In addition, breeders are expected to conduct themselves with integrity, and with the shared values and ethos of our fellow breeders and the Society.

Please contact the Society or a council member should you have any suggestions on how to improve sales under the auspices of the Society. Best wishes for a successful sale.

\*\*\*\*\*

## ANIMAL, OWNER AND PEDIGREE INFORMATION

1
2
3
4
5

**LOT 1 (M)**

V-PLAN 14

**SB 200201 PP(c)**

SUPERBULL'S SUPERSTAR SB 200201

**SB 110001**

SUPERBULL SB 11 0100

Herd Book	SP
Birth date	2020-01-01
Age	2y 7m
Inbreeding	1%
DNA	ABC001234

**SB 140007**

SUPERBULL SB 140007 Pp(c)

Parentage	Sire	Dam
DNA	✓	
Genomic	✓	

**SB 110012 P**

SUPERBULL SB 110012

Age 10 | AFC 32 | ICP 475  
Calves 5 | Weighed -  
Avg. WI - | Wean Mat. 80

**SUPERBULL BREEDERS**

Town, Province

078 737 2855

super\_bull@webmail.com

**SB 140010**

SUPERBULL SB 140010

Age 7 | AFC 27 | ICP 366  
Calves 6 | Weighed 2  
Avg. WI 89 | Wean Mat. 93

Calvings: 16-11, 17-10, 18-10,  
20-03, 21-03, 22-04, 23-04

**SB 110001**

SUPERBULL SB 110400

**SB 060004 Pch**

SUPERBULL SB 060004

Age 13 | AFC 72 | ICP 360  
Calves 8 | Weighed 7  
Avg. WI 105 | Wean Mat. 110

9 (& 10)

11

12

13

- |   |  |  |
|---|--|--|
| <p>1 Lot Number &amp; sex (mixed lots)</p> <p>2 Breed's logo</p> <p>3 GT - animal is genomically tested</p> <p>4 Animal Identification Number and Name</p> <p>5 Polled Status</p> <ul style="list-style-type: none"> <li>• Celtic: PP(c)/Pp(c) - polled, HH(c) - horned</li> <li>• Phenotypic: P/Pch - polled, HH - horned, SC - scurs</li> </ul> <p>6 Animal's photo, or Herd's logo</p> <p>7 Herd's logo</p> <p>8 Owner's information</p> | <p>9 Animal's information</p> <ul style="list-style-type: none"> <li>• Herd book section</li> <li>• Birth date</li> <li>• Animal's age</li> <li>• Animal's inbreeding percentage</li> <li>• DNA Number - if available</li> </ul> <p>10 Additional information (only females)</p> <ul style="list-style-type: none"> <li>• Age at first calving</li> <li>• Number of calves born</li> <li>• Number of calves weighed at weaning</li> <li>• Average Wean Index</li> <li>• Intercalving Period</li> </ul> | <p>11 Parentage Verification - a green tick (✓) indicates that the sire and/or dam has been verified via microsatellite (DNA) and/or Genomic testing</p> <p>12 Dam information</p> <ul style="list-style-type: none"> <li>• Age and Number of Calvings</li> <li>• Average Wean Index and Number of Calves Weaned</li> <li>• Age at First Calving and Intercalving Period</li> <li>• Cow award</li> </ul> <p>13 Four (4) generation pedigree</p> <p>14 VPLAN Membership</p> |
|---|--|--|

**QR Code**

This code can be scanned with a smart device. It redirects to the animal's information on [www.SABeefBulls.com](http://www.SABeefBulls.com) where additional information for the animal is available.



Myostatin	
Q204X	Free
NT821	Carrier
F94L	Not Tested

- Myostatin Results**
- Free - free from double muscling genes
  - Carrier - heterozygotic / carrier of one double muscling gene
  - D. Muscled - homozygotic / double muscled

## GENETIC VALUES - BUILDING BLOCKS

Calf and Mother				Fertility				Post-Wean Growth			Frame			Carcass		
Birth Dir.	Birth Mat.	Wean Dir.	Wean Mat.	Scr. Circ.	Heifer Fert.	Cow Fert.	Longev.	Post Wean	ADG	FCR	Mature Weight	Height	Length	EMA	Fat	Mar
83	121	130	89	112	84	101	112	125	126	129	113	104	115	149	82	119
87%	70%	83%	70%	81%	68%	59%	69%	72%	76%	80%	65%	81%	80%	77%	74%	73%

10    11    12    13    16    14    15    17    18    19    20    21    22    23    25    26    27

The Logix Selection Values are compiled of specific genetic building blocks, as indicated in the selection value descriptions on the next page. These genetic building blocks are indicated in the catalogue by their Breeding Value indices and accuracies.

## PHENOTYPIC VALUES

Birth Weight	205D Weight	365D Weight	540D Weight	ADG Index	FCR Index	Scrotum	LH
47kg	239kg   109 (19)	284kg   99 (10)	390kg   92 (10)	1680g/d   90 (13)	6.08   98	353mm (D1)	1.20

10    12    19    20    16    24

- 205D, 365D, 540D weights - adjusted weaning, year and 18 month weights, the phenotypic index obtained, and the number of animals in the contemporary group
- ADG and FCR Indices - phenotypic index obtained within the animal's contemporary group
- Scrotum - adjusted scrotal circumference, in mm, as measured at the end of the growth test, as well as the growth test type
- Length-Height Ratio (LH) - the animal's length to height ratio, as measured at the end of the growth test

## LOGIX SELECTION VALUES

<b>COW VALUE 108</b>	
103	Calving Ease Value
118	Calf Growth Value
86	Milk Value
80	Maintenance Value
110	Fertility Value
<b>GROWTH VALUE 105</b>	
<b>CARCASS VALUE 110</b>	
<b>PRODUCTION VALUE 103</b>	

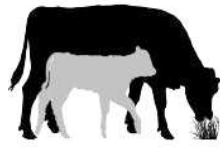

### 1 L♀ GIX Cow Value

Selection for:

- Fertile cows,
- with low maintenance,
- that calf easily,
- and wean heavy calves

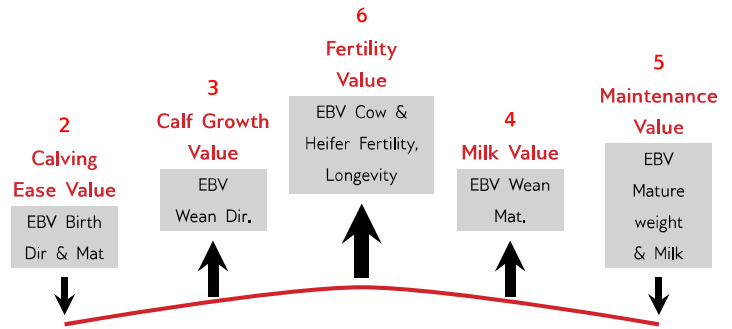

### 7 L♀ GIX Growth Value

Selection for efficient growers on veld & in the feedlot



### 8 L♀ GIX Carcass Value

Selection for higher meat yield on carcass



### 9 L♀ GIX Production Value

Selection for easy-care, Profitable cattle

- 80% Cow Value
- 20% Growth Value

## EXPLANATION OF BREEDING VALUES AND SELECTION VALUES

Traits	Description/Measurement	Goal	General Guidelines					
			<-80	<-90	90-110	>110	>120	
Selection Values	1 Cow Value	Combination of Calving Ease, Calf Growth, Milk, Maintenance and Fertility Values (Rand-Value)	Profitable Cow	Loss				Profit
	2 Calving Ease Value	Risk for calving problems (calf too heavy) vs calf too small	Avg. birth weight	High				Low
	3 Calf Growth Value	Calf's genetic ability for pre-weaning growth	Heavy weaner calf	Light				Heavy
	4 Milk Value	Cow's genetic mothering and milking ability	Enough milk for the calf	Less				More
	5 Maintenance Value	Maintenance requirements of cow (cow weight and milk)	Low cow maintenance	High			*	Low
	6 Fertility Value	Fertility and retention of cows and heifers	Fertile cows	Low				High
	7 Growth Value	Efficient growth on veld and in feedlot (R-value)	Profitable growth	Loss				Profit
	8 Carcass Value	Meat on carcass (Weight and RTU EBVs)	More meat on the carcass	Less				More
	9 Production Value	Combination of Cow- and Growth values (R-value)	Profitable animals	Loss				Profit
Cow & Heifer	10 Birth Weight Direct	Birth weight (Calf's genetic ability)	Avg. birth weight	Heavy				Light
	11 Birth Weight Maternal	Birth weight (Cow's genetic ability)	Easy calving	Heavy				Light
	12 Weaning Weight Direct	Weaning weight (Calf's genetic ability)	Heavy weaner calves	Light				Heavy
	13 Weaning Weight Maternal	Weaning weight (Cow's genetic ability)	Good mothers	Poor				Good
	21 Mature Cow Weight	Cow weight at weaning of first three calves	Avg. mature cow weight	Light			*	Heavy
Fertility	14 Heifer Fertility	Age at first calving	Fertile heifers	Less				More
	15 Cow Fertility	First 3 inter-calving periods (ICPs)	Fertile cows	Less				More
	16 Scrotal Circumference	As measured during the growth test	Fertile bulls	Less				More
	17 Longevity	Retention of progeny	Acceptable progeny	Poor				Good
Growth & Frame	18 Post-Wean Weight	12- and 18 month weights	Good post-wean growth	Low			*	High
	19 Average Daily Gain	Average daily gain	Good growth	Poor				Good
	20 Feed Conversion Ratio	100g feed intake / g weight gain	Feed efficiency	Poor				Good
	22 Height	Shoulder / Hip height in growth test	Heavy carcass	Light			*	Heavy
	23 Length	Length in growth test	Average height	Short				Tall
Carcass	25 Eye Muscle Area	RTU measured eye muscle area	Bigger steaks	Small				Big
	26 Fat Thickness	RTU measured P8 backfat thickness	Carcass quality	Thin				Thick
	27 Marbling	RTU measured % of intra-muscular fat	Juicy meat	Low				High

\* Determined by own selection goal

## INTERPRETATION OF BREEDING VALUE INDICES

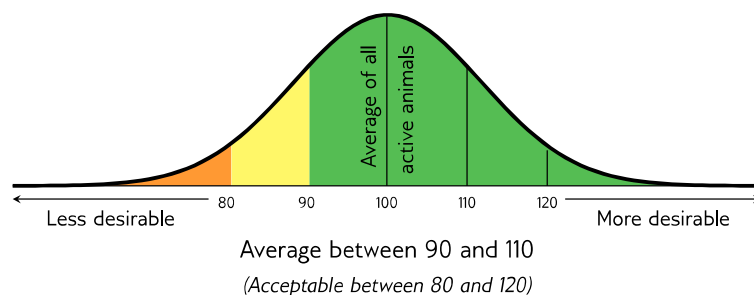



**RULES OF AUCTION**  
**TERMS AND CONDITIONS**

1. This auction will be held under the control of BKB Limited (hereinafter referred to as "the Auctioneer") with business premises situate at:  
**61 Grahamstown Road, North End, Port Elizabeth, 6001**
2. The Auctioneer is hereby appointed by the Purchaser and Seller to act for and on behalf of the Purchaser and Seller as agent in accordance with Section 54 of the Value-Added Tax Act, 1991, in respect of all tax invoices, credit and/or debit notes in respect of all livestock, game and/or goods offered at the auction or any costs of transport and insurances premiums paid for on behalf of the Purchaser and Seller.
3. The rules of this auction shall comply with the provisions of Section 45 and all relevant regulations to the Consumer Protection Act 68 of 2008.
4. For greater clarity Section 45(1-4) states as follows:
  - 4.1 In this section, "auction" includes a sale in execution of or pursuant to a court order, to the extent that the order contemplates that the sale is to be conducted by an auction.
  - 4.2 When goods are put up for sale by auction, each lot is, unless there is evidence to the contrary, regarded to be the subject of a separate transaction.
  - 4.3 A sale by auction is complete when the auctioneer announces its completion by the fall of the hammer, or in any other customary manner, and until that announcement is made, a bid may be retracted.
  - 4.4 Notice must be given in advance that a lot or sale by auction is subject to:
    - 4.4.1 A reserved or upset price; or
    - 4.4.2 A right to bid by or on behalf of the owner or auctioneer, in which case the owner or auctioneer, or any one person on behalf of the owner or auctioneer, as the case may be, may bid at the auction.
5. Until the fall of the hammer as contemplated in Section 45(3) of the Act, any bid may be retracted or declined by the Auctioneer if not compliant with the regulations of the Consumer Protection Act.
6. The auction is not an absolute auction but subject to reserved prices settled by the sellers and as pointed out by the Auctioneer prior to the sale of the set asset or lot.
7. The auction shall take place at the date and time as advertised or publicised and will not be postponed or delayed to enable any member or group of the public to partake in the auction.
8. Should the Auctioneer become aware of any fault on advertising material or any other publication or amendment to these Rules of Auction, the Auctioneer will prior to the auction point out and when necessary amend such mistakes in the advertisement or publication.
9. Any person attending the auction to enter a bid, must prior to the auction register as a buyer on the bidders' roll and comply with the conditions as set out in Chapter 1 of FICA 2001. The purchaser shall sign the bidders' roll/card.
10. Any person who attends the auction to enter a bid on behalf of another person must be duly authorised thereto by means of a written letter of authority from its principal and such a person together with his principal must both register prior to the auction on the bidders' roll and provide all necessary information as required in Chapter 1 of the regulations issued in terms of FICA 2001 with regard to proof of its identity. The bidders' roll must be signed by such a person and on behalf of its principal.
11. Where the principal is a company the letters of authority shall appear on the letterhead of the company together with a certified copy of a resolution authorizing the person to bid on behalf of the company. (For purposes of this rule any reference to a company will include any reference to juristic person including partnerships, trusts or incorporated entities).
12. All purchasers have a right of inspection of all goods put up for sale and the auctioneer shall provide reasonable time and access prior to the start of the auction for such an inspection.
13. All livestock and goods are sold "voetstoots" and the purchasers do not enjoy the protection of Section 55 and 56 of the Consumer Protection Act.



14. Any information provided regarding the quality, breeding, age, date of insemination, condition, reproductive status or any information regarding health, production or mass or any other aspect of the livestock, is provided by the seller and any misrepresentation by the seller is without the cooperation or knowledge of the Auctioneer. Any right of recourse as a result of such misrepresentation shall be against the seller.
15. Any bid made does not include VAT which, where applicable, will be added to the bidding price for which a VAT invoice will be issued.
16. All sales are for cash and purchase price is payable immediately to the Auctioneer on acceptance of the bid unless otherwise arranged prior to the auction with the Auctioneer. Any payment made in cash is further subject to cash or any other handling fees. Should the Purchaser however fail to make payment within 7 days from date of delivery, BKB will be entitled to add interest calculated at the current bank prime rate plus 5% to the capital amount outstanding. The interest will be calculated monthly and capitalised.
17. Should the purchaser not pay the purchase price immediately and has failed to make arrangements for payment with the Auctioneer, then the Auctioneer can/will cancel the sale and treat the assets or lots as unsold lots which may again be presented on the auction for sale or be sold out of hand by means of liaison services, depending on the seller's mandate to the auctioneer.
18. Ownership in the lot or assets will remain that of the seller until the purchase price has been paid in full to the seller with the provision that the risk in the assets or lot passes to the purchaser at the fall of the hammer as set out in clause 24.
19. In the event that Purchaser has made necessary finance arrangements with BKB, the Purchaser hereby authorises BKB to pay the purchase price or costs of transport, insurance and any other agreed cost, minus BKB's commissions, on behalf of the Purchaser to the Seller and other service providers, in which event the said payment by BKB on behalf of the Purchaser will be deemed to be monies lent and advanced, the terms and conditions thereof being agreed with the Purchaser in a separate credit agreement or sale agreement. All payments made by BKB to the Seller on behalf of the Purchaser in terms of this clause will be made after the lapse of 5 (Five) working days from date of delivery of the asset to the Purchaser. Any payment made by BKB to the Seller prior to the lapse of the 5 (Five) working day period is made at the sole discretion of BKB and not an enforceable indulgence.
20. For as long as any amount is owing to BKB by the Purchaser, the Purchaser may not, where the assets are the subject of security of the Purchaser's credit facility with BKB, relinquish possession of the said asset, nor may he cede the asset or any of its rights and obligations in terms of this agreement to a third party or otherwise encumber, sell or dispossess the said asset or allow it to become the subject of any right of retention, hypothec, pledge or any encumbrance, whatever the cause thereof may be. BKB may be entitled to cede its rights and obligations without affecting its rights of recourse for any monies still due to it.
21. In the event of the Seller already being indebted to BKB or any of its affiliates at the time of this auction, the Seller hereby irrevocably authorises BKB to set off the purchase price due to the Seller by BKB (minus BKB's commission) against the amounts due by the Seller to BKB.
22. Where BKB, in terms of a credit agreement, lent and advanced monies to the Purchaser for payment of the purchase price of any asset or payment of any transport costs or insurance premiums, no defence of whatsoever nature which the Purchaser may raise against the Seller or the transport contractor or the insurance company may be raised against BKB and the Purchaser shall still be obligated to pay all amounts owing, together with further interest and costs thereon raised in terms of the credit agreement or sale agreement, to be BKB. The conditions of this clause do not interfere with the rights, entitlements or remedies the Purchaser may have against the Seller, transport contractor or insurance company.
23. Neither the Purchaser, nor the Seller, shall be entitled to apply set-off or to retain any monies owing arising from any claim they may have against each other or BKB with regards to any amount owing in terms hereof.
24. Each lot shall immediately after the fall of the hammer deemed to be delivered to the purchaser at which time the risk will pass to the purchaser who will at his own risk and cost remove the lots or assets from the auction terrain. Removal of any assets or lots however will not be allowed by the Auctioneer until payment of the purchase price by

the purchaser or acceptable arrangements for payment thereof have been made by the purchaser with the Auctioneer.

25. The Auctioneer will only be obliged to give reasons of the auction if such reasons are other than the voluntary sale of goods by its owners.
26. The bidders' roll and vendor roll will be available for inspection during the normal office hours at the business premises of the Auctioneer.
27. The rules of auction will only be read out at the auction if they were not available to the public at the place of business of the Auctioneer. In the event of livestock and game auctions, the rules of auction remain unchanged and are in general available at the business premises of the Auctioneer or on the website of the Auctioneer.
28. Under no circumstances will BKB be held liable for any loss or damage of any cause whatsoever albeit direct or indirect damages suffered by anyone if the livestock at the auction premises have to be placed under quarantine as a result of the presence of a livestock disease present. In such event BKB will have the right to cancel the auction as well as any already complete sales and no party will be entitled or have a right of recourse against BKB.
29. Any party requiring permits, removal certificate, documentation of identification or any other statutory prescribed document will solely be responsible for obtaining same. Any instructions to an auctioneer with regards to the loading, transporting, choice of transport contractors, insurance or choice of insurers will be executed at the sole risk of the person acquiring such services and the Auctioneer will not be held responsible for any losses whether direct or indirect which may be suffered as a result of giving effect to the instructions by the Auctioneer. The Auctioneer however does accept responsibility as contemplated in Section 35(2) of the Consumer Protection Act whilst the goods or lots are in the possession of the auctioneer. Any agreement entered into by the Auctioneer with a transport company or insurer is done so in its representative capacity of the seller or buyer. All transport costs or insurance premiums are therefore payable to the Auctioneer in cash except if acceptable alternative arrangements were made with the Auctioneer.
30. Both the seller and the buyer consent to the jurisdiction of the Magistrate's Court as contemplated in Section 45 of Act 32 of 1944 having regard to any action which the Auctioneer may institute against the buyer or seller irrespective of the cause of action. Notwithstanding the aforesaid the Auctioneer will have the sole and absolute discretion to institute action in any High Court with appropriate jurisdiction.
31. Any legal costs that BKB may have or will incur as a result of the non-compliance of the Purchaser and/or Seller in terms of its or their obligations herein, shall be recoverable by BKB, together with collection commissions from the Purchaser and/or Seller on a scale as between attorney and own client.
32. No variation, amendment, novation or addition to these terms and conditions will have the effect of BKB renouncing any of its rights in terms hereof, unless it is reduced to writing and signed by BKB.
33. No relaxation or indulgence by the Auctioneer must be interpreted as a waiver of any of the Auctioneer's rights in terms hereof. Such relaxation or indulgence must also not be interpreted as a novation hereof.
34. Should any condition be unlawful or become retrospectively unlawful, that unlawful condition shall be deemed to be amended to the extent and in the manner as is necessary to make it lawful or should such amendment be impossible, the unlawful conditions shall be deemed devisable from the remainder of the conditions and *pro non scripto*.
35. The cattle scale despite being calibrated, is not verified in term of the Legal Metrology Act.
36. The weight as displayed for each lot is an unverified indication of average weight and may not be relied on for purposes of entering a bid.
37. All sales of livestock are sales per head of cattle and not per kilogram
38. Rules of auctions and term and conditions in other languages can be asked for.



KETA BU210097 (PT14007 X PB 130003) WITH HEIFER CALF OUT OF BU170021



COLISI BU210016 (CI080030 X BU180132)



BENJAMIN BU2100179 (BU170021 X BU180003)



TATE BU210047 (BU170129 X BU190045)



MADRID BU210168 (HOT150034 X W180058)



ROVER BU210146 (BA100168 X AVZ100019)



XAI XAI BU210017 (BU140194 X FN100496)



RENALD BU210112 (BA100168 X CI100076)



RAFAEL BU210127 (BA100168 X BS090030)



ANNE BU170080 (CI080030 X AVZ100019) WITH HEIFER CALF OUT OF BU180017