

# NATIONALE VEILING

10:00

Besigtiging van  
veilingsdiere

11:00

Nasionale  
Veiling



SATERDAG • PARYS AFRIDOME

5 September 2020

[www.brahman.co.za](http://www.brahman.co.za)

## VEILING OP TERREIN & DIGITAAL!

Sietze Smit (Rasdirekteur) 083 712 9965  
Stephan Coetzee (Raadslid) 083 384 3675  
Andries Marx 082 859 5896

## OP AANBIEDING

±60 GESELEKTEERDE DIERE  
Bulle, koeie en verse in alle produksie stadia

### AANLYN REGISTRASIE

via skakel <https://www.bkb.co.za/digital-auctions/>  
vir hulp skakel Chrisna 082 957 8827

**KLIK HIER OM  
TE REGISTREER**

**TERMES EN  
VOORWAARDES**

**KLIK HIER OM IN  
TE TEKEN**

[www.bkb.co.za](http://www.bkb.co.za)

AFSLAERS:  
Posbus 220, Frankfort, 9830  
Tel: 058 813 1071 Faks: 058 813 2317  
E-pos: [frankfort@bkblouwid.co.za](mailto:frankfort@bkblouwid.co.za)  
Reg. No. 2005/026173/07

NAVRAE:  
Schalk Jonker 073 007 0022  
Piet Wessels 082 857 7827  
BKB Louwid, KROONSTAD: -  
056 215 1821



SIMULCAST  
AUCTION



# BKB LOUWID



Lot 21  
AMV 17-359



Lot 30  
NM 17-77



Lot 8  
XWL 17-51



Lot 14  
NM 17-201



Lot 15  
BOS 15-362



Lot 7  
HVR 15-498

**BKB**

The Trusted Home of Agriculture  
Die Betroubare Tuiste van Landbou

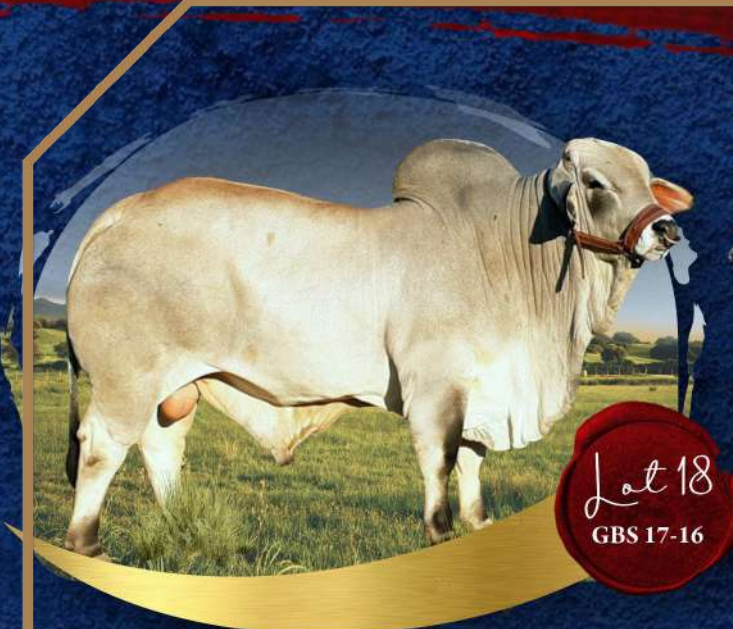

Lot 18  
GBS 17-16



Lot 17  
MVW 17-7



Lot 12  
HOT 13-327



Lot 22  
LSB15-11



Lot 3  
WB 14-955



Lot 11  
HFM 17-35



# BKBLouwid

heet u welkom by / welcomes you to

**NASIONALE BRAHMAN VEILING / NATIONAL BRAHMAN SALE**

**5 September 2020**

te / at

**PARYS – AFRIDOME**

Dit is vir BKBLouwid 'n groot voorreg om die afgelope paar jaar 'n wonderlike pad saam met die Brahman Telers te kon stap. Julle is besondere passiewolte mense wat julle ras se belange op die hart dra en baie moeite doen om die ras te propageer soos wat die afgelope drie jaar die geval was. Sedert die Wereldkongres wat die Genootskap in 2014 aangebied het en die jaarlikse skoue daarna het al die beesboere in Suid Afrika en die omliggende lande weereens laat kennis neem van die Brahman se besondere eienskappe.

Die aanbod vir 2020 se Nasionale Veiling is van 'n ongelooflike hoë standaard en ons vertrou dat elke koper meer as tevrede gaan wees met sy aankope. Baie geluk byvoorbat met die puik diere waarmee jy jou kudde verseker gaan verbeter oor die volgende paar jaar.

Baie geluk aan al die verkopers. Elkeen kan opreg trots wees met sy aanbod. Ons kan sien dat die diere met sorg geteel is en met liefde versorg en voorberei is.

### **Geniet die dag saam met ons**

It's been a privilege for BKBLouwid to have travelled this wonderful road with the Brahman Breeders the last couple of years. The Breeders are passionate about the breeder's interests and so much is done by yourselves to advocate the breed as was such over the past three years. Through the World Congress Breeders Society presented in 2014 and the yearly shows after that all the cattle farmers in South Africa and surrounding countries again took note of the special characteristics of Brahman.

The offer for the 2020 National Sale is of an extremely high standard and we trust that every buyer will be more than satisfied with their purchases. We want to congratulate you in advance with the fine animals with which you are going to improve your herd over the next couple of years.

We also want to make use of the opportunity to congratulate the sellers. Each and every one of you are allowed to have sincere pride with their offers. We can see that the animals were bred with care and that the preparation was accompanied with lots of love and though that was put into the process.

**Enjoy the day with us.**

**The Trusted Home of Agriculture**  
**Die Betroubare Tuiste van Landbou**

## VERKOPERS LYS / SELLERS LIST NASIONAL SALE 2020

GRANDVIEW BOERDERY BK LOT 18	GRANDVIEW	27795068198	heinrichbruwer1@gmail.com
BW STAAL EDMS Bpk. LOT 15	BOS - BLANCO	27824630358	info@bosblanco.co.za
CHARDELA LOT 5	CHARDELA	27829264801	chardela@intekom.co.za
HJW BRAHMANE LOT 3	HJW	27828909496	hjewbrahmane@wasp-sa.co.za
KWAGGALAAGTE BOERDERY PTY LTD LOT 9	JABULISA	27827851491	bethal@vodamail.co.za
BRANDWATER BOERDERY (EDMS) Bpk. LOT 12	BRANDWATER	27837008592	brandwater2@gmail.com
AP STEMMETT LOT 1	ELPOU	27837577795	
SERFONTEIN BOERDERY LOT 2	SERFBRED	27824471650	carla@serfonteinboerdery.co.za
LAZY 8 TRUST LOT 22,31	LAZY 8	27828256399	samrobertmiles@gmail.com
DK NIGRINI LOT 6,10,24,26,36,37	DKN	27828535388	dknigrini@icloud.com
RHIND BRAHMANE LOT 13	RHIND	27833050950	riaan@pcpalace.co.za
DH MCHARDY LOT 21	REEBA	27823385800	DHM808@gmail.com
SCHALK BURGER BOERDERY LOT 4	SCHALK BURGER	27828592603	schalkb@schalkburger.co.za
TOMMIESRUS EDMS Bpk. LOT 14,30	LORIZA	27829253829	loriza@truenw.co.za
RENZO TRUST LOT 7,23,25,34,35	RENZO	27834593291	renzo@lantic.net
JP BEKKER BOERDERY PTY LTD LOT 19 (Semen)	JP BEKKER	27836280616	bosveldbekker@gmail.com
LAB BRAHMAN STOETERY LOT 20,32,33,40,41	LAB	27795192630	Andre@alt-mining.co.za
M VAN WYK LOT 17	BLUE GENE	27662912660	vanwyk.melis@gmail.com
RIHUGO BOERDERY EDMS Bpk. LOT 11	RICHUGO	27837015676	chmaree@lando.co.za
ONJANJA TRUST LOT 8,27,28(Semen),38,39(Semen)	XA-WI-LA	27827178367	karstenplanthire@gmail.com
GHAAP LANDGOED PTY LTD LOT 16,29	GHAAP	27823249600	ghaap@vodamail.co.za



The Trusted Home of Agriculture  
Die Betroubare Tuiste van Landbou



THE BRAHMAN CATTLE BREEDERS' SOCIETY  
HERE WITH INTRODUCE  
YOU TO OUR PREMIER SPONSORS  
WE THANK THEM FOR THEIR SUPPORT



VOERMOL



The Trusted Home of Agriculture  
Die Betroubare Tuiste van Landbou

# EXPLANATORY NOTES FOR CATALOGUES

**BREEDPLAN** uses the world's most advanced genetic evaluation system (based on Best Linear Unbiased Prediction (BLUP) technology) to produce Estimated Breeding Values (EBVs) of recorded cattle for a range of important production traits (e.g. weight, carcass, fertility).

An animal's breeding values can be defined as its genetic merit for each trait. These estimates of an animal's breeding values are called EBVs (Estimated Breeding Values).

An accuracy value is presented with every EBV and gives an indication of the amount of information that has been used in the calculation of that EBV. The higher the accuracy the lower the likelihood of change in the animal's EBV as more information is analysed for that animal or its relatives.

Birth Weight EBV (kg) is based on the measured birth weight of animals, adjusted for dam age. The lower the value the lighter the calf at birth and the lower the likelihood of a difficult birth. This is particularly important when selecting sires for use over heifers.

200 Day Growth or Wean Weight EBV (kg) is calculated from the weight of animals taken between 80 and 300 days of age. Values are adjusted to 200 days and for age of dam. This EBV is the best single estimate of an animal's genetic merit for growth to early ages.

400 Day Weight or Yearling Weight EBV (kg) is calculated from the weight of animals taken between 301 and 500 days of age, adjusted to 400 days and for age of dam. This EBV is the best single estimate of an animal's genetic merit for yearling weight.

600-Day Weight or Final Weight EBV (kg) is calculated from the weight of animals taken between 501 and 900 days of age, adjusted to 600 days and for age of dam. This EBV is the best single estimate of an animal's genetic merit for growth beyond yearling age.

200-Day Milk EBV (kg) is an estimate of the maternal contribution of the dam to the 200-day weight of her calf. For sires, this EBV is indicative of their daughter's milking ability as it affects the 200 and 400-day weights of their calves.

Mature Cow Weight EBV (kg) is an estimate of the genetic difference in cow weight at 5 years of age.

Carcase Weight EBV (kg) estimates the genetic difference in carcass weight at a standard age of 650 days.

Days to Calving EBVs are estimates of genetic differences between animals in time from the start of the joining period (i.e. when the female is introduced to a bull) until subsequent calving. DC EBVs are expressed in days and are calculated from the joining records submitted for females. Negative DC EBVs are more favourable.

Scrotal Size EBV (cm) is an indicator of male fertility in regards to semen quality and quantity. Higher (positive) EBVs indicate higher fertility. SS is also positively associated with female fertility.

Docility EBVs are estimates of genetic differences between animals in temperament. Doc EBVs are expressed as differences in the percentage of progeny that will be scored with acceptable temperament (i.e. either "docile" or "restless").



The Trusted Home of Agriculture  
Die Betroubare Tuiste van Landbou

Brahman Rangeland Grazing Index (R RG) estimates the genetic differences between animals in net profitability per cow joined for an example commercial herd targeting steers for export markets. Steers are assumed to be pasture grown & finished at around 500 kg live weight or 250 kg carcass weight at 30 months. The index also has moderate emphasis on calving ease and maternal traits. Replacement cows are generally sourced from within the herd and daughters are largely retained in the industry for breeding. The index is also suited to using Brahman sires over mixed breed cows.

Brahman Wean Index (R WW) estimates genetic differences between animals in net profitability per cow joined for an example self-replacing commercial herd producing weaners for sale at about 7 months of age off pasture. The index has emphasis on calving ease and maternal traits while acknowledging that these animals will be grown on to be finished and slaughtered at an older age. This index is suited to select sires and dams where more emphasis on cow traits is required. However, you are strongly encouraged to consider selecting replacement animals using both the Brahman Wean Index as well as a later finishing index (Brahman Rangeland Grazing or Brahman Feedlot) at the same time.

Brahman Feedlot Index (R F) estimates genetic differences between animals in net profitability per cow joined for an example self-replacing commercial herd targeting steers to turn off at 12 months of age. There is some emphasis on calving ease and maternal traits while finishing steers at around 400 kg live weight (230 kg carcass weight) after 120 days on feed. This index is also suitable to using Brahman sires over mixed breed cows.



The Trusted Home of Agriculture  
Die Betroubare Tuiste van Landbou

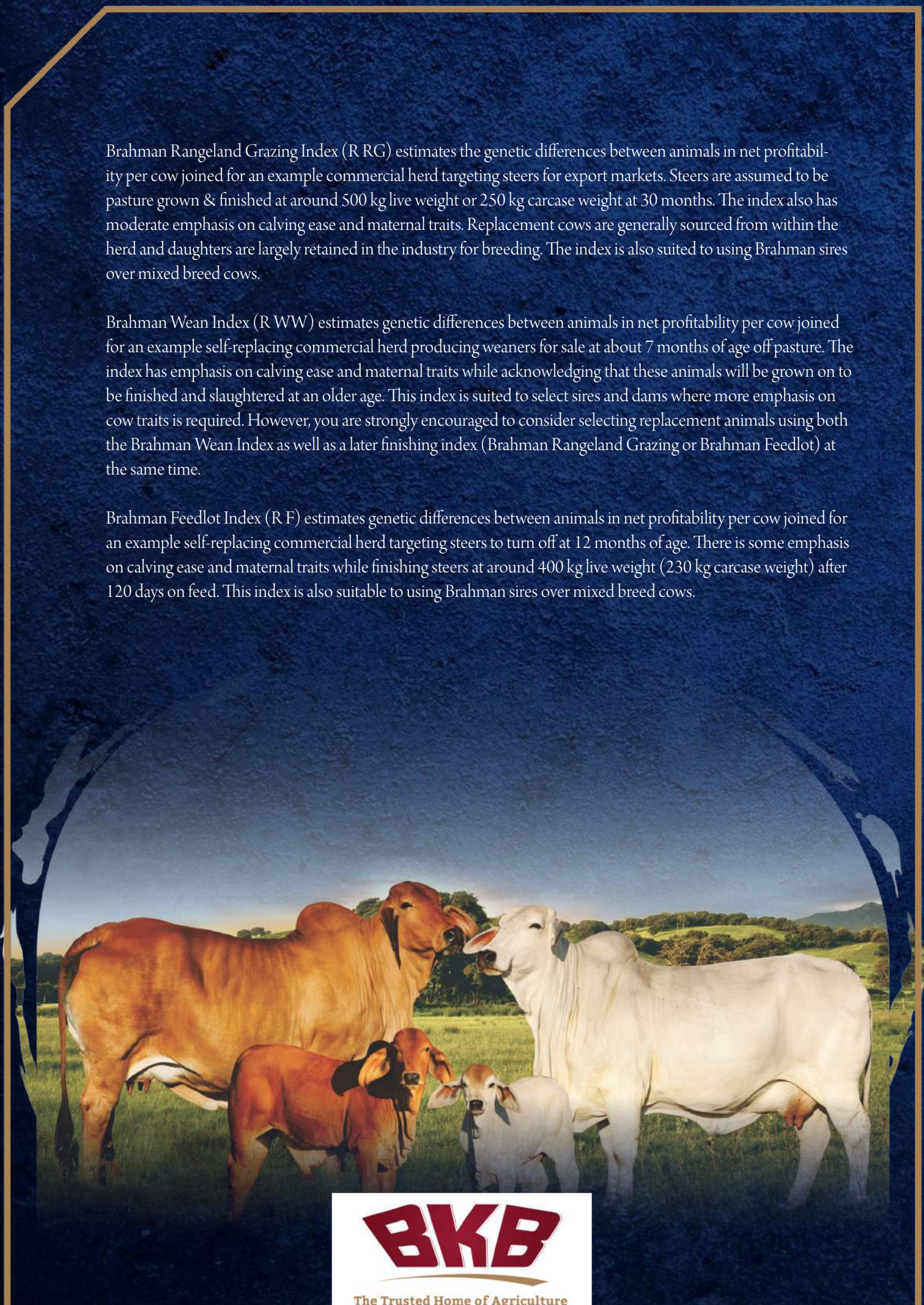



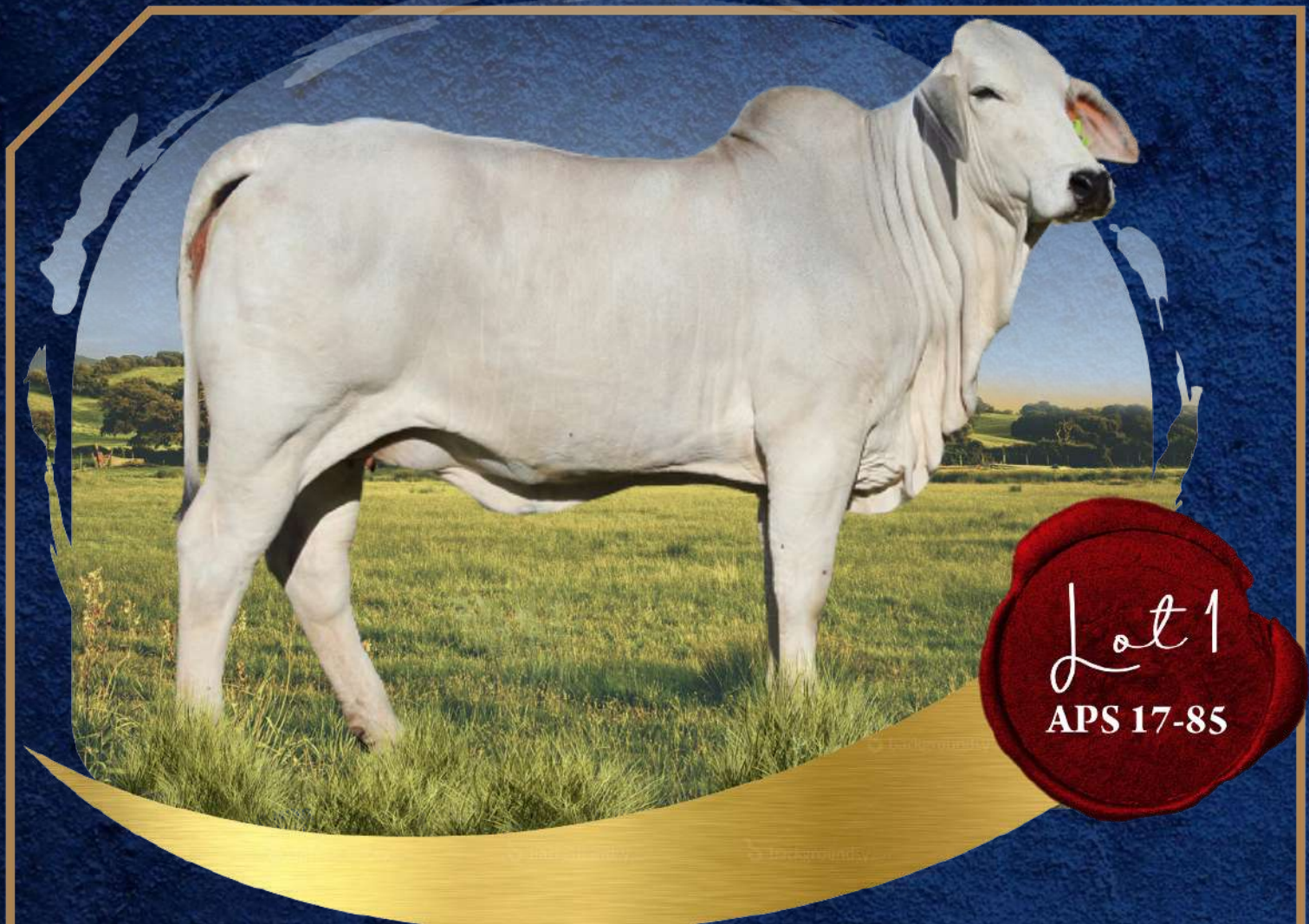

**Lot: 1**

**STEMMETT AP**

**FEMALE**

**ELPOU KING 85**

**Registration nr.: 590945242**

**INSP:**

**DNA Profile:**

**Brand: APS1785**

**Herdbook: SP**

**Reg. Status: Registered**

**Colour: GREY**

**Birth date: 2017/11/19**

**Age: 33 Mths**

		BOS0050 BOS-BLANCO ELEFANTE MANSO 00 50
	BOS04110 BOS-BLANCO LOX REX 110	BOS98787 BOS-BLANCO 787
BOS14365 BOS-BLANCO REX 14 365		BOS991120 BOS-BLANCO 1120 99
	BOS10145 BOS-BLANCO BOS REXCRATA10145	BOS00111 BOS-BLANCO LOX 111
	QB09951 QUINTBERG MR 951	JAS02302 JASRI ANACONDA MANSO 302
QB14221 QUINTBERG MISS 221		QB07870 QUINTBERG QB 870
	JAS02297 JASRI MISS WORLD 297	NLP9549 SIERRA 95 49
		LZ9748 MELODY LAURIA

	BW	WW	YW	FW	Milk	MCW	CW	DC	SS	DOC	RRG	R WW	R F
EBV	+2.9	+22	+32	+38	--	--	--	--	--		+88	+60	+65
ACC	66%	56%	53%	51%									
Breed	+ 1.6	+ 16	+ 24	+ 31	+ 3	+ 32	+ 17	- 0.5	+ 0.7	+ 0.9	R100	R64	R70

**Kom uit BOS 50 x Sugarate 09 x HBS 164 x HBS 131. 7 Maande dragtig van APS1673.**

**DAM AFC = 36**

**ICP = 357**

**DLC = 307**

**No. of Calves = 3**

**Calving Dates: 17/11/19 18/10/19 19/11/03**

**BKB**

**The Trusted Home of Agriculture  
Die Betroubare Tuiste van Landbou**



*Lot 2*  
SER 18-55

**Lot: 2**

**SERFONTEIN BOERDERY**

**FEMALE**

**SERFBRED SER 18 55**  
Registration nr.: 591069000  
INSP:  
DNA Profile:

**Brand: SER1855**  
**Herdbook: SP**  
**Reg. Status: Registered**

**Colour: GREY**  
**Birth date: 2018/06/06**  
**Age: 26 Mths**

SER1428 SERFBRED SER 14 28	599JDH JDH A DAKOTA MANSO 599	488JDH JDH MANSO GRANDE 488
	SER08123 SERFBRED SER08123	+610129 JDH LADY SHANO MANSO 570
SER169 SERFBRED SER 16 9	SER10227 SERFBRED SER10227	BPM03867 TARKA BPM 03 867
	SER12191 SERFBRED SER12191	SER04280 SERFBRED 04 280
		SER0156 SERFBRED SER 01 56
		SER02370 SERFBRED 02 370
		SER0156 SERFBRED SER 01 56
		SER06213 SERFBRED SER06213

	BW	WW	YW	FW	Milk	MCW	CW	DC	SS	DOC	R RG	R WW	R F
EBV	--	+22	+36	+43	+3	--	--	--	--		+134	+83	+92
ACC		57%	53%	51%	38%								
Breed	+ 1.6	+ 16	+ 24	+ 31	+ 3	+ 32	+ 17	- 0.5	+ 0.7	+ 0.9	R100	R64	R70

**Very feminine heifer with an outstanding pedigree! World class animal on offer not to miss out on!**

**DAM AFC = 28                      ICP = 502                      DLC = 320                      No. of Calves = 2**

**Calving Dates: 18/06/06 19/10/21**

**BKB**

The Trusted Home of Agriculture  
Die Betroubare Tuiste van Landbou



**Lot: 3**

**HJW BRAHMANE**

**BULL**

**WAYSIDE-RED MR EXPRESS**

Registration nr.: 590429650

INSP:

DNA Profile: 560292

Sire Verified

Brand: WB14955

Herdbook: SP

Reg. Status: Registered

Colour: RED

Birth date: 2014/11/05

Age: 70 Mths

CVA07412 CHRISSEL CVA MR EXPRESS	CVA03277 CHRISSEL CVA 03 277	JHA9634 JAMICA 96 34 ANTON
	CVA9567 CHRISSEL CVA 95 67	CVA00213 CHRISSEL CVA 00 213
WB11731 WAYSIDE-RED MS GRANDE	15/2VL VL ROJO GRANDE 15/2 824593	HBZ8924 CHER CHEROKEE NEGRO
	HJW04143 HJW 04 143	CVA909 CHRISSEL MONA
		4VL VL ROJO GRANDE 4 95
		+736796 VL ELENA 5/20
		RUBY00662 RUBY-RED 662
		HJW9436 HALFGWIN 94 36

	BW	WW	YW	FW	Milk	MCW	CW	DC	SS	DOC	R RG	R WW	R F
EBV	+0.7	+16	+26	+34	+1	--	--	--	--		+130	+73	+80
ACC	80%	68%	63%	61%	36%								
Breed	+1.6	+16	+24	+31	+3	+32	+17	-0.5	+0.7	+0.9	R100	R64	R70

Kuddevaar wat met groot sukses in ons stoet gebruik is. Uit die bekende Wayside stoet.

DAM AFC = 25

ICP = 366

DLC = Dam Sold

No. of Calves = 2

Calving Dates: 13/11/04 14/11/05



The Trusted Home of Agriculture  
Die Betroubare Tuiste van Landbou



**Lot: 4 SCHALK BURGER BOERDERY BULL**

**SCHALK BURGER 16 1 LAAITIE** Brand: SB161 Colour: GREY  
 Registration nr.: 590726865 Herdbook: SP Birth date: 2016/04/04  
 INSP: 2018/11/28 Reg. Status: Registered Age: 53 Mths  
 DNA Profile: 109U003  
 Sire Verified

BOS09238 BOS-BLANCO BOS09238	BOS04129 BOS-BLANCO REX MANSO 129	784JDH JDH REMINGTON MANSO 784 350425
	BOS01221 BOS-BLANCO LOX MAYRO 221	BOS0150 BOS-BLANCO LOXACRATA 50
GBS1115 GRANDVIEW QUEEN OF SUGARLAND	GBS0812 GRANDVIEW LOXI GAMEL DE MANSO	BPM94471 TARKA BPM 94 471
	BOS07192 BOS-BLANCO LOX REX 192	BOS94294 BOS-BLANCO 294 94
		BOSK04302 BOS-K LOXACRATA 302
		LS0515 LAMBRA MISS HBS 15
		TCR985 MATSULAN COWBOY
		BOS0045 BOS-BLANCO LOX REX 45

	BW	WW	YW	FW	Milk	MCW	CW	DC	SS	DOC	R RG	R WW	R F
EBV	+1.8	--	--	--	--	--	--	--	--		+127	+98	+100
ACC	55%												
Breed	+1.6	+16	+24	+31	+3	+32	+17	-0.5	+0.7	+0.9	R100	R64	R70

Baie goeie bul met geweldige lengte en uitstande toplyn. Hy kom ook uit van ons land se beste koeie uit GBS 11-15. Beslis nie een om op uit te mis nie.

DAM AFC = 37 ICP = Embryo Donor DLC = No. of Calves = 4  
 Calving Dates: 14/12/27 15/07/22(FI) 15/08/05(FI) 15/08/25(FI) 16/04/04 16/10/07 16/10/09 17/11/02 17/11/03 18/12/02





# Brahman

**Lot: 5**

**CHARDELA**

**BULL**

**CHARDELA PURE MANSO 16**

Registration nr.: 590858593

INSP:

DNA Profile:

DNA Submitted to Unistel

Brand: C1645

Herdbook: SP

Reg. Status: Registered

Colour: GREY

Birth date: 2016/11/27

Age: 45 Mths

C1414 CHARDELA PURE MANSO 14 0014	BPM90307 TARKA BPM 307 90	B80472 BILSE'S B 472 80
		BPM87170 TARKA BPM 170 87
BOS13294 BOS-BLANCO LOX REX 13294	C1012 CHARDELA PURE MANSO 10 0012	BOSK06258 BOS-K BOSK06258
		C0426 CHARDELA 04 0026
	BOS0873 BOS-BLANCO BOS08073	BOS04115 BOS-BLANCO ELE LOX 115
		BOS0371 BOS-BLANCO LOX REX 71
	BOS00111 BOS-BLANCO LOX 111	27D DIAMOND A MR 27 4
		HBS97146 H.B.S. MISS HUNT'S SUVILLE

	BW	WW	YW	FW	Milk	MCW	CW	DC	SS	DOC	R RG	R WW	R F
EBV	+1.7	+16	+27	+35	--	--	--	--	--		+108	+54	+67
ACC	62%	58%	54%	51%									
Breed	+ 1.6	+ 16	+ 24	+ 31	+ 3	+ 32	+ 17	- 0.5	+ 0.7	+ 0.9	R100	R64	R70

DAM AFC = 36

ICP =

DLC =Dam Inactive

No. of Calves = 1

Calving Dates: 16/11/27



The Trusted Home of Agriculture  
Die Betroubare Tuiste van Landbou



*Lot 6*  
DKN 16-37

**Lot: 6**

**NIGRINI DK**

**FEMALE**

**DKN 16 37**  
Registration nr.: 590785481  
INSP:  
DNA Profile: C18911619

**Brand: DKN1637**  
**Herdbook: SP**  
**Reg. Status: Registered**

**Colour: RED**  
**Birth date: 2016/10/18**  
**Age: 46 Mths**

DKN12161 DKN 12 161	MAS046 MABRA MAS 04 6	MAS9834 MABRA MAS 98 34
	DKN074 DKN 07 4	MAS0018 MABRA MAS 00 18
DKN12168 DKN 12 168	DKN089 DKN 08 9 MR DESTINY	CAP97477 KLEIN-COR MR RESOTO 97 477
		NE977 LOG-BERG NE 97 7
	DKN0929 DKN 09 29	MAS046 MABRA MAS 04 6
		RUB0420 RUBIES 04 20
		CAP97477 KLEIN-COR MR RESOTO 97 477
		DL0484 ALBUS 04 84

	BW	WW	YW	FW	Milk	MCW	CW	DC	SS	DOC	RRG	RWW	RF
EBV	+1.2	+11	+19	+21	--	--	--	--	--		+72	+47	+59
ACC	71%	62%	62%	59%									
Breed	+ 1.6	+ 16	+ 24	+ 31	+ 3	+ 32	+ 17	- 0.5	+ 0.7	+ 0.9	R100	R64	R70

AFC = 37      ICP =      DLC = 290      No. of Calves = 1  
Calving Dates: 19/11/20



The Trusted Home of Agriculture  
Die Betroubare Tuiste van Landbou



Lot 7  
HVR 15-498

Lot: 7

RENZO TRUST

BULL

RENZO 15 498

Registration nr.: 590516480

INSP:

DNA Profile: 439172

Sire Verified

Brand: HVR15498

Herdbook: SP

Reg. Status: Registered

Colour: GREY

Birth date: 2015/04/01

Age: 65 Mths

VAN0572 VAN MR SNOWY	BOS01105 BOS-BLANCO LOX REX 01 105	TCR925 MATSULAN KAMPION
	BOS034 BOS-BLANCO LOX REX 4	BOS98758 BOS-BLANCO 758
HVRI273 RENZO 12 73	BOS04151 BOS-BLANCO ELE MANSO 151	BOS9911116 BOS-BLANCO 99 1116
	HVR05220 RENZO 05 220	BOS94226 BOS-BLANCO 226 94
		BOS0050 BOS-BLANCO ELEFANTE MANSO 00 50
		BOS98899 BOS-BLANCO 899
		HR0164 HR 01 64
		CW01302 CLANWILL MRS RON EMMA SAM 01 302

	BW	WW	YW	FW	Milk	MCW	CW	DC	SS	DOC	R RG	R WW	R F
EBV	+2.8	+21	+28	+37	-1	+38	+18	--	--		+96	+61	+57
ACC	86%	83%	75%	72%	44%	62%	55%						55%
Breed	+1.6	+16	+24	+31	+3	+32	+17	-0.5	+0.7	+0.9	R100	R64	R70

Uitstekende beproefde kuddevaar. Sterk eienskappe wat hierdie bul vaslê in sy nageslag kan gesien word in sy kalwers van lot 25 en 35. Korrektheid, skoon onderlyne, goeie kapasiteit en bespiering. Baie korrekte bul wat baie vleis dra en gemaklik beweeg.

DAM AFC = 31

ICP = 414

DLC = 331

No. of Calves = 5

Calving Dates: 15/04/01 16/08/01 17/08/28 18/08/20 19/10/10

**BKB**

The Trusted Home of Agriculture  
Die Betroubare Tuiste van Landbou



**Lot: 8**

**ONJANJA TRUST**

**BULL**

**XA-WI-LA MR MONSO**  
 Registration nr.: 590930947  
 INSP:  
 DNA Profile: 553905

**Brand: XWL1751**  
**Herdbook: SP**  
**Reg. Status: Registered**

**Colour: GREY**  
**Birth date: 2017/12/01**  
**Age: 33 Mths**

**Parentage Verified**

RAT1489 RAT MR AJS 1489	AJS08118 TRUE-BLOOD'S MR JDH 118 MANSO	DID05397 DIDOR JDH MR MANSO 05 397
	OZ07115 OZEBU MISS T	BOS04111 BOS-BLANCO LOX ELE 111
HBS1397 H.B.S. STEDCRATA 97	HBS05113 H.B.S. STEDCRATA 113	TCR0017 MATSULAN C.J.
	HBS115 H.B.S. MANSOCRATA 5	OBS0562 OSTERLOH MISS MANSO OBS 05 62
		HBS00154 H.B.S. STED MANSO 154
		HBS037 H.B.S. ELY MANSO 7
		HBS0045 H.B.S. MR MANSO 45
		HBS9981 H.B.S. MISS STED MANSO 81

	BW	WW	YW	FW	Milk	MCW	CW	DC	SS	DOC	R RG	R WW	R F
EBV	+2.4	+20	+34	+44	+3	--	--	--	--		+137	+69	+92
ACC	63%	55%	51%	50%	37%								
Breed	+1.6	+16	+24	+31	+3	+32	+17	-0.5	+0.7	+0.9	R100	R64	R70

**Bul met besondere lengte van lyf en goeie breedte en diepte. Ma het +6 vir melk. Bo gemiddelde groei syfers met ma wat 400 dae kalf interval oor 4 kalwers in Nkaap omstandighede**

**DAM AFC = 36                      ICP = 400                      DLC = 178                      No. of Calves = 4**

**Calving Dates: 16/11/27 17/12/01 19/03/23 20/03/11**



**The Trusted Home of Agriculture**  
**Die Betroubare Tuiste van Landbou**





Lot 9  
SWP 17-214

**Lot: 9**

**KWAGGALAAGTE BOERDERY FEMALE**

**JABULISA 17 214**

**Registration nr.: 590811030**

**INSP:**

**DNA Profile:**

**Brand: SWP17214**

**Herdbook: SP**

**Reg. Status: Registered**

**Colour: GREY**

**Birth date: 2017/03/12**

**Age: 41 Mths**

BOS06290 BOS-BLANCO LOX REX MAYRO 290	NJ821 NICMAR NJ 1 82	HBS75131 H.B.S. HUNT'S SUGARLAND 131 75
	BPM96545 TARKA BPM 96 545	125S SUGARATA MISS 21 125
JAV1159 JACHTPAD 11 59	HBS89169 H.B.S. HUNT'S 169 89	BPM91343 TARKA BPM 343 91
	JAV06643 JACHTPAD BOS MYRO 06 643	BPM88215 TARKA BPM 215 88
		HBS76106 H.B.S. HUNT'S CHAMPION 106
		HBS79143 H.B.S. LADY HUNT HBS143 79
		BOS0220 BOS-BLANCO LOX MAYRO 20
		JAV9431 JACHTPAD 94 31

	BW	WW	YW	FW	Milk	MCW	CW	DC	SS	DOC	RRG	RWW	RF
EBV	+2.1	+20	+32	+38	+4	--	--	--	--		+129	+98	+112
ACC	70%	66%	62%	61%	46%								
Breed	+1.6	+16	+24	+31	+3	+32	+17	-0.5	+0.7	+0.9	R100	R64	R70

Ons bied met trots aan 'n uitstekende jong koei met ongelooflike lengte en breedte en 'n stamboek wat soos 'n feëverhaal lees. Moenie die geleentheid om top Sugarlands genetica te bekom misloop nie. Sy is 7maande dragtig van ELT17162n HBS82112 bloedlyn

AFC = 31

ICP =

DLC = 324

No. of Calves = 1

Calving Dates: 19/10/17

**BKB**

The Trusted Home of Agriculture  
Die Betroubare Tuiste van Landbou



# Brahman

**Lot: 10**

**NIGRINI DK**

**FEMALE**

**DKN 16 31**  
 Registration nr.: 590805636  
 INSP:  
 DNA Profile: C18-11633  
 Parentage Verified

**Brand: DKN1631**  
**Herdbook: SP**  
**Reg. Status: Registered**

**Colour: RED**  
**Birth date: 2016/10/02**  
**Age: 47 Mths**

DKN11100 DKN 11 100	DSV06629 DSV-RED 629 06	RUBY96409 CHERRY-RED RUBY 409
	PRI07702 PRI 702	DSV97296 DSV-RED 296 97
JAC0215 JORENE JAC 15 02	AA98848 ADAMBRAHM PICOLO	PRI02318 PRI 318 NYATHI
	NE9912 LOG-BERG NE 12 99	PRI04468 PRI 04 468
		AA92184 ADAMBRAHM MAJESTIC
		AA8975 ADAMBRAHM COCOPOP
		MAS9329 MASBRA 29
		CZ9019 JOEYMAN CZ 90 19

	BW	WW	YW	FW	Milk	MCW	CW	DC	SS	DOC	R RG	R WW	R F
EBV	+3.3	+18	+28	+38	+4	+40	--	--	--		+101	+55	+66
ACC	70%	63%	64%	63%	43%	63%							
Breed	+1.6	+16	+24	+31	+3	+32	+17	-0.5	+0.7	+0.9	R100	R64	R70

AFC = 25                      ICP = 376                      DLC = 275                      No. of Calves = 2  
 Calving Dates: 18/11/24 19/12/05



The Trusted Home of Agriculture  
 Die Betroubare Tuiste van Landbou



*Lot 11*  
**HHM 17-35**

**Lot: 11**

**Rihugo Boerdery Edms Bpk**

**BULL**

**RICHUGO 17 035**  
 Registration nr.: 590920252  
 INSP:  
 DNA Profile: 1575U001  
 Sire Verified

Brand: HHM1735  
 Herdbook: SP  
 Reg. Status: Registered

Colour: GREY  
 Birth date: 2017/09/14  
 Age: 35 Mths

WIL10264 NEDIBEST 10 264	WIL03495 NEDIBEST 03 495	TCR975 MATSULAN RAINBOW
	WIL00209 NEDIBEST WIL 00 209	WIL98102 NEDIBEST WIL 98 102 BUL9528 EBBUL BUL 95 28 WIL9110 NEDIBEST WIL 10 91
HHM0641 RICHUGO 06 41	BOS01196 BOS-BLANCO LOX REX 196	TCR925 MATSULAN KAMPION
	HHM0417 RICHUGO 04 17	BOS96511 BOS-BLANCO 511 96 BOS99987 BOS-BLANCO LOXACRATA GAMEL HHM0020 RICHUGO HHM 00 20

	BW	WW	YW	FW	Milk	MCW	CW	DC	SS	DOC	R RG	R WW	R F
EBV	+1.8	+25	+40	+52	+7	--	+30	--	--		+197	+130	+134
ACC	69%	67%	64%	62%	47%		50%						50%
Breed	+1.6	+16	+24	+31	+3	+32	+17	-0.5	+0.7	+0.9	R100	R64	R70

'n Besonderse bul, baie korrek, met baie sterk been, manlikheid en vleiseienskappe. Sy moeder, 'n koei wat talle Kampioene gelewer het, ook die ma van HHM10/24 Opperste Kampioen Wereld Kongres 2014.

DAM AFC = 33      ICP = Embryo Donor      DLC =      No. of Calves = 8  
 Calving Dates: 09/07/03 10/08/19 11/12/11 13/04/25 14/09/18 16/01/13 17/09/14 18/04/23(FI) 18/06/12(FI) 19/08/10  
 19/08/12 19/08/15



The Trusted Home of Agriculture  
 Die Betroubare Tuiste van Landbou



**Lot: 12**

**BRANDWATER BOERDERY**

**BULL**

**BRANDWATER MR HOT 13 327**  
 Registration nr.: 590281655  
 INSP: 2020/07/07  
 DNA Profile: 387102

**Brand: HOT13327**  
**Herdbook: SP**  
**Reg. Status: Registered**

**Colour: GREY**  
**Birth date: 2013/11/16**  
**Age: 81 Mths**

**Sire Verified**

CK06420 TELMA 06 420 RIZA	B947 BILSES MR GRIFFEN MANSO	105JDH JDH GRIFFIN VER MANSO 105
	CK03247 TELMA 03 247	B84701 BILSE'S 701 84
HOT07644 BRANDWATER LADY HOT 644	HOT00155 BRANDWATER MR HOT BULLET 00 155	ONE98571 GERDIA ESTO 571 98
		CK9833 TELMA MISS RIZA
	HOT9852 BRANDWATER LADY HOT 52 98	VH966 DUNTANI MR 96 6
		HS89131 TECKLENBURG LADY RIZA 131 89
		HS8914 TECKLENBURG SIR RIZA 14 89
		EA8619 LIMA MEJ SUGAR LOX 19

	BW	WW	YW	FW	Milk	MCW	CW	DC	SS	DOC	R RG	R WW	R F
EBV	+1.3	+21	+25	+31	+3	+32	+17	—	+0.9		+103	+104	+77
ACC	70%	83%	82%	83%	50%	72%	68%		51%				68%
Breed	+1.6	+16	+24	+31	+3	+32	+17	-0.5	+0.7	+0.9	R100	R64	R70

**Beproeefde kuddevaar**  
**ONE304 X "BULLET" X EA 40.**

**DAM AFC = 37**      **ICP = 475**      **DLC = 319**      **No. of Calves = 8**  
**Calving Dates: 10/09/15 11/11/26 12/11/21 13/11/16 15/02/01 16/04/12 18/08/13 19/10/22**



**The Trusted Home of Agriculture**  
**Die Betroubare Tuiste van Landbou**



**Lot: 13**

**RHIND BRAHMANE**

**FEMALE**

**RHIND QUEEN R 15 13**  
 Registration nr.: 590551024  
 INSP:  
 DNA Profile:

**Brand: R1513**  
**Herdbook: SP**  
**Reg. Status: Registered**

**Colour: GREY**  
**Birth date: 2015/09/07**  
**Age: 59 Mths**

BOS072 BOS-BLANCO BOS07002	BOS00208 BOS-BLANCO SUGARLAND LOX 208	668S SUGARLAND LOXACRATA 115
		BPM88215 TARKA BPM 215 88
	BOS99925 BOS-BLANCO 925	BOS93109 BOS-BLANCO 109 93
		BOS93122 BOS-BLANCO 122 93
R1019 RHIND QUEEN R 10 19	R0635 RHIND LORD R 06 35	ONE99661 GERDIA TECKLENBURG 661 99
		R0225 RHIND LADY R 02 25
	R0221 RHIND LADY R 02 21	ER98145 ROYAL-RHIND LORD ER 98 145
		R9424 RHIND MEJ R 94 24

	BW	WW	YW	FW	Milk	MCW	CW	DC	SS	DOC	R RG	R WW	R F
EBV	+2.0	+20	+34	+48	+4	--	+24	--	--		+176	+87	+108
ACC	67%	66%	66%	67%	43%		53%						53%
Breed	+1.6	+16	+24	+31	+3	+32	+17	-0.5	+0.7	+0.9	R100	R64	R70

Met bulkalf R2086. Moontlik dragtig van APS105.

AFC = 40                      ICP = 487                      DLC = 115                      No. of Calves = 2  
 Calving Dates: 19/01/12 20/05/13



The Trusted Home of Agriculture  
 Die Betroubare Tuiste van Landbou



Lot 14  
NM 17-201

**Lot: 14**

**TOMMIESRUS EDMS BPK**

**BULL**

**LORIZA JAN 1 17/201**  
 Registration nr.: 590882148  
 INSP:  
 DNA Profile: 1535U003  
 Sire Verified

Brand: NM17201  
 Herdbook: SP  
 Reg. Status: Registered

Colour: GREY  
 Birth date: 2017/09/18  
 Age: 35 Mths

	NM0557 LORIZA IMPI 2 57/05	440 4 MR IMPER 440 4
NMI062 LORIZA RUBEN 5 10/62		NM0172 LORIZA ANANDI 6 01 72
	NM98261 LORIZA TENRINE 6 98 261	130JDH JDH MR MANSO 130 1
		NM8763 LORIZA SEBRANIE
	NM04223 LORIZA VICTORY 223/04	NM0164 LORIZA NASH 01 64
NMI0216 LORIZA JEN 2 10/216		NM01317 LORIZA VIOLA 2 01 317
	NM0620 LORIZA JILL 20/06	NM00110 LORIZA RANDOLF 3 00 110
		NM02113 LORIZA JESS 5 02 113

	BW	WW	YW	FW	Milk	MCW	CW	DC	SS	DOC	R RG	R WW	R F
EBV	+2.8	+20	+30	+42	+4	+42	+16	-6.1	+2.4		+153	+103	+124
ACC	72%	71%	71%	72%	46%	62%	62%	36%	70%				62%
Breed	+1.6	+16	+24	+31	+3	+32	+17	-0.5	+0.7	+0.9	R100	R64	R70

Goeie manlikheid, Kort skede. Groot testis. Baie groei

DAM AFC = 34      ICP = 492      DLC = 633      No. of Calves = 5  
 Calving Dates: 13/07/23 15/08/24 16/09/06 17/09/18 18/12/12



The Trusted Home of Agriculture  
 Die Betroubare Tuiste van Landbou

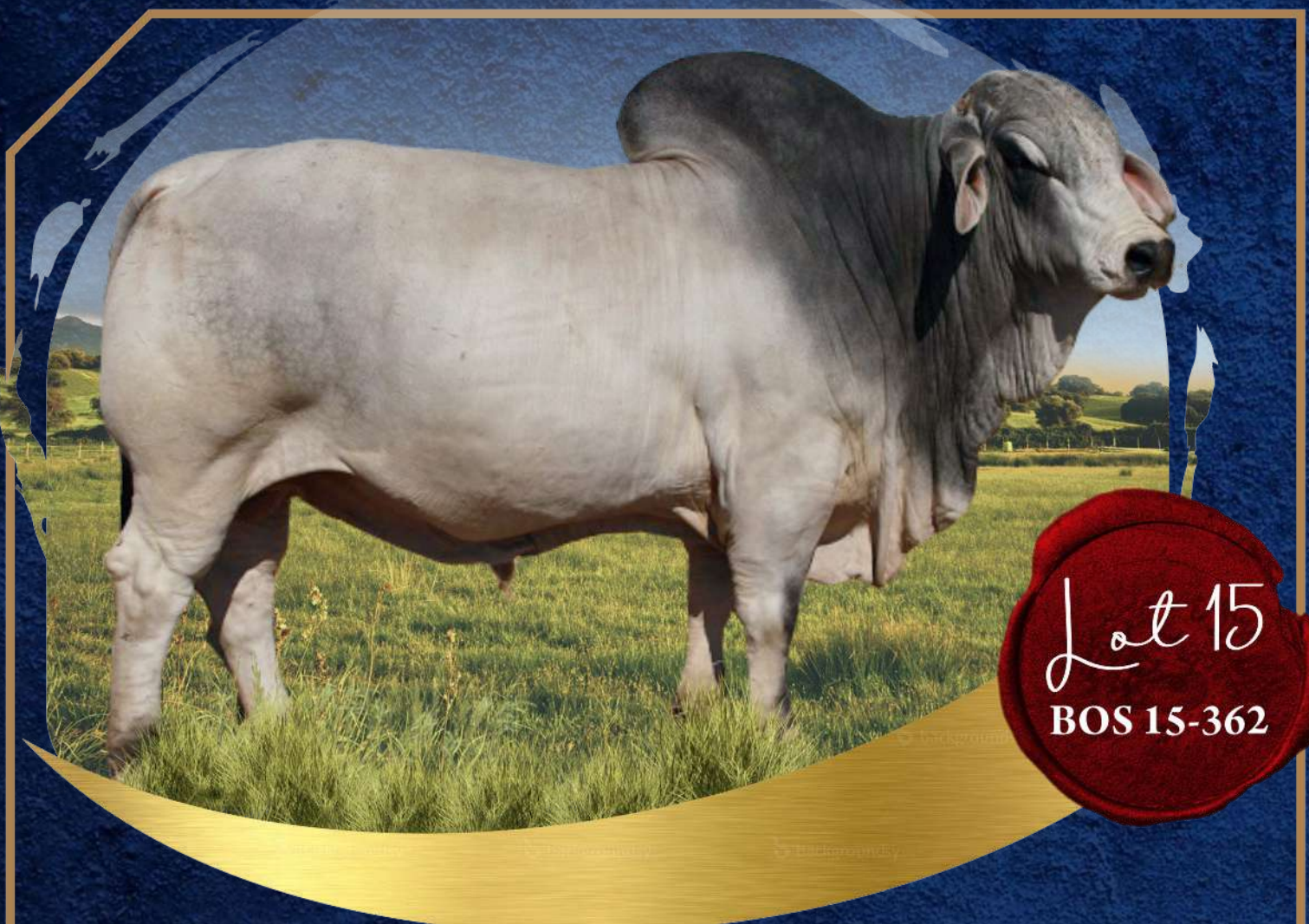

**Lot: 15                                      BW STAAL EDMS BPK                                      BULL**

BOS-BLANCO BOS15362                                      Brand: BOS15362                                      Colour: GREY  
 Registration nr.: 590633954                                      Herdbook: SP                                      Birth date: 2015/12/07  
 INSP:                                      Reg. Status: Registered                                      Age: 56 Mths  
 DNA Profile: 1397U030  
 Sire Verified

	BOS0479 BOS-BLANCO ELE SUGAR LOX 79	BOS0050 BOS-BLANCO ELEFANTE MANSO 00 50
BOS1046 BOS-BLANCO BOS REXCRATA 10046		BOS991006 BOS-BLANCO LOXACRATA 1006
	BOS00107 BOS-BLANCO LOX REX 107	BOS97613 BOS-BLANCO 613
		HS9514 TECKLEBURG LADY LOUIS 14 95
BOS13142 BOS-BLANCO SUVILLE REX 13142	BOS07118 BOS-BLANCO LOX SUVILLE 07 118	BEH869 LYNFONTEIN BEH BEH MR HUNT 9 86
		BOS96568 BOS-BLANCO 568 96
	BOS991107 BOS-BLANCO 1107 99	09S SUGARATA MR 09
		BOS93108 BOS-BLANCO 108 93

	BW	WW	YW	FW	Milk	MCW	CW	DC	SS	DOC	R R G	R WW	R F
EBV	+1.7	+12	+23	+27	+1	--	+18	--	--		+73	+28	+55
ACC	69%	66%	64%	65%	38%		50%						50%
Breed	+ 1.6	+ 16	+ 24	+ 31	+ 3	+ 32	+ 17	- 0.5	+ 0.7	+ 0.9	R100	R64	R70

Very correct hardy beef bull. Line bred to Sugarata 09, NJ82 1 and Sugarland Loxacrata 63. Donor cow BOS96 568 and BOS97 613 are bred back to NJ82 1. HS95 14 goes back to HS 105 Sugarata 09, HS 77, Miss Fayette and Miss Buttons. BOS99 1006 direct S 115 bred cow. BOS04 79 sired Gold Cup Winner Bull HOT08 732 Moremi.

DAM AFC = 29                                      ICP = 463                                      DLC = Dam Inactive                                      No. of Calves = 2  
 Calving Dates: 15/12/07 17/03/14





**Lot: 16**

**GHAAP LANDGOED PTY LTD**

**FEMALE**

**GHAAP LADY JEAN 120**  
 Registration nr.: 590837720  
 INSP:  
 DNA Profile:

**Brand: Z17120**  
**Herdbook: SP**  
**Reg. Status: Registered**

**Colour: GREY**  
**Birth date: 2017/05/31**  
**Age: 39 Mths**

HOT09853 BRANDWATER MR HOT BOSS	BOS04115 BOS-BLANCO ELE LOX 115	BOS0050 BOS-BLANCO ELEFANTE MANSO 00 50
	HOT04412 BRANDWATER LADY HOT 04 412	NJ92253 NICMAR NJ 253
Z1242 GHAAP JEAN	Z054 GHAAP Z 05 4	VH966 DUNTANI MR 96 6
	Z072 GHAAP JEAN	ONE96404 GERDIA ESTO 404 96
		HOT00168 BRANDWATER MR HOT 00 168
		Z0117 GHAAP ELLY
		Z0334 GHAAP Z 03 34
		Z0157 GHAAP JEANY 57

	BW	WW	YW	FW	Milk	MCW	CW	DC	SS	DOC	R RG	R WW	R F
EBV	+2.3	+23	+33	+48	+2	--	+22	--	+1.5		+148	+77	+82
ACC	52%	64%	64%	65%	45%		55%		53%				55%
Breed	+1.6	+16	+24	+31	+3	+32	+17	-0.5	+0.7	+0.9	R100	R64	R70

**Uitstaande Manso vers met lengte en baie vleis. Skoon onderlyn. 6 Maande Dragtig van ZS1238.**

**DAM AFC = 36                      ICP = 524                      DLC = 740                      No. of Calves = 3**  
**Calving Dates: 15/10/15 17/05/31 18/08/27**



**The Trusted Home of Agriculture**  
**Die Betroubare Tuiste van Landbou**





**Lot: 17**

**M van Wyk**

**BULL**

**BLUE GENE MR JABAL**  
 Registration nr.: 590854030  
 INSP:  
 DNA Profile: 1522U001  
 Sire Verified

**Brand: MVW177**  
**Herdbook: SP**  
**Reg. Status: Registered**

**Colour: GREY**  
**Birth date: 2017/07/28**  
**Age: 37 Mths**

GNF121 GERNICK 12 1	GNF091 GERNICK MR ELLIOTT MANSO	WIL06754 NEDIBEST 06 754
	DRR05125 DERRIN LADY LOXEY	WIL06742 NEDIBEST 06 742
TVL09938 TVL TVL09938	BOS01264 BOS-BLANCO LOX REX 264	BOB0022 TECKLENBURG MR ESTO
	JAV05556 JACHTPAD LOX 05 556	DRR0127 DERRIN DRR 01 27
		BOS97613 BOS-BLANCO 613
		BPM88215 TARKA BPM 215 88
		BOS01102 BOS-BLANCO LOX 01 102
		JAV9344 JACHTPAD 93 44

	BW	WW	YW	FW	Milk	MCW	CW	DC	SS	DOC	R RG	R WW	R F
EBV	+1.6	+21	+31	+43	+4	--	--	--	--		+146	+90	+91
ACC	66%	61%	60%	61%	36%								
Breed	+ 1.6	+ 16	+ 24	+ 31	+ 3	+ 32	+ 17	- 0.5	+ 0.7	+ 0.9	R100	R64	R70

**DAM AFC = 36      ICP = 521      DLC = 257      No. of Calves = 6**  
**Calving Dates: 12/11/04 14/05/20 16/02/11 17/07/28 18/10/06 19/12/23**



The Trusted Home of Agriculture  
 Die Betroubare Tuiste van Landbou



**Lot: 18**

**GRANDVIEW BOERDERY BK BULL**

**GRANDVIEW ROYAL FLUSH**

Registration nr.: 590927901

INSP:

DNA Profile: D401710

Parentage Verified

Brand: GBS1716

Herdbook: SP

Reg. Status: Registered

Colour: GREY

Birth date: 2017/11/03

Age: 34 Mths

GBS109 GRANDVIEW POWER MANSO	RIO0267 RIO POWER MANSO 67	599JDH JDH A DAKOTA MANSO 599
	GBS077 GRANDVIEW MISS SUVILLE	RIO9826 RIO MISS MANSO 26
GBS1115 GRANDVIEW QUEEN OF SUGARLAND	GBS0812 GRANDVIEW LOXI GAMEL DE MANSO	HBS9897 H.B.S. HUNT'S SUVILLE 97
		HBS0468 H.B.S. DATA MANSO 68
	BOS07192 BOS-BLANCO LOX REX 192	BOSK04302 BOS-K LOXACRATA 302
		LS0515 LAMBRA MISS HBS 15
		TCR985 MATSULAN COWBOY
		BOS0045 BOS-BLANCO LOX REX 45

	BW	WW	YW	FW	Milk	MCW	CW	DC	SS	DOC	RRG	RWW	RF
EBV	+1.3	+18	+29	+34	+2	--	--	--	+1.1		+119	+85	+100
ACC	67%	62%	58%	56%	38%				41%				
Breed	+1.6	+16	+24	+31	+3	+32	+17	-0.5	+0.7	+0.9	R100	R64	R70

Line Bred U.S. Sugar bull that offers you the very best of Sugarland Genetics available in the word, a early maturing Gold Merit Performance Tested Package bul. Africa Tough!

DAM AFC = 37

ICP = Embryo Donor

DLC =

No. of Calves = 4

Calving Dates: 14/12/27 15/07/22(FI) 15/08/05(FI) 15/08/25(FI) 16/04/04 16/10/07 16/10/09 17/11/02 17/11/03 18/12/02



The Trusted Home of Agriculture  
Die Betroubare Tuiste van Landbou



**Lot: 19**

**JP Bekker Boerdery Pty Ltd**

**SEMEN**

**BRANDWATER MR HOT 13 303**  
 Registration nr.: 590281416  
 INSP: 2016/07/21  
 DNA Profile: 387101

**Brand: HOT13303**  
 Herdbook: SP  
 Reg. Status: Registered

**Colour: GREY**  
 Birth date: 2013/09/22  
 Age: 83 Mths

**Sire Verified**

HOT08732 BRANDWATER MR MOREMI	BOS0479 BOS-BLANCO ELE SUGAR LOX 79	BOS0050 BOS-BLANCO ELEFANTE MANSO 00 50
	HOT01240 BRANDWATER LADY HOT 01 240	BOS991006 BOS-BLANCO LOXACRATA 1006
HOT09819 BRANDWATER LADY HOT 819	ONE01785 GERDIA 01 785	VH966 DUNTANI MR 96 6
	HOT06574 BRANDWATER LADY HOT 574	HS89131 TECKLENBURG LADY RIZA 131 89
		BPM95526 TARKA BPM DE MANSO
		ONE96428 GERDIA MANBRA 428 96
		HOT01230 BRANDWATER MR STAMPER 230
		HOT01205 BRANDWATER LADY HOT 01 205

	BW	WW	YW	FW	Milk	MCW	CW	DC	SS	DOC	RRG	RWW	RF
EBV	+3.5	+28	+38	+52	+3	+64	+24	--	+1.5		+140	+92	+91
ACC	83%	79%	78%	80%	49%	70%	65%		50%				65%
Breed	+ 1.6	+ 16	+ 24	+ 31	+ 3	+ 32	+ 17	- 0.5	+ 0.7	+ 0.9	R100	R64	R70

**5 x 10 Strooitjies semen.**

**DAM AFC = 35**      **ICP = Embryo Donor**      **DLC =**      **No. of Calves = 7**  
**Calving Dates: 12/08/06 13/09/22 14/09/20 16/04/13 17/10/12 18/10/14 19/09/13 19/10/18**



**The Trusted Home of Agriculture**  
**Die Betroubare Tuiste van Landbou**



*Lot 20*  
**JHAT 17-77**

**Lot: 20**

**LAB BRAHMAN STOETERY**

**FEMALE**

**JAMICAT LOREN**

Registration nr.: 590887410

INSP: 2019/11/22

DNA Profile:

Brand: JHAT1777

Herdbook: SP

Reg. Status: Registered

Colour: GREY

Birth date: 2017/09/04

Age: 36 Mths

RANI031 RANZA MR SUGARATA 10 31	REY02193 SUGAREY MR MANSO 02 193	JAH8930 JAHRO MR MARK 3089
	STA06394 STARLING JUMBO 57 DE MANSO	REY0098 SUGAREY MEJ MANSO 00 98
JHA0773 JAMICA 07 73 SKY	BOS01108 BOS-BLANCO SUGARLAND 108	STA0257 STARLING ESTO DE MANSO
	JHA9874 JAMICA 98 74 NADEZHA	STA97319 STARLING BUYSKO 97 319
		668S SUGARLAND LOXACRATA 115
		BOS93161 BOS-BLANCO 161 93
		ONE95304 GERDIA TECKLENBURG ESTO 304
		JHA9171 JAMICA MEJ 11 TECKLENBURG

	BW	WW	YW	FW	Milk	MCW	CW	DC	SS	DOC	R RG	R WW	R F
EBV	+1.4	+13	+24	+29	+3	--	--	--	--		+98	+54	+72
ACC	70%	65%	60%	57%	39%								
Breed	+ 1.6	+ 16	+ 24	+ 31	+ 3	+ 32	+ 17	- 0.5	+ 0.7	+ 0.9	R100	R64	R70

Approximately 6 months pregnant.

DAM AFC = 34

ICP = 480

DLC = 309

No. of Calves = 8

Calving Dates: 10/08/26 12/09/10 13/10/25 15/05/25 16/08/26 17/09/04 18/10/01 19/11/01



The Trusted Home of Agriculture  
 Die Betroubare Tuiste van Landbou



*Lot 21*  
AMV 17-359

**Lot: 21**

**DH McHardy**

**BULL**

**REEBA MR 17 359**  
 Registration nr.: 590959581  
 INSP:  
 DNA Profile: 779U002  
 Sire Verified

**Brand: AMV17359**  
**Herdbook: SP**  
**Reg. Status: Registered**

**Colour: RED**  
**Birth date: 2017/11/27**  
**Age: 33 Mths**

BOSR12125 BOS-R BOSR12125	HBZ06483 CHER RED KING	HBZ02408 CHER RIO NEGRO
	BOSR0781 BOS-R BOSR07081	HBZ01384 CHER CHEROKEE QUEEN 384
BOSR14214 BOS-R BOS BLANCO14214	BOSR0935 BOS-R R VERNON 09035	II8476 LECRAN 76 84
	BOSR0857 BOS-R R NEGRO 08057	BOSR983 BOS-R ARAUTO 3
		II8476 LECRAN 76 84
		BOSN0214 BOS-N BOS-N CANYONLANDS 14
		NEG037 NICOS 03 7
		BOSN055 BOS-N CHEROKEE 5

	BW	WW	YW	FW	Milk	MCW	CW	DC	SS	DOC	R RG	R WW	R F
EBV	+0.6	+9	+16	+16	--	--	--	--	--		+64	+59	+63
ACC	68%	55%	54%	53%									
Breed	+ 1.6	+ 16	+ 24	+ 31	+ 3	+ 32	+ 17	- 0.5	+ 0.7	+ 0.9	R100	R64	R70

**A Very correct bull that is going to mature into a Herd Builder. BOSR12125 Son.**

**DAM AFC = 38      ICP = 317      DLC = 380      No. of Calves = 3**  
**Calving Dates: 17/11/27 18/11/01 19/08/22**



The Trusted Home of Agriculture  
 Die Betroubare Tuiste van Landbou



Lot 22  
L8B15-11

**Lot: 22**

**Lazy 8 Trust**

**BULL**

**LAZY 8 CAESAR 15 11 (PP) (ET)**  
 Registration nr.: 590720744  
 INSP: 2019/07/01  
 DNA Profile: 338100

Brand: L8B1511  
 Herdbook: SP  
 Reg. Status: Registered

Colour: GREY  
 Birth date: 2015/09/03  
 Age: 60 Mths

**Parentage Verified**

279/7V8 MR V8 279/7 910241	309/4JDH JDH MR ELMO MANSO 309/4 850913	616JDH JDH SIR LAW FORD MANSO 616/6
		+590390 JDH LADY ELLIS MANSO 178 2
		+690506 MR V8 332/4 690506
		+813557 MISS V8 98/6
26/2 BUTLER POLLED MARISSA 26 2	+858622 LMC WFF POLLED MAESTRO 17/6	+731/711 JDH MR MANSO 636 1
		+777723 DW'S MISS DALLAS 707
		158/7JDH JDH CALIXTO MANSO 158/7
		+855382 JDH LADY OLIVIA MANSO 198 7

	BW	WW	YW	FW	Milk	MCW	CW	DC	SS	DOC	RRG	RWW	RF
EBV	--	+18	+28	+35	--	--	--	--	--	--	--	--	--
ACC		26%	26%	25%									
Breed	+ 1.6	+ 16	+ 24	+ 31	+ 3	+ 32	+ 17	- 0.5	+ 0.7	+ 0.9	R100	R64	R70

**1ST HOMOZYGOUS POLLED BULL FOR SALE IN SOUTH AFRICA**

**GRANDSON TO THE FAMOUS JDH MR ELMO MANSO 509/4**

- ABBA National Champion and globally utilised bull. - one of the strongest influences as a sire and grandsire at the 2019 ABBA International show.- Fetches, consistently, of the highest price for bulls as a sire and grandsire at Rockhamptom Australia- Possibly the world record for semen after his death in 2016 - AUS 8000 (R96 000) per straw

**ALL HIS CALVES ARE NATURALLY POLLED - IS BREEDING RED ON RED AND GREY ON GREY**

LAZY8 15 11 is sired by Mr V8 279/7 (Register of Renown Polled Sire) out of the dam Miss V8 510/06 who is the dam of Miss V8 100/07 who is the 1st and only polled national champion of the USA

DAM AFC = ICP = Embryo Donor DLC = No. of Calves =  
 Calving Dates: 15/08/20 15/08/25 15/08/27 15/08/29 15/09/02 15/09/03



The Trusted Home of Agriculture  
 Die Betroubare Tuiste van Landbou



**Lot: 23**

**RENZO TRUST**

**FEMALE**

**RENZO 17 804**

Registration nr.: 590827309

INSP:

DNA Profile: 1219U002

Parentage Verified

Brand: HVR17804

Herdbook: SP

Reg. Status: Registered

Colour: GREY

Birth date: 2017/05/09

Age: 39 Mths

HVR1084 RENZO 10 84	HVR0571 RENZO 05 71	BOS99962 BOS-BLANCO LOXACRATA REX 99 962
	HVR07123 RENZO 123 07	SB0016 VOGELZANG SUGAR LOX 16 00
		HR024 HR 02 4
		HVR04147 RENZO 04 147
HVR122 RENZO 12 2	VAN07264 VAN MR BLUE MOON	STB9844 STEYBRAES MR TANK 98 44
	TCC0326 BRAHNSIA 03 26	STB986 STEYBRAES MISS LEROY 98 6
		TCC9852 BRAHNSIA MR SAM
		TCC974 BRAHNSIA MISS SUGAR

	BW	WW	YW	FW	Milk	MCW	CW	DC	SS	DOC	R RG	R WW	R F
EBV	+1.4	+14	+21	+28	+2	+27	+14	--	--		+95	+60	+63
ACC	69%	67%	68%	69%	44%	60%	54%						54%
Breed	+1.6	+16	+24	+31	+3	+32	+17	-0.5	+0.7	+0.9	R100	R64	R70

Well balanced and feminine heifer, with very clean lines. Good width through the hindquarters with excellent length.  
7 Months certified in calf by HVR16-619.

DAM AFC = 35

ICP = 385

DLC = 156

No. of Calves = 6

Calving Dates: 14/12/26 16/03/24 17/05/09 18/05/14 19/04/24 20/04/02

**BKB**

The Trusted Home of Agriculture  
Die Betroubare Tuiste van Landbou



# Brahman

**Lot: 24**

**NIGRINI DK**

**FEMALE**

**DKN 16 38**  
 Registration nr.: 590785499  
 INSP:  
 DNA Profile: C18-11620  
 Parentage Verified

**Brand: DKN1638**  
**Herdbook: SP**  
**Reg. Status: Registered**

**Colour: RED**  
**Birth date: 2016/10/19**  
**Age: 46 Mths**

DKN11100 DKN 11 100	DSV06629 DSV-RED 629 06	RUBY96409 CHERRY-RED RUBY 409
	PRI07702 PRI 702	DSV97296 DSV-RED 296 97 PRI02318 PRI 318 NYATHI PRI04468 PRI 04 468
DKN1324 DKN 13 24	DKN0925 DKN 09 25	CAP97477 KLEIN-COR MR RESOTO 97 477 JAC0229 JORENE JAC 29 02
	DKN11102 DKN 11 102	DSV06629 DSV-RED 629 06 DSV05573 DSV-RED 573 05

	BW	WW	YW	FW	Milk	MCW	CW	DC	SS	DOC	RRG	RWW	RF
EBV	+1.4	+8	+16	+18	+2	+8	--	--	--		+72	+48	+66
ACC	69%	63%	64%	64%	42%	65%							
Breed	+ 1.6	+ 16	+ 24	+ 31	+ 3	+ 32	+ 17	- 0.5	+ 0.7	+ 0.9	R100	R64	R70

**AFC = 24**                      **ICP = 336**                      **DLC = 311**                      **No. of Calves = 2**  
**Calving Dates: 18/11/18 19/10/20**



The Trusted Home of Agriculture  
 Die Betroubare Tuiste van Landbou





**Lot: 25**

**RENZO TRUST**

**FEMALE**

**RENZO 17 857**  
 Registration nr.: 590872420  
 INSP:  
 DNA Profile:

**Brand: HVR17857**  
**Herdbook: SP**  
**Reg. Status: Registered**

**Colour: GREY**  
**Birth date: 2017/08/10**  
**Age: 36 Mths**

	OBS0577 OSTERLOH MR MANSO OBS 05 77	BOS0099 BOS-BLANCO LOX REX 99
OBS09219 OSTERLOH OBS09219		OBS0136 OSTERLOH MISS OBS 01 36
	OBS0729 OSTERLOH MISS MANSO OBS 07 29	OBS0127 OSTERLOH MR OBS 01 27
		OBS971 OSTERLOH OBS 97 1
	HR0321 HR 03 21	ONE00708 GERDIA TARKA 708 00
HVR08170 RENZO 08 170		HR98130 HR 98 130
	HVR0237 RENZO 02 37	ONE93137 GERDIA 93 137
		HVR9723 RENZO HVR 97 23

	BW	WW	YW	FW	Milk	MCW	CW	DC	SS	DOC	R RG	R WW	R F
EBV	+1.0	+20	+33	+48	+2	+56	+26	--	--		+169	+72	+93
ACC	73%	70%	69%	71%	50%	64%	57%						57%
Breed	+ 1.6	+ 16	+ 24	+ 31	+ 3	+ 32	+ 17	- 0.5	+ 0.7	+ 0.9	R100	R64	R70

Great capacity on this heifer, with very good depth. She is out of our best cow lines with an incredible bull calf at foot, sired by Lot 7 HVR15-498 . Ran with Lot 7 after calving

AFC = 32                      ICP =                      DLC = 142                      No. of Calves = 1  
 Calving Dates: 20/04/16



The Trusted Home of Agriculture  
 Die Betroubare Tuiste van Landbou



# Brahman

**Lot: 26**

**NIGRINI DK**

**FEMALE**

**DKN 16 32**

**Brand: DKN1632**

**Colour: RED**

**Registration nr.: 590805677**

**Herdbook: SP**

**Birth date: 2016/10/15**

**INSP:**

**Reg. Status: Registered**

**Age: 46 Mths**

**DNA Profile: C18-11616**

**Parentage Verified**

DKN1100 DKN 11 100	DSV06629 DSV-RED 629 06	RUBY96409 CHERRY-RED RUBY 409
	PRI07702 PRI 702	DSV97296 DSV-RED 296 97 PRI02318 PRI 318 NYATHI PRI04468 PRI 04 468
DKN135 DKN 13 5	DSV06629 DSV-RED 629 06	RUBY96409 CHERRY-RED RUBY 409
	DKN059 DKN 05 9	DSV97296 DSV-RED 296 97 NE9989 LOG-BERG NE 89 99 NE996 LOG-BERG NE 6 99

	BW	WW	YW	FW	Milk	MCW	CW	DC	SS	DOC	R RG	R WW	R F
EBV	+1.4	+8	+16	+19	+2	--	--	--	--		+70	+40	+59
ACC	70%	62%	64%	61%	36%								
Breed	+1.6	+16	+24	+31	+3	+32	+17	-0.5	+0.7	+0.9	R100	R64	R70

**AFC = 32**

**ICP =**

**DLC = 423**

**No. of Calves = 1**

**Calving Dates: 19/07/10**



**The Trusted Home of Agriculture**  
**Die Betroubare Tuiste van Landbou**



# Brahman

**Lot: 27**

**ONJANJA TRUST**

**FEMALE**

**XA-WI-LA MISS SUGAR**  
 Registration nr.: 590900155  
 INSP:  
 DNA Profile: 401079  
 Sire Verified

**Brand: XWL1740**  
**Herdbook: SP**  
**Reg. Status: Registered**

**Colour: GREY**  
**Birth date: 2017/11/04**  
**Age: 34 Mths**

RAT1489 RAT MR AJS 1489	AJS08118 TRUE-BLOOD'S MR JDH 118 MANSO	DID05397 DIDOR JDH MR MANSO 05 397
	OZ07115 OZEBU MISS T	BOS04111 BOS-BLANCO LOX ELE 111
LS1049 LAMBRA MISS BOS		BOS06301 BOS-BLANCO BOS06301
	LS9933 LAMBRA LS 99 33	OBS0562 OSTERLOH MISS MANSO OBS 05 62
		BOS01264 BOS-BLANCO LOX REX 264
	BOS0054 BOS-BLANCO ELEFANTE 54	
		FKS8930 BRAHMOLENE 30 89
		JVZ96121 KROONVEE JULIETTA

	BW	WW	YW	FW	Milk	MCW	CW	DC	SS	DOC	R RG	R WW	R F
EBV	+1.7	+17	+28	+35	+2	--	--	--	--		+113	+65	+81
ACC	62%	52%	49%	48%	35%								
Breed	+ 1.6	+ 16	+ 24	+ 31	+ 3	+ 32	+ 17	- 0.5	+ 0.7	+ 0.9	R100	R64	R70

**Koei met potensiaal as jy na kalf by haar kyk, Besondere breedte en diepte. Dogter van koei met 382 dae ICP oor 7 kalwers**

**AFC = 30                      ICP =                      DLC = 95                      No. of Calves = 1**

**Calving Dates: 20/06/02**



**The Trusted Home of Agriculture**  
**Die Betroubare Tuiste van Landbou**



Lot 28  
BOS 08-240

Lot: 28

ONJANJA TRUST

SEMEN

BOS-BLANCO ELE MAYRO 240  
Registration nr.: 501086910  
INSP:  
DNA Profile: D103877

Brand: BOS08240  
Herdbook: SP  
Reg. Status: Registered

Colour: GREY  
Birth date: 2008/10/10  
Age: 142 Mths

Parentage Verified

BOS0050 BOS-BLANCO ELEFANTE MANSO 00 50	761JDH JDH MR ELLIOTT MANSO 761	94JDH JDH MR GIBSON MANSO 94/8
	BOS93108 BOS-BLANCO 108 93	+590399 JDH MISS VIOLA MANSO 160 2
BOS02170 BOS-BLANCO CRATO LOX 170	BOS98813 BOS-BLANCO 813	BPM90307 TARKA BPM 307 90
	BOS0025 BOS-BLANCO LOX REX 25	BPM89284 TARKA BPM 284 89
		Y74392 SISAL 392 74
		BOS94238 BOS-BLANCO 238 94
		NJ821 NICMAR NJ 1 82
		BPM88228 TARKA BPM 228 88

	BW	WW	YW	FW	Milk	MCW	CW	DC	SS	DOC	R RG	R WW	R F
EBV	+1.8	+14	+24	+31	-4	+41	+19	+3.1	+0.0		+68	-1	+21
ACC	93%	89%	84%	82%	77%	72%	66%	34%	54%				66%
Breed	+1.6	+16	+24	+31	+3	+32	+17	-0.5	+0.7	+0.9	R100	R64	R70

10 x Strooitjies semen.

DAM AFC = 35

ICP = 390

DLC = 770

No. of Calves = 13

Calving Dates: 05/10/09 06/10/23 07/12/03 08/10/10 09/10/04 10/10/02 11/09/22 12/09/01 13/11/02 14/11/03 15/12/07  
17/02/01 18/07/28

**BKB**

The Trusted Home of Agriculture  
Die Betroubare Tuiste van Landbou



Lot 29  
Z 17-137

Lot: 29

GHAAP LANDGOED PTY LTD

FEMALE

GHAAP MISS RINA 137  
Registration nr.: 590880993  
INSP:  
DNA Profile:

Brand: Z17137  
Herdbook: SP  
Reg. Status: Registered

Colour: GREY  
Birth date: 2017/07/25  
Age: 37 Mths

HOT09853 BRANDWATER MR HOT BOSS	BOS04115 BOS-BLANCO ELE LOX 115	BOS0050 BOS-BLANCO ELEFANTE MANSO 00 50
		NJ92253 NICMAR NJ 253
Z1069 GHAAP RINA	HOT04412 BRANDWATER LADY HOT 04 412	VH966 DUNTANI MR 96 6
		ONE96404 GERDIA ESTO 404 96
	Z054 GHAAP Z 05 4	HOT00168 BRANDWATER MR HOT 00 168
		Z0117 GHAAP ELLY
	Z0676 GHAAP RINA	Z0122 GHAAP Z 01 22
		Z0161 GHAAP RINA 61

	BW	WW	YW	FW	Milk	MCW	CW	DC	SS	DOC	R RG	R WW	R F
EBV	+2.2	+21	+31	+45	+2	--	+22	--	+1.2		+138	+66	+74
ACC	53%	65%	66%	67%	46%		56%		55%				56%
Breed	+ 1.6	+ 16	+ 24	+ 31	+ 3	+ 32	+ 17	- 0.5	+ 0.7	+ 0.9	R100	R64	R70

Uitstaande Manso vers met goeie bek, breedte en goeie been. Skoon onderlyn. 6 Maande Dragtig van ZS1238

DAM AFC = 33

ICP = 497

DLC = 81

No. of Calves = 6

Calving Dates: 13/08/23 14/10/31 16/03/20 17/07/25 18/09/21 20/06/08

**BKB**

The Trusted Home of Agriculture  
Die Betroubare Tuiste van Landbou



Lot 30  
NM 17-77

**Lot: 30**

**TOMMIESRUS EDMS BPK**

**BULL**

**LORIZA NANCY 3 17/77**  
 Registration nr.: 590822326  
 INSP:  
 DNA Profile: 1535U002  
 Sire Verified

Brand: NM1777  
 Herdbook: SP  
 Reg. Status: Registered

Colour: GREY  
 Birth date: 2017/04/06  
 Age: 40 Mths

NM0935 LORIZA MANIE 09/35	NM01330 LORIZA HULK 01 330	NM9667 LORIZA MANSOMAX 96 67
	NM0436 LORIZA MANCE 36/04	NM9696 LORIZA HALSY 2 96 96
NM08108 LORIZA MARTIE 08/108	NM04223 LORIZA VICTORY 223/04	NM98153 LORIZA LUND 2 98 153
	NM0623 LORIZA CHERON 2 23/06	NM99133 LORIZA ROMANCE 2 99 133
		NM0164 LORIZA NASH 01 64
		NM01317 LORIZA VIOLA 2 01 317
		NM01330 LORIZA HULK 01 330
		NM0324 LORIZA CHARLENE 24/03

	BW	WW	YW	FW	Milk	MCW	CW	DC	SS	DOC	R RG	R WW	R F
EBV	+2.2	+21	+29	+42	+6	--	+20	--	+1.0		+132	+85	+71
ACC	71%	64%	62%	62%	48%		52%		56%				52%
Breed	+ 1.6	+ 16	+ 24	+ 31	+ 3	+ 32	+ 17	- 0.5	+ 0.7	+ 0.9	R100	R64	R70

Goeie manlikheid, Kort skede. Goeie testis. Ma (NM08108) was Junior Kampioen Nasionale Skou

DAM AFC = 36      ICP = 503      DLC = 273      No. of Calves = 7  
 Calving Dates: 11/09/04 13/03/09 14/09/17 16/02/25 17/04/06 18/09/21 19/12/07



The Trusted Home of Agriculture  
 Die Betroubare Tuiste van Landbou



<b>Lot: 31</b>	<b>Lazy 8 Trust</b>	<b>FEMALE</b>
<b>LAZY 8 LILY 15 8 (P) (AI) (ET)</b>	<b>Brand: L8B158</b>	<b>Colour: GREY</b>
<b>Registration nr.: 590720710</b>	<b>Herdbook: SP</b>	<b>Birth date: 2015/08/29</b>
<b>INSP:</b>	<b>Reg. Status: Registered</b>	<b>Age: 60 Mths</b>
<b>DNA Profile: 338097</b>		
<b>Parentage Verified</b>		

279/7V8 MR V8 279/7 910241	309/4JDH JDH MR ELMO MANSO 309/4 850913	616JDH JDH SIR LAWFORD MANSO 616/6
	+854122 MISS V8 510/6	+590390 JDH LADY ELLIS MANSO 178 2
		+690506 MR V8 332/4 690506
		+813557 MISS V8 98/6
	+858622 LMC WFF POLLED MAESTRO 17/6	+731711 JDH MR MANSO 636 1
26/2 BUTLER POLLED MARISSA 26 2		+777723 DW'S MISS DALLAS 707
	+883763 JDH MARINAN MANSO 800 7	158/7JDH JDH CALIXTO MANSO 158/7
		+855382 JDH LADY OLIVIA MANSO 198 7

	BW	WW	YW	FW	Milk	MCW	CW	DC	SS	DOC	R RG	R WW	R F
EBV	--	+18	+29	+35	--	--	--	--	--	--	--	--	--
ACC		33%	34%	32%									
Breed	+1.6	+16	+24	+31	+3	+32	+17	-0.5	+0.7	+0.9	R100	R64	R70

**MAGNIFICENT POLLED COW - IMPORTED EMBRYO - JDH AND V8 GENETICS**  
**CALF AT FOOT SIRE BY HOMOZYGOUS POLLED L8B 16 16 - IMPORTED EMBRYO SIRE BY JME MR ESTO 28-8-** Grandsire of the calf at foot JME Mr Esto is one of the most prolifically used Polled bulls worldwide.  
**GRANDDAUGHTER TO THE FAMOUS JDH MR ELMO MANSO 509/4-** ABBA National Champion and globally utilised bull. - one of the strongest influences as a sire and grandsire at the 2019 ABBA International show. - Fetches, consistently, of the highest price for bulls as a sire and grandsire at Rockhamptom Australia. Possibly the world record for semen after his death in 2016 - AUS 8000 (R96 000) per straw - LAZY8 15 8 is sired by Mr V8 279/7 (Register of Renown Polled Sire)- out of the dam Miss V8 510/06 who is the dam of Miss V8 100/07 who is the 1st and only polled national champion of the USA

AFC = 35      ICP = Embryo Donor      DLC =      No. of Calves = 3  
 Calving Dates: 17/02/28(Fl) 17/12/10 18/08/22 19/06/28 20/07/06



The Trusted Home of Agriculture  
 Die Betroubare Tuiste van Landbou



# Brahman

**Lot: 32**

**LAB BRAHMAN STOETERY**

**BULL**

**RENZO 13 241**  
 Registration nr.: 590222378  
 INSP: 2019/11/22  
 DNA Profile: A355653  
 Sire Verified

**Brand: HVR13241**  
**Herdbook: SP**  
**Reg. Status: Registered**

**Colour: GREY**  
**Birth date: 2013/09/04**  
**Age: 84 Mths**

HVR071154 RENZO 1154 07	ONE00766 GERDIA 00 766	BPM95526 TARKA BPM DE MANSO
	HVR0237 RENZO 02 37	ONE94260 GERDIA ESTO 260 94
QB07879 QUINTBERG QB 879	BOS01185 BOS-BLANCO LOXACRATA 185	ONE93137 GERDIA 93 137
	JHR009 RICHTER JHR 00 9	HVR9723 RENZO HVR 97 23
		668S SUGARLAND LOXACRATA 115
		BPM88215 TARKA BPM 215 88
		189V8 V8 MR 189 4
		JHR9721 RICHTER V8 SIXQUENTO 97 21

	BW	WW	YW	FW	Milk	MCW	CW	DC	SS	DOC	R RG	R WW	R F
EBV	+1.4	+21	+31	+48	+8	+60	+21	--	--		+165	+93	+94
ACC	91%	90%	87%	88%	52%	75%	69%						69%
Breed	+1.6	+16	+24	+31	+3	+32	+17	-0.5	+0.7	+0.9	R100	R64	R70

**DAM AFC = 32**

**ICP = 401**

**DLC = Dam Inactive**

**No. of Calves = 5**

**Calving Dates: 10/05/14 11/07/31 12/08/07 13/09/04 14/10/02**



The Trusted Home of Agriculture  
 Die Betroubare Tuiste van Landbou







**Lot: 34**

**RENZO TRUST**

**FEMALE**

**RENZO 17 801**

Registration nr.: 590827275

INSP:

DNA Profile: 1219U001

Sire Verified

Brand: HVR17801

Herdbook: SP

Reg. Status: Registered

Colour: GREY

Birth date: 2017/05/04

Age: 40 Mths

	HVR0571 RENZO 05 71	BOS99962 BOS-BLANCO LOXACRATA REX 99 962
HVR1084 RENZO 10 84		SB0016 VOGELZANG SUGAR LOX 16 00
	HVR07123 RENZO 123 07	HR024 HR 02 4
		HVR04147 RENZO 04 147
	TCC0316 BRAHNSIA 03 16	TCC9852 BRAHNSIA MR SAM
TCC0915 BRAHNSIA 09 15		TCC0060 BRAHNSIA LIVIA
	TCC0261 BRAHNSIA 02 61	TCC9761 BRAHNSIA ESTORIZA
		TCC974 BRAHNSIA MISS SUGAR

	BW	WW	YW	FW	Milk	MCW	CW	DC	SS	DOC	R.RG	R.WW	R.F
EBV	+0.6	+11	+14	+20	+3	+19	+11	--	--		+78	+61	+50
ACC	69%	67%	67%	69%	45%	60%	54%						54%
Breed	+1.6	+16	+24	+31	+3	+32	+17	-0.5	+0.7	+0.9	R100	R64	R70

This heifer has beautiful femininity and balance. Has clean lines and is a good representation of what we strive for at Renzo Brahmans. Heavily in calf to HVR16-619.

DAM AFC = 38

ICP = 433

DLC = 343

No. of Calves = 7

Calving Dates: 12/08/17 13/09/24 14/11/05 16/04/23 17/05/04 18/05/01 19/09/28



The Trusted Home of Agriculture  
Die Betroubare Tuiste van Landbou



**Lot: 35**

**RENZO TRUST**

**FEMALE**

**RENZO 17 784**

**Registration nr.: 590827101**

**INSP:**

**DNA Profile:**

**Brand: HVR17784**

**Herdbook: SP**

**Reg. Status: Registered**

**Colour: GREY**

**Birth date: 2017/04/16**

**Age: 40 Mths**

HVR1084 RENZO 10 84

HVR0571 RENZO 05 71

HVR07123 RENZO 123 07

HVR1067 RENZO 10 67

BOS04151 BOS-BLANCO ELE MANSO 151

HVR0265 RENZO 02 65

BOS99962 BOS-BLANCO LOXACRATA REX 99 962

SB0016 VOGELZANG SUGAR LOX 16 00

HR024 HR 02 4

HVR04147 RENZO 04 147

BOS0050 BOS-BLANCO ELEFANTE MANSO 00 50

BOS98899 BOS-BLANCO 899

L9783 ELHA 97 83

L9775 ELHA 97 75

	BW	WW	YW	FW	Milk	MCW	CW	DC	SS	DOC	R RG	R WW	R F
EBV	+1.5	+14	+20	+31	+2	+33	+15	—	—		+100	+47	+46
ACC	71%	68%	69%	71%	43%	63%	56%						56%
Breed	+ 1.6	+ 16	+ 24	+ 31	+ 3	+ 32	+ 17	- 0.5	+ 0.7	+ 0.9	R100	R64	R70

**A heifer that is good across the board with heifer calf at foot sired by HVR15-498 (Lot 7). Strong, clean lines in a very feminine parcel. Ran with lot 7 after calving**

**AFC = 35**

**ICP =**

**DLC = 160**

**No. of Calves = 1**

**Calving Dates: 20/03/29**



**The Trusted Home of Agriculture  
Die Betroubare Tuiste van Landbou**



**Lot: 36**

**NIGRINI DK**

**FEMALE**

**DKN17117**  
 Registration nr.: 591008321  
 INSP:  
 DNA Profile:

**Brand: DKN17117**  
**Herdbook: SP**  
**Reg. Status: Registered**

**Colour: GREY**  
**Birth date: 2017/10/22**  
**Age: 34 Mths**

DKN11100 DKN 11 100	DSV06629 DSV-RED 629 06	RUBY96409 CHERRY-RED RUBY 409
	PRI07702 PRI 702	DSV97296 DSV-RED 296 97
RAT1379 MISS RAT 1379	RAT1015 RAT MR WOODSON 10 15	PRI02318 PRI 318 NYATHI
	RAT1119 RAT MISS BOS 11 19	PRI04468 PRI 04 468
		206JDH JDH WOODSON DE MANSO
		SER07344 SERFBRED SER07344
		BOS0690 BOS-BLANCO BOS INTREPID 90
		RAT0823 RAT 08 023

	BW	WW	YW	FW	Milk	MCW	CW	DC	SS	DOC	R RG	R WW	R F
EBV	+1.3	--	--	--	--	--	--	--	--		--	--	--
ACC	57%												
Breed	+ 1.6	+ 16	+ 24	+ 31	+ 3	+ 32	+ 17	- 0.5	+ 0.7	+ 0.9	R100	R64	R70

**DAM AFC = 47**      **ICP = 470**      **DLC = 579**      **No. of Calves = 2**  
**Calving Dates: 17/10/22 19/02/04**



The Trusted Home of Agriculture  
 Die Betroubare Tuiste van Landbou



Lot 37  
DKN 15-71

**Lot: 37**

**NIGRINI DK**

**FEMALE**

**DKN 15 71**

**Registration nr.: 590677753**

**INSP:**

**DNA Profile:**

**Brand: DKN1571**

**Herdbook: SP**

**Reg. Status: Registered**

**Colour: GREY**

**Birth date: 2015/10/26**

**Age: 58 Mths**

DKN11100 DKN 11 100

DSV06629 DSV-RED 629 06

PRI07702 PRI 702

RUBY96409 CHERRY-RED RUBY 409

DSV97296 DSV-RED 296 97

PRI02318 PRI 318 NYATHI

PRI04468 PRI 04 468

DKN0551 DKN 05 51

NE9843 LOG-BERG NE 43 98

NE9985 LOG-BERG NE 85 99

36JDH JDH WINCHESTER MANSO 36

HS95160 TECKLENBURG LADY LOUIS 160 95

BOS94248 BOS-BLANCO 248 94

HHM9716 RICHUGO 97 16

	BW	WW	YW	FW	Milk	MCW	CW	DC	SS	DOC	R RG	R WW	R F
EBV	+1.4	+11	+18	+20	--	--	--	--	--		+69	+49	+55
ACC	60%	56%	59%	61%									
Breed	+ 1.6	+ 16	+ 24	+ 31	+ 3	+ 32	+ 17	- 0.5	+ 0.7	+ 0.9	R100	R64	R70

**AFC = 34**

**ICP = 420**

**DLC = 284**

**No. of Calves = 2**

**Calving Dates: 18/09/21 19/11/15 (ab)**



The Trusted Home of Agriculture  
Die Betroubare Tuiste van Landbou



# Brahman

**Lot: 38**

**ONJANJA TRUST**

**FEMALE**

**XA-WI-LA 16 8**

**Registration nr.: 590670634**

**INSP:**

**DNA Profile: d320717**

**Sire Verified**

**Brand: XWL168**

**Herdbook: SP**

**Reg. Status: Registered**

**Colour: GREY**

**Birth date: 2016/04/19**

**Age: 52 Mths**

XWL121 XA-WI-LA MR BOS REX	BOS06103 BOS-BLANCO BOS06103	BOS01264 BOS-BLANCO LOX REX 264
	LS1020 LAMBRA MISS BOS	HS9020 TECKLENBURG HS 20 90
BOS06261 BOS-BLANCO BOS06261	BOS0050 BOS-BLANCO ELEFANTE MANSO 00 50	BOS06301 BOS-BLANCO BOS06301
		LS0535 LAMBRA MISS ONE
	BOS01279 BOS-BLANCO LOX REX 279 01	761JDH JDH MR ELLIOTT MANSO 761
		BOS93108 BOS-BLANCO 108 93
		BOS97700 BOS-BLANCO 97 700
		BPM91339 TARKA BPM 339 91

	BW	WW	YW	FW	Milk	MCW	CW	DC	SS	DOC	R RG	R WW	R F
EBV	+2.0	--	--	--	+1	--	--	--	--		--	--	--
ACC	52%				38%								
Breed	+1.6	+16	+24	+31	+3	+32	+17	-0.5	+0.7	+0.9	R100	R64	R70

**Koei met potensiaal 333 icp oor 2 kalwers. Baie goei lengte van lyf en diepte. Geteel uit baie gespierde bul xwl121 wat lyngeteel is uit bos613 en moederkant bos 50.**

**AFC = 36**

**ICP = 333**

**DLC = 154**

**No. of Calves = 2**

**Calving Dates: 19/05/07 20/04/04**



**The Trusted Home of Agriculture  
Die Betroubare Tuiste van Landbou**



*Lot 39*  
**BOS 08-31**

**Lot: 39**

**ONJANJA TRUST**

**SEMEN**

**BOS-BLANCO LOXACRATA 231**  
 Registration nr.: 501088627  
 INSP:  
 DNA Profile: A235573

Brand: BOS08231  
 Herdbook: SP  
 Reg. Status: Registered

Colour: GREY  
 Birth date: 2008/10/10  
 Age: 142 Mths

**Sire Verified**

BOS03216 BOS-BLANCO LOX MANSO 216	HBS94198 H.B.S. HUNT'S LOXACRATA 198	HBS82112 H.B.S. HBS 112
	BOS99927 BOS-BLANCO 927	BEH9116 LYNFONTEIN BEH MISS HUNT 16 91
BOS0043 BOS-BLANCO LOX REX 43	BOS97690 BOS-BLANCO 97 690	BOS93109 BOS-BLANCO 109 93
	NJ8334 NICMAR 34 83	BU9077 MANBRA JUFFROU 77 90
		204IWS IW'S REXCRATA 204
		BOS93108 BOS-BLANCO 108 93
		HBS75131 H.B.S. HUNT'S SUGARLAND 131 75
		125S SUGARATA MISS 21 125

	BW	WW	YW	FW	Milk	MCW	CW	DC	SS	DOC	RRG	RWW	RF
EBV	+1.9	+19	+26	+32	+4	+35	+18	--	+0.7		+93	+82	+75
ACC	94%	86%	83%	83%	64%	75%	68%		70%				68%
Breed	+ 1.6	+ 16	+ 24	+ 31	+ 3	+ 32	+ 17	- 0.5	+ 0.7	+ 0.9	R100	R64	R70

10 x Strooitjies semen.

DAM AFC = 30

ICP = Embryo Donor

DLC =

No. of Calves = 12

Calving Dates: 02/09/08 04/01/22 05/03/25 06/05/10 07/09/23 08/10/10 09/10/27 10/12/31 12/01/25 13/01/10 13/12/17 13/12/20 13/12/22



The Trusted Home of Agriculture  
 Die Betroubare Tuiste van Landbou



**Lot: 40**

**LAB BRAHMAN STOETERY**

**BULL**

**OSTERLOH OBS 15 109**  
 Registration nr.: 590529632  
 INSP: 2019/11/22  
 DNA Profile: 56U006  
 Sire Verified

**Brand: OBS15109**  
**Herdbook: SP**  
**Reg. Status: Registered**

**Colour: GREY**  
**Birth date: 2015/04/08**  
**Age: 64 Mths**

REY02193 SUGAREY MR MANSO 02 193	JAH8930 JAHRO MR MARK 3089	JAH858 JAHRO RUFUS 8 85
	REY0098 SUGAREY MEJ MANSO 00 98	NM7618 LORIZA MOOI NOOI 2DE 76
OBS0149 OSTERLOH MISS OBS 01 49	BOS97613 BOS-BLANCO 613	ONE96345 GERDIA LOXIE GRANDE 345 96
	BPM88187 TARKA BPM 187 88	REY9627 SUGAREY MEJ MANSO 96 27
		BPM90307 TARKA BPM 307 90
		NJ8850 NICMAR NJ 50
		B82602 BILSE'S B602 82
		B81556 BILSE'S 556 81

	BW	WW	YW	FW	Milk	MCW	CW	DC	SS	DOC	R RG	R WW	R F
EBV	+2.9	+24	+36	+41	+3	--	+23	--	--		+118	+95	+94
ACC	71%	68%	64%	62%	52%		51%						51%
Breed	+1.6	+16	+24	+31	+3	+32	+17	-0.5	+0.7	+0.9	R100	R64	R70

**DAM AFC = 36      ICP = 432      DLC = Dam Inactive      No. of Calves = 10**  
**Calving Dates: 04/08/22 05/08/22 06/10/22 07/11/22 09/02/27 10/04/22 11/09/13 12/10/02 13/11/03 15/04/08**



The Trusted Home of Agriculture  
 Die Betroubare Tuiste van Landbou





**Lot: 41**

**LAB BRAHMAN STOETERY**

**BULL**

**RICHUGO 14 18**

Registration nr.: 590368627

INSP: 2019/11/22

DNA Profile: 355469

Sire Verified

Brand: HHM1418

Herdbook: SP

Reg. Status: Registered

Colour: GREY

Birth date: 2014/07/24

Age: 73 Mths

HOT08777 BRANDWATER MR HOT 777	BOS04115 BOS-BLANCO ELE LOX 115	BOS0050 BOS-BLANCO ELEFANTE MANSO 00 50
	HOT04426 BRANDWATER LADY HOT 04 426	NJ92253 NICMAR NJ 253
HHM0226 RICHUGO 02 26	BOS97613 BOS-BLANCO 613	VH966 DUNTANI MR 96 6
	HHM9946 RICHUGO 99 46	WPM97719 CHAVANI 97 719
		BPM90307 TARKA BPM 307 90
		NJ8850 NICMAR NJ 50
		BOS94248 BOS-BLANCO 248 94
		HHM976 RICHUGO 97 6

	BW	WW	YW	FW	Milk	MCW	CW	DC	SS	DOC	R RG	R WW	R F
EBV	+3.1	+26	+42	+56	+1	+59	+31	--	+0.7		+169	+75	+94
ACC	82%	78%	76%	76%	51%	67%	62%		51%				62%
Breed	+1.6	+16	+24	+31	+3	+32	+17	-0.5	+0.7	+0.9	R100	R64	R70

DAM AFC = 26

ICP = 372

DLC = 580

No. of Calves = 15

Calving Dates: 04/11/03 05/09/24 06/09/05 07/08/26 08/08/04 09/07/11 10/07/16 11/10/21 12/09/25 13/08/30 14/07/24  
15/08/07 17/02/07 18/01/13 19/02/03



The Trusted Home of Agriculture  
Die Betroubare Tuiste van Landbou

# RULES OF AUCTION

## TERMS AND CONDITIONS

1. This auction will be held under the control of BKB Limited/ BKB VAN WYK (Pty) Limited/ BKBLouwid (Pty) Limited (hereinafter referred to as “the Auctioneer”) with business premises situate at:

Corner of: JJ Hadebe- & Carolina Straat, Frankfort, 9830

2. The Auctioneer is hereby appointed by the Purchaser and Seller to act for and on behalf of the Purchaser and Seller as agent in accordance with Section 54 of the Value-Added Tax Act, 1991, in respect of all tax invoices, credit and/or debit notes in respect of all livestock, game and/or goods offered at the auction or any costs of transport and insurances premiums paid for on behalf of the Purchaser and Seller.

3. The rules of this auction shall comply with the provisions of Section 45 and all relevant regulations to the Consumer Protection Act 68 of 2008.

4. For greater clarity Section 45(1-4) states as follows:

4.1 In this section, “auction” includes a sale in execution of or pursuant to a court order, to the extent that the order contemplates that the sale is to be conducted by an auction.

4.2 When goods are put up for sale by auction, each lot is, unless there is evidence to the contrary, regarded to be the subject of a separate transaction.

4.3 A sale by auction is complete when the auctioneer announces its completion by the fall of the hammer, or in any other customary manner, and until that announcement is made, a bid may be retracted.

4.4 Notice must be given in advance that a lot or sale by auction is subject to:

4.4.1 A reserved or upset price; or

4.4.2 A right to bid by or on behalf of the owner or auctioneer, in which case the owner or auctioneer, or any one person on behalf of the owner or auctioneer, as the case may be, may bid at the auction.

5. Until the fall of the hammer as contemplated in Section 45(3) of the Act, any bid may be retracted or declined by the Auctioneer if not compliant with the regulations of the Consumer Protection Act.

6. The auction is not an absolute auction but subject to reserved prices settled by the sellers and as pointed out by the Auctioneer prior to the sale of the set asset or lot.

7. The auction shall take place at the date and time as advertised or publicised and will not be postponed or delayed to enable any member or group of the public to partake in the auction.

8. Should the Auctioneer become aware of any fault on advertising material or any other publication or amendment to these Rules of Auction, the Auctioneer will prior to the auction point out and when necessary amend such mistakes in the advertisement or publication.



The Trusted Home of Agriculture  
Die Betroubare Tuiste van Landbou

9. Any person attending the auction to enter a bid, must prior to the auction register as a buyer on the bidders' roll and comply with the conditions as set out in Chapter 1 of FICA 2001. The purchaser shall sign the bidders' roll/card.

10. Any person who attends the auction to enter a bid on behalf of another person must be duly authorised thereto by means of a written letter of authority from its principal and such a person together with his principal must both register prior to the auction on the bidders' roll and provide all necessary information as required in Chapter 1 of the regulations issued in terms of FICA 2001 with regard to proof of its identity. The bidders' roll must be signed by such a person and on behalf of its principal.

11. Where the principal is a company the letters of authority shall appear on the letterhead of the company together with a certified copy of a resolution authorizing the person to bid on behalf of the company. (For purposes of this rule any reference to a company will include any reference to juristic person including partnerships, trusts or incorporated entities).

12. All purchasers have a right of inspection of all goods put up for sale and the auctioneer shall provide reasonable time and access prior to the start of the auction for such an inspection.

13. All livestock and goods are sold "voetstoots" and the purchasers do not enjoy the protection of Section 55 and 56 of the Consumer Protection Act.

14. Any information provided regarding the quality, breeding, age, date of insemination, condition, reproductive status or any information regarding health, production or mass or any other aspect of the livestock, is provided by the seller and any misrepresentation by the seller is without the cooperation or knowledge of the Auctioneer. Any right of recourse as a result of such misrepresentation shall be against the seller.

15. Any bid made does not include VAT which, where applicable, will be added to the bidding price for which a VAT invoice will be issued.

16. All sales are for cash and purchase price is payable immediately to the Auctioneer on acceptance of the bid unless otherwise arranged prior to the auction with the Auctioneer. Any payment made in cash is further subject to cash or any other handling fees. Should the Purchaser however fail to make payment within 7 days from date of delivery, BKB will be entitled to add interest calculated at the current bank prime rate plus 5% to the capital amount outstanding. The interest will be calculated monthly and capitalised.

17. Should the purchaser not pay the purchase price immediately and has failed to make arrangements for payment with the Auctioneer, then the Auctioneer can/will cancel the sale and treat the assets or lots as unsold lots which may again be presented on the auction for sale or be sold out of hand by means of liaison services, depending on the seller's mandate to the auctioneer.



The Trusted Home of Agriculture  
Die Betroubare Tuiste van Landbou

18. Ownership in the lot or assets will remain that of the seller until the purchase price has been paid in full to the seller with the provision that the risk in the assets or lot passes to the purchaser at the fall of the hammer as set out in clause 24.

19. In the event that Purchaser has made necessary finance arrangements with BKB, the Purchaser hereby authorises BKB to pay the purchase price or costs of transport, insurance and any other agreed cost, minus BKB's commissions, on behalf of the Purchaser to the Seller and other service providers, in which event the said payment by BKB on behalf of the Purchaser will be deemed to be monies lent and advanced, the terms and conditions thereof being agreed with the Purchaser in a separate credit agreement or sale agreement. All payments made by BKB to the Seller on behalf of the Purchaser in terms of this clause will be made after the lapse of 5 (Five) working days from date of delivery of the asset to the Purchaser. Any payment made by BKB to the Seller prior to the lapse of the 5 (Five) working day period is made at the sole discretion of BKB and not an enforceable indulgence.

20. For as long as any amount is owing to BKB by the Purchaser, the Purchaser may not, where the assets are the subject of security of the Purchaser's credit facility with BKB, relinquish possession of the said asset, nor may he cede the asset or any of its rights and obligations in terms of this agreement to a third party or otherwise encumber, sell or dispossess the said asset or allow it to become the subject of any right of retention, hypothec, pledge or any encumbrance, whatever the cause thereof may be. BKB may be entitled to cede its rights and obligations without affecting its rights of recourse for any monies still due to it.

21. In the event of the Seller already being indebted to BKB or any of its affiliates at the time of this auction, the Seller hereby irrevocably authorises BKB to set off the purchase price due to the Seller by BKB (minus BKB's commission) against the amounts due by the Seller to BKB.

22. Where BKB, in terms of a credit agreement, lent and advanced monies to the Purchaser for payment of the purchase price of any asset or payment of any transport costs or insurance premiums, no defence of whatsoever nature which the Purchaser may raise against the Seller or the transport contractor or the insurance company may be raised against BKB and the Purchaser shall still be obligated to pay all amounts owing, together with further interest and costs thereon raised in terms of the credit agreement or sale agreement, to be BKB. The conditions of this clause do not interfere with the rights, entitlements or remedies the Purchaser may have against the Seller, transport contractor or insurance company.

23. Neither the Purchaser, nor the Seller, shall be entitled to apply set-off or to retain any monies owing arising from any claim they may have against each other or BKB with regards to any amount owing in terms hereof. Each lot shall immediately after the fall of the hammer deemed to be delivered to the purchaser at which time the risk will pass to the purchaser who will at his own risk and cost remove the lots or assets from the auction terrain. Removal of any assets or lots however will not be allowed by the Auctioneer until payment of the purchase price by the purchaser or acceptable arrangements for payment thereof have been made by the purchaser with the Auctioneer.



The Trusted Home of Agriculture  
Die Betroubare Tuiste van Landbou

24. Each lot shall immediately after the fall of the hammer deemed to be delivered to the purchaser at which time the risk will pass to the purchaser who will at his own risk and cost remove the lots or assets from the auction terrain. Removal of any assets or lots however will not be allowed by the Auctioneer until payment of the purchase price by the purchaser or acceptable arrangements for payment thereof have been made by the purchaser with the Auctioneer.

25. The Auctioneer will only be obliged to give reasons of the auction if such reasons are other than the voluntary sale of goods by its owners.

26. The bidders' roll and vendor roll will be available for inspection during the normal office hours at the business premises of the Auctioneer.

27. The rules of auction will only be read out at the auction if they were not available to the public at the place of business of the Auctioneer. In the event of livestock and game auctions, the rules of auction remain unchanged and are in general available at the business premises of the Auctioneer or on the website of the Auctioneer.

28. Under no circumstances will BKB be held liable for any loss or damage of any cause whatsoever albeit direct or indirect damages suffered by anyone if the livestock at the auction premises have to be placed under quarantine as a result of the presence of a livestock disease present. In such event BKB will have the right to cancel the auction as well as any already complete sales and no party will be entitled or have a right of recourse against BKB.

29. Any party requiring permits, removal certificate, documentation of identification or any other statutory prescribed document will solely be responsible for obtaining same. Any instructions to an auctioneer with regards to the loading, transporting, choice of transport contractors, insurance or choice of insurers will be executed at the sole risk of the person acquiring such services and the Auctioneer will not be held responsible for any losses whether direct or indirect which may be suffered as a result of giving effect to the instructions by the Auctioneer. The Auctioneer however does accept responsibility as contemplated in Section 35(2) of the Consumer Protection Act whilst the goods or lots are in the possession of the auctioneer. Any agreement entered into by the Auctioneer with a transport company or insurer is done so in its representative capacity of the seller or buyer. All transport costs or insurance premiums are therefore payable to the Auctioneer in cash except if acceptable alternative arrangements were made with the Auctioneer.

30. Both the seller and the buyer consent to the jurisdiction of the Magistrate's Court as contemplated in Section 45 of Act 32 of 1944 having regard to any action which the Auctioneer may institute against the buyer or seller irrespective of the cause of action. Notwithstanding the aforesaid the Auctioneer will have the sole and absolute discretion to institute action in any High Court with appropriate jurisdiction.



The Trusted Home of Agriculture  
Die Betroubare Tuiste van Landbou

31. Any legal costs that BKB may have or will incur as a result of the non-compliance of the Purchaser and/or Seller in terms of its or their obligations herein, shall be recoverable by BKB, together with collection commissions from the Purchaser and/or Seller on a scale as between attorney and own client.

32. No variation, amendment, novation or addition to these terms and conditions will have the effect of BKB renouncing any of its rights in terms hereof, unless it is reduced to writing and signed by BKB.

33. No relaxation or indulgence by the Auctioneer must be interpreted as a waiver of any of the Auctioneer's rights in terms hereof. Such relaxation or indulgence must also not be interpreted as a novation hereof.

34. Should any condition be unlawful or become retrospectively unlawful, that unlawful condition shall be deemed to be amended to the extent and in the manner as is necessary to make it lawful or should such amendment be impossible, the unlawful conditions shall be deemed devisable from the remainder of the conditions and pro non scripto.

35. The cattle scale despite being calibrated, is not verified in term of the Legal Metrology Act.

36. The weight as displayed for each lot is an unverified indication of average weight and may not be relied on for purposes of entering a bid.

37. All sales of livestock are sales per head of cattle and not per kilogram

38. Rules of auctions and term and conditions in other languages can be asked for.



The Trusted Home of Agriculture  
Die Betroubare Tuiste van Landbou



Lot 33  
NM 17-174



Lot 31  
L8B15-8



Lot 23  
HVR 17-804



Lot 2  
SER 18-55



Lot 20  
JHAT 17-77



Lot 16  
Z 17-120

# BKB

The Trusted Home of Agriculture  
Die Betroubare Tuiste van Landbou



Lot 13  
R15-13



Lot 9  
SWP 17-214



Lot 6  
DKN 16-37



Lot 1  
APS 17-85



Lot 34  
HVR 17-801

**BKB**

The Trusted Home of Agriculture  
Die Betroubare Tuiste van Landbou



# Verkopeers

GRANDVIEW BOERDERY BK	GRANDVIEW	27795068198	heinrichbruwer1@gmail.com
BW STAAL EDMS BPK	BOS - BLANCO	27824630358	info@bosblanco.co.za
CHARDELA	CHARDELA	27829264801	chardela@intekom.co.za
HJW BRAHMANE	HJW	27828909496	hjwbrahmane@wasp-sa.co.za
KWAGGALAAGTE BOERDERY PTY LTD	JABULISA	27827851491	bethal@vodamail.co.za
BRANDWATER BOERDERY (EDMS) BPK	BRANDWATER	27837008592	brandwater2@gmail.com
AP STEMMETT	ELPOU	27837577795	
SERFONTEIN BOERDERY	SERFBRED	27824471650	carla@serfonteinboerdery.co.za
LAZY 8 TRUST	LAZY 8	27828256399	samrobertmiles@gmail.com
DK NIGRINI	DKN	27828535388	dknigrini@icloud.com
RHIND BRAHMANE	RHIND	27833050950	riaan@pcpalace.co.za
DH MCHARDY	REEBA	27823385800	DHM808@gmail.com
SCHALK BURGER BOERDERY	SCHALK BURGER	27828592603	schalkb@schalkburger.co.za
TOMMIESRUS EDMS BPK	LORIZA	27829253829	loriza@truenw.co.za
RENZO TRUST	RENZO	27834593291	renzo@lantic.net
JP BEKKER BOERDERY PTY LTD	JP BEKKER	27836280616	bosveldbekker@gmail.com
LAB BRAHMAN STOETERY	LAB	27795192630	Andre@alt-mining.co.za
M VAN WYK	BLUE GENE	27662912660	vanwyk.melis@gmail.com
RIHUGO BOERDERY EDMS BPK	RICHUGO	27837015676	chmaree@lando.co.za
ONJANJA TRUST	XA-WI-LA	27827178367	karstenplanthire@gmail.com
GHAAP LANDGOED PTY LTD	GHAAP	27823249600	ghaap@vodamail.co.za



Terme: \*Slegs bankgewaarborgde tjeks of elektroniese betalings op dag van veiling \*Elektroniese oorplasingfasiliteite beskikbaar  
 \*FICA dokumentasie word vereis by registrasieproses \*Alle goedere word met 'n reserweprys verkoop en 'n reg bestaan om te bly deur  
 of namens die eienaar of afslaaers, tensy anders aangedui. Die regulasies van die Wet op Verbruikersbeskerming, 2008 is beskikbaar by  
<http://www.gov.za/documents/consumer-protection-act-regulations>. Volledige veilingreëls is beskikbaar by [www.bkb.co.za](http://www.bkb.co.za).

[www.bkb.co.za](http://www.bkb.co.za)

AFSLAERS:  
 Posbus 220, Frankfort, 9830  
 Tel: 058 813 1071 Faks: 058 813 2317  
 E-pos: frankfort@bkbblouwid.co.za  
 Reg. No. 2005/026173/07

NAVRAE:  
 Schalk Jonker 073 007 0022  
 Piet Wessels 082 857 7827  
 BKB Louwid, KROONSTAD: -  
 056 215 1821

