

Kiriaké Simbras



10TH PRODUCTION SALE

17 OCTOBER 2020 | SATURDAY | 11:00 | Witfontein, Randfontein

RANDFONTEIN AUCTION | S26 12.0450' E027 32.8955'



POLLED AUCTION NOT TO BE MISSED!

OFFER:

- 20 Excellent top Simbra bulls (87% are polled). - Pick your colour & choice!**
- 20 Creme de la Creme Simbra cows (polled: many with calves from homozygous polled bulls- Kiriake Roma and Kiriake PRO).**
- 20 Top Simbra females (mostly pregnant from homozygous polled bulls, including heifers).**

Note: Gestation status and catalogue information will be available day of sale.

[CLICK HERE TO REGISTER](#)

[TERMS AND CONDITIONS](#)

[CLICK HERE TO SIGN IN](#)

BKB

The Trusted Home of Agriculture
Die Betroubare Tuiste van Landbou



Lot 9

SIMULCAST AUCTION
 ONLINE REGISTRATION
 via link <https://www.bkb.co.za/digital-auctions/>
 for assistance contact Chrisna 062 957 8827

IN ACCORDANCE WITH THE COVID-19 REGULATIONS ONLY BUYERS WILL BE ALLOWED DAY OF SALE



RANDFONTEIN AUCTION S26°12.0450' E027°32.8955'

Kiriaké Simbras

Lot 12

10th Production Sale

Saturday • 17 October 2020 • from 11:00
 at Witfontein, Randfontein

Polled auction not to be missed!

NOTE: Gestation status and catalogue information will be available day of sale.



Lot 5

OFFER:

20 Excellent top Simbra bulls (87% are polled). - Pick your colour & choice!

20 Crème de la Crème Simbra cows (polled; many with calves from homozygous polled bulls - Kiriaké Roma and Kiriaké PRO).

20 Top Simbra females (mostly pregnant from homozygous polled bulls, including heifers).



Lot 8

Lot 5

www.bkb.co.za



REGISTRAR: J. van der Merwe
 PO Box 201, Frankfort, 9006
 Tel: 068 813 1071 Fax: 068 813 2317
 E-mail: book@bkb.co.za
 Reg. No. 2005/026173/07

ENGINER: Riaan Berthoff 079 154 5880
 SELERS: Elana Coetzee 062 272 6665
 Colleen Carelse 062 411 4741
 AUCTIONEER: Jan Maritz 062 262 9408
 INKLUUDER: VEREENIGING 6176-821 5377



Lot 29



Kiriaké Simbras

Lot 24

10th Production Sale

Saturday • 17 October 2020 • from 11:00
 at Witfontein, Randfontein

Polled auction not to be missed!



Lot 26



Lot 31



The Trusted Home of Agriculture
 Die Betroubare Tuiste van Landbou

Kiriaké Simbras



SIMBRA Veilingsreëls SIMBRA Auction Rules



1. VEILINGS / AUCTIONS

1.1. Reëls / Rules

- 1.1.1. Alle Simbra bulle wat op 'n veilingskatalogus verskyn moet 'n vaderskap bevestiging en DNS op profiel verskyn. Indien 'n dier nie vaderskap en DNS het nie mag die dier nie op die katalogus verskyn nie – Simbra Telersvergadering 6 September 2016.
All Simbra bulls appearing in an auction catalogue must have DNA and sire verification on profile. If an animal does not have DNA and sire verification, the animal may not appear in the catalogue - Simbra Breeders' Meeting 6 September 2016.
- 1.1.2. Alle veilings vanaf 1 Januarie 2018 is verpligtend om onder die reëls van die Genootskap gehou te word en moet vooraf veilings-screening ontvang. Die screening sal deur die Beskermheer in diens van die Genootskap, Senior Beoordelaar of Ras eksaminator behartig word – dit wil sê 'n onafhanklike persoon – Telersvergadering 6 September 2017.
All auctions as of 1 January 2018 are compulsory to be held under the rules of the Society and must be pre-auctioned ('screened'). The screening will be conducted by the Guardian in the employ of the Society, Senior Judge or Breed Examiner - i.e. an independent person - Breeder's meeting 6 September 2017.
- 1.1.3. Koste van Beskermheer
Cost of Guardian
 - 1.1.3.1. R1000 per dag PLUS Reiskoste
R1000 per day PLUS Travel Cost
- 1.1.4. Ouderdom van bulle vir verkoop op veiling: Simbra = 22 maande – Raadsvergadering 25 Junie 2015.
Age of bulls for sale on auction: Simbra = 22 months - Board meeting 25 June 2015.
- 1.1.5. Die brandmerk is verpligtend en alle Simbra bulle gebore in 2012 wat keuring slaag moet met die nuwe brandmerk op die linker blad gebrand word vanaf 1 Januarie 2015 – Raadsvergadering 2 September 2014 & Telersvergadering 3 September 2014. Weer bevestig tydens Telersvergadering 6 September 2016 (alle goedgekeurde en dus geregistreerde Simbra bulle gebore in 2013 en daarna moet die verpligte Simbra brandmerk dra).
The brand is compulsory and all Simbra bulls born in 2012 who passed inspection must be branded with this brand on the left side from January 1, 2015 - Board meeting 2 September 2014 & Breeder's meeting 3 September 2014. Re-confirmed at Breeders' meeting 6 September 2016 (all approved and thus registered Simbra bulls born in 2013 and afterwards must wear the obligatory Simbra brand).
- 1.1.6. Veilingspamflet is onderhewig aan die goedkeuring van die Simbra Raad alvorens dit op sosiale media en webtuiste gepubliseer mag word.
Auction pamphlet is subject to approval by the Simbra Council before it may be published on social media and website.



The Trusted Home of Agriculture
Die Betroubare Tuiste van Landbou

Kiriaké Simbras



SIMBRA Veilingsreëls SIMBRA Auction Rules



= Jou Simbra
Waarborg

1.2. Produksie & Nasionale Veiling / Production & National Auction

1. Die verkoper moet by ondertekening van hierdie veilings reëls skriftelik bewys indien dat sy veilingsdiere binne 60 dae voor die veiling skoon getoets is vir TB en BM, of 'n CA3 sertifikaat /veeartsertifikaat indien wat spesifiseer dat al sy diere skoon getoets is binne die laaste twaalf maande. Geen veilings sal aanvaar word sonder hierdie sertifikate nie.
2. Diere ouer as 'n jaar (op veilingsdag) sal as 'n geregistreerde dier in die katalogus aangebied word en die registrasiesertifikaat sal oorgedra word na die koper op die verkoper se koste.
3. Diere onder 1 jaar* is opgeneem as kalboek en hul amptelike kalboeksertifikaat sal aan die koper oorgedra word op die verkoper se koste. Lede van die Genootskap kan hierdie diere tussen 1 en 3jarige ouderdom aanbied vir volle registrasie in die Kuddeboek.
4. Die verkoper het die volgende "Verkopers -sertifisering" onderteken en ingedien :
 - 4.1. dat die diere wat aangebied word getatoeër en gekontroleer is, en dat dit ooreenstem met dié van die sertifikate. Indien die koper binne 30 dae na die veiling bewys kan lewer dat die dier nie getatoeër is of verkeerdelik getatoeër is, sal waarborg 6 van toepassing wees.
 - 4.2. dat alle bulle ouer as 365 dae*, nie langer as 30 dae voor die veiling (i) deur 'n veearts as vrugbaar gesertifiseer is OF (ii) die bulle se semen deur 'n geregistreerde veeartsenykundige tegnoloog as vrugbaar gesertifiseer is, motiliteit, morfologie en skrotum omvang moet geëvalueer word en op die verslag gespesifiseer word en dit deur die verkoper gewaarborg word tot 7 kalender dae na die veilingsdatum. [SLEGS VOORGESKREWE VEEARTSENY DOKUMENT – BL 10 WORD AANVAAR] Vrugbaarheidssertifisering moet met navraag by die verkoper beskikbaar wees tot 1 jaar na die veilingsdatum. Indien die koper binne 7 dae na die veiling 'n veeartsertifikaat voorlê wat die teendeel bewys sal waarborg 6 van toepassing wees.
 - 4.3. enige waarborge aangaande die bevriësing van semen sal gemaak word deur 'n aparte ooreenkoms tussen die koper en verkoper.
 - 4.4. dat alle bulle skoon getoets is vir Trichomoniasis en Vibriose.
 - 4.5. dat alle vaars van kalwers wat nog nie by Genootskap op rekord is nie, en bulle waarvan koeie dragtig is, asook semen, 'n DNA sertifikaat/verslag op rekord het en dat die bulle gekeur is.
 - 4.6. dat diere wat as dragtig aangebied word, deur 'n veearts as dragtig gesertifiseer is en sodanige sertifisering met navraag by die verkoper beskikbaar is tot 1 jaar na die veilingsdatum.
 - 4.7. Diere wat in een van hierdie 3 dele van die Katalogus verskyn, moet aan die volgende reëls voldoen:
 - 4.7.1. Eerste deel van Katalogus is GEREJISTREERDE SIMBRAS.
 - (1) Oop verse mag slegs aangebied word tot op ouderdom 30 maande.
 - (2) 'n Dragtige vers wat aangebied word, moet voor of op 39 maande kalf.
 - (3) 'n Koei sonder kalf aan voet moet dragtig gesertifiseer wees, en die verwagte kalfdatum mag nie later as 18 maande na haar laaste kalfdatum wees nie, en so 'n koei mag nie vir langer as 18 maande "oop" gewees het tussen kalwings nie.
 - (4) Cum diere moet ten minste twee of meer kalwings na registrasie gehad het, en indien sonder kalf aan voet moet dragtig gesertifiseer wees, en die verwagte kalfdatum mag nie later as 18 maande na haar laaste kalfdatum wees nie, en so 'n koei mag nie vir langer as 18 maande "oop" gewees het tussen kalwings nie.
 - (5) Eiselskenkers - Moet dragtig wees binne 18 maande sedert laaste spoeldatum.
 - (6) Simbra bulle moet 'n geboortegewig teelwaarde en 200 dae gewig hê, ten tye van saamstel van katalogus.
 - (7) Simbra bulle sonder DNA en Vaderskapbevestiging op rekord sal nie in die katalogus publiseer word nie.
 - (8) Simbra bulle se ouderdom in katalogus moet 22 maande en ouer wees;
 - (9) 'n Minimum van 100% van die aanbod onder die afdeling moet in terme van bostaande reëls kwalifiseer.
 - 4.7.2. Tweede deel van Katalogus is CUM SIMBRA VERSE:
 - (1) Teler/verkoper moet die geboortedatum van die dier bevestig het.
 - (2) Oop CUM verse mag slegs aangebied word tot op ouderdom 30 maande.
 - (3) 'n Dragtige CUM vers wat aangebied word, moet voor of op 39 maande kalf.
 - 4.7.3. Derde deel van katalogus bestaan uit SIMBRA TIPE:
 - (1) Simbra Tipe diere wat nie voldoen aan bostaande twee afdelings nie, kan hier verkoop word.
 - (2) Diere wat onder hierdie afdeling verkoop word, moet duidelik gemerk en getatoeër word met die verkoper se kuddelatters, jaar van geboorte en unieke volgnommer.
 - 4.8. Indien hierdie dragtig gesertifiseerde diere binne 48 uur na die veiling as nie-dragtig deur 'n veearts gesertifiseer word, sal waarborg 6 van toepassing wees.
5. As 'n vroulike dier as "oop" of "nie-dragtig" verkoop word en binne 30 dae na die veiling as dragtig deur 'n veearts gesertifiseer word, sal waarborg 6 van toepassing wees.
6. Indien die nodige bewyse binne die betrokke periode skriftelik aan die verkoper voorsien word, sal die verkoper, met die keuse van die koper, enige dier soos hierbo onder 4.1, 4.2, 4.4, 4.5 en 5 beskryf, vervang met ander diere van gelyke waarde of die aankoopprys terugbetaal.

* = ouderdom dag van veiling.

DIE RAAD EN PERSONEEL VAN DIE SIMMENTALER/SIMBRA BEESTELERSGENOOTSAP VAN SUIDELIKE AFRIKA WORD GEVRYWAAR TEEN ENIGE EISE VAN KOPERS WAT MAG VOORTVLOEI UIT VERKOPE OP HIERDIE VEILING. DIE SIMMENTALER/SIMBRA BEESTELERSGENOOTSAP WORD GEVRYWAAR TEEN ENIGE SKADE WAT ONS OF ENIGE DERDE PARTY MAG LEI AS GEVOLG VAN ONVEILIGE OF DEFEKTIEWE PRODUKTE WAT DEUR HULLE GELEWER IS.



The Trusted Home of Agriculture
Die Betroubare Tuiste van Landbou

Kiriaké Simbras



SIMBRA Veilingsreëls SIMBRA Auction Rules



1. When signing these sale rules, the seller has to provide written proof that his herd has tested clean of BM within the previous 12 months and within the previous 24 months tested clean for TB. No sale animals will be accepted without these certificates.
2. Screened animals older than 12 months (on date of sale) will be presented in the catalogue as a registered animal and the registration certificate will be transferred to the name of the buyer at the expense of the seller.
3. Animals under 12 months* are recorded in the calf book register and their calf book certificate will be transferred to the buyer at the seller's expense. Members of the Society can offer these animals between the ages of 1 and 3 years for screening after which a registration certificate will be issued to him.
4. The seller has signed and submitted the following "Seller's Certification":
 - 4.1. that the animals offered have been tattooed and checked and that it corresponds with the details on the registration certificate. If the buyer can prove within 7 (seven) days after the sale that the animal was not tattooed or was incorrectly tattooed, guarantee 6 will apply.
 - 4.2. that all screened bulls older than 365 days* offered have been examined by either a veterinarian or a registered veterinary technologist no more than 30 days before the sale and that semen was collected from such bulls and that it meets ALL requirements with regard to fertility. Scrotal circumference shall also be measured and a fertility certificate with all relevant information shall be issued to the seller. Such fertility certificate shall be kept by the seller for a minimum of 1 (one) year after date of sale and shall be made available to the buyer at any time. If the buyer can present a veterinary certificate that proves the contrary within 7 (seven) days after date of sale, guarantee 6 will apply.
 - 4.3. Any guarantees regarding the freezing of semen will be made by a separate agreement between the buyer and seller.
 - 4.4. that all bulls have tested clean of trichomoniasis and vibriosis.
 - 4.5. that all sires of calves not on record at the Society, as well as service sires of pregnant cows at the sale, have a DNA certificate/report on record. This also applies to semen.
 - 4.6. All female animals offered as pregnant, shall be certified as pregnant by a veterinarian or veterinary technologist and such certificate shall be kept by the seller for at least 1 year and shall be made available to the buyer at any time.
 - 4.7. Animals appearing in any of these 3 sections of the catalogue must comply with the following rules:
 - 4.7.1. First part of the catalogue REGISTERED SIMBRAS:
 - 1) Open heifers may only be offered up to 30 months of age on day of sale.
 - 2) A pregnant heifer offered must calve before or at 39 months.
 - 3) A cow without a calf at foot shall be certified as pregnant and the expected calving date may not be later than 18 months since her last calving and such a cow may not have been "open" for longer than 18 months between 2 calvings.
 - 4) A CUM cow shall have had at least two calves since being screened, and if she is without a calf at foot, she should be certified as pregnant and such calving date may not be later than 18 months since her last calving AND she may also not have been "open" for longer than 18 months between two calvings.
 - 5) Egg donors must be pregnant within 18 months since last flush date or date of birth of own calf.
 - 6) Simbra bulls must have a birth weight EBV and 200-day weight at the time of the compilation of the catalogue.
 - 7) Simbra bulls must be 22 months and older on the day of the sale.
 - 8) Simbra bulls must have DNA and sire verification at the time of the compilation of the catalogue.
 - 9) A minimum of 100% of the offer of above-mentioned shall comply with the sale rules.
 - 4.7.2. Second part of the catalogue CUM SIMBRA HEIFERS:
 - (4) Breeder / seller must confirm animal's date of birth.
 - (5) Open CUM heifers may only be offered up to 30 months of age on day of sale.
 - (6) A pregnant CUM heifer offered must calve before or at 39 months.
 - 4.7.3. Third part of the catalogue SIMBRA TYPE:
 - (3) Simbra type of animals that do not comply with the above two sections can be sold here.
 - (4) Animals sold under this section must be clearly marked and tattooed with the seller's herd letters, year of birth and unique number.
 - 4.8. If an animal that has been sold as pregnant and she is certified as not pregnant by a veterinarian within 48 hours after the sale, guarantee 6 will apply.
5. If an animal is sold as "open" or "not pregnant" and the animal is certified pregnant by a veterinarian within 30 days after the sale, guarantee 6 will apply.
6. If the necessary proof is provided to the seller within the relevant period, the seller shall, at the choice of the buyer, replace any animal as described above under 3.1, 3.2, 3.6, 4 and 5, with another animal of equal value or refund the purchase price and take possession of the sold animal again.

* = age, day of auction.

THE COUNCIL AND STAFF OF THE SIMMENTALER/SIMBRA CATTLE BREEDERS' SOCIETY OF SOUTHERN AFRICA ARE IMDEMNIFIED AGAINST ANY CLAIMS OF BUYERS THAT MAY ARISE FROM SALES ON THIS SALE. THE SIMMENTALER/SIMBRA CATTLE BREEDERS' SOCIETY ARE INDEMNIFIED AGAINST ANY DAMAGE THAT WE OR ANY THIRD-PARTY MAY SUSTAIN AS A RESULT OF UNSAFE OF DEFECTIVE PRODUCTS SUPPLIED BY THEM.



The Trusted Home of Agriculture
Die Betroubare Tuiste van Landbou

Kiriaké Simbras



SIMBRA Veilingsreëls SIMBRA Auction Rules



= Jou Simbra
Waarborg

1.3. Teler se kontrolelys vir veilings / Breeders' checklist for auctions

		JA / YES	NEE / NO
1.3.1.	<p>Is jou veilingsdiere binne 60 dae voor die veiling skoon getoets vir TB en BM? 'n Jaarlikse sertifikaat is aanvaarbaar. Indien nie jaarliks getoets nie moet die veilingsdiere binne 60 dae voor die veiling skoon getoets word.</p> <p><i>Have your animals been tested clean for TB and BM within 60 days before the auction? An annual certificate is acceptable. If not tested annually, the auction animals must be tested clean within 60 days before the auction.</i></p>		
1.3.2.	<p>Is jou diere wat aangebied word getatoeër en gekontroleer, en dat dit ooreenstem met dié van die sertifikate en katalogus?</p> <p><i>Are your animals presented tattooed and checked, and that they match those of the certificates and catalogue?</i></p>		
1.3.3.	<p>Is alle bulle, nie langer as 30 dae voor die veiling deur 'n veearts of 'n geregistreerde veeartsenykundige tegnoloog as vrugbaar gesertifiseer?</p> <p><i>Are all the bulls certified as fertile by a veterinarian or a registered veterinary technician, no longer than 30 days before the auction?</i></p>		
1.3.4.	<p>Is alle bulle skoon getoets vir Trichomoniasis en Vibriose?</p> <p><i>Have all bulls been tested clean for Trichomoniasis and Vibriosis?</i></p>		
1.3.5.	<p>Is die diere wat dragtig aangebied word, deur 'n veearts of geregistreerde veeartsenykundige tegnoloog as dragtig gesertifiseer?</p> <p><i>Are the animals presented to be pregnant certified by a veterinarian or registered veterinary technologist?</i></p>		
1.3.6.	<p>Is jou oop verse wat aangebied word jonger as 30 maande?</p> <p><i>Are your open heifers offered less than 30 months old?</i></p>		
1.3.7.	<p>Sal jou dragtige verse wat aangebied word voor of op 39 maande kalf?</p> <p><i>Will your pregnant heifers on offer calf before or on 39 months?</i></p>		
1.3.8.	<p>Het jou bulle 'n geboortegewig teelwaarde en 200 dae gewigsmeting, ten tye van die samestelling van die katalogus?</p> <p><i>Does your bull have a birth weight EBV and 200 days weight measurement, at the time of composition of the catalogue?</i></p>		
1.3.9.	<p>Het jou bulle DNA met Vaderskapbevestiging op rekord?</p> <p><i>Has your bull DNA and Sire Verification on record?</i></p>		
1.3.10.	<p>Is jou bulle gekeur?</p> <p><i>Have your bulls been inspected?</i></p>		
1.3.11.	<p>Is jou Simbra bulle gebrand met die amptelike brandmerk?</p> <p><i>Have your Simbra bulls been burned with the official brand?</i></p>		
1.3.12.	<p>Vooraf inspeksie van veilingsbeeste is gereël met _____ (beskermheer se naam) vir inspeksie binne 30 dae van die veiling.</p> <p><i>Pre-inspection of auction cattle was arranged with _____ (guardian's name) for inspection within 30 days of the auction.</i></p>		



The Trusted Home of Agriculture
Die Betroubare Tuiste van Landbou

Kiriaké Simbras



SIMBRA Veilingsreëls SIMBRA Auction Rules



1.4. Algemeen / General

- 1.4.1. Geen oordragte mag plaasvind indien die teler se rekening nie ten volle by die Genootskap vereffen is nie – Raadsvergadering 25 November 2014.
No transfers may occur if the breeder's account has not been fully paid to the Society - Council meeting 25 November 2014.
- 1.4.2. Resultate van veilings mag beskikbaar gestel word met goedkeuring en/of toestemming van die teler – Raadsvergadering 25 Junie 2015.
Results of auctions may be made available with approval and / or consent of the breeder - Council meeting 25 June 2015.



The Trusted Home of Agriculture
Die Betroubare Tuiste van Landbou

STAR COWS CALCULATION

Cows that excel with motherly qualities are rewarded with *, ** or *** stars on the registration certificate, auction catalogues and www.simbra.org and are known as eliste of star cows.

The criteria for star cows is as follows:

- 1 Star (*) – 4 Calvings on record, of which 2 calves must be inspected and 3 must have a wean weight on record.
- 2 Stars (**) – 5 Calvings of which 3 calves must be inspected and 4 must have a wean weight on record.
- 3 Stars (***) – 6 and more calvings of which 4 must be inspected and 5 must have a wean weight on record.
- Reproduction: Age at 1st calving and Intercalving Period (ICP) must not be higher than the breed average.
- Performance: 200day weight EBV en 200day milk EBV must equal breed average or higher.

These standards are adjusted annually according to the latest breed averages, dead cows also receive stars according to the performance of their progeny. Details of all star cows are available on the web.

WHAT ARE EBVs?

ESTIMATED BREEDING VALUES (EBVs) ARE SELECTION TOOLS THAT WILL HELP YOU ESTIMATE GENETIC DIFFERENCES BETWEEN ANIMALS FOR A WIDE RANGE OF ECONOMICALLY IMPORTANT TRAITS.

	1	2	3	4	5	6	7	8	9	10	11	12	13	14
2018	BW	200	400	600	MCW	Milk	DC	SS	EMA	IMF%	RBV%	SRFL	NamGF	SRW
EBV	+2.3	+15	+24	+26	+28	+3	-4.0	+1.2	+1.0	+0.5	+1.2	+R128	+R145	+R114
Acc	65%	63%	59%	52%	51%	60%	30%	35%	45%	47%				
Breed	+1.2	+15	+22	+28	+30	+4	-1.0	+0.4	+0.1	+0.0	+0.2	+142	+65	+105

1. **Birth weight (kg):** Estimates of genetic differences in calf birth weight. (Depending on breeding goal moderate EBV's are more favourable)
2. **200 days (kg):** Live weight at 200 days of age (Higher EBV's are more favourable)
3. **400 days (kg):** Live weight at 400 days of age (Higher EBV's are more favourable)
4. **600 days (kg):** Live weight at 600 days of age (Higher EBV's are more favourable)
5. **Mature Cow Weight (kg):** Estimates of genetic differences in cow weight at 5 years of age (Smaller, or moderate EBVs are generally more acceptable for reducing herd maintenance cost)
6. **Milk (kg):** Milk production and mothering ability expressed as 200-day weight of daughters' calves. (Moderate, positive EBVs are more favourable)
7. **Days to Calving (days):** Indication of female fertility. Expressed as the number of days from the start of the breeding season until calving. (Lower EBVs are more acceptable)
8. **Scrotal Size (cm):** Scrotum circumference (Larger, more positive EBVs are more favourable for fertility)
9. **Eye Muscle Area (cm):** Eye muscle area at the rib site, adjusted to a 300kg carcass. (Larger, more favourable EBVs are preferred – more favourable for meat yield)
10. **Intra-muscular fat percentage (%):** Percentage of intra-muscular fat (marbling) in a 300kg carcass. (Emphasis of this trait will depend on market requirements. In general, larger, more positive values are more favourable)
11. **Retail Beef Yield Percentage (%):** Retail beef yield from a 300kg carcass. (Higher, positive values are more favourable)
12. **Self-Replacing Feedlot (Rand):** Production system based on high fertility, self-replacement herd and marketing steers to feedlot.
13. **Self-Replacing Namibian Grass Fed (Rand):** Production system based on high fertility, self-replacement herd finishing off steers on grass at the age of 28 months.
14. **Self-Replacing Weaner (Rand):** Production system based on high fertility, self-replacement herd and marketing weaners at 7 months.



Understanding possible changes in EBV's for Southern Africa Simbra

(Johan Potgieter)

The accuracy associated with a breeding value (EBV) gives an indication of its reliability and the likely extent of its possible change as more information becomes available. EBVs are based on the available information at the time of the genetic analysis. As more data becomes available on an animal (or its progeny, or relatives) then the accuracy of its EBVs for particular traits will increase.

For example, a bull at 18 months of age might have EBVs based on his own performance and the performance of his siblings, parents and other relatives. As the bull is used, and his progeny recorded, more information is available about his likely genetic merit. As a result, his EBVs may change and the accuracies will increase.

Accuracy are influenced by the heritability of a trait and the genetic associations existing between traits. For low heritable traits, more information is required to achieve a similar accuracy to that of highly heritable traits.

Accuracies are expressed as percentages. The higher the percentage, the greater the chance that the EBV is a close estimate of the animal's true genetic merit, and the less the likelihood that the EBV will change as more information becomes available. Even though an EBV with a low accuracy may change in the future, it is still the best estimate of an animal's genetic merit for that trait. Generally, as more information becomes available, an EBV is just as likely to increase as it is to decrease.

The maximum likely change to EBVs at different accuracy levels is indicated by the standard error associated with different accuracies. The magnitude of the standard errors decrease as the accuracies increase. Statistically, there is a 68% chance that an animal's true breeding value will be within 1 standard error of its EBV, and a 96% chance that it will be within 2 standard errors of the EBV.

Table 1. Confidence ranges ¹ (standard error) for EBV's at different levels of accuracy for Southern Africa Simbra

Trait	Accuracy										
	0.50	0.55	0.60	0.65	0.70	0.75	0.80	0.85	0.90	0.95	0.99
Gestation L.	2.1	2.0	1.9	1.8	1.7	1.6	1.4	1.3	1.0	0.7	0.3
Birth Wt.	2.4	2.3	2.2	2.1	1.9	1.8	1.6	1.4	1.2	0.8	0.4
200-day Wt.	9.2	8.9	8.5	8.1	7.6	7.1	6.4	5.6	4.7	3.3	1.5
400-day Wt.	13.2	12.7	12.2	11.6	10.9	10.1	9.2	8.0	6.7	4.8	2.2
600-day Wt.	16.9	16.3	15.6	14.8	13.9	12.9	11.7	10.3	8.5	6.1	2.7
Cow Weight	27.4	26.4	25.3	24.0	22.6	20.9	19.0	16.7	13.8	9.9	4.5
Carcase Wt.	9.8	9.4	9.1	8.6	8.1	7.5	6.8	6.0	4.9	3.5	1.6
Carc Rib Fat	1.8	1.7	1.6	1.6	1.5	1.4	1.2	1.1	0.9	0.6	0.3
Carc Rmp Fat	2.2	2.2	2.1	2.0	1.8	1.7	1.6	1.4	1.1	0.8	0.4
Carc EMA	2.3	2.2	2.1	2.0	1.9	1.8	1.6	1.4	1.2	0.8	0.4
Carc RBY %	1.4	1.3	1.3	1.2	1.1	1.0	0.9	0.8	0.7	0.5	0.2
Carc IMF %	0.7	0.6	0.6	0.6	0.6	0.5	0.5	0.4	0.3	0.2	0.1
Scrotal size	1.3	1.2	1.2	1.1	1.0	1.0	0.9	0.8	0.6	0.5	0.2
Days to Calv	7.3	7.0	6.7	6.4	6.0	5.6	5.1	4.4	3.7	2.6	1.2
200 Wt Mat.	6.2	6.0	5.8	5.5	5.1	4.8	4.3	3.8	3.1	2.3	1.0

¹ Statistically there is a 68% chance that an animals true breeding value will be within 1 standard error of its EBV and 96% chance that it will be within 2 standard errors of its EBV.

For example, a 200d EBV with an accuracy of 90% will have a standard error of ± 4.7 kg. If an animal's 200d EBV is +25 kg, then with the addition of further information (e.g. progeny or sibling records), the EBV would be expected to fall within the range of +20.3 kg to +29.7 kg (i.e. 25 kg \pm 4.7 kg) 68% of the time; and within the range of +15.6 kg to +34.4 kg (i.e. 25 kg \pm 9.4kg) 96% of the time.



Kiriaké Simbras

Die Simbra/Simmentaler Beestelersgenootskap van Suidelike Afrika
info@simbra.org / 051-446 0580/2

HAAL DIE RAAIWERK UIT BULKOOOP

Genetiese teeltwaardes (die syfers in die tabel by elke lot nr en hieronder) is die beste aanduiding van hoe 'n bul gaan teel en is 'n goeie seleksie-hulpmiddel. Meer hieroor onder aan die bladsy.

Die **SIMBRA RAS** se BREEDPLAN teeltwaardes word hier in die boonste derde, middelste en laagste derdes verdeel. Plaas die teeltwaardes van 'n dier in een van dié drie groepe en moenie dat klein verskille in teeltwaardes u pla nie. Telers moet hul individuele teeltbeleid ingedagte hou tydens bulseleksie.

2018 TWS	BIRTH	200	400	600	COW	MILK
Boonste 1/3	< 0.8	> 17	> 24	> 32	> 34	> 4
Middelste 1/3	0.8 - 1.6	13 - 17	18 - 24	24 - 31	24 - 33	3 - 5
Onderste 1/3	> 1.6	< 13	< 19	< 23	< 23	< 4
IDEAAL (binne ras)	0.4 – 2.1	> 14	> 18	23 - 41	19 – 40	3 - 7

[< = Laer as – = Tussen > = Hoër as]

BLUP Teeltwaardes (TW)

- Is NIE oor rasse heen vergelykbaar nie.
- Stel jou in staat om diere binne die Simbra ras, tussen kuddes en oor jare met mekaar te vergelyk. (Jy kan bv 'n drie jaar oud bul in Windhoek vergelyk met 'n jaaroud bul in Pretoria).
- Die hoogste TW is nie noodwendig die beste nie. Die ideaal vir Simbra is in die onderste kolom van die tabel hierbo.
- Die betroubaarheid van TWs word in 'n % syfer uitgedruk wat onder die TW staan – hoe hoër die % hoe kleiner die waarskynlikheid dat die teeltwaarde kan verander.
- Verander jaarliks soos wat meer inligting bykom. ('n TW het 'n gelyke kans om op- of afwaarts te verander).
- Hoe vergelyk vandag se TWs van my “ou bul” met die jong bul wat ek nou in die oog het? (Om my kudde te verbeter moet die jong bul mos beter wees as die oue). Besoek www.simbra.org, kies “Dier Navraag / Animal Enquiry” en tik die bul se identifikasie (in die oor) in die veld “Animal Identifier” vir die jongste TWs – die diens is gratis beskikbaar aan alle belangstellendes.

Dankie vir u belangstelling
© Simbra



The Trusted Home of Agriculture
Die Betroubare Tuiste van Landbou

Kiriaké Simbras

SIMBRA

Cattle Breeders' Society - Beestelersgenootskap

Registration Certificate / Registrasiesertifikaat

Animal inspected and approved on / Dier geïnspekteer en goedgekeur op: 2018/01/09

Any additions and / or alterations will render this Certificate invalid.
Enige byvoegings en / of veranderings sal hierdie Sertifikaat ongeldig maak.

EBVs on : 2020/09/29

KIRIAKE ROMA

BORN / GEBORE 2015/07/28					Cntry Land	SI% SI%	Stars Sterre	Tattoo Tatoeer	Computer no. Rekenaar nr.	Section Afdeling	Polled Poena	Birth	200	400	600	Cow Milk	CED	CEM	SF	SG	TS	
Sex / Ges.	Birth / Geb. St.	Twin Sex / Ges.	Begotten / Verwek		ZA	61		KT1559	172201790	SP	2	+1.5	+20	+18	+33	+38	+6					
M												89%	81%	74%	75%	62%	43%					
					ZA	66		WC9767C	38910121	F3	P											
					ZA	70		LLW0025	170178081	SP	P											
					ZA	75		WC9665C	37055936	F3												
					ZA	66		KT0456C	170514317	F3	S	+1.4	+13	+19	+30	+35	+6					
					ZA	75		UDM9355B	28493187	F2	S	94%	92%	89%	89%	83%	83%					
					ZA	63		DM9755B	38815627	F2	S											
					ZA	50	***	UDM7124A	19364082	FC												
					ZA	63		KT112	171443490	SP	P	+0.7	+12	+13	+24	+30	+4					
					ZA	59		BG0051	170169015	SP		76%	69%	64%	66%	59%	49%					
					ZA	58		BG0445	170519547	SP	P											
					ZA	56		BG9630C	36200194	F3												
					ZA	60		KT0744C	170880593	F3	S	-0.6	+4	+2	+9	+16	+2					
					ZA	75		UDM9355B	28493187	F2	S	78%	73%	69%	74%	71%	52%					
					ZA	63		DM9759B	38815585	F2												
					ZA	50		UDM8757A	21005913	FC												
					ZA	66		WC9767C	38910121	F3	P											
					ZA	70		LLW0025	170178081	SP	P											
					ZA	75		WC9665C	37055936	F3												
					ZA	66		KT0456C	170514317	F3	S	+1.4	+13	+19	+30	+35	+6					
					ZA	75		UDM9355B	28493187	F2	S	94%	92%	89%	89%	83%	83%					
					ZA	63		DM9755B	38815627	F2	S											
					ZA	50	***	UDM7124A	19364082	FC												
					ZA	58		KT1010C	171305616	F3	P	+1.8	+16	+14	+27	+31	+8					
					ZA	100		*L239	170350555	UK		82%	76%	72%	74%	71%	66%					
					ZA	50		UDM8848A	18555045	F1												
					ZA	50		DM97119B	170014906	F2	S	+0.3	+9	+10	+17	+24	+8					
					ZA	50		DM8513A	40279515	FC		82%	81%	79%	80%	73%	79%					

Issued according to information provided by the breeder / Uitgereik volgens inligting wat deur die teler verskaf is.

Present Owner / Huidige eienaar: CH COREEJES
Address / Adres: POSBUS 829 MAGALIESBURG 1791
Number / Nummer: 572526
Transferred / Oorgedra: Date issued / Datum uitgereik: 2020/10/06

Previous Owner / Vorige eienaar:
Breeder / Teler: CH COREEJES, POSBUS 829 MAGALIESBURG 1791

DNA: Profiled 442252

Complete reverse side if sold or cancelled and send to the Society / Voltooi keersy indien verkoop of kanselleer en stuur aan die Genootskap.



SIMBRA

Cattle Breeders' Society - Beestelersgenootskap

Registration Certificate / Registrasiesertifikaat

Animal inspected and approved on / Dier geïnspekteer en goedgekeur op: 2018/01/09

Any additions and / or alterations will render this Certificate invalid.
Enige byvoegings en / of veranderings sal hierdie Sertifikaat ongeldig maak.

EBVs on : 2020/09/29

KIRIAKE PRO

BORN / GEBORE 2016/04/10					Cntry Land	SI% SI%	Stars Sterre	Tattoo Tatoeer	Computer no. Rekenaar nr.	Section Afdeling	Polled Poena	Birth	200	400	600	Cow Milk	CED	CEM	SF	SG	TS	
Sex / Ges.	Birth / Geb. St.	Twin Sex / Ges.	Begotten / Verwek		ZA	73		KT1633B	172279218	F2	2	+2.0	+24	+35	+46	+48	+7					
M												86%	78%	75%	76%	64%	46%					
					ZA	63		UDM91246B	25274721	F2												
					ZA	56		DM96261C	38070587	F3	P											
					ZA	50		UDM92240B	27397504	F2												
					ZA	56		DM00222	170161947	SP	P	-1.0	+4	+5	+3	+9	+2					
					ZA	63		UDM91246B	25274721	F2		96%	95%	94%	94%	91%	92%					
					ZA	56		DM96207C	38070066	F3	P											
					ZA	50		UDM9393B	28659365	F2	S											
					ZA	63		KT0832	171022179	SP	S	+0.2	+13	+17	+12	+12	+2					
					ZA	75		UDM9355B	28493187	F2	S	93%	91%	89%	87%	75%	69%					
					ZA	63		UDM96159B	37046414	F2												
					ZA	50	*	UDM7075A	19363993	FC												
					ZA	69	***	KT0430C	170491185	F3		+1.2	+17	+18	+17	+14	+4					
					ZA	75		WC9335B	28165470	F2		84%	81%	79%	79%	71%	71%					
					ZA	75		WC9665C	37055936	F3												
					ZA	75		WC9416B	30041198	F2												
					ZA	100		*MS9450SI	170768269	UK												
					ZA	100		*CBJ061SI	171124918	UK		--	--	--	--	--	--					
					ZA	84		KT1132A	171474339	F1		+3.1	+31	+46	+65	+68	+12					
					ZA	69		BS92269B	27724152	F2	P	80%	76%	71%	74%	73%	60%					
					ZA	72		WC9942C	170021166	F3	P											
					ZA	75		WC9747B	38243119	F2												
					ZA	67		KT0250	170386237	SP	P	+2.4	+26	+33	+48	+48	+12					
					ZA	75		UDM9355B	28493187	F2	S	81%	76%	73%	77%	74%	70%					
					ZA	63		DM96198C	38069985	F3												
					ZA	50	*	UDM93183B	29655883	F2	S											

Issued according to information provided by the breeder / Uitgereik volgens inligting wat deur die teler verskaf is.

Present Owner / Huidige eienaar: CH COREEJES
Address / Adres: POSBUS 829 MAGALIESBURG 1791
Number / Nummer: 572526
Transferred / Oorgedra: Date issued / Datum uitgereik: 2020/10/06

Previous Owner / Vorige eienaar:
Breeder / Teler: CH COREEJES, POSBUS 829 MAGALIESBURG 1791

DNA: Profiled 513504 U

Complete reverse side if sold or cancelled and send to the Society / Voltooi keersy indien verkoop of kanselleer en stuur aan die Genootskap.



BKB

The Trusted Home of Agriculture
Die Betroubare Tuiste van Landbou

Kiriaké Simbras

SIMBRA

Cattle Breeders' Society - Beestelersgenootskap

Registration Certificate / Registrasiesertifikaat

Animal inspected and approved on / Dier geïnspekteer en goedgekeur op: 2018/01/09

KIRIAKE PASCAL

Any additions and / or alterations will render this Certificate invalid.
Enige byvoegings en / of veranderinge sal hierdie Sertifikaat ongedig maak.

EBVs on : 2020/09/29

BORN / GEBORE 2016/10/23				Country Land	SI% SI%	Stars Sterre	Tattoo Tatoeer	Computer no. Rekenaar nr.	Section Afdeling	Polled Poena	Birth	200	400	600	Cow Milk	CED	CEM	SF	SG	TS	
Sex / Ges.	Birth / Geb. St.	Twin Sex / Ges.	Begotten / Verwek	ZA	76		KT1685B	172326399	F2	P	+1.7	+21	+36	+45	+39	+7					
M	S										74%	68%	66%	68%	57%	40%					
				ZA	59		BS98188C	41148370	F3	P											
				ZA	55		WEH0427C	170573495	F3	P											
				ZA	50		WEH0010B	170094346	F2												
				ZA	55		KT0788	170902058	SP	P	+2.2	+12	+24	+31	+18	+8					
				ZA	63		BS9916C	170023279	F3		87%	84%	79%	79%	69%	69%					
				ZA	56	*	MPB04130C	170541880	F3	P											
				ZA	50		MPB01103B	170175681	F2	P											
				ZA	61		KT1170	171605551	SP	P	+1.6	+13	+22	+29	+23	+6					
				ZA	66		WC9767C	38910121	F3	P	90%	78%	72%	77%	64%	49%					
				ZA	70		LLW0025	170178081	SP	P											
				ZA	75		WC9665C	37055936	F3												
				ZA	66		KT053C	170604191	F3		+0.9	+12	+17	+23	+23	+5					
				ZA	75		UDM9355B	28493187	F2	S	82%	76%	72%	74%	65%	70%					
				ZA	63		DM9758B	38815650	F2												
				ZA	50	*	UDM9259A	26761411	F1												
				ZA	100		*MS9450SI	170768269		UK											
				ZA	100		*CBJ061SI	171124918		UK	--	--	--	--	--	--					
				ZA	91		KT0932A	171124926	F1	P	+1.6	+23	+38	+45	+37	+7					
				ZA	75		UDM9355B	28493187	F2	S	80%	76%	74%	76%	72%	64%					
				ZA	63		UDM96159B	37046414	F2												
				ZA	50	*	UDM7075A	19363993	FC												
				ZA	81		KT0135A	170293573	F1	H	-0.7	+14	+24	+26	+25	+3					
				ZA	100		*PJF981	170177836		UK	81%	72%	68%	73%	73%	68%					

Issued according to information provided by the breeder / Uitgereik volgens inligting wat deur die teler verskaf is.

Present Owner / Huidige eienaar: CH COREEJES
Address / Adres: POSBUS 829 MAGALIESBURG 1791

Number / Nommer: 572526

Transferred / Oorgedra:
Date issued / Datum uitgereik: 2020/10/06



Previous Owner / Vorige eienaar:
Breeder / Teler: CH COREEJES, POSBUS 829 MAGALIESBURG 1791

DNA: Profiled

748U017

Complete reverse side if sold or cancelled and send to the Society / Voltooi keersy indien verkoop of kanselleer en stuur aan die Genootskap.

SIMBRA

Cattle Breeders' Society - Beestelersgenootskap

Registration Certificate / Registrasiesertifikaat

Animal inspected and approved on / Dier geïnspekteer en goedgekeur op: 2020/01/23

KIRIAKE CHANE

Any additions and / or alterations will render this Certificate invalid.
Enige byvoegings en / of veranderinge sal hierdie Sertifikaat ongedig maak.

EBVs on : 2020/09/29

BORN / GEBORE 2016/11/24				Country Land	SI% SI%	Stars Sterre	Tattoo Tatoeer	Computer no. Rekenaar nr.	Section Afdeling	Polled Poena	Birth	200	400	600	Cow Milk	CED	CEM	SF	SG	TS	
Sex / Ges.	Birth / Geb. St.	Twin Sex / Ges.	Begotten / Verwek	ZA	62		KT1697C	172326506	F3	P	+0.9	+9	+13	+24	+25	+6					
M	S										73%	69%	68%	69%	56%	44%					
				ZA	59		BS98188C	41148370	F3	P											
				ZA	55		WEH0427C	170573495	F3	P											
				ZA	50		WEH0010B	170094346	F2												
				ZA	55		KT0788	170902058	SP	P	+2.2	+12	+24	+31	+18	+8					
				ZA	63		BS9916C	170023279	F3		87%	84%	79%	79%	69%	69%					
				ZA	56	*	MPB04130C	170541880	F3	P											
				ZA	50		MPB01103B	170175681	F2	P											
				ZA	65		KT1178	171605668	SP	P	+1.7	+13	+23	+24	+20	+12					
				ZA	75		DDD8919A	19531961	F1		94%	91%	89%	88%	75%	71%					
				ZA	75		WC9637B	34449769	F2												
				ZA	75	*	WC9167A	24755035	F1												
				ZA	75		NS0330C	170379596	F3		+1.0	+13	+19	+19	+32	+5					
				ZA	75		BIN97121C	39187711	F3		81%	77%	74%	75%	70%	73%					
				ZA	75	**	NS0165B	170215008	F2	P											
				ZA	75		NS26A	37579059	FC												
				ZA			*TRS8576BB	171283961		UK											
				ZA			*DVB9743BB	171283979		UK											
				ZA	50		GV0824A	171056904	F1	H	+0.1	+11	+16	+26	+21	+2					
				ZA	100		*E9884	170205348		UK	89%	82%	77%	75%	61%	58%					
				ZA	100		*VG0420SI	170942187		UK											
				ZA	59		KT138B	171755976	F2	P	+0.1	+11	+16	+25	+25	-1					
				ZA	56		DM96261C	38070587	F3	P	77%	71%	65%	65%	52%	52%					
				ZA	56		DM00222	170161947	SP	P											
				ZA	56		DM96207C	38070066	F3												
				ZA	69		KT0520B	170666695	F2	P	-0.4	+11	+17	+19	+21	+2					
				ZA	63		UDM96159B	37046414	F2		77%	70%	69%	71%	65%	62%					
				ZA	81		KT0135A	170293573	F1	H											
				ZA	100		*PJF981	170177836		UK											

Issued according to information provided by the breeder / Uitgereik volgens inligting wat deur die teler verskaf is.

Present Owner / Huidige eienaar: CH COREEJES
Address / Adres: POSBUS 829 MAGALIESBURG 1791

Number / Nommer: 572526

Transferred / Oorgedra:
Date issued / Datum uitgereik: 2020/10/06



Previous Owner / Vorige eienaar:
Breeder / Teler: CH COREEJES, POSBUS 829 MAGALIESBURG 1791

DNA: Profiled

748U001

Complete reverse side if sold or cancelled and send to the Society / Voltooi keersy indien verkoop of kanselleer en stuur aan die Genootskap.

BKB

The Trusted Home of Agriculture
Die Betroubare Tuiste van Landbou



LOT: 1



KIRIAKE PURDY

KT15110C

Lot. 1

CH COREEJES, POSBUS 829 MAGALIESBURG 1791 TEL:27824104740

SIMBRA

Birth Date: 2015/11/08

Simbradex: 88

Star:

Reg. Status: REG

FEMALE/VROULIK

Age: 59 months

Days last calved: 271

ICP: 370

Inspection Date: 2017/02/09

Reg. No: 172202269

Herdbook: F3

Calvings: 2

Calving dates: 19/01/15 20/01/20

Horn: Polled

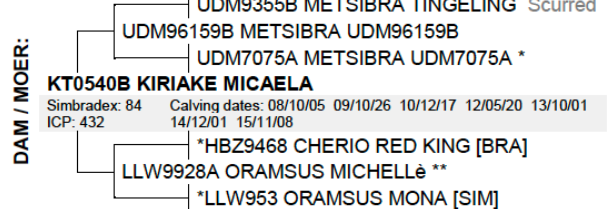
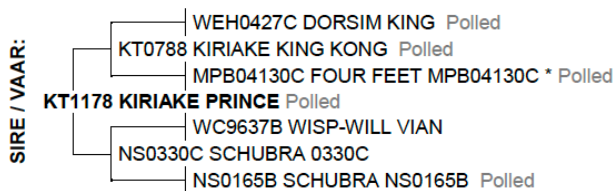

September 2020 South African Simbra BREEDPLAN EBVS

Simbra SA - www.simbra.org / info@simbra.org / 051 446 0580/2

2020	BW	200	400	600	MCW	MILK	SC	DC	EMA	IMF%	RBV%	SFL	NG	SW
EBV	+0.9	+12	+18	+19	+16	+7	+0.4	--	--	--	--	+124	+46	+103
ACC	74%	71%	69%	73%	62%	53%	37%							
BREED	+1.3	+17	+25	+33	+36	+4	+0.8	-1.1	+0.2	+0.0	+0.2	+176	+75	+123

S Seller's remarks / Verkoper se kommentaar:

UITSTEKENDE KOEI MET BAIE GOEIE MELK, 5 MAANDE DRAGTIG VAN KIRIAKE ROMA. MET BULKALF KT2015 VAN KIRIAKE ROMA 1559C

R _____





LOT: 2



KIRIAKE IDA

KT1371A

Lot. 2

CH COREEJES, POSBUS 829 MAGALIESBURG 1791 TEL:27824104740

SIMBRA

Birth Date: 2013/09/29

Simbradex: 86

Star:

Reg. Status: REG

FEMALE/VROULIK

Age: 84 months

Days last calved: 178

ICP: 424

Inspection Date: 2015/10/05

Reg. No: 171915580

Herdbook: F1

Calvings: 4

Calving dates: 16/10/29 18/04/10 19/05/15 20/04/22

Horn: Polled

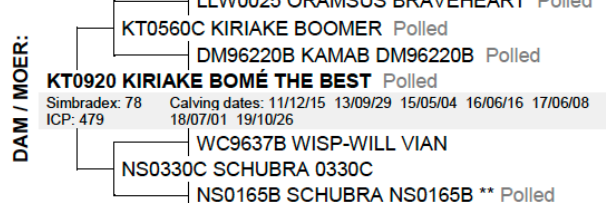
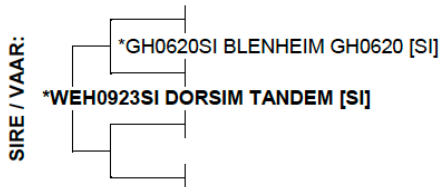

September 2020 South African Simbra BREEDPLAN EBVS

Simbra SA - www.simbra.org / info@simbra.org / 051 446 0580/2

2020	BW	200	400	600	MCW	MILK	SC	DC	EMA	IMF%	RBY%	SFL	NG	SW
EBV	+0.6	+13	+20	+24	+27	+5	+1.4	--	--	--	--	+172	+56	+117
ACC	78%	73%	68%	73%	62%	55%	22%							
BREED	+1.3	+17	+25	+33	+36	+4	+0.8	-1.1	+0.2	+0.0	+0.2	+176	+75	+123

Seller's remarks / Verkoper se kommentaar:

MET VERSKALF KT2025. 3 IN 1. 4 MAANDE DRAGTIG VAN KIRIAKE PRO. MOEDER VAN LOT 19



R _____





LOT: 3



KIRIAKE VICKY

KT15129C

Lot. 3

CH COREEJES, POSBUS 829 MAGALIESBURG 1791 TEL:27824104740

SIMBRA

Birth Date: 2015/12/24

Simbradex: 93

Star:

Reg. Status: REG

FEMALE/VROULIK

Age: 57 months

Days last calved: 294

ICP: 380

Inspection Date: 2018/01/09

Reg. No: 172225294

Herdbook: F3

Calvings: 2

Horn:

Calving dates: 18/12/13 19/12/28

SIRE / VAAR:



DAM / MOER:

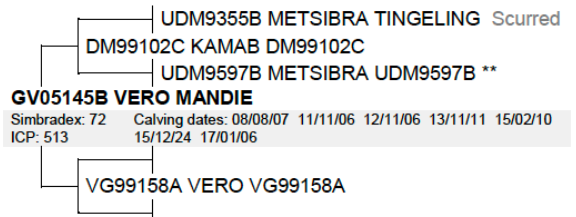

September 2020 South African Simbra BREEDPLAN EBVS

Simbra SA - www.simbra.org / info@simbra.org / 051 446 0580/2

2020	BW	200	400	600	MCW	MILK	SC	DC	EMA	IMF%	RBY%	SFL	NG	SW
EBV	+0.9	+9	+17	+16	+18	+9	+1.1	--	--	--	--	+140	+31	+93
ACC	74%	70%	64%	64%	52%	51%	39%							
BREED	+1.3	+17	+25	+33	+36	+4	+0.8	-1.1	+0.2	+0.0	+0.2	+176	+75	+123

Seller's remarks / Verkoper se kommentaar:



6 MAANDE DRAGTIG VAN KIRIAKE ROMA

R _____





LOT: 4



KIRIAKE INEXIS

KT1750B

Lot. 4

CH COREEJES, POSBUS 829 MAGALIESBURG 1791 TEL:27824104740

SIMBRA

Birth Date: 2017/08/11 DNA: 748U014, SV

Reg. Status: REG
Inspection Date: 2020/09/22

MALE/MANLIK

Age: 38 months

Herdbook: F2

Reg. No: 172442089

Horn: Polled

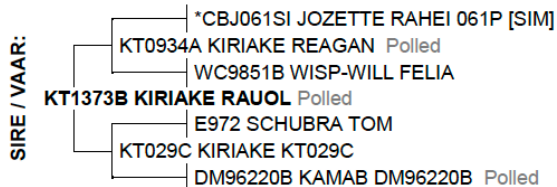

September 2020 South African Simbra BREEDPLAN EBVS

Simbra SA - www.simbra.org / info@simbra.org / 051 446 0580/2

2020	BW	200	400	600	MCW	MILK	SC	DC	EMA	IMF%	RBV%	SFL	NG	SW
EBV	+1.4	+25	+27	+34	+36	+6	-0.1	--	--	--	--	+162	+74	+179
ACC	68%	68%	68%	64%	51%	36%	55%							
BREED	+1.3	+17	+25	+33	+36	+4	+0.8	-1.1	+0.2	+0.0	+0.2	+176	+75	+123

Seller's remarks / Verkoper se kommentaar:

BAIE GOEIE HAARKLEED. GOEIE 200 DAE SYFER ASOOK MELKSYFER



R _____



The Trusted Home of Agriculture
Die Betroubare Tuiste van Landbou



LOT: 5



KIRIAKE RUPERT

KT187C

Lot. 5

CH COREEJES, POSBUS 829 MAGALIESBURG 1791 TEL:27824104740

SIMBRA

Birth Date: 2018/03/24

DNA: 748U007, SV

Reg. Status: REG

MALE/MANLIK

Age: 30 months

Inspection Date: 2020/01/23

Herdbook: F3

Reg. No: 172492522

Horn: Polled

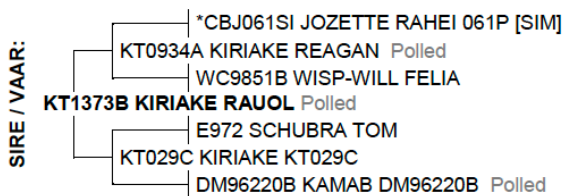

September 2020 South African Simbra BREEDPLAN EBVS

Simbra SA - www.simbra.org / info@simbra.org / 051 446 0580/2

2020	BW	200	400	600	MCW	MILK	SC	DC	EMA	IMF%	RBV%	SFL	NG	SW
EBV	+2.6	+30	+41	+61	+63	+6	+0.9	--	--	--	--	+218	+136	+175
ACC	72%	67%	66%	67%	55%	37%	56%							
BREED	+1.3	+17	+25	+33	+36	+4	+0.8	-1.1	+0.2	+0.0	+0.2	+176	+75	+123

OFFICIAL RECORD / AMPTELIIKE REKORD
Kiriaké Simbras 10de Produksie Velling, 17/10/2020

Seller's remarks / Verkoper se kommentaar:
SY SYFERS PRAAT VIR HOMSELF

R



The Trusted Home of Agriculture
Die Betroubare Tuiste van Landbou



LOT: 6



KIRIAKE RUFUS

KT1725C

Lot. 6

CH COREEJES, POSBUS 829 MAGALIESBURG 1791 TEL:27824104740

SIMBRA

Birth Date: 2017/06/14 DNA: 748U013, SV

Reg. Status: REG
Inspection Date: 2020/01/23

MALE/MANLIK

Age: 40 months
Herdbook: F3
Horn: Polled

Reg. No: 172391369

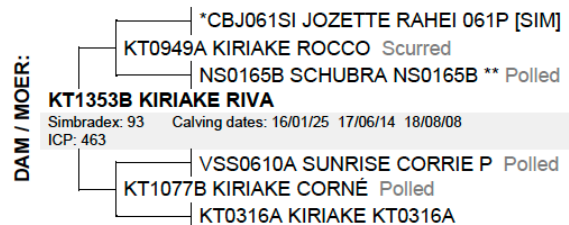
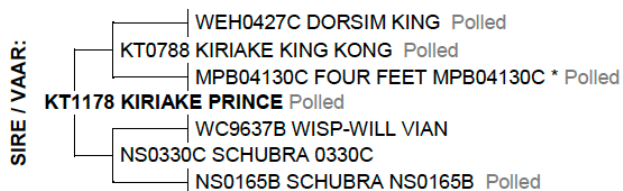

September 2020 South African Simbra BREEDPLAN EBVS

Simbra SA - www.simbra.org / info@simbra.org / 051 446 0580/2

2020	BW	200	400	600	MCW	MILK	SC	DC	EMA	IMF%	RBY%	SFL	NG	SW
EBV	+1.0	+13	+23	+28	+27	+9	+0.9	--	--	--	--	+175	+70	+118
ACC	74%	71%	71%	72%	60%	46%	66%							
BREED	+1.3	+17	+25	+33	+36	+4	+0.8	-1.1	+0.2	+0.0	+0.2	+176	+75	+123

Seller's remarks / Verkoper se kommentaar:

10 POENAS IN VOORGESLAGTE. UITSTEKENDE MELKSYFER

R

OFFICIAL RECORD / AMPTELIIKE REKORD
Kiriaké Simbras 10de Produktie Velling, 17/10/2020



The Trusted Home of Agriculture
Die Betroubare Tuiste van Landbou



LOT: 7



KIRIAKE CANSO

KT1767B

Lot. 7

CH COREEJES, POSBUS 829 MAGALIESBURG 1791 TEL:27824104740

SIMBRA

Birth Date: 2017/10/21 DNA: 748U005, SV

Reg. Status: REG
Inspection Date: 2020/01/23

MALE/MANLIK

Age: 35 months
Herdbook: F2
Horn: Polled

Reg. No: 172442204

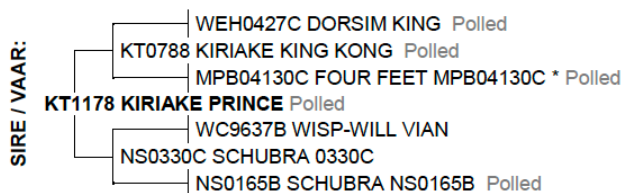

September 2020 South African Simbra BREEDPLAN EBVS

Simbra SA - www.simbra.org / info@simbra.org / 051 446 0580/2

2020	BW	200	400	600	MCW	MILK	SC	DC	EMA	IMF%	RBY%	SFL	NG	SW
EBV	+0.7	+12	+18	+24	+26	+7	+1.1	--	--	--	--	+127	+51	+98
ACC	73%	70%	69%	70%	59%	44%	59%							
BREED	+1.3	+17	+25	+33	+36	+4	+0.8	-1.1	+0.2	+0.0	+0.2	+176	+75	+123

Seller's remarks / Verkoper se kommentaar:

KALFREKORD AAN MOEDER SE KANT IS UITSTEKEND. TOP LYNE AAN VADERSKANT

R _____

OFFICIAL RECORD / AMPTELIKE REKORD
Kiriaké Simbras 10de Produkisie Velling, 17/10/2020



The Trusted Home of Agriculture
Die Betroubare Tuiste van Landbou



LOT: 8



KIRIAKE ROSS

KT1813C

Lot. 8

CH COREEJES, POSBUS 829 MAGALIESBURG 1791 TEL:27824104740

SIMBRA

Birth Date: 2018/04/15 DNA: 748U011, SV

Reg. Status: REG
Inspection Date: 2020/01/23

MALE/MANLIK

Age: 30 months
Herdbook: F3
Horn: Polled

Reg. No: 172526188

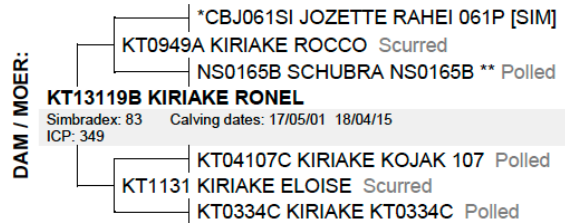
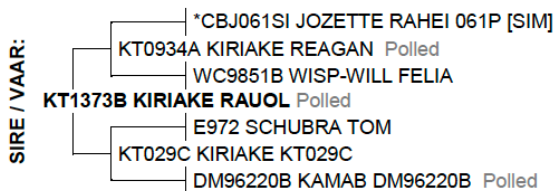

September 2020 South African Simbra BREEDPLAN EBVS

Simbra SA - www.simbra.org / info@simbra.org / 051 446 0580/2

2020	BW	200	400	600	MCW	MILK	SC	DC	EMA	IMF%	RBV%	SFL	NG	SW
EBV	+1.3	+22	+28	+36	+39	+6	--	--	--	--	--	+177	+78	+156
ACC	72%	68%	68%	69%	57%	35%								
BREED	+1.3	+17	+25	+33	+36	+4	+0.8	-1.1	+0.2	+0.0	+0.2	+176	+75	+123

S **Seller's remarks / Verkoper se kommentaar:**
BAIE GOEIE BUL. GOEIE 200 DAE - REG VIR VERSE EN TEEL VAN SPEENKALWERS

R _____

OFFICIAL RECORD / AMPTELIKE REKORD
Kiriaké Simbras 10de Produkse Veiing, 17/10/2020





LOT: 9



KIRIAKE JD

KT16111

Lot. 9

CH COREEJES, POSBUS 829 MAGALIESBURG 1791 TEL:27824104740

SIMBRA

Birth Date: 2016/12/07

DNA: 748U002, SV

Reg. Status: REG

MALE/MANLIK

Age: 46 months

Inspection Date: 2020/01/23

Reg. No: 172326571

Herdbook: SP

Horn: Polled

SIRE / VAAR:

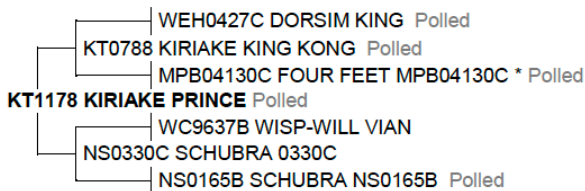

DAM / MOER:

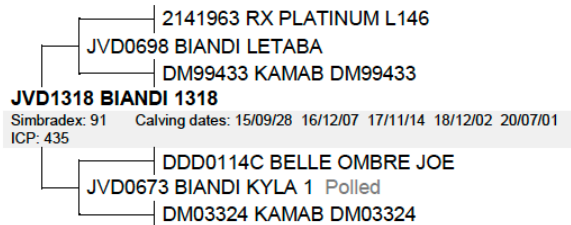

September 2020 South African Simbra BREEDPLAN EBVS

Simbra SA - www.simbra.org / info@simbra.org / 051 446 0580/2

2020	BW	200	400	600	MCW	MILK	SC	DC	EMA	IMF%	RBV%	SFL	NG	SW
EBV	+0.2	+10	+14	+13	+7	+8	+0.2	--	--	--	--	+84	+26	+90
ACC	74%	70%	70%	71%	59%	46%	38%							
BREED	+1.3	+17	+25	+33	+36	+4	+0.8	-1.1	+0.2	+0.0	+0.2	+176	+75	+123

Seller's remarks / Verkoper se kommentaar:

BETER BLOEDLYNE IS MOEILIK OM TE VIND! KYK MOOI NA HOM

R _____

OFFICIAL RECORD / AMPTELIKE REKORD
Kiriaké Simbras 10de Produktie Velling, 17/10/2020





LOT: 10



KIRIAKE FOXY

KT1740B

Lot. 10

CH COREEJES, POSBUS 829 MAGALIESBURG 1791 TEL:27824104740

SIMBRA

Birth Date: 2017/07/10 DNA: 748U015, SV
 Age: 39 months
 Herdbook: F2
 Horn: Scurred

Reg. Status: REG
 Inspection Date: 2020/01/23

MALE/MANLIK

Reg. No: 172441990

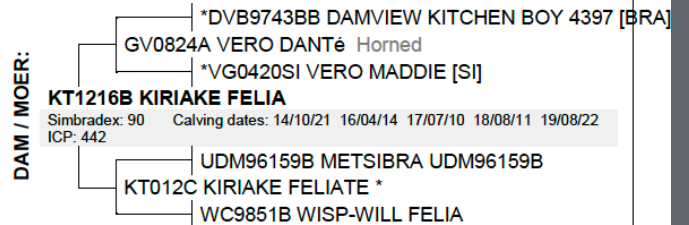
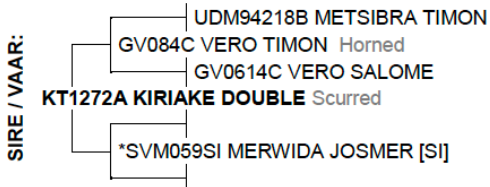

September 2020 South African Simbra BREEDPLAN EBVS

Simbra SA - www.simbra.org / info@simbra.org / 051 446 0580/2

2020	BW	200	400	600	MCW	MILK	SC	DC	EMA	IMF%	RBY%	SFL	NG	SW
EBV	+0.5	+12	+20	+26	+31	+4	+0.9	--	--	--	--	+136	+56	+84
ACC	71%	67%	66%	67%	53%	35%	28%							
BREED	+1.3	+17	+25	+33	+36	+4	+0.8	-1.1	+0.2	+0.0	+0.2	+176	+75	+123

Seller's remarks / Verkoper se kommentaar:
 UITSTEKENDE GROEI, 39 MAANDE!

R

OFFICIAL RECORD / AMPTELIKE REKORD
 Kiriaké Simbras 10de Produkstie Veiling, 17/10/2020



The Trusted Home of Agriculture
 Die Betroubare Tuiste van Landbou



LOT: 11



KIRIAKE VERA

KT1289B

Lot. 11

CH COREEJES, POSBUS 829 MAGALIESBURG 1791 TEL:27824104740

SIMBRA

Birth Date: 2012/11/12

Simbradex: 100

Star:

Reg. Status: REG

FEMALE/VROULIK

Age: 95 months

Days last calved: 64

ICP: 353

Inspection Date: 2015/10/05

Herdbook: F2

Calvings: 6

Reg. No: 171744293

Horn: Scurred

Calving dates: 15/10/19 16/09/13 17/06/17 18/07/10 19/07/07 20/08/14

SIRE / VAAR:

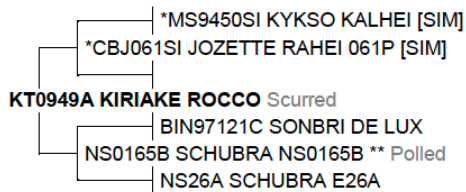

DAM / MOER:

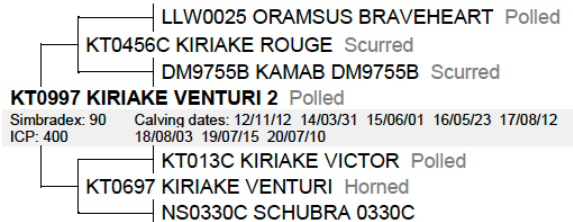

September 2020 South African Simbra BREEDPLAN EBVS

Simbra SA - www.simbra.org / info@simbra.org / 051 446 0580/2

2020	BW	200	400	600	MCW	MILK	SC	DC	EMA	IMF%	RBY%	SFL	NG	SW
EBV	+1.1	+17	+23	+32	+40	+7	+1.8	--	--	--	--	+179	+67	+137
ACC	79%	75%	69%	70%	59%	59%	36%							
BREED	+1.3	+17	+25	+33	+36	+4	+0.8	-1.1	+0.2	+0.0	+0.2	+176	+75	+123

Seller's remarks / Verkoper se kommentaar:

MET UITSTEKENDE PRO BULKALF KT2084 BY UITSTEKENDE KOEI

R

OFFICIAL RECORD / AMPTELIKE REKORD
Kiriaké Simbras 10de Produktie Velling, 17/10/2020



The Trusted Home of Agriculture
Die Betroubare Tuiste van Landbou



LOT: 12



KIRIAKE ENZO

KT1715B

Lot. 12

CH COREEJES, POSBUS 829 MAGALIESBURG 1791 TEL:27824104740

SIMBRA

Birth Date: 2017/05/30 DNA: 748U018, SV
 Age: 40 months
 Herdbook: F2
 Horn: Scurred

Reg. Status: REG
 Inspection Date: 2020/01/23

MALE/MANLIK

Reg. No: 172391286

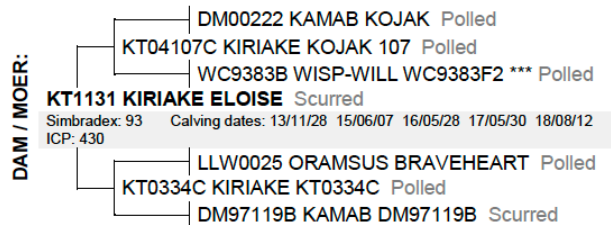
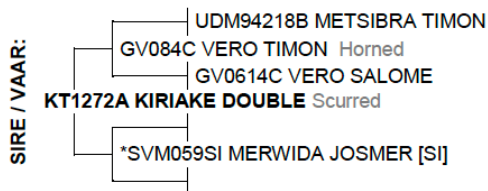

September 2020 South African Simbra BREEDPLAN EBVS

Simbra SA - www.simbra.org / info@simbra.org / 051 446 0580/2

2020	BW	200	400	600	MCW	MILK	SC	DC	EMA	IMF%	RBY%	SFL	NG	SW
EBV	+1.6	+14	+15	+29	+36	+3	+1.4	--	--	--	--	+67	+52	+74
ACC	72%	68%	66%	68%	55%	38%	30%							
BREED	+1.3	+17	+25	+33	+36	+4	+0.8	-1.1	+0.2	+0.0	+0.2	+176	+75	+123

S Seller's remarks / Verkoper se kommentaar:
 MAN OF THE MATCH - ALLES POENA LYNE AAN MOEDERSKANT

R _____

OFFICIAL RECORD / AMPTELIKE REKORD
 Kiriaké Simbras 10de Produkisie Velling, 17/10/2020





LOT: 13



KIRIAKE FERRO

KT1735B

Lot. 13

CH COREEJES, POSBUS 829 MAGALIESBURG 1791 TEL:27824104740

SIMBRA

Birth Date: 2017/06/24 DNA: 748U004, SV

Reg. Status: REG
Inspection Date: 2020/01/23

MALE/MANLIK

Age: 39 months

Herdbook: F2

Reg. No: 172391468

Horn: Polled

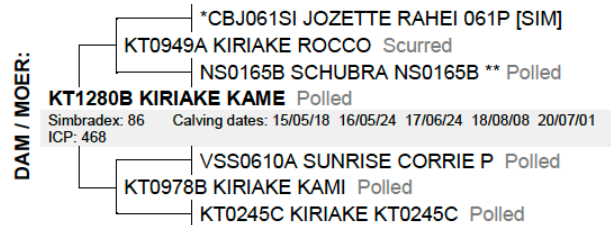
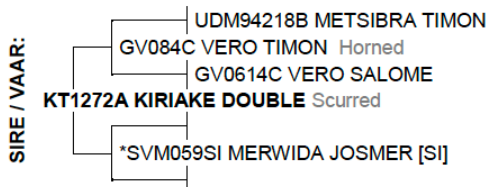

OFFICIAL RECORD / AMPELTIKE REKORD
Kiriaké Simbras 10de Produkstie Velling, 17/10/2020

September 2020 South African Simbra BREEDPLAN EBVS

Simbra SA - www.simbra.org / info@simbra.org / 051 446 0580/2

2020	BW	200	400	600	MCW	MILK	SC	DC	EMA	IMF%	RBV%	SFL	NG	SW
EBV	+0.9	+15	+24	+30	+36	+7	+0.9	--	--	--	--	+170	+62	+115
ACC	71%	67%	66%	68%	54%	36%	63%							
BREED	+1.3	+17	+25	+33	+36	+4	+0.8	-1.1	+0.2	+0.0	+0.2	+176	+75	+123



Seller's remarks / Verkoper se kommentaar:
TOP ROOI POENA BUL MET ALLES OP DIE REGTE PLEK

R



The Trusted Home of Agriculture
Die Betroubare Tuiste van Landbou



LOT: 14



KIRIAKE COSTNER

KT1713B

Lot. 14

CH COREEJES, POSBUS 829 MAGALIESBURG 1791 TEL:27824104740

SIMBRA

Birth Date: 2017/05/23 DNA: 748U019, SV

Reg. Status: REG
Inspection Date: 2020/01/23

MALE/MANLIK

Age: 40 months

Herdbook: F2

Reg. No: 172391278

Horn: Polled

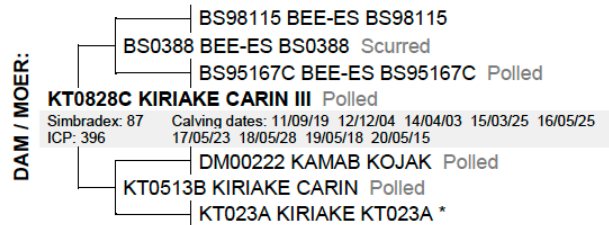
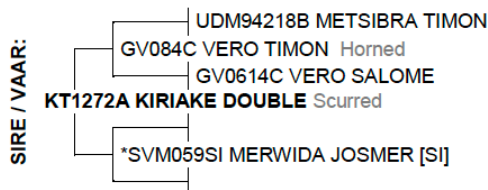

September 2020 South African Simbra BREEDPLAN EBVS

Simbra SA - www.simbra.org / info@simbra.org / 051 446 0580/2

2020	BW	200	400	600	MCW	MILK	SC	DC	EMA	IMF%	RBY%	SFL	NG	SW
EBV	+0.5	+7	+4	+19	+28	+4	+0.8	--	--	--	--	+9	+30	+38
ACC	72%	68%	67%	69%	56%	40%	29%							
BREED	+1.3	+17	+25	+33	+36	+4	+0.8	-1.1	+0.2	+0.0	+0.2	+176	+75	+123

Seller's remarks / Verkoper se kommentaar:

TOP VERSE BUL MET BAIE POENA LYNE



R



The Trusted Home of Agriculture
Die Betroubare Tuiste van Landbou



LOT: 15



KIRIAKE JOCK

KT1724B

Lot. 15

CH COREEJES, POSBUS 829 MAGALIESBURG 1791 TEL:27824104740

SIMBRA

Birth Date: 2017/06/13 DNA: 748U016, SV

Reg. Status: REG
Inspection Date: 2020/01/23

MALE/MANLIK

Age: 40 months

Herdbook: F2

Reg. No: 172391351

Horn:

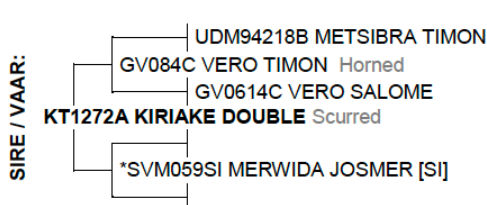

September 2020 South African Simbra BREEDPLAN EBVS

Simbra SA - www.simbra.org / info@simbra.org / 051 446 0580/2

2020	BW	200	400	600	MCW	MILK	SC	DC	EMA	IMF%	RBY%	SFL	NG	SW
EBV	+1.2	+14	+21	+32	+42	+8	+1.9	--	--	--	--	+149	+60	+106
ACC	71%	67%	66%	61%	50%	37%	63%							
BREED	+1.3	+17	+25	+33	+36	+4	+0.8	-1.1	+0.2	+0.0	+0.2	+176	+75	+123

Seller's remarks / Verkoper se kommentaar:

GOEIE HAARKLEED, TOP ROOI BUL

R

OFFICIAL RECORD / AMPTELIKE REKORD
Kiriaké Simbras 10de Produktie Veiing, 17/10/2020





LOT: 16



KIRIAKE RAMBO

KT1749B

Lot. 16

CH COREEJES, POSBUS 829 MAGALIESBURG 1791 TEL:27824104740

SIMBRA

Birth Date: 2017/08/10

DNA: 748U006, SV

Reg. Status: REG

MALE/MANLIK

Age: 38 months

Inspection Date: 2020/01/23

Herdbook: F2

Reg. No: 172442071

Horn: Polled

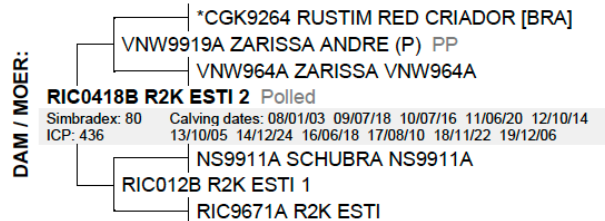
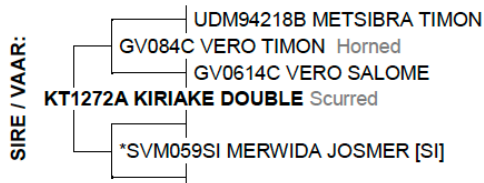

OFFICIAL RECORD / AMPTELIKE REKORD
Kiriaké Simbras 10de Produktie Velling, 17/10/2020

September 2020 South African Simbra BREEDPLAN EBVS

Simbra SA - www.simbra.org / info@simbra.org / 051 446 0580/2

2020	BW	200	400	600	MCW	MILK	SC	DC	EMA	IMF%	RBV%	SFL	NG	SW
EBV	+2.3	+13	+15	+24	+25	+5	+0.6	--	--	--	--	+76	+48	+81
ACC	68%	68%	67%	68%	55%	41%	59%							
BREED	+1.3	+17	+25	+33	+36	+4	+0.8	-1.1	+0.2	+0.0	+0.2	+176	+75	+123



Seller's remarks / Verkoper se kommentaar:

KYK DIE UITSTEKENDE VRUGBAARHEID AAN MOEDERSKANT

R _____



The Trusted Home of Agriculture
Die Betroubare Tuiste van Landbou



LOT: 17



KIRIAKE AUSTRIA

KT1738

Lot. 17

CH COREEJES, POSBUS 829 MAGALIESBURG 1791 TEL:27824104740

SIMBRA

Birth Date: 2017/06/25

DNA: 748U008, SV

Reg. Status: REG

MALE/MANLIK

Age: 39 months

Inspection Date: 2020/01/23

Herdbook: SP

Reg. No: 172391484

Horn: Polled

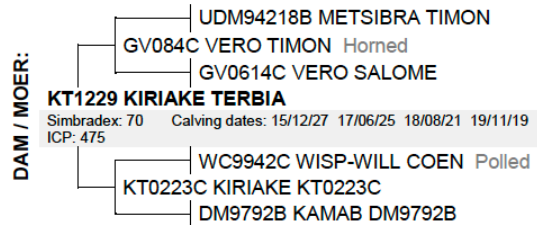
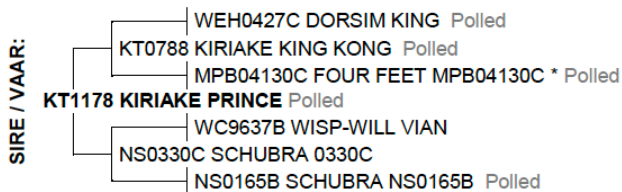

September 2020 South African Simbra BREEDPLAN EBVS

Simbra SA - www.simbra.org / info@simbra.org / 051 446 0580/2

2020	BW	200	400	600	MCW	MILK	SC	DC	EMA	IMF%	RBY%	SFL	NG	SW
EBV	+0.9	+13	+19	+22	+19	+10	+1.2	--	--	--	--	+119	+50	+111
ACC	74%	71%	70%	71%	59%	47%	66%							
BREED	+1.3	+17	+25	+33	+36	+4	+0.8	-1.1	+0.2	+0.0	+0.2	+176	+75	+123

Seller's remarks / Verkoper se kommentaar:

TOP ROOI BUL MET ONGELOOFLIKE MELKSYFER

R

OFFICIAL RECORD / AMPTELIKE REKORD
Kiriaké Simbras 10de Produktie Veiing, 17/10/2020





LOT: 18



KIRIAKE PRICE

KT1777

Lot. 18

CH COREEJES, POSBUS 829 MAGALIESBURG 1791 TEL:27824104740

SIMBRA

Birth Date: 2017/10/06 DNA: 748U010, SV

Reg. Status: REG
Inspection Date: 2020/01/23

MALE/MANLIK

Age: 36 months

Herdbook: SP

Reg. No: 172442154

Horn: Polled

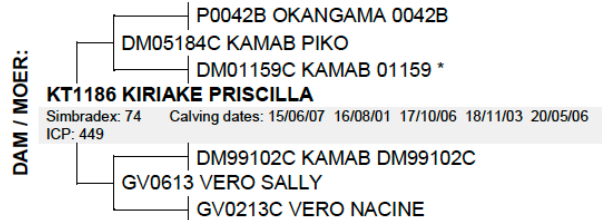
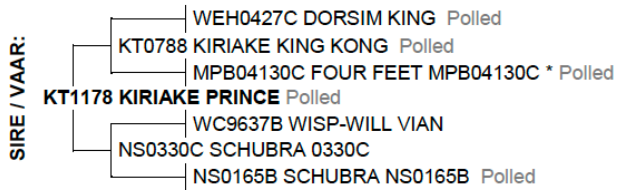

September 2020 South African Simbra BREEDPLAN EBVS

Simbra SA - www.simbra.org / info@simbra.org / 051 446 0580/2

2020	BW	200	400	600	MCW	MILK	SC	DC	EMA	IMF%	RBY%	SFL	NG	SW
EBV	+1.4	+11	+20	+23	+22	+8	+0.8	--	--	--	--	+127	+48	+85
ACC	74%	70%	70%	71%	58%	45%	60%							
BREED	+1.3	+17	+25	+33	+36	+4	+0.8	-1.1	+0.2	+0.0	+0.2	+176	+75	+123

Seller's remarks / Verkoper se kommentaar:



UITSONDERIKE BLOELYNE, BAIE KOMPAKTE BUL

R _____





LOT: 19



KIRIAKE RED

KT1811B

Lot. 19

CH COREEJES, POSBUS 829 MAGALIESBURG 1791 TEL:27824104740

SIMBRA

Birth Date: 2018/04/10

DNA: 748U009, SV

Reg. Status: REG

MALE/MANLIK

Age: 30 months

Inspection Date: 2020/01/23

Herdbook: F2

Reg. No: 172526162

Horn: Polled

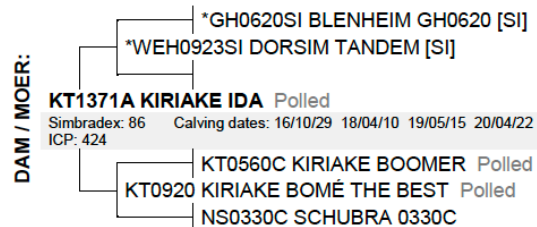
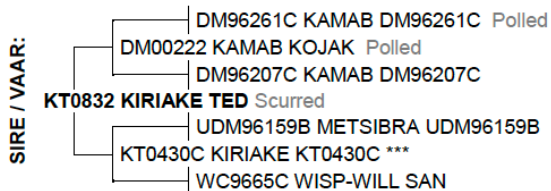

September 2020 South African Simbra BREEDPLAN EBVS

Simbra SA - www.simbra.org / info@simbra.org / 051 446 0580/2

2020	BW	200	400	600	MCW	MILK	SC	DC	EMA	IMF%	RBY%	SFL	NG	SW
EBV	+0.5	+12	+18	+17	+19	+3	+0.8	--	--	--	--	+99	+31	+77
ACC	73%	69%	62%	63%	52%	44%	24%							
BREED	+1.3	+17	+25	+33	+36	+4	+0.8	-1.1	+0.2	+0.0	+0.2	+176	+75	+123

Seller's remarks / Verkoper se kommentaar:

UITSTEKENDE VERSEBUL - TOP SIMBRA LYNE - SEUN VAN LOT 2

R

OFFICIAL RECORD / AMPTELIKE REKORD
Kiriaké Simbras 10de Produktie Velling, 17/10/2020





LOT: 20



KIRIAKE CHANE

KT1697C

Lot. 20

CH COREEJES, POSBUS 829 MAGALIESBURG 1791 TEL:27824104740

SIMBRA

Birth Date: 2016/11/24

DNA: 748U001, SV

Reg. Status: REG

MALE/MANLIK

Age: 46 months

Inspection Date: 2020/01/23

Herdbook: F3

Reg. No: 172326506

Horn: Polled

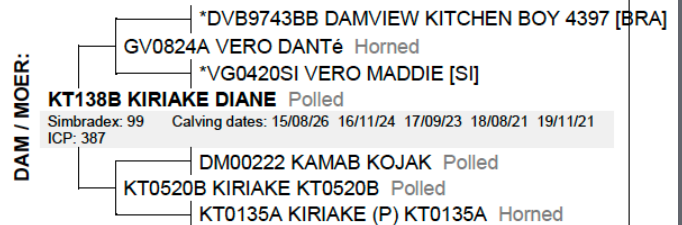
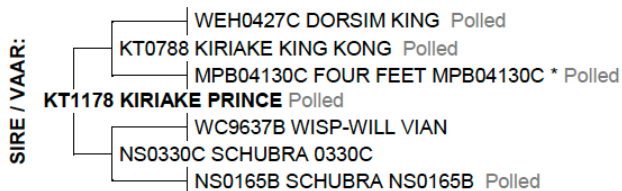

September 2020 South African Simbra BREEDPLAN EBVS

Simbra SA - www.simbra.org / info@simbra.org / 051 446 0580/2

2020	BW	200	400	600	MCW	MILK	SC	DC	EMA	IMF%	RBV%	SFL	NG	SW
EBV	+0.9	+9	+13	+24	+25	+6	+0.5	--	--	--	--	+62	+49	+55
ACC	73%	69%	68%	69%	56%	44%	35%							
BREED	+1.3	+17	+25	+33	+36	+4	+0.8	-1.1	+0.2	+0.0	+0.2	+176	+75	+123

Seller's remarks / Verkoper se kommentaar:

BAIE GOEIE LENGTE, PRAGTIGE HAARKLEED. VERSE BUL

R _____

OFFICIAL RECORD / AMPTELIKE REKORD
Kiriaké Simbras 10de Produksie Veiling, 17/10/2020





LOT: 21



KIRIAKE ISAN

KT1470A

Lot. 21

CH COREEJES, POSBUS 829 MAGALIESBURG 1791 TEL:27824104740

SIMBRA

Birth Date: 2014/10/10
Age: 72 months
Herdbook: F1
Horn: Polled

Simbradex: 91
Days last calved: 311
Calvings: 3
Calving dates: 17/11/13 18/12/20 19/12/11

Star:
ICP: 379

Reg. Status: REG
Inspection Date: 2017/02/09

FEMALE/VROULIK
Reg. No: 172074775

SIRE / VAAR:



DAM / MOER:

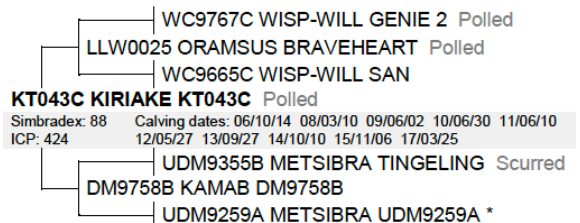

September 2020 South African Simbra BREEDPLAN EBVS

Simbra SA - www.simbra.org / info@simbra.org / 051 446 0580/2

2020	BW	200	400	600	MCW	MILK	SC	DC	EMA	IMF%	RBV%	SFL	NG	SW
EBV	+1.8	+17	+26	+34	+32	+6	--	--	--	--	--	+192	+81	+132
ACC	76%	72%	65%	65%	55%	55%								
BREED	+1.3	+17	+25	+33	+36	+4	+0.8	-1.1	+0.2	+0.0	+0.2	+176	+75	+123



Seller's remarks / Verkoper se kommentaar:

BAIE GOEIE VRUGBARE MOEDERLYN - 6 MAANDE DRAGTIG VAN KIRIAKE ROMA

R _____





LOT: 22



MWS MWS15154

MWS15154A

Lot. 22

CH COREEJES, POSBUS 829 MAGALIESBURG 1791 TEL:27824104740

SIMBRA

Birth Date: 2015/07/19

Simbradex: 97

Star:

Reg. Status: REG

FEMALE/VROULIK

Age: 62 months

Days last calved: 504

ICP: 365

Inspection Date: 2017/08/04

Reg. No: 172399396

Herdbook: F1

Calvings: 2

Horn: Polled

Calving dates: 18/06/01 19/06/01

SIRE / VAAR:

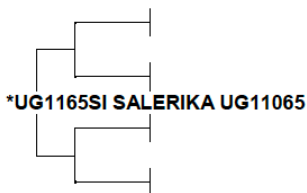

DAM / MOER:



September 2020 South African Simbra BREEDPLAN EBVS

Simbra SA - www.simbra.org / info@simbra.org / 051 446 0580/2

2020	BW	200	400	600	MCW	MILK	SC	DC	EMA	IMF%	RBV%	SFL	NG	SW
EBV	+1.9	+19	+28	+37	--	+6	--	--	--	--	--	+193	+85	+138
ACC	68%	52%	43%	48%		29%								
BREED	+1.3	+17	+25	+33	+36	+4	+0.8	-1.1	+0.2	+0.0	+0.2	+176	+75	+123

Seller's remarks / Verkoper se kommentaar:

DRAGTIG VAN KIRIAKE ROMA



R





LOT: 23



KIRIAKE INERI

KT1473A

Lot. 23

CH COREEJES, POSBUS 829 MAGALIESBURG 1791 TEL:27824104740

SIMBRA

Birth Date: 2014/11/02
Age: 71 months
Herdbook: F1
Horn: Polled

Simbradex: 99
Days last calved: 423
Calvings: 3
Calving dates: 17/07/10 18/08/03 19/08/21

Star:
ICP: 386

Reg. Status: REG
Inspection Date: 2017/02/08

FEMALE/VROULIK
Reg. No: 172074932

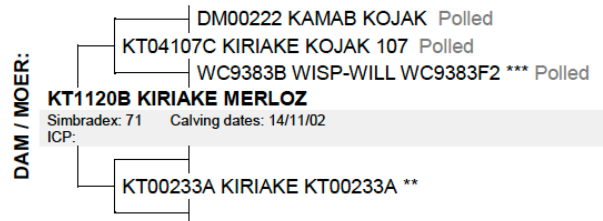
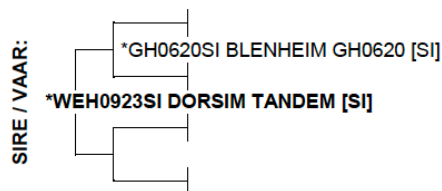

September 2020 South African Simbra BREEDPLAN EBVS

Simbra SA - www.simbra.org / info@simbra.org / 051 446 0580/2

2020	BW	200	400	600	MCW	MILK	SC	DC	EMA	IMF%	RBV%	SFL	NG	SW
EBV	+2.0	+13	+28	+40	+41	+0	--	--	--	--	--	+173	+94	+60
ACC	75%	72%	66%	71%	61%	51%								
BREED	+1.3	+17	+25	+33	+36	+4	+0.8	-1.1	+0.2	+0.0	+0.2	+176	+75	+123

S Seller's remarks / Verkoper se kommentaar:
5 STERRE AAN MOEDERSKANT. UITSTEKENDE VRUGBAARHEID. VER DRAGTIG VAN KIRIAKE ROMA

R _____

OFFICIAL RECORD / AMPTELIKE REKORD
Kiriaké Simbras 10de Produksie Veiling, 17/10/2020



The Trusted Home of Agriculture
Die Betroubare Tuiste van Landbou



LOT: 24



KIRIAKE TENTEN

KT16100

Lot. 24

CH COREEJES, POSBUS 829 MAGALIESBURG 1791 TEL:27824104740

SIMBRA

Birth Date: 2016/11/14

Simbradex:

Star:

Reg. Status: CBK

FEMALE/VRouLIK

Age: 47 months

Days last calved:

ICP:

Not yet inspected

Reg. No: 172326449

Herdbook: SP

Calvings:

Calving dates: 19/10/14

Horn: Polled

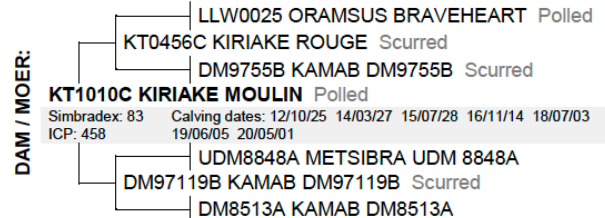
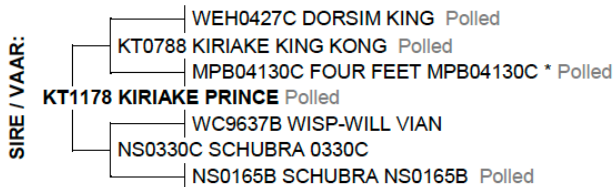

September 2020 South African Simbra BREEDPLAN EBVS

Simbra SA - www.simbra.org / info@simbra.org / 051 446 0580/2

2020	BW	200	400	600	MCW	MILK	SC	DC	EMA	IMF%	RBY%	SFL	NG	SW
EBV	+1.5	+13	+12	+18	+18	+10	+0.9	--	--	--	--	+93	+36	+122
ACC	74%	71%	70%	72%	61%	48%	38%							
BREED	+1.3	+17	+25	+33	+36	+4	+0.8	-1.1	+0.2	+0.0	+0.2	+176	+75	+123

Seller's remarks / Verkoper se kommentaar:

6 MAANDE DRAGTIG VAN KIRIAKE ROMA



R





LOT: 25



KIRIAKE PAULA

KT1752C

Lot. 25

CH COREEJES, POSBUS 829 MAGALIESBURG 1791 TEL:27824104740

SIMBRA

Birth Date: 2017/07/22

Simbradex: 106

Star:

Reg. Status: REG

FEMALE/VROULIK

Age: 38 months

Days last calved: 237

ICP:

Inspection Date: 2020/01/22

Herdbook: F3

Calvings: 1

Reg. No: 172442055

Horn: Polled

Calving dates: 20/02/23

SIRE / VAAR:



DAM / MOER:

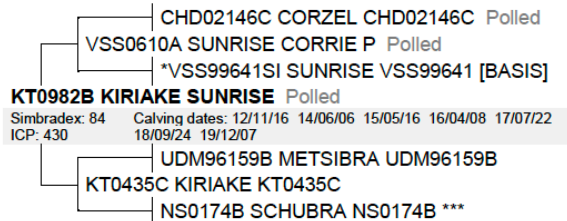

September 2020 South African Simbra BREEDPLAN EBVS

Simbra SA - www.simbra.org / info@simbra.org / 051 446 0580/2

	BW	200	400	600	MCW	MILK	SC	DC	EMA	IMF%	RBY%	SFL	NG	SW
EBV	+1.3	+15	+23	+29	+28	+9	+0.9	--	--	--	--	+169	+70	+129
ACC	73%	70%	70%	72%	61%	48%	36%							
BREED	+1.3	+17	+25	+33	+36	+4	+0.8	-1.1	+0.2	+0.0	+0.2	+176	+75	+123

Seller's remarks / Verkoper se kommentaar:

TOP POENA LYNE. VROEG DRAGTIG. MET VERSKALF KT2014 VAN KIRIAKE ROMA KT1559C

R

OFFICIAL RECORD / AMPTELIKE REKORD
Kiriaké Simbras 10de Produksie Velling, 17/10/2020





LOT: 26



KIRIAKE VERSACE

KT1669C

Lot. 26

CH COREEJES, POSBUS 829 MAGALIESBURG 1791 TEL:27824104740

SIMBRA

Birth Date: 2016/09/20

Simbradex: 103

Star:

Reg. Status: REG

FEMALE/VROULIK

Age: 48 months

Days last calved: 515

ICP:

Inspection Date: 2018/01/09

Reg. No: 172326183

Herdbook: F3

Calvings: 1

Horn: Polled

Calving dates: 19/05/21

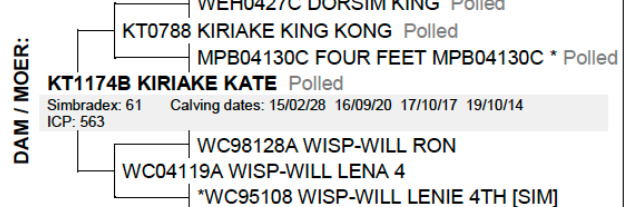
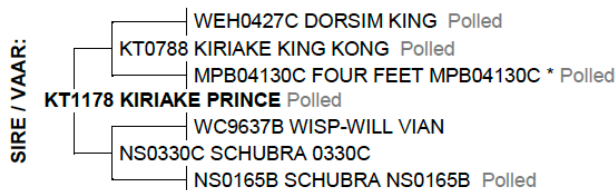

September 2020 South African Simbra BREEDPLAN EBVS

Simbra SA - www.simbra.org / info@simbra.org / 051 446 0580/2

2020	BW	200	400	600	MCW	MILK	SC	DC	EMA	IMF%	RBY%	SFL	NG	SW
EBV	+1.8	+11	+25	+26	+24	+8	+1.0	--	--	--	--	+157	+56	+80
ACC	76%	74%	73%	73%	60%	52%	40%							
BREED	+1.3	+17	+25	+33	+36	+4	+0.8	-1.1	+0.2	+0.0	+0.2	+176	+75	+123

Seller's remarks / Verkoper se kommentaar:



SWAAR DRAGTIG VAN KIRIAKE ROMA KT1559C

R _____





LOT: 27



KIRIAKE PERFECT

KT1567

Lot. 27

CH COREEJES, POSBUS 829 MAGALIESBURG 1791 TEL:27824104740

SIMBRA

Birth Date: 2015/08/20
Age: 61 months
Herdbook: SP
Horn:

Simbradex: 117
Days last calved: 447
Calvings: 3
Calving dates: 17/11/14 18/09/15 19/07/28

Star:
ICP: 311

Reg. Status: REG
Inspection Date: 2017/02/09

FEMALE/VROULIK
Reg. No: 172201881

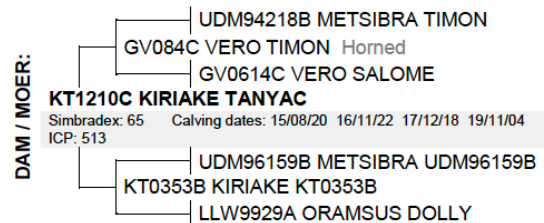
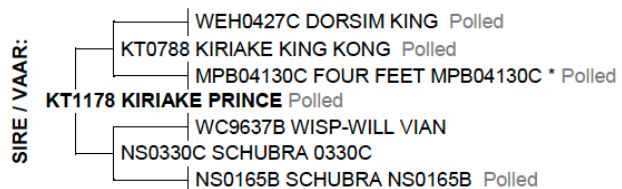

September 2020 South African Simbra BREEDPLAN EBVS

Simbra SA - www.simbra.org / info@simbra.org / 051 446 0580/2

2020	BW	200	400	600	MCW	MILK	SC	DC	EMA	IMF%	RBV%	SFL	NG	SW
EBV	+0.4	+9	+17	+14	+12	+10	+0.4	--	--	--	--	+119	+32	+91
ACC	76%	72%	69%	72%	62%	50%	38%							
BREED	+1.3	+17	+25	+33	+36	+4	+0.8	-1.1	+0.2	+0.0	+0.2	+176	+75	+123

S **Seller's remarks / Verkoper se kommentaar:**
SWAAR DRAGTIG VAN KIRIAKE ROMA KT1559C

R _____

OFFICIAL RECORD / AMPTELIKE REKORD
Kiriaké Simbras 10de Produkiesie Velling, 17/10/2020





LOT: 28



KIRIAKE CARMEN 2

KT1074A

Lot. 28

CH COREEJES, POSBUS 829 MAGALIESBURG 1791 TEL:27824104740

SIMBRA

Birth Date: 2010/10/13

Simbradex: 84

Star:

Reg. Status: REG

FEMALE/VROULIK

Age: 120 months

Days last calved: 368

ICP: 430

Inspection Date: 2013/02/04

Reg. No: 171362716

Herdbook: F1

Calvings: 6

Calving dates: 13/11/29 15/04/14 16/04/17 17/06/13 18/09/05 19/10/15

Horn: Scurred

SIRE / VAAR:

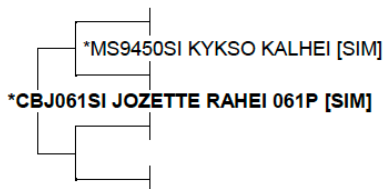

DAM / MOER:



September 2020 South African Simbra BREEDPLAN EBVS

Simbra SA - www.simbra.org / info@simbra.org / 051 446 0580/2

2020	BW	200	400	600	MCW	MILK	SC	DC	EMA	IMF%	RBY%	SFL	NG	SW
EBV	+2.2	+20	+31	+46	+57	+10	+2.3	--	--	--	--	+213	+90	+143
ACC	79%	76%	74%	72%	69%	63%	42%							
BREED	+1.3	+17	+25	+33	+36	+4	+0.8	-1.1	+0.2	+0.0	+0.2	+176	+75	+123

Seller's remarks / Verkoper se kommentaar:
7 MAANDE DRAGTIG VAN KIRIAKE PRO



R _____





LOT: 29



KIRIAKE JAKKI

KT12102C

Lot. 29

CH COREEJES, POSBUS 829 MAGALIESBURG 1791 TEL:27824104740

SIMBRA

Birth Date: 2012/11/20

Simbradex: 95

Star:

Reg. Status: REG

FEMALE/VROULIK

Age: 94 months

Days last calved: 292

ICP: 429

Inspection Date: 2015/10/05

Reg. No: 171744400

Herdbook: F3

Calvings: 5

Horn: Polled

Calving dates: 15/04/22 16/05/18 17/06/18 18/12/15 19/12/30

SIRE / VAAR:

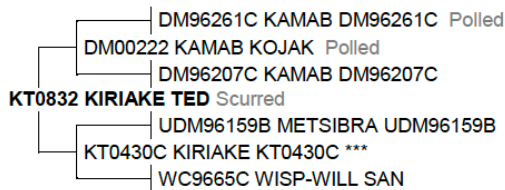

DAM / MOER:

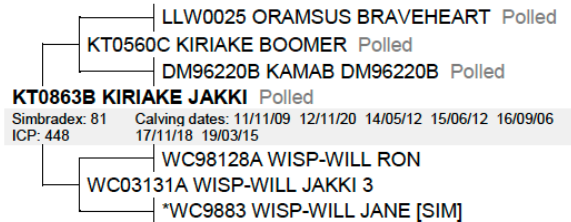

September 2020 South African Simbra BREEDPLAN EBVS

Simbra SA - www.simbra.org / info@simbra.org / 051 446 0580/2

2020	BW	200	400	600	MCW	MILK	SC	DC	EMA	IMF%	RBY%	SFL	NG	SW
EBV	+0.6	+12	+19	+20	+21	+4	+0.6	--	--	--	--	+72	+32	+59
ACC	76%	73%	68%	67%	56%	53%	31%							
BREED	+1.3	+17	+25	+33	+36	+4	+0.8	-1.1	+0.2	+0.0	+0.2	+176	+75	+123

Seller's remarks / Verkoper se kommentaar:



7 MAANDE DRAGTIG VAN KIRIAKE ROMA

R _____





LOT: 30



KIRIAKE TIMONÉ

KT1313C

Lot. 30

CH COREEJES, POSBUS 829 MAGALIESBURG 1791 TEL:27824104740

SIMBRA

Birth Date: 2013/03/11

Simbradex: 86

Star:

Reg. Status: REG

FEMALE/VROULIK

Age: 91 months

Days last calved: 387

ICP: 432

Inspection Date: 2015/10/05

Reg. No: 171817869

Herdbook: F3

Calvings: 4

Calving dates: 16/03/10 17/06/19 18/08/28 19/09/26

Horn: Polled

SIRE / VAAR:



DAM / MOER:

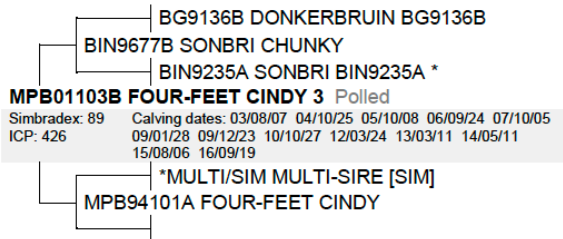

September 2020 South African Simbra BREEDPLAN EBVS

Simbra SA - www.simbra.org / info@simbra.org / 051 446 0580/2

2020	BW	200	400	600	MCW	MILK	SC	DC	EMA	IMF%	RBV%	SFL	NG	SW
EBV	+0.6	+6	+19	+19	+21	+4	+0.5	--	--	--	--	+103	+40	+27
ACC	78%	75%	69%	68%	56%	63%	32%							
BREED	+1.3	+17	+25	+33	+36	+4	+0.8	-1.1	+0.2	+0.0	+0.2	+176	+75	+123



Seller's remarks / Verkoper se kommentaar:
SWAAR DRAGTIG VAN KIRIAKE ROMA

R



The Trusted Home of Agriculture
Die Betroubare Tuiste van Landbou



LOT: 31



KIRIAKE ROSS

KT1778

Lot. 31

CH COREEJES, POSBUS 829 MAGALIESBURG 1791 TEL:27824104740

SIMBRA

Birth Date: 2017/11/11

DNA: 748U012, SV

Reg. Status: REG

MALE/MANLIK

Age: 35 months

Inspection Date: 2020/01/23

Herdbook: F3

Reg. No: 172576100

Horn: Scurred

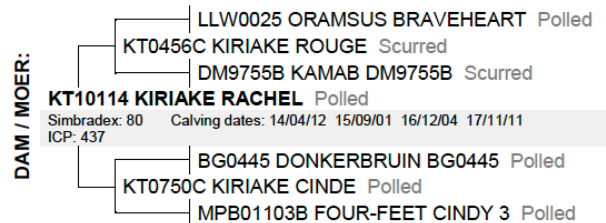
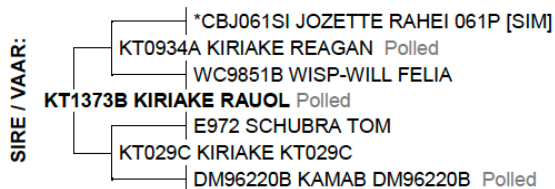

September 2020 South African Simbra BREEDPLAN EBVS

Simbra SA - www.simbra.org / info@simbra.org / 051 446 0580/2

2020	BW	200	400	600	MCW	MILK	SC	DC	EMA	IMF%	RBY%	SFL	NG	SW
EBV	+1.5	+21	+27	+33	+32	+5	+0.6	--	--	--	--	+163	+77	+146
ACC	72%	62%	59%	59%	52%	39%	23%							
BREED	+1.3	+17	+25	+33	+36	+4	+0.8	-1.1	+0.2	+0.0	+0.2	+176	+75	+123

S Seller's remarks / Verkoper se kommentaar:
UITSTEKENDE SYFER, MOOI HAARKLEED

R _____

OFFICIAL RECORD / AMPTELIKE REKORD
Kiriaké Simbras 10de Produkse Velling, 17/10/2020



The Trusted Home of Agriculture
Die Betroubare Tuiste van Landbou



LOT: 32



KIRIAKE CAMILA II 1411

KT1411B

Lot. 32

CH COREEJES, POSBUS 829 MAGALIESBURG 1791 TEL:27824104740

SIMBRA

Birth Date: 2014/03/17

Simbradex: 92

Star:

Reg. Status: REG

FEMALE/VROULIK

Age: 79 months

Days last calved: 140

ICP: 408

Inspection Date: 2017/02/09

Herdbook: F2

Calvings: 4

Reg. No: 171973829

Horn: Polled

Calving dates: 17/01/22 17/11/16 18/11/26 20/05/30

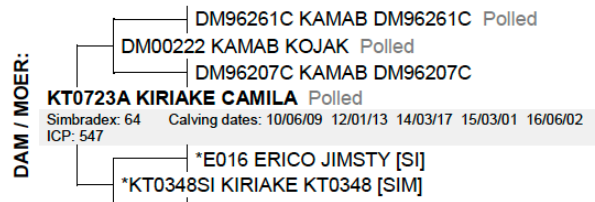
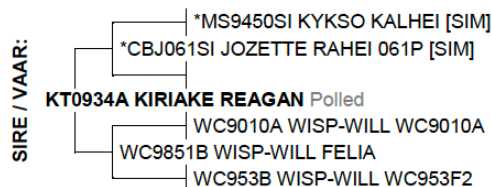

September 2020 South African Simbra BREEDPLAN EBVS

Simbra SA - www.simbra.org / info@simbra.org / 051 446 0580/2

2020	BW	200	400	600	MCW	MILK	SC	DC	EMA	IMF%	RBV%	SFL	NG	SW
EBV	+1.7	+22	+32	+39	+44	+6	+1.7	--	--	--	--	+191	+78	+143
ACC	77%	73%	68%	71%	59%	52%	25%							
BREED	+1.3	+17	+25	+33	+36	+4	+0.8	-1.1	+0.2	+0.0	+0.2	+176	+75	+123

S Seller's remarks / Verkoper se kommentaar:
3 IN MET VERSKALF KT2054. 8 WEKE DRAGTIG VAN KIRIAKE PASCAL

R





LOT: 33



KIRIAKE TOUCHED

KT132C

Lot. 33

CH COREEJES, POSBUS 829 MAGALIESBURG 1791 TEL:27824104740

SIMBRA

Birth Date: 2013/01/07

Simbradex: 73

Star:

Reg. Status: REG

FEMALE/VROULIK

Age: 93 months

Days last calved: 168

ICP: 481

Inspection Date: 2015/10/05

Herdbook: F3

Calvings: 4

Reg. No: 171744558

Horn:

Calving dates: 16/05/21 17/11/20 19/05/21 20/05/02

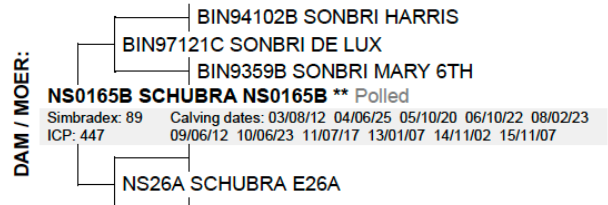
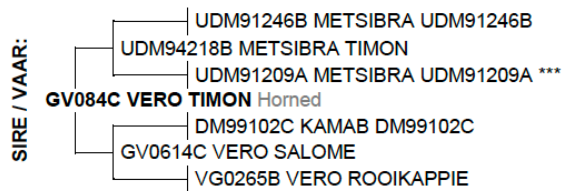

September 2020 South African Simbra BREEDPLAN EBVS

Simbra SA - www.simbra.org / info@simbra.org / 051 446 0580/2

2020	BW	200	400	600	MCW	MILK	SC	DC	EMA	IMF%	RBY%	SFL	NG	SW
EBV	+0.1	+9	+18	+18	+26	+7	+1.1	--	--	--	--	+142	+34	+83
ACC	77%	73%	69%	69%	59%	61%	36%							
BREED	+1.3	+17	+25	+33	+36	+4	+0.8	-1.1	+0.2	+0.0	+0.2	+176	+75	+123

S Seller's remarks / Verkoper se kommentaar:
3 IN 1 MET VERSKALF KT2032. VROEG DRAGTIG VAN KIRIAKE PASCAL

R _____

OFFICIAL RECORD / AMPTELIKE REKORD
Kiriaké Simbras 10de Produksie Veiling, 17/10/2020





LOT: 34



KIRIAKE JOZI

KT16103B

Lot. 34

CH COREEJES, POSBUS 829 MAGALIESBURG 1791 TEL:27824104740

SIMBRA

Birth Date: 2016/11/23

Simbradex: 107

Star:

Reg. Status: REG

FEMALE/VROULIK

Age: 46 months

Days last calved: 146

ICP: 563

Inspection Date: 2020/01/22

Reg. No: 172326498

Herdbook: F1

Calvings: 2

Calving dates: 18/11/08 20/05/24

Horn: Polled

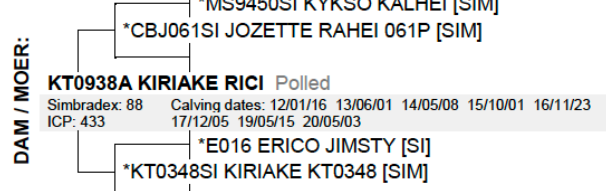
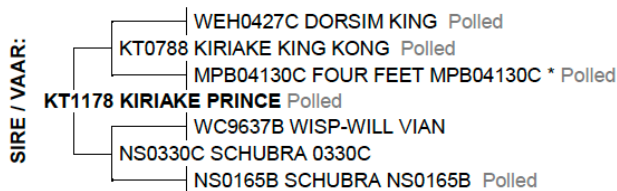

September 2020 South African Simbra BREEDPLAN EBVS

Simbra SA - www.simbra.org / info@simbra.org / 051 446 0580/2

2020	BW	200	400	600	MCW	MILK	SC	DC	EMA	IMF%	RBV%	SFL	NG	SW
EBV	+2.7	+21	+44	+47	+49	+12	+2.1	--	--	--	--	+306	+103	+161
ACC	76%	72%	72%	68%	57%	52%	37%							
BREED	+1.3	+17	+25	+33	+36	+4	+0.8	-1.1	+0.2	+0.0	+0.2	+176	+75	+123



Seller's remarks / Verkoper se kommentaar:

3 IN 1 MET BULKALF KT 2050. VROEG DRAGTIG VAN KIRIAKE PASCAL

R _____





LOT: 35



KIRIAKE MOULIN

KT1277B

Lot. 35

CH COREEJES, POSBUS 829 MAGALIESBURG 1791 TEL:27824104740

SIMBRA

Birth Date: 2012/10/14

Simbradex: 88

Star:

Reg. Status: REG

FEMALE/VROULIK

Age: 96 months

Days last calved: 172

ICP: 397

Inspection Date: 2015/10/05

Herdbook: F2

Calvings: 5

Reg. No: 171744202

Horn: Polled

Calving dates: 15/12/23 16/10/13 17/07/13 18/11/26 20/04/28

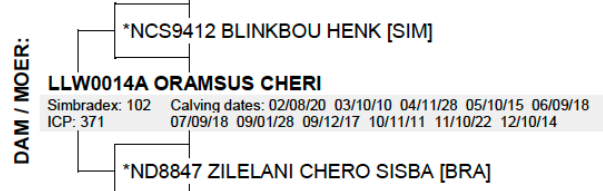
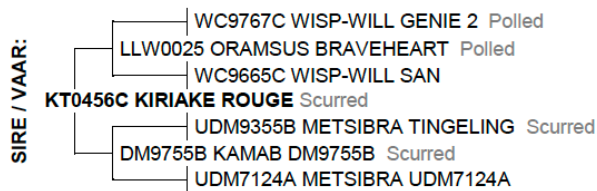

September 2020 South African Simbra BREEDPLAN EBVS

Simbra SA - www.simbra.org / info@simbra.org / 051 446 0580/2

2020	BW	200	400	600	MCW	MILK	SC	DC	EMA	IMF%	RBV%	SFL	NG	SW
EBV	+0.7	+6	+13	+22	+25	+3	+0.6	--	--	--	--	+77	+49	+30
ACC	78%	74%	70%	73%	64%	59%	35%							
BREED	+1.3	+17	+25	+33	+36	+4	+0.8	-1.1	+0.2	+0.0	+0.2	+176	+75	+123

S **Seller's remarks / Verkoper se kommentaar:**
3 IN 1 MET VERSKALF KT2028. VROEG DRAGTIG VAN KIRIAKE PASCAL

R _____





LOT: 36



KIRIAKE CASA

KT1486C

Lot. 36

CH COREEJES, POSBUS 829 MAGALIESBURG 1791 TEL:27824104740

SIMBRA

Birth Date: 2014/12/02
Age: 70 months
Herdbook: F3
Horn: Polled

Simbradex: 87
Days last calved: 180
Calvings: 3
Calving dates: 17/12/06 19/04/13 20/04/20

Star:
ICP: 433

Reg. Status: REG
Inspection Date: 2017/02/09

FEMALE/VROULIK
Reg. No: 172075053



September 2020 South African Simbra BREEDPLAN EBVS

Simbra SA - www.simbra.org / info@simbra.org / 051 446 0580/2

2020	BW	200	400	600	MCW	MILK	SC	DC	EMA	IMF%	RBV%	SFL	NG	SW
EBV	+1.9	+20	+26	+32	+28	+10	--	--	--	--	--	+152	+74	+150
ACC	76%	71%	66%	71%	60%	49%								
BREED	+1.3	+17	+25	+33	+36	+4	+0.8	-1.1	+0.2	+0.0	+0.2	+176	+75	+123

Seller's remarks / Verkoper se kommentaar:

3 IN 1 MET BULKALF KT2023. 3 MAANDE DRAGTIG VAN KIRIAKE PRO



R





LOT: 37



KIRIAKE KATE

KT1648C

Lot. 37

CH COREEJES, POSBUS 829 MAGALIESBURG 1791 TEL:27824104740

SIMBRA

Birth Date: 2016/05/24

Simbradex: 93

Star:

Reg. Status: REG

FEMALE/VROULIK

Age: 52 months

Days last calved: 145

ICP: 569

Inspection Date: 2018/01/09

Reg. No: 172388399

Herdbook: F3

Calvings: 2

Calving dates: 18/11/03 20/05/25

Horn: Polled

SIRE / VAAR:

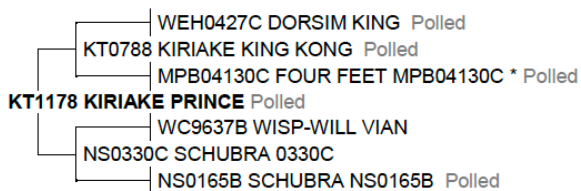

DAM / MOER:

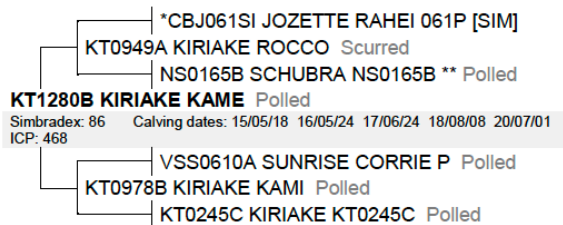

September 2020 South African Simbra BREEDPLAN EBVS

Simbra SA - www.simbra.org / info@simbra.org / 051 446 0580/2

2020	BW	200	400	600	MCW	MILK	SC	DC	EMA	IMF%	RBV%	SFL	NG	SW
EBV	+0.7	+8	+17	+21	+24	+10	+0.9	--	--	--	--	+139	+45	+85
ACC	76%	71%	70%	67%	54%	46%	39%							
BREED	+1.3	+17	+25	+33	+36	+4	+0.8	-1.1	+0.2	+0.0	+0.2	+176	+75	+123



Seller's remarks / Verkoper se kommentaar:

3 IN 1 MET VERSKALF KT2052. VROEG DRAGTIG VAN KIRIAKE PASCAL

R _____





LOT: 38



KIRIAKE POSH

KT1654C

Lot. 38

CH COREEJES, POSBUS 829 MAGALIESBURG 1791 TEL:27824104740

SIMBRA

Birth Date: 2016/06/28
Age: 51 months
Herdbook: F3
Horn: Polled

Simbradex: 98
Days last calved: 169
Calvings: 2
Calving dates: 18/08/11 20/05/01

Star:
ICP: 629

Reg. Status: REG
Inspection Date: 2018/01/09

FEMALE/VROULIK
Reg. No: 172279416

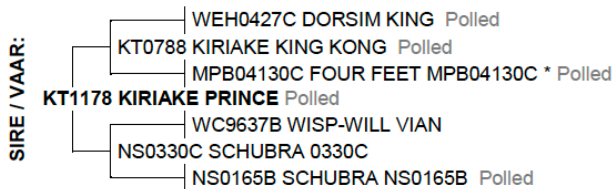

September 2020 South African Simbra BREEDPLAN EBVS

Simbra SA - www.simbra.org / info@simbra.org / 051 446 0580/2

2020	BW	200	400	600	MCW	MILK	SC	DC	EMA	IMF%	RBY%	SFL	NG	SW
EBV	+1.1	+16	+23	+23	+17	+10	+0.4	--	--	--	--	+175	+65	+152
ACC	75%	72%	69%	72%	62%	51%	37%							
BREED	+1.3	+17	+25	+33	+36	+4	+0.8	-1.1	+0.2	+0.0	+0.2	+176	+75	+123

Seller's remarks / Verkoper se kommentaar:



MET BULKALF KT 2034. MOONTLIK VROEG DRAGTIG VAN KIRIAKE PASCAL

R





LOT: 39



OFFICIAL RECORD / AMPTELIKE REKORD
Kiriaké Simbras 10de Produkstie Velling, 17/10/2020

KIRIAKE ROLETTE

KT1524B

Lot. 39

CH COREEJES, POSBUS 829 MAGALIESBURG 1791 TEL:27824104740

SIMBRA

Birth Date: 2015/04/02
Age: 66 months
Herdbook: F2
Horn: Polled

Simbradex: 90
Days last calved: 118
Calvings: 3
Calving dates: 18/03/28 19/06/23 20/06/21

Star:
ICP: 408

Reg. Status: REG
Inspection Date: 2017/02/09

FEMALEVROULIK
Reg. No: 172126864

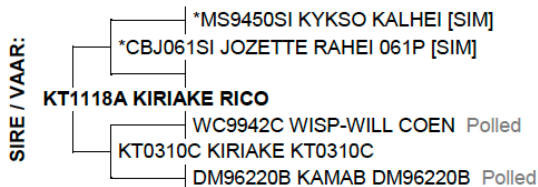

September 2020 South African Simbra BREEDPLAN EBVS

Simbra SA - www.simbra.org / info@simbra.org / 051 446 0580/2

2020	BW	200	400	600	MCW	MILK	SC	DC	EMA	IMF%	RBV%	SFL	NG	SW
EBV	+1.3	+15	+22	+35	+38	+7	+0.8	--	--	--	--	+125	+73	+95
ACC	76%	72%	70%	67%	54%	54%	27%							
BREED	+1.3	+17	+25	+33	+36	+4	+0.8	-1.1	+0.2	+0.0	+0.2	+176	+75	+123

S **Seller's remarks / Verkoper se kommentaar:**
MET BULKALF KT2066. MOONTLIK VROEG DRAGTIG VAN KIRIAKE PASCAL

R _____





LOT: 40



KIRIAKE TANTO

KT1323

Lot. 40

CH COREEJES, POSBUS 829 MAGALIESBURG 1791 TEL:27824104740

SIMBRA

Birth Date: 2013/05/05 **Simbradex:** 96 **Star:** **Reg. Status:** REG **FEMALE/VROULIK**
Age: 89 months **Days last calved:** 168 **ICP:** 390 **Inspection Date:** 2015/10/05
Herdbook: SP **Calvings:** 5
Horn: **Calving dates:** 16/01/26 17/06/24 18/06/10 19/06/07 20/05/02 **Reg. No:** 171817786

SIRE / VAAR:

- UDM91246B METSIBRA UDM91246B
- UDM94218B METSIBRA TIMON
- UDM91209A METSIBRA UDM91209A ***
- GV084C VERO TIMON** Horned
- DM99102C KAMAB DM99102C
- GV0614C VERO SALOME
- VG0265B VERO ROOKAPPIE

DAM / MOER:

- BS98188C BEE-ES BS98188C Polled
- WEH0427C DORSIM KING Polled
- WEH0010B DORSIM CARMEN
- KT0810C KIRIAKE TANTE** Horned
- Simbradex: 99 Calving dates: 11/01/25 12/01/04 13/05/05 14/03/17 15/04/02
- ICP: 359 16/02/11 17/01/13 17/12/29 19/01/08 19/11/22
- UDM96159B METSIBRA UDM96159B
- KT0230B KIRIAKE KT0230B Polled
- LLW001A ORAMSUS TANTI

September 2020 South African Simbra BREEDPLAN EBVS

Simbra SA - www.simbra.org / info@simbra.org / 051 446 0580/2

2020	BW	200	400	600	MCW	MILK	SC	DC	EMA	IMF%	RBY%	SFL	NG	SW
EBV	+0.2	+7	+16	+21	+26	+8	+0.5	--	--	--	--	+76	+37	+40
ACC	79%	76%	74%	75%	63%	62%	43%							
BREED	+1.3	+17	+25	+33	+36	+4	+0.8	-1.1	+0.2	+0.0	+0.2	+176	+75	+123

S **Seller's remarks / Verkoper se kommentaar:**
3 IN 1 MET VERSKALF KT2031. DRAGTIG VAN KIRIAKE PASCAL

R





LOT: 41



OFFICIAL RECORD / AMPTELIKE REKORD
Kiriaké Simbras 10de Produkisie Velling, 17/10/2020

KIRIAKE TUNÈ

KT1330B

Lot. 41

CH COREEJES, POSBUS 829 MAGALIESBURG 1791 TEL:27824104740

SIMBRA

Birth Date: 2013/05/20

Simbradex: 90

Star:

Reg. Status: REG

FEMALE/VROULIK

Age: 88 months

Days last calved: 389

ICP: 393

Inspection Date: 2019/05/01

Herdbook: F2

Calvings: 4

Reg. No: 171817851

Horn:

Calving dates: 16/07/04 17/07/20 18/08/25 19/09/24

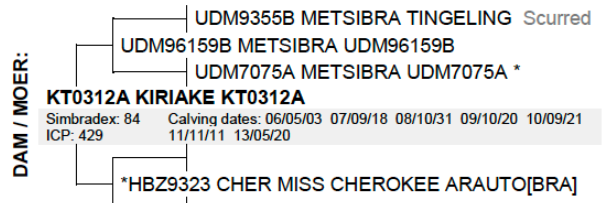

September 2020 South African Simbra BREEDPLAN EBVS

Simbra SA - www.simbra.org / info@simbra.org / 051 446 0580/2

2020	BW	200	400	600	MCW	MILK	SC	DC	EMA	IMF%	RBY%	SFL	NG	SW
EBV	-0.4	+6	+16	+18	+19	+2	+0.1	--	--	--	--	+80	+45	+25
ACC	78%	73%	71%	73%	63%	56%	33%					+176	+75	+123
BREED	+1.3	+17	+25	+33	+36	+4	+0.8	-1.1	+0.2	+0.0	+0.2	+176	+75	+123

S Seller's remarks / Verkoper se kommentaar:
7 MAANDE DRAGTIG VAN KIRIAKE ROMA

R _____





LOT: 42



KIRIAKE JANÉ

KT111C

Lot. 42

CH COREEJES, POSBUS 829 MAGALIESBURG 1791 TEL:27824104740

SIMBRA

Birth Date: 2011/01/04 Simbradex: 98 Star: Reg. Status: REG FEMALE/VROULIK
 Age: 117 months Days last calved: 331 ICP: 362 Inspection Date: 2013/02/04
 Herdbook: F3 Calvings: 7 Reg. No: 171443482
 Horn: Polled Calving dates: 13/12/15 14/11/30 15/09/03 16/12/01 17/11/13 18/11/02 19/11/21

SIRE / VAAR:

- WC9767C WISP-WILL GENIE 2 Polled
- LLW0025 ORAMSUS BRAVEHEART Polled
- WC9665C WISP-WILL SAN
- KT0456C KIRIAKE ROUGE** Scurred
- UDM9355B METSIBRA TINGELING Scurred
- DM9755B KAMAB DM9755B Scurred
- UDM7124A METSIBRA UDM7124A

DAM / MOER:

- DM96261C KAMAB DM96261C Polled
- DM00222 KAMAB KOJAK Polled
- DM96207C KAMAB DM96207C
- KT0554B KIRIAKE JANA** Polled
- Simbradex: 90 Calving dates: 07/11/09 09/09/02 11/01/04 12/01/23 12/12/15
- ICP: 443 14/05/09 15/04/10 16/02/29 17/09/30 18/10/01
- *HBZ9468 CHERIO RED KING [BRA]
- LLW0035A ORAMSUS JANI **
- *LLW939 ORAMSUS JANNA 93 [SIM]

September 2020 South African Simbra BREEDPLAN EBVS

Simbra SA - www.simbra.org / info@simbra.org / 051 446 0580/2

2020	BW	200	400	600	MCW	MILK	SC	DC	EMA	IMF%	RBY%	SFL	NG	SW
EBV	+0.1	+9	+14	+19	+25	+6	+0.4	--	--	--	--	+52	+27	+45
ACC	80%	76%	72%	74%	72%	65%	29%							
BREED	+1.3	+17	+25	+33	+36	+4	+0.8	-1.1	+0.2	+0.0	+0.2	+176	+75	+123

Seller's remarks / Verkoper se kommentaar:
 7 MAANDE DRAGTIG VAN KIRIAKE ROMA



R _____





LOT: 43



KIRIAKE DIANE

KT138B

Lot. 43

CH COREEJES, POSBUS 829 MAGALIESBURG 1791 TEL:27824104740

SIMBRA

Birth Date: 2013/01/26 **Simbradex:** 99 **Star:** **Reg. Status:** REG **FEMALE/VROULIK**
Age: 92 months **Days last calved:** 331 **ICP:** 387 **Inspection Date:** 2015/10/05
Herdbook: F2 **Calvings:** 5
Horn: Polled **Calving dates:** 15/08/26 16/11/24 17/09/23 18/08/21 19/11/21 **Reg. No:** 171755976

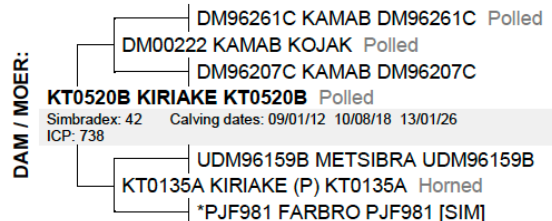

September 2020 South African Simbra BREEDPLAN EBVS

Simbra SA - www.simbra.org / info@simbra.org / 051 446 0580/2

2020	BW	200	400	600	MCW	MILK	SC	DC	EMA	IMF%	RBV%	SFL	NG	SW
EBV	+0.1	+11	+16	+25	+25	-1	--	--	--	--	--	+76	+59	+50
ACC	77%	71%	65%	65%	52%	52%						+176	+75	+123
BREED	+1.3	+17	+25	+33	+36	+4	+0.8	-1.1	+0.2	+0.0	+0.2	+176	+75	+123

S **Seller's remarks / Verkoper se kommentaar:**
DRAGTIG VAN KIRIAKE SHANE

R _____

OFFICIAL RECORD / AMPTELIKE REKORD
Kiriaké Simbras 10de Produkse Veiing, 17/10/2020



The Trusted Home of Agriculture
Die Betroubare Tuiste van Landbou



LOT: 44



BIANDI 1367

JVD1367

Lot. 44

CH COREEJES, POSBUS 829 MAGALIESBURG 1791 TEL:27824104740

SIMBRA

Birth Date: 2013/05/13

Simbradex: 92

Star:

Reg. Status: REG

FEMALE/VROULIK

Age: 89 months

Days last calved: 454

ICP: 445

Inspection Date: 2015/02/18

Herdbook: SP

Calvings: 4

Reg. No: 171809072

Horn: Polled

Calving dates: 15/11/26 17/06/28 18/07/03 19/07/21

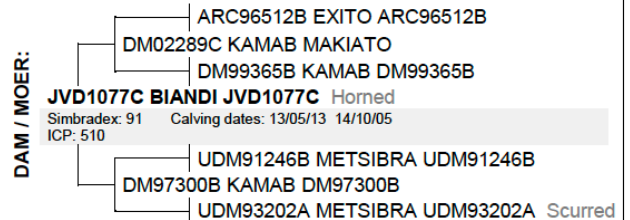
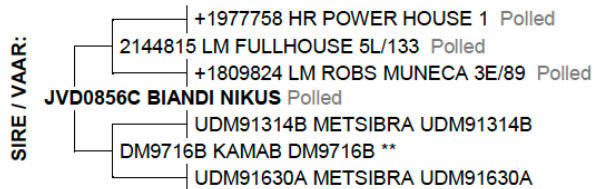

September 2020 South African Simbra BREEDPLAN EBVS

Simbra SA - www.simbra.org / info@simbra.org / 051 446 0580/2

2020	BW	200	400	600	MCW	MILK	SC	DC	EMA	IMF%	RBY%	SFL	NG	SW
EBV	+1.7	+19	+25	+36	+40	+5	+0.7	--	-0.4	--	+0.7	+114	+66	+105
ACC	78%	73%	70%	74%	63%	54%	40%		29%		35%			
BREED	+1.3	+17	+25	+33	+36	+4	+0.8	-1.1	+0.2	+0.0	+0.2	+176	+75	+123

Seller's remarks / Verkoper se kommentaar:

7 MAANDE DRAGTIG VAN KIRIAKE PRO



R





LOT: 45



KIRIAKE CHIC

KT1726B

Lot. 45

CH COREEJES, POSBUS 829 MAGALIESBURG 1791 TEL:27824104740

SIMBRA

Birth Date: 2017/06/17
Age: 40 months
Herdbook: F2
Horn: Polled

Simbradex: 110
Days last calved: 315
Calvings: 1
Calving dates: 19/12/07

Star:
ICP:

Reg. Status: REG
Inspection Date: 2020/01/22

FEMALE/VROULIK
Reg. No: 172391385

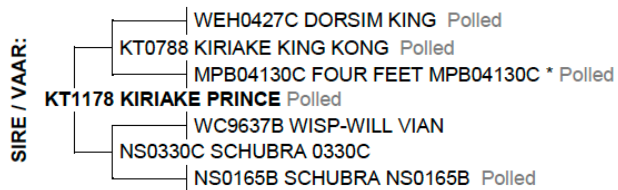

September 2020 South African Simbra BREEDPLAN EBVS

Simbra SA - www.simbra.org / info@simbra.org / 051 446 0580/2

2020	BW	200	400	600	MCW	MILK	SC	DC	EMA	IMF%	RBY%	SFL	NG	SW
EBV	+2.7	+23	+37	+50	+51	+13	+1.7	--	--	--	--	+236	+109	+168
ACC	75%	71%	71%	73%	62%	50%	38%							
BREED	+1.3	+17	+25	+33	+36	+4	+0.8	-1.1	+0.2	+0.0	+0.2	+176	+75	+123

S Seller's remarks / Verkoper se kommentaar:
DRAGTIG VAN KIRIAKE PASCAL

R _____

OFFICIAL RECORD / AMPTELIKE REKORD
Kiriaké Simbras 10de Produkste Velling, 17/10/2020



The Trusted Home of Agriculture
Die Betroubare Tuiste van Landbou



LOT: 46



KIRIAKE CANDI

KT1742

Lot. 46

CH COREEJES, POSBUS 829 MAGALIESBURG 1791 TEL:27824104740

SIMBRA

Birth Date: 2017/07/11

Simbradex: 118

Star:

Reg. Status: REG

FEMALE/VROULIK

Age: 39 months

Days last calved: 366

ICP:

Inspection Date: 2020/01/22

Reg. No: 172442014

Herdbook: SP

Calvings: 1

Horn: Polled

Calving dates: 19/10/17

SIRE / VAAR:



DAM / MOER:

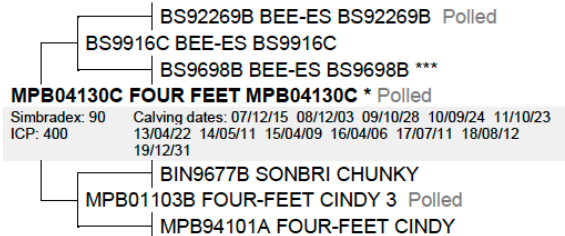

September 2020 South African Simbra BREEDPLAN EBVS

Simbra SA - www.simbra.org / info@simbra.org / 051 446 0580/2

2020	BW	200	400	600	MCW	MILK	SC	DC	EMA	IMF%	RBV%	SFL	NG	SW
EBV	+1.9	+13	+23	+28	+21	+7	+0.8	--	--	--	--	+146	+73	+98
ACC	76%	73%	72%	74%	62%	53%	40%							
BREED	+1.3	+17	+25	+33	+36	+4	+0.8	-1.1	+0.2	+0.0	+0.2	+176	+75	+123



Seller's remarks / Verkoper se kommentaar:
DRAGTIG VAN KIRIAKE PASCAL

R





LOT: 47



KIRIAKE PAIGE

KT15102B

Lot. 47

CH COREEJES, POSBUS 829 MAGALIESBURG 1791 TEL:27824104740

SIMBRA

Birth Date: 2015/10/22

Simbradex: 100

Star:

Reg. Status: REG

FEMALE/VROULIK

Age: 59 months

Days last calved: 453

ICP: 426

Inspection Date: 2017/02/09

Reg. No: 172202186

Herdbook: F2

Calvings: 2

Calving dates: 18/05/22 19/07/22

Horn: Polled

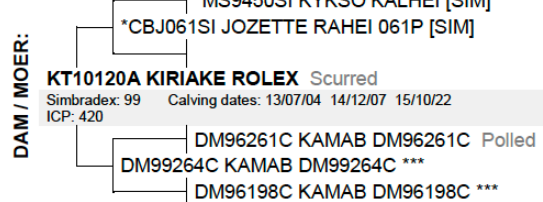
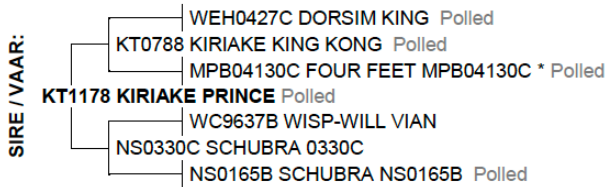

September 2020 South African Simbra BREEDPLAN EBVS

Simbra SA - www.simbra.org / info@simbra.org / 051 446 0580/2

2020	BW	200	400	600	MCW	MILK	SC	DC	EMA	IMF%	RBV%	SFL	NG	SW
EBV	+1.9	+19	+31	+40	+40	+10	+1.5	--	--	--	--	+177	+84	+128
ACC	75%	71%	67%	71%	61%	50%	38%							
BREED	+1.3	+17	+25	+33	+36	+4	+0.8	-1.1	+0.2	+0.0	+0.2	+176	+75	+123

Seller's remarks / Verkoper se kommentaar:

SWAAR DRAGTIG VAN KIRIAKE ROMA



R





LOT: 48



KIRIAKE JAME

KT15131C

Lot. 48

CH COREEJES, POSBUS 829 MAGALIESBURG 1791 TEL:27824104740

SIMBRA

Birth Date: 2015/12/22
Age: 57 months
Herdbook: F3
Horn:

Simbradex: 96
Days last calved: 341
Calvings: 2
Calving dates: 18/11/02 19/11/11

Star:
ICP: 374

Reg. Status: REG
Inspection Date: 2018/01/09

FEMALE/VROULIK
Reg. No: 172225278

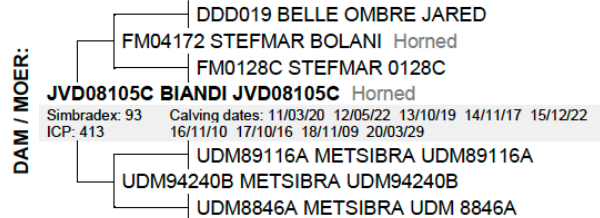
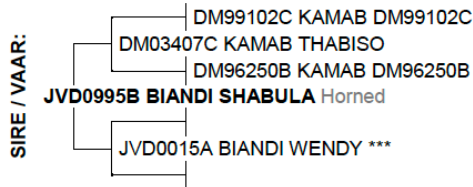

September 2020 South African Simbra BREEDPLAN EBVS

Simbra SA - www.simbra.org / info@simbra.org / 051 446 0580/2

2020	BW	200	400	600	MCW	MILK	SC	DC	EMA	IMF%	RBV%	SFL	NG	SW
EBV	+1.4	+14	+19	+29	+37	+2	+0.9	--	-0.7	--	-0.2	+148	+56	+98
ACC	75%	72%	69%	73%	64%	52%	43%		29%		33%			
BREED	+1.3	+17	+25	+33	+36	+4	+0.8	-1.1	+0.2	+0.0	+0.2	+176	+75	+123

S Seller's remarks / Verkoper se kommentaar:
SWAAR DRAGTIG VAN KIRIAKE ROMA

R _____

OFFICIAL RECORD / AMPTELIKE REKORD
Kiriaké Simbras 10de Produksie Vëlling, 17/10/2020



The Trusted Home of Agriculture
Die Betroubare Tuiste van Landbou



LOT: 49



OFFICIAL RECORD / AMPTELIKE REKORD
Kiriaké Simbras 10de Produkste Veiing, 17/10/2020

KIRIAKE TESSA

KT189

Lot. 49

CH COREEJES, POSBUS 829 MAGALIESBURG 1791 TEL:27824104740

SIMBRA

Birth Date: 2018/04/01
Age: 30 months
Herdbook: F2
Horn: Polled

Simbradex:
Days last calved:
Calvings:
Calving dates:

Star:
ICP:

Reg. Status: REG
Inspection Date: 2020/01/22

FEMALE/VROULIK
Reg. No: 172575367

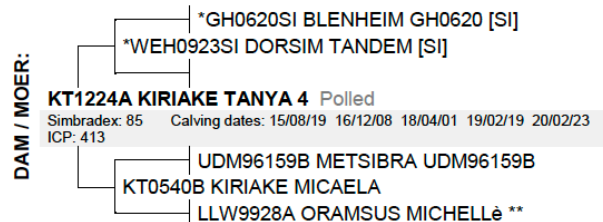
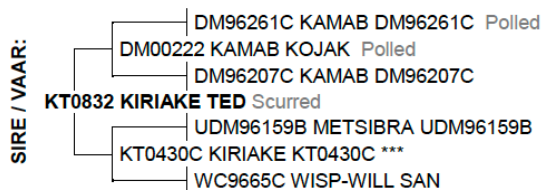

September 2020 South African Simbra BREEDPLAN EBVS

Simbra SA - www.simbra.org / info@simbra.org / 051 446 0580/2

2020	BW	200	400	600	MCW	MILK	SC	DC	EMA	IMF%	RBV%	SFL	NG	SW
EBV	+0.8	+14	+19	+20	+20	+3	+0.6	--	--	--	--	+98	+39	+87
ACC	72%	69%	68%	70%	60%	46%	25%							
BREED	+1.3	+17	+25	+33	+36	+4	+0.8	-1.1	+0.2	+0.0	+0.2	+176	+75	+123

S Seller's remarks / Verkoper se kommentaar:
SWAAR DRAGTIG VAN KIRIAKE PRO

R _____





LOT: 50



KIRIAKE CLARA

KT1717

Lot. 50

CH COREEJES, POSBUS 829 MAGALIESBURG 1791 TEL:27824104740

SIMBRA

Birth Date: 2017/05/02
Age: 41 months
Herdbook: SP
Horn: Polled

Simbradex: 82
Days last calved: 81
Calvings: 1
Calving dates: 20/07/28

Star:
ICP:

Reg. Status: REG
Inspection Date: 2020/01/22

FEMALE/VROULIK
Reg. No: 172391237

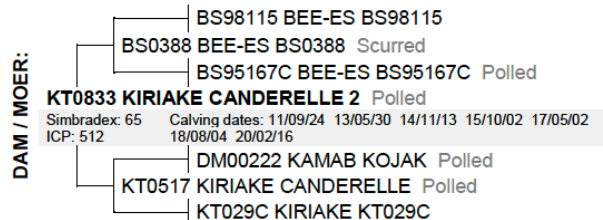
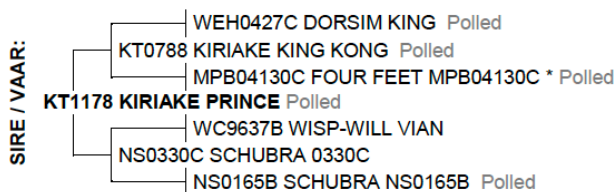

September 2020 South African Simbra BREEDPLAN EBVS

Simbra SA - www.simbra.org / info@simbra.org / 051 446 0580/2

2020	BW	200	400	600	MCW	MILK	SC	DC	EMA	IMF%	RBY%	SFL	NG	SW
EBV	+0.2	+8	+15	+14	+16	+7	+0.5	--	--	--	--	+98	+26	+68
ACC	73%	71%	70%	72%	61%	49%	37%							
BREED	+1.3	+17	+25	+33	+36	+4	+0.8	-1.1	+0.2	+0.0	+0.2	+176	+75	+123

S Seller's remarks / Verkoper se kommentaar:
MET VERSKALF VAN KIRIAKE PRO

R _____





LOT: 51



KIRIAKE NIKE

KT178

Lot. 51

CH COREEJES, POSBUS 829 MAGALIESBURG 1791 TEL:27824104740

SIMBRA

Birth Date: 2017/03/25
Age: 42 months
Herdbook: SP
Horn: Polled

Simbradex: 104
Days last calved: 337
Calvings: 1
Calving dates: 19/11/15

Star:
ICP:

Reg. Status: REG
Inspection Date: 2020/01/22

FEMALE/VROULIK
Reg. No: 172391203

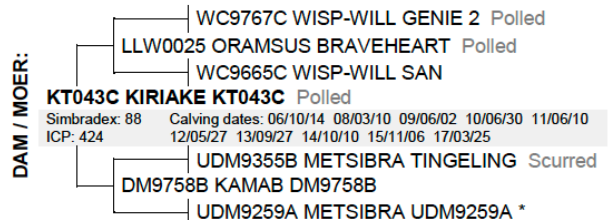
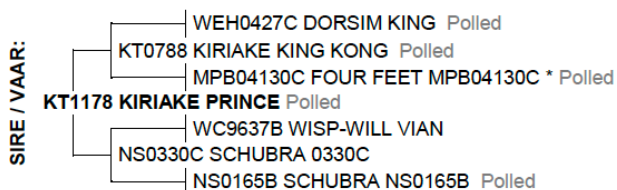

September 2020 South African Simbra BREEDPLAN EBVS

Simbra SA - www.simbra.org / info@simbra.org / 051 446 0580/2

2020	BW	200	400	600	MCW	MILK	SC	DC	EMA	IMF%	RBY%	SFL	NG	SW
EBV	+1.2	+12	+21	+23	+19	+10	+0.9	--	--	--	--	+145	+55	+107
ACC	74%	70%	69%	71%	61%	54%	39%							
BREED	+1.3	+17	+25	+33	+36	+4	+0.8	-1.1	+0.2	+0.0	+0.2	+176	+75	+123

S **Seller's remarks / Verkoper se kommentaar:**
3 IN 1 MET VERSKALF. DRAGTIG VAN KIRIAKE PASCAL

R _____





LOT: 52



KIRIAKE FINESSE

KT1745

Lot. 52

CH COREEJES, POSBUS 829 MAGALIESBURG 1791 TEL:27824104740

SIMBRA

Birth Date: 2017/07/20

Simbradex: 121

Star:

Reg. Status: REG

FEMALE/VROULIK

Age: 38 months

Days last calved: 391

ICP:

Inspection Date: 2019/08/29

Reg. No: 172629974

Herdbook: F3

Calvings: 1

Horn: Polled

Calving dates: 19/09/22

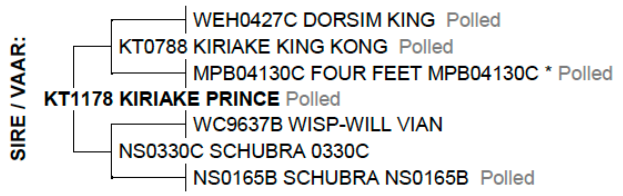

September 2020 South African Simbra BREEDPLAN EBVS

Simbra SA - www.simbra.org / info@simbra.org / 051 446 0580/2

2020	BW	200	400	600	MCW	MILK	SC	DC	EMA	IMF%	RBY%	SFL	NG	SW
EBV	+0.7	+10	+20	+21	+20	+7	+0.5	--	--	--	--	+118	+48	+74
ACC	72%	65%	61%	62%	51%	49%	37%							
BREED	+1.3	+17	+25	+33	+36	+4	+0.8	-1.1	+0.2	+0.0	+0.2	+176	+75	+123

S Seller's remarks / Verkoper se kommentaar:
3 IN 1 MET KALF. 7 MAANDE DRAGTIG VAN KIRIAKE ROMA

R _____



The Trusted Home of Agriculture
Die Betroubare Tuiste van Landbou



LOT: 53



KIRIAKE LORA

KT1721

Lot. 53

CH COREEJES, POSBUS 829 MAGALIESBURG 1791 TEL:27824104740

SIMBRA

Birth Date: 2017/06/11
Age: 40 months
Herdbook: SP
Horn: Polled

Simbradex: 110
Days last calved: 323
Calvings: 1
Calving dates: 19/11/29 20/05/28

Star:
ICP:

Reg. Status: REG
Inspection Date: 2020/01/22

FEMALE/VROULIK
Reg. No: 172391328

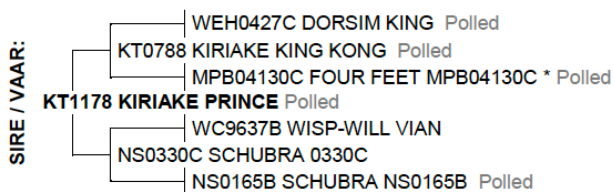

September 2020 South African Simbra BREEDPLAN EBVS

Simbra SA - www.simbra.org / info@simbra.org / 051 446 0580/2

2020	BW	200	400	600	MCW	MILK	SC	DC	EMA	IMF%	RBY%	SFL	NG	SW
EBV	+1.6	+16	+25	+32	+27	+7	+0.8	--	--	--	--	+150	+77	+114
ACC	75%	70%	70%	72%	61%	45%	41%							
BREED	+1.3	+17	+25	+33	+36	+4	+0.8	-1.1	+0.2	+0.0	+0.2	+176	+75	+123

Seller's remarks / Verkoper se kommentaar:

3 IN 1 MET VERSKALF KT2053. VROEG DRAGTIG VAN KIRIAKE PASCAL



R _____





LOT: 54



KIRIAKE RIKI

KT1336B

Lot. 54

CH COREEJES, POSBUS 829 MAGALIESBURG 1791 TEL:27824104740

SIMBRA

Birth Date: 2013/06/01

Simbradex: 97

Star:

Reg. Status: REG

FEMALE/VROULIK

Age: 88 months

Days last calved: 167

ICP: 326

Inspection Date: 2015/10/05

Reg. No: 171817729

Herdbook: F2

Calvings: 5

Horn: Polled

Calving dates: 16/10/10 17/07/20 18/06/16 19/05/25 20/05/03

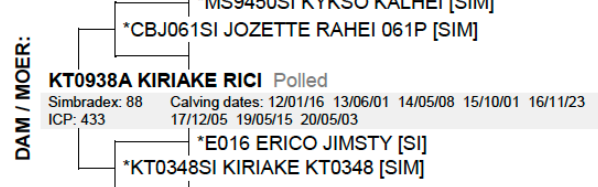
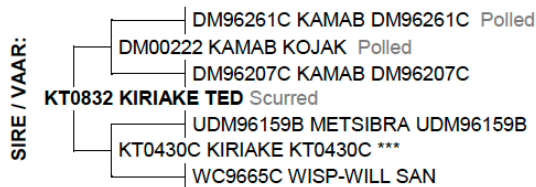

September 2020 South African Simbra BREEDPLAN EBVS

Simbra SA - www.simbra.org / info@simbra.org / 051 446 0580/2

2020	BW	200	400	600	MCW	MILK	SC	DC	EMA	IMF%	RBV%	SFL	NG	SW
EBV	+1.5	+20	+23	+22	+23	+7	+1.4	--	--	--	--	+139	+39	+151
ACC	78%	74%	73%	74%	63%	55%	27%							
BREED	+1.3	+17	+25	+33	+36	+4	+0.8	-1.1	+0.2	+0.0	+0.2	+176	+75	+123

Seller's remarks / Verkoper se kommentaar:

3 IN 1 MET BULKALF KT2044. 3 MAANDE DRAGTIG VAN KIRIAKE PRO

R _____

OFFICIAL RECORD / AMPTELIKE REKORD
Kiriaké Simbras 10de Produkste Velling, 17/10/2020





LOT: 55



KIRIAKE RITZI

KT1739

Lot. 55

CH COREEJES, POSBUS 829 MAGALIESBURG 1791 TEL:27824104740

SIMBRA

Birth Date: 2017/06/28 Simbradex: Star: Reg. Status: REG FEMALE/VROULIK
 Age: 39 months Days last calved: ICP: Inspection Date: 2020/01/22
 Herdbook: SP Calvings: Reg. No: 172391500
 Horn: Polled Calving dates:

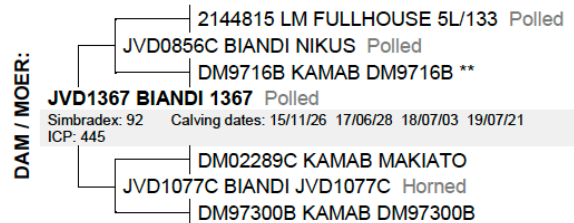
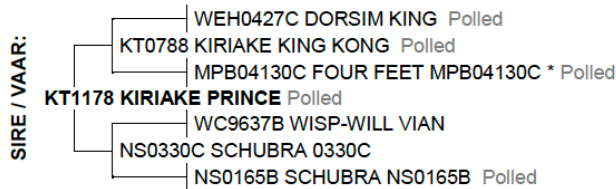

September 2020 South African Simbra BREEDPLAN EBVS

Simbra SA - www.simbra.org / info@simbra.org / 051 446 0580/2

2020	BW	200	400	600	MCW	MILK	SC	DC	EMA	IMF%	RBV%	SFL	NG	SW
EBV	+1.7	+16	+24	+30	+30	+8	+0.8	--	--	--	--	+133	+60	+109
ACC	73%	63%	59%	61%	51%	44%	39%							
BREED	+1.3	+17	+25	+33	+36	+4	+0.8	-1.1	+0.2	+0.0	+0.2	+176	+75	+123

Seller's remarks / Verkoper se kommentaar:

7 MNDE DRAGTIG

R _____

OFFICIAL RECORD / AMPTELIKE REKORD
Kiriaké Simbras 10de Produksie Velling, 17/10/2020



The Trusted Home of Agriculture
Die Betroubare Tuiste van Landbou



LOT: 56



September 2020 South African Brahman BREEDPLAN EBVS

Name/ID	Gestation Length (days)	Birth Wt. (kg)	200 Day Wt (kg)	400 Day Wt (kg)	600 Day Wt (kg)	Mat Cow Wt (kg)	Milk (kg)	Scrotal Size (cm)	Days to Calving (days)	Carcase Wt (kg)	Eye Muscle Area (sq cm)	Rib Fat (mm)	Rump Fat (mm)	Retail Beef Yield (%)	IMF (%)	Docility	NFI-P	NFI-F	Rangeland Grazing Index (R)	Wean Index (R)	Feedlot Index (R)
SERFBRED SER 17 135	-	-	+14 52%	+21 49%	+25 47%	-	+5 41%	-	-	-	-	-	-	-	-	-	-	-	+R 80	+R 69	+R 68
Breed Avg. EBVs for 2018 Born Calves	-0.8	+1.6	+16	+25	+31	+32	+3	+0.8	-0.3	+17	+0.3	+0.1	+0.1	+0.0	+0.0	+0.8	-0.04	-0.04	+101	+65	+71





LOT: 57



September 2020 South African Brahman BREEDPLAN EBVS

Name/ID	Gestation Length (days)	Birth Wt. (kg)	200 Day Wt (kg)	400 Day Wt (kg)	600 Day Wt (kg)	Mat Cow Wt (kg)	Milk (kg)	Scrotal Size (cm)	Days to Calving (days)	Carcase Wt (kg)	Eye Muscle Area (sq cm)	Rib Fat (mm)	Rump Fat (mm)	Retail Beef Yield (%)	IMF (%)	Docility	NFI-P	NFI-F	Rangeland Grazing Index (R)	Wean Index (R)	Feedlot Index (R)
SERFBRED SER 17 146	-	-	+15 52%	+25 49%	+37 48%	-	+6 43%	-	-	-	-	-	-	-	-	-	-	-	+R 121	+R 56	+R 68
Breed Avg. EBVs for 2018 Born Calves	-0.8	+1.6	+16	+25	+31	+32	+3	+0.8	-0.3	+17	+0.3	+0.1	+0.1	+0.0	+0.0	+0.8	-0.04	-0.04	+101	+65	+71





Lot 9

SIMULCAST AUCTION
 ONLINE REGISTRATION
 via link <https://www.bkb.co.za/digital-auctions/>
 for assistance contact Chrisna 062 957 8827

IN ACCORDANCE WITH THE COVID-19 REGULATIONS ONLY BUYERS WILL BE ALLOWED DAY OF SALE



RANDFONTEIN AUCTION S26°12.0450' E027°32.8955'

Kiriaké Simbras

Lot 12

10th Production Sale

Saturday • 17 October 2020 • from 11:00
 at Witfontein, Randfontein

Polled auction not to be missed!

NOTE: Gestation status and catalogue information will be available day of sale.



Lot 5

OFFER:

20 Excellent top Simbra bulls (87% are polled). - Pick your colour & choice!

20 Crème de la Crème Simbra cows (polled; many with calves from homozygous polled bulls - Kiriaké Roma and Kiriaké PRO).

20 Top Simbra females (mostly pregnant from homozygous polled bulls, including heifers).



Lot 8

Lot 5

www.bkb.co.za



REGISTRAR: P.O. Box 201, Frankfort, 9630
 TEL: 058 813 1071 Fax: 058 813 2317
 E-mail: book@bkb.co.za Reg. No. 2005/026173/07

ENIGEMER: Riaan Berthoff 079 154 5880
 SELERS: Elana Coetzee 062 272 6665
 Colleen Carelse 062 411 4741
 AUCTIONEER: Jan Maritz 058 965 9408
 INKLUUDER: VEREENIGING 6176-821 5377



Lot 29



Kiriaké Simbras

Lot 24

10th Production Sale

Saturday • 17 October 2020 • from 11:00
 at Witfontein, Randfontein

Polled auction not to be missed!



Lot 26



Lot 31



The Trusted Home of Agriculture
 Die Betroubare Tuiste van Landbou