

KIRIAKE PURDY										KT15110C			Lot. 1	
CH COREEJES, POSBUS 829 MAGALIESBURG 1791 TEL:27824104740										SIMBRA				
Birth Date: 2015/11/08		Simbradex: 88		Star:		Reg. Status: REG			FEMALE/VROULIK					
Age: 59 months		Days last calved: 271		ICP: 370		Inspection Date: 2017/02/09			Reg. No: 172202269					
Herdbook: F3		Calvings: 2		Calving dates: 19/01/15 20/01/20										
Horn: Polled														
SIRE / VAAR:		WEH0427C DORSIM KING Polled KT0788 KIRIAKE KING KONG Polled MPB04130C FOUR FEET MPB04130C * Polled KT1178 KIRIAKE PRINCE Polled WC9637B WISP-WILL VIAN NS0330C SCHUBRA 0330C NS0165B SCHUBRA NS0165B Polled					DAM / MOER:		UDM9355B METSIBRA TINGELING Scurred UDM96159B METSIBRA UDM96159B UDM7075A METSIBRA UDM7075A * KT0540B KIRIAKE MICAELA Simbradex: 84 Calving dates: 08/10/05 09/10/26 10/12/17 12/05/20 13/10/01 ICP: 432 14/12/01 15/11/08 *HBZ9468 CHERIO RED KING [BRA] LLW9928A ORAMSUS MICHELLè ** *LLW953 ORAMSUS MONA [SIM]					
September 2020 South African Simbra BREEDPLAN EBVS										Simbra SA - www.simbra.org / info@simbra.org / 051 446 0580/2				
2020	BW	200	400	600	MCW	MILK	SC	DC	EMA	IMF%	RBY%	SFL	NG	SW
EBV	+0.9	+12	+18	+19	+16	+7	+0.4	--	--	--	--	+124	+46	+103
ACC	74%	71%	69%	73%	62%	53%	37%							
BREED	+1.3	+17	+25	+33	+36	+4	+0.8	-1.1	+0.2	+0.0	+0.2	+176	+75	+123



Seller's remarks / Verkoper se kommentaar:

UITSTEKENDE KOEI MET BAIE GOEIE MELK, 5 MAANDE DRAGTIG VAN KIRIAKE ROMA. MET BULKALF KT2015 VAN KIRIAKE ROMA 1559C

R _____

KIRIAKE IDA										KT1371A			Lot. 2	
CH COREEJES, POSBUS 829 MAGALIESBURG 1791 TEL:27824104740										SIMBRA				
Birth Date: 2013/09/29		Simbradex: 86		Star:		Reg. Status: REG			FEMALE/VROULIK					
Age: 84 months		Days last calved: 178		ICP: 424		Inspection Date: 2015/10/05			Reg. No: 171915580					
Herdbook: F1		Calvings: 4		Calving dates: 16/10/29 18/04/10 19/05/15 20/04/22										
Horn: Polled														
SIRE / VAAR:		*GH0620SI BLENHEIM GH0620 [SI] *WEH0923SI DORSIM TANDEM [SI]					DAM / MOER:		LLW0025 ORAMSUS BRAVEHEART Polled KT0560C KIRIAKE BOOMER Polled DM96220B KAMAB DM96220B Polled KT0920 KIRIAKE BOMÉ THE BEST Polled Simbradex: 78 Calving dates: 11/12/15 13/09/29 15/05/04 16/06/16 17/06/08 ICP: 479 18/07/01 19/10/26 WC9637B WISP-WILL VIAN NS0330C SCHUBRA 0330C NS0165B SCHUBRA NS0165B ** Polled					
September 2020 South African Simbra BREEDPLAN EBVS										Simbra SA - www.simbra.org / info@simbra.org / 051 446 0580/2				
2020	BW	200	400	600	MCW	MILK	SC	DC	EMA	IMF%	RBY%	SFL	NG	SW
EBV	+0.6	+13	+20	+24	+27	+5	+1.4	--	--	--	--	+172	+56	+117
ACC	78%	73%	68%	73%	62%	55%	22%							
BREED	+1.3	+17	+25	+33	+36	+4	+0.8	-1.1	+0.2	+0.0	+0.2	+176	+75	+123



Seller's remarks / Verkoper se kommentaar:

MET VERSKALF KT2025. 3 IN 1. 4 MAANDE DRAGTIG VAN KIRIAKE PRO. MOEDER VAN LOT 19

R _____

KIRIAKE VICKY										KT15129C			Lot. 3	
CH COREEJES, POSBUS 829 MAGALIESBURG 1791 TEL:27824104740										SIMBRA				
Birth Date: 2015/12/24		Simbradex: 93		Star:		Reg. Status: REG			FEMALE/VROULIK					
Age: 57 months		Days last calved: 294		ICP: 380		Inspection Date: 2018/01/09			Reg. No: 172225294					
Herdbook: F3		Calvings: 2		Calving dates: 18/12/13 19/12/28										
Horn:														
SIRE / VAAR:		WEH0427C DORSIM KING Polled KT0788 KIRIAKE KING KONG Polled MPB04130C FOUR FEET MPB04130C * Polled KT1178 KIRIAKE PRINCE Polled WC9637B WISP-WILL VIAN NS0330C SCHUBRA 0330C NS0165B SCHUBRA NS0165B Polled					DAM / MOER:		UDM9355B METSIBRA TINGELING Scurred DM99102C KAMAB DM99102C UDM9597B METSIBRA UDM9597B ** GV05145B VERO MANDIE Simbradex: 72 Calving dates: 08/08/07 11/11/06 12/11/06 13/11/11 15/02/10 ICP: 513 15/12/24 17/01/06 VG99158A VERO VG99158A					
September 2020 South African Simbra BREEDPLAN EBVS										Simbra SA - www.simbra.org / info@simbra.org / 051 446 0580/2				
2020	BW	200	400	600	MCW	MILK	SC	DC	EMA	IMF%	RBY%	SFL	NG	SW
EBV	+0.9	+9	+17	+16	+18	+9	+1.1	--	--	--	--	+140	+31	+93
ACC	74%	70%	64%	64%	52%	51%	39%							
BREED	+1.3	+17	+25	+33	+36	+4	+0.8	-1.1	+0.2	+0.0	+0.2	+176	+75	+123



Seller's remarks / Verkoper se kommentaar:

6 MAANDE DRAGTIG VAN KIRIAKE ROMA

R _____

KIRIAKE INEXIS							KT1750B				Lot. 4		
CH COREEJES, POSBUS 829 MAGALIESBURG 1791 TEL:27824104740												SIMBRA	
Birth Date: 2017/08/11 DNA: 748U014, SV					Reg. Status: REG					MALE/MANLIK			
Age: 38 months					Inspection Date: 2020/09/22					Reg. No: 172442089			
Herdbook: F2													
Horn: Polled													

<p>SIRE / VAAR:</p> <ul style="list-style-type: none"> *CBJ061SI JOZETTE RAHEI 061P [SIM] KT0934A KIRIAKE REAGAN Polled WC9851B WISP-WILL FELIA KT1373B KIRIAKE RAUOL Polled E972 SCHUBRA TOM KT029C KIRIAKE KT029C DM96220B KAMAB DM96220B Polled 	<p>DAM / MOER:</p> <ul style="list-style-type: none"> *GH0620SI BLENHEIM GH0620 [SI] *WEH0923SI DORSIM TANDEM [SI] KT1455A KIRIAKE INEXIS Polled Simbradex: 90 Calving dates: 17/08/11 18/11/19 ICP: 465 UDM96159B METSIBRA UDM96159B KT0340A KIRIAKE KT0340A *** *ND944 ZILELANI NEGRO HO944 [BRA]
---	--

September 2020 South African Simbra BREEDPLAN EBVS						Simbra SA - www.simbra.org / info@simbra.org / 051 446 0580/2								
2020	BW	200	400	600	MCW	MILK	SC	DC	EMA	IMF%	RBY%	SFL	NG	SW
EBV	+1.4	+25	+27	+34	+36	+6	-0.1	--	--	--	--	+162	+74	+179
ACC	68%	68%	68%	64%	51%	36%	55%							
BREED	+1.3	+17	+25	+33	+36	+4	+0.8	-1.1	+0.2	+0.0	+0.2	+176	+75	+123

Seller's remarks / Verkoper se kommentaar:
BAIE GOEIE HAARKLEED. GOEIE 200 DAE SYFER ASOOK MELKSYFER

R _____

KIRIAKE RUPERT							KT187C				Lot. 5		
CH COREEJES, POSBUS 829 MAGALIESBURG 1791 TEL:27824104740												SIMBRA	
Birth Date: 2018/03/24 DNA: 748U007, SV					Reg. Status: REG					MALE/MANLIK			
Age: 30 months					Inspection Date: 2020/01/23					Reg. No: 172492522			
Herdbook: F3													
Horn: Polled													

<p>SIRE / VAAR:</p> <ul style="list-style-type: none"> *CBJ061SI JOZETTE RAHEI 061P [SIM] KT0934A KIRIAKE REAGAN Polled WC9851B WISP-WILL FELIA KT1373B KIRIAKE RAUOL Polled E972 SCHUBRA TOM KT029C KIRIAKE KT029C DM96220B KAMAB DM96220B Polled 	<p>DAM / MOER:</p> <ul style="list-style-type: none"> *CBJ061SI JOZETTE RAHEI 061P [SIM] KT1118A KIRIAKE RICO KT0310C KIRIAKE KT0310C KT1529B KIRIAKE ROZET Polled Simbradex: 90 Calving dates: 18/03/24 19/06/10 20/07/01 ICP: 415 BS9916C BEE-ES BS9916C MPB04130C FOUR FEET MPB04130C * Polled MPB01103B FOUR-FEET CINDY 3 Polled
---	--

September 2020 South African Simbra BREEDPLAN EBVS						Simbra SA - www.simbra.org / info@simbra.org / 051 446 0580/2								
2020	BW	200	400	600	MCW	MILK	SC	DC	EMA	IMF%	RBY%	SFL	NG	SW
EBV	+2.6	+30	+41	+61	+63	+6	+0.9	--	--	--	--	+218	+136	+175
ACC	72%	67%	66%	67%	55%	37%	56%							
BREED	+1.3	+17	+25	+33	+36	+4	+0.8	-1.1	+0.2	+0.0	+0.2	+176	+75	+123

Seller's remarks / Verkoper se kommentaar:
SY SYFERS PRAAT VIR HOMSELF

R _____

KIRIAKE RUFUS							KT1725C				Lot. 6		
CH COREEJES, POSBUS 829 MAGALIESBURG 1791 TEL:27824104740												SIMBRA	
Birth Date: 2017/06/14 DNA: 748U013, SV					Reg. Status: REG					MALE/MANLIK			
Age: 40 months					Inspection Date: 2020/01/23					Reg. No: 172391369			
Herdbook: F3													
Horn: Polled													

<p>SIRE / VAAR:</p> <ul style="list-style-type: none"> WEH0427C DORSIM KING Polled KT0788 KIRIAKE KING KONG Polled MPB04130C FOUR FEET MPB04130C * Polled KT1178 KIRIAKE PRINCE Polled WC9637B WISP-WILL VIAN NS0330C SCHUBRA 0330C NS0165B SCHUBRA NS0165B Polled 	<p>DAM / MOER:</p> <ul style="list-style-type: none"> *CBJ061SI JOZETTE RAHEI 061P [SIM] KT0949A KIRIAKE ROCCO Scurred NS0165B SCHUBRA NS0165B ** Polled KT1353B KIRIAKE RIVA Simbradex: 93 Calving dates: 16/01/25 17/06/14 18/08/08 ICP: 463 VSS0610A SUNRISE CORRIE P Polled KT1077B KIRIAKE CORNÉ Polled KT0316A KIRIAKE KT0316A
---	--

September 2020 South African Simbra BREEDPLAN EBVS						Simbra SA - www.simbra.org / info@simbra.org / 051 446 0580/2								
2020	BW	200	400	600	MCW	MILK	SC	DC	EMA	IMF%	RBY%	SFL	NG	SW
EBV	+1.0	+13	+23	+28	+27	+9	+0.9	--	--	--	--	+175	+70	+118
ACC	74%	71%	71%	72%	60%	46%	66%							
BREED	+1.3	+17	+25	+33	+36	+4	+0.8	-1.1	+0.2	+0.0	+0.2	+176	+75	+123

Seller's remarks / Verkoper se kommentaar:
10 POENAS IN VOORGESLAGTE. UITSTEKENDE MELKSYFER

R _____

KIRIAKE CANSO										KT1767B				Lot. 7	
CH COREEJES, POSBUS 829 MAGALIESBURG 1791 TEL:27824104740										SIMBRA					
Birth Date: 2017/10/21 DNA: 748U005, SV					Reg. Status: REG					MALE/MANLIK					
Age: 35 months					Inspection Date: 2020/01/23					Reg. No: 172442204					
Herdbook: F2															
Horn: Polled															
SIRE / VAAR: WEH0427C DORSIM KING Polled KT0788 KIRIAKE KING KONG Polled MPB04130C FOUR FEET MPB04130C * Polled KT1178 KIRIAKE PRINCE Polled WC9637B WISP-WILL VIAN NS0330C SCHUBRA 0330C NS0165B SCHUBRA NS0165B Polled					DAM / MOER: *SDJ0841SI AI-AI RAALF [SI] KT1156A KIRIAKE CANDÉ Polled Simbradex: 89 Calving dates: 14/10/13 15/09/28 16/11/24 17/10/21 18/11/02 ICP: 406 20/05/01 BS0388 BEE-ES BS0388 Scurred KT0833 KIRIAKE CANDERELLE 2 Polled KT0517 KIRIAKE CANDERELLE Polled										
September 2020 South African Simbra BREEDPLAN EBVS										Simbra SA - www.simbra.org / info@simbra.org / 051 446 0580/2					
2020	BW	200	400	600	MCW	MILK	SC	DC	EMA	IMF%	RBY%	SFL	NG	SW	
EBV	+0.7	+12	+18	+24	+26	+7	+1.1	--	--	--	--	+127	+51	+98	
ACC	73%	70%	69%	70%	59%	44%	59%								
BREED	+1.3	+17	+25	+33	+36	+4	+0.8	-1.1	+0.2	+0.0	+0.2	+176	+75	+123	
Seller's remarks / Verkoper se kommentaar:										R _____					
KALFREKORD AAN MOEDER SE KANT IS UITSTEKEND. TOP LYNE AAN VADERSKANT															

KIRIAKE ROSS										KT1813C				Lot. 8	
CH COREEJES, POSBUS 829 MAGALIESBURG 1791 TEL:27824104740										SIMBRA					
Birth Date: 2018/04/15 DNA: 748U011, SV					Reg. Status: REG					MALE/MANLIK					
Age: 30 months					Inspection Date: 2020/01/23					Reg. No: 172526188					
Herdbook: F3															
Horn: Polled															
SIRE / VAAR: *CBJ061SI JOZETTE RAHEI 061P [SIM] KT0934A KIRIAKE REAGAN Polled WC9851B WISP-WILL FELIA KT1373B KIRIAKE RAUOL Polled E972 SCHUBRA TOM KT029C KIRIAKE KT029C DM96220B KAMAB DM96220B Polled					DAM / MOER: *CBJ061SI JOZETTE RAHEI 061P [SIM] KT0949A KIRIAKE ROCCO Scurred NS0165B SCHUBRA NS0165B ** Polled KT13119B KIRIAKE RONEL Simbradex: 83 Calving dates: 17/05/01 18/04/15 ICP: 349 KT04107C KIRIAKE KOJAK 107 Polled KT1131 KIRIAKE ELOISE Scurred KT0334C KIRIAKE KT0334C Polled										
September 2020 South African Simbra BREEDPLAN EBVS										Simbra SA - www.simbra.org / info@simbra.org / 051 446 0580/2					
2020	BW	200	400	600	MCW	MILK	SC	DC	EMA	IMF%	RBY%	SFL	NG	SW	
EBV	+1.3	+22	+28	+36	+39	+6	--	--	--	--	--	+177	+78	+156	
ACC	72%	68%	68%	69%	57%	35%									
BREED	+1.3	+17	+25	+33	+36	+4	+0.8	-1.1	+0.2	+0.0	+0.2	+176	+75	+123	
Seller's remarks / Verkoper se kommentaar:										R _____					
BAIE GOEIE BUL. GOEIE 200 DAE - REG VIR VERSE EN TEEL VAN SPEENKALWERS															

KIRIAKE JD										KT16111				Lot. 9	
CH COREEJES, POSBUS 829 MAGALIESBURG 1791 TEL:27824104740										SIMBRA					
Birth Date: 2016/12/07 DNA: 748U002, SV					Reg. Status: REG					MALE/MANLIK					
Age: 46 months					Inspection Date: 2020/01/23					Reg. No: 172326571					
Herdbook: SP															
Horn: Polled															
SIRE / VAAR: WEH0427C DORSIM KING Polled KT0788 KIRIAKE KING KONG Polled MPB04130C FOUR FEET MPB04130C * Polled KT1178 KIRIAKE PRINCE Polled WC9637B WISP-WILL VIAN NS0330C SCHUBRA 0330C NS0165B SCHUBRA NS0165B Polled					DAM / MOER: 2141963 RX PLATINUM L146 JVD0698 BIANDI LETABA DM99433 KAMAB DM99433 JVD1318 BIANDI 1318 Simbradex: 91 Calving dates: 15/09/28 16/12/07 17/11/14 18/12/02 20/07/01 ICP: 435 DDD0114C BELLE OMBRE JOE JVD0673 BIANDI KYLA 1 Polled DM03324 KAMAB DM03324										
September 2020 South African Simbra BREEDPLAN EBVS										Simbra SA - www.simbra.org / info@simbra.org / 051 446 0580/2					
2020	BW	200	400	600	MCW	MILK	SC	DC	EMA	IMF%	RBY%	SFL	NG	SW	
EBV	+0.2	+10	+14	+13	+7	+8	+0.2	--	--	--	--	+84	+26	+90	
ACC	74%	70%	70%	71%	59%	46%	38%								
BREED	+1.3	+17	+25	+33	+36	+4	+0.8	-1.1	+0.2	+0.0	+0.2	+176	+75	+123	
Seller's remarks / Verkoper se kommentaar:										R _____					
BETER BLOEDLYNE IS MOEILIK OM TE VIND! KYK MOOI NA HOM															

KIRIAKE FOXY										KT1740B					Lot. 10														
CH COREEJES, POSBUS 829 MAGALIESBURG 1791 TEL:27824104740															SIMBRA														
Birth Date: 2017/07/10					DNA: 748U015, SV					Reg. Status: REG					MALE/MANLIK														
Age: 39 months										Inspection Date: 2020/01/23					Reg. No: 172441990														
Herdbook: F2																													
Horn: Scurred																													
SIRE / VAAR: UDM94218B METSIBRA TIMON GV084C VERO TIMON Horned GV0614C VERO SALOME KT1272A KIRIAKE DOUBLE Scurred *SVM059SI MERWIDA JOSMER [SI]										DAM / MOER: *DVB9743BB DAMVIEW KITCHEN BOY 4397 [BRA] GV0824A VERO DANTé Horned *VG0420SI VERO MADDIE [SI] KT1216B KIRIAKE FELIA Simbradex: 90 Calving dates: 14/10/21 16/04/14 17/07/10 18/08/11 19/08/22 ICP: 442 UDM96159B METSIBRA UDM96159B KT012C KIRIAKE FELIATE * WC9851B WISP-WILL FELIA																			
September 2020 South African Simbra BREEDPLAN EBVS															Simbra SA - www.simbra.org / info@simbra.org / 051 446 0580/2														
2020	BW	200	400	600	MCW	MILK	SC	DC	EMA	IMF%	RBY%	SFL	NG	SW															
EBV	+0.5	+12	+20	+26	+31	+4	+0.9	--	--	--	--	+136	+56	+84															
ACC	71%	67%	66%	67%	53%	35%	28%																						
BREED	+1.3	+17	+25	+33	+36	+4	+0.8	-1.1	+0.2	+0.0	+0.2	+176	+75	+123															
Seller's remarks / Verkoper se kommentaar:																													
UITSTEKENDE GROEI, 39 MAANDE!																													
R _____																													

KIRIAKE VERA										KT1289B					Lot. 11														
CH COREEJES, POSBUS 829 MAGALIESBURG 1791 TEL:27824104740															SIMBRA														
Birth Date: 2012/11/12					Simbradex: 100					Star: 353					Reg. Status: REG					FEMALE/VROULIK									
Age: 95 months					Days last calved: 64					ICP: 353					Inspection Date: 2015/10/05					Reg. No: 171744293									
Herdbook: F2					Calvings: 6																								
Horn: Scurred					Calving dates: 15/10/19 16/09/13 17/06/17 18/07/10 19/07/07 20/08/14																								
SIRE / VAAR: *MS9450SI KYKSO KALHEI [SIM] *CBJ061SI JOZETTE RAHEI 061P [SIM] KT0949A KIRIAKE ROCCO Scurred BIN97121C SONBRI DE LUX NS0165B SCHUBRA NS0165B ** Polled NS26A SCHUBRA E26A										DAM / MOER: LLW0025 ORAMSUS BRAVEHEART Polled KT0456C KIRIAKE ROUGE Scurred DM9755B KAMAB DM9755B Scurred KT0997 KIRIAKE VENTURI 2 Polled Simbradex: 90 Calving dates: 12/11/12 14/03/31 15/06/01 16/05/23 17/08/12 ICP: 400 18/08/03 19/07/15 20/07/10 KT013C KIRIAKE VICTOR Polled KT0697 KIRIAKE VENTURI Horned NS0330C SCHUBRA 0330C																			
September 2020 South African Simbra BREEDPLAN EBVS															Simbra SA - www.simbra.org / info@simbra.org / 051 446 0580/2														
2020	BW	200	400	600	MCW	MILK	SC	DC	EMA	IMF%	RBY%	SFL	NG	SW															
EBV	+1.1	+17	+23	+32	+40	+7	+1.8	--	--	--	--	+179	+67	+137															
ACC	79%	75%	69%	70%	59%	59%	36%																						
BREED	+1.3	+17	+25	+33	+36	+4	+0.8	-1.1	+0.2	+0.0	+0.2	+176	+75	+123															
Seller's remarks / Verkoper se kommentaar:																													
MET UITSTEKENDE PRO BULKALF KT2084 BY UITSTEKENDE KOEI																													
R _____																													

KIRIAKE ENZO										KT1715B					Lot. 12														
CH COREEJES, POSBUS 829 MAGALIESBURG 1791 TEL:27824104740															SIMBRA														
Birth Date: 2017/05/30					DNA: 748U018, SV					Reg. Status: REG					MALE/MANLIK														
Age: 40 months										Inspection Date: 2020/01/23					Reg. No: 172391286														
Herdbook: F2																													
Horn: Scurred																													
SIRE / VAAR: UDM94218B METSIBRA TIMON GV084C VERO TIMON Horned GV0614C VERO SALOME KT1272A KIRIAKE DOUBLE Scurred *SVM059SI MERWIDA JOSMER [SI]										DAM / MOER: DM00222 KAMAB KOJAK Polled KT04107C KIRIAKE KOJAK 107 Polled WC9383B WISP-WILL WC9383F2 *** Polled KT1131 KIRIAKE ELOISE Scurred Simbradex: 93 Calving dates: 13/11/28 15/06/07 16/05/28 17/05/30 18/08/12 ICP: 430 LLW0025 ORAMSUS BRAVEHEART Polled KT0334C KIRIAKE KT0334C Polled DM97119B KAMAB DM97119B Scurred																			
September 2020 South African Simbra BREEDPLAN EBVS															Simbra SA - www.simbra.org / info@simbra.org / 051 446 0580/2														
2020	BW	200	400	600	MCW	MILK	SC	DC	EMA	IMF%	RBY%	SFL	NG	SW															
EBV	+1.6	+14	+15	+29	+36	+3	+1.4	--	--	--	--	+67	+52	+74															
ACC	72%	68%	66%	68%	55%	38%	30%																						
BREED	+1.3	+17	+25	+33	+36	+4	+0.8	-1.1	+0.2	+0.0	+0.2	+176	+75	+123															
Seller's remarks / Verkoper se kommentaar:																													
MAN OF THE MATCH - ALLES POENA LYNE AAN MOEDERSKANT																													
R _____																													

KIRIAKE FERRO	KT1735B	Lot. 13																																																																								
CH COREEJES, POSBUS 829 MAGALIESBURG 1791 TEL:27824104740		SIMBRA																																																																								
Birth Date: 2017/06/24 DNA: 748U004, SV Age: 39 months Herdbook: F2 Horn: Polled	Reg. Status: REG Inspection Date: 2020/01/23	MALE/MANLIK Reg. No: 172391468																																																																								
SIRE / VAAR: UDM94218B METSIBRA TIMON GV084C VERO TIMON Horned GV0614C VERO SALOME KT1272A KIRIAKE DOUBLE Scurred *SVM059SI MERWIDA JOSMER [SI]	DAM / MOER: *CBJ061SI JOZETTE RAHEI 061P [SIM] KT0949A KIRIAKE ROCCO Scurred NS0165B SCHUBRA NS0165B ** Polled KT1280B KIRIAKE KAME Polled Simbradex: 86 Calving dates: 15/05/18 16/05/24 17/06/24 18/08/08 20/07/01 ICP: 468 VSS0610A SUNRISE CORRIE P Polled KT0978B KIRIAKE KAMI Polled KT0245C KIRIAKE KT0245C Polled																																																																									
September 2020 South African Simbra BREEDPLAN EBVS		Simbra SA - www.simbra.org / info@simbra.org / 051 446 0580/2																																																																								
<table border="1" style="width:100%; border-collapse: collapse; text-align: center;"> <thead> <tr> <th>2020</th> <th>BW</th> <th>200</th> <th>400</th> <th>600</th> <th>MCW</th> <th>MILK</th> <th>SC</th> <th>DC</th> <th>EMA</th> <th>IMF%</th> <th>RBY%</th> <th>SFL</th> <th>NG</th> <th>SW</th> </tr> </thead> <tbody> <tr> <td>EBV</td> <td>+0.9</td> <td>+15</td> <td>+24</td> <td>+30</td> <td>+36</td> <td>+7</td> <td>+0.9</td> <td>--</td> <td>--</td> <td>--</td> <td>--</td> <td>+170</td> <td>+62</td> <td>+115</td> </tr> <tr> <td>ACC</td> <td>71%</td> <td>67%</td> <td>66%</td> <td>68%</td> <td>54%</td> <td>36%</td> <td>63%</td> <td></td> <td></td> <td></td> <td></td> <td></td> <td></td> <td></td> </tr> <tr> <td>BREED</td> <td>+1.3</td> <td>+17</td> <td>+25</td> <td>+33</td> <td>+36</td> <td>+4</td> <td>+0.8</td> <td>-1.1</td> <td>+0.2</td> <td>+0.0</td> <td>+0.2</td> <td>+176</td> <td>+75</td> <td>+123</td> </tr> </tbody> </table>															2020	BW	200	400	600	MCW	MILK	SC	DC	EMA	IMF%	RBY%	SFL	NG	SW	EBV	+0.9	+15	+24	+30	+36	+7	+0.9	--	--	--	--	+170	+62	+115	ACC	71%	67%	66%	68%	54%	36%	63%								BREED	+1.3	+17	+25	+33	+36	+4	+0.8	-1.1	+0.2	+0.0	+0.2	+176	+75	+123
2020	BW	200	400	600	MCW	MILK	SC	DC	EMA	IMF%	RBY%	SFL	NG	SW																																																												
EBV	+0.9	+15	+24	+30	+36	+7	+0.9	--	--	--	--	+170	+62	+115																																																												
ACC	71%	67%	66%	68%	54%	36%	63%																																																																			
BREED	+1.3	+17	+25	+33	+36	+4	+0.8	-1.1	+0.2	+0.0	+0.2	+176	+75	+123																																																												
Seller's remarks / Verkoper se kommentaar: TOP ROOI POENA BUL MET ALLES OP DIE REGTE PLEK													R _____																																																													

KIRIAKE COSTNER	KT1713B	Lot. 14																																																																								
CH COREEJES, POSBUS 829 MAGALIESBURG 1791 TEL:27824104740		SIMBRA																																																																								
Birth Date: 2017/05/23 DNA: 748U019, SV Age: 40 months Herdbook: F2 Horn: Polled	Reg. Status: REG Inspection Date: 2020/01/23	MALE/MANLIK Reg. No: 172391278																																																																								
SIRE / VAAR: UDM94218B METSIBRA TIMON GV084C VERO TIMON Horned GV0614C VERO SALOME KT1272A KIRIAKE DOUBLE Scurred *SVM059SI MERWIDA JOSMER [SI]	DAM / MOER: BS98115 BEE-ES BS98115 BS0388 BEE-ES BS0388 Scurred BS95167C BEE-ES BS95167C Polled KT0828C KIRIAKE CARIN III Polled Simbradex: 87 Calving dates: 11/09/19 12/12/04 14/04/03 15/03/25 16/05/25 ICP: 396 17/05/23 18/05/28 19/05/18 20/05/15 DM00222 KAMAB KOJAK Polled KT0513B KIRIAKE CARIN Polled KT023A KIRIAKE KT023A *																																																																									
September 2020 South African Simbra BREEDPLAN EBVS		Simbra SA - www.simbra.org / info@simbra.org / 051 446 0580/2																																																																								
<table border="1" style="width:100%; border-collapse: collapse; text-align: center;"> <thead> <tr> <th>2020</th> <th>BW</th> <th>200</th> <th>400</th> <th>600</th> <th>MCW</th> <th>MILK</th> <th>SC</th> <th>DC</th> <th>EMA</th> <th>IMF%</th> <th>RBY%</th> <th>SFL</th> <th>NG</th> <th>SW</th> </tr> </thead> <tbody> <tr> <td>EBV</td> <td>+0.5</td> <td>+7</td> <td>+4</td> <td>+19</td> <td>+28</td> <td>+4</td> <td>+0.8</td> <td>--</td> <td>--</td> <td>--</td> <td>--</td> <td>+9</td> <td>+30</td> <td>+38</td> </tr> <tr> <td>ACC</td> <td>72%</td> <td>68%</td> <td>67%</td> <td>69%</td> <td>56%</td> <td>40%</td> <td>29%</td> <td></td> <td></td> <td></td> <td></td> <td></td> <td></td> <td></td> </tr> <tr> <td>BREED</td> <td>+1.3</td> <td>+17</td> <td>+25</td> <td>+33</td> <td>+36</td> <td>+4</td> <td>+0.8</td> <td>-1.1</td> <td>+0.2</td> <td>+0.0</td> <td>+0.2</td> <td>+176</td> <td>+75</td> <td>+123</td> </tr> </tbody> </table>															2020	BW	200	400	600	MCW	MILK	SC	DC	EMA	IMF%	RBY%	SFL	NG	SW	EBV	+0.5	+7	+4	+19	+28	+4	+0.8	--	--	--	--	+9	+30	+38	ACC	72%	68%	67%	69%	56%	40%	29%								BREED	+1.3	+17	+25	+33	+36	+4	+0.8	-1.1	+0.2	+0.0	+0.2	+176	+75	+123
2020	BW	200	400	600	MCW	MILK	SC	DC	EMA	IMF%	RBY%	SFL	NG	SW																																																												
EBV	+0.5	+7	+4	+19	+28	+4	+0.8	--	--	--	--	+9	+30	+38																																																												
ACC	72%	68%	67%	69%	56%	40%	29%																																																																			
BREED	+1.3	+17	+25	+33	+36	+4	+0.8	-1.1	+0.2	+0.0	+0.2	+176	+75	+123																																																												
Seller's remarks / Verkoper se kommentaar: TOP VERSE BUL MET BAIE POENA LYNE													R _____																																																													

KIRIAKE JOCK	KT1724B	Lot. 15																																																																								
CH COREEJES, POSBUS 829 MAGALIESBURG 1791 TEL:27824104740		SIMBRA																																																																								
Birth Date: 2017/06/13 DNA: 748U016, SV Age: 40 months Herdbook: F2 Horn:	Reg. Status: REG Inspection Date: 2020/01/23	MALE/MANLIK Reg. No: 172391351																																																																								
SIRE / VAAR: UDM94218B METSIBRA TIMON GV084C VERO TIMON Horned GV0614C VERO SALOME KT1272A KIRIAKE DOUBLE Scurred *SVM059SI MERWIDA JOSMER [SI]	DAM / MOER: *MS9450SI KYKSO KALHEI [SIM] *CBJ061SI JOZETTE RAHEI 061P [SIM] KT1074A KIRIAKE CARMEN 2 Scurred Simbradex: 84 Calving dates: 13/11/29 15/04/14 16/04/17 17/06/13 18/09/05 ICP: 430 19/10/15 WEH0427C DORSIM KING Polled KT084A KIRIAKE CARMEN Polled *KT0348SI KIRIAKE KT0348 [SIM]																																																																									
September 2020 South African Simbra BREEDPLAN EBVS		Simbra SA - www.simbra.org / info@simbra.org / 051 446 0580/2																																																																								
<table border="1" style="width:100%; border-collapse: collapse; text-align: center;"> <thead> <tr> <th>2020</th> <th>BW</th> <th>200</th> <th>400</th> <th>600</th> <th>MCW</th> <th>MILK</th> <th>SC</th> <th>DC</th> <th>EMA</th> <th>IMF%</th> <th>RBY%</th> <th>SFL</th> <th>NG</th> <th>SW</th> </tr> </thead> <tbody> <tr> <td>EBV</td> <td>+1.2</td> <td>+14</td> <td>+21</td> <td>+32</td> <td>+42</td> <td>+8</td> <td>+1.9</td> <td>--</td> <td>--</td> <td>--</td> <td>--</td> <td>+149</td> <td>+60</td> <td>+106</td> </tr> <tr> <td>ACC</td> <td>71%</td> <td>67%</td> <td>66%</td> <td>61%</td> <td>50%</td> <td>37%</td> <td>63%</td> <td></td> <td></td> <td></td> <td></td> <td></td> <td></td> <td></td> </tr> <tr> <td>BREED</td> <td>+1.3</td> <td>+17</td> <td>+25</td> <td>+33</td> <td>+36</td> <td>+4</td> <td>+0.8</td> <td>-1.1</td> <td>+0.2</td> <td>+0.0</td> <td>+0.2</td> <td>+176</td> <td>+75</td> <td>+123</td> </tr> </tbody> </table>															2020	BW	200	400	600	MCW	MILK	SC	DC	EMA	IMF%	RBY%	SFL	NG	SW	EBV	+1.2	+14	+21	+32	+42	+8	+1.9	--	--	--	--	+149	+60	+106	ACC	71%	67%	66%	61%	50%	37%	63%								BREED	+1.3	+17	+25	+33	+36	+4	+0.8	-1.1	+0.2	+0.0	+0.2	+176	+75	+123
2020	BW	200	400	600	MCW	MILK	SC	DC	EMA	IMF%	RBY%	SFL	NG	SW																																																												
EBV	+1.2	+14	+21	+32	+42	+8	+1.9	--	--	--	--	+149	+60	+106																																																												
ACC	71%	67%	66%	61%	50%	37%	63%																																																																			
BREED	+1.3	+17	+25	+33	+36	+4	+0.8	-1.1	+0.2	+0.0	+0.2	+176	+75	+123																																																												
Seller's remarks / Verkoper se kommentaar: GOEIE HAARKLEED, TOP ROOI BUL													R _____																																																													

KIRIAKE RAMBO								KT1749B				Lot. 16				
CH COREEJES, POSBUS 829 MAGALIESBURG 1791 TEL:27824104740													SIMBRA			
Birth Date: 2017/08/10		DNA: 748U006, SV			Reg. Status: REG				MALE/MANLIK							
Age: 38 months					Inspection Date: 2020/01/23				Reg. No: 172442071							
Herdbook: F2																
Horn: Polled																
SIRE / VAAR:									DAM / MOER:							
September 2020 South African Simbra BREEDPLAN EBVS													Simbra SA - www.simbra.org / info@simbra.org / 051 446 0580/2			
2020	BW	200	400	600	MCW	MILK	SC	DC	EMA	IMF%	RBY%	SFL	NG	SW		
EBV	+2.3	+13	+15	+24	+25	+5	+0.6	--	--	--	--	+76	+48	+81		
ACC	68%	68%	67%	68%	55%	41%	59%									
BREED	+1.3	+17	+25	+33	+36	+4	+0.8	-1.1	+0.2	+0.0	+0.2	+176	+75	+123		
Seller's remarks / Verkoper se kommentaar: KYK DIE UITSTEKENDE VRUGBAARHEID AAN MOEDERSKANT													R _____			

KIRIAKE AUSTRIA								KT1738				Lot. 17				
CH COREEJES, POSBUS 829 MAGALIESBURG 1791 TEL:27824104740													SIMBRA			
Birth Date: 2017/06/25		DNA: 748U008, SV			Reg. Status: REG				MALE/MANLIK							
Age: 39 months					Inspection Date: 2020/01/23				Reg. No: 172391484							
Herdbook: SP																
Horn: Polled																
SIRE / VAAR:									DAM / MOER:							
September 2020 South African Simbra BREEDPLAN EBVS													Simbra SA - www.simbra.org / info@simbra.org / 051 446 0580/2			
2020	BW	200	400	600	MCW	MILK	SC	DC	EMA	IMF%	RBY%	SFL	NG	SW		
EBV	+0.9	+13	+19	+22	+19	+10	+1.2	--	--	--	--	+119	+50	+111		
ACC	74%	71%	70%	71%	59%	47%	66%									
BREED	+1.3	+17	+25	+33	+36	+4	+0.8	-1.1	+0.2	+0.0	+0.2	+176	+75	+123		
Seller's remarks / Verkoper se kommentaar: TOP ROOI BUL MET ONGELOOFLIKE MELKSIFER													R _____			

KIRIAKE PRICE								KT1777				Lot. 18				
CH COREEJES, POSBUS 829 MAGALIESBURG 1791 TEL:27824104740													SIMBRA			
Birth Date: 2017/10/06		DNA: 748U010, SV			Reg. Status: REG				MALE/MANLIK							
Age: 36 months					Inspection Date: 2020/01/23				Reg. No: 172442154							
Herdbook: SP																
Horn: Polled																
SIRE / VAAR:									DAM / MOER:							
September 2020 South African Simbra BREEDPLAN EBVS													Simbra SA - www.simbra.org / info@simbra.org / 051 446 0580/2			
2020	BW	200	400	600	MCW	MILK	SC	DC	EMA	IMF%	RBY%	SFL	NG	SW		
EBV	+1.4	+11	+20	+23	+22	+8	+0.8	--	--	--	--	+127	+48	+85		
ACC	74%	70%	70%	71%	58%	45%	60%									
BREED	+1.3	+17	+25	+33	+36	+4	+0.8	-1.1	+0.2	+0.0	+0.2	+176	+75	+123		
Seller's remarks / Verkoper se kommentaar: UITSONDERIKE BLOELYNE, BAIE KOMPAKTE BUL													R _____			

KIRIAKE RED										KT1811B				Lot. 19	
CH COREEJES, POSBUS 829 MAGALIESBURG 1791 TEL:27824104740										SIMBRA					
Birth Date: 2018/04/10 DNA: 748U009, SV					Reg. Status: REG					MALE/MANLIK					
Age: 30 months					Inspection Date: 2020/01/23					Reg. No: 172526162					
Herdbook: F2															
Horn: Polled															
SIRE / VAAR:	DM96261C KAMAB DM96261C Polled DM00222 KAMAB KOJAK Polled DM96207C KAMAB DM96207C KT0832 KIRIAKE TED Scurred UDM96159B METSIBRA UDM96159B KT0430C KIRIAKE KT0430C *** WC9665C WISP-WILL SAN				DAM / MOER:	*GH0620SI BLENHEIM GH0620 [SI] *WEH0923SI DORSIM TANDEM [SI] KT1371A KIRIAKE IDA Polled Simbradex: 86 Calving dates: 16/10/29 18/04/10 19/05/15 20/04/22 ICP: 424 KT0560C KIRIAKE BOOMER Polled KT0920 KIRIAKE BOMÉ THE BEST Polled NS0330C SCHUBRA 0330C									
September 2020 South African Simbra BREEDPLAN EBVS										Simbra SA - www.simbra.org / info@simbra.org / 051 446 0580/2					
2020	BW	200	400	600	MCW	MILK	SC	DC	EMA	IMF%	RBY%	SFL	NG	SW	
EBV	+0.5	+12	+18	+17	+19	+3	+0.8	--	--	--	--	+99	+31	+77	
ACC	73%	69%	62%	63%	52%	44%	24%								
BREED	+1.3	+17	+25	+33	+36	+4	+0.8	-1.1	+0.2	+0.0	+0.2	+176	+75	+123	
Seller's remarks / Verkoper se kommentaar:										R _____					
UITSTEKENDE VERSEBUL - TOP SIMBRA LYNE - SEUN VAN LOT 2															

KIRIAKE CHANE										KT1697C				Lot. 20	
CH COREEJES, POSBUS 829 MAGALIESBURG 1791 TEL:27824104740										SIMBRA					
Birth Date: 2016/11/24 DNA: 748U001, SV					Reg. Status: REG					MALE/MANLIK					
Age: 46 months					Inspection Date: 2020/01/23					Reg. No: 172326506					
Herdbook: F3															
Horn: Polled															
SIRE / VAAR:	WEH0427C DORSIM KING Polled KT0788 KIRIAKE KING KONG Polled MPB04130C FOUR FEET MPB04130C * Polled KT1178 KIRIAKE PRINCE Polled WC9637B WISP-WILL VIAN NS0330C SCHUBRA 0330C NS0165B SCHUBRA NS0165B Polled				DAM / MOER:	*DVB9743BB DAMVIEW KITCHEN BOY 4397 [BRA] GV0824A VERO DANTÉ Horned *VG0420SI VERO MADDIE [SI] KT138B KIRIAKE DIANE Polled Simbradex: 99 Calving dates: 15/08/26 16/11/24 17/09/23 18/08/21 19/11/21 ICP: 387 DM00222 KAMAB KOJAK Polled KT0520B KIRIAKE KT0520B Polled KT0135A KIRIAKE (P) KT0135A Horned									
September 2020 South African Simbra BREEDPLAN EBVS										Simbra SA - www.simbra.org / info@simbra.org / 051 446 0580/2					
2020	BW	200	400	600	MCW	MILK	SC	DC	EMA	IMF%	RBY%	SFL	NG	SW	
EBV	+0.9	+9	+13	+24	+25	+6	+0.5	--	--	--	--	+62	+49	+55	
ACC	73%	69%	68%	69%	56%	44%	35%								
BREED	+1.3	+17	+25	+33	+36	+4	+0.8	-1.1	+0.2	+0.0	+0.2	+176	+75	+123	
Seller's remarks / Verkoper se kommentaar:										R _____					
BAIE GOEIE LENGTE, PRAGTIGE HAARKEED. VERSE BUL															

KIRIAKE ISAN										KT1470A				Lot. 21	
CH COREEJES, POSBUS 829 MAGALIESBURG 1791 TEL:27824104740										SIMBRA					
Birth Date: 2014/10/10 Simbradex: 91 Star:					Reg. Status: REG					FEMALE/VROULIK					
Age: 72 months Days last calved: 311 ICP: 379					Inspection Date: 2017/02/09					Reg. No: 172074775					
Herdbook: F1 Calvings: 3															
Horn: Polled Calving dates: 17/11/13 18/12/20 19/12/11															
SIRE / VAAR:	*GH0620SI BLENHEIM GH0620 [SI] *WEH0923SI DORSIM TANDEM [SI]				DAM / MOER:	WC9767C WISP-WILL GENIE 2 Polled LLW0025 ORAMSUS BRAVEHEART Polled WC9665C WISP-WILL SAN KT043C KIRIAKE KT043C Polled Simbradex: 88 Calving dates: 06/10/14 08/03/10 09/06/02 10/06/30 11/06/10 ICP: 424 12/05/27 13/09/27 14/10/10 15/11/06 17/03/25 UDM9355B METSIBRA TINGELING Scurred DM9758B KAMAB DM9758B UDM9259A METSIBRA UDM9259A *									
September 2020 South African Simbra BREEDPLAN EBVS										Simbra SA - www.simbra.org / info@simbra.org / 051 446 0580/2					
2020	BW	200	400	600	MCW	MILK	SC	DC	EMA	IMF%	RBY%	SFL	NG	SW	
EBV	+1.8	+17	+26	+34	+32	+6	--	--	--	--	--	+192	+81	+132	
ACC	76%	72%	65%	65%	55%	55%									
BREED	+1.3	+17	+25	+33	+36	+4	+0.8	-1.1	+0.2	+0.0	+0.2	+176	+75	+123	
Seller's remarks / Verkoper se kommentaar:										R _____					
BAIE GOEIE VRUGBARE MOEDERLYN - 6 MAANDE DRAGTIG VAN KIRIAKE ROMA															

MWS MWS15154

MWS15154A

Lot. 22

CH COREEJES, POSBUS 829 MAGALIESBURG 1791 TEL:27824104740

SIMBRA

Birth Date: 2015/07/19 Simbradex: 97 Star: Reg. Status: REG FEMALE/VROULIK
Age: 62 months Days last calved: 504 ICP: 365 Inspection Date: 2017/08/04
Herdbook: F1 Calvings: 2 Reg. No: 172399396
Horn: Polled Calving dates: 18/06/01 19/06/01

SIRE / VAAR:



DAM / MOER:



September 2020 South African Simbra BREEDPLAN EBVS

Simbra SA - www.simbra.org / info@simbra.org / 051 446 0580/2

2020	BW	200	400	600	MCW	MILK	SC	DC	EMA	IMF%	RBY%	SFL	NG	SW
EBV	+1.9	+19	+28	+37	--	+6	--	--	--	--	--	+193	+85	+138
ACC	68%	52%	43%	48%		29%								
BREED	+1.3	+17	+25	+33	+36	+4	+0.8	-1.1	+0.2	+0.0	+0.2	+176	+75	+123

 Seller's remarks / Verkoper se kommentaar:
DRAGTIG VAN KIRIAKE ROMA

R _____

KIRIAKE INERI

KT1473A

Lot. 23

CH COREEJES, POSBUS 829 MAGALIESBURG 1791 TEL:27824104740

SIMBRA

Birth Date: 2014/11/02 Simbradex: 99 Star: Reg. Status: REG FEMALE/VROULIK
Age: 71 months Days last calved: 423 ICP: 386 Inspection Date: 2017/02/08
Herdbook: F1 Calvings: 3 Reg. No: 172074932
Horn: Polled Calving dates: 17/07/10 18/08/03 19/08/21

SIRE / VAAR:

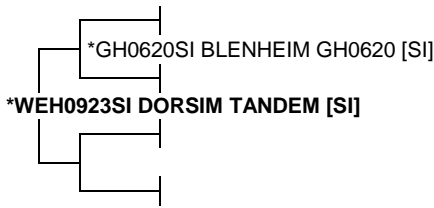

DAM / MOER:

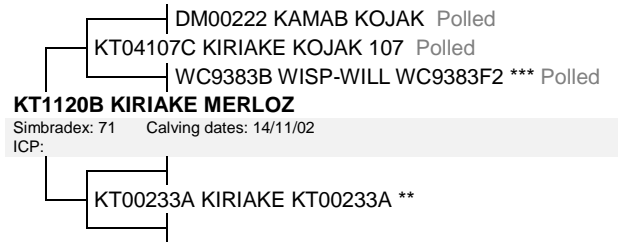

September 2020 South African Simbra BREEDPLAN EBVS

Simbra SA - www.simbra.org / info@simbra.org / 051 446 0580/2

2020	BW	200	400	600	MCW	MILK	SC	DC	EMA	IMF%	RBY%	SFL	NG	SW
EBV	+2.0	+13	+28	+40	+41	+0	--	--	--	--	--	+173	+94	+60
ACC	75%	72%	66%	71%	61%	51%								
BREED	+1.3	+17	+25	+33	+36	+4	+0.8	-1.1	+0.2	+0.0	+0.2	+176	+75	+123

 Seller's remarks / Verkoper se kommentaar:
5 STERRE AAN MOEDERSKANT. UITSTEKENDE VRUGBAARHEID. VER DRAGTIG VAN KIRIAKE ROMA

R _____

KIRIAKE TENTEN

KT16100

Lot. 24

CH COREEJES, POSBUS 829 MAGALIESBURG 1791 TEL:27824104740

SIMBRA

Birth Date: 2016/11/14 Simbradex: Star: Reg. Status: CBK FEMALE/VROULIK
Age: 47 months Days last calved: ICP: Not yet inspected
Herdbook: SP Calvings: Reg. No: 172326449
Horn: Polled Calving dates: 19/10/14

SIRE / VAAR:



DAM / MOER:

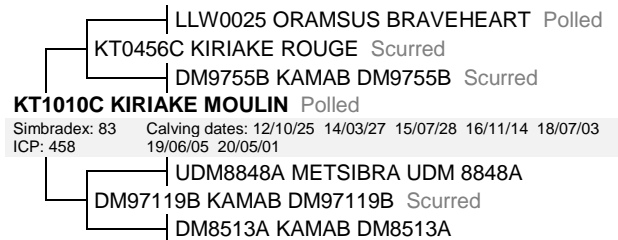

September 2020 South African Simbra BREEDPLAN EBVS

Simbra SA - www.simbra.org / info@simbra.org / 051 446 0580/2

2020	BW	200	400	600	MCW	MILK	SC	DC	EMA	IMF%	RBY%	SFL	NG	SW
EBV	+1.5	+13	+12	+18	+18	+10	+0.9	--	--	--	--	+93	+36	+122
ACC	74%	71%	70%	72%	61%	48%	38%							
BREED	+1.3	+17	+25	+33	+36	+4	+0.8	-1.1	+0.2	+0.0	+0.2	+176	+75	+123

 Seller's remarks / Verkoper se kommentaar:
6 MAANDE DRAGTIG VAN KIRIAKE ROMA

R _____

KIRIAKE PAULA										KT1752C				Lot. 25	
CH COREEJES, POSBUS 829 MAGALIESBURG 1791 TEL:27824104740										SIMBRA					
Birth Date: 2017/07/22		Simbradex: 106		Star:		Reg. Status: REG				FEMALE/VROULIK					
Age: 38 months		Days last calved: 237		ICP:		Inspection Date: 2020/01/22				Reg. No: 172442055					
Herdbook: F3		Calvings: 1		Calving dates: 20/02/23											
Horn: Polled															
SIRE / VAAR:		WEH0427C DORSIM KING Polled KT0788 KIRIAKE KING KONG Polled MPB04130C FOUR FEET MPB04130C * Polled KT1178 KIRIAKE PRINCE Polled WC9637B WISP-WILL VIAN NS0330C SCHUBRA 0330C NS0165B SCHUBRA NS0165B Polled													
DAM / MOER:		CHD02146C CORZEL CHD02146C Polled VSS0610A SUNRISE CORRIE P Polled *VSS99641SI SUNRISE VSS99641 [BASIS] KT0982B KIRIAKE SUNRISE Polled Simbradex: 84 Calving dates: 12/11/16 14/06/06 15/05/16 16/04/08 17/07/22 ICP: 430 18/09/24 19/12/07 UDM96159B METSIBRA UDM96159B KT0435C KIRIAKE KT0435C NS0174B SCHUBRA NS0174B ***													
September 2020 South African Simbra BREEDPLAN EBVS										Simbra SA - www.simbra.org / info@simbra.org / 051 446 0580/2					
2020	BW	200	400	600	MCW	MILK	SC	DC	EMA	IMF%	RBY%	SFL	NG	SW	
EBV	+1.3	+15	+23	+29	+28	+9	+0.9	--	--	--	--	+169	+70	+129	
ACC	73%	70%	70%	72%	61%	48%	36%								
BREED	+1.3	+17	+25	+33	+36	+4	+0.8	-1.1	+0.2	+0.0	+0.2	+176	+75	+123	
Seller's remarks / Verkoper se kommentaar:										R _____					
TOP POENA LYNE. VROEG DRAGTIG. MET VERSKALF KT2014 VAN KIRIAKE ROMA KT1559C															

KIRIAKE VERSACE										KT1669C				Lot. 26	
CH COREEJES, POSBUS 829 MAGALIESBURG 1791 TEL:27824104740										SIMBRA					
Birth Date: 2016/09/20		Simbradex: 103		Star:		Reg. Status: REG				FEMALE/VROULIK					
Age: 48 months		Days last calved: 515		ICP:		Inspection Date: 2018/01/09				Reg. No: 172326183					
Herdbook: F3		Calvings: 1		Calving dates: 19/05/21											
Horn: Polled															
SIRE / VAAR:		WEH0427C DORSIM KING Polled KT0788 KIRIAKE KING KONG Polled MPB04130C FOUR FEET MPB04130C * Polled KT1178 KIRIAKE PRINCE Polled WC9637B WISP-WILL VIAN NS0330C SCHUBRA 0330C NS0165B SCHUBRA NS0165B Polled													
DAM / MOER:		WEH0427C DORSIM KING Polled KT0788 KIRIAKE KING KONG Polled MPB04130C FOUR FEET MPB04130C * Polled KT1174B KIRIAKE KATE Polled Simbradex: 61 Calving dates: 15/02/28 16/09/20 17/10/17 19/10/14 ICP: 563 WC98128A WISP-WILL RON WC04119A WISP-WILL LENA 4 *WC95108 WISP-WILL LENIE 4TH [SIM]													
September 2020 South African Simbra BREEDPLAN EBVS										Simbra SA - www.simbra.org / info@simbra.org / 051 446 0580/2					
2020	BW	200	400	600	MCW	MILK	SC	DC	EMA	IMF%	RBY%	SFL	NG	SW	
EBV	+1.8	+11	+25	+26	+24	+8	+1.0	--	--	--	--	+157	+56	+80	
ACC	76%	74%	73%	73%	60%	52%	40%								
BREED	+1.3	+17	+25	+33	+36	+4	+0.8	-1.1	+0.2	+0.0	+0.2	+176	+75	+123	
Seller's remarks / Verkoper se kommentaar:										R _____					
SWAAR DRAGTIG VAN KIRIAKE ROMA KT1559C															

KIRIAKE PERFECT										KT1567				Lot. 27	
CH COREEJES, POSBUS 829 MAGALIESBURG 1791 TEL:27824104740										SIMBRA					
Birth Date: 2015/08/20		Simbradex: 117		Star:		Reg. Status: REG				FEMALE/VROULIK					
Age: 61 months		Days last calved: 447		ICP: 311		Inspection Date: 2017/02/09				Reg. No: 172201881					
Herdbook: SP		Calvings: 3		Calving dates: 17/11/14 18/09/15 19/07/28											
Horn:															
SIRE / VAAR:		WEH0427C DORSIM KING Polled KT0788 KIRIAKE KING KONG Polled MPB04130C FOUR FEET MPB04130C * Polled KT1178 KIRIAKE PRINCE Polled WC9637B WISP-WILL VIAN NS0330C SCHUBRA 0330C NS0165B SCHUBRA NS0165B Polled													
DAM / MOER:		UDM94218B METSIBRA TIMON GV084C VERO TIMON Horned GV0614C VERO SALOME KT1210C KIRIAKE TANYAC Simbradex: 65 Calving dates: 15/08/20 16/11/22 17/12/18 19/11/04 ICP: 513 UDM96159B METSIBRA UDM96159B KT0353B KIRIAKE KT0353B LLW9929A ORAMSUS DOLLY													
September 2020 South African Simbra BREEDPLAN EBVS										Simbra SA - www.simbra.org / info@simbra.org / 051 446 0580/2					
2020	BW	200	400	600	MCW	MILK	SC	DC	EMA	IMF%	RBY%	SFL	NG	SW	
EBV	+0.4	+9	+17	+14	+12	+10	+0.4	--	--	--	--	+119	+32	+91	
ACC	76%	72%	69%	72%	62%	50%	38%								
BREED	+1.3	+17	+25	+33	+36	+4	+0.8	-1.1	+0.2	+0.0	+0.2	+176	+75	+123	
Seller's remarks / Verkoper se kommentaar:										R _____					
SWAAR DRAGTIG VAN KIRIAKE ROMA KT1559C															

KIRIAKE CARMEN 2										KT1074A				Lot. 28	
CH COREEJES, POSBUS 829 MAGALIESBURG 1791 TEL:27824104740														SIMBRA	
Birth Date: 2010/10/13		Simbradex: 84		Star:		Reg. Status: REG				FEMALE/VROULIK					
Age: 120 months		Days last calved: 368		ICP: 430		Inspection Date: 2013/02/04				Reg. No: 171362716					
Herdbook: F1		Calvings: 6		Calving dates: 13/11/29 15/04/14 16/04/17 17/06/13 18/09/05 19/10/15											
Horn: Scurred															

SIRE / VAAR:

```

      *MS9450SI KYKSO KALHEI [SIM]
     /
    /
   /
  /
 /
/
*CBJ061SI JOZETTE RAHEI 061P [SIM]

```

DAM / MOER:

```

      BS98188C BEE-ES BS98188C Polled
     /
    /
   /
  /
 /
/
WEH0427C DORSIM KING Polled
 /
/
WEH0010B DORSIM CARMEN
 /
/
*KT084A KIRIAKE CARMEN Polled
 /
/
Simbradex: 73 Calving dates: 10/10/13 12/07/10 14/02/11 15/05/07
ICP: 556
 /
/
*E016 ERICO JIMSTY [SI]
 /
/
*KT0348SI KIRIAKE KT0348 [SIM]

```

September 2020 South African Simbra BREEDPLAN EBVS														Simbra SA - www.simbra.org / info@simbra.org / 051 446 0580/2	
2020	BW	200	400	600	MCW	MILK	SC	DC	EMA	IMF%	RBY%	SFL	NG	SW	
EBV	+2.2	+20	+31	+46	+57	+10	+2.3	--	--	--	--	+213	+90	+143	
ACC	79%	76%	74%	72%	69%	63%	42%								
BREED	+1.3	+17	+25	+33	+36	+4	+0.8	-1.1	+0.2	+0.0	+0.2	+176	+75	+123	

Seller's remarks / Verkoper se kommentaar:
7 MAANDE DRAGTIG VAN KIRIAKE PRO

R _____

KIRIAKE JAKKI										KT12102C				Lot. 29	
CH COREEJES, POSBUS 829 MAGALIESBURG 1791 TEL:27824104740														SIMBRA	
Birth Date: 2012/11/20		Simbradex: 95		Star:		Reg. Status: REG				FEMALE/VROULIK					
Age: 94 months		Days last calved: 292		ICP: 429		Inspection Date: 2015/10/05				Reg. No: 171744400					
Herdbook: F3		Calvings: 5		Calving dates: 15/04/22 16/05/18 17/06/18 18/12/15 19/12/30											
Horn: Polled															

SIRE / VAAR:

```

      DM96261C KAMAB DM96261C Polled
     /
    /
   /
  /
 /
/
DM00222 KAMAB KOJAK Polled
 /
/
DM96207C KAMAB DM96207C
 /
/
*KT0832 KIRIAKE TED Scurred
 /
/
UDM96159B METSIBRA UDM96159B
 /
/
KT0430C KIRIAKE KT0430C ***
 /
/
WC9665C WISP-WILL SAN

```

DAM / MOER:

```

      LLW0025 ORAMSUS BRAVEHEART Polled
     /
    /
   /
  /
 /
/
KT0560C KIRIAKE BOOMER Polled
 /
/
DM96220B KAMAB DM96220B Polled
 /
/
*KT0863B KIRIAKE JAKKI Polled
 /
/
Simbradex: 81 Calving dates: 11/11/09 12/11/20 14/05/12 15/06/12 16/09/06
ICP: 448 17/11/18 19/03/15
 /
/
WC98128A WISP-WILL RON
 /
/
WC03131A WISP-WILL JAKKI 3
 /
/
*WC9883 WISP-WILL JANE [SIM]

```

September 2020 South African Simbra BREEDPLAN EBVS														Simbra SA - www.simbra.org / info@simbra.org / 051 446 0580/2	
2020	BW	200	400	600	MCW	MILK	SC	DC	EMA	IMF%	RBY%	SFL	NG	SW	
EBV	+0.6	+12	+19	+20	+21	+4	+0.6	--	--	--	--	+72	+32	+59	
ACC	76%	73%	68%	67%	56%	53%	31%								
BREED	+1.3	+17	+25	+33	+36	+4	+0.8	-1.1	+0.2	+0.0	+0.2	+176	+75	+123	

Seller's remarks / Verkoper se kommentaar:
7 MAANDE DRAGTIG VAN KIRIAKE ROMA

R _____

KIRIAKE TIMONÉ										KT1313C				Lot. 30	
CH COREEJES, POSBUS 829 MAGALIESBURG 1791 TEL:27824104740														SIMBRA	
Birth Date: 2013/03/11		Simbradex: 86		Star:		Reg. Status: REG				FEMALE/VROULIK					
Age: 91 months		Days last calved: 387		ICP: 432		Inspection Date: 2015/10/05				Reg. No: 171817869					
Herdbook: F3		Calvings: 4		Calving dates: 16/03/10 17/06/19 18/08/28 19/09/26											
Horn: Polled															

SIRE / VAAR:

```

      UDM91246B METSIBRA UDM91246B
     /
    /
   /
  /
 /
/
UDM94218B METSIBRA TIMON
 /
/
UDM91209A METSIBRA UDM91209A ***
 /
/
*GV084C VERO TIMON Horned
 /
/
DM99102C KAMAB DM99102C
 /
/
GV0614C VERO SALOME
 /
/
VG0265B VERO ROOIKAPPIE

```

DAM / MOER:

```

      BG9136B DONKERBRUIN BG9136B
     /
    /
   /
  /
 /
/
BIN9677B SONBRI CHUNKY
 /
/
BIN9235A SONBRI BIN9235A *
 /
/
*MPB01103B FOUR-FEET CINDY 3 Polled
 /
/
Simbradex: 89 Calving dates: 03/08/07 04/10/25 05/10/08 06/09/24 07/10/05
ICP: 426 09/01/28 09/12/23 10/10/27 12/03/24 13/03/11 14/05/11
15/08/06 16/09/19
 /
/
*MULTI/SIM MULTI-SIRE [SIM]
 /
/
MPB94101A FOUR-FEET CINDY

```

September 2020 South African Simbra BREEDPLAN EBVS														Simbra SA - www.simbra.org / info@simbra.org / 051 446 0580/2	
2020	BW	200	400	600	MCW	MILK	SC	DC	EMA	IMF%	RBY%	SFL	NG	SW	
EBV	+0.6	+6	+19	+19	+21	+4	+0.5	--	--	--	--	+103	+40	+27	
ACC	78%	75%	69%	68%	56%	63%	32%								
BREED	+1.3	+17	+25	+33	+36	+4	+0.8	-1.1	+0.2	+0.0	+0.2	+176	+75	+123	

Seller's remarks / Verkoper se kommentaar:
SWAAR DRAGTIG VAN KIRIAKE ROMA

R _____

KIRIAKE ROSS										KT1778					Lot. 31															
CH COREEJES, POSBUS 829 MAGALIESBURG 1791 TEL:27824104740															SIMBRA															
Birth Date: 2017/11/11					DNA: 748U012, SV					Reg. Status: REG					MALE/MANLIK															
Age: 35 months										Inspection Date: 2020/01/23					Reg. No: 172576100															
Herdbook: F3																														
Horn: Scurred																														
SIRE / VAAR: *CBJ061SI JOZETTE RAHEI 061P [SIM] KT0934A KIRIAKE REAGAN Polled WC9851B WISP-WILL FELIA KT1373B KIRIAKE RAUOL Polled E972 SCHUBRA TOM KT029C KIRIAKE KT029C DM96220B KAMAB DM96220B Polled					DAM / MOER: LLW0025 ORAMSUS BRAVEHEART Polled KT0456C KIRIAKE ROUGE Scurred DM9755B KAMAB DM9755B Scurred KT10114 KIRIAKE RACHEL Polled Simbradex: 80 Calving dates: 14/04/12 15/09/01 16/12/04 17/11/11 ICP: 437 BG0445 DONKERBRUIN BG0445 Polled KT0750C KIRIAKE CINDE Polled MPB01103B FOUR-FEET CINDY 3 Polled																									
September 2020 South African Simbra BREEDPLAN EBVS															Simbra SA - www.simbra.org / info@simbra.org / 051 446 0580/2															
2020	BW	200	400	600	MCW	MILK	SC	DC	EMA	IMF%	RBY%	SFL	NG	SW	2020	BW	200	400	600	MCW	MILK	SC	DC	EMA	IMF%	RBY%	SFL	NG	SW	
EBV	+1.5	+21	+27	+33	+32	+5	+0.6	--	--	--	--	+163	+77	+146	EBV	+1.7	+22	+32	+39	+44	+6	+1.7	--	--	--	--	+191	+78	+143	
ACC	72%	62%	59%	59%	52%	39%	23%								ACC	77%	73%	68%	71%	59%	52%	25%								
BREED	+1.3	+17	+25	+33	+36	+4	+0.8	-1.1	+0.2	+0.0	+0.2	+176	+75	+123	BREED	+1.3	+17	+25	+33	+36	+4	+0.8	-1.1	+0.2	+0.0	+0.2	+176	+75	+123	
Seller's remarks / Verkoper se kommentaar: UITSTEKENDE SYFER, MOOI HAARKLEED															R _____															

KIRIAKE CAMILA II 1411										KT1411B					Lot. 32														
CH COREEJES, POSBUS 829 MAGALIESBURG 1791 TEL:27824104740															SIMBRA														
Birth Date: 2014/03/17					Simbradex: 92					Star:					Reg. Status: REG					FEMALE/VROULIK									
Age: 79 months					Days last calved: 140					ICP: 408					Inspection Date: 2017/02/09					Reg. No: 171973829									
Herdbook: F2					Calvings: 4																								
Horn: Polled					Calving dates: 17/01/22 17/11/16 18/11/26 20/05/30																								
SIRE / VAAR: *MS9450SI KYKSO KALHEI [SIM] *CBJ061SI JOZETTE RAHEI 061P [SIM] KT0934A KIRIAKE REAGAN Polled WC9010A WISP-WILL WC9010A WC9851B WISP-WILL FELIA WC953B WISP-WILL WC953F2					DAM / MOER: DM96261C KAMAB DM96261C Polled DM00222 KAMAB KOJAK Polled DM96207C KAMAB DM96207C KT0723A KIRIAKE CAMILA Polled Simbradex: 64 Calving dates: 10/06/09 12/01/13 14/03/17 15/03/01 16/06/02 ICP: 547 *E016 ERICO JIMSTY [SI] *KT0348SI KIRIAKE KT0348 [SIM]																								
September 2020 South African Simbra BREEDPLAN EBVS															Simbra SA - www.simbra.org / info@simbra.org / 051 446 0580/2														
2020	BW	200	400	600	MCW	MILK	SC	DC	EMA	IMF%	RBY%	SFL	NG	SW	2020	BW	200	400	600	MCW	MILK	SC	DC	EMA	IMF%	RBY%	SFL	NG	SW
EBV	+1.7	+22	+32	+39	+44	+6	+1.7	--	--	--	--	+191	+78	+143	EBV	+1.7	+22	+32	+39	+44	+6	+1.7	--	--	--	--	+191	+78	+143
ACC	77%	73%	68%	71%	59%	52%	25%								ACC	77%	73%	68%	71%	59%	52%	25%							
BREED	+1.3	+17	+25	+33	+36	+4	+0.8	-1.1	+0.2	+0.0	+0.2	+176	+75	+123	BREED	+1.3	+17	+25	+33	+36	+4	+0.8	-1.1	+0.2	+0.0	+0.2	+176	+75	+123
Seller's remarks / Verkoper se kommentaar: 3 IN MET VERSKALF KT2054. 8 WEKE DRAGTIG VAN KIRIAKE PASCAL															R _____														

KIRIAKE TOUCHED										KT132C					Lot. 33														
CH COREEJES, POSBUS 829 MAGALIESBURG 1791 TEL:27824104740															SIMBRA														
Birth Date: 2013/01/07					Simbradex: 73					Star:					Reg. Status: REG					FEMALE/VROULIK									
Age: 93 months					Days last calved: 168					ICP: 481					Inspection Date: 2015/10/05					Reg. No: 171744558									
Herdbook: F3					Calvings: 4																								
Horn:					Calving dates: 16/05/21 17/11/20 19/05/21 20/05/02																								
SIRE / VAAR: UDM91246B METSIBRA UDM91246B UDM94218B METSIBRA TIMON UDM91209A METSIBRA UDM91209A *** GV084C VERO TIMON Horned DM99102C KAMAB DM99102C GV0614C VERO SALOME VG0265B VERO ROOIKAPPIE					DAM / MOER: BIN94102B SONBRI HARRIS BIN97121C SONBRI DE LUX BIN9359B SONBRI MARY 6TH NS0165B SCHUBRA NS0165B ** Polled Simbradex: 89 Calving dates: 03/08/12 04/06/25 05/10/20 06/10/22 08/02/23 ICP: 447 09/06/12 10/06/23 11/07/17 13/01/07 14/11/02 15/11/07 NS26A SCHUBRA E26A																								
September 2020 South African Simbra BREEDPLAN EBVS															Simbra SA - www.simbra.org / info@simbra.org / 051 446 0580/2														
2020	BW	200	400	600	MCW	MILK	SC	DC	EMA	IMF%	RBY%	SFL	NG	SW	2020	BW	200	400	600	MCW	MILK	SC	DC	EMA	IMF%	RBY%	SFL	NG	SW
EBV	+0.1	+9	+18	+18	+26	+7	+1.1	--	--	--	--	+142	+34	+83	EBV	+0.1	+9	+18	+18	+26	+7	+1.1	--	--	--	--	+142	+34	+83
ACC	77%	73%	69%	69%	59%	61%	36%								ACC	77%	73%	69%	69%	59%	61%	36%							
BREED	+1.3	+17	+25	+33	+36	+4	+0.8	-1.1	+0.2	+0.0	+0.2	+176	+75	+123	BREED	+1.3	+17	+25	+33	+36	+4	+0.8	-1.1	+0.2	+0.0	+0.2	+176	+75	+123
Seller's remarks / Verkoper se kommentaar: 3 IN 1 MET VERSKALF KT2032. VROEG DRAGTIG VAN KIRIAKE PASCAL															R _____														

KIRIAKE JOZI										KT16103B					Lot. 34	
CH COREEJES, POSBUS 829 MAGALIESBURG 1791 TEL:27824104740															SIMBRA	
Birth Date: 2016/11/23			Simbradex: 107			Star:			Reg. Status: REG			FEMALE/VROULIK				
Age: 46 months			Days last calved: 146			ICP: 563			Inspection Date: 2020/01/22			Reg. No: 172326498				
Herdbook: F1			Calvings: 2			Calving dates: 18/11/08 20/05/24										
Horn: Polled																
SIRE / VAAR:		WEH0427C DORSIM KING Polled KT0788 KIRIAKE KING KONG Polled MPB04130C FOUR FEET MPB04130C * Polled KT1178 KIRIAKE PRINCE Polled WC9637B WISP-WILL VIAN NS0330C SCHUBRA 0330C NS0165B SCHUBRA NS0165B Polled							DAM / MOER:		*MS9450SI KYKSO KALHEI [SIM] *CBJ061SI JOZETTE RAHEI 061P [SIM] KT0938A KIRIAKE RIC Polled Simbradex: 88 Calving dates: 12/01/16 13/06/01 14/05/08 15/10/01 16/11/23 ICP: 433 17/12/05 19/05/15 20/05/03 *E016 ERICO JIMSTY [SI] *KT0348SI KIRIAKE KT0348 [SIM]					
September 2020 South African Simbra BREEDPLAN EBVS Simbra SA - www.simbra.org / info@simbra.org / 051 446 0580/2																
2020	BW	200	400	600	MCW	MILK	SC	DC	EMA	IMF%	RBY%	SFL	NG	SW		
EBV	+2.7	+21	+44	+47	+49	+12	+2.1	--	--	--	--	+306	+103	+161		
ACC	76%	72%	72%	68%	57%	52%	37%									
BREED	+1.3	+17	+25	+33	+36	+4	+0.8	-1.1	+0.2	+0.0	+0.2	+176	+75	+123		
Seller's remarks / Verkoper se kommentaar:																
3 IN 1 MET BULKALF KT 2050. VROEG DRAGTIG VAN KIRIAKE PASCAL																
														R		

KIRIAKE MOULIN										KT1277B					Lot. 35	
CH COREEJES, POSBUS 829 MAGALIESBURG 1791 TEL:27824104740															SIMBRA	
Birth Date: 2012/10/14			Simbradex: 88			Star:			Reg. Status: REG			FEMALE/VROULIK				
Age: 96 months			Days last calved: 172			ICP: 397			Inspection Date: 2015/10/05			Reg. No: 171744202				
Herdbook: F2			Calvings: 5			Calving dates: 15/12/23 16/10/13 17/07/13 18/11/26 20/04/28										
Horn: Polled																
SIRE / VAAR:		WC9767C WISP-WILL GENIE 2 Polled LLW0025 ORAMSUS BRAVEHEART Polled WC9665C WISP-WILL SAN KT0456C KIRIAKE ROUGE Scurred UDM9355B METSIBRA TINGELING Scurred DM9755B KAMAB DM9755B Scurred UDM7124A METSIBRA UDM7124A							DAM / MOER:		*NCS9412 BLINKBOU HENK [SIM] LLW0014A ORAMSUS CHERI Simbradex: 102 Calving dates: 02/08/20 03/10/10 04/11/28 05/10/15 06/09/18 ICP: 371 07/09/18 09/01/28 09/12/17 10/11/11 11/10/22 12/10/14 *ND8847 ZILELANI CHERO SISBA [BRA]					
September 2020 South African Simbra BREEDPLAN EBVS Simbra SA - www.simbra.org / info@simbra.org / 051 446 0580/2																
2020	BW	200	400	600	MCW	MILK	SC	DC	EMA	IMF%	RBY%	SFL	NG	SW		
EBV	+0.7	+6	+13	+22	+25	+3	+0.6	--	--	--	--	+77	+49	+30		
ACC	78%	74%	70%	73%	64%	59%	35%									
BREED	+1.3	+17	+25	+33	+36	+4	+0.8	-1.1	+0.2	+0.0	+0.2	+176	+75	+123		
Seller's remarks / Verkoper se kommentaar:																
3 IN 1 MET VERSKALF KT2028. VROEG DRAGTIG VAN KIRIAKE PASCAL																
														R		

KIRIAKE CASA										KT1486C					Lot. 36	
CH COREEJES, POSBUS 829 MAGALIESBURG 1791 TEL:27824104740															SIMBRA	
Birth Date: 2014/12/02			Simbradex: 87			Star:			Reg. Status: REG			FEMALE/VROULIK				
Age: 70 months			Days last calved: 180			ICP: 433			Inspection Date: 2017/02/09			Reg. No: 172075053				
Herdbook: F3			Calvings: 3			Calving dates: 17/12/06 19/04/13 20/04/20										
Horn: Polled																
SIRE / VAAR:		WEH0427C DORSIM KING Polled KT0819C KIRIAKE KASS Polled NS0165B SCHUBRA NS0165B ** Polled KPL1041B DECATUR TARZAN Polled KPL836A DECATUR KPL836A *							DAM / MOER:		DM96261C KAMAB DM96261C Polled DM00222 KAMAB KOJAK Polled DM96207C KAMAB DM96207C KT0522B KIRIAKE VERNA Simbradex: 79 Calving dates: 07/11/06 09/05/30 10/08/02 12/06/12 13/08/20 ICP: 486 14/12/02 15/11/04 17/06/14 18/08/18 19/10/21 KT0275A KIRIAKE KT0275A ***					
September 2020 South African Simbra BREEDPLAN EBVS Simbra SA - www.simbra.org / info@simbra.org / 051 446 0580/2																
2020	BW	200	400	600	MCW	MILK	SC	DC	EMA	IMF%	RBY%	SFL	NG	SW		
EBV	+1.9	+20	+26	+32	+28	+10	--	--	--	--	--	+152	+74	+150		
ACC	76%	71%	66%	71%	60%	49%										
BREED	+1.3	+17	+25	+33	+36	+4	+0.8	-1.1	+0.2	+0.0	+0.2	+176	+75	+123		
Seller's remarks / Verkoper se kommentaar:																
3 IN 1 MET BULKALF KT2023. 3 MAANDE DRAGTIG VAN KIRIAKE PRO																
														R		

KIRIAKE KATE										KT1648C					Lot. 37	
CH COREEJES, POSBUS 829 MAGALIESBURG 1791 TEL:27824104740															SIMBRA	
Birth Date: 2016/05/24		Simbradex: 93		Star:		Reg. Status: REG			FEMALE/VROULIK							
Age: 52 months		Days last calved: 145		ICP: 569		Inspection Date: 2018/01/09			Reg. No: 172388399							
Herdbook: F3		Calvings: 2		Calving dates: 18/11/03 20/05/25												
Horn: Polled																
SIRE / VAAR:		WEH0427C DORSIM KING Polled KT0788 KIRIAKE KING KONG Polled MPB04130C FOUR FEET MPB04130C * Polled KT1178 KIRIAKE PRINCE Polled WC9637B WISP-WILL VIAN NS0330C SCHUBRA 0330C NS0165B SCHUBRA NS0165B Polled					DAM / MOER:		*CBJ061SI JOZETTE RAHEI 061P [SIM] KT0949A KIRIAKE ROCCO Scurred NS0165B SCHUBRA NS0165B ** Polled KT1280B KIRIAKE KAME Polled Simbradex: 86 Calving dates: 15/05/18 16/05/24 17/06/24 18/08/08 20/07/01 ICP: 468 VSS0610A SUNRISE CORRIE P Polled KT0978B KIRIAKE KAMI Polled KT0245C KIRIAKE KT0245C Polled							
September 2020 South African Simbra BREEDPLAN EBVS										Simbra SA - www.simbra.org / info@simbra.org / 051 446 0580/2						
2020	BW	200	400	600	MCW	MILK	SC	DC	EMA	IMF%	RBY%	SFL	NG	SW		
EBV	+0.7	+8	+17	+21	+24	+10	+0.9	--	--	--	--	+139	+45	+85		
ACC	76%	71%	70%	67%	54%	46%	39%									
BREED	+1.3	+17	+25	+33	+36	+4	+0.8	-1.1	+0.2	+0.0	+0.2	+176	+75	+123		
Seller's remarks / Verkoper se kommentaar:																
3 IN 1 MET VERSKALF KT2052. VROEG DRAGTIG VAN KIRIAKE PASCAL										R _____						

KIRIAKE POSH										KT1654C					Lot. 38	
CH COREEJES, POSBUS 829 MAGALIESBURG 1791 TEL:27824104740															SIMBRA	
Birth Date: 2016/06/28		Simbradex: 98		Star:		Reg. Status: REG			FEMALE/VROULIK							
Age: 51 months		Days last calved: 169		ICP: 629		Inspection Date: 2018/01/09			Reg. No: 172279416							
Herdbook: F3		Calvings: 2		Calving dates: 18/08/11 20/05/01												
Horn: Polled																
SIRE / VAAR:		WEH0427C DORSIM KING Polled KT0788 KIRIAKE KING KONG Polled MPB04130C FOUR FEET MPB04130C * Polled KT1178 KIRIAKE PRINCE Polled WC9637B WISP-WILL VIAN NS0330C SCHUBRA 0330C NS0165B SCHUBRA NS0165B Polled					DAM / MOER:		CHD02146C CORZEL CHD02146C Polled VSS0610A SUNRISE CORRIE P Polled *VSS99641SI SUNRISE VSS99641 [BASIS] KT1077B KIRIAKE CORNÉ Polled Simbradex: 65 Calving dates: 13/07/03 16/06/28 17/06/01 18/05/31 19/11/27 ICP: 585 UDM96159B METSIBRA UDM96159B KT0316A KIRIAKE KT0316A *CG9810 HESCOR CG9810 [BRA]							
September 2020 South African Simbra BREEDPLAN EBVS										Simbra SA - www.simbra.org / info@simbra.org / 051 446 0580/2						
2020	BW	200	400	600	MCW	MILK	SC	DC	EMA	IMF%	RBY%	SFL	NG	SW		
EBV	+1.1	+16	+23	+23	+17	+10	+0.4	--	--	--	--	+175	+65	+152		
ACC	75%	72%	69%	72%	62%	51%	37%									
BREED	+1.3	+17	+25	+33	+36	+4	+0.8	-1.1	+0.2	+0.0	+0.2	+176	+75	+123		
Seller's remarks / Verkoper se kommentaar:																
MET BULKALF KT 2034. MOONTLIK VROEG DRAGTIG VAN KIRIAKE PASCAL										R _____						

KIRIAKE ROLETTE										KT1524B					Lot. 39	
CH COREEJES, POSBUS 829 MAGALIESBURG 1791 TEL:27824104740															SIMBRA	
Birth Date: 2015/04/02		Simbradex: 90		Star:		Reg. Status: REG			FEMALE/VROULIK							
Age: 66 months		Days last calved: 118		ICP: 408		Inspection Date: 2017/02/09			Reg. No: 172126864							
Herdbook: F2		Calvings: 3		Calving dates: 18/03/28 19/06/23 20/06/21												
Horn: Polled																
SIRE / VAAR:		*MS9450SI KYKSO KALHEI [SIM] *CBJ061SI JOZETTE RAHEI 061P [SIM] KT1118A KIRIAKE RICO WC9942C WISP-WILL COEN Polled KT0310C KIRIAKE KT0310C DM96220B KAMAB DM96220B Polled					DAM / MOER:		BS98188C BEE-ES BS98188C Polled WEH0427C DORSIM KING Polled WEH0010B DORSIM CARMEN KT0810C KIRIAKE TANTE Horned Simbradex: 99 Calving dates: 11/01/25 12/01/04 13/05/05 14/03/17 15/04/02 ICP: 359 16/02/11 17/01/13 17/12/29 19/01/08 19/11/22 UDM96159B METSIBRA UDM96159B KT0230B KIRIAKE KT0230B Polled LLW001A ORAMSUS TANTI							
September 2020 South African Simbra BREEDPLAN EBVS										Simbra SA - www.simbra.org / info@simbra.org / 051 446 0580/2						
2020	BW	200	400	600	MCW	MILK	SC	DC	EMA	IMF%	RBY%	SFL	NG	SW		
EBV	+1.3	+15	+22	+35	+38	+7	+0.8	--	--	--	--	+125	+73	+95		
ACC	76%	72%	70%	67%	54%	54%	27%									
BREED	+1.3	+17	+25	+33	+36	+4	+0.8	-1.1	+0.2	+0.0	+0.2	+176	+75	+123		
Seller's remarks / Verkoper se kommentaar:																
MET BULKALF KT2066. MOONTLIK VROEG DRAGTIG VAN KIRIAKE PASCAL										R _____						

KIRIAKE TANTO										KT1323				Lot. 40					
CH COREEJES, POSBUS 829 MAGALIESBURG 1791 TEL:27824104740														SIMBRA					
Birth Date: 2013/05/05		Simbradex: 96		Star:		Reg. Status: REG				FEMALE/VROULIK									
Age: 89 months		Days last calved: 168		ICP: 390		Inspection Date: 2015/10/05				Reg. No: 171817786									
Herdbook: SP		Calvings: 5		Calving dates: 16/01/26 17/06/24 18/06/10 19/06/07 20/05/02															
SIRE / VAAR:		UDM91246B METSIBRA UDM91246B UDM94218B METSIBRA TIMON UDM91209A METSIBRA UDM91209A *** GV084C VERO TIMON Horned DM99102C KAMAB DM99102C GV0614C VERO SALOME VG0265B VERO ROOIKAPPIE						DAM / MOER:						BS98188C BEE-ES BS98188C Polled WEH0427C DORSIM KING Polled WEH0010B DORSIM CARMEN KT0810C KIRIAKE TANTE Horned Simbradex: 99 Calving dates: 11/01/25 12/01/04 13/05/05 14/03/17 15/04/02 ICP: 359 16/02/11 17/01/13 17/12/29 19/01/08 19/11/22 UDM96159B METSIBRA UDM96159B KT0230B KIRIAKE KT0230B Polled LLW001A ORAMSUS TANTI					
September 2020 South African Simbra BREEDPLAN EBVS														Simbra SA - www.simbra.org / info@simbra.org / 051 446 0580/2					
2020	BW	200	400	600	MCW	MILK	SC	DC	EMA	IMF%	RBY%	SFL	NG	SW					
EBV	+0.2	+7	+16	+21	+26	+8	+0.5	--	--	--	--	+76	+37	+40					
ACC	79%	76%	74%	75%	63%	62%	43%												
BREED	+1.3	+17	+25	+33	+36	+4	+0.8	-1.1	+0.2	+0.0	+0.2	+176	+75	+123					
Seller's remarks / Verkoper se kommentaar:														R					
3 IN 1 MET VERSKALF KT2031. DRAGTIG VAN KIRIAKE PASCAL																			

KIRIAKE TUNÈ										KT1330B				Lot. 41					
CH COREEJES, POSBUS 829 MAGALIESBURG 1791 TEL:27824104740														SIMBRA					
Birth Date: 2013/05/20		Simbradex: 90		Star:		Reg. Status: REG				FEMALE/VROULIK									
Age: 88 months		Days last calved: 389		ICP: 393		Inspection Date: 2019/05/01				Reg. No: 171817851									
Herdbook: F2		Calvings: 4		Calving dates: 16/07/04 17/07/20 18/08/25 19/09/24															
SIRE / VAAR:		UDM91246B METSIBRA UDM91246B UDM94218B METSIBRA TIMON UDM91209A METSIBRA UDM91209A *** GV084C VERO TIMON Horned DM99102C KAMAB DM99102C GV0614C VERO SALOME VG0265B VERO ROOIKAPPIE						DAM / MOER:						UDM9355B METSIBRA TINGELING Scurred UDM96159B METSIBRA UDM96159B UDM7075A METSIBRA UDM7075A * KT0312A KIRIAKE KT0312A Simbradex: 84 Calving dates: 06/05/03 07/09/18 08/10/31 09/10/20 10/09/21 ICP: 429 11/11/11 13/05/20 *HBZ9323 CHER MISS CHEROKEE ARAUTO[BRA]					
September 2020 South African Simbra BREEDPLAN EBVS														Simbra SA - www.simbra.org / info@simbra.org / 051 446 0580/2					
2020	BW	200	400	600	MCW	MILK	SC	DC	EMA	IMF%	RBY%	SFL	NG	SW					
EBV	-0.4	+6	+16	+18	+19	+2	+0.1	--	--	--	--	+80	+45	+25					
ACC	78%	73%	71%	73%	63%	56%	33%												
BREED	+1.3	+17	+25	+33	+36	+4	+0.8	-1.1	+0.2	+0.0	+0.2	+176	+75	+123					
Seller's remarks / Verkoper se kommentaar:														R					
7 MAANDE DRAGTIG VAN KIRIAKE ROMA																			

KIRIAKE JANÉ										KT111C				Lot. 42					
CH COREEJES, POSBUS 829 MAGALIESBURG 1791 TEL:27824104740														SIMBRA					
Birth Date: 2011/01/04		Simbradex: 98		Star:		Reg. Status: REG				FEMALE/VROULIK									
Age: 117 months		Days last calved: 331		ICP: 362		Inspection Date: 2013/02/04				Reg. No: 171443482									
Herdbook: F3		Calvings: 7		Calving dates: 13/12/15 14/11/30 15/09/03 16/12/01 17/11/13 18/11/02 19/11/21															
SIRE / VAAR:		WC9767C WISP-WILL GENIE 2 Polled LLW0025 ORAMSUS BRAVEHEART Polled WC9665C WISP-WILL SAN KT0456C KIRIAKE ROUGE Scurred UDM9355B METSIBRA TINGELING Scurred DM9755B KAMAB DM9755B Scurred UDM7124A METSIBRA UDM7124A						DAM / MOER:						DM96261C KAMAB DM96261C Polled DM00222 KAMAB KOJAK Polled DM96207C KAMAB DM96207C KT0554B KIRIAKE JANA Polled Simbradex: 90 Calving dates: 07/11/09 09/09/02 11/01/04 12/01/23 12/12/15 ICP: 443 14/05/09 15/04/10 16/02/29 17/09/30 18/10/01 *HBZ9468 CHERIO RED KING [BRA] LLW0035A ORAMSUS JANI ** *LLW939 ORAMSUS JANNA 93 [SIM]					
September 2020 South African Simbra BREEDPLAN EBVS														Simbra SA - www.simbra.org / info@simbra.org / 051 446 0580/2					
2020	BW	200	400	600	MCW	MILK	SC	DC	EMA	IMF%	RBY%	SFL	NG	SW					
EBV	+0.1	+9	+14	+19	+25	+6	+0.4	--	--	--	--	+52	+27	+45					
ACC	80%	76%	72%	74%	72%	65%	29%												
BREED	+1.3	+17	+25	+33	+36	+4	+0.8	-1.1	+0.2	+0.0	+0.2	+176	+75	+123					
Seller's remarks / Verkoper se kommentaar:														R					
7 MAANDE DRAGTIG VAN KIRIAKE ROMA																			

KIRIAKE DIANE										KT138B					Lot. 43																																																																										
CH COREEJES, POSBUS 829 MAGALIESBURG 1791 TEL:27824104740															SIMBRA																																																																										
Birth Date: 2013/01/26					Simbradex: 99					Star:					Reg. Status: REG					FEMALE/VROULIK																																																																					
Age: 92 months					Days last calved: 331					ICP: 387					Inspection Date: 2015/10/05					Reg. No: 171755976																																																																					
Herdbook: F2					Calvings: 5					Calving dates: 15/08/26 16/11/24 17/09/23 18/08/21 19/11/21																																																																															
Horn: Polled																																																																																									
SIRE / VAAR: *TRS8576BB EL-SIERRA 7685 [BRA] *DVB9743BB DAMVIEW KITCHEN BOY 4397 [BRA] GV0824A VERO DANTé Horned *E9884 ERICO PRIMAL [SIM] *VG0420SI VERO MADDIE [SI]										DAM / MOER: DM96261C KAMAB DM96261C Polled DM00222 KAMAB KOJAK Polled DM96207C KAMAB DM96207C KT0520B KIRIAKE KT0520B Polled Simbradex: 42 Calving dates: 09/01/12 10/08/18 13/01/26 ICP: 738 UDM96159B METSIBRA UDM96159B KT0135A KIRIAKE (P) KT0135A Horned *PJF981 FARBRO PJF981 [SIM]																																																																															
September 2020 South African Simbra BREEDPLAN EBVS															Simbra SA - www.simbra.org / info@simbra.org / 051 446 0580/2																																																																										
<table border="1" style="width:100%; border-collapse: collapse;"> <thead> <tr> <th>2020</th><th>BW</th><th>200</th><th>400</th><th>600</th><th>MCW</th><th>MILK</th><th>SC</th><th>DC</th><th>EMA</th><th>IMF%</th><th>RBY%</th><th>SFL</th><th>NG</th><th>SW</th> </tr> </thead> <tbody> <tr> <td>EBV</td><td>+0.1</td><td>+11</td><td>+16</td><td>+25</td><td>+25</td><td>-1</td><td>--</td><td>--</td><td>--</td><td>--</td><td>--</td><td>+76</td><td>+59</td><td>+50</td> </tr> <tr> <td>ACC</td><td>77%</td><td>71%</td><td>65%</td><td>65%</td><td>52%</td><td>52%</td><td></td><td></td><td></td><td></td><td></td><td></td><td></td><td></td> </tr> <tr> <td>BREED</td><td>+1.3</td><td>+17</td><td>+25</td><td>+33</td><td>+36</td><td>+4</td><td>+0.8</td><td>-1.1</td><td>+0.2</td><td>+0.0</td><td>+0.2</td><td>+176</td><td>+75</td><td>+123</td> </tr> </tbody> </table>															2020	BW	200	400	600	MCW	MILK	SC	DC	EMA	IMF%	RBY%	SFL	NG	SW	EBV	+0.1	+11	+16	+25	+25	-1	--	--	--	--	--	+76	+59	+50	ACC	77%	71%	65%	65%	52%	52%									BREED	+1.3	+17	+25	+33	+36	+4	+0.8	-1.1	+0.2	+0.0	+0.2	+176	+75	+123															
2020	BW	200	400	600	MCW	MILK	SC	DC	EMA	IMF%	RBY%	SFL	NG	SW																																																																											
EBV	+0.1	+11	+16	+25	+25	-1	--	--	--	--	--	+76	+59	+50																																																																											
ACC	77%	71%	65%	65%	52%	52%																																																																																			
BREED	+1.3	+17	+25	+33	+36	+4	+0.8	-1.1	+0.2	+0.0	+0.2	+176	+75	+123																																																																											
Seller's remarks / Verkoper se kommentaar: DRAGTIG VAN KIRIAKE SHANE															R																																																																										

BIANDI 1367										JVD1367					Lot. 44																																																																										
CH COREEJES, POSBUS 829 MAGALIESBURG 1791 TEL:27824104740															SIMBRA																																																																										
Birth Date: 2013/05/13					Simbradex: 92					Star:					Reg. Status: REG					FEMALE/VROULIK																																																																					
Age: 89 months					Days last calved: 454					ICP: 445					Inspection Date: 2015/02/18					Reg. No: 171809072																																																																					
Herdbook: SP					Calvings: 4					Calving dates: 15/11/26 17/06/28 18/07/03 19/07/21																																																																															
Horn: Polled																																																																																									
SIRE / VAAR: +1977758 HR POWER HOUSE 1 Polled 2144815 LM FULLHOUSE 5L/133 Polled +1809824 LM ROBS MUNECA 3E/89 Polled JVD0856C BIANDI NIKUS Polled UDM91314B METSIBRA UDM91314B DM9716B KAMAB DM9716B ** UDM91630A METSIBRA UDM91630A										DAM / MOER: ARC96512B EXITO ARC96512B DM02289C KAMAB MAKIATO DM99365B KAMAB DM99365B JVD1077C BIANDI JVD1077C Horned Simbradex: 91 Calving dates: 13/05/13 14/10/05 ICP: 510 UDM91246B METSIBRA UDM91246B DM97300B KAMAB DM97300B UDM93202A METSIBRA UDM93202A Scurred																																																																															
September 2020 South African Simbra BREEDPLAN EBVS															Simbra SA - www.simbra.org / info@simbra.org / 051 446 0580/2																																																																										
<table border="1" style="width:100%; border-collapse: collapse;"> <thead> <tr> <th>2020</th><th>BW</th><th>200</th><th>400</th><th>600</th><th>MCW</th><th>MILK</th><th>SC</th><th>DC</th><th>EMA</th><th>IMF%</th><th>RBY%</th><th>SFL</th><th>NG</th><th>SW</th> </tr> </thead> <tbody> <tr> <td>EBV</td><td>+1.7</td><td>+19</td><td>+25</td><td>+36</td><td>+40</td><td>+5</td><td>+0.7</td><td>--</td><td>-0.4</td><td>--</td><td>+0.7</td><td>+114</td><td>+66</td><td>+105</td> </tr> <tr> <td>ACC</td><td>78%</td><td>73%</td><td>70%</td><td>74%</td><td>63%</td><td>54%</td><td>40%</td><td></td><td>29%</td><td></td><td>35%</td><td></td><td></td><td></td> </tr> <tr> <td>BREED</td><td>+1.3</td><td>+17</td><td>+25</td><td>+33</td><td>+36</td><td>+4</td><td>+0.8</td><td>-1.1</td><td>+0.2</td><td>+0.0</td><td>+0.2</td><td>+176</td><td>+75</td><td>+123</td> </tr> </tbody> </table>															2020	BW	200	400	600	MCW	MILK	SC	DC	EMA	IMF%	RBY%	SFL	NG	SW	EBV	+1.7	+19	+25	+36	+40	+5	+0.7	--	-0.4	--	+0.7	+114	+66	+105	ACC	78%	73%	70%	74%	63%	54%	40%		29%		35%				BREED	+1.3	+17	+25	+33	+36	+4	+0.8	-1.1	+0.2	+0.0	+0.2	+176	+75	+123															
2020	BW	200	400	600	MCW	MILK	SC	DC	EMA	IMF%	RBY%	SFL	NG	SW																																																																											
EBV	+1.7	+19	+25	+36	+40	+5	+0.7	--	-0.4	--	+0.7	+114	+66	+105																																																																											
ACC	78%	73%	70%	74%	63%	54%	40%		29%		35%																																																																														
BREED	+1.3	+17	+25	+33	+36	+4	+0.8	-1.1	+0.2	+0.0	+0.2	+176	+75	+123																																																																											
Seller's remarks / Verkoper se kommentaar: 7 MAANDE DRAGTIG VAN KIRIAKE PRO															R																																																																										

KIRIAKE CHIC										KT1726B					Lot. 45																																																																										
CH COREEJES, POSBUS 829 MAGALIESBURG 1791 TEL:27824104740															SIMBRA																																																																										
Birth Date: 2017/06/17					Simbradex: 110					Star:					Reg. Status: REG					FEMALE/VROULIK																																																																					
Age: 40 months					Days last calved: 315					ICP:					Inspection Date: 2020/01/22					Reg. No: 172391385																																																																					
Herdbook: F2					Calvings: 1					Calving dates: 19/12/07																																																																															
Horn: Polled																																																																																									
SIRE / VAAR: WEH0427C DORSIM KING Polled KT0788 KIRIAKE KING KONG Polled MPB04130C FOUR FEET MPB04130C * Polled KT1178 KIRIAKE PRINCE Polled WC9637B WISP-WILL VIAN NS0330C SCHUBRA 0330C NS0165B SCHUBRA NS0165B Polled										DAM / MOER: *MS9450SI KYKSO KALHEI [SIM] *CBJ061SI JOZETTE RAHEI 061P [SIM] KT1132A KIRIAKE RATUM Simbradex: 69 Calving dates: 14/11/12 16/04/10 17/06/17 18/09/22 20/03/14 ICP: 488 WC9942C WISP-WILL COEN Polled KT0250 KIRIAKE KT0250 Polled DM96198C KAMAB DM96198C ***																																																																															
September 2020 South African Simbra BREEDPLAN EBVS															Simbra SA - www.simbra.org / info@simbra.org / 051 446 0580/2																																																																										
<table border="1" style="width:100%; border-collapse: collapse;"> <thead> <tr> <th>2020</th><th>BW</th><th>200</th><th>400</th><th>600</th><th>MCW</th><th>MILK</th><th>SC</th><th>DC</th><th>EMA</th><th>IMF%</th><th>RBY%</th><th>SFL</th><th>NG</th><th>SW</th> </tr> </thead> <tbody> <tr> <td>EBV</td><td>+2.7</td><td>+23</td><td>+37</td><td>+50</td><td>+51</td><td>+13</td><td>+1.7</td><td>--</td><td>--</td><td>--</td><td>--</td><td>+236</td><td>+109</td><td>+168</td> </tr> <tr> <td>ACC</td><td>75%</td><td>71%</td><td>71%</td><td>73%</td><td>62%</td><td>50%</td><td>38%</td><td></td><td></td><td></td><td></td><td></td><td></td><td></td> </tr> <tr> <td>BREED</td><td>+1.3</td><td>+17</td><td>+25</td><td>+33</td><td>+36</td><td>+4</td><td>+0.8</td><td>-1.1</td><td>+0.2</td><td>+0.0</td><td>+0.2</td><td>+176</td><td>+75</td><td>+123</td> </tr> </tbody> </table>															2020	BW	200	400	600	MCW	MILK	SC	DC	EMA	IMF%	RBY%	SFL	NG	SW	EBV	+2.7	+23	+37	+50	+51	+13	+1.7	--	--	--	--	+236	+109	+168	ACC	75%	71%	71%	73%	62%	50%	38%								BREED	+1.3	+17	+25	+33	+36	+4	+0.8	-1.1	+0.2	+0.0	+0.2	+176	+75	+123															
2020	BW	200	400	600	MCW	MILK	SC	DC	EMA	IMF%	RBY%	SFL	NG	SW																																																																											
EBV	+2.7	+23	+37	+50	+51	+13	+1.7	--	--	--	--	+236	+109	+168																																																																											
ACC	75%	71%	71%	73%	62%	50%	38%																																																																																		
BREED	+1.3	+17	+25	+33	+36	+4	+0.8	-1.1	+0.2	+0.0	+0.2	+176	+75	+123																																																																											
Seller's remarks / Verkoper se kommentaar: DRAGTIG VAN KIRIAKE PASCAL															R																																																																										

KIRIAKE CANDI								KT1742				Lot. 46			
CH COREEJES, POSBUS 829 MAGALIESBURG 1791 TEL:27824104740												SIMBRA			
Birth Date: 2017/07/11		Simbradex: 118		Star:		Reg. Status: REG				FEMALE/VROULIK					
Age: 39 months		Days last calved: 366		ICP:		Inspection Date: 2020/01/22				Reg. No: 172442014					
Herdbook: SP		Calvings: 1		Calving dates: 19/10/17		Horn: Polled									
SIRE / VAAR:		WEH0427C DORSIM KING Polled KT0788 KIRIAKE KING KONG Polled MPB04130C FOUR FEET MPB04130C * Polled KT1178 KIRIAKE PRINCE Polled WC9637B WISP-WILL VIAN NS0330C SCHUBRA 0330C NS0165B SCHUBRA NS0165B Polled						DAM / MOER:		BS92269B BEE-ES BS92269B Polled BS9916C BEE-ES BS9916C BS9698B BEE-ES BS9698B *** MPB04130C FOUR FEET MPB04130C * Polled Simbradex: 90 Calving dates: 07/12/15 08/12/03 09/10/28 10/09/24 11/10/23 ICP: 400 13/04/22 14/05/11 15/04/09 16/04/06 17/07/11 18/08/12 19/12/31 BIN9677B SONBRI CHUNKY MPB01103B FOUR-FEET CINDY 3 Polled MPB94101A FOUR-FEET CINDY					
September 2020 South African Simbra BREEDPLAN EBVS												Simbra SA - www.simbra.org / info@simbra.org / 051 446 0580/2			
2020	BW	200	400	600	MCW	MILK	SC	DC	EMA	IMF%	RBY%	SFL	NG	SW	
EBV	+1.9	+13	+23	+28	+21	+7	+0.8	--	--	--	--	+146	+73	+98	
ACC	76%	73%	72%	74%	62%	53%	40%								
BREED	+1.3	+17	+25	+33	+36	+4	+0.8	-1.1	+0.2	+0.0	+0.2	+176	+75	+123	
Seller's remarks / Verkoper se kommentaar:												R			
DRAGTIG VAN KIRIAKE PASCAL															

KIRIAKE PAIGE								KT15102B				Lot. 47			
CH COREEJES, POSBUS 829 MAGALIESBURG 1791 TEL:27824104740												SIMBRA			
Birth Date: 2015/10/22		Simbradex: 100		Star:		Reg. Status: REG				FEMALE/VROULIK					
Age: 59 months		Days last calved: 453		ICP: 426		Inspection Date: 2017/02/09				Reg. No: 172202186					
Herdbook: F2		Calvings: 2		Calving dates: 18/05/22 19/07/22		Horn: Polled									
SIRE / VAAR:		WEH0427C DORSIM KING Polled KT0788 KIRIAKE KING KONG Polled MPB04130C FOUR FEET MPB04130C * Polled KT1178 KIRIAKE PRINCE Polled WC9637B WISP-WILL VIAN NS0330C SCHUBRA 0330C NS0165B SCHUBRA NS0165B Polled						DAM / MOER:		*MS9450SI KYKSO KALHEI [SIM] *CBJ061SI JOZETTE RAHEI 061P [SIM] KT10120A KIRIAKE ROLEX Scurred Simbradex: 99 Calving dates: 13/07/04 14/12/07 15/10/22 ICP: 420 DM96261C KAMAB DM96261C Polled DM99264C KAMAB DM99264C *** DM96198C KAMAB DM96198C ***					
September 2020 South African Simbra BREEDPLAN EBVS												Simbra SA - www.simbra.org / info@simbra.org / 051 446 0580/2			
2020	BW	200	400	600	MCW	MILK	SC	DC	EMA	IMF%	RBY%	SFL	NG	SW	
EBV	+1.9	+19	+31	+40	+40	+10	+1.5	--	--	--	--	+177	+84	+128	
ACC	75%	71%	67%	71%	61%	50%	38%								
BREED	+1.3	+17	+25	+33	+36	+4	+0.8	-1.1	+0.2	+0.0	+0.2	+176	+75	+123	
Seller's remarks / Verkoper se kommentaar:												R			
SWAAR DRAGTIG VAN KIRIAKE ROMA															

KIRIAKE JAME								KT15131C				Lot. 48			
CH COREEJES, POSBUS 829 MAGALIESBURG 1791 TEL:27824104740												SIMBRA			
Birth Date: 2015/12/22		Simbradex: 96		Star:		Reg. Status: REG				FEMALE/VROULIK					
Age: 57 months		Days last calved: 341		ICP: 374		Inspection Date: 2018/01/09				Reg. No: 172225278					
Herdbook: F3		Calvings: 2		Calving dates: 18/11/02 19/11/11		Horn:									
SIRE / VAAR:		DM99102C KAMAB DM99102C DM03407C KAMAB THABISO DM96250B KAMAB DM96250B JVD0995B BIANDI SHABULA Horned JVD0015A BIANDI WENDY ***						DAM / MOER:		DDD019 BELLE OMBRE JARED FM04172 STEFMAR BOLANI Horned FM0128C STEFMAR 0128C JVD08105C BIANDI JVD08105C Horned Simbradex: 93 Calving dates: 11/03/20 12/05/22 13/10/19 14/11/17 15/12/22 ICP: 413 16/11/10 17/10/16 18/11/09 20/03/29 UDM89116A METSIBRA UDM89116A UDM94240B METSIBRA UDM94240B UDM8846A METSIBRA UDM 8846A					
September 2020 South African Simbra BREEDPLAN EBVS												Simbra SA - www.simbra.org / info@simbra.org / 051 446 0580/2			
2020	BW	200	400	600	MCW	MILK	SC	DC	EMA	IMF%	RBY%	SFL	NG	SW	
EBV	+1.4	+14	+19	+29	+37	+2	+0.9	--	-0.7	--	-0.2	+148	+56	+98	
ACC	75%	72%	69%	73%	64%	52%	43%		29%		33%				
BREED	+1.3	+17	+25	+33	+36	+4	+0.8	-1.1	+0.2	+0.0	+0.2	+176	+75	+123	
Seller's remarks / Verkoper se kommentaar:												R			
SWAAR DRAGTIG VAN KIRIAKE ROMA															

KIRIAKE TESSA										KT189					Lot. 49				
CH COREEJES, POSBUS 829 MAGALIESBURG 1791 TEL:27824104740															SIMBRA				
Birth Date: 2018/04/01					Simbradex: 85					Star: REG					FEMALE/VROULIK				
Age: 30 months					Days last calved:					ICP: 413					Inspection Date: 2020/01/22				
Herdbook: F2					Calvings:										Reg. No: 172575367				
Horn: Polled					Calving dates:														
<p>SIRE / VAAR:</p> <ul style="list-style-type: none"> DM96261C KAMAB DM96261C Polled DM00222 KAMAB KOJAK Polled DM96207C KAMAB DM96207C KT0832 KIRIAKE TED Scurred UDM96159B METSIBRA UDM96159B KT0430C KIRIAKE KT0430C *** WC9665C WISP-WILL SAN 																			
<p>DAM / MOER:</p> <ul style="list-style-type: none"> *GH0620SI BLENHEIM GH0620 [SI] *WEH0923SI DORSIM TANDEM [SI] KT1224A KIRIAKE TANYA 4 Polled Simbradex: 85 Calving dates: 15/08/19 16/12/08 18/04/01 19/02/19 20/02/23 ICP: 413 UDM96159B METSIBRA UDM96159B KT0540B KIRIAKE MICAELA LLW9928A ORAMSUS MICHELLè ** 																			
September 2020 South African Simbra BREEDPLAN EBVS																			
<i>Simbra SA - www.simbra.org / info@simbra.org / 051 446 0580/2</i>																			
2020	BW	200	400	600	MCW	MILK	SC	DC	EMA	IMF%	RBY%	SFL	NG	SW					
EBV	+0.8	+14	+19	+20	+20	+3	+0.6	--	--	--	--	+98	+39	+87					
ACC	72%	69%	68%	70%	60%	46%	25%												
BREED	+1.3	+17	+25	+33	+36	+4	+0.8	-1.1	+0.2	+0.0	+0.2	+176	+75	+123					
Seller's remarks / Verkoper se kommentaar:																			
SWAAR DRAGTIG VAN KIRIAKE PRO																			
R _____																			

KIRIAKE CLARA										KT1717					Lot. 50				
CH COREEJES, POSBUS 829 MAGALIESBURG 1791 TEL:27824104740															SIMBRA				
Birth Date: 2017/05/02					Simbradex: 82					Star: REG					FEMALE/VROULIK				
Age: 41 months					Days last calved: 81					ICP: 512					Inspection Date: 2020/01/22				
Herdbook: SP					Calvings: 1										Reg. No: 172391237				
Horn: Polled					Calving dates: 20/07/28														
<p>SIRE / VAAR:</p> <ul style="list-style-type: none"> WEH0427C DORSIM KING Polled KT0788 KIRIAKE KING KONG Polled MPB04130C FOUR FEET MPB04130C * Polled KT1178 KIRIAKE PRINCE Polled WC9637B WISP-WILL VIAN NS0330C SCHUBRA 0330C NS0165B SCHUBRA NS0165B Polled 																			
<p>DAM / MOER:</p> <ul style="list-style-type: none"> BS98115 BEE-ES BS98115 BS0388 BEE-ES BS0388 Scurred BS95167C BEE-ES BS95167C Polled KT0833 KIRIAKE CANDERELLE 2 Polled Simbradex: 65 Calving dates: 11/09/24 13/05/30 14/11/13 15/10/02 17/05/02 ICP: 512 18/08/04 20/02/16 DM00222 KAMAB KOJAK Polled KT0517 KIRIAKE CANDERELLE Polled KT029C KIRIAKE KT029C 																			
September 2020 South African Simbra BREEDPLAN EBVS																			
<i>Simbra SA - www.simbra.org / info@simbra.org / 051 446 0580/2</i>																			
2020	BW	200	400	600	MCW	MILK	SC	DC	EMA	IMF%	RBY%	SFL	NG	SW					
EBV	+0.2	+8	+15	+14	+16	+7	+0.5	--	--	--	--	+98	+26	+68					
ACC	73%	71%	70%	72%	61%	49%	37%												
BREED	+1.3	+17	+25	+33	+36	+4	+0.8	-1.1	+0.2	+0.0	+0.2	+176	+75	+123					
Seller's remarks / Verkoper se kommentaar:																			
MET VERSKALF VAN KIRIAKE PRO																			
R _____																			

KIRIAKE NIKE										KT178					Lot. 51				
CH COREEJES, POSBUS 829 MAGALIESBURG 1791 TEL:27824104740															SIMBRA				
Birth Date: 2017/03/25					Simbradex: 104					Star: REG					FEMALE/VROULIK				
Age: 42 months					Days last calved: 337					ICP: 424					Inspection Date: 2020/01/22				
Herdbook: SP					Calvings: 1										Reg. No: 172391203				
Horn: Polled					Calving dates: 19/11/15														
<p>SIRE / VAAR:</p> <ul style="list-style-type: none"> WEH0427C DORSIM KING Polled KT0788 KIRIAKE KING KONG Polled MPB04130C FOUR FEET MPB04130C * Polled KT1178 KIRIAKE PRINCE Polled WC9637B WISP-WILL VIAN NS0330C SCHUBRA 0330C NS0165B SCHUBRA NS0165B Polled 																			
<p>DAM / MOER:</p> <ul style="list-style-type: none"> WC9767C WISP-WILL GENIE 2 Polled LLW0025 ORAMSUS BRAVEHEART Polled WC9665C WISP-WILL SAN KT043C KIRIAKE KT043C Polled Simbradex: 88 Calving dates: 06/10/14 08/03/10 09/06/02 10/06/30 11/06/10 ICP: 424 12/05/27 13/09/27 14/10/10 15/11/06 17/03/25 UDM9355B METSIBRA TINGELING Scurred DM9758B KAMAB DM9758B UDM9259A METSIBRA UDM9259A * 																			
September 2020 South African Simbra BREEDPLAN EBVS																			
<i>Simbra SA - www.simbra.org / info@simbra.org / 051 446 0580/2</i>																			
2020	BW	200	400	600	MCW	MILK	SC	DC	EMA	IMF%	RBY%	SFL	NG	SW					
EBV	+1.2	+12	+21	+23	+19	+10	+0.9	--	--	--	--	+145	+55	+107					
ACC	74%	70%	69%	71%	61%	54%	39%												
BREED	+1.3	+17	+25	+33	+36	+4	+0.8	-1.1	+0.2	+0.0	+0.2	+176	+75	+123					
Seller's remarks / Verkoper se kommentaar:																			
3 IN 1 MET VERSKALF. DRAGTIG VAN KIRIAKE PASCAL																			
R _____																			

KIRIAKE FINESSE										KT1745				Lot. 52					
CH COREEJES, POSBUS 829 MAGALIESBURG 1791 TEL:27824104740														SIMBRA					
Birth Date: 2017/07/20		Simbradex: 121		Star:		Reg. Status: REG				FEMALE/VROULIK									
Age: 38 months		Days last calved: 391		ICP:		Inspection Date: 2019/08/29				Reg. No: 172629974									
Herdbook: F3		Calvings: 1		Calving dates: 19/09/22															
Horn: Polled																			
SIRE / VAAR:		WEH0427C DORSIM KING Polled KT0788 KIRIAKE KING KONG Polled MPB04130C FOUR FEET MPB04130C * Polled KT1178 KIRIAKE PRINCE Polled WC9637B WISP-WILL VIAN NS0330C SCHUBRA 0330C NS0165B SCHUBRA NS0165B Polled						DAM / MOER:						UDM94218B METSIBRA TIMON GV084C VERO TIMON Horned GV0614C VERO SALOME KT1330B KIRIAKE TUNÈ Simbradex: 90 Calving dates: 16/07/04 17/07/20 18/08/25 19/09/24 ICP: 393 UDM96159B METSIBRA UDM96159B KT0312A KIRIAKE KT0312A *HBZ9323 CHER MISS CHEROKEE ARAUTO[BRA]					
September 2020 South African Simbra BREEDPLAN EBVS														Simbra SA - www.simbra.org / info@simbra.org / 051 446 0580/2					
2020	BW	200	400	600	MCW	MILK	SC	DC	EMA	IMF%	RBY%	SFL	NG	SW					
EBV	+0.7	+10	+20	+21	+20	+7	+0.5	--	--	--	--	+118	+48	+74					
ACC	72%	65%	61%	62%	51%	49%	37%												
BREED	+1.3	+17	+25	+33	+36	+4	+0.8	-1.1	+0.2	+0.0	+0.2	+176	+75	+123					
Seller's remarks / Verkoper se kommentaar:														R _____					
3 IN 1 MET KALF. 7 MAANDE DRAGTIG VAN KIRIAKE ROMA																			

KIRIAKE LORA										KT1721				Lot. 53					
CH COREEJES, POSBUS 829 MAGALIESBURG 1791 TEL:27824104740														SIMBRA					
Birth Date: 2017/06/11		Simbradex: 110		Star:		Reg. Status: REG				FEMALE/VROULIK									
Age: 40 months		Days last calved: 323		ICP:		Inspection Date: 2020/01/22				Reg. No: 172391328									
Herdbook: SP		Calvings: 1		Calving dates: 19/11/29 20/05/28															
Horn: Polled																			
SIRE / VAAR:		WEH0427C DORSIM KING Polled KT0788 KIRIAKE KING KONG Polled MPB04130C FOUR FEET MPB04130C * Polled KT1178 KIRIAKE PRINCE Polled WC9637B WISP-WILL VIAN NS0330C SCHUBRA 0330C NS0165B SCHUBRA NS0165B Polled						DAM / MOER:						DDD0114C BELLE OMBRE JOE JVD0672 BIANDI BORRIE Horned DM041 KAMAB DM041 *** JVD1312 BIANDI 1312 Polled Simbradex: 72 Calving dates: 15/09/29 17/06/11 18/10/05 20/06/26 ICP: 578 KT0343C KIRIAKE LERATO Polled JVD08172 BIANDI JVD08172 Polled BS039C BEE-ES CAMELOT (P) Polled					
September 2020 South African Simbra BREEDPLAN EBVS														Simbra SA - www.simbra.org / info@simbra.org / 051 446 0580/2					
2020	BW	200	400	600	MCW	MILK	SC	DC	EMA	IMF%	RBY%	SFL	NG	SW					
EBV	+1.6	+16	+25	+32	+27	+7	+0.8	--	--	--	--	+150	+77	+114					
ACC	75%	70%	70%	72%	61%	45%	41%												
BREED	+1.3	+17	+25	+33	+36	+4	+0.8	-1.1	+0.2	+0.0	+0.2	+176	+75	+123					
Seller's remarks / Verkoper se kommentaar:														R _____					
3 IN 1 MET VERSKALF KT2053. VROEG DRAGTIG VAN KIRIAKE PASCAL																			

KIRIAKE RIKI										KT1336B				Lot. 54					
CH COREEJES, POSBUS 829 MAGALIESBURG 1791 TEL:27824104740														SIMBRA					
Birth Date: 2013/06/01		Simbradex: 97		Star:		Reg. Status: REG				FEMALE/VROULIK									
Age: 88 months		Days last calved: 167		ICP: 326		Inspection Date: 2015/10/05				Reg. No: 171817729									
Herdbook: F2		Calvings: 5		Calving dates: 16/10/10 17/07/20 18/06/16 19/05/25 20/05/03															
Horn: Polled																			
SIRE / VAAR:		DM96261C KAMAB DM96261C Polled DM00222 KAMAB KOJAK Polled DM96207C KAMAB DM96207C KT0832 KIRIAKE TED Scurred UDM96159B METSIBRA UDM96159B KT0430C KIRIAKE KT0430C *** WC9665C WISP-WILL SAN						DAM / MOER:						*MS9450SI KYKSO KALHEI [SIM] *CBJ061SI JOZETTE RAHEI 061P [SIM] KT0938A KIRIAKE RICI Polled Simbradex: 88 Calving dates: 12/01/16 13/06/01 14/05/08 15/10/01 16/11/23 ICP: 433 17/12/05 19/05/15 20/05/03 *E016 ERICO JIMSTY [SI] *KT0348SI KIRIAKE KT0348 [SIM]					
September 2020 South African Simbra BREEDPLAN EBVS														Simbra SA - www.simbra.org / info@simbra.org / 051 446 0580/2					
2020	BW	200	400	600	MCW	MILK	SC	DC	EMA	IMF%	RBY%	SFL	NG	SW					
EBV	+1.5	+20	+23	+22	+23	+7	+1.4	--	--	--	--	+139	+39	+151					
ACC	78%	74%	73%	74%	63%	55%	27%												
BREED	+1.3	+17	+25	+33	+36	+4	+0.8	-1.1	+0.2	+0.0	+0.2	+176	+75	+123					
Seller's remarks / Verkoper se kommentaar:														R _____					
3 IN 1 MET BULKALF KT2044. 3 MAANDE DRAGTIG VAN KIRIAKE PRO																			

KIRIAKE RITZI

KT1739

Lot. 55

CH COREEJES, POSBUS 829 MAGALIESBURG 1791 TEL:27824104740

SIMBRA

Birth Date: 2017/06/28

Simbradex:

Star:

Reg. Status: REG

FEMALE/VROULIK

Age: 39 months

Days last calved:

ICP:

Inspection Date: 2020/01/22

Reg. No: 172391500

Herdbook: SP

Calvings:

Horn: Polled

Calving dates:

SIRE / VAAR:



DAM / MOER:

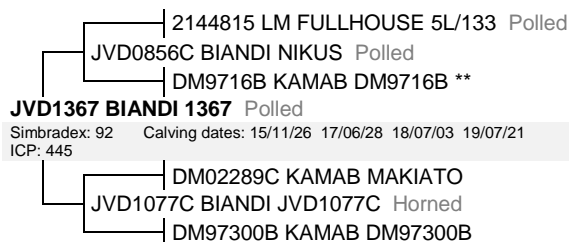

Simbradex: 92 Calving dates: 15/11/26 17/06/28 18/07/03 19/07/21
ICP: 445

September 2020 South African Simbra BREEDPLAN EBVS

Simbra SA - www.simbra.org / info@simbra.org / 051 446 0580/2

2020	BW	200	400	600	MCW	MILK	SC	DC	EMA	IMF%	RBY%	SFL	NG	SW
EBV	+1.7	+16	+24	+30	+30	+8	+0.8	--	--	--	--	+133	+60	+109
ACC	73%	63%	59%	61%	51%	44%	39%							
BREED	+1.3	+17	+25	+33	+36	+4	+0.8	-1.1	+0.2	+0.0	+0.2	+176	+75	+123



Seller's remarks / Verkoper se kommentaar:

7 MNDE DRAGTIG

R _____