



LANGLYF & NONNIE & PROFYT TULI STOET

DINSDAG - 6 JUNIE 2023

11:00 - AVOCA - REITZ



SEDERT 1982



LOT 59

160 Stoet Tuli, Kommersiële Tuli tipe & Senepols



75
STOET TULI'S

NAVRAE
FRANCOIS DUMINY 082 528 1899
AFSLAER: JAN MOSTERT 083 306 8408
VERKOPERS: ALBIE RAUTENBACH 082 959 5759
WWW.RAUEASY.COM
CORNELIS RAUTENBACH 082 371 4390
BKB, BETHLEHEM: 058 303 8552

www.raueasy.com

AFSLAERS
POSBUS 2724, BETHLEHEM, 9700
TEL: 058 303 8552 FAKS: 058 303 7014
E-POS: BETHLEHEM@BKBLOUWID.CO.ZA
REG. NO. 2005/026 173/07





BKB

heet u welkom by

LANGLYF & NONNIE

&

PROFYT TULI STOET

6 JUNIE 2023

te

AVOCA, REITZ.

GENIET DIE DAG SAAM MET ONS!

AMPTELIKE VEILINGSKATALOGUS VIR /
OFFICIAL AUCTION CATALOGUE FOR

LANGLYF NONNIE PROFYT 2023

Avoca Reitz
06 June 2023

All Pedigree- and Performance Data is as recorded on LOGIX on 21 April 2023

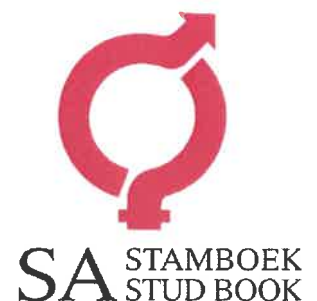

ANIMAL, OWNER AND PEDIGREE INFORMATION

12345

LOT 1 (M)

V-PLAN 14

Breed Logo

6

7

SB 200201 PP(c)

SUPERBULL'S SUPERSTAR SB 200201

Herd Book SP

Birth date 2020-01-01

Age 2y 7m

Inbreeding 1%

DNA ABC001234

9 (& 10)

Parentage Sire Dam

DNA ✓

Genomic ✓

11

SB 140007
SUPERBULL SB 140007 Pp(c)

SB 110001
SUPERBULL SB 11 0100

SB 110012 P
SUPERBULL SB 110012
AGE 10 | CALV. 5
AVG. Wt - | WEAN. -
AFC 32 | ICP 475

SB 110001
SUPERBULL SB 110400

SB 140010
SUPERBULL SB 140010
AGE 7 | CALV. 6
AVG. Wt 89 | WEAN. 2
AFC 27 | ICP 366

SB 060004 Pch
SUPERBULL SB 060004
AGE 13 | CALV. 8
AVG. Wt 105 | WEAN. 7
AFC 72 | ICP 360

12

13

SUPERBULL BREEDERS

Town, Province 8

078 737 2855

super_bull@webmail.com

1. Lot Number & sex (mixed lots)
2. Breed's logo
3. GT - animal is genomically tested
4. Animal Identification Number and Name
5. Polled Status
 - Celtic: PP(c)/Pp(c) - polled, HH(c) - horned
 - Phenotypic: P/Pch - polled, HH - horned, SC - scurs
6. Animal's photo, or Herd's logo
7. Herd's logo
8. Owner's information
9. Animal's information
 - Herd book section
 - Birth date
 - Animal's age
 - Animal's inbreeding percentage
 - DNA Number - if available
10. Additional information (only females)
 - Age at first calving
 - Number of calves born
 - Number of calves weaned
 - Average Wean Index
 - Intercalving Period
11. Parentage Verification - a green tick (✓) indicates that the sire and/or dam has been verified via microsatellite (DNA) and/or Genomic testing
12. Dam information
 - Age and Number of Calvings
 - Average Wean Index and Number of Calves Weaned
 - Age at First Calving and Intercalving Period
 - Cow award
13. Four (4) generation pedigree
14. VPLAN Membership

QR Code
This code can be scanned with a smart device. It redirects to the animal's information on www.SABeefBulls.com where additional information for the animal is available.



Myostatin	
Q204X	Free
NT821	Carrier
F94L	Not Tested

- Myostatin Results**
- Free - free from double muscling genes
 - Carrier - heterozygotic / carrier of one double muscling gene
 - D. Muscled - homozygotic / double muscled

GENETIC VALUES - BUILDING BLOCKS

Calf and Mother				Fertility				Post-Wean Growth			Frame			Carcass		
Birth Dir.	Birth Mat.	Wean Dir.	Wean Mat.	Scr. Circ.	Heifer Fert.	Cow Fert.	Longev.	Post Wean	ADG	FCR	Mature Weight	Height	Length	EMA	Fat	Mar
83	121	130	89	112	84	101	112	125	126	129	113	104	115	149	82	119
87%	70%	83%	70%	81%	68%	59%	69%	72%	76%	80%	65%	81%	80%	77%	74%	73%

The Logix Selection Values are compiled of specific genetic building blocks, as indicated in the selection value descriptions on the next page. These genetic building blocks are indicated in the catalogue by their Breeding Value indices and accuracies.

PHENOTYPIC VALUES

Birth Weight	205D Weight	205D Index	365D Index	540D Index	ADG Index	FCR Index	Scrotum	LH
37kg	284kg	106 (83)	103	97	91	92	353mm	1.20
10	12				19	20	16	24

- Wean, 365D, 504D, ADG and FCR Indices - phenotypic index obtained within the animal's contemporary group
- Scrotum - adjusted scrotal circumference, in mm, as measured at the end of the growth test
- Length-Height Ratio (LH) - the animal's length to height ratio, as measured at the end of the growth test



LOGIX SELECTION VALUES

COW VALUE	108
103	Calving Ease Value
118	Calf Growth Value
86	Milk Value
80	Maintenance Value
110	Fertility Value
GROWTH VALUE	105
CARCASS VALUE	110
PRODUCTION VALUE	103



1 L♀ GIX Cow Value

- Selection for:
- Fertile cows,
 - with low maintenance,
 - that calf easily,
 - and wean heavy calves

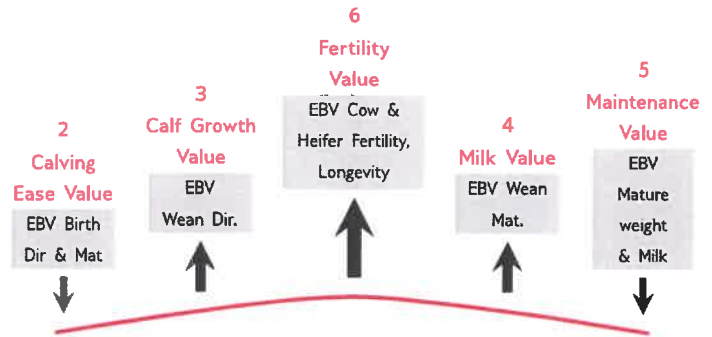

7 L♀ GIX Growth Value

Selection for efficient growers on veld & in the feedlot



8 L♀ GIX Carcass Value

Selection for higher meat yield on carcass



9 L♀ GIX Production Value

- Selection for easy-care, Profitable cattle
- 80% Cow Value
 - 20% Growth Value

EXPLANATION OF BREEDING VALUES AND SELECTION VALUES

Traits	Description/Measurement	Goal	General Guidelines
			-50 -20 0 20 50
1 Cow Value	Combination of Calving Ease, Calf Growth, Milk, Maintenance and Fertility Values (Rand-Value)	Profitable Cow	Loss Profit
2 Calving Ease Value	Risk for calving problems (calf too heavy) vs calf too small	Avg. birth weight	High Low
3 Calf Growth Value	Calf's genetic ability for pre-weaning growth	Heavy weaner calf	Light Heavy
4 Milk Value	Cow's genetic mothering and milking ability	Enough milk for the calf	Less More
5 Maintenance Value	Maintenance requirements of cow (cow weight and milk)	Low cow maintenance	High Low
6 Fertility Value	Fertility and retention of cows and heifers	Fertile cows	Low High
7 Growth Value	Efficient growth on veld and in feedlot (R-value)	Profitable growth	Loss Profit
8 Carcass Value	Meat on carcass (Weight and RTU EBVs)	More meat on the carcass	Less More
9 Production Value	Combination of Cow- and Growth values (R-value)	Profitable animals	Loss Profit
10 Birth Weight Direct	Birth weight (Calf's genetic ability)	Avg. birth weight	Heavy Light
11 Birth Weight Maternal	Birth weight (Cow's genetic ability)	Easy calving	Heavy Light
12 Weaning Weight Direct	Weaning weight (Calf's genetic ability)	Heavy weaner calves	Light Heavy
13 Weaning Weight Maternal	Weaning weight (Cow's genetic ability)	Good mothers	Poor Good
21 Mature Cow Weight	Cow weight at weaning of first three calves	Avg. mature cow weight	Light Heavy
Cow-Calf Birth	EBV Birth Direct / EBV Mature Cow weight	Average	Low High
Cow-Calf Wean	EBV Wean Direct / EBV Mature Cow weight	High calf-cow ratio	Low High
14 Heifer Fertility	Age at first calving	Fertile heifers	Less More
15 Cow Fertility	First 3 inter-calving periods (ICPs)	Fertile cows	Less More
16 Scrotal Circumference	As measured during the growth test	Fertile bulls	Less More
17 Longevity	Retention of progeny	Acceptable progeny	Poor Good
18 Post-Wean Weight	12- and 18 month weights	Good post-wean growth	Low High
19 Average Daily Gain	Average daily gain	Good growth	Poor Good
20 Feed Conversion Ratio	100g feed intake / g weight gain	Feed efficiency	Poor Good
Final Test Weight	Final weight in the growth test	Heavy carcass	Light Heavy
22 Height	Shoulder / Hip height in growth test	Average height	Short Tall
23 Length	Length in growth test	Longer for more muscle	Short Long
24 Length-Height Ratio	EBV Length / EBV Height	Longer rather than tall	<1 >1
25 Eye Muscle Area	RTU measured eye muscle area	Bigger steaks	Small Big
26 Fat Thickness	RTU measured P8 backfat thickness	Carcass quality	Thin Thick
27 Marbling	RTU measured % of intra-muscular fat	Juicy meat	Low High

* Determined by own selection goal

INTERPRETATION OF BREEDING VALUE INDICES

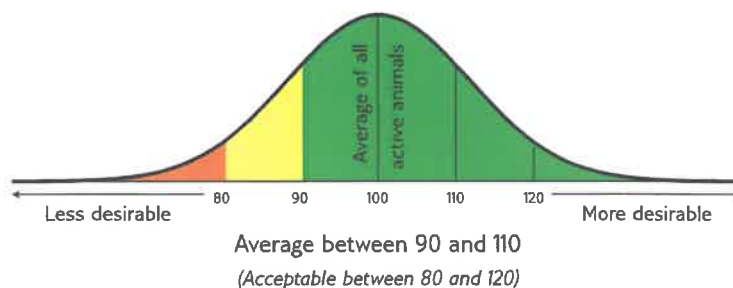



LOT 1 (F)



CR 090030 P

NONNIE 0930



Herd Book	SP
Birth date	2009-06-30
Age	13.9 years
Inbreeding	6%
AFC	37m
Calves	11
Weaned	10
Avg. Wl	105
ICP	365d

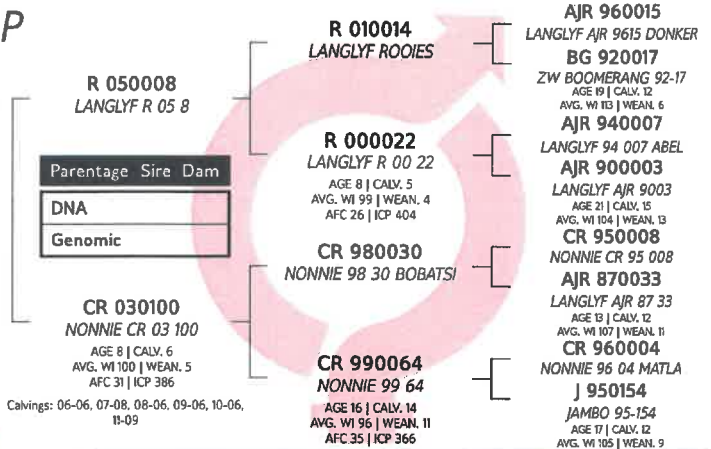

C.J. RAUTENBACH



Reitz, Free State
0823714390
nonstoet@gmail.com

POSBUS 552, REITZ, 9810

Last Calf

Calf ID	CR 220007 (F)
Birth Date	2022-08-04
Sire ID	CR 180030

Calvings: 12-08, 13-08, 14-08, 15-08, 16-08, 17-09, 18-08, 19-08, 20-07, 21-06, 22-08



Myostatin

Q204X	Not Tested
NT821	Not Tested
F94L	Not Tested

COW VALUE	117
104	Calving Ease Value
98	Calf Growth Value
114	Milk Value
98	Maintenance Value
116	Fertility Value
GROWTH VALUE	97
CARCASS VALUE	-
PRODUCTION VALUE	115



Calf and Mother				Fertility			
Birth Dir.	Birth Mat.	Wean Dir.	Wean Mat.	Scr. Circ.	Heifer Fert.	Cow Fert.	Longev.
105	95	98	114	110	108	116	109
87%	86%	84%	87%	40%	67%	41%	68%

Post-Wean Growth			Frame			Carcass		
Post Wean	ADG	FCR	Mature Weight	Height	Length	EMA	Fat	Mar
105	100	-	102	106	96	-	-	-
59%	34%	-	37%	40%	38%	-	-	-

Birth Weight	205D Weight	205D Index	365D Index	540D Index	ADG Index	FCR Index	Scrotum	LH
30kg	199kg	102 (23)	-	-	-	-	-	-

SELLER REMARKS: Inentings/ Injections: Spons, Milt, Brucelose en Knopviesiekte Toetse/ Tests: BM, TB, Dragtigheid. Kommentaar/ Comments: 6mde dragtig van R 18 142 (DNS P1170/20).

LOT 2 (F)



CR 100208

NONNIE CR 100208



Herd Book	A
Birth date	2010-09-01
Age	12.8 years
Inbreeding	0%
AFC	
Calves	2
Weaned	1
Avg. Wl	96
ICP	427d

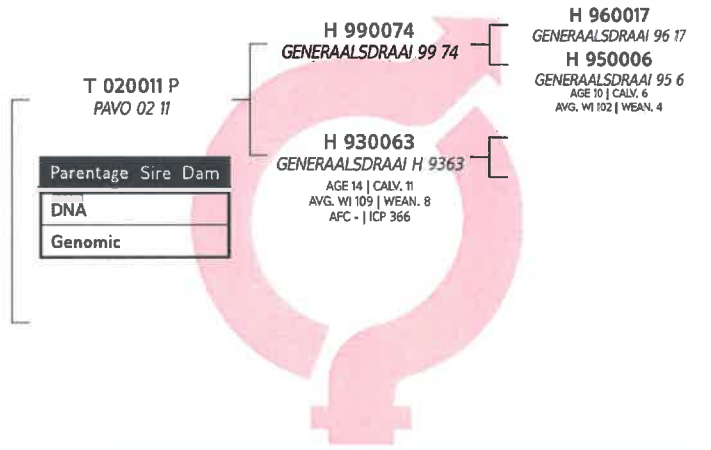

C.J. RAUTENBACH



Reitz, Free State
0823714390
nonstoet@gmail.com

POSBUS 552, REITZ, 9810

Last Calf

Calf ID	CR 220067 (M)
Birth Date	2022-10-13
Sire ID	DKH 180134

Calvings: 21-08, 22-10



Myostatin

Q204X	Not Tested
NT821	Not Tested
F94L	Not Tested

COW VALUE	-
98	Calving Ease Value
108	Calf Growth Value
106	Milk Value
100	Maintenance Value
109	Fertility Value
GROWTH VALUE	130
CARCASS VALUE	120
PRODUCTION VALUE	-



Calf and Mother				Fertility			
Birth Dir.	Birth Mat.	Wean Dir.	Wean Mat.	Scr. Circ.	Heifer Fert.	Cow Fert.	Longev.
97	101	108	106	97	121	100	116
60%	61%	52%	57%	34%	36%	23%	53%

Post-Wean Growth			Frame			Carcass		
Post Wean	ADG	FCR	Mature Weight	Height	Length	EMA	Fat	Mar
113	136	-	100	120	118	108	-	-
39%	29%	-	23%	35%	33%	11%	-	-

Birth Weight	205D Weight	205D Index	365D Index	540D Index	ADG Index	FCR Index	Scrotum	LH
-	-	-	-	-	-	-	-	-

SELLER REMARKS: Inentings/ Injections: Spons, Milt, Brucelose en Knopviesiekte Toetse/ Tests: BM, TB, Dragtigheid. Kommentaar/ Comments: 4mde dragtig van R 17 162 (DNS P2499/20).



LOT 3 (F)



CR 110296
NONNIE CR 110296



Kuddeboek	A
Geb. dtm	2011-11-01
Oud.	11.6 jaar
Inteling	0%
OEK	
Kalwers	3
Gespeen	2
Gem. SI	99
TKP	355d

CR 070044 P
NONNIE CR0744

Uerskap	Vaar Moer
DNS	
Genomies	

R 040007 P
LANGLYF R 04 7

CR 970036
NONNIE 97 36 TUMISA
OUD. 18 | KALW. 15
GEM. SI 96 | GESPN. 10
OEK 34 | TKP 375

R 010014
LANGLYF ROOIES
R 970052
LANGLYF R 97 52
OUD. 12 | KALW. 10
GEM. SI 108 | GESPN. 10
BG 940025
ZW BOOMERANG 94-25
J 941842
JAMBO 1842
OUD. 10 | KALW. 6
GEM. SI 97 | GESPN. 6

C.J. RAUTENBACH



Reitz, Free State
0823714390
nonstoet@gmail.com

POSBUS 552, REITZ, 9810

Laaste Kalf	
Kalf ID	CR 210042 (M)
Geb. datum	2021-08-03
Vaar ID	R 170162

Kalwings: 19-08, 20-07, 21-08



Miostatien	
Q204X	Nie Getoets
NT821	Nie Getoets
F94L	Nie Getoets

KOEIWAARDE

108	Kalfgemak Waarde
97	Kalfgroei Waarde
98	Melk Waarde
100	Onderhoudswaarde
119	Vrugbaarheidswaarde

GROEI WAARDE 120

KARKAS WAARDE 104

PRODUKSIE WAARDE

Geb. Gewig	205D Gewig	205D Indeks	365D Indeks	540D Indeks	GDT Indeks	VOV Indeks	Skrotum	LH
-	-	-	-	-	-	-	-	-

LOGIX
EBV Analise 2023-04-19

Kalf en Moeder				Vrugbaarheid			
Geb. Dir.	Geb. Mat.	Spn. Dir.	Spn. Mat.	Skr. Omtr.	Vers Vrugb.	Koei Vrugb.	Lanklew.
110	92	97	98	82	120	114	116
60%	62%	57%	63%	36%	41%	23%	53%

Na-Speen Groei			Raam			Karkas		
Na-Speen	GDT	VOV	Volw. Gewig	Hoogte	Lengte	OSO	Vet	Mar
102	117	-	100	116	105	96	92	102
38%	24%	-	19%	28%	27%	12%	8%	7%

VERKOPER OPMERKINGS: Inentings/ Injections: Spons, Milt, Brucelose en Knopviesiekte Toetse/ Tests: BM, TB, Dragtigheid. Kommentaar/ Comments: 7mde dragtig van R 18 142 (DNS P1170/20).

LOT 4 (F)



R 110409
LANGLYF R 110409



Kuddeboek	A
Geb. dtm	2011-08-11
Oud.	11.8 jaar
Inteling	0%
OEK	
Kalwers	10
Gespeen	9
Gem. SI	100
TKP	364d

R 080007 P
LANGLYF R087

Uerskap	Vaar Moer
DNS	
Genomies	

R 050032
LANGLYF R 05 32

R 030037
LANGLYF R337
OUD. 11 | KALW. 9
GEM. SI 99 | GESPN. 7
OEK 29 | TKP 399

BH 020633
HBH 02 0633
R 010015
LANGLYF LILLY
OUD. 8 | KALW. 5
GEM. SI 106 | GESPN. 5
R 990027
LANGLYF R 9927
AJR 940010
LANGLYF AJR 94 010
OUD. 18 | KALW. 14
GEM. SI 106 | GESPN. 13

A.J. RAUTENBACH



Reitz, Free State
raueasy@gmail.com
AVOCA, POSBUS 90, REITZ, 9810

Laaste Kalf	
Kalf ID	R 220357 (M)
Geb. datum	2022-11-04
Vaar ID	R 120088

Kalwings: 13-11, 14-10, 15-11, 16-11, 17-10, 18-09, 19-09, 20-09, 21-11, 22-11



Miostatien	
Q204X	Nie Getoets
NT821	Nie Getoets
F94L	Nie Getoets

KOEIWAARDE 87

115	Kalfgemak Waarde
87	Kalfgroei Waarde
83	Melk Waarde
102	Onderhoudswaarde
96	Vrugbaarheidswaarde

GROEI WAARDE 117

KARKAS WAARDE 98

PRODUKSIE WAARDE 91

Geb. Gewig	205D Gewig	205D Indeks	365D Indeks	540D Indeks	GDT Indeks	VOV Indeks	Skrotum	LH
-	-	-	-	-	-	-	-	-

LOGIX
EBV Analise 2023-04-19

Kalf en Moeder				Vrugbaarheid			
Geb. Dir.	Geb. Mat.	Spn. Dir.	Spn. Mat.	Skr. Omtr.	Vers Vrugb.	Koei Vrugb.	Lanklew.
114	104	87	83	84	113	89	97
79%	81%	75%	82%	33%	36%	17%	60%

Na-Speen Groei			Raam			Karkas		
Na-Speen	GDT	VOV	Volw. Gewig	Hoogte	Lengte	OSO	Vet	Mar
82	112	-	98	104	96	105	81	110
54%	27%	-	19%	33%	31%	25%	21%	20%

VERKOPER OPMERKINGS: Inentings/ Injections: Spons, Milt, Brucelose en Knopviesiekte Toetse/ Tests: BM, TB, Dragtigheid. Kommentaar/ Comments: 6mde dragtig van AVR 17 205 (DNS P253/22).



LOT 5 (F)



R 120045 P
LANGLYF R12045



Herd Book	SP
Birth date	2012-09-02
Age	10.8 years
Inbreeding	8%
AFC	38m
Calves	8
Weaned	8
Avg. WI	104
ICP	363d

A.J. RAUTENBACH



Reitz, Free State
raueasy@gmail.com
AVOCA, POSBUS 90, REITZ, 9810

Last Calf	
Calf ID	R 220269 (M)
Birth Date	2022-10-07
Sire ID	R 120088

Calvings: 15-10, 16-11, 17-10, 18-09, 19-09, 20-09, 21-09, 22-10



Myostatin	
Q204X	Not Tested
NT821	Not Tested
F94L	Not Tested

COW VALUE 105	
126	Calving Ease Value
77	Calf Growth Value
113	Milk Value
103	Maintenance Value
105	Fertility Value
GROWTH VALUE 85	
CARCASS VALUE -	
PRODUCTION VALUE 101	

Birth Weight	205D Weight	205D Index	365D Index	540D Index	ADG Index	FCR Index	Scrotum	LH
30kg	205kg	105 (38)	-	-	-	-	-	-

SELLER REMARKS: Inentings/ Injections: Spons, Milt, Brucelose en Knopviesiekte Toetse/ Tests: BM, TB, Dragtigheid. Kommentaar/ Comments: 4.5mde dragtig van DKH 19 16 (DNS P545/21).

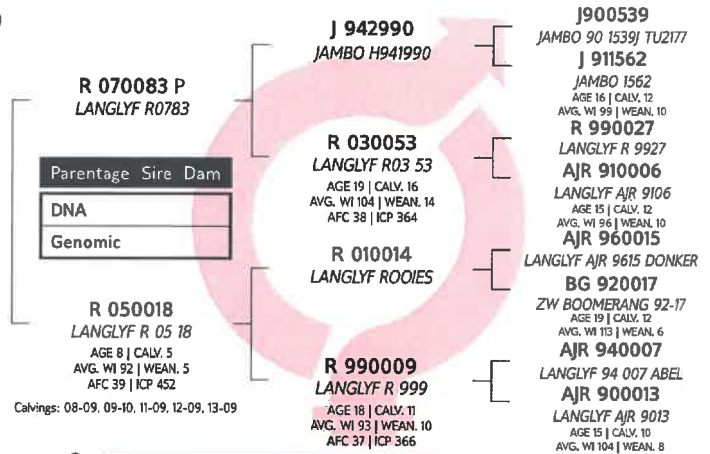

Calf and Mother				Fertility			
Birth Dir.	Birth Mat.	Wean Dir.	Wean Mat.	Scr. Circ.	Heifer Fert.	Cow Fert.	Longev.
127	93	77	113	88	77	117	96
85%	81%	82%	83%	26%	60%	36%	65%

Post-Wean Growth			Frame			Carcass		
Post Wean	ADG	FCR	Mature Weight	Height	Length	EMA	Fat	Mar
86	77	-	97	86	81	-	-	-
50%	21%	-	28%	22%	20%	-	-	-

LOT 6 (F)



R 130035
LANGLYF R 130035



Herd Book	B
Birth date	2013-09-03
Age	9.8 years
Inbreeding	3%
AFC	36m
Calves	7
Weaned	6
Avg. WI	101
ICP	365d

A.J. RAUTENBACH



Reitz, Free State
raueasy@gmail.com
AVOCA, POSBUS 90, REITZ, 9810

Last Calf	
Calf ID	R 220093 (M)
Birth Date	2022-08-27
Sire ID	Z 180004

Calvings: 16-08, 17-08, 18-08, 19-09, 20-09, 21-09, 22-08



Myostatin	
Q204X	Not Tested
NT821	Not Tested
F94L	Not Tested

COW VALUE 97	
66	Calving Ease Value
106	Calf Growth Value
120	Milk Value
114	Maintenance Value
91	Fertility Value
GROWTH VALUE 102	
CARCASS VALUE -	
PRODUCTION VALUE 97	

Birth Weight	205D Weight	205D Index	365D Index	540D Index	ADG Index	FCR Index	Scrotum	LH
38kg	189kg	108 (98)	-	75 (79)	-	-	(B2)	-

SELLER REMARKS: Inentings/ Injections: Spons, Milt, Brucelose en Knopviesiekte Toetse/ Tests: BM, TB, Dragtigheid. Kommentaar/ Comments: 6mde dragtig van R 20 245 (DNS P1972/22).

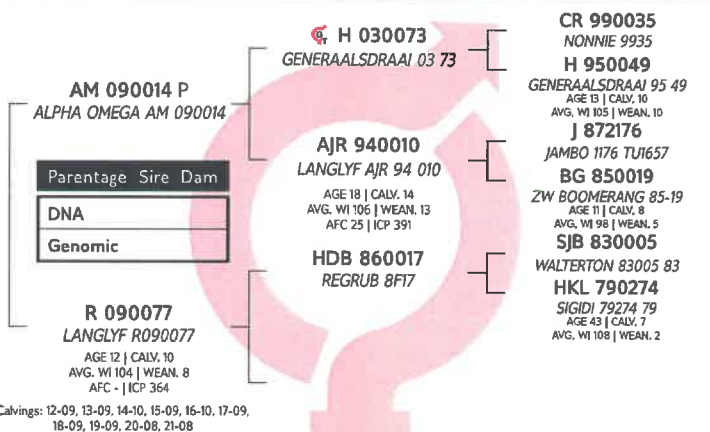

Calf and Mother				Fertility			
Birth Dir.	Birth Mat.	Wean Dir.	Wean Mat.	Scr. Circ.	Heifer Fert.	Cow Fert.	Longev.
57	54	106	120	108	114	82	112
83%	80%	79%	78%	32%	60%	40%	63%

Post-Wean Growth			Frame			Carcass		
Post Wean	ADG	FCR	Mature Weight	Height	Length	EMA	Fat	Mar
95	106	-	86	107	102	-	-	-
54%	28%	-	30%	32%	31%	-	-	-



LOT 7 (F)



R 130091
LANGLYF R 130091



Kuddeboek	B
Geb. dtm	2013-09-16
Oud.	9.7 jaar
Inteling	3%
OEK	37m
Kalwers	7
Gespeen	7
Gem. Sl	114
TKP	360d

A.J. RAUTENBACH



Reitz, Free State
raueasy@gmail.com
AVOCA, POSBUS 90, REITZ, 9810

Laaste Kalf	
Kalf ID	R 220185 (M)
Geb. datum	2022-09-15
Vaar ID	R 130205

Kalwings: 16-10, 17-10, 18-10, 19-10, 20-09, 21-09, 22-09



Mioestien	
Q204X	Nie Getoets
NT821	Nie Getoets
F94L	Nie Getoets

KOEIWAARDE 84	
76	Kalfgemak Waarde
103	Kalfgroei Waarde
114	Melk Waarde
105	Onderhoudswaarde
76	Vrugbaarheidswaarde
GROEI WAARDE -	
KARKAS WAARDE -	
PRODUKSIE WAARDE -	

Geb. Gewig	205D Gewig	205D Indeks	365D Indeks	540D Indeks	GDT Indeks	VOV Indeks	Skrotum	LH
33kg	177kg	103 (98)	-	102 (79)	-	-	(B2)	-

VERKOPER OPMERKINGS: Inentings/ Injections: Spons, Milt, Brucelose en Knopviesiekte Toetse/ Tests: BM, TB, Dragtigheid. Kommentaar/ Comments: 7mde dragtig van R 20 245 (DNS P1972/22).

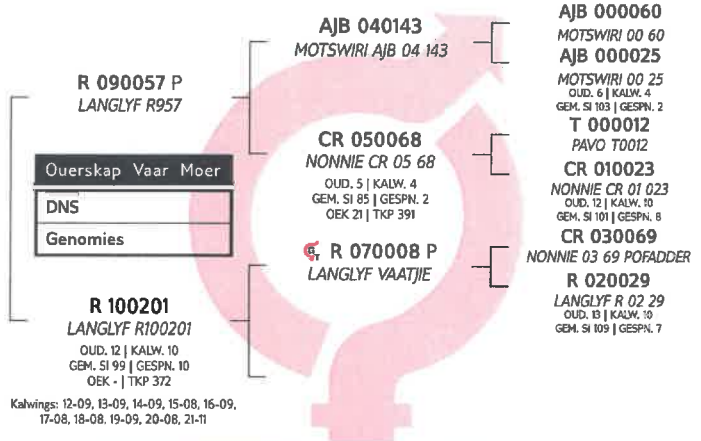

Kalwings: 12-09, 13-09, 14-09, 15-08, 16-09, 17-08, 18-08, 19-09, 20-08, 21-11



Kalf en Moeder				Vrugbaarheid			
Geb. Dir.	Geb. Mat.	Spn. Dir.	Spn. Mat.	Skr. Omtr.	Vers Vrugb.	Koei Vrugb.	Lanklew.
80	77	103	114	99	99	71	105
83%	79%	80%	80%	19%	58%	34%	61%

Na-Speen Groei			Raam			Karkas		
Na-Speen	GDT	VOV	Volw. Gewig	Hoogte	Lengte	OSO	Vet	Mar
98	112	-	95	107	104	-	-	-
54%	13%	-	23%	17%	15%	-	-	-

LOT 8 (F)



AR 130007
PROFYT AR 130007



Kuddeboek	SP
Geb. dtm	2013-08-26
Oud.	9.8 jaar
Inteling	8%
OEK	38m
Kalwers	6
Gespeen	4
Gem. Sl	104
TKP	351d

A.J. RAUTENBACH



Reitz, Free State
0847141462
abelrautenbach@gmail.com

POSBUS 552, REITZ, 9810

Laaste Kalf	
Kalf ID	AR 210016 (F)
Geb. datum	2021-08-18
Vaar ID	GH 180081

Kalwings: 16-10, 17-10, 18-10, 19-11, 20-10, 21-08



Mioestien	
Q204X	Nie Getoets
NT821	Nie Getoets
F94L	Nie Getoets

KOEIWAARDE 93	
86	Kalfgemak Waarde
91	Kalfgroei Waarde
98	Melk Waarde
113	Onderhoudswaarde
109	Vrugbaarheidswaarde
GROEI WAARDE -	
KARKAS WAARDE -	
PRODUKSIE WAARDE -	

Geb. Gewig	205D Gewig	205D Indeks	365D Indeks	540D Indeks	GDT Indeks	VOV Indeks	Skrotum	LH
32kg	191kg	96 (7)	-	105 (41)	-	-	(B2)	-

VERKOPER OPMERKINGS: Inentings/ Injections: Spons, Milt, Brucelose en Knopviesiekte Toetse/ Tests: BM, TB, Dragtigheid. Kommentaar/ Comments: 7mde dragtig van R 17 162 (DNS P2499/20).

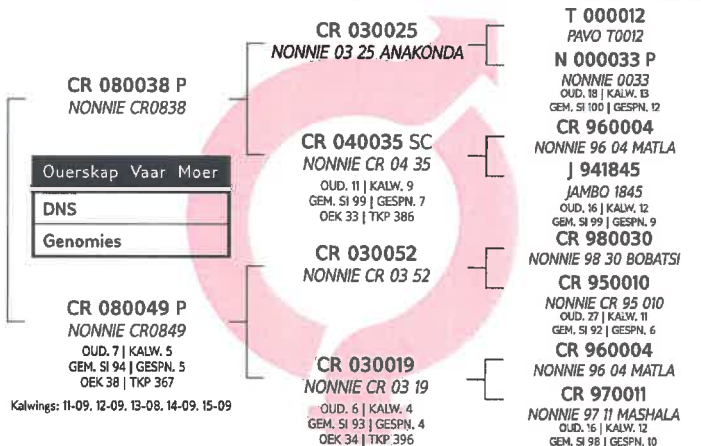

Kalwings: 11-09, 12-09, 13-08, 14-09, 15-09



Kalf en Moeder				Vrugbaarheid			
Geb. Dir.	Geb. Mat.	Spn. Dir.	Spn. Mat.	Skr. Omtr.	Vers Vrugb.	Koei Vrugb.	Lanklew.
89	84	91	98	86	115	104	94
82%	76%	78%	76%	24%	46%	29%	59%

Na-Speen Groei			Raam			Karkas		
Na-Speen	GDT	VOV	Volw. Gewig	Hoogte	Lengte	OSO	Vet	Mar
94	83	-	87	88	79	-	-	-
44%	8%	-	21%	16%	14%	-	-	-



LOT 9 (F)



R 130124
LANGLYF R 130124



Herd Book	SP
Birth date	2013-09-30
Age	9.7 years
Inbreeding	6%
AFC	37m
Calves	7
Weaned	5
Avg. WI	117
ICP	372d

C.J. RAUTENBACH



Reitz, Free State
0823714390
nonstoet@gmail.com

POSBUS 552, REITZ, 9810

Last Calf	
Calf ID	CR 220101 (M)
Birth Date	2022-11-25
Sire ID	R 120088

Calvings: 16-10, 17-10, 18-10, 19-08, 20-08, 21-08, 22-11



Myostatin	
Q204X	Not Tested
NT821	Not Tested
F94L	Not Tested

COW VALUE	103
84	Calving Ease Value
108	Calf Growth Value
125	Milk Value
89	Maintenance Value
96	Fertility Value
GROWTH VALUE	101
CARCASS VALUE	-
PRODUCTION VALUE	103

Birth Weight	205D Weight	205D Index	365D Index	540D Index	ADG Index	FCR Index	Scrotum	LH
30kg	181kg	108 (98)	-	93 (79)	-	-	-(B2)	-

SELLER REMARKS: Inentings/ Injections: Spons, Milt, Brucelose en Knopviesiekte Toetse/ Tests: BM, TB, Dragtigheid. Kommentaar/ Comments: 7mde dragtig van R 18 142 (DNS P1170/20).

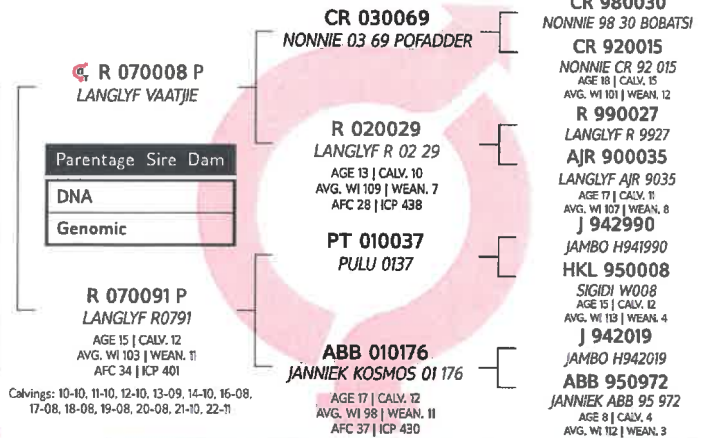

LOGIX
EBV Analysis 2023-04-19

Calf and Mother				Fertility			
Birth Dir.	Birth Mat.	Wean Dir.	Wean Mat.	Scr. Circ.	Heifer Fert.	Cow Fert.	Longev.
86	88	108	125	108	86	102	99
84%	80%	81%	81%	29%	61%	38%	66%

Post-Wean Growth			Frame			Carcass		
Post Wean	ADG	FCR	Mature Weight	Height	Length	EMA	Fat	Mar
104	104	-	111	106	107	-	-	-
56%	23%	-	30%	22%	20%	-	-	-

LOT 10 (F)



R 130194
LANGLYF R 130194



Herd Book	SP
Birth date	2013-10-18
Age	9.6 years
Inbreeding	5%
AFC	35m
Calves	7
Weaned	6
Avg. WI	98
ICP	378d

C.J. RAUTENBACH



Reitz, Free State
0823714390
nonstoet@gmail.com

POSBUS 552, REITZ, 9810

Last Calf	
Calf ID	CR 220097 (M)
Birth Date	2022-11-22
Sire ID	R 120088

Calvings: 16-09, 17-08, 18-09, 19-10, 20-09, 21-10, 22-11



Myostatin	
Q204X	Not Tested
NT821	Not Tested
F94L	Not Tested

COW VALUE	102
106	Calving Ease Value
99	Calf Growth Value
80	Milk Value
124	Maintenance Value
91	Fertility Value
GROWTH VALUE	89
CARCASS VALUE	-
PRODUCTION VALUE	99

Birth Weight	205D Weight	205D Index	365D Index	540D Index	ADG Index	FCR Index	Scrotum	LH
32kg	157kg	90 (98)	-	99 (79)	-	-	-(B2)	-

SELLER REMARKS: Inentings/ Injections: Spons, Milt, Brucelose en Knopviesiekte Toetse/ Tests: BM, TB, Dragtigheid. Kommentaar/ Comments: 5mde dragtig van CHK 18 220 (DNS ZOCA2021-13457).

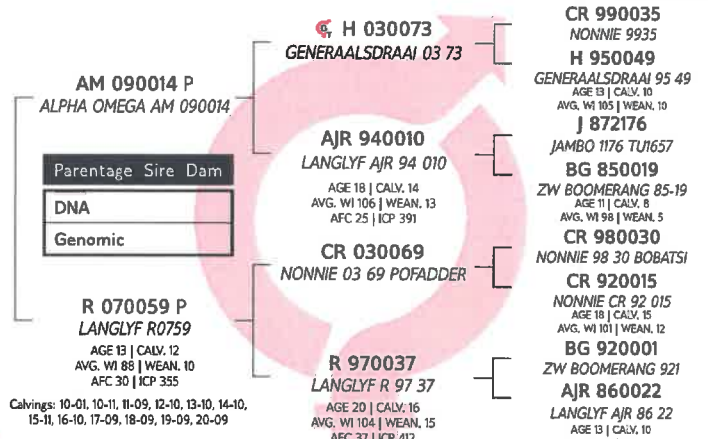

LOGIX
EBV Analysis 2023-04-19

Calf and Mother				Fertility			
Birth Dir.	Birth Mat.	Wean Dir.	Wean Mat.	Scr. Circ.	Heifer Fert.	Cow Fert.	Longev.
101	128	99	80	97	107	86	111
83%	80%	80%	81%	32%	62%	41%	64%

Post-Wean Growth			Frame			Carcass		
Post Wean	ADG	FCR	Mature Weight	Height	Length	EMA	Fat	Mar
90	89	-	76	86	83	-	-	-
56%	27%	-	36%	32%	30%	-	-	-

LOT 11 (F)



R 140199
LANGLYF 14199



Kuddeboek	SP
Geb. dtm	2014-10-20
Oud.	8.6 jaar
Inteling	6%
OEK	34m
Kalwers	6
Gespeen	4
Gem. SI	105
TKP	367d

A.J. RAUTENBACH



Reitz, Free State
raueasy@gmail.com
AVOCA, POSBUS 90, REITZ, 9810

Laaste Kalf	
Kalf ID	R 220178 (F)
Geb. datum	2022-09-12
Vaar ID	R 130205

Kalwings: 17-09, 18-10, 19-09, 20-09, 21-09, 22-09



Miostatien

Q204X	Nie Getoets
NT821	Nie Getoets
F94L	Nie Getoets

KOEIWAARDE 107

115	Kalfgemak Waarde
78	Kalfgroei Waarde
128	Melk Waarde
117	Onderhoudswaarde
89	Vrugbaarheidswaarde

GROEI WAARDE	-
KARKAS WAARDE	-
PRODUKSIE WAARDE	-

Geb. Gewig	205D Gewig	205D Indeks	365D Indeks	540D Indeks	GDT Indeks	VOV Indeks	Skrotum	LH
31kg	180kg	103 (81)	-	97 (84)	-	-	(B2)	-

VERKOPER OPMERKINGS: Inentings/ Injections: Spons, Milt, Brucelose en Knopviesiekte Toetse/ Tests: BM, TB, Dragtigheid. Kommentaar/ Comments: 6.5mde dragtig van R 20 140 (DNS P1856/22).

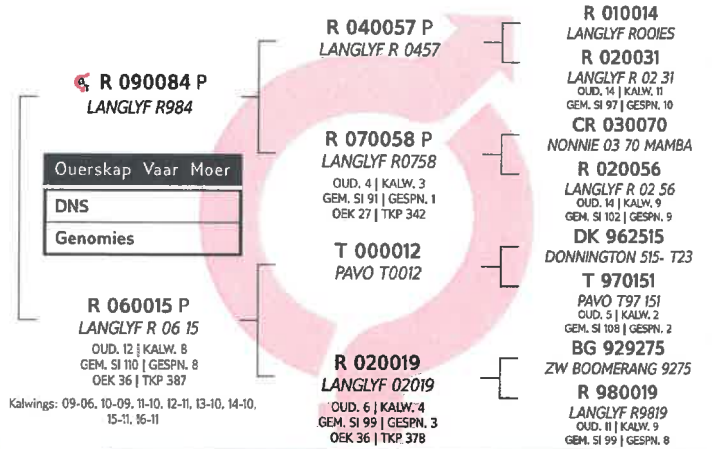

Kalwings: 09-06, 10-09, 11-10, 12-11, 13-10, 14-10, 15-11, 16-11



EBV Analise 2023-04-19

Kalf en Moeder				Vrugbaarheid			
Geb. Dir.	Geb. Mat.	Spn. Dir.	Spn. Mat.	Skr. Omtr.	Vers Vrugb.	Koei Vrugb.	Lanklew.
117	87	78	128	93	101	86	86
83%	77%	77%	72%	16%	59%	33%	62%

Na-Speen Groei			Raam			Karkas		
Na-Speen	GDT	VOV	Volw. Gewig	Hoogte	Lengte	OSO	Vet	Mar
83	94	-	83	101	94	-	-	-
50%	6%	-	26%	16%	13%	-	-	-

LOT 12 (F)



R 170172 P
LANGLYF R 170172



Kuddeboek	B
Geb. dtm	2017-09-01
Oud.	5.8 jaar
Inteling	3%
OEK	36m
Kalwers	3
Gespeen	2
Gem. SI	109
TKP	383d

A.J. RAUTENBACH



Reitz, Free State
raueasy@gmail.com
AVOCA, POSBUS 90, REITZ, 9810

Laaste Kalf	
Kalf ID	R 220224 (F)
Geb. datum	2022-09-27
Vaar ID	AM 170076

Kalwings: 20-08, 21-08, 22-09



Miostatien

Q204X	Nie Getoets
NT821	Nie Getoets
F94L	Nie Getoets

KOEIWAARDE 91

99	Kalfgemak Waarde
88	Kalfgroei Waarde
126	Melk Waarde
103	Onderhoudswaarde
78	Vrugbaarheidswaarde

GROEI WAARDE	-
KARKAS WAARDE	-
PRODUKSIE WAARDE	-

Geb. Gewig	205D Gewig	205D Indeks	365D Indeks	540D Indeks	GDT Indeks	VOV Indeks	Skrotum	LH
35kg	176kg	90 (149)	-	107 (42)	-	-	(B2)	-

VERKOPER OPMERKINGS: Inentings/ Injections: Spons, Milt, Brucelose en Knopviesiekte Toetse/ Tests: BM, TB, Dragtigheid. Kommentaar/ Comments: 5.5mde dragtig van DKH 19 16 (DNS P545/21).

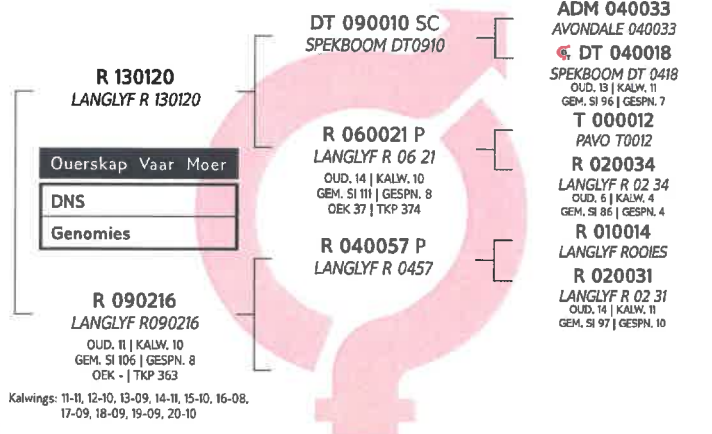

Kalwings: 11-11, 12-10, 13-09, 14-11, 15-10, 16-08, 17-09, 18-09, 19-09, 20-10



EBV Analise 2023-04-19

Kalf en Moeder				Vrugbaarheid			
Geb. Dir.	Geb. Mat.	Spn. Dir.	Spn. Mat.	Skr. Omtr.	Vers Vrugb.	Koei Vrugb.	Lanklew.
104	74	88	126	87	100	74	106
80%	70%	74%	63%	15%	52%	29%	52%

Na-Speen Groei			Raam			Karkas		
Na-Speen	GDT	VOV	Volw. Gewig	Hoogte	Lengte	OSO	Vet	Mar
92	104	-	97	107	98	-	-	-
46%	10%	-	33%	15%	14%	-	-	-



LOT 13 (F)



R 170242 P
LANGLYF R 170242



Herd Book	SP
Birth date	2017-09-13
Age	5.7 years
Inbreeding	5%
AFC	35m
Calves	3
Weaned	3
Avg. WI	98
ICP	374d

A.J. RAUTENBACH



Reitz, Free State
raueasy@gmail.com
AVOCA, POSBUS 90, REITZ, 9810

Last Calf	
Calf ID	R 220166 (F)
Birth Date	2022-09-07
Sire ID	AM 170076

Calvings: 20-08, 21-09, 22-09



Myostatin	
Q204X	Not Tested
NT821	Not Tested
F94L	Not Tested

COW VALUE 93

111	Calving Ease Value
92	Calf Growth Value
117	Milk Value
96	Maintenance Value
78	Fertility Value

GROWTH VALUE	-
CARCASS VALUE	-
PRODUCTION VALUE	-

Birth Weight	205D Weight	205D Index	365D Index	540D Index	ADG Index	FCR Index	Scrotum	LH
27kg	205kg	108 (149)	-	114 (42)	-	-	(B2)	-

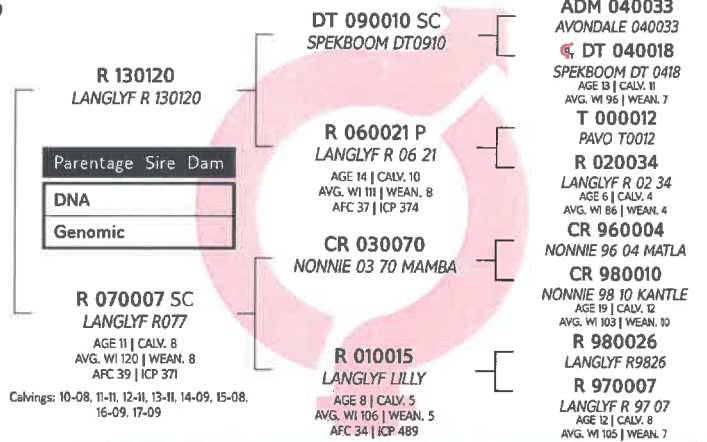

Calvings: 10-08, 11-11, 12-11, 13-11, 14-09, 15-08, 16-09, 17-09



Calf and Mother				Fertility			
Birth Dir.	Birth Mat.	Wean Dir.	Wean Mat.	Scr. Circ.	Heifer Fert.	Cow Fert.	Longev.
116	72	92	117	98	97	74	112
80%	70%	77%	69%	16%	56%	31%	54%

Post-Wean Growth			Frame			Carcass		
Post Wean	ADG	FCR	Mature Weight	Height	Length	EMA	Fat	Mar
93	100	-	104	105	102	-	-	-
50%	8%	-	43%	16%	13%	-	-	-

SELLER REMARKS: Inentings/ Injections: Spons, Milt, Brucelose en Knopviesiekte Toetse/ Tests: BM, TB, Dragtigheid. Kommentaar/ Comments: 6.5mde dragtig van R 20 140 DNS P1856/22).

LOT 14 (F)



R 170310 P
LANGLYF R 170310



Herd Book	B
Birth date	2017-10-06
Age	5.7 years
Inbreeding	3%
AFC	34m
Calves	3
Weaned	3
Avg. WI	88
ICP	400d

A.J. RAUTENBACH



Reitz, Free State
raueasy@gmail.com
AVOCA, POSBUS 90, REITZ, 9810

Last Calf	
Calf ID	R 220338 (M)
Birth Date	2022-10-30
Sire ID	AM 170076

Calvings: 20-08, 21-10, 22-10



Myostatin	
Q204X	Not Tested
NT821	Not Tested
F94L	Not Tested

COW VALUE 98

111	Calving Ease Value
104	Calf Growth Value
82	Milk Value
114	Maintenance Value
80	Fertility Value

GROWTH VALUE	-
CARCASS VALUE	-
PRODUCTION VALUE	-

Birth Weight	205D Weight	205D Index	365D Index	540D Index	ADG Index	FCR Index	Scrotum	LH
30kg	224kg	119 (149)	-	111 (13)	-	-	(B2)	-

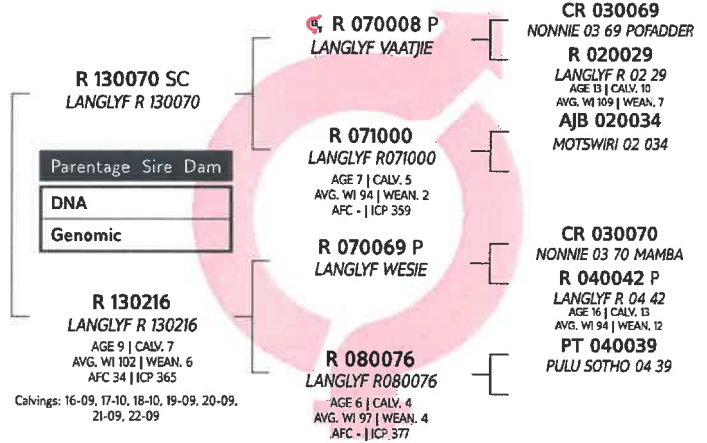

Calvings: 16-09, 17-10, 18-10, 19-09, 20-09, 21-09, 22-09



Calf and Mother				Fertility			
Birth Dir.	Birth Mat.	Wean Dir.	Wean Mat.	Scr. Circ.	Heifer Fert.	Cow Fert.	Longev.
110	104	104	82	88	88	81	109
80%	70%	77%	68%	17%	56%	31%	54%

Post-Wean Growth			Frame			Carcass		
Post Wean	ADG	FCR	Mature Weight	Height	Length	EMA	Fat	Mar
101	102	-	86	100	93	-	-	-
50%	12%	-	40%	15%	13%	-	-	-

SELLER REMARKS: Inentings/ Injections: Spons, Milt, Brucelose en Knopviesiekte Toetse/ Tests: BM, TB, Dragtigheid. Kommentaar/ Comments: 6mde dragtig van AVR 17 205 (DNS P253/22).



LOT 15 (F)



AR 180013
PROFYT AR 180013



Kuddeboek	SP
Geb. dtm	2018-10-11
Oud.	4.7 jaar
Inteling	6%
OEK	33m
Kalwers	1
Gespeen	0
Gem. SI	-
TKP	-

A.J. RAUTENBACH



Reitz, Free State
0847141462
abelrautenbach@gmail.com

POSBUS 552, REITZ, 9810

Laaste Kalf	
Kalf ID	AR 210007 (F)
Geb. datum	2021-07-18
Vaar ID	R 170106

Kalwings: 21-07



Miostatien	
Q204X	Nie Getoets
NT821	Nie Getoets
F94L	Nie Getoets

KOEIWAARDE 124	
105	Kalfgemak Waarde
107	Kalfgroei Waarde
102	Melk Waarde
92	Onderhoudswaarde
130	Vrugbaarheidswaarde
GROEI WAARDE -	
KARKAS WAARDE -	
PRODUKSIE WAARDE -	

Geb. Gewig	205D Gewig	205D Indeks	365D Indeks	540D Indeks	GDT Indeks	VOV Indeks	Skrotum	LH
34kg	201kg	105 (2)	-	100 (1)	-	-	(B2)	-

VERKOPER OPMERKINGS: Inentings/ Injections: Spons, Milt, Brucelose en Knopviesiekte Toetse/ Tests: BM, TB, Dragtigheid. Kommentaar/ Comments: 4mde dragtig van R 17 162 (DNS P2499/20).

LOT 16 (F)



CR 180016 P
NONNIE CR 180016



Kuddeboek	SP
Geb. dtm	2018-08-24
Oud.	4.8 jaar
Inteling	2%
OEK	34m
Kalwers	2
Gespeen	1
Gem. SI	81
TKP	469d

C.J. RAUTENBACH



Reitz, Free State
0823714390
nonstoet@gmail.com

POSBUS 552, REITZ, 9810

Laaste Kalf	
Kalf ID	CR 220065 (F)
Geb. datum	2022-10-11
Vaar ID	R 170106

Kalwings: 21-06, 22-10



Miostatien	
Q204X	Nie Getoets
NT821	Nie Getoets
F94L	Nie Getoets

KOEIWAARDE 115	
122	Kalfgemak Waarde
100	Kalfgroei Waarde
79	Melk Waarde
103	Onderhoudswaarde
118	Vrugbaarheidswaarde
GROEI WAARDE -	
KARKAS WAARDE -	
PRODUKSIE WAARDE -	

Geb. Gewig	205D Gewig	205D Indeks	365D Indeks	540D Indeks	GDT Indeks	VOV Indeks	Skrotum	LH
29kg	207kg	96 (23)	-	81 (21)	-	-	(B2)	-

VERKOPER OPMERKINGS: Inentings/ Injections: Spons, Milt, Brucelose en Knopviesiekte Toetse/ Tests: BM, TB, Dragtigheid. Kommentaar/ Comments: 6mde dragtig van CHK 18 220 (DNS ZOCA2021-13457).

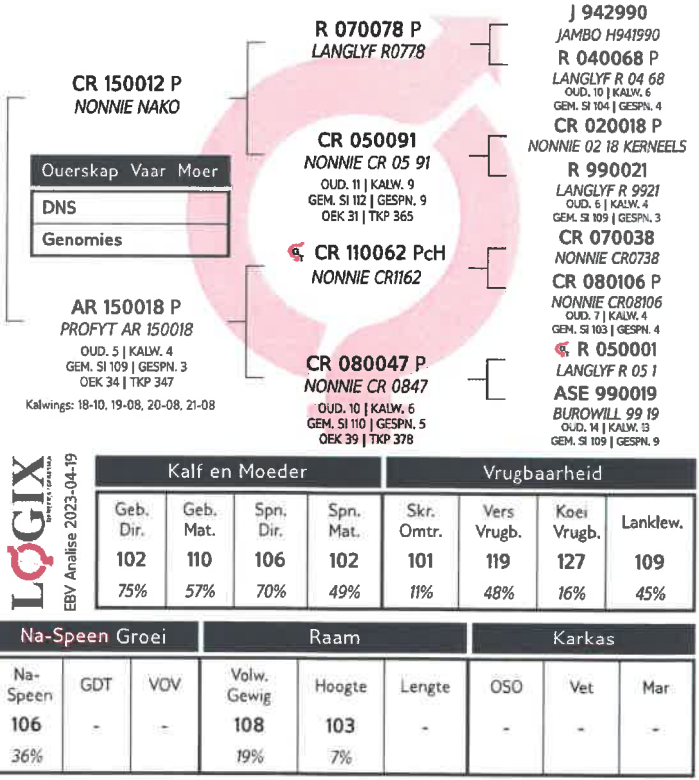

Kalf en Moeder				Vrugbaarheid			
Geb. Dir.	Geb. Mat.	Spn. Dir.	Spn. Mat.	Skr. Omtr.	Vers Vrugb.	Koei Vrugb.	Lanklew.
102	110	106	102	101	119	127	109
75%	57%	70%	49%	11%	48%	16%	45%

Na-Speen Groei			Raam			Karkas		
Na-Speen	GDT	VOV	Volw. Gewig	Hoogte	Lengte	OSO	Vet	Mar
106	-	-	108	103	-	-	-	-
36%	-	-	19%	7%	-	-	-	-

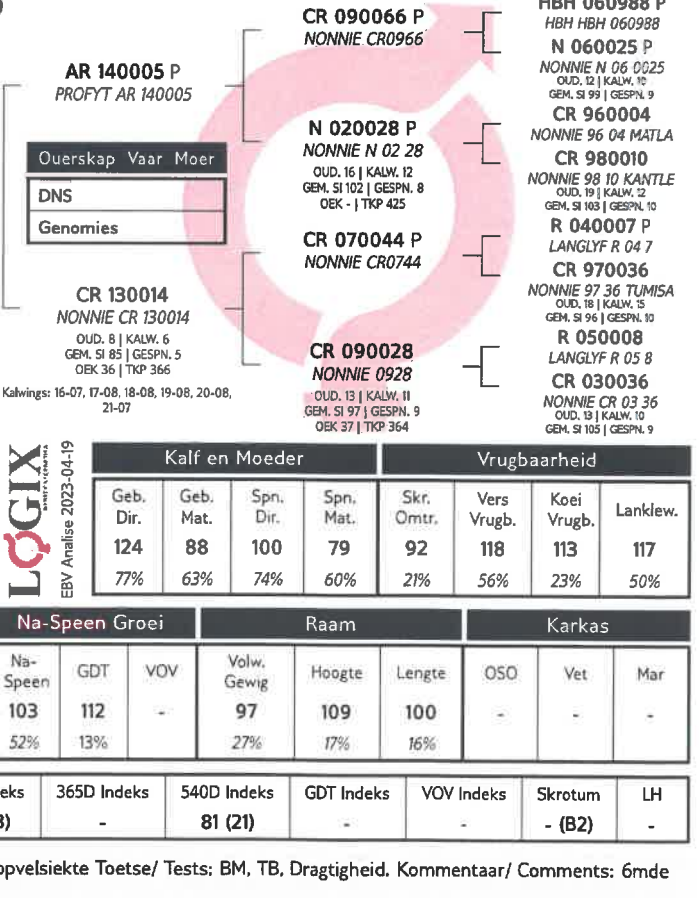

Kalf en Moeder				Vrugbaarheid			
Geb. Dir.	Geb. Mat.	Spn. Dir.	Spn. Mat.	Skr. Omtr.	Vers Vrugb.	Koei Vrugb.	Lanklew.
124	88	100	79	92	118	113	117
77%	63%	74%	60%	21%	56%	23%	50%

Na-Speen Groei			Raam			Karkas		
Na-Speen	GDT	VOV	Volw. Gewig	Hoogte	Lengte	OSO	Vet	Mar
103	112	-	97	109	100	-	-	-
52%	13%	-	27%	17%	16%	-	-	-



LOT 17 (F)



CR 180026 P

NONNIE CR 180026



Herd Book	SP
Birth date	2018-08-26
Age	4.8 years
Inbreeding	9%
AFC	34m
Calves	2
Weaned	1
Avg. WI	93
ICP	477d

C.J. RAUTENBACH



Reitz, Free State
0823714390
nonstoet@gmail.com
POSBUS 552, REITZ, 9810

Last Calf	
Calf ID	CR 220071 (F)
Birth Date	2022-10-19
Sire ID	R 170236

Calvings: 21-06, 22-10



Myostatin	
Q204X	Not Tested
NT821	Not Tested
F94L	Not Tested

COW VALUE 115

115	Calving Ease Value
93	Calf Growth Value
105	Milk Value
96	Maintenance Value
120	Fertility Value

GROWTH VALUE	-
CARCASS VALUE	-
PRODUCTION VALUE	-

Birth Weight	205D Weight	205D Index	365D Index	540D Index	ADG Index	FCR Index	Scrotum	LH
34kg	223kg	104 (23)	-	106 (21)	-	-	- (B2)	-

SELLER REMARKS: Inentings/ Injections: Spons, Milt, Brucelose en Knopviesiekte Toetse/ Tests: BM, TB, Dragtigheid. Kommentaar/ Comments: 5mde dragtig van CHK 18 220 (DNS ZOCA2021-13457).

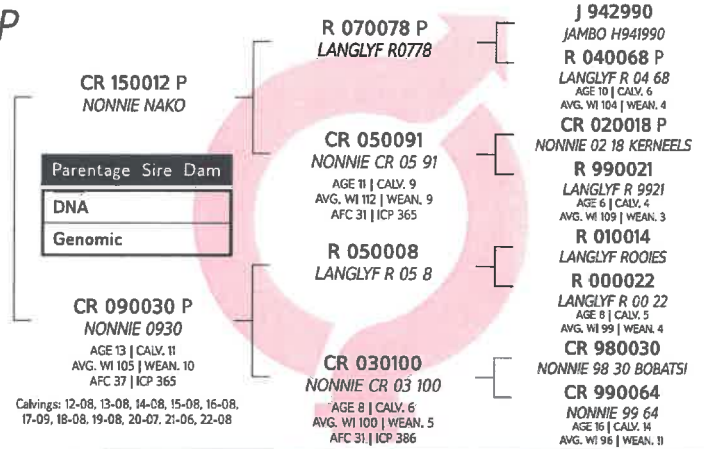

LOGIX
EBV Analysis 2023-04-19

Calf and Mother				Fertility			
Birth Dir.	Birth Mat.	Wean Dir.	Wean Mat.	Scr. Circ.	Heifer Fert.	Cow Fert.	Longev.
113	108	93	105	102	111	119	100
78%	66%	74%	63%	19%	54%	24%	52%

Post-Wean Growth			Frame			Carcass		
Post Wean	ADG	FCR	Mature Weight	Height	Length	EMA	Fat	Mar
99	93	-	104	100	93	-	-	-
45%	11%	-	29%	17%	15%	-	-	-

LOT 18 (F)



R 180120 P

LANGLYF R 180120



Herd Book	B
Birth date	2018-08-28
Age	4.8 years
Inbreeding	3%
AFC	37m
Calves	2
Weaned	1
Avg. WI	81
ICP	367d

C.J. RAUTENBACH



Reitz, Free State
0823714390
nonstoet@gmail.com
POSBUS 552, REITZ, 9810

Last Calf	
Calf ID	CR 220060 (M)
Birth Date	2022-10-05
Sire ID	R 120088

Calvings: 21-10, 22-10



Myostatin	
Q204X	Not Tested
NT821	Not Tested
F94L	Not Tested

COW VALUE 114

128	Calving Ease Value
89	Calf Growth Value
85	Milk Value
112	Maintenance Value
113	Fertility Value

GROWTH VALUE	-
CARCASS VALUE	-
PRODUCTION VALUE	-

Birth Weight	205D Weight	205D Index	365D Index	540D Index	ADG Index	FCR Index	Scrotum	LH
30kg	182kg	94 (57)	-	93 (23)	-	-	- (B2)	-

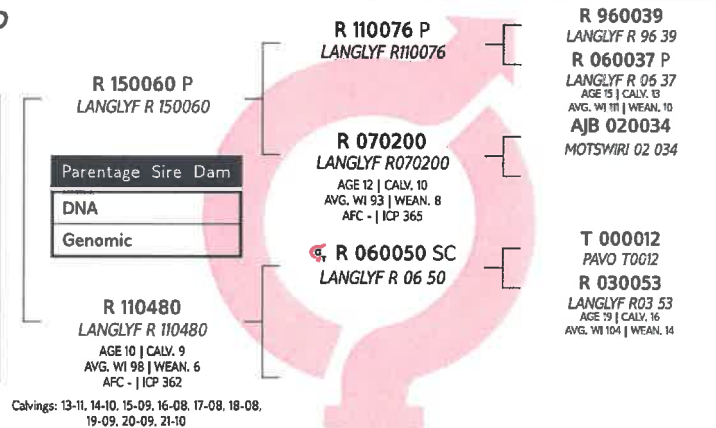

LOGIX
EBV Analysis 2023-04-19

Calf and Mother				Fertility			
Birth Dir.	Birth Mat.	Wean Dir.	Wean Mat.	Scr. Circ.	Heifer Fert.	Cow Fert.	Longev.
127	101	89	85	82	133	100	126
79%	66%	74%	61%	9%	52%	18%	51%

Post-Wean Growth			Frame			Carcass		
Post Wean	ADG	FCR	Mature Weight	Height	Length	EMA	Fat	Mar
95	-	-	88	-	-	-	-	-
49%	-	-	27%	-	-	-	-	-

SELLER REMARKS: Inentings/ Injections: Spons, Milt, Brucelose en Knopviesiekte Toetse/ Tests: BM, TB, Dragtigheid. Kommentaar/ Comments: 5mde dragtig van R 18 142 (DNA P1170/20).



LOT 19 (F)



R 180203 P
LANGLYF R 180203



Kuddeboek	SP
Geb. dtm	2018-09-03
Oud.	4.8 jaar
Inteling	7%
OEK	37m
Kalwers	2
Gespeen	2
Gem. SI	100
TKP	397d

A.J. RAUTENBACH



Reitz, Free State
raueasy@gmail.com
AVOCA, POSBUS 90, REITZ, 9810

Laaste Kalf	
Kalf ID	R 220314 (M)
Geb. datum	2022-10-22
Vaar ID	R 120088

Kalwings: 21-09, 22-10



Miostatien	
Q204X	Nie Getoets
NT821	Nie Getoets
F94L	Nie Getoets

KOEIWAARDE	95
86	Kalfgemak Waarde
113	Kalfgroei Waarde
103	Melk Waarde
84	Onderhoudswaarde
98	Vrugbaarheidswaarde
GROEI WAARDE	101
KARKAS WAARDE	-
PRODUKSIE WAARDE	96

Geb. Gewig	205D Gewig	205D Indeks	365D Indeks	540D Indeks	GDT Indeks	VOV Indeks	Skrotum	LH
32kg	212kg	112 (57)	113 (26)	-	-	-	(B1)	-

VERKOPER OPMERKINGS: Inentings/ Injections: Spons, Milt, Brucelose en Knopviesiekte Toetse/ Tests: BM, TB, Dragtigheid. Kommentaar/ Comments: 6mde dragtig van R 20 245 (DNS P1972/22).

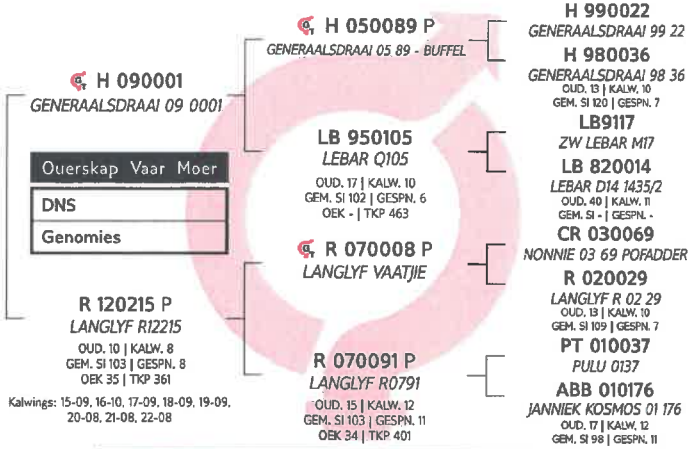

Kalf en Moeder				Vrugbaarheid			
Geb. Dir.	Geb. Mat.	Spn. Dir.	Spn. Mat.	Skr. Omtr.	Vers Vrugb.	Koei Vrugb.	Lanklew.
86	100	113	103	97	85	105	109
80%	70%	76%	68%	28%	61%	36%	60%

Na-Speen Groei			Raam			Karkas		
Na-Speen	GDT	VOV	Volw. Gewig	Hoogte	Lengte	OSO	Vet	Mar
118	102	-	116	97	105	-	-	-
60%	23%	-	35%	26%	24%	-	-	-

LOT 20 (F)



R 180219 P
LANGLYF R 180219



Kuddeboek	SP
Geb. dtm	2018-09-11
Oud.	4.7 jaar
Inteling	7%
OEK	36m
Kalwers	2
Gespeen	1
Gem. SI	114
TKP	415d

A.J. RAUTENBACH



Reitz, Free State
raueasy@gmail.com
AVOCA, POSBUS 90, REITZ, 9810

Laaste Kalf	
Kalf ID	R 220324 (M)
Geb. datum	2022-10-25
Vaar ID	R 120088

Kalwings: 21-09, 22-10



Miostatien	
Q204X	Nie Getoets
NT821	Nie Getoets
F94L	Nie Getoets

KOEIWAARDE	96
93	Kalfgemak Waarde
100	Kalfgroei Waarde
133	Melk Waarde
97	Onderhoudswaarde
73	Vrugbaarheidswaarde
GROEI WAARDE	-
KARKAS WAARDE	-
PRODUKSIE WAARDE	-

Geb. Gewig	205D Gewig	205D Indeks	365D Indeks	540D Indeks	GDT Indeks	VOV Indeks	Skrotum	LH
32kg	210kg	111 (57)	111 (26)	-	-	-	(B1)	-

VERKOPER OPMERKINGS: Inentings/ Injections: Spons, Milt, Brucelose en Knopviesiekte Toetse/ Tests: BM, TB, Dragtigheid. Kommentaar/ Comments: 4mde dragtig van R 13 205 (DNS P547/21).

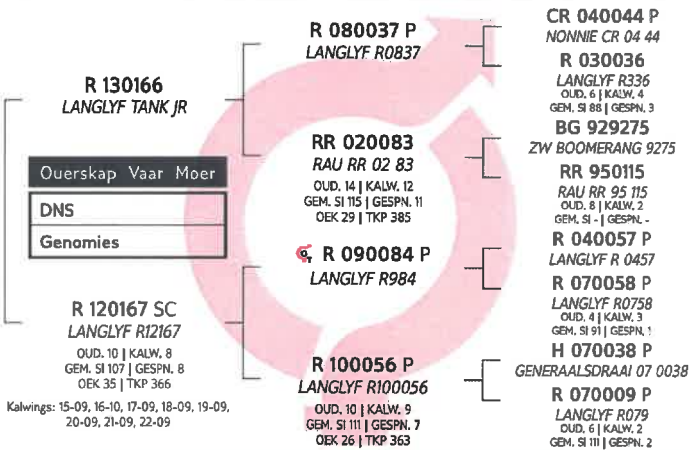

Kalf en Moeder				Vrugbaarheid			
Geb. Dir.	Geb. Mat.	Spn. Dir.	Spn. Mat.	Skr. Omtr.	Vers Vrugb.	Koei Vrugb.	Lanklew.
95	88	100	133	101	88	73	123
80%	69%	76%	66%	17%	60%	28%	55%

Na-Speen Groei			Raam			Karkas		
Na-Speen	GDT	VOV	Volw. Gewig	Hoogte	Lengte	OSO	Vet	Mar
101	99	-	103	98	95	-	-	-
60%	9%	-	33%	17%	15%	-	-	-

LOT 23 (F)



CR 190005 P
NONNIE CR 190005



Kuddeboek	SP
Geb. dtm	2019-08-05
Oud.	3.8 jaar
Inteling	5%
OEK	36m
Kalwers	1
Gespeen	0
Gem. SI	-
TKP	-

C.J. RAUTENBACH



Reitz, Free State
0823714390
nonstoet@gmail.com

POSBUS 552, REITZ, 9810

Laaste Kalf	
Kalf ID	CR 220022 (F)
Geb. datum	2022-08-15
Vaar ID	CR 180006

Kalwings: 22-08



Miostation	
Q204X	Nie Getoets
NT821	Nie Getoets
F94L	Nie Getoets

KOEIWAARDE 110

113	Kalfgemak Waarde
98	Kalfgroei Waarde
73	Melk Waarde
113	Onderhoudswaarde
118	Vrugbaarheidswaarde

GROEI WAARDE 103

KARKAS WAARDE 92
PRODUKSIE WAARDE 110

Geb. Gewig	205D Gewig	205D Indeks	365D Indeks	540D Indeks	GDT Indeks	VOV Indeks	Skrotum	LH
31kg	200kg	106 (20)	-	105 (27)	-	-	(B2)	-

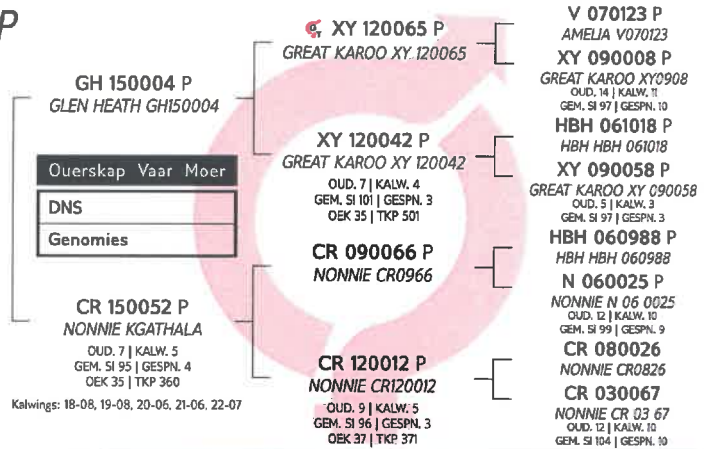

Kalwings: 18-08, 19-08, 20-06, 21-06, 22-07



Kalf en Moeder				Vrugbaarheid			
Geb. Dir.	Geb. Mat.	Spn. Dir.	Spn. Mat.	Skr. Omtr.	Vers Vrugb.	Koei Vrugb.	Lanklew.
109	131	98	73	89	127	108	111
78%	60%	73%	46%	35%	53%	18%	47%

Na-Speen Groei			Raam			Karkas		
Na-Speen	GDT	VOV	Volw. Gewig	Hoogte	Lengte	OSO	Vet	Mar
99	102	-	87	96	92	91	95	98
54%	30%	-	24%	35%	34%	24%	18%	17%

VERKOPER OPMERKINGS: Inentings/ Injections: Spons, Milt, Brucelose en Knopviesiekte Toetse/ Tests: BM, TB, Dragtigheid. Kommentaar/ Comments: 6mde dragtig van R 17 162 (DNS P2499/20).

LOT 25 (F)



CR 190020 P
NONNIE CR 190020



Kuddeboek	SP
Geb. dtm	2019-08-09
Oud.	3.8 jaar
Inteling	6%
OEK	39m
Kalwers	1
Gespeen	0
Gem. SI	-
TKP	-

C.J. RAUTENBACH



Reitz, Free State
0823714390
nonstoet@gmail.com

POSBUS 552, REITZ, 9810

Laaste Kalf	
Kalf ID	CR 220088 (F)
Geb. datum	2022-11-06
Vaar ID	R 170162

Kalwings: 22-11



Miostation	
Q204X	Nie Getoets
NT821	Nie Getoets
F94L	Nie Getoets

KOEIWAARDE 102

112	Kalfgemak Waarde
90	Kalfgroei Waarde
93	Melk Waarde
113	Onderhoudswaarde
99	Vrugbaarheidswaarde

GROEI WAARDE 105

KARKAS WAARDE 94
PRODUKSIE WAARDE 103

Geb. Gewig	205D Gewig	205D Indeks	365D Indeks	540D Indeks	GDT Indeks	VOV Indeks	Skrotum	LH
31kg	199kg	105 (20)	-	105 (27)	-	-	(B2)	-

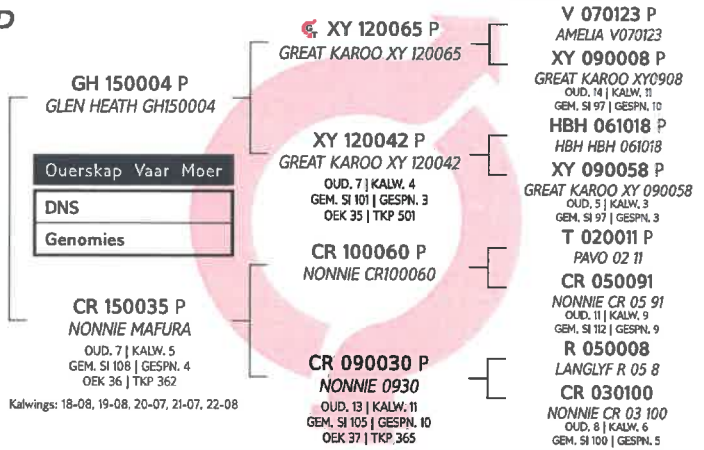

Kalwings: 18-08, 19-08, 20-07, 21-07, 22-08



Kalf en Moeder				Vrugbaarheid			
Geb. Dir.	Geb. Mat.	Spn. Dir.	Spn. Mat.	Skr. Omtr.	Vers Vrugb.	Koei Vrugb.	Lanklew.
111	148	90	93	94	108	94	106
78%	60%	73%	47%	35%	53%	17%	47%

Na-Speen Groei			Raam			Karkas		
Na-Speen	GDT	VOV	Volw. Gewig	Hoogte	Lengte	OSO	Vet	Mar
91	106	-	87	101	97	97	99	98
54%	29%	-	24%	35%	34%	21%	13%	11%

VERKOPER OPMERKINGS: Inentings/ Injections: Spons, Milt, Brucelose en Knopviesiekte Toetse/ Tests: BM, TB, Dragtigheid. Kommentaar/ Comments: 5mde dragtig van R 18 142 (DNS P1170/20).



LOT 26 (F)



R 190107 P
LANGLYF R 190107



Herd Book	SP
Birth date	2019-08-25
Age	3.8 years
Inbreeding	4%
AFC	36m
Calves	1
Weaned	1
Avg. WI	106
ICP	-

A.J. RAUTENBACH



Reitz, Free State
raueasy@gmail.com
AVOCA, POSBUS 90, REITZ, 9810

Last Calf	
Calf ID	R 220078 (M)
Birth Date	2022-08-26
Sire ID	CR 180028

Calvings: 22-08



Myostatin	
Q204X	Not Tested
NT821	Not Tested
F94L	Not Tested

COW VALUE 101

91	Calving Ease Value
117	Calf Growth Value
94	Milk Value
86	Maintenance Value
101	Fertility Value

GROWTH VALUE	-
CARCASS VALUE	-
PRODUCTION VALUE	-

Birth Weight	205D Weight	205D Index	365D Index	540D Index	ADG Index	FCR Index	Scrotum	LH
30kg	200kg	112 (27)	-	104 (34)	-	-	- (B2)	-

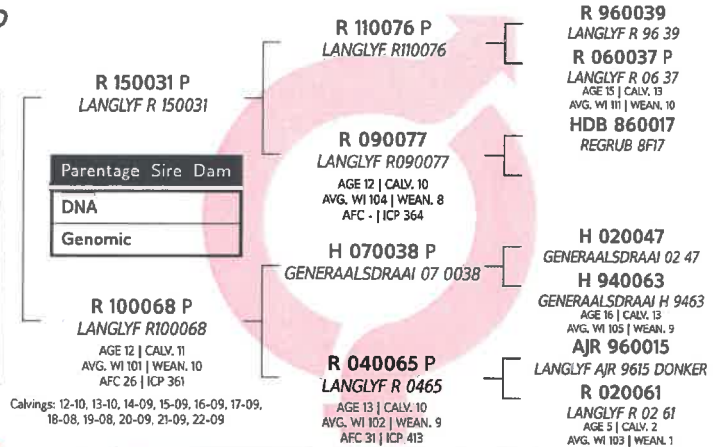

Calvings: 12-10, 13-10, 14-09, 15-09, 16-09, 17-09, 18-08, 19-08, 20-09, 21-09, 22-09



EBV Analysis 2023-04-19

Calf and Mother				Fertility			
Birth Dir.	Birth Mat.	Wean Dir.	Wean Mat.	Scr. Circ.	Heifer Fert.	Cow Fert.	Longev.
96	73	117	94	102	100	101	104
78%	61%	72%	50%	15%	55%	17%	49%

Post-Wean Growth			Frame			Carcass		
Post Wean	ADG	FCR	Mature Weight	Height	Length	EMA	Fat	Mar
109	112	-	114	110	107	-	-	-
41%	10%	-	22%	15%	14%	-	-	-

SELLER REMARKS: Inentings/ Injections: Spons, Milt, Brucelose en Knopviesiekte Toetse/ Tests: BM, TB, Dragtigheid. Kommentaar/ Comments: 5.5mde dragtig van R 20 245 (DNS P1972/22).

LOT 27 (F)



R 190130 P
LANGLYF R 190130



Herd Book	SP
Birth date	2019-09-03
Age	3.8 years
Inbreeding	4%
AFC	36m
Calves	1
Weaned	0
Avg. WI	-
ICP	-

A.J. RAUTENBACH



Reitz, Free State
raueasy@gmail.com
AVOCA, POSBUS 90, REITZ, 9810

Last Calf	
Calf ID	R 220030 (F)
Birth Date	2022-08-23
Sire ID	CR 180028

Calvings: 22-08



Myostatin	
Q204X	Not Tested
NT821	Not Tested
F94L	Not Tested

COW VALUE 98

101	Calving Ease Value
93	Calf Growth Value
119	Milk Value
99	Maintenance Value
92	Fertility Value

GROWTH VALUE	-
CARCASS VALUE	-
PRODUCTION VALUE	-

Birth Weight	205D Weight	205D Index	365D Index	540D Index	ADG Index	FCR Index	Scrotum	LH
30kg	172kg	94 (27)	-	100 (34)	-	-	- (B2)	-

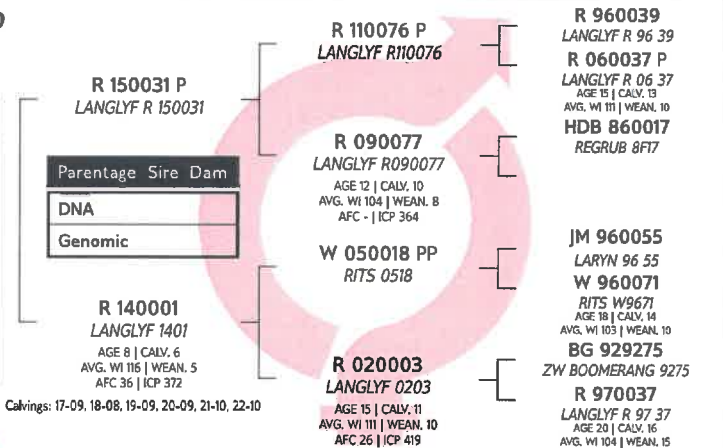

Calvings: 17-09, 18-08, 19-09, 20-09, 21-10, 22-10



EBV Analysis 2023-04-19

Calf and Mother				Fertility			
Birth Dir.	Birth Mat.	Wean Dir.	Wean Mat.	Scr. Circ.	Heifer Fert.	Cow Fert.	Longev.
107	66	93	119	105	93	93	107
78%	60%	72%	46%	17%	55%	18%	47%

Post-Wean Growth			Frame			Carcass		
Post Wean	ADG	FCR	Mature Weight	Height	Length	EMA	Fat	Mar
88	103	-	101	106	101	-	-	-
42%	11%	-	11%	17%	15%	-	-	-

SELLER REMARKS: Inentings/ Injections: Spons, Milt, Brucelose en Knopviesiekte Toetse/ Tests: BM, TB, Dragtigheid. Kommentaar/ Comments: 6mde dragtig van R 20 245 (DNS P1972/22).



LOT 28 (F)



R 190146 SC
LANGLYF R 190146



Kuddeboek	SP
Geb. dtm	2019-09-07
Oud.	3.8 jaar
Inteling	5%
OEK	36m
Kalwers	1
Gespeen	0
Gem. SI	-
TKP	-

A.J. RAUTENBACH



Reitz, Free State
raueasy@gmail.com
AVOCA, POSBUS 90, REITZ, 9810

Laaste Kalf	
Kalf ID	(M)
Geb. datum	2022-09-15
Vaar ID	

Kalwings: 22-09



Miestatien	
Q204X	Nie Getoets
NT821	Nie Getoets
F94L	Nie Getoets

KOEIWAARDE 92	
103	Kalfgemak Waarde
94	Kalfgroei Waarde
92	Melk Waarde
104	Onderhoudswaarde
95	Vrugbaarheidswaarde
GROEI WAARDE -	
KARKAS WAARDE -	
PRODUKSIE WAARDE -	

Geb. Gewig	205D Gewig	205D Indeks	365D Indeks	540D Indeks	GDT Indeks	VOV Indeks	Skrotum	LH
32kg	187kg	103 (42)	-	98 (34)	-	-	- (B2)	-

VERKOPER OPMERKINGS: Inentings/ Injections: Spons, Milt, Brucelose en Knopviesiekte Toetse/ Tests: BM, TB, Dragtigheid. Kommentaar/ Comments: 7mde dragtig van AVR 17 205 (DNS P253/22).

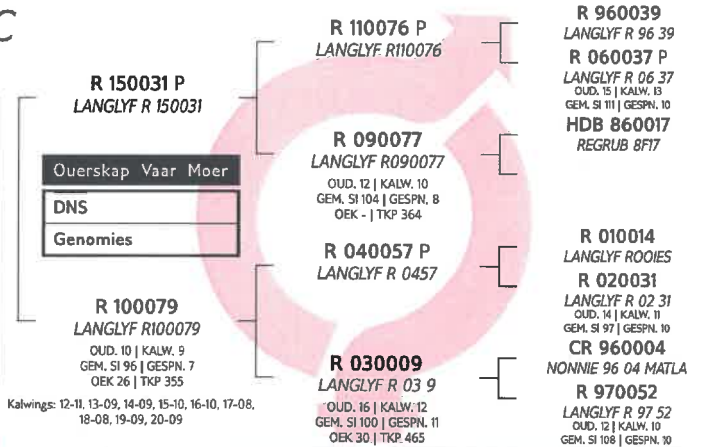

Kalf en Moeder				Vrugbaarheid			
Geb. Dir.	Geb. Mat.	Spn. Dir.	Spn. Mat.	Skr. Omtr.	Vers Vrugb.	Koei Vrugb.	Lanklew.
109	69	94	92	93	95	96	107
77%	54%	74%	50%	20%	55%	19%	51%

Na-Speen Groei			Raam			Karkas		
Na-Speen	GDT	VOV	Volw. Gewig	Hoogte	Lengte	OSO	Vet	Mar
91	102	-	96	109	99	-	-	-
46%	14%	-	22%	20%	18%	-	-	-

LOT 29 (F)



R 190209 P
LANGLYF R 190209



Kuddeboek	SP
Geb. dtm	2019-09-17
Oud.	3.7 jaar
Inteling	6%
OEK	36m
Kalwers	1
Gespeen	0
Gem. SI	-
TKP	-

A.J. RAUTENBACH



Reitz, Free State
raueasy@gmail.com
AVOCA, POSBUS 90, REITZ, 9810

Laaste Kalf	
Kalf ID	R 220218 (M)
Geb. datum	2022-09-26
Vaar ID	CR 180028

Kalwings: 22-09



Miestatien	
Q204X	Nie Getoets
NT821	Nie Getoets
F94L	Nie Getoets

KOEIWAARDE 97	
109	Kalfgemak Waarde
85	Kalfgroei Waarde
107	Melk Waarde
103	Onderhoudswaarde
101	Vrugbaarheidswaarde
GROEI WAARDE 75	
KARKAS WAARDE -	
PRODUKSIE WAARDE 93	

Geb. Gewig	205D Gewig	205D Indeks	365D Indeks	540D Indeks	GDT Indeks	VOV Indeks	Skrotum	LH
30kg	189kg	104 (42)	-	89 (34)	-	-	- (B2)	-

VERKOPER OPMERKINGS: Inentings/ Injections: Spons, Milt, Brucelose en Knopviesiekte Toetse/ Tests: BM, TB, Dragtigheid. Kommentaar/ Comments: 6mde dragtig van AM 17 76 (DNS ZOCA2021-13451).

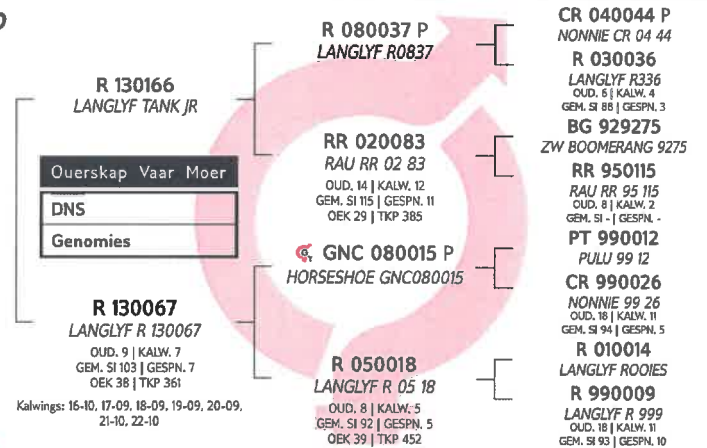

Kalf en Moeder				Vrugbaarheid			
Geb. Dir.	Geb. Mat.	Spn. Dir.	Spn. Mat.	Skr. Omtr.	Vers Vrugb.	Koei Vrugb.	Lanklew.
108	103	85	107	92	97	103	122
79%	64%	75%	58%	26%	60%	27%	54%

Na-Speen Groei			Raam			Karkas		
Na-Speen	GDT	VOV	Volw. Gewig	Hoogte	Lengte	OSO	Vet	Mar
77	79	-	97	81	77	-	-	-
58%	20%	-	30%	26%	24%	-	-	-



LOT 30 (F)



CR 190035 P
NONNIE CR 190035



Herd Book	SP
Birth date	2019-08-23
Age	3.8 years
Inbreeding	6%
AFC	38m
Calves	1
Weaned	0
Avg. WI	-
ICP	-

C.J. RAUTENBACH



Reitz, Free State
0823714390
nonstoet@gmail.com

POSBUS 552, REITZ, 9810

Last Calf

Calf ID	CR 220081 (F)
Birth Date	2022-11-02
Sire ID	R 170162

Calvings: 22-11



Myostatin

Q204X	Not Tested
NT821	Not Tested
F94L	Not Tested

COW VALUE 91

109	Calving Ease Value
87	Calf Growth Value
78	Milk Value
125	Maintenance Value
90	Fertility Value

GROWTH VALUE 95

CARCASS VALUE 79

PRODUCTION VALUE 91

Birth Weight	205D Weight	205D Index	365D Index	540D Index	ADG Index	FCR Index	Scrotum	LH
32kg	180kg	93 (20)	-	108 (27)	-	-	-(B2)	-

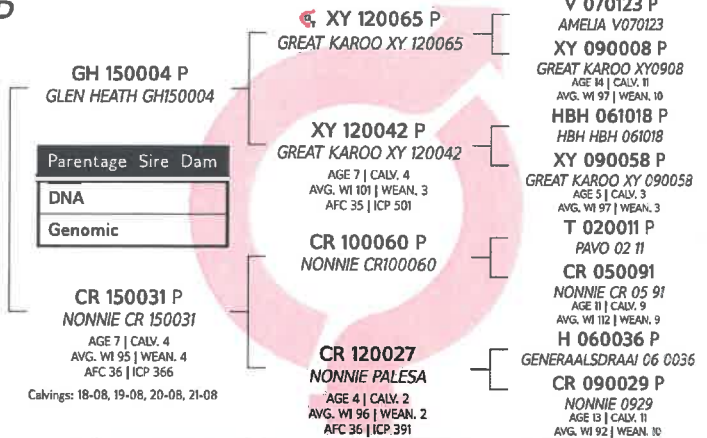

LOGIX
EBV Analysis 2023-04-19

Calf and Mother				Fertility			
Birth Dir.	Birth Mat.	Wean Dir.	Wean Mat.	Scr. Circ.	Heifer Fert.	Cow Fert.	Longev.
105	130	87	78	80	109	83	103
78%	59%	73%	46%	34%	53%	16%	47%

Post-Wean Growth			Frame			Carcass		
Post Wean	ADG	FCR	Mature Weight	Height	Length	EMA	Fat	Mar
95	92	-	75	87	82	85	95	96
54%	28%	-	23%	34%	33%	21%	13%	11%

SELLER REMARKS: Inentings/ Injections: Spons, Milt, Brucelose en Knopviesiekte Toetse/ Tests: BM, TB, Dragtigheid. Kommentaar/ Comments: 3mde dragtig van R 17 162 (DNS P2499/20).

LOT 31 (F)



CR 190106
NONNIE CR 190106



Herd Book	A
Birth date	2019-08-07
Age	3.8 years
Inbreeding	0%
AFC	-
Calves	1
Weaned	0
Avg. WI	-
ICP	-

C.J. RAUTENBACH



Reitz, Free State
0823714390
nonstoet@gmail.com

POSBUS 552, REITZ, 9810

Last Calf

Calf ID	CR 220076 (F)
Birth Date	2022-10-26
Sire ID	R 170236

Calvings: 22-10



Myostatin

Q204X	Not Tested
NT821	Not Tested
F94L	Not Tested

COW VALUE 99

117	Calving Ease Value
87	Calf Growth Value
87	Milk Value
110	Maintenance Value
103	Fertility Value

GROWTH VALUE 108

CARCASS VALUE 95

PRODUCTION VALUE 100

Birth Weight	205D Weight	205D Index	365D Index	540D Index	ADG Index	FCR Index	Scrotum	LH
-	-	-	-	-	-	-	-	-

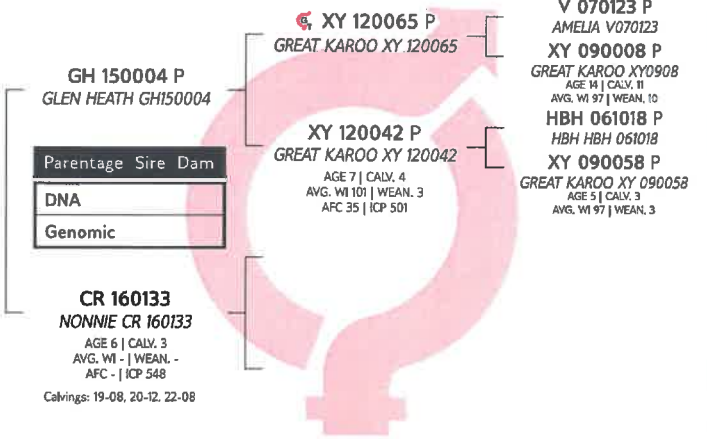

LOGIX
EBV Analysis 2023-04-19

Calf and Mother				Fertility			
Birth Dir.	Birth Mat.	Wean Dir.	Wean Mat.	Scr. Circ.	Heifer Fert.	Cow Fert.	Longev.
112	131	87	87	84	121	94	100
57%	53%	46%	27%	35%	32%	13%	42%

Post-Wean Growth			Frame			Carcass		
Post Wean	ADG	FCR	Mature Weight	Height	Length	EMA	Fat	Mar
93	107	-	90	101	96	98	91	92
41%	31%	-	16%	36%	34%	29%	26%	25%

SELLER REMARKS: Inentings/ Injections: Spons, Milt, Brucelose en Knopviesiekte Toetse/ Tests: BM, TB, Dragtigheid. Kommentaar/ Comments: 4mde dragtig van CHK 18 220 (DNS ZOCA2021-13457).



LOT 32 (F)



CR 190127 P
NONNIE CR 190127



Kuddeboek	B
Geb. dtm	2019-08-25
Oud.	3.8 jaar
Inteling	3%
OEK	36m
Kalwers	1
Gespeen	0
Gem. SI	-
TKP	-

C.J. RAUTENBACH



Reitz, Free State
0823714390
nonstoet@gmail.com

POSBUS 552, REITZ, 9810

Laaste Kalf	
Kalf ID	CR 220031 (F)
Geb. datum	2022-08-23
Vaar ID	DKH 180134

Kalwings: 22-08



Miostation	
Q204X	Nie Getoets
NT821	Nie Getoets
F94L	Nie Getoets

KOEIWAARDE 109

117	Kalfgemak Waarde
90	Kalfgroei Waarde
82	Melk Waarde
114	Onderhoudswaarde
115	Vrugbaarheidswaarde

GROEI WAARDE 112

KARKAS WAARDE 95

PRODUKSIE WAARDE 110

Geb. Gewig	205D Gewig	205D Indeks	365D Indeks	540D Indeks	GDT Indeks	VOV Indeks	Skrotum	LH
-	203kg	100 (13)	-	97 (14)	-	-	- (B2)	-

VERKOPER OPMERKINGS: Inentings/ Injections: Spons, Milt, Brucelose en Knopviesiekte Toetse/ Tests: BM, TB, Dragtigheid. Kommentaar/ Comments: 6mde dragtig van R 17 106 (DNS U1309U001).

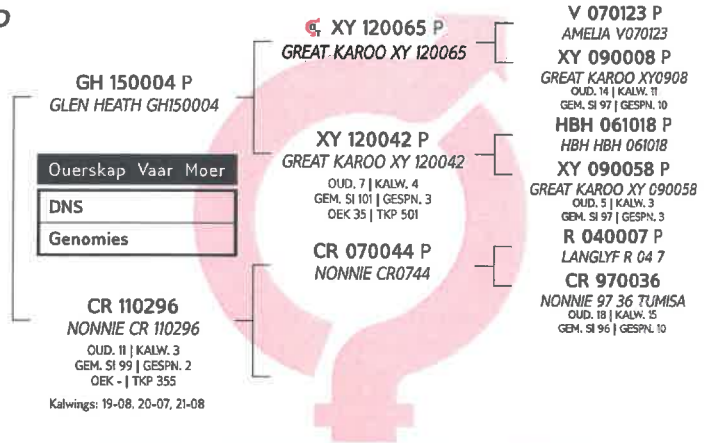

Kalf en Moeder				Vrugbaarheid			
Geb. Dir.	Geb. Mat.	Spn. Dir.	Spn. Mat.	Skr. Omtr.	Vers Vrugb.	Koei Vrugb.	Lanklew.
113	131	90	82	80	131	103	111
61%	57%	68%	41%	38%	50%	14%	44%

Na-Speen Groei			Raam			Karkas		
Na-Speen	GDT	VOV	Volw. Gewig	Hoogte	Lengte	OSO	Vet	Mar
93	109	-	86	104	96	93	93	101
52%	32%	-	17%	37%	36%	27%	22%	21%

LOT 33 (F)



R 190231 P
LANGLYF R 190231



Kuddeboek	SP
Geb. dtm	2019-09-23
Oud.	3.7 jaar
Inteling	6%
OEK	36m
Kalwers	1
Gespeen	1
Gem. SI	88
TKP	-

A.J. RAUTENBACH



Reitz, Free State
raueasy@gmail.com
AVOCA, POSBUS 90, REITZ, 9810

Laaste Kalf	
Kalf ID	R 220167 (F)
Geb. datum	2022-09-09
Vaar ID	CR 180028

Kalwings: 22-09



Miostation	
Q204X	Nie Getoets
NT821	Nie Getoets
F94L	Nie Getoets

KOEIWAARDE 81

92	Kalfgemak Waarde
91	Kalfgroei Waarde
116	Melk Waarde
108	Onderhoudswaarde
70	Vrugbaarheidswaarde

GROEI WAARDE -

KARKAS WAARDE -

PRODUKSIE WAARDE -

Geb. Gewig	205D Gewig	205D Indeks	365D Indeks	540D Indeks	GDT Indeks	VOV Indeks	Skrotum	LH
34kg	198kg	110 (42)	-	97 (34)	-	-	- (B2)	-

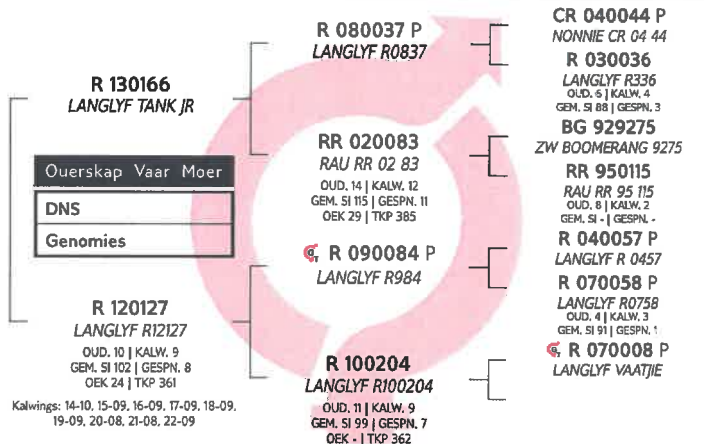

Kalf en Moeder				Vrugbaarheid			
Geb. Dir.	Geb. Mat.	Spn. Dir.	Spn. Mat.	Skr. Omtr.	Vers Vrugb.	Koei Vrugb.	Lanklew.
95	85	91	116	93	91	67	117
78%	64%	75%	58%	19%	58%	24%	52%

Na-Speen Groei			Raam			Karkas		
Na-Speen	GDT	VOV	Volw. Gewig	Hoogte	Lengte	OSO	Vet	Mar
86	94	-	92	94	87	-	-	-
54%	14%	-	25%	19%	18%	-	-	-

VERKOPER OPMERKINGS: Inentings/ Injections: Spons, Milt, Brucelose en Knopviesiekte Toetse/ Tests: BM, TB, Dragtigheid. Kommentaar/ Comments: 6mde dragtig van AM 17 76 (DNS ZOCA2021-13451).



LOT 34 (F)



R 190263 P
LANGLYF R 190263



Herd Book	B
Birth date	2019-09-25
Age	3.7 years
Inbreeding	2%
AFC	36m
Calves	1
Weaned	1
Avg. WI	90
ICP	-

A.J. RAUTENBACH



Reitz, Free State
raueasy@gmail.com
AVOCA, POSBUS 90, REITZ, 9810

Last Calf	
Calf ID	R 220225 (F)
Birth Date	2022-09-27
Sire ID	CR 180028

Calvings: 22-09



Myostatin	
Q204X	Not Tested
NT821	Not Tested
F94L	Not Tested

COW VALUE	90
125	Calving Ease Value
81	Calf Growth Value
89	Milk Value
110	Maintenance Value
87	Fertility Value
GROWTH VALUE	115
CARCASS VALUE	88
PRODUCTION VALUE	94

Birth Weight	205D Weight	205D Index	365D Index	540D Index	ADG Index	FCR Index	Scrotum	LH
30kg	169kg	94 (20)	-	97 (13)	-	-	-(B2)	-

SELLER REMARKS: Inentings/ Injections: Spons, Milt, Brucelose en Knopviesiekte Toetse/ Tests: BM, TB, Dragtigheid. Kommentaar/ Comments: 6mde dragtig van DKH 19 16 (DNS P545/21).

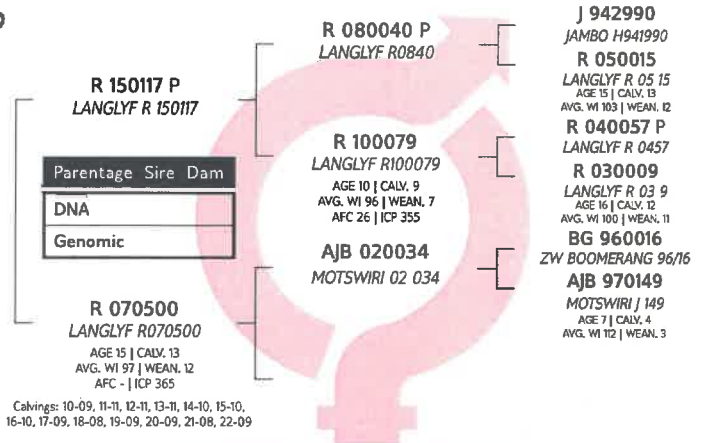

Calf and Mother				Fertility				
Birth Dir.	Birth Mat.	Wean Dir.	Wean Mat.	Scr. Circ.	Heifer Fert.	Cow Fert.	Longev.	
122	113	81	89	77	84	92	101	
78%	60%	74%	52%	34%	53%	17%	49%	
Post-Wean Growth			Frame			Carcass		
Post Wean	ADG	FCR	Mature Weight	Height	Length	EMA	Fat	Mar
89	102	-	90	101	91	88	91	-
53%	29%	-	16%	31%	29%	14%	6%	-

LOT 35 (F)



R 190275 P
LANGLYF R 190275



Herd Book	SP
Birth date	2019-09-27
Age	3.7 years
Inbreeding	5%
AFC	35m
Calves	1
Weaned	1
Avg. WI	102
ICP	-

A.J. RAUTENBACH



Reitz, Free State
raueasy@gmail.com
AVOCA, POSBUS 90, REITZ, 9810

Last Calf	
Calf ID	R 220119 (M)
Birth Date	2022-08-29
Sire ID	CR 180028

Calvings: 22-08



Myostatin	
Q204X	Not Tested
NT821	Not Tested
F94L	Not Tested

COW VALUE	93
92	Calving Ease Value
102	Calf Growth Value
105	Milk Value
102	Maintenance Value
88	Fertility Value
GROWTH VALUE	88
CARCASS VALUE	-
PRODUCTION VALUE	92

Birth Weight	205D Weight	205D Index	365D Index	540D Index	ADG Index	FCR Index	Scrotum	LH
35kg	192kg	106 (20)	-	96 (13)	-	-	-(B2)	-

SELLER REMARKS: Inentings/ Injections: Spons, Milt, Brucelose en Knopviesiekte Toetse/ Tests: BM, TB, Dragtigheid. Kommentaar/ Comments: 6mde dragtig van R 20 245 (DNS P1972/22).

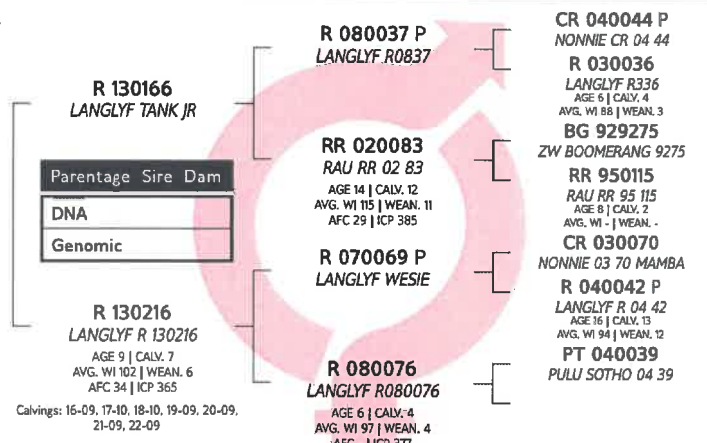

Calf and Mother				Fertility				
Birth Dir.	Birth Mat.	Wean Dir.	Wean Mat.	Scr. Circ.	Heifer Fert.	Cow Fert.	Longev.	
91	102	102	105	97	95	88	120	
78%	64%	74%	56%	22%	58%	25%	52%	
Post-Wean Growth			Frame			Carcass		
Post Wean	ADG	FCR	Mature Weight	Height	Length	EMA	Fat	Mar
95	94	-	98	95	89	-	-	-
55%	17%	-	26%	21%	20%	-	-	-



LOT 36 (F)



R 190287 P
LANGLYF R 190287



Kuddeboek	SP
Geb. dtm	2019-10-07
Oud.	3.7 jaar
Inteling	7%
OEK	36m
Kalwers	1
Gespeen	1
Gem. Sl	90
TKP	-

A.J. RAUTENBACH



Reitz, Free State
raueasy@gmail.com
AVOCA, POSBUS 90, REITZ, 9810

Laaste Kalf	
Kalf ID	R 220247 (F)
Geb. datum	2022-09-30
Vaar ID	CR 180028

Kalwings: 22-09



Miostation	
Q204X	Nie Getoets
NT821	Nie Getoets
F94L	Nie Getoets

KOEIWAARDE 99	
108	Kalfgemak Waarde
94	Kalfgroei Waarde
88	Melk Waarde
116	Onderhoudswaarde
95	Vrugbaarheidswaarde
GROEI WAARDE 100	
KARKAS WAARDE -	
PRODUKSIE WAARDE 99	

Geb. Gewig	205D Gewig	205D Indeks	365D Indeks	540D Indeks	GDT Indeks	VOV Indeks	Skrotum	LH
32kg	179kg	99 (20)	-	108 (13)	-	-	- (B2)	-

VERKOPER OPMERKINGS: Inentings/ Injections: Spons, Milt, Brucelose en Knopviesiekte Toetse/ Tests: BM, TB, Dragtigheid. Kommentaar/ Comments: 6mde dragtig van DKH 19 16 (DNS P545/21).

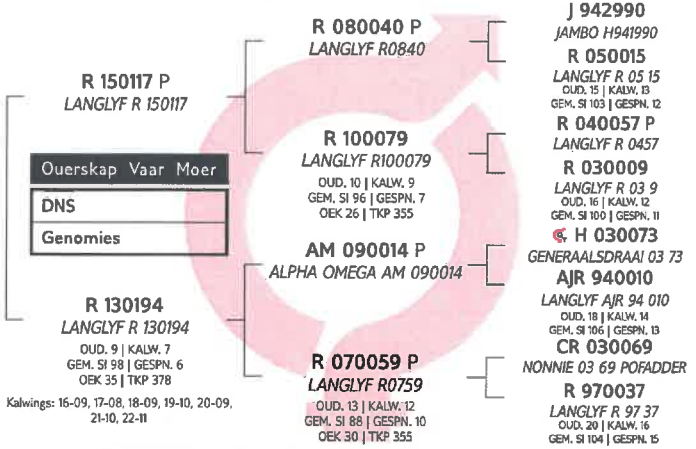

Kalf en Moeder				Vrugbaarheid			
Geb. Dir.	Geb. Mat.	Spn. Dir.	Spn. Mat.	Skr. Omtr.	Vers Vrugb.	Koei Vrugb.	Lanklew.
105	118	94	88	89	90	99	108
78%	58%	74%	49%	32%	55%	19%	48%

Na-Speen Groei			Raam			Karkas		
Na-Speen	GDT	VOV	Volw. Gewig	Hoogte	Lengte	OSO	Vet	Mar
97	92	-	84	95	89	-	-	-
54%	26%	-	18%	32%	30%	-	-	-

LOGIX
EBV Analise 2023-04-19

LOT 37 (F)



R 190289 P
LANGLYF R 190289



Kuddeboek	SP
Geb. dtm	2019-10-07
Oud.	3.7 jaar
Inteling	6%
OEK	35m
Kalwers	1
Gespeen	0
Gem. Sl	-
TKP	-

A.J. RAUTENBACH



Reitz, Free State
raueasy@gmail.com
AVOCA, POSBUS 90, REITZ, 9810

Laaste Kalf	
Kalf ID	R 220032 (M)
Geb. datum	2022-08-24
Vaar ID	CR 180028

Kalwings: 22-08



Miostation	
Q204X	Nie Getoets
NT821	Nie Getoets
F94L	Nie Getoets

KOEIWAARDE 88	
101	Kalfgemak Waarde
88	Kalfgroei Waarde
115	Melk Waarde
106	Onderhoudswaarde
79	Vrugbaarheidswaarde
GROEI WAARDE -	
KARKAS WAARDE -	
PRODUKSIE WAARDE -	

Geb. Gewig	205D Gewig	205D Indeks	365D Indeks	540D Indeks	GDT Indeks	VOV Indeks	Skrotum	LH
33kg	184kg	102 (20)	-	91 (13)	-	-	- (B2)	-

VERKOPER OPMERKINGS: Inentings/ Injections: Spons, Milt, Brucelose en Knopviesiekte Toetse/ Tests: BM, TB, Dragtigheid. Kommentaar/ Comments: 7mde dragtig van AVR 17 205 (DNS P253/22).

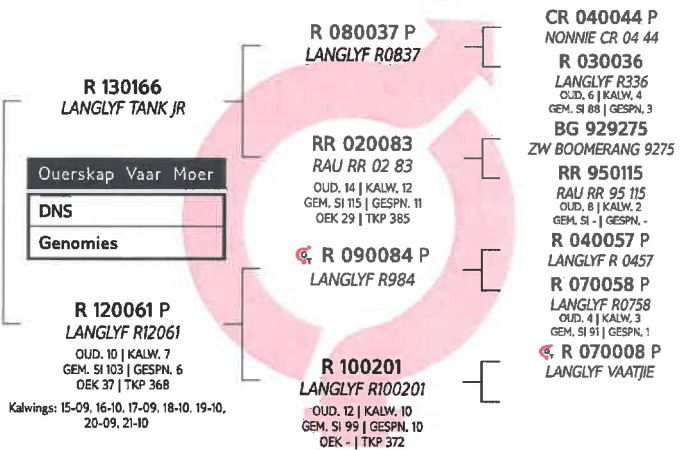

Kalf en Moeder				Vrugbaarheid			
Geb. Dir.	Geb. Mat.	Spn. Dir.	Spn. Mat.	Skr. Omtr.	Vers Vrugb.	Koei Vrugb.	Lanklew.
102	96	88	115	94	88	80	120
79%	64%	75%	58%	19%	59%	25%	53%

Na-Speen Groei			Raam			Karkas		
Na-Speen	GDT	VOV	Volw. Gewig	Hoogte	Lengte	OSO	Vet	Mar
82	95	-	94	95	88	-	-	-
54%	14%	-	28%	19%	18%	-	-	-

LOGIX
EBV Analise 2023-04-19



LOT 38 (F)



R 190304 P
LANGLYF R 190304



Herd Book	B
Birth date	2019-10-12
Age	3.6 years
Inbreeding	4%
AFC	35m
Calves	1
Weaned	0
Avg. WI	-
ICP	-

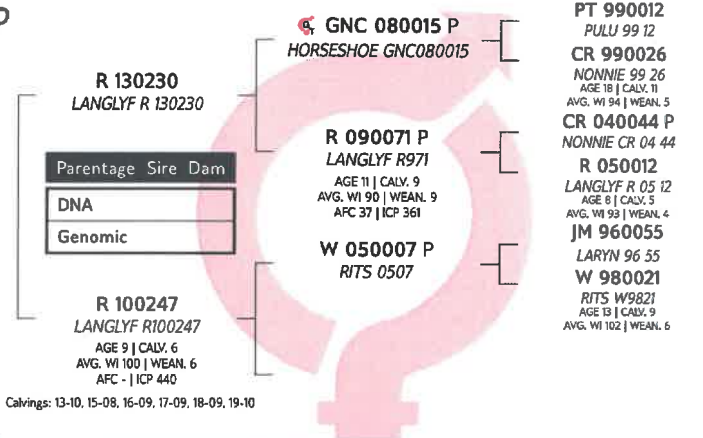

A.J. RAUTENBACH



Reitz, Free State
raueasy@gmail.com
AVOCA, POSBUS 90, REITZ, 9810

Last Calf	
Calf ID	R 220217 (F)
Birth Date	2022-09-26
Sire ID	CR 180028

Calvings: 22-09



Myostatin	
Q204X	Not Tested
NT821	Not Tested
F94L	Not Tested

COW VALUE 100	
101	Calving Ease Value
89	Calf Growth Value
95	Milk Value
114	Maintenance Value
108	Fertility Value
GROWTH VALUE -	
CARCASS VALUE -	
PRODUCTION VALUE -	

LOGIX
EBV Analysis 2023-04-19

Calf and Mother				Fertility			
Birth Dir.	Birth Mat.	Wean Dir.	Wean Mat.	Scr. Circ.	Heifer Fert.	Cow Fert.	Longev.
100	106	89	95	94	97	111	114
76%	58%	71%	50%	19%	53%	18%	47%

Post-Wean Growth			Frame			Carcass		
Post Wean	ADG	FCR	Mature Weight	Height	Length	EMA	Fat	Mar
90	89	-	86	93	87	-	-	-
38%	15%	-	20%	19%	18%	-	-	-

Birth Weight	205D Weight	205D Index	365D Index	540D Index	ADG Index	FCR Index	Scrotum	LH
33kg	193kg	108 (20)	-	100 (2)	-	-	- (B2)	-

SELLER REMARKS: Inentings/ Injections: Spons, Milt, Brucelose en Knopviesiekte Toetse/ Tests: BM, TB, Dragtigheid, Kommentaar/ Comments: 6.5mde dragtig van R 20 140 (DNS P1856/22).

LOT 39 (F)



R 190315 P
LANGLYF R 190315



Herd Book	SP
Birth date	2019-10-23
Age	3.6 years
Inbreeding	5%
AFC	36m
Calves	1
Weaned	1
Avg. WI	117
ICP	-

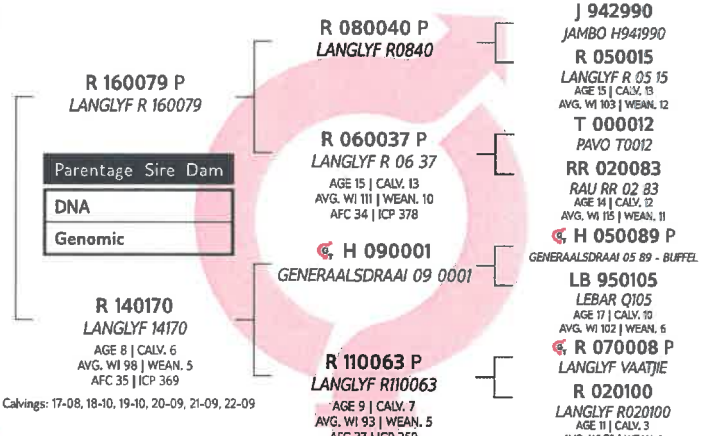

A.J. RAUTENBACH



Reitz, Free State
raueasy@gmail.com
AVOCA, POSBUS 90, REITZ, 9810

Last Calf	
Calf ID	R 220352 (F)
Birth Date	2022-11-03
Sire ID	CR 180028

Calvings: 22-11



Myostatin	
Q204X	Not Tested
NT821	Not Tested
F94L	Not Tested

COW VALUE 99	
101	Calving Ease Value
98	Calf Growth Value
96	Milk Value
105	Maintenance Value
99	Fertility Value
GROWTH VALUE -	
CARCASS VALUE -	
PRODUCTION VALUE -	

LOGIX
EBV Analysis 2023-04-19

Calf and Mother				Fertility			
Birth Dir.	Birth Mat.	Wean Dir.	Wean Mat.	Scr. Circ.	Heifer Fert.	Cow Fert.	Longev.
100	101	98	96	90	84	107	112
78%	56%	74%	49%	18%	53%	20%	48%

Post-Wean Growth			Frame			Carcass		
Post Wean	ADG	FCR	Mature Weight	Height	Length	EMA	Fat	Mar
101	97	-	95	94	97	-	-	-
46%	14%	-	18%	17%	15%	-	-	-

Birth Weight	205D Weight	205D Index	365D Index	540D Index	ADG Index	FCR Index	Scrotum	LH
29kg	176kg	99 (20)	-	101 (13)	-	-	- (B2)	-

SELLER REMARKS: Inentings/ Injections: Spons, Milt, Brucelose en Knopviesiekte Toetse/ Tests: BM, TB, Dragtigheid, Kommentaar/ Comments: 4mde dragtig van DKH 19 16 (DNA P545/21).



LOT 40 (F)



R 200303 P
LANGLYF R 200303



A.J. RAUTENBACH



Reitz, Free State
raueasy@gmail.com
AVOCA, POSBUS 90, REITZ, 9810

Kuddeboek	SP
Geb. dtm	2020-09-23
Oud.	2.7 jaar
Inteling	6%

R 160117 P LANGLYF R 160117
Ouerskap Vaar Moer
DNS
Genomies

R 140170 LANGLYF 14170
oud. 8 KALW. 6
GEM. SI 98 GESPN. 5
OEK 35 TKP 369

Kalwings: 17-08, 18-10, 19-10, 20-09, 21-09, 22-09

R 130166
LANGLYF TANK JR

R 130013
LANGLYF R 130013

H 090001
GENERAALSDRAAI 09 0001

R 110063 P
LANGLYF R110063

R 080037 P
LANGLYF R0837

RR 020083
RAU RR 02 83

R 090047 P
LANGLYF R947

H 050089 P
GENERAALSDRAAI 05 89 - BUFFEL

LB 950105
LEBAR Q105

R 070008 P
LANGLYF VAATJE

R 020100
LANGLYF R020100

KOEIWAARDE 98

108	Kalfgemak Waarde
99	Kalfgroei Waarde
93	Melk Waarde
97	Onderhoudswaarde
98	Vrugbaarheidswaarde

GROEI WAARDE -

KARKAS WAARDE -

PRODUKSIE WAARDE -

Geb. Gewig	205D Gewig	205D Indeks	365D Indeks	540D Indeks	GDT Indeks	VOV Indeks	Skrotum	LH
30kg	211kg	100 (21)	-	92 (20)	-	-	(B2)	-



Miostatien	
Q204X	Nie Getoets
NT821	Nie Getoets
F94L	Nie Getoets

VERKOPER OPMERKINGS: Inentings/ Injections: Spons, Milt, Brucelose en Knopviesiekte Toetse/ Tests: BM, TB, Dragtigheid. Kommentaar/ Comments: 6mde dragtig van AM 17 76 (DNS ZOCCA2021-13451).

LOT 41 (F)



R 210028
LANGLYF R 210028



A.J. RAUTENBACH



Reitz, Free State
raueasy@gmail.com
AVOCA, POSBUS 90, REITZ, 9810

Kuddeboek	SP
Geb. dtm	2021-08-14
Oud.	1.8 jaar
Inteling	5%

G 170072 P GOUWSBERG G170072
Ouerskap Vaar Moer
DNS
Genomies

R 100186 P LANGLYF R100186
oud. 12 KALW. 11
GEM. SI 95 GESPN. 11
OEK 24 TKP 358

Kalwings: 12-11, 13-09, 14-09, 15-10, 16-10, 17-09, 18-08, 19-08, 20-08, 21-08, 22-08

R 110003 P
LANGLYF R110003

G 140072 SC
GOUWSBERG G140072

R 060050 SC
LANGLYF R 06 50

PT 010027
PULLU 0127

R 960039
LANGLYF R 96 39

R 050015
LANGLYF R 05 15

CR 070037 P
NONNIE CR0737

SW 100011 P
BLOMVLEI 10 0011

T 000012
PAVO T0012

R 030053
LANGLYF R03 53

J 942990
JAMBO H941990

PT 890001
PULLU GURDA

KOEIWAARDE 102

116	Kalfgemak Waarde
82	Kalfgroei Waarde
101	Melk Waarde
103	Onderhoudswaarde
113	Vrugbaarheidswaarde

GROEI WAARDE 78

KARKAS WAARDE -

PRODUKSIE WAARDE 97

Geb. Gewig	205D Gewig	205D Indeks	365D Indeks	540D Indeks	GDT Indeks	VOV Indeks	Skrotum	LH
23kg	205kg	92 (49)	-	91 (57)	-	-	(B2)	-



Miostatien	
Q204X	Nie Getoets
NT821	Nie Getoets
F94L	Nie Getoets

VERKOPER OPMERKINGS: Inentings/ Injections: Spons, Milt, Brucelose en Knopviesiekte Toetse/ Tests: BM, TB, Kommentaar/ Comments: Gereed vir bul



LOT 42 (F)



A.J. RAUTENBACH



Reitz, Free State
raueasy@gmail.com
AVOCA, POSBUS 90, REITZ, 9810



Myostatin	
Q204X	Not Tested
NT821	Not Tested
F94L	Not Tested

R 210031

LANGLYF R 210031

Herd Book	SP
Birth date	2021-08-15
Age	1.8 years
Inbreeding	6%

COW VALUE	98
121	Calving Ease Value
85	Calf Growth Value
104	Milk Value
99	Maintenance Value
95	Fertility Value
GROWTH VALUE	83
CARCASS VALUE	-
PRODUCTION VALUE	95

Birth Weight	205D Weight	205D Index	365D Index	540D Index	ADG Index	FCR Index	Scrotum	LH
25kg	190kg	84 (49)	-	109 (57)	-	-	-(B2)	-

SELLER REMARKS: Inentings/ Injections: Spons, Milt, Brucelose en Knopviesiekte Toetse/ Tests: BM, TB. Kommentaar/ Comments: Gereed vir bul

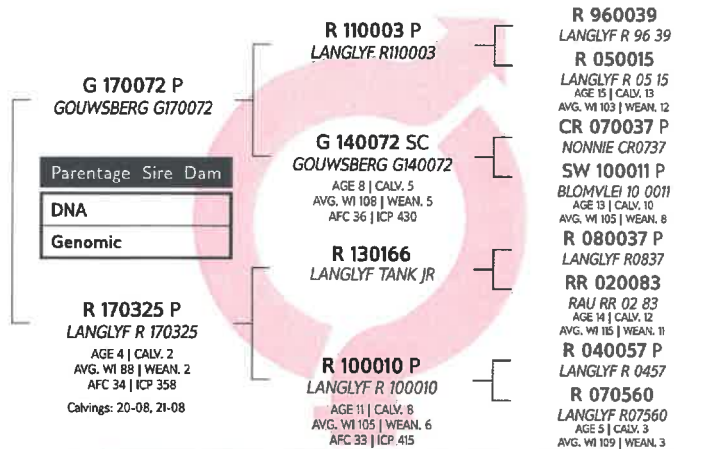

Calf and Mother				Fertility			
Birth Dir.	Birth Mat.	Wean Dir.	Wean Mat.	Scr. Circ.	Heifer Fert.	Cow Fert.	Longev.
124	85	85	104	90	98	95	117
76%	43%	73%	45%	36%	36%	12%	43%

Post-Wean Growth			Frame			Carcass		
Post Wean	ADG	FCR	Mature Weight	Height	Length	EMA	Fat	Mar
96	89	-	101	83	77	-	-	-
54%	29%	-	25%	36%	34%	-	-	-

LOT 43 (F)



A.J. RAUTENBACH



Reitz, Free State
raueasy@gmail.com
AVOCA, POSBUS 90, REITZ, 9810



Myostatin	
Q204X	Not Tested
NT821	Not Tested
F94L	Not Tested

R 210089

LANGLYF R 210089

Herd Book	SP
Birth date	2021-08-22
Age	1.8 years
Inbreeding	9%

COW VALUE	98
115	Calving Ease Value
76	Calf Growth Value
105	Milk Value
106	Maintenance Value
112	Fertility Value
GROWTH VALUE	88
CARCASS VALUE	79
PRODUCTION VALUE	96

Birth Weight	205D Weight	205D Index	365D Index	540D Index	ADG Index	FCR Index	Scrotum	LH
28kg	200kg	87 (49)	-	89 (57)	-	-	-(B2)	-

SELLER REMARKS: Inentings/ Injections: Spons, Milt, Brucelose en Knopviesiekte Toetse/ Tests: BM, TB. Kommentaar/ Comments: Gereed vir bul

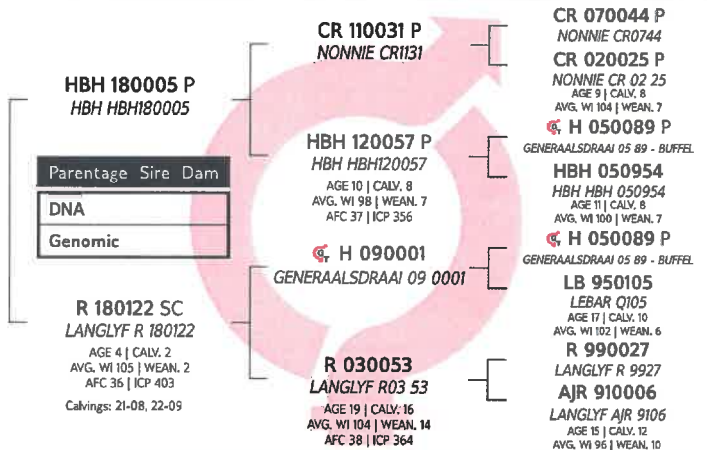

Calf and Mother				Fertility			
Birth Dir.	Birth Mat.	Wean Dir.	Wean Mat.	Scr. Circ.	Heifer Fert.	Cow Fert.	Longev.
117	87	76	105	84	104	113	113
75%	45%	72%	44%	35%	38%	18%	45%

Post-Wean Growth			Frame			Carcass		
Post Wean	ADG	FCR	Mature Weight	Height	Length	EMA	Fat	Mar
82	81	-	94	82	84	84	96	104
52%	27%	-	22%	35%	33%	21%	10%	7%



LOT 44 (F)



R 210099
LANGLYF R 210099



Kuddeboek	SP
Geb. dtm	2021-08-23
Oud.	1.8 jaar
Inteling	5%

A.J. RAUTENBACH



Reitz, Free State
raueasy@gmail.com
AVOCA, POSBUS 90, REITZ, 9810



Miostatien	
Q204X	Nie Getoets
NT821	Nie Getoets
F94L	Nie Getoets

KOEIWAARDE 96

107	Kalfgemak Waarde
88	Kalfgroei Waarde
100	Melk Waarde
105	Onderhoudswaarde
102	Vrugbaarheidswaarde

GROEI WAARDE 93

KARKAS WAARDE 85

PRODUKSIE WAARDE 95

Geb. Gewig	205D Gewig	205D Indeks	365D Indeks	540D Indeks	GDT Indeks	VOV Indeks	Skrotum	LH
30kg	226kg	99 (49)	-	90 (57)	-	-	- (B2)	-



EBV Analise 2023-04-19

Kalf en Moeder				Vrugbaarheid			
Geb. Dir.	Geb. Mat.	Spn. Dir.	Spn. Mat.	Skr. Omtr.	Vers Vrugb.	Koei Vrugb.	Lanklev.
109	90	88	100	90	105	99	118
75%	43%	72%	42%	33%	35%	14%	42%



EBV Analise 2023-04-19

Na-Speen Groei			Raam			Karkas		
Na-Speen	GDT	VOV	Volw. Gewig	Hoogte	Lengte	OSO	Vet	Mar
88	90	-	95	89	87	86	96	100
52%	26%	-	20%	34%	31%	21%	13%	11%

VERKOPER OPMERKINGS: Inentings/ Injections: Spons, Milt, Brucelose en Knopviesiekte Toetse/ Tests: BM, TB. Kommentaar/ Comments: Gereed vir bul

LOT 45 (F)



R 210103
LANGLYF R 210103



Kuddeboek	SP
Geb. dtm	2021-08-23
Oud.	1.8 jaar
Inteling	6%

A.J. RAUTENBACH



Reitz, Free State
raueasy@gmail.com
AVOCA, POSBUS 90, REITZ, 9810



Miostatien	
Q204X	Nie Getoets
NT821	Nie Getoets
F94L	Nie Getoets

KOEIWAARDE 107

108	Kalfgemak Waarde
78	Kalfgroei Waarde
102	Melk Waarde
121	Onderhoudswaarde
119	Vrugbaarheidswaarde

GROEI WAARDE -

KARKAS WAARDE -

PRODUKSIE WAARDE -

Geb. Gewig	205D Gewig	205D Indeks	365D Indeks	540D Indeks	GDT Indeks	VOV Indeks	Skrotum	LH
28kg	193kg	84 (49)	-	82 (57)	-	-	- (B2)	-



EBV Analise 2023-04-19

Kalf en Moeder				Vrugbaarheid			
Geb. Dir.	Geb. Mat.	Spn. Dir.	Spn. Mat.	Skr. Omtr.	Vers Vrugb.	Koei Vrugb.	Lanklev.
108	99	78	102	89	109	119	105
77%	51%	74%	50%	15%	38%	20%	48%



EBV Analise 2023-04-19

Na-Speen Groei			Raam			Karkas		
Na-Speen	GDT	VOV	Volw. Gewig	Hoogte	Lengte	OSO	Vet	Mar
78	85	-	79	87	84	-	-	-
47%	7%	-	19%	11%	8%	-	-	-

VERKOPER OPMERKINGS: Inentings/ Injections: Spons, Milt, Brucelose en Knopviesiekte Toetse/ Tests: BM, TB. Kommentaar/ Comments: Gereed vir bul



LOT 46 (F)



R 210113

LANGLYF R 210113



A.J. RAUTENBACH



Reitz, Free State
raueasy@gmail.com

AVOCA, POSBUS 90, REITZ, 9810

Herd Book	SP
Birth date	2021-08-25
Age	1.8 years
Inbreeding	4%

HBH 180005 P
HBH HBH180005

Parentage	Sire	Dam
DNA		
Genomic		

R 180161 P
LANGLYF R 180161
AGE 3 | CALV. 1
AVG. Wt 88 | WEAN. 1
AFC 36 | ICP -
Calvings: 21-08

CR 110031 P
NONNIE CR1131

HBH 120057 P
HBH HBH120057
AGE 10 | CALV. 8
AVG. Wt 98 | WEAN. 7
AFC 37 | ICP 356

R 130070 SC
LANGLYF R 130070

R 120182 P
LANGLYF R12182
AGE 10 | CALV. 9
AVG. Wt 99 | WEAN. 9
AFC 23 | ICP 364

CR 070044 P
NONNIE CR0744
CR 020025 P
NONNIE CR 02 25
AGE 9 | CALV. 8
AVG. Wt 104 | WEAN. 7
H 050089 P
GENERAALSDRAAI 05 89 - BUFFEL
HBH 050954
HBH HBH 050954
AGE 11 | CALV. 8
AVG. Wt 94 | WEAN. 7
R 070008 P
LANGLYF VAATJIE
R 071000
LANGLYF R071000
AGE 7 | CALV. 5
AVG. Wt 94 | WEAN. 2
R 070083 P
LANGLYF R0783
R 020152
LANGLYF R020152
AGE 12 | CALV. 4
AVG. Wt 87 | WEAN. 2

COW VALUE 100

122	Calving Ease Value
79	Calf Growth Value
100	Milk Value
112	Maintenance Value
100	Fertility Value

GROWTH VALUE 88

CARCASS VALUE 77

PRODUCTION VALUE 98



EBV Analysis 2023-04-19

Calf and Mother				Fertility			
Birth Dir.	Birth Mat.	Wean Dir.	Wean Mat.	Scr. Circ.	Heifer Fert.	Cow Fert.	Longev.
123	93	79	100	82	105	97	110
75%	41%	72%	42%	34%	35%	13%	42%

Post-Wean Growth			Frame			Carcass		
Post Wean	ADG	FCR	Mature Weight	Height	Length	EMA	Fat	Mar
83	83	-	88	83	80	78	91	98
52%	28%	-	20%	34%	32%	23%	16%	14%

Birth Weight	205D Weight	205D Index	365D Index	540D Index	ADG Index	FCR Index	Scrotum	LH
27kg	201kg	88 (49)	-	90 (57)	-	-	- (B2)	-



Myostatin	
Q204X	Not Tested
NT821	Not Tested
F94L	Not Tested

SELLER REMARKS: Inentings/ Injections: Spons, Milt, Brucelose en Knopviesiekte Toetse/ Tests: BM, TB. Kommentaar/ Comments: Gereed vir bul

LOT 47 (F)



R 210161

LANGLYF R 210161



A.J. RAUTENBACH



Reitz, Free State
raueasy@gmail.com

AVOCA, POSBUS 90, REITZ, 9810

Herd Book	SP
Birth date	2021-09-07
Age	1.7 years
Inbreeding	6%

GH 130038 P
GLEN HEATH GH130038

Parentage	Sire	Dam
DNA		
Genomic		

R 140068
LANGLYF 1468
AGE 8 | CALV. 6
AVG. Wt 97 | WEAN. 5
AFC 36 | ICP 365
Calvings: 17-08, 18-08, 19-09, 20-08, 21-09, 22-08

XY 100049 P
GREAT KAROO XY 100049

ADM 070005 SC
AVONDALE ADM0705
AGE 16 | CALV. 11
AVG. Wt 102 | WEAN. 10
AFC 34 | ICP 391

W 050018 PP
RITS 0518

CR 040057 SC
NONNIE CR 04 57
AGE 16 | CALV. 14
AVG. Wt 102 | WEAN. 9
AFC 24 | ICP 398

HBH 040858
HBH 04 0858
XY 070028 P
GREAT KAROO XY070028
AGE 10 | CALV. 4
AVG. Wt 97 | WEAN. 2
SW 020067
BLOMVLEI 02 67
ADM 020031
AVONDALE 02031
AGE 15 | CALV. 10
AVG. Wt 95 | WEAN. 8
JM 960055
LARYN 96 55
W 960071
RITS W9671
AGE 18 | CALV. 14
AVG. Wt 103 | WEAN. 10
CR 960004
NONNIE 96 04 MATLA
CR 980010
NONNIE 98 10 KANTLE
AGE 19 | CALV. 12
AVG. Wt 103 | WEAN. 10

COW VALUE 93

76	Calving Ease Value
109	Calf Growth Value
95	Milk Value
96	Maintenance Value
107	Fertility Value

GROWTH VALUE 87

CARCASS VALUE -

PRODUCTION VALUE 91



EBV Analysis 2023-04-19

Calf and Mother				Fertility			
Birth Dir.	Birth Mat.	Wean Dir.	Wean Mat.	Scr. Circ.	Heifer Fert.	Cow Fert.	Longev.
75	108	109	95	98	82	117	104
77%	57%	74%	56%	30%	47%	24%	51%

Post-Wean Growth			Frame			Carcass		
Post Wean	ADG	FCR	Mature Weight	Height	Length	EMA	Fat	Mar
109	91	-	104	97	95	-	-	-
59%	24%	-	26%	31%	29%	-	-	-

Birth Weight	205D Weight	205D Index	365D Index	540D Index	ADG Index	FCR Index	Scrotum	LH
34kg	247kg	108 (49)	-	109 (57)	-	-	- (B2)	-



Myostatin	
Q204X	Not Tested
NT821	Not Tested
F94L	Not Tested

SELLER REMARKS: Inentings/ Injections: Spons, Milt, Brucelose en Knopviesiekte Toetse/ Tests: BM, TB. Kommentaar/ Comments: Gereed vir bul



LOT 49 (F)



A.J. RAUTENBACH



Reitz, Free State
raueasy@gmail.com
AVOCA, POSBUS 90, REITZ, 9810

R 210301
LANGLYF R 210301

Kuddeboek	SP
Geb. dtm	2021-10-22
Oud.	1.6 jaar
Inteling	7%

KOEIWAARDE	89
93	Kalfgemak Waarde
83	Kalfgroei Waarde
95	Melk Waarde
117	Onderhoudswaarde
106	Vrugbaarheidswaarde

GROEI WAARDE	78
KARKAS WAARDE	-
PRODUKSIE WAARDE	85



Miostatien	
Q204X	Nie Getoets
NT821	Nie Getoets
F94L	Nie Getoets

Geb. Gewig	205D Gewig	205D Indeks	365D Indeks	540D Indeks	GDT Indeks	VOV Indeks	Skrotum	LH
32kg	205kg	96 (2)	-	89 (21)	-	-	- (B2)	-

VERKOPER OPMERKINGS: Inentings/ Injections: Spons, Milt, Brucelose en Knopviesiekte Toetse/ Tests: BM, TB. Kommentaar/ Comments: Gereed vir bul

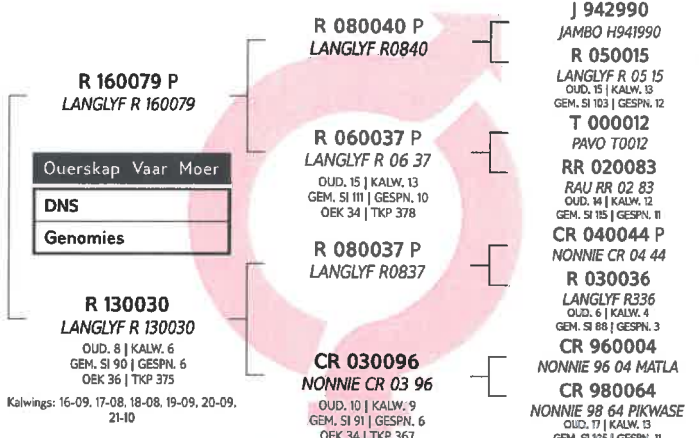

Kalf en Moeder				Vrugbaarheid			
Geb. Dir.	Geb. Mat.	Spn. Dir.	Spn. Mat.	Skr. Omtr.	Vers Vrugb.	Koei Vrugb.	Lanklev.
95	87	83	95	92	105	105	107
77%	50%	61%	50%	24%	39%	20%	48%

Na-Speen Groei			Raam			Karkas		
Na-Speen	GDT	VOV	Volw. Gewig	Hoogte	Lengte	OSO	Vet	Mar
83	81	-	83	82	79	-	-	-
42%	19%	-	19%	23%	22%	-	-	-

LOT 50 (F)



A.J. RAUTENBACH



Reitz, Free State
raueasy@gmail.com
AVOCA, POSBUS 90, REITZ, 9810

R 210317
LANGLYF R 210317

Kuddeboek	SP
Geb. dtm	2021-10-25
Oud.	1.6 jaar
Inteling	9%

KOEIWAARDE	93
103	Kalfgemak Waarde
93	Kalfgroei Waarde
101	Melk Waarde
106	Onderhoudswaarde
91	Vrugbaarheidswaarde

GROEI WAARDE	-
KARKAS WAARDE	-
PRODUKSIE WAARDE	-



Miostatien	
Q204X	Nie Getoets
NT821	Nie Getoets
F94L	Nie Getoets

Geb. Gewig	205D Gewig	205D Indeks	365D Indeks	540D Indeks	GDT Indeks	VOV Indeks	Skrotum	LH
30kg	260kg	114 (34)	-	93 (21)	-	-	- (B2)	-

VERKOPER OPMERKINGS: Inentings/ Injections: Spons, Milt, Brucelose en Knopviesiekte Toetse/ Tests: BM, TB. Kommentaar/ Comments: Gereed vir bul

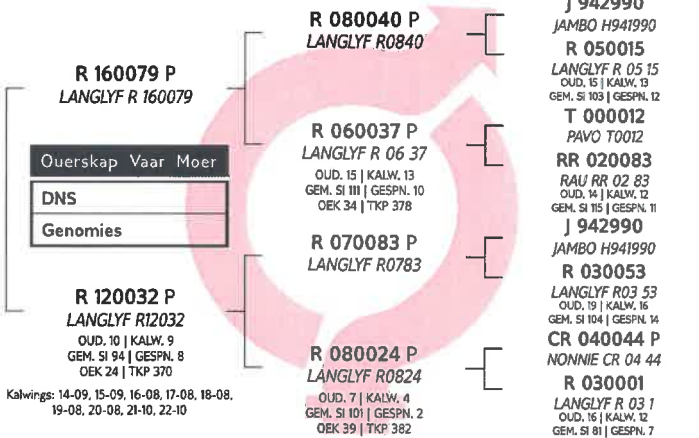

Kalf en Moeder				Vrugbaarheid			
Geb. Dir.	Geb. Mat.	Spn. Dir.	Spn. Mat.	Skr. Omtr.	Vers Vrugb.	Koei Vrugb.	Lanklev.
105	86	93	101	100	91	94	106
76%	49%	74%	49%	14%	37%	17%	47%

Na-Speen Groei			Raam			Karkas		
Na-Speen	GDT	VOV	Volw. Gewig	Hoogte	Lengte	OSO	Vet	Mar
92	-	-	94	94	-	-	-	-
44%	-	-	16%	6%	-	-	-	-



LOT 51 (F)



A.J. RAUTENBACH



Reitz, Free State
raueasy@gmail.com
AVOCA, POSBUS 90, REITZ, 9810



Myostatin	
Q204X	Not Tested
NT821	Not Tested
F94L	Not Tested

R 210175
LANGLYF R 210175

Herd Book	SP
Birth date	2021-09-10
Age	1.7 years
Inbreeding	6%

COW VALUE	86
96	Calving Ease Value
94	Calf Growth Value
76	Milk Value
102	Maintenance Value
109	Fertility Value
GROWTH VALUE	-
CARCASS VALUE	-
PRODUCTION VALUE	-

Birth Weight	205D Weight	205D Index	365D Index	540D Index	ADG Index	FCR Index	Scrotum	LH
32kg	212kg	91 (49)	-	99 (57)	-	-	-(B2)	-

SELLER REMARKS: Inentings/ Injections: Spons, Milt, Brucelose en Knopviesiekte Toetse/ Tests: BM, TB. Kommentaar/ Comments: Gereed vir bul

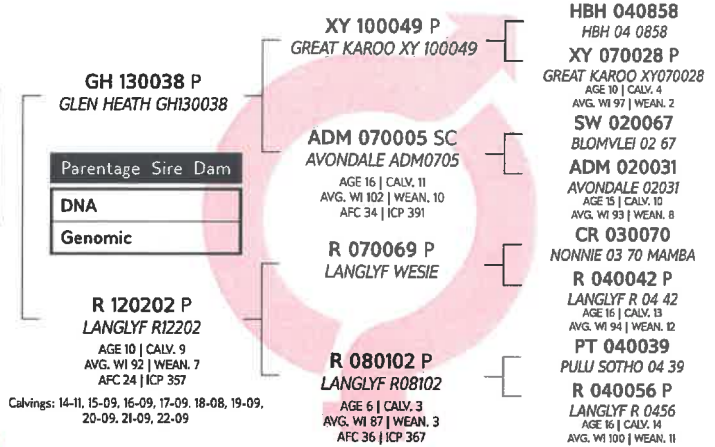

Calf and Mother				Fertility			
Birth Dir.	Birth Mat.	Wean Dir.	Wean Mat.	Scr. Circ.	Heifer Fert.	Cow Fert.	Longev.
97	97	94	76	78	86	118	106
77%	58%	74%	57%	23%	47%	24%	52%

Post-Wean Growth			Frame			Carcass		
Post Wean	ADG	FCR	Mature Weight	Height	Length	EMA	Fat	Mar
101	74	-	98	85	75	-	-	-
57%	16%	-	27%	23%	20%	-	-	-

LOT 52 (F)



A.J. RAUTENBACH



Reitz, Free State
raueasy@gmail.com
AVOCA, POSBUS 90, REITZ, 9810



Myostatin	
Q204X	Not Tested
NT821	Not Tested
F94L	Not Tested

R 210177
LANGLYF R 210177

Herd Book	SP
Birth date	2021-09-10
Age	1.7 years
Inbreeding	7%

COW VALUE	98
97	Calving Ease Value
86	Calf Growth Value
91	Milk Value
116	Maintenance Value
116	Fertility Value
GROWTH VALUE	-
CARCASS VALUE	-
PRODUCTION VALUE	-

Birth Weight	205D Weight	205D Index	365D Index	540D Index	ADG Index	FCR Index	Scrotum	LH
30kg	220kg	96 (49)	-	81 (57)	-	-	-(B2)	-

SELLER REMARKS: Inentings/ Injections: Spons, Milt, Brucelose en Knopviesiekte Toetse/ Tests: BM, TB. Kommentaar/ Comments: Gereed vir bul

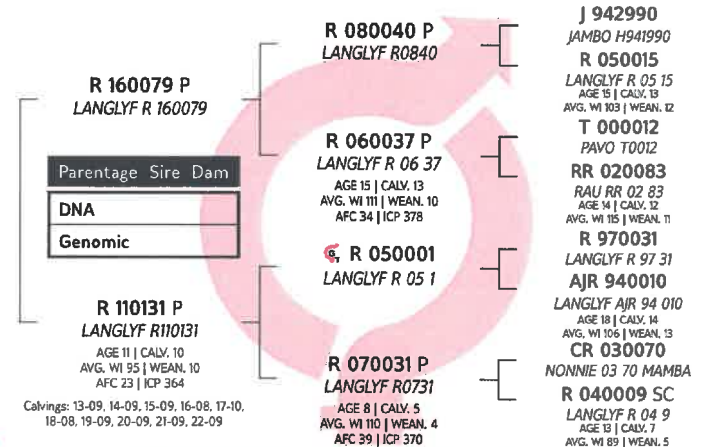

Calf and Mother				Fertility			
Birth Dir.	Birth Mat.	Wean Dir.	Wean Mat.	Scr. Circ.	Heifer Fert.	Cow Fert.	Longev.
98	93	86	91	87	117	112	107
77%	51%	74%	51%	14%	39%	20%	49%

Post-Wean Growth			Frame			Carcass		
Post Wean	ADG	FCR	Mature Weight	Height	Length	EMA	Fat	Mar
84	-	-	84	91	89	-	-	-
46%	-	-	26%	12%	9%	-	-	-



LOT 53 (F)



R 210180
LANGLYF R 210180

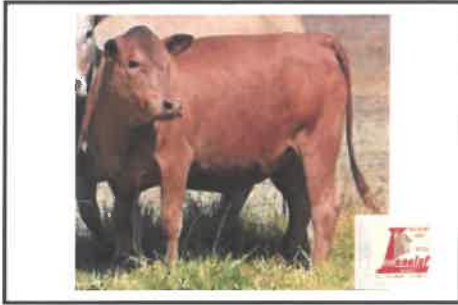

Kuddeboek	SP
Geb. dtm	2021-09-10
Oud.	1.7 jaar
Inteling	8%

A.J. RAUTENBACH



Reitz, Free State
raueasy@gmail.com
AVOCA, POSBUS 90, REITZ, 9810



Miostation	
Q204X	Nie Getoets
NT821	Nie Getoets
F94L	Nie Getoets

KOEIWAARDE	107
128	Kalfgemak Waarde
73	Kalfgroei Waarde
106	Melk Waarde
113	Onderhoudswaarde
109	Vrugbaarheidswaarde
GROEI WAARDE	78
KARKAS WAARDE	72
PRODUKSIE WAARDE	102

Geb. Gewig	205D Gewig	205D Indeks	365D Indeks	540D Indeks	GDT Indeks	VOV Indeks	Skrotum	LH
24kg	223kg	101 (49)	-	92 (57)	-	-	(B2)	-

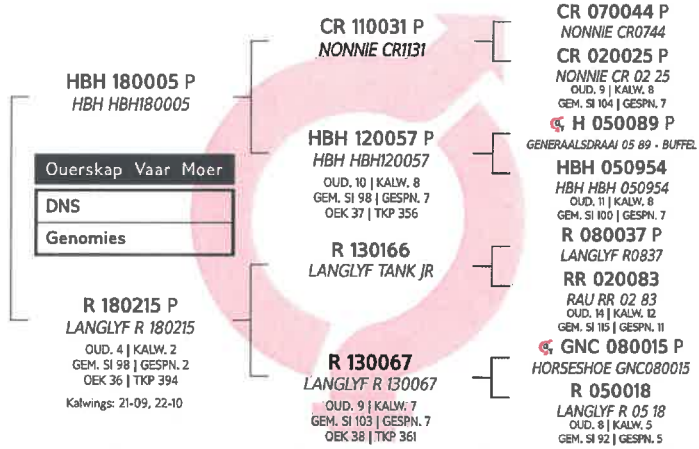

Kalf en Moeder				Vrugbaarheid			
Geb. Dir.	Geb. Mat.	Spn. Dir.	Spn. Mat.	Skr. Omtr.	Vers Vrugb.	Koei Vrugb.	Lanklew.
126	108	73	106	86	108	107	120
75%	44%	72%	43%	35%	37%	15%	43%

Na-Speen Groei			Raam			Karkas		
Na-Speen	GDT	VOV	Volw. Gewig	Hoogte	Lengte	OSO	Vet	Mar
73	76	-	87	77	76	77	-	-
53%	27%	-	22%	35%	33%	18%	-	-

VERKOPER OPMERKINGS: Inentings/ Injections: Spons, Milt, Brucelose en Knopviesiekte Toetse/ Tests: BM, TB. Kommentaar/ Comments: Gereed vir bul

LOT 54 (F)



R 210279
LANGLYF R 210279



Kuddeboek	B
Geb. dtm	2021-10-17
Oud.	1.6 jaar
Inteling	5%

A.J. RAUTENBACH



Reitz, Free State
raueasy@gmail.com
AVOCA, POSBUS 90, REITZ, 9810



Miostation	
Q204X	Nie Getoets
NT821	Nie Getoets
F94L	Nie Getoets

KOEIWAARDE	97
122	Kalfgemak Waarde
86	Kalfgroei Waarde
90	Melk Waarde
103	Onderhoudswaarde
100	Vrugbaarheidswaarde
GROEI WAARDE	-
KARKAS WAARDE	-
PRODUKSIE WAARDE	-

Geb. Gewig	205D Gewig	205D Indeks	365D Indeks	540D Indeks	GDT Indeks	VOV Indeks	Skrotum	LH
27kg	214kg	104 (2)	-	86 (21)	-	-	(B2)	-

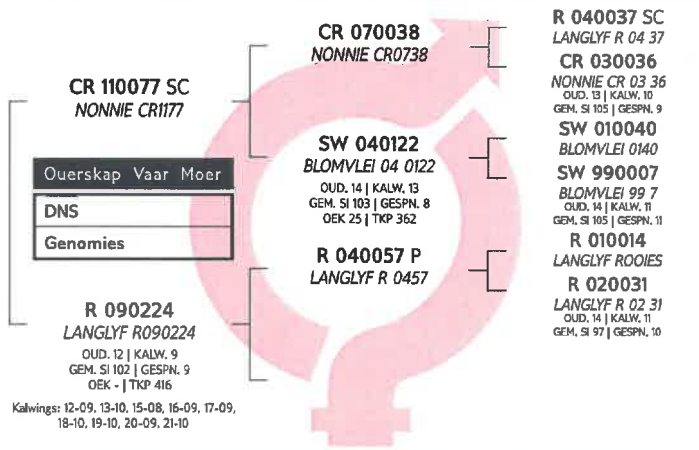

Kalf en Moeder				Vrugbaarheid			
Geb. Dir.	Geb. Mat.	Spn. Dir.	Spn. Mat.	Skr. Omtr.	Vers Vrugb.	Koei Vrugb.	Lanklew.
122	98	86	90	99	94	103	102
75%	51%	57%	51%	19%	30%	15%	48%

Na-Speen Groei			Raam			Karkas		
Na-Speen	GDT	VOV	Volw. Gewig	Hoogte	Lengte	OSO	Vet	Mar
90	109	-	97	115	106	-	-	-
36%	7%	-	18%	14%	12%	-	-	-

VERKOPER OPMERKINGS: Inentings/ Injections: Spons, Milt, Brucelose en Knopviesiekte Toetse/ Tests: BM, TB. Kommentaar/ Comments: Gereed vir bul



LOT 55 (F)



R 210302
LANGLYF R 210302



Herd Book	SP
Birth date	2021-10-22
Age	1.6 years
Inbreeding	5%

A.J. RAUTENBACH



Reitz, Free State
raueasy@gmail.com
AVOCA, POSBUS 90, REITZ, 9810



Myostatin	
Q204X	Not Tested
NT821	Not Tested
F94L	Not Tested

COW VALUE 101	
96	Calving Ease Value
99	Calf Growth Value
99	Milk Value
111	Maintenance Value
98	Fertility Value
GROWTH VALUE -	
CARCASS VALUE -	
PRODUCTION VALUE -	

Birth Weight	205D Weight	205D Index	365D Index	540D Index	ADG Index	FCR Index	Scrotum	LH
32kg	243kg	105 (34)	-	90 (21)	-	-	- (B2)	-

SELLER REMARKS: Inentings/ Injections: Spons, Milt, Brucelose en Knopviesiekte Toetse/ Tests: BM, TB. Kommentaar/ Comments: Gereed vir bul

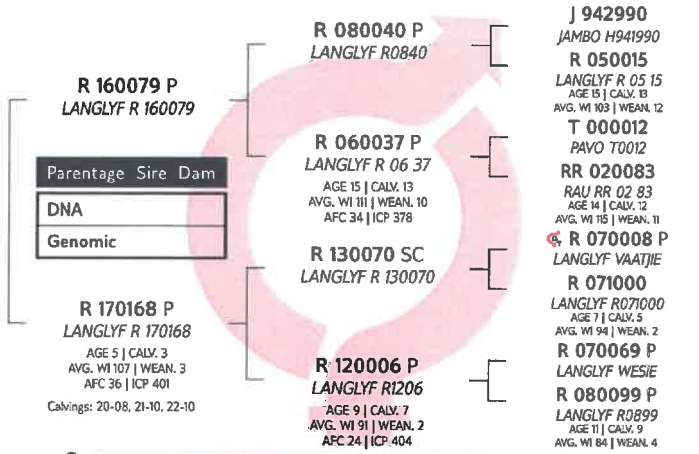

Calf and Mother				Fertility			
Birth Dir.	Birth Mat.	Wean Dir.	Wean Mat.	Scr. Circ.	Heifer Fert.	Cow Fert.	Longev.
97	96	99	99	91	98	99	107
76%	46%	73%	44%	14%	35%	17%	44%

Post-Wean Growth			Frame			Carcass		
Post Wean	ADG	FCR	Mature Weight	Height	Length	EMA	Fat	Mar
97	98	-	89	96	94	-	-	-
44%	6%	-	22%	11%	8%	-	-	-

LOT 56 (F)



R 210149
LANGLYF R 210149



Herd Book	SP
Birth date	2021-09-03
Age	1.8 years
Inbreeding	5%

A.J. RAUTENBACH



Reitz, Free State
raueasy@gmail.com
AVOCA, POSBUS 90, REITZ, 9810



Myostatin	
Q204X	Not Tested
NT821	Not Tested
F94L	Not Tested

COW VALUE 81	
111	Calving Ease Value
87	Calf Growth Value
59	Milk Value
100	Maintenance Value
115	Fertility Value
GROWTH VALUE 81	
CARCASS VALUE -	
PRODUCTION VALUE 79	

Birth Weight	205D Weight	205D Index	365D Index	540D Index	ADG Index	FCR Index	Scrotum	LH
30kg	209kg	91 (49)	-	84 (57)	-	-	- (B2)	-

SELLER REMARKS: Inentings/ Injections: Spons, Milt, Brucelose en Knopviesiekte Toetse/ Tests: BM, TB. Kommentaar/ Comments: Gereed vir bul

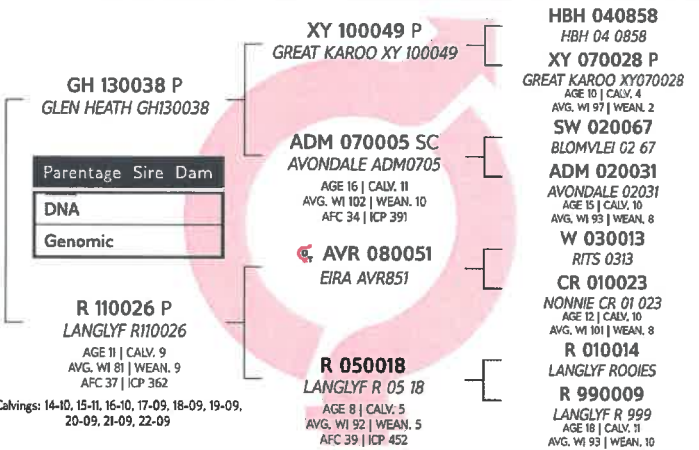

Calf and Mother				Fertility			
Birth Dir.	Birth Mat.	Wean Dir.	Wean Mat.	Scr. Circ.	Heifer Fert.	Cow Fert.	Longev.
109	111	87	59	77	78	129	106
77%	58%	75%	59%	26%	48%	26%	52%

Post-Wean Growth			Frame			Carcass		
Post Wean	ADG	FCR	Mature Weight	Height	Length	EMA	Fat	Mar
86	72	-	100	82	71	-	-	-
60%	19%	-	30%	26%	24%	-	-	-



LOT 57 (F)



A.J. RAUTENBACH



Reitz, Free State
raueasy@gmail.com
AVOCA, POSBUS 90, REITZ, 9810



Miostation	
Q204X	Nie Getoets
NT821	Nie Getoets
F94L	Nie Getoets

R 210173
LANGLYF R 210173

Kuddeboek	SP
Geb. dtm	2021-09-10
Oud.	1.7 jaar
Inteling	5%

KOEIWAARDE	93
114	Kalfgemak Waarde
71	Kalfgroei Waarde
111	Melk Waarde
107	Onderhoudswaarde
105	Vrugbaarheidswaarde
GROEI WAARDE	87
KARKAS WAARDE	-
PRODUKSIE WAARDE	91

Geb. Gewig	205D Gewig	205D Indeks	365D Indeks	540D Indeks	GDT Indeks	VOV Indeks	Skrotum	LH
27kg	196kg	86 (49)	-	77 (57)	-	-	(B2)	-

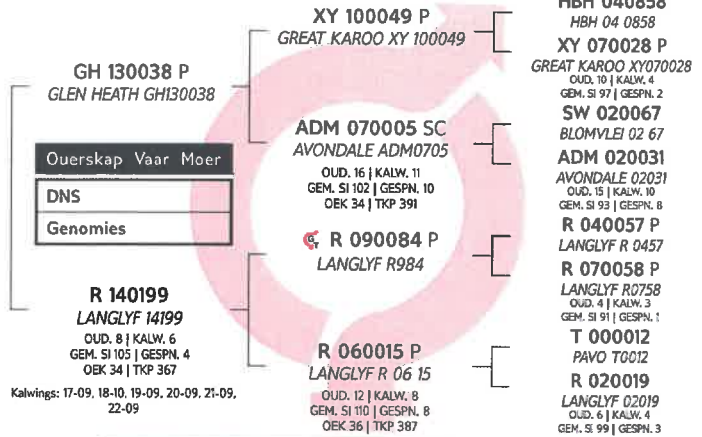

LOGIX
EBV Analise 2023-04-19

Kalf en Moeder				Vrugbaarheid			
Geb. Dir.	Geb. Mat.	Spn. Dir.	Spn. Mat.	Skr. Omtr.	Vers Vrugb.	Koei Vrugb.	Lanklew.
115	93	71	111	82	92	110	101
77%	56%	74%	54%	25%	47%	24%	51%

Na-Speen Groei			Raam			Karkas		
Na-Speen	GDT	VOV	Volw. Gewig	Hoogte	Lengte	OSO	Vet	Mar
77	83	-	93	92	83	-	-	-
58%	18%	-	27%	25%	23%	-	-	-

VERKOPER OPMERKINGS: Inentings/ Injections: Spons, Milt, Brucelose en Knopviesiekte Toetse/ Tests: BM, TB. Kommentaar/ Comments: Gereed vir bul

LOT 58 (F)



A.J. RAUTENBACH



Reitz, Free State
raueasy@gmail.com
AVOCA, POSBUS 90, REITZ, 9810



Miostation	
Q204X	Nie Getoets
NT821	Nie Getoets
F94L	Nie Getoets

R 210174
LANGLYF R 210174

Kuddeboek	SP
Geb. dtm	2021-09-10
Oud.	1.7 jaar
Inteling	5%

KOEIWAARDE	104
98	Kalfgemak Waarde
100	Kalfgroei Waarde
112	Melk Waarde
102	Onderhoudswaarde
96	Vrugbaarheidswaarde
GROEI WAARDE	-
KARKAS WAARDE	-
PRODUKSIE WAARDE	-

Geb. Gewig	205D Gewig	205D Indeks	365D Indeks	540D Indeks	GDT Indeks	VOV Indeks	Skrotum	LH
30kg	252kg	113 (49)	-	114 (57)	-	-	(B2)	-

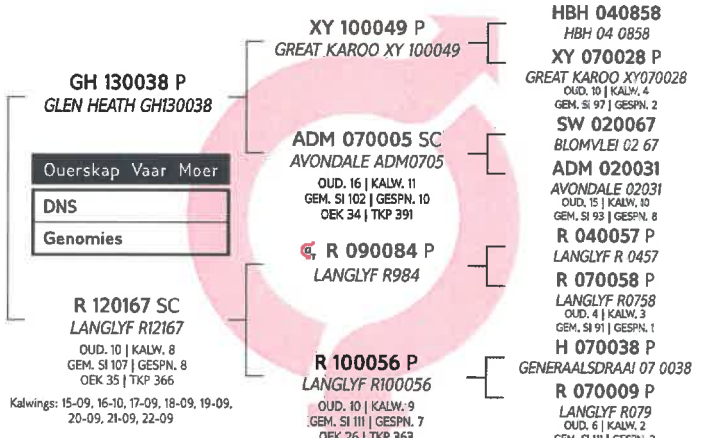

LOGIX
EBV Analise 2023-04-19

Kalf en Moeder				Vrugbaarheid			
Geb. Dir.	Geb. Mat.	Spn. Dir.	Spn. Mat.	Skr. Omtr.	Vers Vrugb.	Koei Vrugb.	Lanklew.
98	103	100	112	92	74	108	110
77%	58%	75%	58%	23%	48%	25%	52%

Na-Speen Groei			Raam			Karkas		
Na-Speen	GDT	VOV	Volw. Gewig	Hoogte	Lengte	OSO	Vet	Mar
107	97	-	98	103	97	-	-	-
58%	15%	-	27%	23%	21%	-	-	-

VERKOPER OPMERKINGS: Inentings/ Injections: Spons, Milt, Brucelose en Knopviesiekte Toetse/ Tests: BM, TB. Kommentaar/ Comments: Gereed vir bul



LOT 59 (M)



AM 170076 SC
ALPHA OMEGA AM 170076



Herd Book	SP
Birth date	2017-09-15
Age	5.7 years
Inbreeding	4%
DNA	ZOCA2021-13451

SW 100022
BLOMVLEI 10 0022

Parentage	Sire	Dam
DNA	✓	
Genomic		

ASE 090045 P
BUROWILL 2009-0045

Calvings: 12-09, 13-11, 14-11, 16-08, 17-09, 18-10, 19-10, 20-10, 21-10

SW 060039 P
BLOMVLEI 06 0039

SW 070073 P
BLOMVLEI 07 0073

AVR 060051 PP
EIRA AVR060051

HBH 020635
HBH 02 635

AJB 020021
MOTSWIRI 02 021
HT 990005
KOCE 99-0005
AGE 12 | CALV. 7
AVG. WI 100 | WEAN. 7
CR 010015 P
NONNIE CR 01 015
SW 940015
BLOMVLEI SW9415
AGE 18 | CALV. 15
AVG. WI 106 | WEAN. 14
CR 030052
NONNIE CR 03 52
CR 010023
NONNIE CR 01 023
AGE 12 | CALV. 10
AVG. WI 101 | WEAN. 8
CR 920018
NONNIE CR 92 018
HBH 990395
HBH 99 395
AGE 11 | CALV. 6
AVG. WI 105 | WEAN. 4

A.J. RAUTENBACH



Reitz, Free State
raueasy@gmail.com

AVOCA, POSBUS 90, REITZ, 9810

1 CO-OWNER(S)
USED IN HERD (38)



Myostatin
Q204X Not Tested
NT821 Not Tested
F94L Not Tested

COW VALUE 96
95 Calving Ease Value
101 Calf Growth Value
108 Milk Value
82 Maintenance Value
108 Fertility Value
GROWTH VALUE 100
CARCASS VALUE -
PRODUCTION VALUE 96

LOGIX
EBV Analysis 2023-04-19

Calf and Mother				Fertility			
Birth Dir.	Birth Mat.	Wean Dir.	Wean Mat.	Scr. Circ.	Heifer Fert.	Cow Fert.	Longev.
96	91	101	108	126	106	107	105
91%	58%	85%	57%	44%	49%	28%	57%

Post-Wean Growth			Frame			Carcass		
Post Wean	ADG	FCR	Mature Weight	Height	Length	EMA	Fat	Mar
102	99	-	118	123	113	-	-	-
70%	35%	-	31%	44%	42%	-	-	-

Birth Weight	205D Weight	205D Index	365D Index	540D Index	ADG Index	FCR Index	Scrotum	LH
28kg	219kg	95 (36)	-	98 (20)	-	-	- (B2)	-

SELLER REMARKS: Inentings/ Injections: Spons, Knopvelsiekte Toetse/ Tests: BM, TB, Trich, Vrugaarheid. Kommentaar/ Comments: Rooi. Scurs. Kuddevaar. Struktureel baie korek. Teel top verse. Skrotum 41cm.

LOT 60 (M)



R 170162 Pch

LANGLYF R 170162



Herd Book	SP
Birth date	2017-09-01
Age	5.8 years
Inbreeding	6%
DNA	P2499/20

R 130166
LANGLYF TANK JR

Parentage	Sire	Dam
DNA	✓	
Genomic		

R 130060 P
LANGLYF R 130060

Calvings: 16-09, 17-09, 18-09, 19-09, 20-09, 21-09, 22-10

R 080037 P
LANGLYF R0837

RR 020083
RAU RR 02 83

GNC 080015 P
HORSESHOE GNC080015

R 040038 P
LANGLYF R 04 38

CR 040044 P
NONNIE CR 04 44
R 030036
LANGLYF R336
AGE 6 | CALV. 4
AVG. WI 88 | WEAN. 3
BG 929275
ZW BOOMERANG 9275
RR 950115
RAU RR 95 115
AGE 8 | CALV. 2
AVG. WI - | WEAN. -
PT 990012
PULU 99 12
CR 990026
NONNIE 99 26
AGE 18 | CALV. 11
AVG. WI 94 | WEAN. 5
R 010014
LANGLYF ROOIES
R 010021
LANGLYF R 01 21
AGE 14 | CALV. 9
AVG. WI 96 | WEAN. 8

C.J. RAUTENBACH



Reitz, Free State
0823714390
nonstoet@gmail.com

POSBUS 552, REITZ, 9810

USED IN HERD (50)



Myostatin
Q204X Free
NT821 Free
F94L Free

COW VALUE 100
117 Calving Ease Value
82 Calf Growth Value
107 Milk Value
96 Maintenance Value
110 Fertility Value
GROWTH VALUE 80
CARCASS VALUE -
PRODUCTION VALUE 96

LOGIX
EBV Analysis 2023-04-19

Calf and Mother				Fertility			
Birth Dir.	Birth Mat.	Wean Dir.	Wean Mat.	Scr. Circ.	Heifer Fert.	Cow Fert.	Longev.
116	107	82	107	97	110	107	118
93%	59%	88%	58%	25%	48%	26%	58%

Post-Wean Growth			Frame			Carcass		
Post Wean	ADG	FCR	Mature Weight	Height	Length	EMA	Fat	Mar
80	86	-	104	87	85	-	-	-
56%	20%	-	28%	25%	24%	-	-	-

Birth Weight	205D Weight	205D Index	365D Index	540D Index	ADG Index	FCR Index	Scrotum	LH
33kg	202kg	95 (116)	-	105 (14)	-	-	- (B2)	-

SELLER REMARKS: Inentings/ Injections: Spons, Knopvelsiekte Toetse/ Tests: BM, TB, Trich, Vrugaarheid. Kommentaar/ Comments: Geel. Poena. Kuddevaar. Behaal vir top prys op ons 2020 veiling. Skrotum 42cm.



LOT 61 (M)



DKH 180134 P
DONKERHOEK DKH 180134



A.J. KRIEL



Boshof, Free State
0828050926
casmantuli@gmail.com

POSBUS 334, BOSHOF, 8340

1 MEDE-EIENAAR(S)
GEBRUIK IN KUDDE (15)



Miostatien	
Q204X	Nie Getoets
NT821	Nie Getoets
F94L	Nie Getoets

Kuddeboek	SP
Geb. dtm	2018-11-30
Oud.	4.5 jaar
Inteling	4%
DNS ZOCA2021-16544	

XY 110001 PcPc
GREAT KAROO XY 110001

Ouerskap Vaar Moer
DNS
Genomies

DKH 090019 P
DONKERHOEK DKH0919
OUD. 13 | KALW. 11
GEM. SI 103 | GESPN. 9
OEK 33 | TKP 369

Kalwings: 12-09, 13-11, 14-12, 15-11, 16-11, 17-11, 18-11, 19-11, 20-11, 21-10, 22-10

ASE 010040
BUOWILL 01 40

XY 060048
GREAT KAROO XY 060048
OUD. 10 | KALW. 5
GEM. SI 109 | GESPN. 3
OEK 26 | TKP 420

H 050089 P
GENERAALSDRAAI 05 89 - BUFFEL

H 990043
GENERAALSDRAAI 99 43
OUD. 10 | KALW. 7
GEM. SI 103 | GESPN. 6
OEK 33 | TKP 450

BG 960092
ZW BOOMERANG 96/92
SW 980050
BLOMVLEI 98 50
OUD. 3 | KALW. 1
GEM. SI 100 | GESPN. 1
SW 990015
BLOMVLEI 99 15
H 000029
GENERAALSDRAAI 00 29
OUD. 14 | KALW. 12
GEM. SI 104 | GESPN. 7
H 990022
GENERAALSDRAAI 99 22
H 980036
GENERAALSDRAAI 98 36
OUD. 13 | KALW. 10
GEM. SI 120 | GESPN. 7
CR 920018
NONNIE CR 92 018
H 920027
GENERAALSDRAAI H 9227
OUD. 16 | KALW. 12
GEM. SI 97 | GESPN. 11

KOEIWAARDE 111	
114	Kalfgemak Waarde
93	Kalfgroei Waarde
106	Melk Waarde
106	Onderhoudswaarde
104	Vrugbaarheidswaarde

GROEI WAARDE 87	
KARKAS WAARDE 93	
PRODUKSIE WAARDE 107	

Geb. Gewig	205D Gewig	205D Indeks	365D Indeks	540D Indeks	GDT Indeks	VOV Indeks	Skrotum	LH
33kg	200kg	96 (11)	-	-	95 (14)	-	306mm (D1)	1.14



Kalf en Moeder				Vrugbaarheid			
Geb. Dir.	Geb. Mat.	Spn. Dir.	Spn. Mat.	Skr. Omtr.	Vers Vrugb.	Koei Vrugb.	Lanklew.
119	72	93	106	78	103	104	91
88%	58%	74%	60%	69%	51%	28%	56%

Na-Speen Groei			Raam			Karkas		
Na-Speen	GDT	VOV	Volw. Gewig	Hoogte	Lengte	OSO	Vet	Mar
97	92	-	94	86	95	106	110	110
61%	59%	-	41%	70%	67%	56%	49%	47%

VERKOPER OPMERKINGS: Inentings/ Injections: Spons, Knopviesiekte Toetse/ Tests: BM, TB, Trich, Vrugbaarheid. Kommentaar/ Comments: Rooi. Poena. Kuddevaar. Behaal top prys op 2020 dkh veiling. Tipies met goeie haarkleed. Skrotum 37.5cm.

LOT 62 (M)



R 200092
LANGLYF R 200092

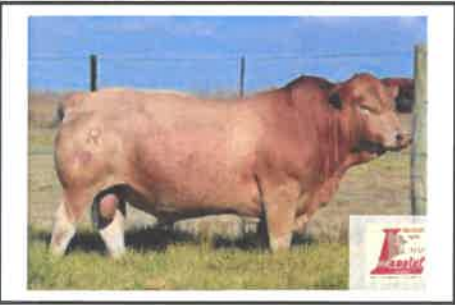

A.J. RAUTENBACH



Reitz, Free State
raueasy@gmail.com
AVOCA, POSBUS 90, REITZ, 9810



Miostatien	
Q204X	Nie Getoets
NT821	Nie Getoets
F94L	Nie Getoets

Kuddeboek	B
Geb. dtm	2020-08-26
Oud.	2.8 jaar
Inteling	2%

AM 140061 SC
ALPHA OMEGA AM140061

Ouerskap Vaar Moer
DNS
Genomies

R 060060
LANGLYF R0660
OUD. 16 | KALW. 13
GEM. SI 107 | GESPN. 11
OEK - | TKP 405

Kalwings: 09-03, 10-05, 11-09, 12-09, 14-09, 15-08, 16-09, 17-08, 18-08, 19-08, 20-08, 21-09, 22-07

V 100110 P
AMELIA V 100110

AM 110035 P
ALPHA OMEGA AM110035
OUD. 4 | KALW. 2
GEM. SI 108 | GESPN. 2
OEK 37 | TKP 381

R 040007 P
LANGLYF R 04 7

AM 070077 P
ALPHA OMEGA AM0777
V 980007
AMELIA 98 0007
OUD. 17 | KALW. 15
GEM. SI 100 | GESPN. 12
W 060015 SC
RITS 0615
V 080131
AMELIA V080131
OUD. 7 | KALW. 3
GEM. SI 97 | GESPN. 2
R 010014
LANGLYF ROOIES
R 970052
LANGLYF R 97 52
OUD. 12 | KALW. 10
GEM. SI 108 | GESPN. 10

KOEIWAARDE 103	
96	Kalfgemak Waarde
110	Kalfgroei Waarde
108	Melk Waarde
90	Onderhoudswaarde
96	Vrugbaarheidswaarde

GROEI WAARDE 122	
KARKAS WAARDE -	
PRODUKSIE WAARDE 107	

Geb. Gewig	205D Gewig	205D Indeks	365D Indeks	540D Indeks	GDT Indeks	VOV Indeks	Skrotum	LH
35kg	205kg	103 (22)	-	100 (1)	-	-	- (B2)	-



Kalf en Moeder				Vrugbaarheid			
Geb. Dir.	Geb. Mat.	Spn. Dir.	Spn. Mat.	Skr. Omtr.	Vers Vrugb.	Koei Vrugb.	Lanklew.
94	111	110	108	109	93	98	122
76%	49%	73%	54%	26%	42%	18%	49%

Na-Speen Groei			Raam			Karkas		
Na-Speen	GDT	VOV	Volw. Gewig	Hoogte	Lengte	OSO	Vet	Mar
106	123	-	110	114	116	-	-	-
48%	21%	-	23%	26%	24%	-	-	-

VERKOPER OPMERKINGS: Inentings/ Injections: Spons, Knopviesiekte Toetse/ Tests: BM, TB, Trich, Vrugbaarheid. Kommentaar/ Comments: Liggeel. Scur. Gebruik in 2022 seisoen, sterk jong bul met baie potensiaal. Struktureel korrek. Skrotum 36cm.



LOT 63 (M)



AR 190010
PROFYT AR 190010



A.J. RAUTENBACH



Reitz, Free State
0847141462
abelrautenbach@gmail.com
POSBUS 552, REITZ, 9810



Myostatin	
Q204X	Not Tested
NT821	Not Tested
F94L	Not Tested

Herd Book	SP
Birth date	2019-08-23
Age	3.8 years
Inbreeding	4%
DNA	U6493U003

GH 150004 P
GLEN HEATH GH150004

Parentage	Sire	Dam
DNA	✓	
Genomic		

AR 150018 P
PROFYT AR 150018
AGE 5 | CALV. 4
AVG. WI 109 | WEAN. 3
AFC 34 | ICP 347

Calvings: 18-10, 19-08, 20-08, 21-08

XY 120065 P
GREAT KAROO XY 120065

XY 120042 P
GREAT KAROO XY 120042
AGE 7 | CALV. 4
AVG. WI 101 | WEAN. 3
AFC 35 | ICP 501

CR 110062 Pch
NONNIE CR1162

CR 080047 P
NONNIE CR 0847
AGE 10 | CALV. 6
AVG. WI 110 | WEAN. 5
AFC 39 | ICP 378

V 070123 P
AMELIA V070123
XY 090008 P
GREAT KAROO XY0908
AGE 11 | CALV. 11
AVG. WI 97 | WEAN. 10
HBH 061018 P
HBH 061018
XY 090058 P
GREAT KAROO XY 090058
AGE 5 | CALV. 3
AVG. WI 97 | WEAN. 3
CR 070038
NONNIE CR0738
CR 080106 P
NONNIE CR08106
AGE 7 | CALV. 4
AVG. WI 103 | WEAN. 4
R 050001
LANGLYF R 05 1
ASE 990019
BUROWILL 99 19
AGE 14 | CALV. 13
AVG. WI 109 | WEAN. 9

COW VALUE 116

105	Calving Ease Value
103	Calf Growth Value
86	Milk Value
104	Maintenance Value
125	Fertility Value

GROWTH VALUE 112

CARCASS VALUE 105

PRODUCTION VALUE 118



Calf and Mother					Fertility		
Birth Dir.	Birth Mat.	Wean Dir.	Wean Mat.	Scr. Circ.	Heifer Fert.	Cow Fert.	Longev.
101	131	103	86	98	130	116	112
75%	52%	72%	45%	36%	41%	16%	46%

Post-Wean Growth			Frame			Carcass		
Post Wean	ADG	FCR	Mature Weight	Height	Length	EMA	Fat	Mar
102	114	-	96	107	107	112	95	103
54%	30%	-	20%	36%	34%	25%	19%	17%

Birth Weight	205D Weight	205D Index	365D Index	540D Index	ADG Index	FCR Index	Scrotum	LH
33kg	210kg	106 (7)	-	99 (5)	-	-	- (B2)	-

SELLER REMARKS: Inentings/ Injections: Spons, Knopvelsiekte Toetse/ Tests: BM, TB, Trich, Vrugaarheid. Kommentaar/ Comments: Geel. Scur. Vroegryp. Skrotum 37cm.

LOT 64 (M)



R 200100
LANGLYF R 200100



A.J. RAUTENBACH



Reitz, Free State
raueasy@gmail.com
AVOCA. POSBUS 90. REITZ. 9810



Myostatin	
Q204X	Not Tested
NT821	Not Tested
F94L	Not Tested

Herd Book	B
Birth date	2020-08-28
Age	2.8 years
Inbreeding	4%

AM 140061 SC
ALPHA OMEGA AM140061

Parentage	Sire	Dam
DNA		
Genomic		

R 170165 P
LANGLYF R 170165
AGE 5 | CALV. 3
AVG. WI 109 | WEAN. 3
AFC 36 | ICP 378

Calvings: 20-08, 21-09, 22-09

V 100110 P
AMELIA V 100110

AM 110035 P
ALPHA OMEGA AM110035
AGE 4 | CALV. 2
AVG. WI 108 | WEAN. 2
AFC 37 | ICP 381

R 130070 SC
LANGLYF R 130070

R 100247
LANGLYF R100247
AGE 9 | CALV. 6
AVG. WI 100 | WEAN. 6
AFC - | ICP 440

AM 070077 P
ALPHA OMEGA AM0777
V 980007
AMELIA 98 0007
AGE 17 | CALV. 15
AVG. WI 100 | WEAN. 12
W 060015 SC
RITS 0615
V 080131
AMELIA V080131
AGE 7 | CALV. 3
AVG. WI 97 | WEAN. 2
R 070008 P
LANGLYF VAATJIE
R 071000
LANGLYF R071000
AGE 7 | CALV. 5
AVG. WI 94 | WEAN. 2
W 050007 P
RITS 0507

COW VALUE 104

101	Calving Ease Value
111	Calf Growth Value
95	Milk Value
104	Maintenance Value
88	Fertility Value

GROWTH VALUE -

CARCASS VALUE -

PRODUCTION VALUE -



Calf and Mother					Fertility		
Birth Dir.	Birth Mat.	Wean Dir.	Wean Mat.	Scr. Circ.	Heifer Fert.	Cow Fert.	Longev.
97	121	111	95	105	91	89	124
75%	43%	73%	47%	20%	39%	15%	46%

Post-Wean Growth			Frame			Carcass		
Post Wean	ADG	FCR	Mature Weight	Height	Length	EMA	Fat	Mar
100	113	-	96	102	106	-	-	-
50%	14%	-	25%	20%	18%	-	-	-

Birth Weight	205D Weight	205D Index	365D Index	540D Index	ADG Index	FCR Index	Scrotum	LH
32kg	234kg	120 (22)	-	100 (6)	-	-	- (B2)	-

SELLER REMARKS: Inentings/ Injections: Spons, Knopvelsiekte Toetse/ Tests: BM, TB, Trich, Vrugaarheid. Kommentaar/ Comments: Donkergeel. Poena. Vroegryp, sterk konstitussie met goeie lengte. Skrotum 34cm.



LOT 65 (M)



CR 180006 P
NONNIE DANKBAAR



Kuddeboek	SP
Geb. dtm	2018-08-18
Oud.	4.8 jaar
Inteling	8%
DNS	U561192

CR 150012 P	NONNIE NAKO
Uerskap	Vaar Moer
DNS	✓
Genomies	

CR 130104	NONNIE CR 130104
OUD.	9 KALW. 7
GEM.	SI 109 GESPN. 6
OEK	37 TKP 353

R 070078 P
LANGLYF R0778

CR 050091
NONNIE CR 05 91

CR 080026
NONNIE CR0826

CR 000054 P
NONNIE 0054

J 942990
JAMBO H941990
R 040068 P
LANGLYF R 04 68

C.J. RAUTENBACH



Reitz, Free State
0823714390
nonstoet@gmail.com

POSBUS 552, REITZ, 9810

GEBUIK IN KUDDE (32)



Miostation
Q204X Nie Getoets
NT821 Nie Getoets
F94L Nie Getoets

KOEIWAARDE	105
110	Kalfgemak Waarde
83	Kalfgroei Waarde
102	Melk Waarde
111	Onderhoudswaarde
114	Vrugbaarheidswaarde
GROEI WAARDE	-
KARKAS WAARDE	-
PRODUKSIE WAARDE	-

Geb. Gewig	205D Gewig	205D Indeks	365D Indeks	540D Indeks	GDT Indeks	VOV Indeks	Skrotum	LH
33kg	260kg	107 (10)	-	101 (13)	-	-	(B2)	-



Kalf en Moeder				Vrugbaarheid			
Geb. Dir.	Geb. Mat.	Spn. Dir.	Spn. Mat.	Skr. Omtr.	Vers Vrugb.	Koei Vrugb.	Lanklew.
146	108	83	102	93	98	118	103
90%	53%	82%	52%	11%	40%	18%	53%

Na-Speen Groei			Raam			Karkas		
Na-Speen	GDT	VOV	Volw. Gewig	Hoogte	Lengte	OSO	Vet	Mar
81	-	-	89	90	-	-	-	-
43%			17%	7%				

VERKOPER OPMERKINGS: Inentings/ Injections: Spons, Knopviesiekte Toetse/ Tests: BM, TB, Trich, Vrugbaarheid. Kommentaar/ Comments: Rooi. Poena. Sterk konstitusie en klein raam. Skrotum 38cm.

LOT 66 (M)



DKH 190016 P
DONKERHOEK DKH 190016



Kuddeboek	SP
Geb. dtm	2019-11-04
Oud.	3.6 jaar
Inteling	4%
DNS	P545/21

R 150153 P	LANGLYF R 150153
Uerskap	Vaar Moer
DNS	✓
Genomies	

DKH 090014 P	DONKERHOEK DKH0914
OUD.	13 KALW. 11
GEM.	SI 101 GESPN. 10
OEK	35 TKP 367

CR 070038
NONNIE CR0738

R 110409
LANGLYF R 110409

H 050089 P
GENERAALSDRAAI 05 89 - BUFFEL

H 000022
GENERAALSDRAAI 00 22

R 040037 SC
LANGLYF R 04 37
CR 030036
NONNIE CR 03 36

A.J. RAUTENBACH



Reitz, Free State
raueasy@gmail.com
AVOCA, POSBUS 90, REITZ, 9810

POSBUS 90, REITZ, 9810



Miostation
Q204X Nie Getoets
NT821 Nie Getoets
F94L Nie Getoets

KOEIWAARDE	86
100	Kalfgemak Waarde
104	Kalfgroei Waarde
87	Melk Waarde
71	Onderhoudswaarde
111	Vrugbaarheidswaarde
GROEI WAARDE	115
KARKAS WAARDE	103
PRODUKSIE WAARDE	90

Geb. Gewig	205D Gewig	205D Indeks	365D Indeks	540D Indeks	GDT Indeks	VOV Indeks	Skrotum	LH
32kg	218kg	100 (13)	-	100 (1)	-	-	(B2)	-



Kalf en Moeder				Vrugbaarheid			
Geb. Dir.	Geb. Mat.	Spn. Dir.	Spn. Mat.	Skr. Omtr.	Vers Vrugb.	Koei Vrugb.	Lanklew.
99	103	104	87	99	104	111	104
76%	53%	73%	53%	49%	43%	23%	49%

Na-Speen Groei			Raam			Karkas		
Na-Speen	GDT	VOV	Volw. Gewig	Hoogte	Lengte	OSO	Vet	Mar
112	109	-	129	89	98	118	87	115
54%	43%		26%	49%	47%	39%	34%	32%

VERKOPER OPMERKINGS: Inentings/ Injections: Spons, Knopviesiekte Toetse/ Tests: BM, TB, Trich, Vrugbaarheid. Kommentaar/ Comments: Dagha. Scur. Kuddevaar. lang bul met sterk kop. Skrotum 36cm.



LOT 67 (M)



AR 20025 P
PROFYT AR 20025



A.J. RAUTENBACH



Reitz, Free State
0847141462
abelrautenbach@gmail.com

POSBUS 552, REITZ, 9810



Myostatin	
Q204X	Not Tested
NT821	Not Tested
F94L	Not Tested

Herd Book	SP
Birth date	2020-10-18
Age	2.6 years
Inbreeding	6%

COW VALUE 88	
120	Calving Ease Value
102	Calf Growth Value
93	Milk Value
90	Maintenance Value
71	Fertility Value
GROWTH VALUE -	
CARCASS VALUE -	
PRODUCTION VALUE -	

Birth Weight	205D Weight	205D Index	365D Index	540D Index	ADG Index	FCR Index	Scrotum	LH
26kg	224kg	108 (2)	-	97 (3)	-	-	- (B2)	-

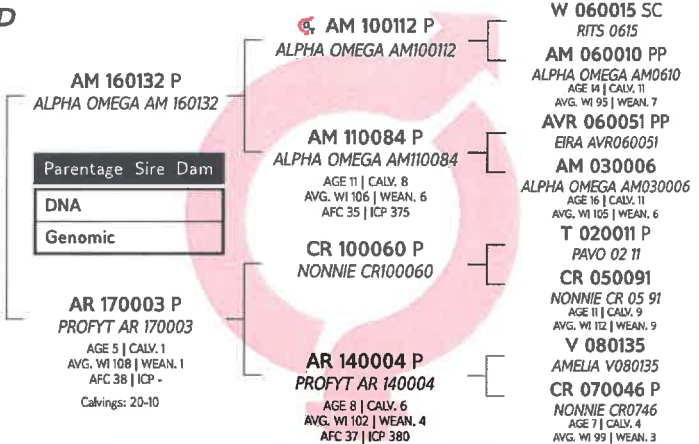

Calf and Mother				Fertility				
Birth Dir.	Birth Mat.	Wean Dir.	Wean Mat.	Scr. Circ.	Heifer Fert.	Cow Fert.	Longev.	
118	108	102	93	95	59	85	109	
71%	42%	55%	40%	20%	34%	14%	43%	
Post-Wean Growth			Frame			Carcass		
Post Wean	ADG	FCR	Mature Weight	Height	Length	EMA	Fat	Mar
95	108	-	110	102	109	-	-	-
38%	13%	-	17%	20%	18%	-	-	-

SELLER REMARKS: Inentings/ Injections: Spons, Knopvelsiekte Toetse/ Tests: BM, TB, Trich, Vrugaarheid. Kommentaar/ Comments: Geel. Poena. Kort en diep in die lyf. Skrotum 36cm.

LOT 68 (M)



R 200207
LANGLYF R 200207



A.J. RAUTENBACH



Reitz, Free State
raueasy@gmail.com
AVOCA, POSBUS 90, REITZ, 9810



Myostatin	
Q204X	Not Tested
NT821	Not Tested
F94L	Not Tested

Herd Book	SP
Birth date	2020-09-03
Age	2.8 years
Inbreeding	6%

COW VALUE 130	
97	Calving Ease Value
125	Calf Growth Value
105	Milk Value
87	Maintenance Value
122	Fertility Value
GROWTH VALUE -	
CARCASS VALUE -	
PRODUCTION VALUE -	

Birth Weight	205D Weight	205D Index	365D Index	540D Index	ADG Index	FCR Index	Scrotum	LH
35kg	227kg	116 (48)	-	111 (6)	-	-	- (B2)	-

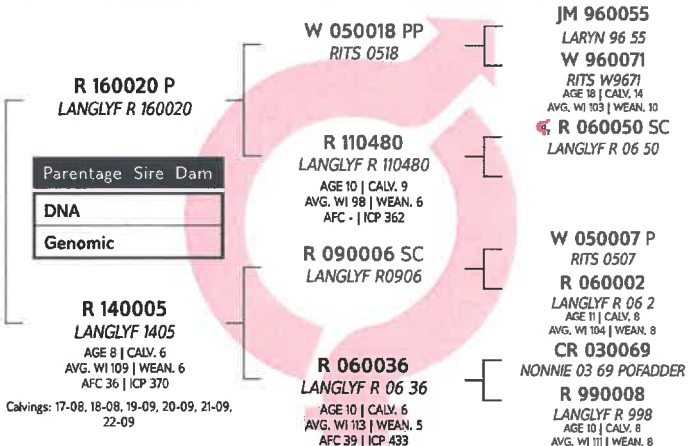

Calf and Mother				Fertility				
Birth Dir.	Birth Mat.	Wean Dir.	Wean Mat.	Scr. Circ.	Heifer Fert.	Cow Fert.	Longev.	
94	117	125	105	121	109	122	121	
77%	50%	74%	49%	13%	37%	18%	47%	
Post-Wean Growth			Frame			Carcass		
Post Wean	ADG	FCR	Mature Weight	Height	Length	EMA	Fat	Mar
122	-	-	113	122	122	-	-	-
45%	-	-	14%	13%	10%	-	-	-

SELLER REMARKS: Inentings/ Injections: Spons, Knopvelsiekte Toetse/ Tests: BM, TB, Trich, Vrugaarheid. Kommentaar/ Comments: Donkerrooi. Poena. Mooi sprong van rib, tipiese Tuli bul met top syfers en moederlyne. Skrotum 36cm.



LOT 69 (M)



AR 180002 P
PROFYT AR 180002



Kuddeboek	SP
Geb. dtm	2018-09-08
Oud.	4,7 jaar
Inteling	2%
DNS	UI309U008

A.J. RAUTENBACH



Reitz, Free State
0847141462
abelrautenbach@gmail.com

POSBUS 552, REITZ, 9810

1 MEDE-GEbruiker(S)
GEBRUIK IN KUDDE (3)



Miostatien	
Q204X	Nie Getoets
NT821	Nie Getoets
F94L	Nie Getoets

KOEIWAARDE 122

121	Kalfgemak Waarde
116	Kalfgroei Waarde
105	Melk Waarde
91	Onderhoudswaarde
92	Vrugbaarheidswaarde

GROEI WAARDE	-
KARKAS WAARDE	-
PRODUKSIE WAARDE	-

Geb. Gewig	205D Gewig	205D Indeks	365D Indeks	540D Indeks	GDT Indeks	VOV Indeks	Skrotum	LH
29kg	266kg	111 (4)	-	107 (2)	-	-	- (B2)	-

VERKOPER OPMERKINGS: Inentings/ Injections: Spons, Knopvelsiekte Toetse/ Tests: BM, TB, Trich, Vrugbaarheid. Kommentaar/ Comments: Liggeel. Poena. Kleinraam bul met baie lengte. Skrotum 43cm.

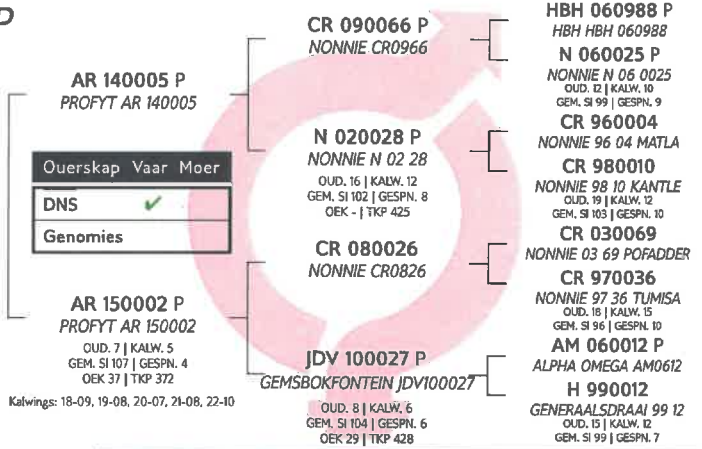

Kalf en Moeder				Vrugbaarheid			
Geb. Dir.	Geb. Mat.	Spn. Dir.	Spn. Mat.	Skr. Omtr.	Vers Vrugb.	Koei Vrugb.	Lanklew.
135	101	116	105	114	90	95	107
85%	49%	80%	48%	13%	44%	18%	46%

Na-Speen Groei			Raam			Karkas		
Na-Speen	GDT	VOV	Volw. Gewig	Hoogte	Lengte	OSO	Vet	Mar
121	133	-	109	127	126	-	-	-
50%	10%	-	21%	13%	12%	-	-	-

LOT 70 (M)



R 200273
LANGLYF R 200273



Kuddeboek	SP
Geb. dtm	2020-09-16
Oud.	2,7 jaar
Inteling	6%

A.J. RAUTENBACH



Reitz, Free State
raueasy@gmail.com
AVOCA, POSBUS 90, REITZ, 9810



Miostatien	
Q204X	Nie Getoets
NT821	Nie Getoets
F94L	Nie Getoets

KOEIWAARDE 115

131	Kalfgemak Waarde
78	Kalfgroei Waarde
101	Melk Waarde
105	Onderhoudswaarde
124	Vrugbaarheidswaarde

GROEI WAARDE	-
KARKAS WAARDE	-
PRODUKSIE WAARDE	-

Geb. Gewig	205D Gewig	205D Indeks	365D Indeks	540D Indeks	GDT Indeks	VOV Indeks	Skrotum	LH
30kg	216kg	94 (25)	-	85 (6)	-	-	- (B2)	-

VERKOPER OPMERKINGS: Inentings/ Injections: Spons, Knopvelsiekte Toetse/ Tests: BM, TB, Trich, Vrugbaarheid. Kommentaar/ Comments: Rooi. Scur.Kleinraam met sterk konstitusie. Uitstekende moederlyne. Skrotum 34cm.

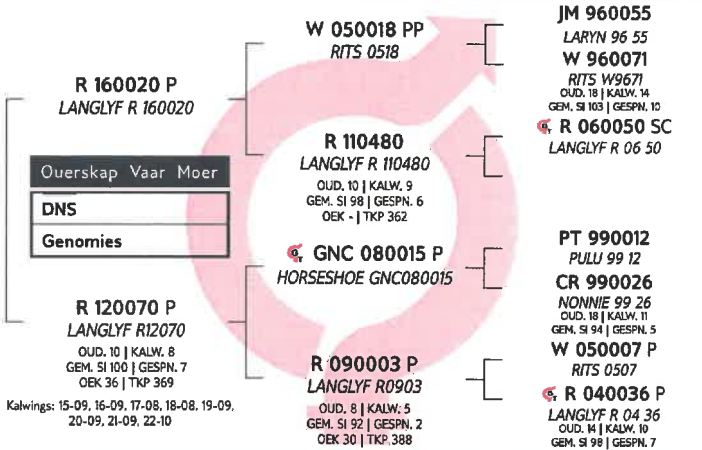

Kalf en Moeder				Vrugbaarheid			
Geb. Dir.	Geb. Mat.	Spn. Dir.	Spn. Mat.	Skr. Omtr.	Vers Vrugb.	Koei Vrugb.	Lanklew.
128	117	78	101	98	114	122	111
77%	52%	74%	50%	21%	39%	20%	49%

Na-Speen Groei			Raam			Karkas		
Na-Speen	GDT	VOV	Volw. Gewig	Hoogte	Lengte	OSO	Vet	Mar
77	85	-	95	91	89	-	-	-
41%	15%	-	17%	21%	19%	-	-	-



LOT 71 (M)



CR 20012 SC
NONNIE CR 200012



C.J. RAUTENBACH



Reitz, Free State
0823714390
nonstoet@gmail.com

POSBUS 552, REITZ, 9810



Myostatin	
Q204X	Not Tested
NT821	Not Tested
F94L	Not Tested

Herd Book	SP
Birth date	2020-07-13
Age	2.9 years
Inbreeding	5%

COW VALUE	109
110	Calving Ease Value
97	Calf Growth Value
92	Milk Value
103	Maintenance Value
113	Fertility Value
GROWTH VALUE	100
CARCASS VALUE	-
PRODUCTION VALUE	108

Birth Weight	205D Weight	205D Index	365D Index	540D Index	ADG Index	FCR Index	Scrotum	LH
33kg	202kg	94 (18)	-	92 (7)	-	-	- (B2)	-

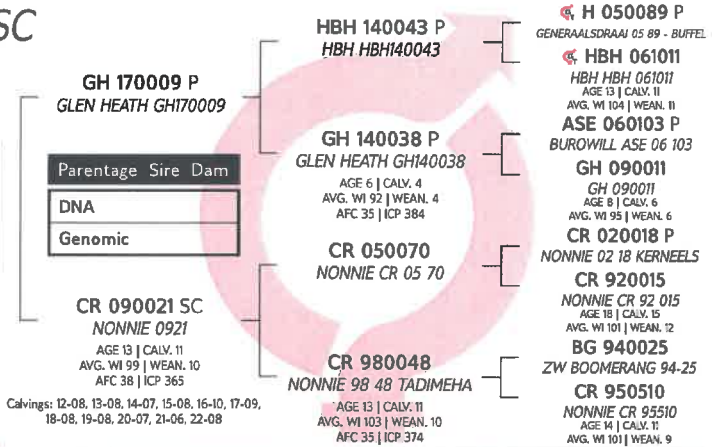

LOGIX
EBV Analysis 2023-04-19

Calf and Mother				Fertility			
Birth Dir.	Birth Mat.	Wean Dir.	Wean Mat.	Scr. Circ.	Heifer Fert.	Cow Fert.	Longev.
108	109	97	92	95	111	110	116
75%	50%	72%	51%	23%	38%	19%	46%

Post-Wean Growth			Frame			Carcass		
Post Wean	ADG	FCR	Mature Weight	Height	Length	EMA	Fat	Mar
94	99	-	97	100	100	-	-	-
50%	17%	-	19%	22%	21%	-	-	-

SELLER REMARKS: Inentings/ Injections: Spons, Knopvelsiekte Toetse/ Tests: BM, TB, Trich, Vrugaarheid. Kommentaar/ Comments: Donkerrooi. Scur. Moeder teel elke jaar n top rooi bul. Skrotum 39cm.

LOT 72 (M)



R 200211
LANGLYF R 200211



A.J. RAUTENBACH



Reitz, Free State
raueasy@gmail.com
AVOCA, POSBUS 90, REITZ, 9810



Myostatin	
Q204X	Not Tested
NT821	Not Tested
F94L	Not Tested

Herd Book	B
Birth date	2020-09-03
Age	2.8 years
Inbreeding	2%

COW VALUE	88
85	Calving Ease Value
105	Calf Growth Value
105	Milk Value
96	Maintenance Value
86	Fertility Value
GROWTH VALUE	-
CARCASS VALUE	-
PRODUCTION VALUE	-

Birth Weight	205D Weight	205D Index	365D Index	540D Index	ADG Index	FCR Index	Scrotum	LH
35kg	215kg	108 (48)	-	96 (6)	-	-	- (B2)	-

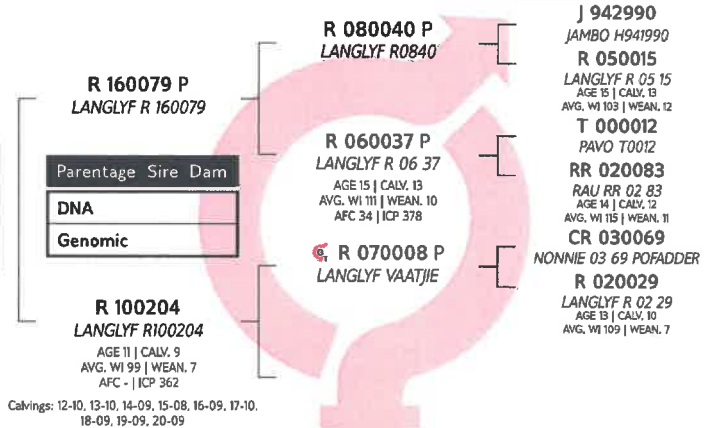

LOGIX
EBV Analysis 2023-04-19

Calf and Mother				Fertility			
Birth Dir.	Birth Mat.	Wean Dir.	Wean Mat.	Scr. Circ.	Heifer Fert.	Cow Fert.	Longev.
87	87	105	105	103	91	87	115
76%	50%	72%	49%	19%	33%	18%	47%

Post-Wean Growth			Frame			Carcass		
Post Wean	ADG	FCR	Mature Weight	Height	Length	EMA	Fat	Mar
103	117	-	104	113	112	-	-	-
43%	15%	-	16%	18%	16%	-	-	-

SELLER REMARKS: Inentings/ Injections: Spons, Knopvelsiekte Toetse/ Tests: BM, TB, Trich, Vrugaarheid. Kommentaar/ Comments: Donkerrooi. Scur. Jong Bul met mooi hoewe en haarkleed. Skrotum 34.5cm.

LOT 73 (M)



GA 170036 SC
GANNA GA 170036



Kuddeboek	SP
Geb. dtm	2017-08-22
Oud.	5.8 jaar
Inteling	5%
DNS	ZOCA2021-12021

ASE 130005 SC
BUROWILL 2013 0005

Uerskap	Vaar Moer
DNS	
Genomies	

GA 150438 P
GANNA GA 150438

Kalwings: 17-08, 18-10, 19-11, 20-11, 21-10, 22-09

ASE 060105 SC
BUROWILL ASE06 0105

ASE 100035 P
BUROWILL 2010-0035

XY 090063 P
GREAT KAROO XY 090063

GA 120113 P
GANNA GA120113

PT 990012

PULLU 99 12

ASE 010033

BUROWILL 01 33

OD. 11 | KALW. 8

GEM. SI 106 | GESPN. 7

AVR 060051 PP

EIRA AVR060051

ASE 070222 P

BUROWILL ASE07-0222

OD. 9 | KALW. 7

GEM. SI 100 | GESPN. 6

ASE 010040

BUROWILL 01 40

XY 060034

GREAT KAROO 06 34

OD. 11 | KALW. 7

GEM. SI 94 | GESPN. 4

WE 040131

JOTENIE 04 31

ADM 100009

AVONDALE ADM1009

OD. 6 | KALW. 4

GEM. SI 115 | GESPN. 2

C.J. RAUTENBACH

Reitz, Free State

0823714390

nonstaet@gmail.com

POSBUS 552, REITZ, 9810

GEBRUIK IN KUDDE (6)



Miostation

Q204X Nie Getoets

NT821 Nie Getoets

F94L Nie Getoets

KOEIWAARDE 103

111 Kalfgemak Waarde

92 Kalfgroeï Waarde

115 Melk Waarde

101 Onderhoudswaarde

92 Vrugaarheidswaarde

GROEI WAARDE 100

KARKAS WAARDE -

PRODUKSIE WAARDE 103

Geb. Gewig	205D Gewig	205D Indeks	365D Indeks	540D Indeks	GDT Indeks	VOV Indeks	Skrotum	LH
35kg	264kg	97 (8)	100 (8)	-	-	-	(B1)	-

VERKOPER OPMERKINGS: Inentings/ Injections: Spons, Knopvelsiekte Toetse/ Tests: BM, TB, Trich, Vrugaarheid. Kommentaar/ Comments: Donkergeel. Scur. Diep bul met mooi melk syfers. Skrotum 37cm.

LOT 74 (M)



R 200286 SC
LANGLYF R 200286



Kuddeboek	SP
Geb. dtm	2020-09-20
Oud.	2.7 jaar
Inteling	7%
DNS	P87/22

R 160117 P
LANGLYF R 160117

Uerskap	Vaar Moer
DNS	✓
Genomies	

R 140001
LANGLYF 1401

Kalwings: 17-09, 18-08, 19-09, 20-09, 21-10, 22-10

R 130166
LANGLYF TANK JR

R 130013
LANGLYF R 130013

W 050018 PP
RITS 0518

R 020003
LANGLYF R 0203

R 080037 P

LANGLYF R0837

RR 020083

RAU RR 02 83

OD. 14 | KALW. 12

GEM. SI 115 | GESPN. 11

R 080037 P

LANGLYF R0837

R 090047 P

LANGLYF R947

OD. 11 | KALW. 9

GEM. SI 107 | GESPN. 7

JM 960055

LARYN 96 55

W 960071

RITS W9671

OD. 18 | KALW. 14

GEM. SI 103 | GESPN. 10

BG 929275

ZW BOOMERANG 9275

R 970037

LANGLYF R 97 37

OD. 20 | KALW. 16

GEM. SI 104 | GESPN. 15

A.J. RAUTENBACH

Reitz, Free State

raueasy@gmail.com

AVOCA, POSBUS 90, REITZ, 9810



Miostation

Q204X Nie Getoets

NT821 Nie Getoets

F94L Nie Getoets

KOEIWAARDE 97

96 Kalfgemak Waarde

97 Kalfgroeï Waarde

124 Melk Waarde

90 Onderhoudswaarde

93 Vrugaarheidswaarde

GROEI WAARDE -

KARKAS WAARDE -

PRODUKSIE WAARDE -

Geb. Gewig	205D Gewig	205D Indeks	365D Indeks	540D Indeks	GDT Indeks	VOV Indeks	Skrotum	LH
36kg	237kg	102 (25)	-	97 (4)	-	-	(B2)	-

VERKOPER OPMERKINGS: Inentings/ Injections: Spons, Knopvelsiekte Toetse/ Tests: BM, TB, Trich, Vrugaarheid. Kommentaar/ Comments: Donkerrooi. Scur. Bul met lengte en goeie melk syfers. Skrotum 35.5cm.



LOT 75 (M)



GH 190070 P
GLEN HEATH GH190070



Herd Book	SP
Birth date	2019-11-25
Age	3.5 years
Inbreeding	4%
DNA ZOCA2022-26943	

XY 120065 P
GREAT KAROO XY 120065

Parentage	Sire	Dam
DNA	✓	
Genomic		

GH 120045 P
GLEN HEATH GH120045

Calvings: 15-09, 16-11, 17-10, 18-11, 19-11, 20-11, 21-12, 22-11

V 070123 P
AMELIA V070123

XY 090008 P
GREAT KAROO XY09008

HBH 061041 P
HBH HBH 061041

GH 070001
GH070001

AGE 10 | CALV. 8
AVG. WI 99 | WEAN. 8
AFC - | ICP 365

CR 030111 P
NONNIE CR 03 111
V 050031 P
AMELIA 05 0031
AGE 10 | CALV. 8
AVG. WI 97 | WEAN. 7
SW 020067
BLOMVLEI 02 67
ADM 010007
AVONDALE 107
AGE 14 | CALV. 12
AVG. WI 105 | WEAN. 11
CR 020004
NONNIE CR 02 004
HBH 000464
HBH HBH00 464
AGE 15 | CALV. 10
AVG. WI 100 | WEAN. 9
ADM 030050
AVONDALE 03050

A.J. RAUTENBACH



Reitz, Free State
raueasy@gmail.com
AVOCA, POSBUS 90, REITZ, 9810

1 CO-OWNER(S)
USED IN HERD (1)



Myostatin	
Q204X	Not Tested
NT821	Not Tested
F94L	Not Tested

COW VALUE	100
82	Calving Ease Value
111	Calf Growth Value
82	Milk Value
110	Maintenance Value
107	Fertility Value

GROWTH VALUE	113
CARCASS VALUE	107
PRODUCTION VALUE	103

Birth Weight	205D Weight	205D Index	365D Index	540D Index	ADG Index	FCR Index	Scrotum	LH
38kg	262kg	113 (32)	113 (29)	114 (24)	-	-	- (B2)	-

LOGIX
EBV Analysis 2023-04-19

Calf and Mother				Fertility			
Birth Dir.	Birth Mat.	Wean Dir.	Wean Mat.	Scr. Circ.	Heifer Fert.	Cow Fert.	Longev.
83	97	111	82	103	112	102	111
77%	60%	75%	59%	38%	50%	27%	52%

Post-Wean Growth			Frame			Carcass		
Post Wean	ADG	FCR	Mature Weight	Height	Length	EMA	Fat	Mar
117	114	-	90	109	109	97	104	100
68%	33%	-	35%	39%	37%	19%	12%	11%

SELLER REMARKS: Inentings/ Injections: Spons, Knopvelsiekte Toetse/ Tests: BM, TB, Trich, Vrugbaarheid. Kommentaar/ Comments: Liggeel. Poena. Kuddevaar. Baie diep bul met sterk kop. Skrotum 36.5cm.



SENEPOLS



LOT 76

PREGNANT COW



R 150524



Herd Book	A
Birth date	2015-09-23
Age	7.7 years
Inbreeding	0%
AFC	
Calves	5
Weaned	3
Avg. WI	92
ICP	382d

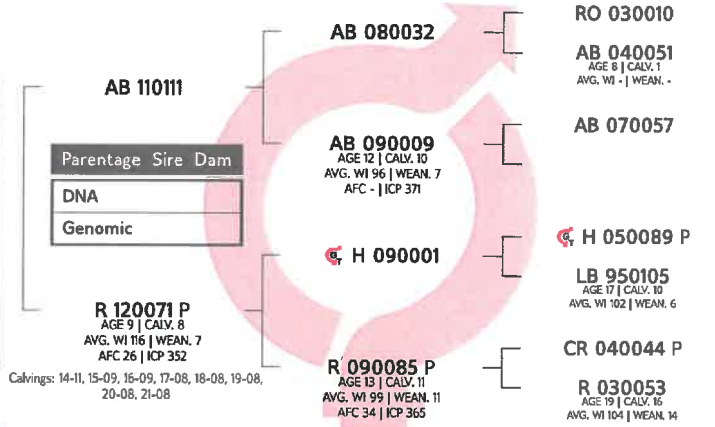

A.J. RAUTENBACH

raueasy@gmail.com

AVOCA, POSBUS 90, REITZ, 9810

Last Calf	
Calf ID	R 220349 (M)
Birth Date	2022-11-02
Sire ID	R 190034

Calvings: 18-08, 19-09, 20-09, 21-10, 22-11



Myostatin	
Q204X	Not Tested
NT821	Not Tested
F94L	Not Tested

COW VALUE	
105	Calving Ease Value
89	Calf Growth Value
99	Milk Value
107	Maintenance Value
91	Fertility Value
GROWTH VALUE	
CARCASS VALUE	
PRODUCTION VALUE	

LOGIX
EBV Analysis 2023-02-03

Calf and Mother				Fertility			
Birth Dir.	Birth Mat.	Wean Dir.	Wean Mat.	Scr. Circ.	Heifer Fert.	Cow Fert.	Longev.
105	94	89	99	-	104	88	90
71%	76%	67%	65%		22%	10%	47%

Post-Wean Growth			Frame			Carcass		
Post Wean	ADG	FCR	Mature Weight	Height	Length	EMA	Fat	Mar
89	-	-	93	-	-	-	-	-
25%			15%					

Birth Weight	205D Weight	205D Index	365D Index	540D Index	ADG Index	FCR Index	Scrotum	LH
34kg	326kg	190 (14)	-	116 (42)	-	-	- (B2)	-

SELLER REMARKS: Spans, Milt, Brucelose & Knopvelsiekte
TOETSE: BM, TB, Dragtigheid
4 mnde dragtig van R19/34

LOT 77

PREGNANT COW



R 160203



Herd Book	A
Birth date	2016-10-26
Age	6.6 years
Inbreeding	0%
AFC	
Calves	3
Weaned	2
Avg. WI	81
ICP	375d

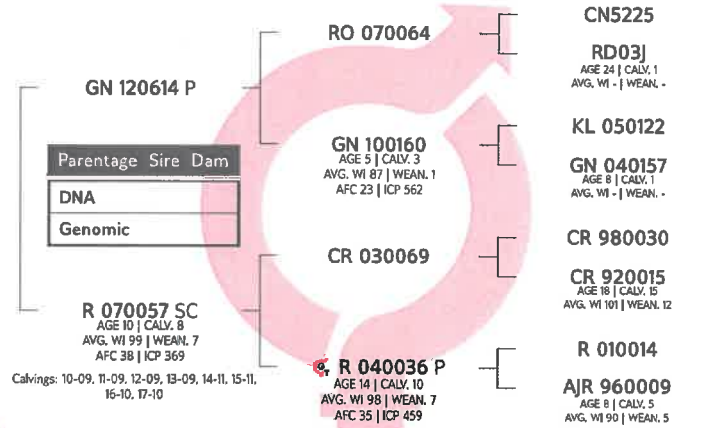

A.J. RAUTENBACH

raueasy@gmail.com

AVOCA, POSBUS 90, REITZ, 9810

Last Calf	
Calf ID	R 210169 (F)
Birth Date	2021-09-07
Sire ID	R 150412

Calvings: 19-08, 20-09, 21-09



Myostatin	
Q204X	Not Tested
NT821	Not Tested
F94L	Not Tested

COW VALUE	
99	Calving Ease Value
87	Calf Growth Value
90	Milk Value
103	Maintenance Value
92	Fertility Value
GROWTH VALUE	
CARCASS VALUE	
PRODUCTION VALUE	

LOGIX
EBV Analysis 2023-02-03

Calf and Mother				Fertility			
Birth Dir.	Birth Mat.	Wean Dir.	Wean Mat.	Scr. Circ.	Heifer Fert.	Cow Fert.	Longev.
100	95	87	90	-	98	91	81
70%	73%	69%	68%		21%	12%	46%

Post-Wean Growth			Frame			Carcass		
Post Wean	ADG	FCR	Mature Weight	Height	Length	EMA	Fat	Mar
91	-	-	97	-	-	-	-	-
23%			14%					

Birth Weight	205D Weight	205D Index	365D Index	540D Index	ADG Index	FCR Index	Scrotum	LH
-	223kg	103 (76)	-	100 (76)	-	-	- (B2)	-

SELLER REMARKS: Spans, Milt, Brucelose & Knopvelsiekte
TOETSE: BM, TB, Dragtigheid
7 mnde dragtig van R19/34



LOT 78

DRAGTIGE KOEI



R 170039



Kuddeboek	A
Geb. dtm	2017-08-29
Oud.	5.8 jaar
Inteling	0%
OEK	
Kalwers	3
Gespeen	3
Gem. SI	108
TKP	395d

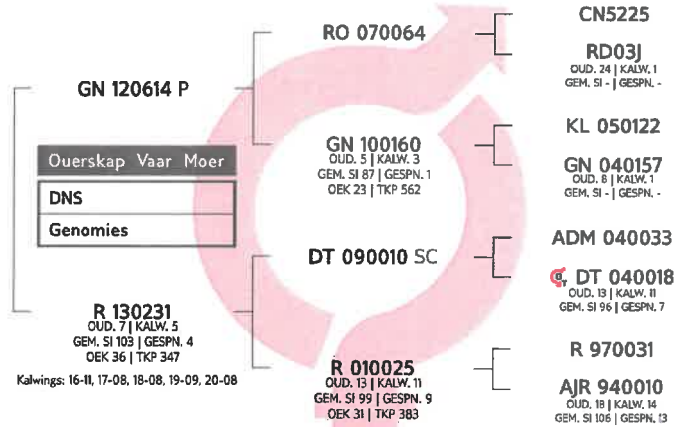

A.J. RAUTENBACH

raueasy@gmail.com

AVOCA, POSBUS 90, REITZ, 9810

Laaste Kalf	
Kalf ID	R 220305 (M)
Geb. datum	2022-10-18
Vaar ID	R 190034

Kalwings: 20-08, 21-09, 22-10



Miostatien	
Q204X	Nie Getoets
NT821	Nie Getoets
F94L	Nie Getoets

KOEIWAARDE	
90	Kalfgemak Waarde
104	Kalfgroei Waarde
129	Melk Waarde
90	Onderhoudswaarde
95	Vrugbaarheidswaarde
GROEI WAARDE	
-	
KARKAS WAARDE	
-	
PRODUKSIE WAARDE	
-	

Kalf en Moeder						Vrugbaarheid		
Geb. Dir.	Geb. Mat.	Spn. Dir.	Spn. Mat.	Skr. Omtr.	Vers Vrugb.	Koei Vrugb.	Lanklew.	
90	104	104	129	-	92	96	87	
70%	73%	69%	68%		21%	12%	46%	
Na-Speen Groei			Raam			Karkas		
Na-Speen	GDT	VOV	Volw. Gewig	Hoogte	Lengte	OSO	Vet	Mar
106	-	-	110	-	-	-	-	-
23%			14%					
Geb. Gewig	205D Gewig	205D Indeks	365D Indeks	540D Indeks	GDT Indeks	VOV Indeks	Skrotum	LH
33kg	194kg	101 (149)	-	105 (67)	-	-	- (B2)	-

VERKOPER OPMERKINGS: Spons, Milt, Brucelose & Knopvelsiekte
TOETSE: BM, TB, Dragtigheid
5 mnde dragtig van R19/34

LOT 79

DRAGTIGE KOEI



R 170089



Kuddeboek	A
Geb. dtm	2017-08-30
Oud.	5.8 jaar
Inteling	0%
OEK	
Kalwers	3
Gespeen	3
Gem. SI	94
TKP	390d

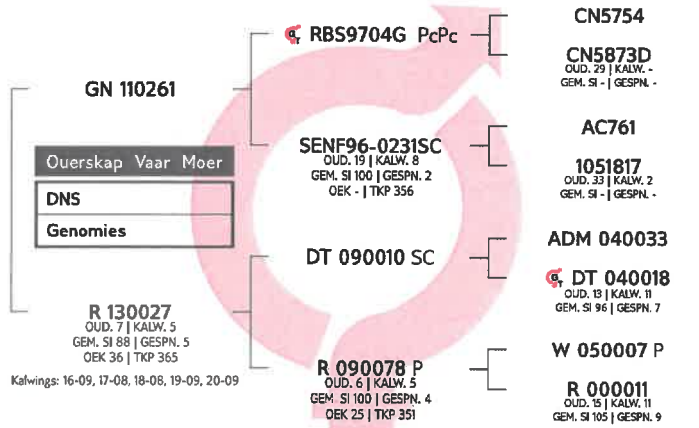

A.J. RAUTENBACH

raueasy@gmail.com

AVOCA, POSBUS 90, REITZ, 9810

Laaste Kalf	
Kalf ID	R 220307 (F)
Geb. datum	2022-10-18
Vaar ID	R 190034

Kalwings: 20-08, 21-09, 22-10



Miostatien	
Q204X	Nie Getoets
NT821	Nie Getoets
F94L	Nie Getoets

KOEIWAARDE	
116	Kalfgemak Waarde
81	Kalfgroei Waarde
97	Melk Waarde
109	Onderhoudswaarde
105	Vrugbaarheidswaarde
GROEI WAARDE	
-	
KARKAS WAARDE	
-	
PRODUKSIE WAARDE	
-	

Kalf en Moeder						Vrugbaarheid		
Geb. Dir.	Geb. Mat.	Spn. Dir.	Spn. Mat.	Skr. Omtr.	Vers Vrugb.	Koei Vrugb.	Lanklew.	
114	106	81	97	-	108	103	96	
73%	75%	72%	70%		35%	22%	48%	
Na-Speen Groei			Raam			Karkas		
Na-Speen	GDT	VOV	Volw. Gewig	Hoogte	Lengte	OSO	Vet	Mar
76	-	-	91	-	-	-	-	-
36%			26%					
Geb. Gewig	205D Gewig	205D Indeks	365D Indeks	540D Indeks	GDT Indeks	VOV Indeks	Skrotum	LH
29kg	182kg	93 (149)	-	75 (67)	-	-	- (B2)	-

VERKOPER OPMERKINGS: Spons, Milt, Brucelose & Knopvelsiekte
TOETSE: BM, TB, Dragtigheid
3 mnde dragtig van R20/52



LOT 80

PREGNANT COW



R 170201



Herd Book	A
Birth date	2017-09-03
Age	5.8 years
Inbreeding	0%
AFC	
Calves	3
Weaned	2
Avg. WI	95
ICP	371d

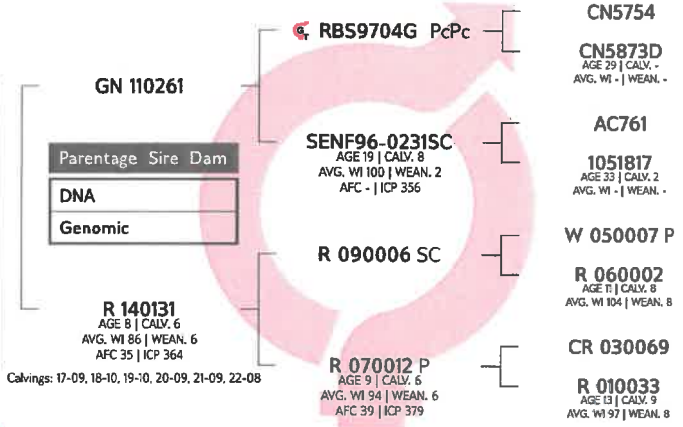

A.J. RAUTENBACH

raueasy@gmail.com

AVOCA, POSBUS 90, REITZ, 9810

Last Calf	
Calf ID	R 220260 (F)
Birth Date	2022-10-05
Sire ID	R 190034

Calvings: 20-09, 21-09, 22-10



Myostatin	
Q204X	Not Tested
NT821	Not Tested
F94L	Not Tested

COW VALUE	-
103	Calving Ease Value
85	Calf Growth Value
99	Milk Value
108	Maintenance Value
105	Fertility Value
GROWTH VALUE	-
CARCASS VALUE	-
PRODUCTION VALUE	-



Calf and Mother				Fertility			
Birth Dir.	Birth Mat.	Wean Dir.	Wean Mat.	Scr. Circ.	Heifer Fert.	Cow Fert.	Longev.
104	89	85	99	-	107	103	92
73%	75%	72%	67%		35%	22%	49%

Post-Wean Growth			Frame			Carcass		
Post Wean	ADG	FCR	Mature Weight	Height	Length	EMA	Fat	Mar
81	-	-	92	-	-	-	-	-
36%			26%					

Birth Weight	205D Weight	205D Index	365D Index	540D Index	ADG Index	FCR Index	Scrotum	LH
30kg	172kg	87 (149)	-	92 (67)	-	-	- (B2)	-

SELLER REMARKS: Spons, Milt, Brucelose & Knopvelsiekte

TOETSE: BM, TB, Dragtigheid

6 mnde dragtig van R19/34

LOT 81

PREGNANT COW



R 170327



Herd Book	A
Birth date	2017-10-20
Age	5.6 years
Inbreeding	0%
AFC	
Calves	3
Weaned	2
Avg. WI	98
ICP	382d

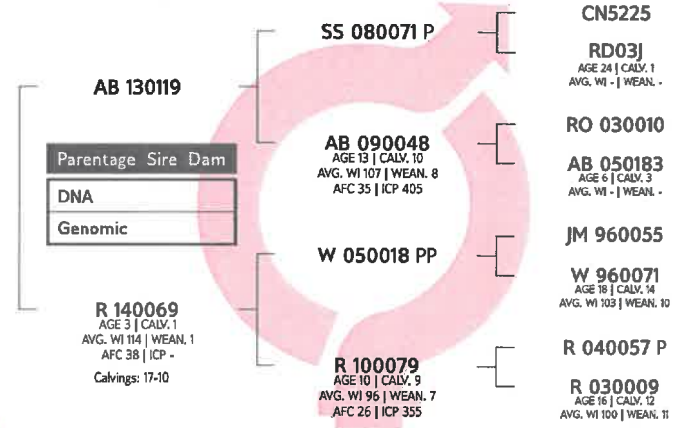

A.J. RAUTENBACH

raueasy@gmail.com

AVOCA, POSBUS 90, REITZ, 9810

Last Calf	
Calf ID	R 220126 (M)
Birth Date	2022-09-01
Sire ID	R 150412

Calvings: 20-07, 21-08, 22-09



Myostatin	
Q204X	Not Tested
NT821	Not Tested
F94L	Not Tested

COW VALUE	-
107	Calving Ease Value
91	Calf Growth Value
115	Milk Value
106	Maintenance Value
97	Fertility Value
GROWTH VALUE	-
CARCASS VALUE	-
PRODUCTION VALUE	-



Calf and Mother				Fertility			
Birth Dir.	Birth Mat.	Wean Dir.	Wean Mat.	Scr. Circ.	Heifer Fert.	Cow Fert.	Longev.
107	93	91	115	-	99	97	86
70%	72%	70%	65%		28%	16%	46%

Post-Wean Growth			Frame			Carcass		
Post Wean	ADG	FCR	Mature Weight	Height	Length	EMA	Fat	Mar
97	-	-	94	-	-	-	-	-
32%			20%					

Birth Weight	205D Weight	205D Index	365D Index	540D Index	ADG Index	FCR Index	Scrotum	LH
35kg	216kg	114 (149)	-	111 (67)	-	-	- (B2)	-

SELLER REMARKS: Spons, Milt, Brucelose & Knopvelsiekte

TOETSE: BM, TB, Dragtigheid

5 mnde dragtig van R19/34



LOT 82

DRAGTIGE KOEI



R 180024



Kuddeboek	B
Geb. dtm	2018-08-27
Oud.	4.8 jaar
Inteling	0%
OEK	36m
Kalwers	2
Gespeen	2
Gem. SI	103
TKP	434d

A.J. RAUTENBACH

raueasy@gmail.com

AVOCA, POSBUS 90, REITZ, 9810

Laaste Kalf	
Kalf ID	R 220315 (F)
Geb. datum	2022-10-22
Vaar ID	R 190034

Kalwings: 21-08, 22-10



Miostation	
Q204X	Nie Getoets
NT821	Nie Getoets
F94L	Nie Getoets

KOEIWAARDE 116	
118	Kalfgemak Waarde
99	Kalfgroei Waarde
95	Melk Waarde
114	Onderhoudswaarde
102	Vrugbaarheidswaarde
GROEI WAARDE -	
KARKAS WAARDE -	
PRODUKSIE WAARDE -	

Geb. Gewig	205D Gewig	205D Indeks	365D Indeks	540D Indeks	GDT Indeks	VOV Indeks	Skrotum	LH
27kg	-	-	-	93 (16)	-	-	(B2)	-

VERKOPER OPMERKINGS: Spons, Milt, Brucelose & Knopvelsiekte
TOETSE: BM, TB, Dragtigheid
5 mnde dragtig van R19/34

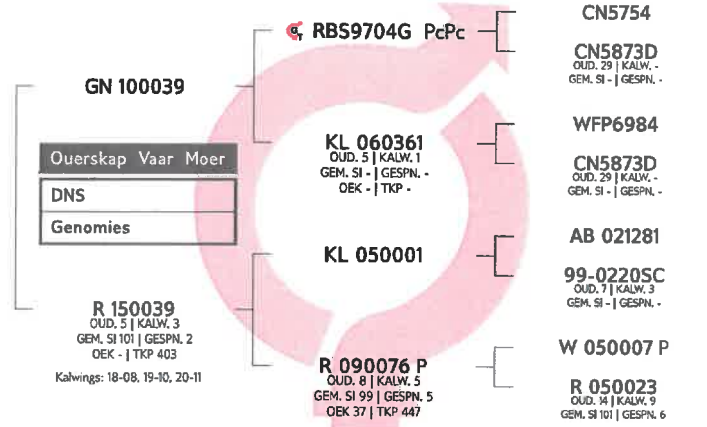

Kalf en Moeder				Vrugbaarheid			
Geb. Dir.	Geb. Mat.	Spn. Dir.	Spn. Mat.	Skr. Omtr.	Vers Vrugb.	Koei Vrugb.	Lanklew.
115	116	99	95	-	108	100	109
80%	76%	73%	70%	-	55%	25%	55%

Na-Speen Groei			Raam		Karkas			
Na-Speen	GDT	VOV	Volw. Gewig	Hoogte	Lengte	OSO	Vet	Mar
93	-	-	86	-	-	-	-	-
44%	-	-	34%	-	-	-	-	-

LOT 83

DRAGTIGE KOEI



R 180314



Kuddeboek	A
Geb. dtm	2018-10-15
Oud.	4.6 jaar
Inteling	0%
OEK	
Kalwers	2
Gespeen	2
Gem. SI	88
TKP	397d

A.J. RAUTENBACH

raueasy@gmail.com

AVOCA, POSBUS 90, REITZ, 9810

Laaste Kalf	
Kalf ID	R 220344 (F)
Geb. datum	2022-11-01
Vaar ID	R 190034

Kalwings: 21-09, 22-11



Miostation	
Q204X	Nie Getoets
NT821	Nie Getoets
F94L	Nie Getoets

KOEIWAARDE -	
104	Kalfgemak Waarde
97	Kalfgroei Waarde
89	Melk Waarde
104	Onderhoudswaarde
91	Vrugbaarheidswaarde
GROEI WAARDE -	
KARKAS WAARDE -	
PRODUKSIE WAARDE -	

Geb. Gewig	205D Gewig	205D Indeks	365D Indeks	540D Indeks	GDT Indeks	VOV Indeks	Skrotum	LH
31kg	199kg	106 (24)	98 (12)	-	-	-	(B1)	-

VERKOPER OPMERKINGS: Spons, Milt, Brucelose & Knopvelsiekte
TOETSE: BM, TB, Dragtigheid
6 mnde dragtig van R19/34

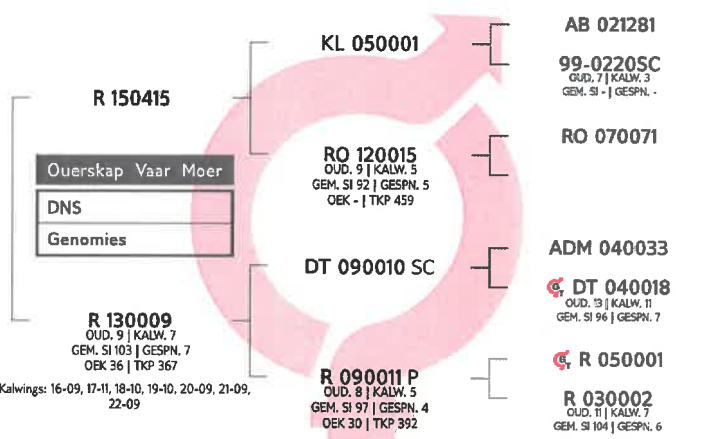

Kalf en Moeder				Vrugbaarheid			
Geb. Dir.	Geb. Mat.	Spn. Dir.	Spn. Mat.	Skr. Omtr.	Vers Vrugb.	Koei Vrugb.	Lanklew.
102	111	97	89	-	95	91	86
69%	70%	69%	63%	-	20%	6%	33%

Na-Speen Groei			Raam		Karkas			
Na-Speen	GDT	VOV	Volw. Gewig	Hoogte	Lengte	OSO	Vet	Mar
95	-	-	96	-	-	-	-	-
25%	-	-	15%	-	-	-	-	-



LOT 84

PREGNANT COW



R 190020



Herd Book	B
Birth date	2019-08-20
Age	3.8 years
Inbreeding	0%
AFC	36m
Calves	1
Weaned	0
Avg. WI	-
ICP	-

A.J. RAUTENBACH

raueasy@gmail.com

AVOCA, POSBUS 90, REITZ, 9810

Last Calf	
Calf ID	R 220007 (M)
Birth Date	2022-08-23
Sire ID	R 190034

Calvings: 22-08



Myostatin

Q204X	Not Tested
NT821	Not Tested
F94L	Not Tested

COW VALUE 98

107	Calving Ease Value
95	Calf Growth Value
94	Milk Value
110	Maintenance Value
94	Fertility Value

GROWTH VALUE -

CARCASS VALUE -

PRODUCTION VALUE -

Birth Weight	205D Weight	205D Index	365D Index	540D Index	ADG Index	FCR Index	Scrotum	LH
29kg	180kg	112 (14)	-	104 (15)	-	-	-(B2)	-

SELLER REMARKS: Spms, Milt, Brucelose & Knopvelsiekte
TOETSE: BM, TB, Dragtigheid
6.5 mnde dragtig van R19/34

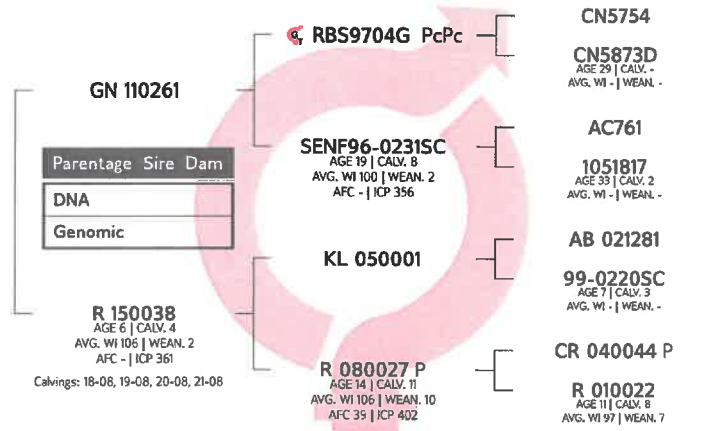

LOGIX
EBY Analysis 2023-02-03

Calf and Mother				Fertility			
Birth Dir.	Birth Mat.	Wean Dir.	Wean Mat.	Scr. Circ.	Heifer Fert.	Cow Fert.	Longev.
106	103	95	94	-	87	97	100
79%	74%	77%	65%	-	52%	21%	52%

Post-Wean Growth			Frame			Carcass		
Post Wean	ADG	FCR	Mature Weight	Height	Length	EMA	Fat	Mar
86	-	-	90	-	-	-	-	-
49%	-	-	28%	-	-	-	-	-

LOT 85

PREGNANT COW



R 190049



Herd Book	B
Birth date	2019-08-20
Age	3.8 years
Inbreeding	2%
AFC	36m
Calves	1
Weaned	1
Avg. WI	101
ICP	-

A.J. RAUTENBACH

raueasy@gmail.com

AVOCA, POSBUS 90, REITZ, 9810

Last Calf	
Calf ID	R 220012 (M)
Birth Date	2022-08-23
Sire ID	R 190034

Calvings: 22-08



Myostatin

Q204X	Not Tested
NT821	Not Tested
F94L	Not Tested

COW VALUE 82

115	Calving Ease Value
80	Calf Growth Value
82	Milk Value
117	Maintenance Value
93	Fertility Value

GROWTH VALUE -

CARCASS VALUE -

PRODUCTION VALUE -

Birth Weight	205D Weight	205D Index	365D Index	540D Index	ADG Index	FCR Index	Scrotum	LH
29kg	163kg	99 (14)	-	94 (15)	-	-	-(B2)	-

SELLER REMARKS: Spms, Milt, Brucelose & Knopvelsiekte
TOETSE: BM, TB, Dragtigheid
5.5 mnde dragtig van R19/34

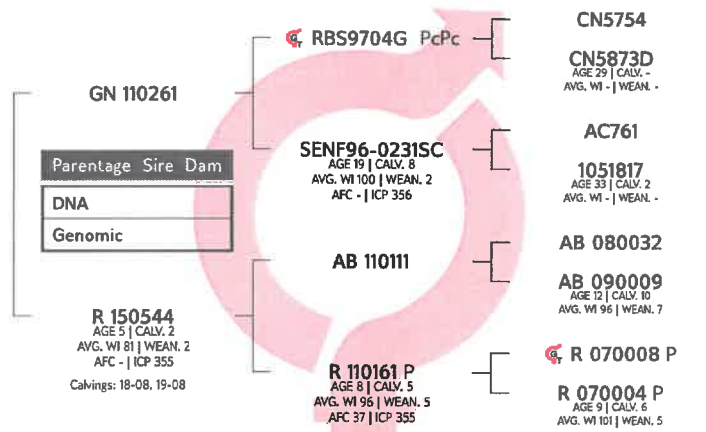

LOGIX
EBY Analysis 2023-02-03

Calf and Mother				Fertility			
Birth Dir.	Birth Mat.	Wean Dir.	Wean Mat.	Scr. Circ.	Heifer Fert.	Cow Fert.	Longev.
114	98	80	82	-	95	93	97
78%	73%	76%	65%	-	51%	18%	50%

Post-Wean Growth			Frame			Carcass		
Post Wean	ADG	FCR	Mature Weight	Height	Length	EMA	Fat	Mar
74	-	-	83	-	-	-	-	-
48%	-	-	25%	-	-	-	-	-



LOT 86

VERS



R 210104

Kuddeboek	A
Geb. dtm	2021-09-08
Oud.	1.7 jaar
Inteling	0%

R 150412

Uerskap	Vaar	Moer
DNS		
Genomies		

KL 050001

R 120091
OUD. 10 | KALW. 7
GEM. SI 99 | GESPN. 4
OEK - | TKP 362

AB 021281
99-02205C
OUD. 7 | KALW. 3
GEM. SI - | GESPN. -
KL 050002
R 040073
OUD. 15 | KALW. 5
GEM. SI 118 | GESPN. 2

A.J. RAUTENBACH

raueasy@gmail.com

AVOCA, POSBUS 90, REITZ, 9810

KOEIWAARDE	-
- Kalfgemak Waarde	
- Kalfgroei Waarde	
- Melk Waarde	
- Onderhoudswaarde	
- Vrugaarheidswaarde	
GROEI WAARDE	-
KARKAS WAARDE	-
PRODUKSIE WAARDE	-

LOGIX
EBV Analise 2023-02-03

Kalf en Moeder				Vrugaarheid			
Geb. Dir.	Geb. Mat.	Spn. Dir.	Spn. Mat.	Skr. Omtr.	Vers Vrugb.	Koei Vrugb.	Lanklew.
-	-	-	-	-	-	-	-

Na-Speen Groei			Raam			Karkas		
Na-Speen	GDT	VOV	Volw. Gewig	Hoogte	Lengte	OSO	Vet	Mar
-	-	-	-	-	-	-	-	-

Geb. Gewig	205D Gewig	205D Indeks	365D Indeks	540D Indeks	GDT Indeks	VOV Indeks	Skrotum	LH
-	-	-	-	-	-	-	-	-



Miostation	
Q204X	Nie Getoets
NT821	Nie Getoets
F94L	Nie Getoets

VERKOPER OPMERKINGS: Spons, Milt, Brucelose & Knopvelsiekte
TOETSE: BM & TB

LOT 88

VERS



R 210297

Kuddeboek	B
Geb. dtm	2021-10-20
Oud.	1.6 jaar
Inteling	2%

R 170176

Uerskap	Vaar	Moer
DNS		
Genomies		

GN 100039

R 140076
OUD. 8 | KALW. 6
GEM. SI 93 | GESPN. 5
OEK - | TKP 371

RBS9704G PcPc

KL 060361
OUD. 5 | KALW. 1
GEM. SI - | GESPN. -

GN 100179

AB 021281

99-02205C
OUD. 7 | KALW. 3
GEM. SI - | GESPN. -

W 050007 P

R 000042
OUD. 14 | KALW. 11
GEM. SI 94 | GESPN. 11

A.J. RAUTENBACH

raueasy@gmail.com

AVOCA, POSBUS 90, REITZ, 9810

KOEIWAARDE	95
96 Kalfgemak Waarde	
107 Kalfgroei Waarde	
89 Melk Waarde	
103 Onderhoudswaarde	
95 Vrugaarheidswaarde	
GROEI WAARDE	-
KARKAS WAARDE	-
PRODUKSIE WAARDE	-

LOGIX
EBV Analise 2023-02-03

Kalf en Moeder				Vrugaarheid			
Geb. Dir.	Geb. Mat.	Spn. Dir.	Spn. Mat.	Skr. Omtr.	Vers Vrugb.	Koei Vrugb.	Lanklew.
95	109	107	89	-	100	94	100
75%	67%	74%	61%	-	24%	8%	40%

Na-Speen Groei			Raam			Karkas		
Na-Speen	GDT	VOV	Volw. Gewig	Hoogte	Lengte	OSO	Vet	Mar
101	-	-	97	-	-	-	-	-
27%			16%					

Geb. Gewig	205D Gewig	205D Indeks	365D Indeks	540D Indeks	GDT Indeks	VOV Indeks	Skrotum	LH
35kg	278kg	108 (11)	-	104 (11)	-	-	- (B2)	-



Miostation	
Q204X	Nie Getoets
NT821	Nie Getoets
F94L	Nie Getoets

VERKOPER OPMERKINGS: Spons, Milt, Brucelose & Knopvelsiekte
TOETSE: BM & TB



LOT 89

HEIFER



A.J. RAUTENBACH

raueasy@gmail.com

AVOCA, POSBUS 90, REITZ, 9810



Myostatin	
Q204X	Not Tested
NT821	Not Tested
F94L	Not Tested

R 210325

Herd Book	B
Birth date	2021-10-30
Age	1.6 years
Inbreeding	2%

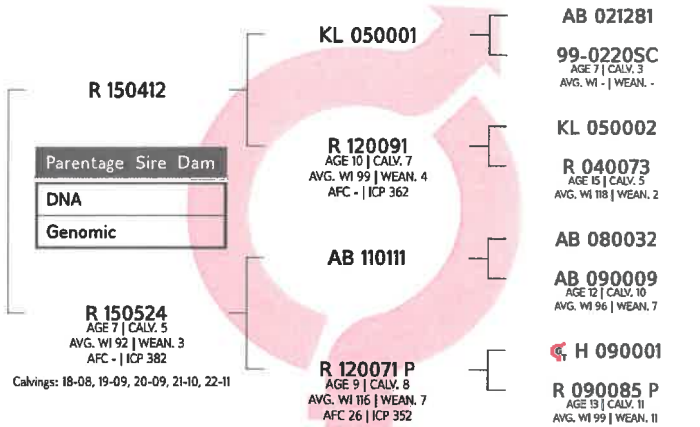

COW VALUE	91
102	Calving Ease Value
92	Calf Growth Value
97	Milk Value
109	Maintenance Value
88	Fertility Value
GROWTH VALUE	-
CARCASS VALUE	-
PRODUCTION VALUE	-

LOGIX
EBV Analysis 2023-02-03

Calf and Mother				Fertility			
Birth Dir.	Birth Mat.	Wean Dir.	Wean Mat.	Scr. Circ.	Heifer Fert.	Cow Fert.	Longev.
100	108	92	97	-	93	88	100
75%	68%	68%	60%		21%	5%	40%

Post-Wean Growth			Frame			Carcass		
Post Wean	ADG	FCR	Mature Weight	Height	Length	EMA	Fat	Mar
90	-	-	91	-	-	-	-	-
27%			15%					

Birth Weight	205D Weight	205D Index	365D Index	540D Index	ADG Index	FCR Index	Scrotum	LH
34kg	253kg	97 (11)	-	90 (11)	-	-	- (B2)	-

SELLER REMARKS: Spms, Milt, Brucelose & Knopvelsiekte
TOETSE: BM & TB

LOT 90

HEIFER



A.J. RAUTENBACH

raueasy@gmail.com

AVOCA, POSBUS 90, REITZ, 9810



Myostatin	
Q204X	Not Tested
NT821	Not Tested
F94L	Not Tested

R 210339

Herd Book	A
Birth date	2021-10-18
Age	1.6 years
Inbreeding	0%

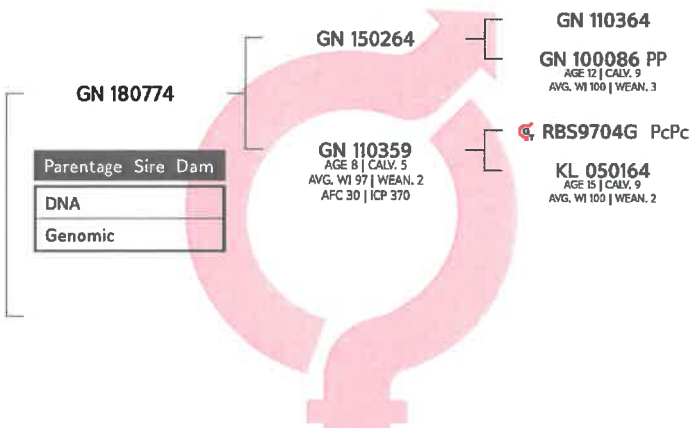

COW VALUE	-
-	Calving Ease Value
-	Calf Growth Value
-	Milk Value
-	Maintenance Value
-	Fertility Value
GROWTH VALUE	-
CARCASS VALUE	-
PRODUCTION VALUE	-

LOGIX
EBV Analysis 2023-02-03

Calf and Mother				Fertility			
Birth Dir.	Birth Mat.	Wean Dir.	Wean Mat.	Scr. Circ.	Heifer Fert.	Cow Fert.	Longev.
-	-	-	-	-	-	-	-

Post-Wean Growth			Frame			Carcass		
Post Wean	ADG	FCR	Mature Weight	Height	Length	EMA	Fat	Mar
-	-	-	-	-	-	-	-	-

Birth Weight	205D Weight	205D Index	365D Index	540D Index	ADG Index	FCR Index	Scrotum	LH
-	-	-	-	-	-	-	-	-

SELLER REMARKS: Spms, Milt, Brucelose & Knopvelsiekte
TOETSE: BM & TB



LOT 91

VERS



R 210092



Kuddeboek	A
Geb. dtm	2021-09-03
Oud.	1.8 jaar
Inteling	0%

R 150412

Uerskap	Vaar	Moer
DNS		
Genomies		

KL 050001

R 120091
OUD. 10 | KALW. 7
GEM. SI 99 | GESPN. 4
OEK - | TKP 362

AB 021281

99-0220SC
OUD. 7 | KALW. 3
GEM. SI - | GESPN. -

KL 050002

R 040073
OUD. 15 | KALW. 5
GEM. SI 118 | GESPN. 2

A.J. RAUTENBACH

raueasy@gmail.com

AVOCA, POSBUS 90, REITZ, 9810



Miestatien	
Q204X	Nie Getoets
NT821	Nie Getoets
F94L	Nie Getoets

KOEIWAARDE	
-	Kalfgemak Waarde
-	Kalfgroei Waarde
-	Melk Waarde
-	Onderhoudswaarde
-	Vrugbaarheidswaarde
GROEI WAARDE	
-	
KARKAS WAARDE	
-	
PRODUKSIE WAARDE	
-	

LOGIX
EBV Analise 2023-02-03

Kalf en Moeder				Vrugbaarheid			
Geb. Dir.	Geb. Mat.	Spn. Dir.	Spn. Mat.	Skr. Omtr.	Vers Vrugb.	Koei Vrugb.	Lanklew.
-	-	-	-	-	-	-	-

Na-Speen Groei			Raam			Karkas		
Na-Speen	GDT	VOV	Volw. Gewig	Hoogte	Lengte	OSO	Vet	Mar
-	-	-	-	-	-	-	-	-

Geb. Gewig	205D Gewig	205D Indeks	365D Indeks	540D Indeks	GDT Indeks	VOV Indeks	Skrotum	LH
-	-	-	-	-	-	-	-	-

VERKOPER OPMERKINGS: Spons, Milt, Brucelose & Knopvelsiekte
TOETSE: BM & TB

LOT 92

VERS



R 210280



Kuddeboek	A
Geb. dtm	2021-10-08
Oud.	1.7 jaar
Inteling	0%

R 150412

Uerskap	Vaar	Moer
DNS		
Genomies		

KL 050001

R 120091
OUD. 10 | KALW. 7
GEM. SI 99 | GESPN. 4
OEK - | TKP 362

AB 021281

99-0220SC
OUD. 7 | KALW. 3
GEM. SI - | GESPN. -

KL 050002

R 040073
OUD. 15 | KALW. 5
GEM. SI 118 | GESPN. 2

A.J. RAUTENBACH

raueasy@gmail.com

AVOCA, POSBUS 90, REITZ, 9810



Miestatien	
Q204X	Nie Getoets
NT821	Nie Getoets
F94L	Nie Getoets

KOEIWAARDE	
-	Kalfgemak Waarde
-	Kalfgroei Waarde
-	Melk Waarde
-	Onderhoudswaarde
-	Vrugbaarheidswaarde
GROEI WAARDE	
-	
KARKAS WAARDE	
-	
PRODUKSIE WAARDE	
-	

LOGIX
EBV Analise 2023-02-03

Kalf en Moeder				Vrugbaarheid			
Geb. Dir.	Geb. Mat.	Spn. Dir.	Spn. Mat.	Skr. Omtr.	Vers Vrugb.	Koei Vrugb.	Lanklew.
-	-	-	-	-	-	-	-

Na-Speen Groei			Raam			Karkas		
Na-Speen	GDT	VOV	Volw. Gewig	Hoogte	Lengte	OSO	Vet	Mar
-	-	-	-	-	-	-	-	-

Geb. Gewig	205D Gewig	205D Indeks	365D Indeks	540D Indeks	GDT Indeks	VOV Indeks	Skrotum	LH
-	-	-	-	-	-	-	-	-

VERKOPER OPMERKINGS: Spons, Milt, Brucelose & Knopvelsiekte
TOETSE: BM & TB



LOT 93

BULL



R 190034



A.J. RAUTENBACH

raueasy@gmail.com

AVOCA, POSBUS 90, REITZ, 9810

USED IN HERD (21)



Myostatin

Q204X	Not Tested
NT821	Not Tested
F94L	Not Tested

SELLER REMARKS: Spons & Knopvelsiekte
TOETSE: BM, TB, Trich & Vrugbaarheid

Herd Book	B
Birth date	2019-08-20
Age	3.8 years
Inbreeding	2%
DNA	P81/22

Parentage	Sire	Dam
DNA	✓	
Genomic		

R 140051
AGE 6 | CALV. 3
AVG. WI 105 | WEAN. 2
AFC - | ICP 357
Calvings: 17-09, 18-08, 19-08

SS 080071 P

AB 090048
AGE 13 | CALV. 10
AVG. WI 107 | WEAN. 8
AFC 35 | ICP 405

GN 100179

R 100016 P
AGE 9 | CALV. 6
AVG. WI 99 | WEAN. 4
AFC 31 | ICP 444

CN5225

RD03J
AGE 24 | CALV. 1
AVG. WI - | WEAN. -

RO 030010

AB 050183
AGE 6 | CALV. 3
AVG. WI - | WEAN. -

KL 050122

GN 080008
AGE 6 | CALV. 5
AVG. WI 119 | WEAN. 1

R 060050 SC

R 070059 P
AGE 13 | CALV. 12
AVG. WI 89 | WEAN. 10

COW VALUE 109

111	Calving Ease Value
96	Calf Growth Value
104	Milk Value
103	Maintenance Value
95	Fertility Value

GROWTH VALUE -

CARCASS VALUE -

PRODUCTION VALUE -

Birth Weight	205D Weight	205D Index	365D Index	540D Index	ADG Index	FCR Index	Scrotum	LH
33kg	192kg	104 (10)	-	100 (1)	-	-	- (B2)	-

LOGIX
EBV Analysis 2023-02-03

Calf and Mother				Fertility			
Birth Dir.	Birth Mat.	Wean Dir.	Wean Mat.	Scr. Circ.	Heifer Fert.	Cow Fert.	Longev.
110	100	96	104	-	95	96	100
81%	69%	75%	63%		31%	12%	48%

Post-Wean Growth			Frame			Carcass		
Post Wean	ADG	FCR	Mature Weight	Height	Length	EMA	Fat	Mar
101	-	-	97	-	-	-	-	-
34%			18%					

LOT 94

BULL



R 200128



A.J. RAUTENBACH

raueasy@gmail.com

AVOCA, POSBUS 90, REITZ, 9810



Myostatin

Q204X	Not Tested
NT821	Not Tested
F94L	Not Tested

SELLER REMARKS: Spons & Knopvelsiekte
TOETSE: BM, TB, Trich & Vrugbaarheid

Herd Book	B
Birth date	2020-08-30
Age	2.8 years
Inbreeding	0%

Parentage	Sire	Dam
DNA		
Genomic		

R 160541
AGE 4 | CALV. 3
AVG. WI 95 | WEAN. 3
AFC - | ICP 327
Calvings: 18-11, 19-10, 20-08

KD 110019

KD 130030
AGE 9 | CALV. 6
AVG. WI 104 | WEAN. 6
AFC 34 | ICP 411

GN 100179

R 120059 P
AGE 9 | CALV. 6
AVG. WI 100 | WEAN. 4
AFC 36 | ICP 440

RBS9704G PcPc

KD 090007 P
AGE 4 | CALV. 1
AVG. WI 78 | WEAN. 1

SCR5017R PcPc

KD 050032
AGE 10 | CALV. 9
AVG. WI 103 | WEAN. 5

KL 050122

GN 080008
AGE 6 | CALV. 5
AVG. WI 119 | WEAN. 1

R 070069 P

R 090045 P
AGE 8 | CALV. 6
AVG. WI 107 | WEAN. 6

COW VALUE 84

106	Calving Ease Value
87	Calf Growth Value
91	Milk Value
107	Maintenance Value
87	Fertility Value

GROWTH VALUE -

CARCASS VALUE -

PRODUCTION VALUE -

Birth Weight	205D Weight	205D Index	365D Index	540D Index	ADG Index	FCR Index	Scrotum	LH
33kg	227kg	97 (8)	-	106 (4)	-	-	- (B2)	-

LOGIX
EBV Analysis 2023-02-03

Calf and Mother				Fertility			
Birth Dir.	Birth Mat.	Wean Dir.	Wean Mat.	Scr. Circ.	Heifer Fert.	Cow Fert.	Longev.
106	95	87	91	-	90	88	91
75%	67%	73%	61%		23%	9%	38%

Post-Wean Growth			Frame			Carcass		
Post Wean	ADG	FCR	Mature Weight	Height	Length	EMA	Fat	Mar
89	-	-	93	-	-	-	-	-
30%			17%					

Kommersiële koeie

Lot	Dier ID	Dragtig	Dragtig van	Ras	Entings	Toetse
95	R 14 83	7 mnnde	AVR 17 205	Tuli tipe	Spons, Milt, Brucelose en Knopvelsiekte	BM, TB, Dragtigheid
96	R 16 157	6 mnnde	R 19 170	Tuli tipe	Spons, Milt, Brucelose en Knopvelsiekte	BM, TB, Dragtigheid
97	R 15 29	6.5 mnnde	R 19 34	Tuli x Senepo	Spons, Milt, Brucelose en Knopvelsiekte	BM, TB, Dragtigheid
98	N 16 25	6 mnnde	CHK 18 220	Senepol tipe	Spons, Milt, Brucelose en Knopvelsiekte	BM, TB, Dragtigheid
99	N 15 220	6 mnnde	R 17 162	Senepol tipe	Spons, Milt, Brucelose en Knopvelsiekte	BM, TB, Dragtigheid
100	R 19 56	6 mnnde	R 20 260	Senepol tipe	Spons, Milt, Brucelose en Knopvelsiekte	BM, TB, Dragtigheid
101	R 19 92	5 mnnde	AVR 17 205	Senepol tipe	Spons, Milt, Brucelose en Knopvelsiekte	BM, TB, Dragtigheid
102	R 19 69	6 mnnde	R 20 260	Senepol tipe	Spons, Milt, Brucelose en Knopvelsiekte	BM, TB, Dragtigheid
103	R 19 357	6 mnnde	R 20 260	Senepol tipe	Spons, Milt, Brucelose en Knopvelsiekte	BM, TB, Dragtigheid
104	R 18 168	6.5 mnnde	R 20 140	Tuli Tipe	Spons, Milt, Brucelose en Knopvelsiekte	BM, TB, Dragtigheid
105	R 18 200	5.5 mnnde	DKH 19 16	Tuli Tipe	Spons, Milt, Brucelose en Knopvelsiekte	BM, TB, Dragtigheid
106	R 19 208	6 mnnde	DKH 19 16	Tuli Tipe	Spons, Milt, Brucelose en Knopvelsiekte	BM, TB, Dragtigheid
107	CR 18 10	6 mnnde	R 18 142	Tuli tipe	Spons, Milt, Brucelose en Knopvelsiekte	BM, TB, Dragtigheid
108	DKH 18 104	7 mnnde	R 17 162	Tuli tipe	Spons, Milt, Brucelose en Knopvelsiekte	BM, TB, Dragtigheid
109	CHK 18 181	6 mnnde	R 17 106	Tuli tipe	Spons, Milt, Brucelose en Knopvelsiekte	BM, TB, Dragtigheid
110	GNC 21	6 mnnde	R 17 162	Tuli tipe	Spons, Milt, Brucelose en Knopvelsiekte	BM, TB, Dragtigheid
111	CR 19 54	6 mnnde	R 17 106	Tuli tipe	Spons, Milt, Brucelose en Knopvelsiekte	BM, TB, Dragtigheid
112	CR 19 103	6 mnnde	R 17 106	Tuli tipe	Spons, Milt, Brucelose en Knopvelsiekte	BM, TB, Dragtigheid
112 A	CR 09 29	3 mnnde	R 18 142	Tuli tipe	Spons, Milt, Brucelose en Knopvelsiekte	BM, TB, Dragtigheid
113	R 19 84	6 mnnde	R 20 260	Tuli tipe	Spons, Milt, Brucelose en Knopvelsiekte	BM, TB, Dragtigheid
114	R 19 83	6 mnnde	R 20 260	Tuli tipe	Spons, Milt, Brucelose en Knopvelsiekte	BM, TB, Dragtigheid
115	R 19 88	6 mnnde	R 20 260	Tuli tipe	Spons, Milt, Brucelose en Knopvelsiekte	BM, TB, Dragtigheid
116	R 19 91	6 mnnde	R 20 260	Tuli tipe	Spons, Milt, Brucelose en Knopvelsiekte	BM, TB, Dragtigheid
117	R 19 90	6 mnnde	R 20 260	Tuli tipe	Spons, Milt, Brucelose en Knopvelsiekte	BM, TB, Dragtigheid
118	R 19 94	6 mnnde	R 20 260	Tuli tipe	Spons, Milt, Brucelose en Knopvelsiekte	BM, TB, Dragtigheid
119	R 19 95	6 mnnde	R 20 260	Tuli tipe	Spons, Milt, Brucelose en Knopvelsiekte	BM, TB, Dragtigheid
120	R 19 175	6 mnnde	R 20 260	Tuli tipe	Spons, Milt, Brucelose en Knopvelsiekte	BM, TB, Dragtigheid
121	R 19 62	4 mnnde	R 20 260	Tuli tipe	Spons, Milt, Brucelose en Knopvelsiekte	BM, TB, Dragtigheid
122	R 19 271	3.5 mnnde	DKH 19 16	Tuli tipe	Spons, Milt, Brucelose en Knopvelsiekte	BM, TB, Dragtigheid
123	R 19 277	3 mnnde	R 20 208	Tuli tipe	Spons, Milt, Brucelose en Knopvelsiekte	BM, TB, Dragtigheid
124	R 21 27	Oop vers. Gereed vir bul		Tuli Tipe	Spons, Milt, Brucelose en Knopvelsiekte	BM en TB
125	R 21 55	Oop vers. Gereed vir bul		Tuli Tipe	Spons, Milt, Brucelose en Knopvelsiekte	BM en TB
126	R 21 88	Oop vers. Gereed vir bul		Tuli Tipe	Spons, Milt, Brucelose en Knopvelsiekte	BM en TB
127	R 21 182	Oop vers. Gereed vir bul		Tuli Tipe	Spons, Milt, Brucelose en Knopvelsiekte	BM en TB
128	R 21 26	Oop vers. Gereed vir bul		Tuli Tipe	Spons, Milt, Brucelose en Knopvelsiekte	BM en TB
129	R 21 53	Oop vers. Gereed vir bul		Tuli Tipe	Spons, Milt, Brucelose en Knopvelsiekte	BM en TB
130	R 21 116	Oop vers. Gereed vir bul		Tuli Tipe	Spons, Milt, Brucelose en Knopvelsiekte	BM en TB
130 A	R 21 167	Oop vers. Gereed vir bul		Tuli Tipe	Spons, Milt, Brucelose en Knopvelsiekte	BM en TB
131	R 21 183	Oop vers. Gereed vir bul		Tuli Tipe	Spons, Milt, Brucelose en Knopvelsiekte	BM en TB
131 A	R 21 196	Oop vers. Gereed vir bul		Tuli Tipe	Spons, Milt, Brucelose en Knopvelsiekte	BM en TB
132	R 21 285	Oop vers. Gereed vir bul		Tuli Tipe	Spons, Milt, Brucelose en Knopvelsiekte	BM en TB
133	R 21 291	Oop vers. Gereed vir bul		Tuli Tipe	Spons, Milt, Brucelose en Knopvelsiekte	BM en TB
134	R 21 309	Oop vers. Gereed vir bul		Tuli Tipe	Spons, Milt, Brucelose en Knopvelsiekte	BM en TB
135	R 21 334	Oop vers. Gereed vir bul		Tuli Tipe	Spons, Milt, Brucelose en Knopvelsiekte	BM en TB

Kommersiële Bulle

Lot	Bul nr	Scrotum	Kleur	Status	Ras egtheid	Opmerkings	Geb kg	Speen kg	Entings	Toetse
136	R 20 01	36 cm	Geel	Poena	F4 Tuli tipe	Tipes tuli. Sterk bul met ballans	30 kg	230kg	Spous, milt en knopvel	BM, TB, Trich, Vrugaartheid
137	N 20 16	34 cm	Rooi	Scur	F2 Senepol tipe	Harde kleinraam	26 kg	188kg	Spous, milt en knopvel	BM, TB, Trich, Vrugaartheid
138	R 20 320	34 cm	Lig Rooi	Poena	F4 Tuli tipe	Jongste bul met baie potensiaal.	30 kg	215kg	Spous, milt en knopvel	BM, TB, Trich, Vrugaartheid
139	R 20 111	34.5 cm	Rooi	Scur	Tuli x Senepol	Groter raam met baie lengte	32 kg	245kg	Spous, milt en knopvel	BM, TB, Trich, Vrugaartheid
140	CR 20 10	36 cm	Geel	Poena	F2 Tuli tipe	Lengte, breedte, diepte	27 kg	222kg	Spous, milt en knopvel	BM, TB, Trich, Vrugaartheid
141	R 20 14	33.5 cm	Geel	Poena	F3 Tuli tipe	Lank in lyf. Baie glad en tipes	33kg	200kg	Spous, milt en knopvel	BM, TB, Trich, Vrugaartheid
142	CR 20 17	37 cm	Rooi	Poena	F4 Tuli tipe	Fyn beensturktuur. Idiaal vir jong versies	33 kg	220kg	Spous, milt en knopvel	BM, TB, Trich, Vrugaartheid
143	R 20 71	35 cm	Donker Rooi	Poena	F3 Tuli tipe	Hard bespierrede bul.	34 kg	220kg	Spous, milt en knopvel	BM, TB, Trich, Vrugaartheid
144	CR 20 01	34 cm	Geel	Poena	F2 Tuli tipe	Diep met baie kapasiteit	33 kg	235kg	Spous, milt en knopvel	BM, TB, Trich, Vrugaartheid
145	R 20 134	31.5 cm	Geel	Scur	F4 Tuli tipe	Goed geballenseerde bul uit top moeder	31 kg	205kg	Spous, milt en knopvel	BM, TB, Trich, Vrugaartheid
146	CR 20 121	41 cm	Rooi	Poena	Tuli x Senepol	Diep en lank in die lyf. Vir swaar speenkalwers	36 kg	247kg	Spous, milt en knopvel	BM, TB, Trich, Vrugaartheid
147	R 20 108	35 cm	Bruin Rooi	Scur	F2 Tuli tipe	Lang mediumraam bul	37 kg	225kg	Spous, milt en knopvel	BM, TB, Trich, Vrugaartheid
148	CR 20 104	35 cm	Rooi	Horing	F4 Tuli tipe	Diep, mediumraam	34 kg	213kg	Spous, milt en knopvel	BM, TB, Trich, Vrugaartheid
149	R 20 32	34 cm	Geel	Horing	F3 Tuli tipe	Vroegryp. Sterk kop	32 kg	215kg	Spous, milt en knopvel	BM, TB, Trich, Vrugaartheid
150	R 20 59	32 cm	Rooi	Poena	F2 Tuli tipe	Lank in die lyf.	29 kg	210kg	Spous, milt en knopvel	BM, TB, Trich, Vrugaartheid

RULES OF AUCTION
TERMS AND CONDITIONS

1. This auction will be held under the control of BKB Limited (hereinafter referred to as "the Auctioneer") with business premises situate at:
61 Grahamstown Road, North End, Port Elizabeth, 6001
2. The Auctioneer is hereby appointed by the Purchaser and Seller to act for and on behalf of the Purchaser and Seller as agent in accordance with Section 54 of the Value-Added Tax Act, 1991, in respect of all tax invoices, credit and/or debit notes in respect of all livestock, game and/or goods offered at the auction or any costs of transport and insurances premiums paid for on behalf of the Purchaser and Seller.
3. The rules of this auction shall comply with the provisions of Section 45 and all relevant regulations to the Consumer Protection Act 68 of 2008.
4. For greater clarity Section 45(1-4) states as follows:
 - 4.1 In this section, "auction" includes a sale in execution of or pursuant to a court order, to the extent that the order contemplates that the sale is to be conducted by an auction.
 - 4.2 When goods are put up for sale by auction, each lot is, unless there is evidence to the contrary, regarded to be the subject of a separate transaction.
 - 4.3 A sale by auction is complete when the auctioneer announces its completion by the fall of the hammer, or in any other customary manner, and until that announcement is made, a bid may be retracted.
 - 4.4 Notice must be given in advance that a lot or sale by auction is subject to:
 - 4.4.1 A reserved or upset price; or
 - 4.4.2 A right to bid by or on behalf of the owner or auctioneer, in which case the owner or auctioneer, or any one person on behalf of the owner or auctioneer, as the case may be, may bid at the auction.
5. Until the fall of the hammer as contemplated in Section 45(3) of the Act, any bid may be retracted or declined by the Auctioneer if not compliant with the regulations of the Consumer Protection Act.
6. The auction is not an absolute auction but subject to reserved prices settled by the sellers and as pointed out by the Auctioneer prior to the sale of the set asset or lot.
7. The auction shall take place at the date and time as advertised or publicised and will not be postponed or delayed to enable any member or group of the public to partake in the auction.
8. Should the Auctioneer become aware of any fault on advertising material or any other publication or amendment to these Rules of Auction, the Auctioneer will prior to the auction point out and when necessary amend such mistakes in the advertisement or publication.
9. Any person attending the auction to enter a bid, must prior to the auction register as a buyer on the bidders' roll and comply with the conditions as set out in Chapter 1 of FICA 2001. The purchaser shall sign the bidders' roll/card.
10. Any person who attends the auction to enter a bid on behalf of another person must be duly authorised thereto by means of a written letter of authority from its principal and such a person together with his principal must both register prior to the auction on the bidders' roll and provide all necessary information as required in Chapter 1 of the regulations issued in terms of FICA 2001 with regard to proof of its identity. The bidders' roll must be signed by such a person and on behalf of its principal.
11. Where the principal is a company the letters of authority shall appear on the letterhead of the company together with a certified copy of a resolution authorizing the person to bid on behalf of the company. (For purposes of this rule any reference to a company will include any reference to juristic person including partnerships, trusts or incorporated entities).
12. All purchasers have a right of inspection of all goods put up for sale and the auctioneer shall provide reasonable time and access prior to the start of the auction for such an inspection.
13. All livestock and goods are sold "voetstoots" and the purchasers do not enjoy the protection of Section 55 and 56 of the Consumer Protection Act.

14. Any information provided regarding the quality, breeding, age, date of insemination, condition, reproductive status or any information regarding health, production or mass or any other aspect of the livestock, is provided by the seller and any misrepresentation by the seller is without the cooperation or knowledge of the Auctioneer. Any right of recourse as a result of such misrepresentation shall be against the seller.
15. Any bid made does not include VAT which, where applicable, will be added to the bidding price for which a VAT invoice will be issued.
16. All sales are for cash and purchase price is payable immediately to the Auctioneer on acceptance of the bid unless otherwise arranged prior to the auction with the Auctioneer. Any payment made in cash is further subject to cash or any other handling fees. Should the Purchaser however fail to make payment within 7 days from date of delivery, BKB will be entitled to add interest calculated at the current bank prime rate plus 5% to the capital amount outstanding. The interest will be calculated monthly and capitalised.
17. Should the purchaser not pay the purchase price immediately and has failed to make arrangements for payment with the Auctioneer, then the Auctioneer can/will cancel the sale and treat the assets or lots as unsold lots which may again be presented on the auction for sale or be sold out of hand by means of liaison services, depending on the seller's mandate to the auctioneer.
18. Ownership in the lot or assets will remain that of the seller until the purchase price has been paid in full to the seller with the provision that the risk in the assets or lot passes to the purchaser at the fall of the hammer as set out in clause 24.
19. In the event that Purchaser has made necessary finance arrangements with BKB, the Purchaser hereby authorises BKB to pay the purchase price or costs of transport, insurance and any other agreed cost, minus BKB's commissions, on behalf of the Purchaser to the Seller and other service providers, in which event the said payment by BKB on behalf of the Purchaser will be deemed to be monies lent and advanced, the terms and conditions thereof being agreed with the Purchaser in a separate credit agreement or sale agreement. All payments made by BKB to the Seller on behalf of the Purchaser in terms of this clause will be made after the lapse of 5 (Five) working days from date of delivery of the asset to the Purchaser. Any payment made by BKB to the Seller prior to the lapse of the 5 (Five) working day period is made at the sole discretion of BKB and not an enforceable indulgence.
20. For as long as any amount is owing to BKB by the Purchaser, the Purchaser may not, where the assets are the subject of security of the Purchaser's credit facility with BKB, relinquish possession of the said asset, nor may he cede the asset or any of its rights and obligations in terms of this agreement to a third party or otherwise encumber, sell or dispossess the said asset or allow it to become the subject of any right of retention, hypothec, pledge or any encumbrance, whatever the cause thereof may be. BKB may be entitled to cede its rights and obligations without affecting its rights of recourse for any monies still due to it.
21. In the event of the Seller already being indebted to BKB or any of its affiliates at the time of this auction, the Seller hereby irrevocably authorises BKB to set off the purchase price due to the Seller by BKB (minus BKB's commission) against the amounts due by the Seller to BKB.
22. Where BKB, in terms of a credit agreement, lent and advanced monies to the Purchaser for payment of the purchase price of any asset or payment of any transport costs or insurance premiums, no defence of whatsoever nature which the Purchaser may raise against the Seller or the transport contractor or the insurance company may be raised against BKB and the Purchaser shall still be obligated to pay all amounts owing, together with further interest and costs thereon raised in terms of the credit agreement or sale agreement, to be BKB. The conditions of this clause do not interfere with the rights, entitlements or remedies the Purchaser may have against the Seller, transport contractor or insurance company.
23. Neither the Purchaser, nor the Seller, shall be entitled to apply set-off or to retain any monies owing arising from any claim they may have against each other or BKB with regards to any amount owing in terms hereof.
24. Each lot shall immediately after the fall of the hammer deemed to be delivered to the purchaser at which time the risk will pass to the purchaser who will at his own risk and cost remove the lots or assets from the auction terrain. Removal of any assets or lots however will not be allowed by the Auctioneer until payment of the purchase price by

the purchaser or acceptable arrangements for payment thereof have been made by the purchaser with the Auctioneer.

25. The Auctioneer will only be obliged to give reasons of the auction if such reasons are other than the voluntary sale of goods by its owners.
26. The bidders' roll and vendor roll will be available for inspection during the normal office hours at the business premises of the Auctioneer.
27. The rules of auction will only be read out at the auction if they were not available to the public at the place of business of the Auctioneer. In the event of livestock and game auctions, the rules of auction remain unchanged and are in general available at the business premises of the Auctioneer or on the website of the Auctioneer.
28. Under no circumstances will BKB be held liable for any loss or damage of any cause whatsoever albeit direct or indirect damages suffered by anyone if the livestock at the auction premises have to be placed under quarantine as a result of the presence of a livestock disease present. In such event BKB will have the right to cancel the auction as well as any already complete sales and no party will be entitled or have a right of recourse against BKB.
29. Any party requiring permits, removal certificate, documentation of identification or any other statutory prescribed document will solely be responsible for obtaining same. Any instructions to an auctioneer with regards to the loading, transporting, choice of transport contractors, insurance or choice of insurers will be executed at the sole risk of the person acquiring such services and the Auctioneer will not be held responsible for any losses whether direct or indirect which may be suffered as a result of giving effect to the instructions by the Auctioneer. The Auctioneer however does accept responsibility as contemplated in Section 35(2) of the Consumer Protection Act whilst the goods or lots are in the possession of the auctioneer. Any agreement entered into by the Auctioneer with a transport company or insurer is done so in its representative capacity of the seller or buyer. All transport costs or insurance premiums are therefore payable to the Auctioneer in cash except if acceptable alternative arrangements were made with the Auctioneer.
30. Both the seller and the buyer consent to the jurisdiction of the Magistrate's Court as contemplated in Section 45 of Act 32 of 1944 having regard to any action which the Auctioneer may institute against the buyer or seller irrespective of the cause of action. Notwithstanding the aforesaid the Auctioneer will have the sole and absolute discretion to institute action in any High Court with appropriate jurisdiction.
31. Any legal costs that BKB may have or will incur as a result of the non-compliance of the Purchaser and/or Seller in terms of its or their obligations herein, shall be recoverable by BKB, together with collection commissions from the Purchaser and/or Seller on a scale as between attorney and own client.
32. No variation, amendment, novation or addition to these terms and conditions will have the effect of BKB renouncing any of its rights in terms hereof, unless it is reduced to writing and signed by BKB.
33. No relaxation or indulgence by the Auctioneer must be interpreted as a waiver of any of the Auctioneer's rights in terms hereof. Such relaxation or indulgence must also not be interpreted as a novation hereof.
34. Should any condition be unlawful or become retrospectively unlawful, that unlawful condition shall be deemed to be amended to the extent and in the manner as is necessary to make it lawful or should such amendment be impossible, the unlawful conditions shall be deemed devisable from the remainder of the conditions and *pro non scripto*.
35. The cattle scale despite being calibrated, is not verified in term of the Legal Metrology Act.
36. The weight as displayed for each lot is an unverified indication of average weight and may not be relied on for purposes of entering a bid.
37. All sales of livestock are sales per head of cattle and not per kilogram
38. Rules of auctions and term and conditions in other languages can be asked for.



The Trusted Home of Agriculture
Die Betroubare Tuiste van Landbou

**Baie dankie vir u
ondersteuning!**