

AMPTELIKE VEILINGSKATALOGUS VIR / OFFICIAL AUCTION CATALOGUE FOR

# PF SCHEEPERS - ZINABOS

Veilingsdatum / Auction Date:  
**02 August 2024**

Data soos op / Data as on:  
**28 June 2024**



## SALES UNDER AUSPICES OF BONSMARA SA

Bonsmara stud breeding is subject to the stipulations of the Livestock Improvement Act and conforms to the standards of Bonsmara SA. The Society therefore has the right to implement certain controls to ensure the accuracy of information regarding Parentage, Performance and Estimated Breeding Values.

Information regarding Parentage, Performance and Estimated Breeding Values of animals, as supplied by the breeder, have been verified and compared to the official database of LOGIX BEEF. Bonsmara SA therefore, confirms the accuracy of such information.

To the knowledge of the Society these controls have been carried out accurately. However, the Society does not take any responsibility for incorrect information through printing errors or incorrect information provided by the breeder.

Animals on such sales have been visually screened by Inspectors of Bonsmara SA and comply with the Bonsmara Minimum Breed Standards as stipulated by the Society.

### The Society DOES NOT have any control over:

- Immunization and health status of animals
- Pregnancy status of cows and heifers
- Suitability of a bull for breeding
- Fertility status as well as venereal diseases and
- Commercial animals

Since the above is not classified as information regarding Parentage, Performance and Estimated Breeding Values, it DOES NOT fall within the jurisdiction of the meaning "Under the Auspices of Bonsmara SA".



## VEILINGS ONDER BESKERMING VAN BONSMARA SA

Bonsmara stoetteling wat onderhewig is aan die bepalings van die Veeverbeteringswet, vind plaas onder die vaandel van Bonsmara SA. Daarom behou die Genootskap hom die reg voor om kontroles volgens bepaalde prosedures uit te oefen ten opsigte van Ouerskap inligting, Prestasiedata en Beraamde Teelwaardes.

Ouerskap inligting, Prestasiedata en Beraamde Teelwaardes soos deur die teler voorsien vir die doel van hierdie katalogus, is gekontroleer en vergelyk met die amptelike databasis soos gehou deur LOGIX BEEF. Bonsmara SA bevestig dus die korrektheid van sodanige inligting.

Alhoewel die kontroles na die beste wete van die Genootskap gedoen is, kan die Genootskap egter nie verantwoordelik gehou word vir foutiewe inligting as gevolg van drukkersfoute of verkeerde inligting deur die telers verskaf nie.

Diere wat op hierdie veilings aangebied word, is onderwerp aan 'n proses van visuele inspeksie deur Keurders van Bonsmara SA en voldoen aan die Bonsmara Minimum Rasstandaarde soos bepaal deur die Genootskap.

### Die Genootskap het egter GEEN beheer oor:

- Immunisering en gesondheidstatus van diere
- Dragtigheidstatus van koeie en verse
- Teelgeskiktheid van bulle
- Vrugbaarheidstatus, asook geslagsiektes en
- Kommersiële diere nie.

Aangesien bogenoemde nie val onder die bedoeling met Ouerskap inligting, Prestasiedata en Beraamde Teelwaardes nie, sorteer dit NIE onder die jurisdiksie van die bedoeling "Onder beskerming van Bonsmara SA" nie.



## ANIMAL AND PEDIGREE INFORMATION

**LOT 1** 1 **THE RED CATTLE FARM** 2

3

ABC 150029 4

2015-02-03 5

SP 6

Parentage	Sire	Dam
DNA	✓	
Genomic	✓	

DEF 100066 P

7

DEF 050022

---

8

GHI 070076 HH(c) 9

AGE/CALV. 14/10  
AVG. Wt/CALV. 92/10  
ICP 395

---

JKL 000077 P

---

12

MNO 030002

AGE/CALV. 19/10  
AVG. Wt/CALV. 109/10  
ICP 407

1. Lot Number
2. Owner of the animal
3. Herd's logo (if available)
4. Animal Identification Number
5. Birth date
6. Herd book section - NFR / PEN / F0 / A / B / SP
7. Four (4) generation pedigree
8. Genomic testing - it is indicated with the GT logo
9. Polled Status - the status will only be printed for animals that have been tested
10. Parentage Verification - a green tick (✓) indicates that the sire and/or dam has been verified via either microsatellite (DNA), or Genomic testing
11. QR Code - This code can be scanned with a smart device. It redirects to the animal's information on [www.SABeefBulls.com](http://www.SABeefBulls.com) where all information for the animal is available.
12. Dam information
  - Age and Number of Calvings
  - Average Wean Index and Number of Calves Weaned
  - Intercalving Period

## MYOSTATIN STATUS

The animal's status, if tested for myostatin variants, is indicated as follows:

- Not Tested
- 0 - Normal
- 1 - Heterozygous / Carrier of Double-Muscling gene
- 2 - Homozygous / Double-Muscled

## LOGIX SELECTION VALUES

Calving Ease Value	Weaner Calf Value	Fertility Value	Maintenance Value	Cow Value	Growth Value	Carcass Value
109	98	111	99	101	98	103
1	2	3	4	5	6	7

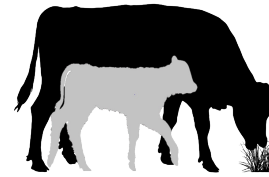

### 5 L♀ GIX Cow Value

Selection of:

- Fertile cows,
- with low maintenance,
- that calf easily,
- and wean heavy calves

- 1 Calving Ease Value EBVs Birth Direct & Maternal
- Calf Growth Value EBV Wean Direct
- 3 Fertility Value EBVs Cow & Heifer Fertility, EBV Longevity
- Milk Value EBV Wean Maternal
- 4 Maintenance Value EBVs Mature weight & Milk

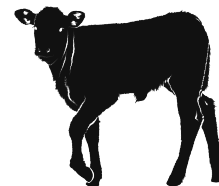

### 2 L♀ GIX Weaner Calf Value

Selection of:

- Heavier weaning weights,
- with more milk,
- but restricted birth weight



### 7 L♀ GIX Carcass Value

Selection for higher meat yield on carcass

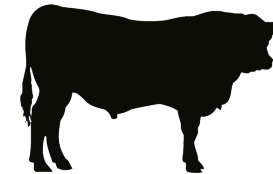

### 6 L♀ GIX Growth Value

Selection of efficient growers on veld & in the feedlot

## INTERPRETATION OF BREEDING VALUE INDICES

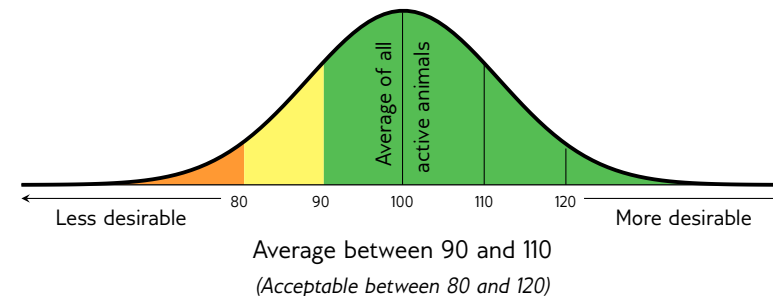

## EXPLANATION OF BREEDING VALUES AND SELECTION VALUES

Traits	Description/Measurement	Goal	General Guidelines							
			<80	<90	90-110	>110	>120			
Selection Values	<b>5</b> Cow Value	CV	Combination of Calving Ease, Calf Growth, Milk, Maintenance and Fertility Values (Rand-Value)	Profitable Cow	Loss					Profit
	<b>1</b> Calving Ease Value	CEV	Risk for calving problems (calf too heavy) vs calf too small	Average birth weight	High					Low
	<b>2</b> Calf Growth Value	CGrV	Calf's genetic ability for pre-weaning growth	Heavy weaner calf	Light					Heavy
	<b>3</b> Milk Value	MlkV	Cow's genetic mothering and milking ability	Enough milk for the calf	Less					More
	<b>4</b> Maintenance Value	MntV	Maintenance requirements of cow (cow weight and milk)	Low cow maintenance	High				*	Low
	<b>3</b> Fertility Value	FertV	Fertility and retention of cows and heifers	Fertile cows	Low					High
	<b>2</b> Weaner Calf Value	WnCV	Combination of calf's weight and cow's milk	Heavy weaner calves	Light					Heavy
	<b>6</b> Growth Value	GV	Efficient growth on veld and in feedlot (Rand-value)	Profitable growth	Loss					Profit
Cow & Heifer	<b>7</b> Carcass Value	VarcV	Meat on carcass (Weight and RTU EBVs)	More meat on the carcass	Less					More
	<b>7</b> Production Value	PV	Combination of Cow- and Growth values (Rand-value)	Profitable animals	Loss					Profit
	<b>8</b> Birth Weight Direct	BD	Birth weight (Calf's genetic ability)	Average birth weight	Heavy					Light
	<b>9</b> Birth Weight Maternal	BM	Birth weight (Cow's genetic ability)	Easy calving	Heavy					Light
	<b>10</b> Weaning Weight Direct	WD	Weaning weight (Calf's genetic ability)	Heavy weaner calves	Light					Heavy
	<b>18</b> Weaning Weight Maternal	WM	Weaning weight (Cow's genetic ability)	Good mothers	Poor					Good
Fertility	<b>18</b> Mature Cow Weight	MW	Cow weight at weaning of first three calves	Average mature cow weight	Light			*	*	Heavy
	<b>12</b> Heifer Fertility	HF	Age at first calving	Fertile heifers	Less					More
	<b>13</b> Cow Fertility	CFE	First 3 inter-calving periods (ICPs)	Fertile cows	Less					More
	<b>11</b> Scrotal Circumference	SC	Scrotal circumference as measured during the growth test	Fertile bulls	Less					More
Growth & Frame	<b>14</b> Longevity	LG	Retention of progeny	Acceptable progeny	Poor					Good
	<b>15</b> Post-Wean Weight	PWn	12- and 18 month weights	Good post-wean growth	Low				*	High
	<b>16</b> Average Daily Gain	ADG	Average daily gain	Good growth	Poor					Good
	<b>17</b> Feed Conversion Ratio	FCR	100g feed intake / g weight gain	Feed efficiency	Poor					Good
	<b>19</b> Height	H	Shoulder / Hip height in growth test	Average height	Short					Tall
	<b>20</b> Length	L	Length in growth test	Longer for more muscle	Short					Long
	<b>24</b> Length-Height Ratio	LH	EBV Length / EBV Height	Longer rather than tall	<1					>1
Carcass	<b>21</b> Eye Muscle Area	EMA	RTU measured eye muscle area	Bigger steaks	Small					Big
	<b>22</b> Fat Thickness	Fat	RTU measured P8 backfat thickness	Carcass quality	Thin					Thick
	<b>23</b> Marbling	Mar	RTU measured % of intra-muscular fat	Juicy meat	Low					High
	<b>Dressing Percentage</b>	D%	Carcass weight / Live weight	High dressing percentage	Low					High

\* Determined by own selection goal

### GENETIC VALUES - BUILDING BLOCKS

Calf and Mother			Fertility				Post-Wean Growth			Frame			Carcass		
Birth Dir.	Wean Dir.	Wean Mat.	Scrot. Circ.	Heifer Fert.	Cow Fert.	Longev.	Post Wean	ADG	FCR	Mature Weight	Height	Length	EMA	Fat	Mar
<b>99</b>	<b>99</b>	<b>90</b>	<b>97</b>	<b>75</b>	<b>92</b>	<b>85</b>	<b>100</b>	<b>94</b>	<b>93</b>	<b>92</b>	<b>123</b>	<b>110</b>	<b>104</b>	<b>100</b>	<b>79</b>
8	9	10	11	12	13	14	15	16	17	18	19	20	21	22	23

### PHENOTYPIC VALUES

Wean Index	365D Index	540D Index	ADG Index	FCR Index	Scrotum	LH
<b>109</b>	<b>104</b>	<b>105</b>	<b>122</b>	<b>117</b>	<b>327</b>	<b>1.22</b>
16	17	11	24			

The Logix Selection Values are compiled of specific genetic building blocks, as indicated in the selection value descriptions on the previous page. These genetic building blocks are indicated in the catalogue by their Breeding Value Indices.

- Wean, 365D, 540D, ADG and FCR Indices - phenotypic index obtained within the animal's contemporary group
- Scrotum - adjusted scrotal circumference, in mm, as measured during the growth test
- Length-Height Ratio (LH) - the animal's length / height ratio as measured during the growth test

**BULLS**

**LOT 1** P.F. SCHEEPERS

CEP 210407  
2021-07-27  
SP

Parentage Sire Dam

DNA

Genomic

CEP 180116  
AGE/CALV. 6/4  
AVG. WJ/CALV. 93/2  
ICP 415

TMB 170554 HH(c)

TMB 140426  
AGE/CALV. 9/8  
AVG. WJ/CALV. 99/8  
ICP 366

DAJ 150086 HH(c)

CEP 160019  
AGE/CALV. 8/6  
AVG. WJ/CALV. 100/6  
ICP 382

JL 100600

JL 110015  
AGE/CALV. 11/9  
AVG. WJ/CALV. 108/8

FCT 080118

MMJ 090073  
AGE/CALV. 10/6  
AVG. WJ/CALV. 99/5

TOR 070049

DAJ 120094  
AGE/CALV. 8/5  
AVG. WJ/CALV. 105/5

CEF 130317 HH(c)

CEP 120125  
AGE/CALV. 11/9  
AVG. WJ/CALV. 97/9

Calving Ease Value	Weaner Calf Value	Fertility Value	Maintenance Value	Cow Value	Growth Value	Carcass Value
<b>115</b>	<b>90</b>	<b>115</b>	<b>100</b>	<b>104</b>	<b>93</b>	<b>95</b>

Calf and Mother			Fertility				Post-Wean Growth			Frame			Carcass		
Birth Dir.	Wean Dir.	Wean Mat.	Scr. Circ.	Heifer Fert.	Cow Fert.	Longev.	Post Wean	ADG	FCR	Mature Weight	Height	Length	EMA	Fat	Mar
113	89	96	88	113	108	111	90	96	106	98	83	84	86	113	113

Wean Index	365D Index	540D Index	ADG Index	FCR Index	Scrotum	LH
93	-	-	95	-	353	1.20

Myostatin	
Q204X	0
NT821	0
F94L	0

**REMARKS:** Kalfgemak vir verse LOGIX EBV Analysis: 2024-06-19

**LOT 2** P.F. SCHEEPERS

CEP 210443  
2021-08-15  
SP

Parentage Sire Dam

DNA

Genomic

CEP 170060  
AGE/CALV. 7/4  
AVG. WJ/CALV. 101/4  
ICP 421

TMB 170554 HH(c)

TMB 140426  
AGE/CALV. 9/8  
AVG. WJ/CALV. 99/8  
ICP 366

CEF 130317 HH(c)

CEP 120158  
AGE/CALV. 11/10  
AVG. WJ/CALV. 92/9  
ICP 367

JL 100600

JL 110015  
AGE/CALV. 11/9  
AVG. WJ/CALV. 108/8

FCT 080118

MMJ 090073  
AGE/CALV. 10/6  
AVG. WJ/CALV. 99/5

CEF 110301 HH(c)

CEP 100161  
AGE/CALV. 13/9  
AVG. WJ/CALV. 103/7

NPT 070170

CEF 020059  
AGE/CALV. 12/10  
AVG. WJ/CALV. 104/8

Calving Ease Value	Weaner Calf Value	Fertility Value	Maintenance Value	Cow Value	Growth Value	Carcass Value
<b>106</b>	<b>110</b>	<b>105</b>	<b>93</b>	<b>109</b>	<b>109</b>	<b>121</b>

Calf and Mother			Fertility				Post-Wean Growth			Frame			Carcass		
Birth Dir.	Wean Dir.	Wean Mat.	Scr. Circ.	Heifer Fert.	Cow Fert.	Longev.	Post Wean	ADG	FCR	Mature Weight	Height	Length	EMA	Fat	Mar
101	113	88	89	95	108	114	114	117	120	107	101	107	110	123	136

Wean Index	365D Index	540D Index	ADG Index	FCR Index	Scrotum	LH
105	-	-	106	-	330	1.19

Myostatin	
Q204X	0
NT821	0
F94L	0

**REMARKS:** Kalfgemak vir verse LOGIX EBV Analysis: 2024-06-19

**LOT 3** P.F. SCHEEPERS

CEP 210440  
2021-08-14  
SP

Parentage Sire Dam

DNA

Genomic

CEP 160218  
AGE/CALV. 7/5  
AVG. WJ/CALV. 106/5  
ICP 362

CEF 150315

CEF 130127  
AGE/CALV. 10/7  
AVG. WJ/CALV. 99/6  
ICP 455

ADV 100068

CEF 070208  
AGE/CALV. 11/8  
AVG. WJ/CALV. 104/8  
ICP 383

CEF 100304 HH(c)

CEF 050121  
AGE/CALV. 12/10  
AVG. WJ/CALV. 99/10

GCD 090102

CEF 070226  
AGE/CALV. 7/4  
AVG. WJ/CALV. 99/4

SYF 070036

ADV 070142  
AGE/CALV. 5/3  
AVG. WJ/CALV. 98/3

CEF 040431

CEF 990078  
AGE/CALV. 12/10  
AVG. WJ/CALV. 101/8

Calving Ease Value	Weaner Calf Value	Fertility Value	Maintenance Value	Cow Value	Growth Value	Carcass Value
<b>90</b>	<b>117</b>	<b>91</b>	<b>92</b>	<b>101</b>	<b>132</b>	<b>123</b>

Calf and Mother			Fertility				Post-Wean Growth			Frame			Carcass		
Birth Dir.	Wean Dir.	Wean Mat.	Scr. Circ.	Heifer Fert.	Cow Fert.	Longev.	Post Wean	ADG	FCR	Mature Weight	Height	Length	EMA	Fat	Mar
83	123	92	91	82	104	102	126	122	115	108	111	121	111	80	112

Wean Index	365D Index	540D Index	ADG Index	FCR Index	Scrotum	LH
105	-	-	146	-	312	1.26

Myostatin	
Q204X	0
NT821	0
F94L	0

**REMARKS:** Speenkalf - Maternaal LOGIX EBV Analysis: 2024-06-19

BULLE

**LOT 4** P.F. SCHEEPERS

CEF 210547  
2021-09-28  
SP

Ouerskap Vaar Moer

DNS

Genomies

CEF 180520

CEF 180079  
OUD/KALW. 5/3  
GEM. SI/KALW. 99/3  
TKP 402

CEF 120159  
OUD/KALW. 11/8  
GEM. SI/KALW. 104/8  
TKP 383

CEF 160490

VV 140512  
OUD/KALW. 9/7  
GEM. SI/KALW. 107/7  
TKP 415

CEF 130548 HH(c)

CEF 120159

CEF 100304 HH(c)

CEF 060200  
OUD/KALW. 12/8  
GEM. SI/KALW. 110/8

VV 110238

VV 080343  
OUD/KALW. 9/5  
GEM. SI/KALW. 101/5

GJN 100238

CEF 110046  
OUD/KALW. 13/10  
GEM. SI/KALW. 105/10

CEF 100330

CEF 090180  
OUD/KALW. 9/7  
GEM. SI/KALW. 101/7

Geboortegemak Waarde	Speenkalf Waarde	Vrugbaarheids-waarde	Onderhouds-waarde	Koeiwaarde	Groei-waarde	Karkas-waarde
109	120	102	109	120	107	116

Kalf en Moeder			Vrugbaarheid				Na-Speen Groei			Raam			Karkas		
Geb. Dir.	Spn. Dir.	Spn. Mat.	Skr. Omtr.	Vers Vrugb.	Koei Vrugb.	Lankl.	Na-Speen	GDT	VOV	Volw. Gewig	Hoogte	Lengte	OSO	Vet	Mar
103	104	116	87	107	87	117	104	112	119	91	93	101	131	117	95

Spn. Indeks	365D Indeks	540D Indeks	GDT Indeks	VOV Indeks	Skrotum	LH
95	-	-	96	-	353	1.19

Miostatien	
Q204X	0
NT821	0
F94L	0

OPMERKINGS: Kalfgemak vir verse LOGIX EBV Analise: 2024-06-19

**LOT 5** P.F. SCHEEPERS

CEF 210431  
2021-08-09  
SP

Ouerskap Vaar Moer

DNS ✓

Genomies

CEF 170249  
OUD/KALW. 6/4  
GEM. SI/KALW. 106/3  
TKP 428

CEF 120027  
OUD/KALW. 9/7  
GEM. SI/KALW. 93/7  
TKP 359

TMB 140015

TMB 140426  
OUD/KALW. 9/8  
GEM. SI/KALW. 99/8  
TKP 366

CEF 130437

CEF 120027

JL 100600

JL 110015  
OUD/KALW. 11/9  
GEM. SI/KALW. 108/8

FCT 080118

MMJ 090073  
OUD/KALW. 10/6  
GEM. SI/KALW. 99/5

CEF 110446

CEF 110061  
OUD/KALW. 6/1  
GEM. SI/KALW. 110/1

NPT 070170

CEF 060082  
OUD/KALW. 9/5  
GEM. SI/KALW. 98/5

Geboortegemak Waarde	Speenkalf Waarde	Vrugbaarheids-waarde	Onderhouds-waarde	Koeiwaarde	Groei-waarde	Karkas-waarde
90	115	114	82	114	116	121

Kalf en Moeder			Vrugbaarheid				Na-Speen Groei			Raam			Karkas		
Geb. Dir.	Spn. Dir.	Spn. Mat.	Skr. Omtr.	Vers Vrugb.	Koei Vrugb.	Lankl.	Na-Speen	GDT	VOV	Volw. Gewig	Hoogte	Lengte	OSO	Vet	Mar
89	122	99	89	110	110	108	121	122	122	121	109	112	104	101	124

Spn. Indeks	365D Indeks	540D Indeks	GDT Indeks	VOV Indeks	Skrotum	LH
104	-	-	104	-	321	1.21

Miostatien	
Q204X	0
NT821	0
F94L	0

OPMERKINGS: LOGIX EBV Analise: 2024-06-19

**LOT 6** P.F. SCHEEPERS

CEF 210427  
2021-08-09  
SP

Ouerskap Vaar Moer

DNS

Genomies

CEF 180173  
OUD/KALW. 5/4  
GEM. SI/KALW. 106/2  
TKP 375

CEF 090017  
OUD/KALW. 11/7  
GEM. SI/KALW. 106/7  
TKP 424

CEF 160490

VV 140512  
OUD/KALW. 9/7  
GEM. SI/KALW. 107/7  
TKP 415

LAR 140064 HH(c)

CEF 090017

CEF 100304 HH(c)

CEF 060200  
OUD/KALW. 12/8  
GEM. SI/KALW. 110/8

VV 110238

VV 080343  
OUD/KALW. 9/5  
GEM. SI/KALW. 101/5

LAR 090281

LAR 110039 HH(c)  
OUD/KALW. 11/8  
GEM. SI/KALW. 107/8

CEF 060391

CEF 060122  
OUD/KALW. 5/1  
GEM. SI/KALW. 103/1

Geboortegemak Waarde	Speenkalf Waarde	Vrugbaarheids-waarde	Onderhouds-waarde	Koeiwaarde	Groei-waarde	Karkas-waarde
87	117	113	78	115	113	121

Kalf en Moeder			Vrugbaarheid				Na-Speen Groei			Raam			Karkas		
Geb. Dir.	Spn. Dir.	Spn. Mat.	Skr. Omtr.	Vers Vrugb.	Koei Vrugb.	Lankl.	Na-Speen	GDT	VOV	Volw. Gewig	Hoogte	Lengte	OSO	Vet	Mar
86	120	111	108	106	110	116	118	121	124	126	117	117	136	123	75

Spn. Indeks	365D Indeks	540D Indeks	GDT Indeks	VOV Indeks	Skrotum	LH
108	-	-	90	-	383	1.20

Miostatien	
Q204X	0
NT821	0
F94L	0

OPMERKINGS: LOGIX EBV Analise: 2024-06-19



**BULLS**

**LOT 7** P.F. SCHEEPERS

**CEP 210475**  
2021-08-26  
SP

Parentage Sire Dam

DNA

Genomic

**CEP 170545**

☞ **CEF 130548** HH(c)  
AGE/CALV. 13/10  
AVG. WJ/CALV. 105/10

**CEF 100170**  
AGE/CALV. 13/9  
AVG. WJ/CALV. 98/9  
ICP 386

**CEF 090323**

**CEF 120120**  
AGE/CALV. 10/8  
AVG. WJ/CALV. 110/7  
ICP 393

**CEF 090089**  
AGE/CALV. 7/5  
AVG. WJ/CALV. 78/3  
ICP 423

**GJN 100238**

**CEF 110046**  
AGE/CALV. 13/10  
AVG. WJ/CALV. 105/10

**CEF 080338**

**CEF 070013**  
AGE/CALV. 12/10  
AVG. WJ/CALV. 100/10

**CEF 060391**

**CEF 060170**  
AGE/CALV. 10/5  
AVG. WJ/CALV. 111/4

**CEF 060478**

**CEF 050168**  
AGE/CALV. 13/9  
AVG. WJ/CALV. 100/9

Calving Ease Value	Weaner Calf Value	Fertility Value	Maintenance Value	Cow Value	Growth Value	Carcass Value
<b>105</b>	<b>124</b>	<b>122</b>	<b>93</b>	<b>131</b>	<b>133</b>	<b>133</b>

Calf and Mother			Fertility				Post-Wean Growth			Frame			Carcass		
Birth Dir.	Wean Dir.	Wean Mat.	Scr. Circ.	Heifer Fert.	Cow Fert.	Longev.	Post Wean	ADG	FCR	Mature Weight	Height	Length	EMA	Fat	Mar
104	119	103	97	127	108	106	131	137	130	106	137	131	123	120	113

Wean Index	365D Index	540D Index	ADG Index	FCR Index	Scrotum	LH
96	-	-	135	-	320	1.15

Myostatin	
Q204X	0
NT821	0
F94L	0

**REMARKS:** Kalfgemak vir verse

**LOGIX** EBV Analysis: 2024-06-19

**LOT 8** P.F. SCHEEPERS

**CEP 210432**  
2021-08-10  
SP

Parentage Sire Dam

DNA

Genomic

**CEP 170544**

☞ **TMB 170554** HH(c)

**TMB 140426**  
AGE/CALV. 9/8  
AVG. WJ/CALV. 99/8  
ICP 366

☞ **CEF 130317** HH(c)

☞ **CEF 090230** HH(c)  
AGE/CALV. 11/9  
AVG. WJ/CALV. 102/10  
ICP 395

**JL 100600**

**JL 110015**  
AGE/CALV. 11/9  
AVG. WJ/CALV. 108/8

☞ **FCT 080118**

**MMJ 090073**  
AGE/CALV. 10/6  
AVG. WJ/CALV. 99/5

☞ **CEF 110301** HH(c)

**CEF 100161**  
AGE/CALV. 13/9  
AVG. WJ/CALV. 103/7

**LAR 050023**

**CEF 040143**  
AGE/CALV. 12/7  
AVG. WJ/CALV. 108/6

Calving Ease Value	Weaner Calf Value	Fertility Value	Maintenance Value	Cow Value	Growth Value	Carcass Value
<b>95</b>	<b>120</b>	<b>106</b>	<b>78</b>	<b>113</b>	<b>108</b>	<b>120</b>

Calf and Mother			Fertility				Post-Wean Growth			Frame			Carcass		
Birth Dir.	Wean Dir.	Wean Mat.	Scr. Circ.	Heifer Fert.	Cow Fert.	Longev.	Post Wean	ADG	FCR	Mature Weight	Height	Length	EMA	Fat	Mar
90	125	98	105	97	108	113	117	110	111	126	122	123	118	95	133

Wean Index	365D Index	540D Index	ADG Index	FCR Index	Scrotum	LH
112	-	-	90	-	332	1.20

Myostatin	
Q204X	0
NT821	0
F94L	0

**REMARKS:**

**LOGIX** EBV Analysis: 2024-06-19

**LOT 9** P.F. SCHEEPERS

**CEP 210434**  
2021-08-12  
SP

Parentage Sire Dam

DNA

Genomic

**CEP 170516**

☞ **CEF 150315**

**CEF 130127**  
AGE/CALV. 10/7  
AVG. WJ/CALV. 99/6  
ICP 455

**NPT 070170**

**CEF 020218**  
AGE/CALV. 11/7  
AVG. WJ/CALV. 91/8  
ICP 453

☞ **CEF 100304** HH(c)

**CEF 050121**  
AGE/CALV. 12/10  
AVG. WJ/CALV. 99/10

**GCD 090102**

**CEF 070226**  
AGE/CALV. 7/4  
AVG. WJ/CALV. 99/4

**NPT 040187**

**NPT 050053**  
AGE/CALV. 7/4  
AVG. WJ/CALV. 109/4

**RCO 930139**

**CEF 950024**  
AGE/CALV. 16/14  
AVG. WJ/CALV. 100/14

Calving Ease Value	Weaner Calf Value	Fertility Value	Maintenance Value	Cow Value	Growth Value	Carcass Value
<b>97</b>	<b>98</b>	<b>105</b>	<b>89</b>	<b>97</b>	<b>114</b>	<b>113</b>

Calf and Mother			Fertility				Post-Wean Growth			Frame			Carcass		
Birth Dir.	Wean Dir.	Wean Mat.	Scr. Circ.	Heifer Fert.	Cow Fert.	Longev.	Post Wean	ADG	FCR	Mature Weight	Height	Length	EMA	Fat	Mar
95	112	77	116	92	117	105	115	117	110	112	89	109	114	76	130

Wean Index	365D Index	540D Index	ADG Index	FCR Index	Scrotum	LH
102	-	-	114	-	402	1.26

Myostatin	
Q204X	0
NT821	0
F94L	0

**REMARKS:**

**LOGIX** EBV Analysis: 2024-06-19

**BULLE**

**LOT 10** P.F. SCHEEPERS

CEF 210402  
2021-07-24  
SP

Ouerskap Vaar Moer

DNS

Genomies

CEF 150219  
OUD/KALW. 8/6  
GEM. SI/KALW. 101/6  
TKP 398

TMB 140015

TMB 140426  
OUD/KALW. 9/8  
GEM. SI/KALW. 99/8  
TKP 366

CEF 100418

CEF 090017  
OUD/KALW. 11/7  
GEM. SI/KALW. 106/7  
TKP 424

JL 100600

JL 110015  
OUD/KALW. 11/9  
GEM. SI/KALW. 108/8

FCT 080118

MMJ 090073  
OUD/KALW. 10/6  
GEM. SI/KALW. 99/5

CEF 080460

CEF 080018  
OUD/KALW. 7/4  
GEM. SI/KALW. 92/4

CEF 060391

CEF 060122  
OUD/KALW. 5/1  
GEM. SI/KALW. 103/1

Geboortegemak Waarde	Speenkalf Waarde	Vrugbaarheids-waarde	Onderhouds-waarde	Koeiwaarde	Groei-waarde	Karkas-waarde
<b>113</b>	<b>100</b>	<b>123</b>	<b>86</b>	<b>116</b>	<b>98</b>	<b>105</b>

Kalf en Moeder			Vrugbaarheid				Na-Speen Groei			Raam			Karkas		
Geb. Dir.	Spn. Dir.	Spn. Mat.	Skr. Omtr.	Vers Vrugb.	Koei Vrugb.	Lankl.	Na-Speen	GDT	VOV	Volw. Gewig	Hoogte	Lengte	OSO	Vet	Mar
113	99	106	86	113	115	126	103	102	107	114	95	102	111	81	106

Spn. Indeks	365D Indeks	540D Indeks	GDT Indeks	VOV Indeks	Skrotum	LH
92	-	-	96	-	345	1.22

Miostatien	
Q204X	1
NT821	0
F94L	0

**OPMERKINGS:** Moeder Elite Brons **LOGIX** EBV Analise: 2024-06-19

**LOT 11** P.F. SCHEEPERS

CEF 210489  
2021-08-31  
SP

Ouerskap Vaar Moer

DNS

Genomies

CEF 140197  
OUD/KALW. 9/7  
GEM. SI/KALW. 98/7  
TKP 392

CEF 130548 HH(c)

CEF 120040  
OUD/KALW. 12/9  
GEM. SI/KALW. 98/8  
TKP 388

CEF 110301 HH(c)

CEF 040188  
OUD/KALW. 10/8  
GEM. SI/KALW. 94/8  
TKP 387

GJN 100238

CEF 110046  
OUD/KALW. 13/10  
GEM. SI/KALW. 105/10

CEF 080426

CEF 080177  
OUD/KALW. 7/4  
GEM. SI/KALW. 102/4

CEF 080338

CEF 080218  
OUD/KALW. 9/6  
GEM. SI/KALW. 103/6

CEF 990259

COM 960051  
OUD/KALW. 11/7  
GEM. SI/KALW. 99/7

Geboortegemak Waarde	Speenkalf Waarde	Vrugbaarheids-waarde	Onderhouds-waarde	Koeiwaarde	Groei-waarde	Karkas-waarde
<b>113</b>	<b>113</b>	<b>112</b>	<b>100</b>	<b>118</b>	<b>98</b>	<b>105</b>

Kalf en Moeder			Vrugbaarheid				Na-Speen Groei			Raam			Karkas		
Geb. Dir.	Spn. Dir.	Spn. Mat.	Skr. Omtr.	Vers Vrugb.	Koei Vrugb.	Lankl.	Na-Speen	GDT	VOV	Volw. Gewig	Hoogte	Lengte	OSO	Vet	Mar
110	113	87	74	122	95	103	114	109	112	99	94	104	139	77	70

Spn. Indeks	365D Indeks	540D Indeks	GDT Indeks	VOV Indeks	Skrotum	LH
102	-	-	96	-	307	1.21

Miostatien	
Q204X	1
NT821	0
F94L	0

**OPMERKINGS:** Speenkalf bul **LOGIX** EBV Analise: 2024-06-19

**LOT 12** P.F. SCHEEPERS

CEF 220357  
2022-03-20  
SP

Ouerskap Vaar Moer

DNS

Genomies

CEF 190265  
OUD/KALW. 4/2  
GEM. SI/KALW. 101/2  
TKP 391

CEF 130317 HH(c)

CEF 130181  
OUD/KALW. 10/8  
GEM. SI/KALW. 106/7  
TKP 381

CEF 170444

CEF 170207  
OUD/KALW. 6/4  
GEM. SI/KALW. 99/4  
TKP 486

CEF 110301 HH(c)

CEF 100161  
OUD/KALW. 13/9  
GEM. SI/KALW. 103/7

HJB 040251

CEF 090059  
OUD/KALW. 6/4  
GEM. SI/KALW. 102/4

CEF 130437

CEF 080142  
OUD/KALW. 15/11  
GEM. SI/KALW. 95/12

CEF 150515

CEF 140011  
OUD/KALW. 10/8  
GEM. SI/KALW. 105/8

Geboortegemak Waarde	Speenkalf Waarde	Vrugbaarheids-waarde	Onderhouds-waarde	Koeiwaarde	Groei-waarde	Karkas-waarde
<b>129</b>	<b>102</b>	<b>112</b>	<b>93</b>	<b>113</b>	<b>128</b>	<b>119</b>

Kalf en Moeder			Vrugbaarheid				Na-Speen Groei			Raam			Karkas		
Geb. Dir.	Spn. Dir.	Spn. Mat.	Skr. Omtr.	Vers Vrugb.	Koei Vrugb.	Lankl.	Na-Speen	GDT	VOV	Volw. Gewig	Hoogte	Lengte	OSO	Vet	Mar
129	100	87	121	113	107	106	113	123	113	107	91	107	111	93	110

Spn. Indeks	365D Indeks	540D Indeks	GDT Indeks	VOV Indeks	Skrotum	LH
105	-	-	110	-	385	1.25

Miostatien	
Q204X	0
NT821	0
F94L	0

**OPMERKINGS:** Kalfgemak vir verse - uitstekende balans **LOGIX** EBV Analise: 2024-06-19



**BULLS**

**LOT 13** P.F. SCHEEPERS

CE 220331  
2022-03-06  
SP

Parentage Sire Dam  
DNA  
Genomic

CE 180520

CE 180031  
AGE/CALV. 6/4  
AVG. WJ/CALV. 97/4  
ICP 373

CE 150238  
AGE/CALV. 8/6  
AVG. WJ/CALV. 93/4  
ICP 416

CE 160326

CE 130065  
AGE/CALV. 4/1  
AVG. WJ/CALV. 113/1

CE 130479

CE 130045  
AGE/CALV. 10/8  
AVG. WJ/CALV. 94/7

CE 100304 HH(c)  
CE 060200  
AGE/CALV. 12/8  
AVG. WJ/CALV. 110/8

VV 110238  
VV 080343  
AGE/CALV. 9/5  
AVG. WJ/CALV. 101/5

CE 130548 HH(c)

Calving Ease Value	Weaner Calf Value	Fertility Value	Maintenance Value	Cow Value	Growth Value	Carcass Value
111	111	106	96	113	109	111

Calf and Mother			Fertility				Post-Wean Growth			Frame			Carcass		
Birth Dir.	Wean Dir.	Wean Mat.	Scr. Circ.	Heifer Fert.	Cow Fert.	Longev.	Post Wean	ADG	FCR	Mature Weight	Height	Length	EMA	Fat	Mar
107	107	100	69	103	95	121	108	104	103	103	96	104	114	114	102

Wean Index	365D Index	540D Index	ADG Index	FCR Index	Scrotum	LH
111	-	-	112	-	330	1.26

Myostatin	
Q204X	0
NT821	0
F94L	0

REMARKS: Kalfgemak vir verse

LOGIX EBV Analysis: 2024-06-19

**LOT 14** P.F. SCHEEPERS

CE 220404  
2022-04-24  
SP

Parentage Sire Dam  
DNA  
Genomic

CE 180480

CE 160174  
AGE/CALV. 7/6  
AVG. WJ/CALV. 107/5  
ICP 364

CE 130161  
AGE/CALV. 6/4  
AVG. WJ/CALV. 128/2  
ICP 412

ADV 100068

CE 080221  
AGE/CALV. 9/7  
AVG. WJ/CALV. 91/7  
ICP 397

CE 110301 HH(c)  
CE 100161  
AGE/CALV. 13/9  
AVG. WJ/CALV. 103/7

HWB 080171  
CE 100096  
AGE/CALV. 4/2  
AVG. WJ/CALV. 107/2

SYF 070036  
ADV 070142  
AGE/CALV. 5/3  
AVG. WJ/CALV. 98/3

CE 030447  
CE 040048  
AGE/CALV. 10/8  
AVG. WJ/CALV. 91/7

Calving Ease Value	Weaner Calf Value	Fertility Value	Maintenance Value	Cow Value	Growth Value	Carcass Value
85	131	115	75	122	122	136

Calf and Mother			Fertility				Post-Wean Growth			Frame			Carcass		
Birth Dir.	Wean Dir.	Wean Mat.	Scr. Circ.	Heifer Fert.	Cow Fert.	Longev.	Post Wean	ADG	FCR	Mature Weight	Height	Length	EMA	Fat	Mar
83	142	88	126	105	120	105	139	124	121	131	106	122	127	112	145

Wean Index	365D Index	540D Index	ADG Index	FCR Index	Scrotum	LH
119	-	-	93	-	370	1.22

Myostatin	
Q204X	1
NT821	0
F94L	0

REMARKS:

LOGIX EBV Analysis: 2024-06-19

**LOT 15** P.F. SCHEEPERS

CE 220315  
2022-02-27  
SP

Parentage Sire Dam  
DNA  
Genomic

MBT 180199

CE 170250  
AGE/CALV. 6/4  
AVG. WJ/CALV. 109/4  
ICP 374

CRV 110235

MBT 150048  
AGE/CALV. 9/6  
AVG. WJ/CALV. 95/6  
ICP 367

CE 130548 HH(c)

CE 120065  
AGE/CALV. 12/9  
AVG. WJ/CALV. 108/10  
ICP 365

BHE 030083  
BPJ 070061  
AGE/CALV. 4/2  
AVG. WJ/CALV. 101/2

MBT 070144  
MBT 090059  
AGE/CALV. 8/5  
AVG. WJ/CALV. 103/3

GJN 100238  
CE 110046  
AGE/CALV. 13/10  
AVG. WJ/CALV. 105/10

AG 070433  
CE 080099  
AGE/CALV. 7/4  
AVG. WJ/CALV. 94/4

Calving Ease Value	Weaner Calf Value	Fertility Value	Maintenance Value	Cow Value	Growth Value	Carcass Value
106	131	119	87	134	133	131

Calf and Mother			Fertility				Post-Wean Growth			Frame			Carcass		
Birth Dir.	Wean Dir.	Wean Mat.	Scr. Circ.	Heifer Fert.	Cow Fert.	Longev.	Post Wean	ADG	FCR	Mature Weight	Height	Length	EMA	Fat	Mar
103	123	111	146	120	108	107	130	131	124	112	124	133	126	79	110

Wean Index	365D Index	540D Index	ADG Index	FCR Index	Scrotum	LH
107	-	-	125	-	396	1.20

Myostatin	
Q204X	0
NT821	0
F94L	0

REMARKS: Kalfgemak vir verse

LOGIX EBV Analysis: 2024-06-19

BULLE

**LOT 16** P.F. SCHEEPERS

CEZ 220384  
2022-04-09 SP

Overenskap Vaar Moer

DNS

Genomies

CEZ 190496

CEZ 190216  
OUD/KALW. 4/2  
GEM. SI/KALW. 98/2  
TKP 505

CEZ 170095  
OUD/KALW. 7/5  
GEM. SI/KALW. 102/5  
TKP 358

CEZ 130317 HH(c)  
OUD/KALW. 12/9  
GEM. SI/KALW. 102/9  
TKP 361

VV 160414

CEZ 110301 HH(c)  
CEZ 100161  
OUD/KALW. 13/9  
GEM. SI/KALW. 103/7  
GCD 030148  
CEZ 020206  
OUD/KALW. 13/11  
GEM. SI/KALW. 98/11  
VV 130022  
VV 140049  
OUD/KALW. 5/3  
GEM. SI/KALW. 107/3  
CEZ 130317 HH(c)  
CEZ 090100  
OUD/KALW. 12/8  
GEM. SI/KALW. 96/7

Geboortegemak Waarde	Speenkalf Waarde	Vrugbaarheids-waarde	Onderhouds-waarde	Koeiwaarde	Groei-waarde	Karkas-waarde
119	92	109	96	101	117	109

Kalf en Moeder			Vrugbaarheid				Na-Speen Groei			Raam			Karkas		
Geb. Dir.	Spn. Dir.	Spn. Mat.	Skr. Omtr.	Vers Vrugb.	Koei Vrugb.	Lankl.	Na-Speen	GDT	VOV	Volw. Gewig	Hoogte	Lengte	OSO	Vet	Mar
117	94	86	108	102	106	114	103	108	97	103	82	97	105	114	145

Spn. Indeks	365D Indeks	540D Indeks	GDT Indeks	VOV Indeks	Skrotum	LH
96	-	-	107	-	370	1.24

Miostatien	
Q204X	0
NT821	0
F94L	0

OPMERKINGS: Kalfgemak vir verse

LOGIX EBV Analise: 2024-06-19

**LOT 17** P.F. SCHEEPERS

CEZ 220409  
2022-04-29 SP

Overenskap Vaar Moer

DNS

Genomies

CEZ 180480

CEZ 170299  
OUD/KALW. 6/4  
GEM. SI/KALW. 90/4  
TKP 405

CEZ 130317 HH(c)

CEZ 130161  
OUD/KALW. 6/4  
GEM. SI/KALW. 128/2  
TKP 412

AG 100194

CEZ 110301 HH(c)  
CEZ 100161  
OUD/KALW. 13/9  
GEM. SI/KALW. 103/7  
HWB 080171  
CEZ 100096  
OUD/KALW. 4/2  
GEM. SI/KALW. 107/2  
WBB 070012  
AG 070326  
OUD/KALW. 12/9  
GEM. SI/KALW. 98/9  
CEZ 050355  
CEZ 020049  
OUD/KALW. 10/16  
GEM. SI/KALW. 89/6

Geboortegemak Waarde	Speenkalf Waarde	Vrugbaarheids-waarde	Onderhouds-waarde	Koeiwaarde	Groei-waarde	Karkas-waarde
93	109	99	91	100	125	121

Kalf en Moeder			Vrugbaarheid				Na-Speen Groei			Raam			Karkas		
Geb. Dir.	Spn. Dir.	Spn. Mat.	Skr. Omtr.	Vers Vrugb.	Koei Vrugb.	Lankl.	Na-Speen	GDT	VOV	Volw. Gewig	Hoogte	Lengte	OSO	Vet	Mar
93	124	74	112	90	110	100	123	116	108	110	106	113	121	92	145

Spn. Indeks	365D Indeks	540D Indeks	GDT Indeks	VOV Indeks	Skrotum	LH
103	-	-	112	-	347	1.21

Miostatien	
Q204X	1
NT821	0
F94L	0

OPMERKINGS:

LOGIX EBV Analise: 2024-06-19

**LOT 18** P.F. SCHEEPERS

CEZ 220303  
2022-02-20 SP

Overenskap Vaar Moer

DNS

Genomies

CEZ 170081

CEZ 190167  
OUD/KALW. 4/2  
GEM. SI/KALW. 98/2  
TKP 373

AG 130024 HH(c)

AG 090133  
OUD/KALW. 14/13  
GEM. SI/KALW. 107/12  
TKP 377

CEZ 150315

AG 090751  
HJB 030230  
OUD/KALW. 14/9  
GEM. SI/KALW. 99/8  
FCT 060109  
AG 070402  
OUD/KALW. 14/10  
GEM. SI/KALW. 108/10  
CEZ 100304 HH(c)  
CEZ 050121  
OUD/KALW. 12/10  
GEM. SI/KALW. 99/10  
RCO 070009  
CEZ 100110  
OUD/KALW. 9/8  
GEM. SI/KALW. 108/7

Geboortegemak Waarde	Speenkalf Waarde	Vrugbaarheids-waarde	Onderhouds-waarde	Koeiwaarde	Groei-waarde	Karkas-waarde
106	105	104	120	108	128	124

Kalf en Moeder			Vrugbaarheid				Na-Speen Groei			Raam			Karkas		
Geb. Dir.	Spn. Dir.	Spn. Mat.	Skr. Omtr.	Vers Vrugb.	Koei Vrugb.	Lankl.	Na-Speen	GDT	VOV	Volw. Gewig	Hoogte	Lengte	OSO	Vet	Mar
105	104	83	89	100	103	110	110	116	106	83	97	103	121	147	117

Spn. Indeks	365D Indeks	540D Indeks	GDT Indeks	VOV Indeks	Skrotum	LH
94	-	-	132	-	340	1.23

Miostatien	
Q204X	0
NT821	0
F94L	0

OPMERKINGS: Kalfgemak vir verse

LOGIX EBV Analise: 2024-06-19

**BULLS**

**LOT 19** P.F. SCHEEPERS

CE220369 2022-03-24 SP

Parentage Sire Dam  
 DNA   
 Genomic

CE190578

CE180025 AGE/CALV. 6/4  
 AVG. WJ/CALV. 99/3  
 ICP 460

CE120126 AGE/CALV. 7/5  
 AVG. WJ/CALV. 107/5  
 ICP 364

LAR 160004

VV 140512 AGE/CALV. 9/7  
 AVG. WJ/CALV. 107/7  
 ICP 415

CE130317 HH(c)

LAR 120455

LAR 050072 AGE/CALV. 10/8  
 AVG. WJ/CALV. 105/7

VV 110238

VV 080343 AGE/CALV. 9/5  
 AVG. WJ/CALV. 101/5

CE110301 HH(c)

CE100161 AGE/CALV. 13/9  
 AVG. WJ/CALV. 103/7

LAR 080066

CE020089 AGE/CALV. 11/9  
 AVG. WJ/CALV. 102/8

Calving Ease Value	Weaner Calf Value	Fertility Value	Maintenance Value	Cow Value	Growth Value	Carcass Value
95	119	106	83	115	132	129

Calf and Mother			Fertility				Post-Wean Growth			Frame			Carcass		
Birth Dir.	Wean Dir.	Wean Mat.	Scr. Circ.	Heifer Fert.	Cow Fert.	Longev.	Post Wean	ADG	FCR	Mature Weight	Height	Length	EMA	Fat	Mar
93	119	110	112	101	103	116	129	132	116	118	101	118	131	107	116

Wean Index	365D Index	540D Index	ADG Index	FCR Index	Scrotum	LH
99	-	-	111	-	349	1.22

Myostatin	
Q204X	1
NT821	0
F94L	0

REMARKS:

LOGIX EBV Analysis: 2024-06-19

**LOT 20** P.F. SCHEEPERS

CE220372 2022-03-29 B

Parentage Sire Dam  
 DNA   
 Genomic

MBT 180199

CE140236 AGE/CALV. 9/8  
 AVG. WJ/CALV. 102/7  
 ICP 366

CE060035 AGE/CALV. 12/10  
 AVG. WJ/CALV. 103/9  
 ICP 370

CRV 110235

MBT 150048 AGE/CALV. 9/6  
 AVG. WJ/CALV. 95/6  
 ICP 367

CE110301 HH(c)

BHE 030083

BPJ 070061 AGE/CALV. 4/2  
 AVG. WJ/CALV. 101/2

MBT 070144

MBT 090059 AGE/CALV. 8/5  
 AVG. WJ/CALV. 103/3

CE080338

CE080218 AGE/CALV. 9/6  
 AVG. WJ/CALV. 103/6

Calving Ease Value	Weaner Calf Value	Fertility Value	Maintenance Value	Cow Value	Growth Value	Carcass Value
106	111	109	96	114	122	118

Calf and Mother			Fertility				Post-Wean Growth			Frame			Carcass		
Birth Dir.	Wean Dir.	Wean Mat.	Scr. Circ.	Heifer Fert.	Cow Fert.	Longev.	Post Wean	ADG	FCR	Mature Weight	Height	Length	EMA	Fat	Mar
105	110	99	145	109	101	109	114	121	115	103	114	124	118	85	108

Wean Index	365D Index	540D Index	ADG Index	FCR Index	Scrotum	LH
97	-	-	112	-	391	1.24

Myostatin	
Q204X	0
NT821	0
F94L	0

REMARKS: Moeder Elite Goud, Kalfgemak vir verse - Top moederlyn

LOGIX EBV Analysis: 2024-06-19

**LOT 21** P.F. SCHEEPERS

CE220410 2022-04-30 SP

Parentage Sire Dam  
 DNA   
 Genomic

CE180480

CE160212 AGE/CALV. 7/5  
 AVG. WJ/CALV. 108/5  
 ICP 368

CE090039 AGE/CALV. 14/12  
 AVG. WJ/CALV. 113/9  
 ICP 372

CE130317 HH(c)

CE130161 AGE/CALV. 6/4  
 AVG. WJ/CALV. 128/2  
 ICP 412

CE100304 HH(c)

CE110301 HH(c)

CE100161 AGE/CALV. 13/9  
 AVG. WJ/CALV. 103/7

HWB 080171

CE100096 AGE/CALV. 4/2  
 AVG. WJ/CALV. 107/2

CE080025

CE070151 AGE/CALV. 15/13  
 AVG. WJ/CALV. 101/12

CE060349

CE040174 AGE/CALV. 17/14  
 AVG. WJ/CALV. 103/13

Calving Ease Value	Weaner Calf Value	Fertility Value	Maintenance Value	Cow Value	Growth Value	Carcass Value
87	134	107	64	118	139	143

Calf and Mother			Fertility				Post-Wean Growth			Frame			Carcass		
Birth Dir.	Wean Dir.	Wean Mat.	Scr. Circ.	Heifer Fert.	Cow Fert.	Longev.	Post Wean	ADG	FCR	Mature Weight	Height	Length	EMA	Fat	Mar
85	138	104	119	100	112	104	138	137	124	148	115	133	151	91	145

Wean Index	365D Index	540D Index	ADG Index	FCR Index	Scrotum	LH
109	-	-	108	-	367	1.23

Myostatin	
Q204X	0
NT821	0
F94L	0

REMARKS: Moeder Elite Brons, Karkas, Groeiwaarde en uitstaande moederlyne

LOGIX EBV Analysis: 2024-06-19

BULLE

**LOT 22** P.F. SCHEEPERS

CE 210496  
2021-09-02  
SP

Ouerskap Vaar Moer

DNS

Genomies

CE 170445

☞ CEF 130548 HH(c)

CE 120040  
OUD/KALW. 12/9  
GEM. SI/KALW. 98/8  
TKP 388

AG 100194

CE 140021  
OUD/KALW. 9/7  
GEM. SI/KALW. 98/7  
TKP 362

CE 060042  
OUD/KALW. 13/9  
GEM. SI/KALW. 96/8  
TKP 398

GJN 100238

CE 110046  
OUD/KALW. 13/10  
GEM. SI/KALW. 105/10

CE 080426

CE 080177  
OUD/KALW. 7/4  
GEM. SI/KALW. 102/4

WBB 070012

AG 070326  
OUD/KALW. 12/9  
GEM. SI/KALW. 98/9

CE 030416

CE 020042  
OUD/KALW. 6/4  
GEM. SI/KALW. 84/3

Geboortegemak Waarde	Speenkalf Waarde	Vrugbaarheids-waarde	Onderhouds-waarde	Koeiwaarde	Groei-waarde	Karkas-waarde
111	99	116	102	110	92	88

Kalf en Moeder			Vrugbaarheid				Na-Speen Groei			Raam			Karkas		
Geb. Dir.	Spn. Dir.	Spn. Mat.	Skr. Omtr.	Vers Vrugb.	Koei Vrugb.	Lankl.	Na-Speen	GDT	VOV	Volw. Gewig	Hoogte	Lengte	OSO	Vet	Mar
111	102	85	81	118	103	110	101	98	111	97	96	90	102	67	98

Spn. Indeks	365D Indeks	540D Indeks	GDT Indeks	VOV Indeks	Skrotum	LH
93	-	-	90	-	326	1.16

Miostatien	
Q204X	0
NT821	0
F94L	0

**OPMERKINGS:** Kalfgemak vir verse **LOGIX** EBV Analise: 2024-06-19

**LOT 23** P.F. SCHEEPERS

CE 210438  
2021-08-13  
SP

Ouerskap Vaar Moer

DNS

Genomies

CE 170253  
OUD/KALW. 6/4  
GEM. SI/KALW. 100/4  
TKP 438

☞ TMB 170554 HH(c)

TMB 140426  
OUD/KALW. 9/8  
GEM. SI/KALW. 99/8  
TKP 366

CE 150515

CE 140077  
OUD/KALW. 10/8  
GEM. SI/KALW. 104/8  
TKP 354

JL 100600

JL 110015  
OUD/KALW. 11/9  
GEM. SI/KALW. 108/8

☞ FCT 080118

MMJ 090073  
OUD/KALW. 10/16  
GEM. SI/KALW. 99/5

☞ CEF 110301 HH(c)

CE 070018  
OUD/KALW. 11/9  
GEM. SI/KALW. 104/8

BP 090012

CE 060119  
OUD/KALW. 11/6  
GEM. SI/KALW. 105/8

Geboortegemak Waarde	Speenkalf Waarde	Vrugbaarheids-waarde	Onderhouds-waarde	Koeiwaarde	Groei-waarde	Karkas-waarde
100	108	108	73	104	106	114

Kalf en Moeder			Vrugbaarheid				Na-Speen Groei			Raam			Karkas		
Geb. Dir.	Spn. Dir.	Spn. Mat.	Skr. Omtr.	Vers Vrugb.	Koei Vrugb.	Lankl.	Na-Speen	GDT	VOV	Volw. Gewig	Hoogte	Lengte	OSO	Vet	Mar
95	115	94	91	105	101	117	113	114	115	134	115	119	130	68	108

Spn. Indeks	365D Indeks	540D Indeks	GDT Indeks	VOV Indeks	Skrotum	LH
104	-	-	93	-	329	1.22

Miostatien	
Q204X	0
NT821	0
F94L	0

**OPMERKINGS:** Kalfgemak vir verse **LOGIX** EBV Analise: 2024-06-19

**LOT 24** P.F. SCHEEPERS

CE 210514  
2021-09-10  
SP

Ouerskap Vaar Moer

DNS ✓

Genomies

CE 180338

☞ CEF 130317 HH(c)

CE 130147  
OUD/KALW. 10/8  
GEM. SI/KALW. 102/7  
TKP 391

CE 080426

CE 130169  
OUD/KALW. 10/8  
GEM. SI/KALW. 102/7  
TKP 388

CE 060170  
OUD/KALW. 10/5  
GEM. SI/KALW. 111/4  
TKP 410

☞ CEF 110301 HH(c)

CE 100161  
OUD/KALW. 13/9  
GEM. SI/KALW. 103/7

GJN 100238

CE 110101  
OUD/KALW. 5/1  
GEM. SI/KALW. 108/1

CE 040460

CE 000050  
OUD/KALW. 14/12  
GEM. SI/KALW. 102/12

CE 020328

CE 000179  
OUD/KALW. 23/9  
GEM. SI/KALW. 103/8

Geboortegemak Waarde	Speenkalf Waarde	Vrugbaarheids-waarde	Onderhouds-waarde	Koeiwaarde	Groei-waarde	Karkas-waarde
109	101	113	87	108	103	106

Kalf en Moeder			Vrugbaarheid				Na-Speen Groei			Raam			Karkas		
Geb. Dir.	Spn. Dir.	Spn. Mat.	Skr. Omtr.	Vers Vrugb.	Koei Vrugb.	Lankl.	Na-Speen	GDT	VOV	Volw. Gewig	Hoogte	Lengte	OSO	Vet	Mar
107	104	94	130	107	110	110	104	103	94	114	106	115	113	104	106

Spn. Indeks	365D Indeks	540D Indeks	GDT Indeks	VOV Indeks	Skrotum	LH
106	-	-	90	-	401	1.22

Miostatien	
Q204X	0
NT821	0
F94L	0

**OPMERKINGS:** Kalfgemak vir verse **LOGIX** EBV Analise: 2024-06-19

**BULLS**

**LOT 25** P.F. SCHEEPERS

CEP 210541  
2021-10-30  
SP

Parentage Sire Dam

DNA

Genomic

AG 170081

AG 130024 HH(c)  
AGE/CALV. 14/9  
AVG. WJ/CALV. 99/8

AG 090133  
AGE/CALV. 14/13  
AVG. WJ/CALV. 107/12  
ICP 377

AG 160391

AG 190073  
AGE/CALV. 3/1  
AVG. WJ/CALV. 106/1  
ICP -

AG 160269  
AGE/CALV. 7/6  
AVG. WJ/CALV. 86/4  
ICP 363

AG 090751  
HJB 030230  
AGE/CALV. 14/9  
AVG. WJ/CALV. 99/8

FCT 060109

AG 070402  
AGE/CALV. 14/10  
AVG. WJ/CALV. 108/10

CEF 120436

CEF 120130  
AGE/CALV. 10/6  
AVG. WJ/CALV. 95/6

CEF 130437

CEF 120248  
AGE/CALV. 6/3  
AVG. WJ/CALV. 115/3

Calving Ease Value	Weaner Calf Value	Fertility Value	Maintenance Value	Cow Value	Growth Value	Carcass Value
113	118	105	123	122	122	122

Calf and Mother			Fertility				Post-Wean Growth			Frame			Carcass		
Birth Dir.	Wean Dir.	Wean Mat.	Scr. Circ.	Heifer Fert.	Cow Fert.	Longev.	Post Wean	ADG	FCR	Mature Weight	Height	Length	EMA	Fat	Mar
113	107	97	102	101	108	103	107	122	114	79	108	114	108	146	97

Wean Index	365D Index	540D Index	ADG Index	FCR Index	Scrotum	LH
106	-	-	93	-	327	1.23

Myostatin	
Q204X	0
NT821	0
F94L	0

REMARKS: Kalfgemak vir verse

LOGIX EBV Analysis: 2024-06-19

**LOT 26** P.F. SCHEEPERS

CEP 210456  
2021-08-19  
SP

Parentage Sire Dam

DNA

Genomic

CEF 170545

CEF 130548 HH(c)  
AGE/CALV. 13/9  
AVG. WJ/CALV. 98/9  
ICP 386

CEF 100170  
AGE/CALV. 13/9  
AVG. WJ/CALV. 98/9  
ICP 386

MRW 100125

CEF 160040  
AGE/CALV. 7/5  
AVG. WJ/CALV. 101/5  
ICP 367

CEF 080220  
AGE/CALV. 10/8  
AVG. WJ/CALV. 104/8  
ICP 368

GJN 100238

CEF 110046  
AGE/CALV. 13/10  
AVG. WJ/CALV. 105/10

CEF 080338

CEF 070013  
AGE/CALV. 12/10  
AVG. WJ/CALV. 100/10

WSS 070005 P

MRW 020190  
AGE/CALV. 9/6  
AVG. WJ/CALV. 101/6

GBS 030140

GBS 030079  
AGE/CALV. 7/5  
AVG. WJ/CALV. 99/4

Calving Ease Value	Weaner Calf Value	Fertility Value	Maintenance Value	Cow Value	Growth Value	Carcass Value
112	122	114	89	123	110	118

Calf and Mother			Fertility				Post-Wean Growth			Frame			Carcass		
Birth Dir.	Wean Dir.	Wean Mat.	Scr. Circ.	Heifer Fert.	Cow Fert.	Longev.	Post Wean	ADG	FCR	Mature Weight	Height	Length	EMA	Fat	Mar
108	122	90	93	111	113	101	115	117	112	112	130	132	115	88	96

Wean Index	365D Index	540D Index	ADG Index	FCR Index	Scrotum	LH
110	-	-	90	-	341	1.21

Myostatin	
Q204X	0
NT821	0
F94L	0

REMARKS: Kalfgemak vir verse

LOGIX EBV Analysis: 2024-06-19

**LOT 27** P.F. SCHEEPERS

CEP 210486  
2021-08-30  
SP

Parentage Sire Dam

DNA

Genomic

CEF 170516

CEF 150315

CEF 130127  
AGE/CALV. 10/7  
AVG. WJ/CALV. 99/6  
ICP 455

VV 130248

VV 160440  
AGE/CALV. 7/5  
AVG. WJ/CALV. 93/5  
ICP 371

VV 100006  
AGE/CALV. 12/10  
AVG. WJ/CALV. 100/10  
ICP 376

CEF 100304 HH(c)  
AGE/CALV. 12/10  
AVG. WJ/CALV. 99/10

GCD 090102

CEF 070226  
AGE/CALV. 7/4  
AVG. WJ/CALV. 99/4

AG 090226

VV 020323  
AGE/CALV. 11/9  
AVG. WJ/CALV. 99/9

VV 070012

VV 990217  
AGE/CALV. 13/10  
AVG. WJ/CALV. 102/10

Calving Ease Value	Weaner Calf Value	Fertility Value	Maintenance Value	Cow Value	Growth Value	Carcass Value
95	93	100	87	89	116	108

Calf and Mother			Fertility				Post-Wean Growth			Frame			Carcass		
Birth Dir.	Wean Dir.	Wean Mat.	Scr. Circ.	Heifer Fert.	Cow Fert.	Longev.	Post Wean	ADG	FCR	Mature Weight	Height	Length	EMA	Fat	Mar
90	110	75	97	93	105	106	109	111	114	115	104	107	88	84	101

Wean Index	365D Index	540D Index	ADG Index	FCR Index	Scrotum	LH
92	-	-	117	-	344	1.19

Myostatin	
Q204X	0
NT821	0
F94L	0

REMARKS:

LOGIX EBV Analysis: 2024-06-19

**BULLE**

**LOT 28** P.F. SCHEEPERS

**CEP 210594**  
2021-11-24  
B

Ouerskap Vaar Moer

DNS

Genomies

CEP 150315

☞ CEP 100304 HH(c)

CEP 050121  
OUD/KALW. 12/10  
GEM. SI/KALW. 99/10  
TKP 363

CEP 130364

☞ CEP 170055  
OUD/KALW. 7/5  
GEM. SI/KALW. 99/4  
TKP 376

CEP 130720  
OUD/KALW. 6/4  
GEM. SI/KALW. 103/4  
TKP 402

CEP 080025

CEP 070151  
OUD/KALW. 15/13  
GEM. SI/KALW. 101/12

CEP 010375

☞ CEP 960097  
OUD/KALW. 10/8  
GEM. SI/KALW. 103/8

☞ CEP 110301 HH(c)

CEP 100009  
OUD/KALW. 7/5  
GEM. SI/KALW. 97/4

Geboortegemak Waarde	Speenkalf Waarde	Vrugbaarheids-waarde	Onderhouds-waarde	Koeiwaarde	Groei-waarde	Karkas-waarde
<b>97</b>	<b>95</b>	<b>95</b>	<b>94</b>	<b>88</b>	<b>106</b>	<b>104</b>

Kalf en Moeder			Vrugbaarheid				Na-Speen Groei			Raam			Karkas		
Geb. Dir.	Spn. Dir.	Spn. Mat.	Skr. Omtr.	Vers Vrugb.	Koei Vrugb.	Lankl.	Na-Speen	GDT	VOV	Volw. Gewig	Hoogte	Lengte	OSO	Vet	Mar
90	110	71	110	90	101	104	97	102	105	106	106	108	83	109	56

Spn. Indeks	365D Indeks	540D Indeks	GDT Indeks	VOV Indeks	Skrotum	LH
105	-	-	94	-	376	1.17

Miostatien	
Q204X	1
NT821	0
F94L	0

**OPMERKINGS:** EBV Analise: 2024-06-19

**LOT 29** P.F. SCHEEPERS

**CEP 220373**  
2022-03-29  
SP

Ouerskap Vaar Moer

DNS

Genomies

CEP 180520

CEP 160490

VV 140512  
OUD/KALW. 9/7  
GEM. SI/KALW. 107/7  
TKP 415

☞ BBM 140034 HH(c)

CEP 180127  
OUD/KALW. 6/3  
GEM. SI/KALW. 107/3  
TKP 440

CEP 160106  
OUD/KALW. 4/2  
GEM. SI/KALW. 97/1  
TKP 477

☞ CEP 100304 HH(c)

CEP 060200  
OUD/KALW. 12/8  
GEM. SI/KALW. 110/8

☞ VV 110238

VV 080343  
OUD/KALW. 9/5  
GEM. SI/KALW. 101/5

BBM 080070

☞ JRB 030026  
OUD/KALW. 18/15  
GEM. SI/KALW. 109/14

MRW 100125

CEP 100195  
OUD/KALW. 13/11  
GEM. SI/KALW. 101/9

Geboortegemak Waarde	Speenkalf Waarde	Vrugbaarheids-waarde	Onderhouds-waarde	Koeiwaarde	Groei-waarde	Karkas-waarde
<b>90</b>	<b>119</b>	<b>96</b>	<b>99</b>	<b>110</b>	<b>111</b>	<b>115</b>

Kalf en Moeder			Vrugbaarheid				Na-Speen Groei			Raam			Karkas		
Geb. Dir.	Spn. Dir.	Spn. Mat.	Skr. Omtr.	Vers Vrugb.	Koei Vrugb.	Lankl.	Na-Speen	GDT	VOV	Volw. Gewig	Hoogte	Lengte	OSO	Vet	Mar
87	115	110	91	91	96	113	109	113	115	98	115	112	121	130	70

Spn. Indeks	365D Indeks	540D Indeks	GDT Indeks	VOV Indeks	Skrotum	LH
124	-	-	106	-	348	1.19

Miostatien	
Q204X	0
NT821	0
F94L	0

**OPMERKINGS:** EBV Analise: 2024-06-19

**LOT 30** P.F. SCHEEPERS

**CEP 220370**  
2022-03-24  
SP

Ouerskap Vaar Moer

DNS ✓

Genomies

CEP 190470

☞ CEP 130548 HH(c)

CEP 130006  
OUD/KALW. 7/5  
GEM. SI/KALW. 107/5  
TKP 365

☞ CEP 130317 HH(c)

CEP 180166  
OUD/KALW. 5/4  
GEM. SI/KALW. 96/2  
TKP 437

CEP 090206  
OUD/KALW. 11/7  
GEM. SI/KALW. 101/7  
TKP 386

GJN 100238

CEP 110046  
OUD/KALW. 13/10  
GEM. SI/KALW. 105/10

ADV 090064

CEP 070088  
OUD/KALW. 11/7  
GEM. SI/KALW. 107/7

☞ CEP 110301 HH(c)

CEP 100161  
OUD/KALW. 13/9  
GEM. SI/KALW. 103/7

CEP 060349

CEP 040045  
OUD/KALW. 6/4  
GEM. SI/KALW. 101/4

Geboortegemak Waarde	Speenkalf Waarde	Vrugbaarheids-waarde	Onderhouds-waarde	Koeiwaarde	Groei-waarde	Karkas-waarde
<b>108</b>	<b>110</b>	<b>111</b>	<b>84</b>	<b>112</b>	<b>111</b>	<b>113</b>

Kalf en Moeder			Vrugbaarheid				Na-Speen Groei			Raam			Karkas		
Geb. Dir.	Spn. Dir.	Spn. Mat.	Skr. Omtr.	Vers Vrugb.	Koei Vrugb.	Lankl.	Na-Speen	GDT	VOV	Volw. Gewig	Hoogte	Lengte	OSO	Vet	Mar
103	113	93	91	114	99	110	116	105	95	118	90	110	112	117	132

Spn. Indeks	365D Indeks	540D Indeks	GDT Indeks	VOV Indeks	Skrotum	LH
95	-	-	110	-	339	1.22

Miostatien	
Q204X	0
NT821	0
F94L	0

**OPMERKINGS:** Kalfgemak vir verse EBV Analise: 2024-06-19



**BULLS**

**LOT 31** P.F. SCHEEPERS

**CE220361**  
2022-03-27 SP

Parentage Sire Dam

DNA

Genomic

**CE190496**

☞ CEF 130317 HH(c)  
AGE/CALV. 13/9  
AVG. WJ/CALV. 103/7

☞ CEF 100036 HH(c)  
AGE/CALV. 12/9  
AVG. WJ/CALV. 102/9  
ICP 361

☞ CEF 140440

☞ CEF 190132  
AGE/CALV. 5/2  
AVG. WJ/CALV. 99/2  
ICP 405

☞ CEF 150210  
AGE/CALV. 6/4  
AVG. WJ/CALV. 96/4  
ICP 438

☞ CEF 110301 HH(c)  
AGE/CALV. 13/9  
AVG. WJ/CALV. 103/7

GCD 030148

☞ CEF 020206  
AGE/CALV. 13/11  
AVG. WJ/CALV. 98/11

☞ CEF 100304 HH(c)  
AGE/CALV. 15/13  
AVG. WJ/CALV. 97/12

☞ CEF 050145  
AGE/CALV. 15/13  
AVG. WJ/CALV. 97/12

☞ CEF 120367

☞ CEF 100083  
AGE/CALV. 10/8  
AVG. WJ/CALV. 104/8

Calving Ease Value	107
Weaner Calf Value	102
Fertility Value	109
Maintenance Value	87
Cow Value	104
Growth Value	128
Carcass Value	124

Calf and Mother			Fertility				Post-Wean Growth			Frame			Carcass		
Birth Dir.	Wean Dir.	Wean Mat.	Scr. Circ.	Heifer Fert.	Cow Fert.	Longev.	Post Wean	ADG	FCR	Mature Weight	Height	Length	EMA	Fat	Mar
105	113	77	96	103	110	108	118	118	103	116	96	112	106	130	143
Wean Index		365D Index	540D Index	ADG Index	FCR Index	Scrotum	LH								
106		-	-	124	-	341	1.24								

Myostatin	
Q204X	0
NT821	0
F94L	0

**REMARKS:** Kalfgemak vir verse **LOGIX** EBV Analysis: 2024-06-19

**LOT 32** P.F. SCHEEPERS

**CE220338**  
2022-03-09 SP

Parentage Sire Dam

DNA

Genomic

**MBT 180199**

☞ CRV 110235

☞ MBT 150048  
AGE/CALV. 9/6  
AVG. WJ/CALV. 95/6  
ICP 367

☞ MCU 090078 P

☞ CEF 140154  
AGE/CALV. 9/6  
AVG. WJ/CALV. 101/6  
ICP 367

☞ CEF 100055  
AGE/CALV. 14/12  
AVG. WJ/CALV. 99/9  
ICP 391

☞ BHE 030083

BPJ 070061  
AGE/CALV. 4/2  
AVG. WJ/CALV. 101/2

☞ MBT 070144

☞ MBT 090059  
AGE/CALV. 8/5  
AVG. WJ/CALV. 103/3

☞ CEF 050355

☞ MCU 030062 P  
AGE/CALV. 7/4  
AVG. WJ/CALV. 106/4

☞ CEF 060349

☞ CEF 000116  
AGE/CALV. 16/10  
AVG. WJ/CALV. 102/9

Calving Ease Value	98
Weaner Calf Value	115
Fertility Value	119
Maintenance Value	93
Cow Value	119
Growth Value	98
Carcass Value	104

Calf and Mother			Fertility				Post-Wean Growth			Frame			Carcass		
Birth Dir.	Wean Dir.	Wean Mat.	Scr. Circ.	Heifer Fert.	Cow Fert.	Longev.	Post Wean	ADG	FCR	Mature Weight	Height	Length	EMA	Fat	Mar
93	121	86	118	112	121	100	111	100	110	107	89	99	111	88	81
Wean Index		365D Index	540D Index	ADG Index	FCR Index	Scrotum	LH								
108		-	-	93	-	375	1.22								

Myostatin	
Q204X	0
NT821	0
F94L	0

**REMARKS:** **LOGIX** EBV Analysis: 2024-06-19

**LOT 33** P.F. SCHEEPERS

**CE220326**  
2022-03-04 SP

Parentage Sire Dam

DNA

Genomic

**MBT 180199**

☞ CRV 110235

☞ MBT 150048  
AGE/CALV. 9/6  
AVG. WJ/CALV. 95/6  
ICP 367

☞ CEF 130590

☞ CEF 160171  
AGE/CALV. 6/4  
AVG. WJ/CALV. 99/4  
ICP 367

☞ CEF 100127  
AGE/CALV. 11/8  
AVG. WJ/CALV. 103/8  
ICP 383

☞ BHE 030083

BPJ 070061  
AGE/CALV. 4/2  
AVG. WJ/CALV. 101/2

☞ MBT 070144

☞ MBT 090059  
AGE/CALV. 8/5  
AVG. WJ/CALV. 103/3

☞ CEF 110301 HH(c)  
AGE/CALV. 5/4  
AVG. WJ/CALV. 108/3

☞ CEF 070473

☞ CEF 020184  
AGE/CALV. 10/8  
AVG. WJ/CALV. 110/8

Calving Ease Value	95
Weaner Calf Value	113
Fertility Value	114
Maintenance Value	88
Cow Value	114
Growth Value	131
Carcass Value	124

Calf and Mother			Fertility				Post-Wean Growth			Frame			Carcass		
Birth Dir.	Wean Dir.	Wean Mat.	Scr. Circ.	Heifer Fert.	Cow Fert.	Longev.	Post Wean	ADG	FCR	Mature Weight	Height	Length	EMA	Fat	Mar
93	119	94	121	114	108	102	122	123	115	113	115	120	122	80	107
Wean Index		365D Index	540D Index	ADG Index	FCR Index	Scrotum	LH								
93		-	-	126	-	361	1.23								

Myostatin	
Q204X	0
NT821	0
F94L	0

**REMARKS:** **LOGIX** EBV Analysis: 2024-06-19

**BULLE**

**LOT 34** P.F. SCHEEPERS

CEF 220309  
2022-02-24  
SP

Ouerskap Vaar Moer

DNS

Genomies

AG 170081

AG 130024 HH(c)

AG 090133  
OUD/KALW. 14/13  
GEM. SI/KALW. 107/12  
TKP 377

LAR 160004

CEF 190280  
OUD/KALW. 4/2  
GEM. SI/KALW. 103/2  
TKP 549

VV 100317  
OUD/KALW. 12/10  
GEM. SI/KALW. 99/10  
TKP 364

AG 090751

HJB 030230  
OUD/KALW. 14/9  
GEM. SI/KALW. 99/8

FCT 060109

AG 070402  
OUD/KALW. 14/10  
GEM. SI/KALW. 108/10

LAR 120455

LAR 050072  
OUD/KALW. 10/8  
GEM. SI/KALW. 105/7

VV 070291

VV 060438  
OUD/KALW. 5/3  
GEM. SI/KALW. 110/3

Geboortegemak Waarde		Speenkalf Waarde		Vrugbaarheids-waarde		Onderhouds-waarde		Koeiwaarde		Groei-waarde		Karkas-waarde		
93		131		89		106		115		126		130		

Kalf en Moeder			Vrugbaarheid				Na-Speen Groei			Raam			Karkas		
Geb. Dir.	Spn. Dir.	Spn. Mat.	Skr. Omtr.	Vers Vrugb.	Koei Vrugb.	Lankl.	Na-Speen	GDT	VOV	Volw. Gewig	Hoogte	Lengte	OSO	Vet	Mar
92	128	97	114	88	92	106	122	125	125	93	95	97	129	121	99

Spn. Indeks	365D Indeks	540D Indeks	GDT Indeks	VOV Indeks	Skrotum	LH
105	-	-	107	-	365	1.17

Miostation	
Q204X	1
NT821	0
F94L	0

**OPMERKINGS:** **LOGIX** EBV Analise: 2024-06-19

**LOT 35** P.F. SCHEEPERS

CEF 220377  
2022-03-31  
SP

Ouerskap Vaar Moer

DNS

Genomies

MBT 180199

CRV 110235

MBT 150048  
OUD/KALW. 9/6  
GEM. SI/KALW. 95/6  
TKP 367

AG 090762

CEF 130133  
OUD/KALW. 10/8  
GEM. SI/KALW. 102/7  
TKP 365

CEF 080099  
OUD/KALW. 7/4  
GEM. SI/KALW. 94/4  
TKP 423

BHE 030083

BPJ 070061  
OUD/KALW. 4/2  
GEM. SI/KALW. 101/2

MBT 070144

MBT 090059  
OUD/KALW. 8/5  
GEM. SI/KALW. 103/3

CEF 040431

AG 000415  
OUD/KALW. 18/13  
GEM. SI/KALW. 104/14

CEF 060391

CEF 060101  
OUD/KALW. 8/5  
GEM. SI/KALW. 104/4

Geboortegemak Waarde		Speenkalf Waarde		Vrugbaarheids-waarde		Onderhouds-waarde		Koeiwaarde		Groei-waarde		Karkas-waarde		
114		107		104		90		107		101		106		

Kalf en Moeder			Vrugbaarheid				Na-Speen Groei			Raam			Karkas		
Geb. Dir.	Spn. Dir.	Spn. Mat.	Skr. Omtr.	Vers Vrugb.	Koei Vrugb.	Lankl.	Na-Speen	GDT	VOV	Volw. Gewig	Hoogte	Lengte	OSO	Vet	Mar
108	107	92	120	109	99	97	104	103	111	111	90	99	98	95	116

Spn. Indeks	365D Indeks	540D Indeks	GDT Indeks	VOV Indeks	Skrotum	LH
107	-	-	101	-	364	1.20

Miostation	
Q204X	0
NT821	0
F94L	0

**OPMERKINGS:** Kalfgemak vir verse **LOGIX** EBV Analise: 2024-06-19

**LOT 36** P.F. SCHEEPERS

CEF 220320  
2022-03-02  
SP

Ouerskap Vaar Moer

DNS

Genomies

CEF 190340

CEF 130548 HH(c)

CEF 120263  
OUD/KALW. 7/6  
GEM. SI/KALW. 97/5  
TKP 366

CEF 170585

CEF 190252  
OUD/KALW. 4/2  
GEM. SI/KALW. 106/2  
TKP 530

CEF 170149  
OUD/KALW. 4/3  
GEM. SI/KALW. 98/3  
TKP 391

GJN 100238

CEF 110046  
OUD/KALW. 13/10  
GEM. SI/KALW. 105/10

CEF 080426

CEF 090208  
OUD/KALW. 7/5  
GEM. SI/KALW. 98/4

VV 140338

VV 130238  
OUD/KALW. 5/4  
GEM. SI/KALW. 96/4

CEF 100304 HH(c)

CEF 090088  
OUD/KALW. 11/8  
GEM. SI/KALW. 108/8

Geboortegemak Waarde		Speenkalf Waarde		Vrugbaarheids-waarde		Onderhouds-waarde		Koeiwaarde		Groei-waarde		Karkas-waarde		
108		121		110		114		125		103		106		

Kalf en Moeder			Vrugbaarheid				Na-Speen Groei			Raam			Karkas		
Geb. Dir.	Spn. Dir.	Spn. Mat.	Skr. Omtr.	Vers Vrugb.	Koei Vrugb.	Lankl.	Na-Speen	GDT	VOV	Volw. Gewig	Hoogte	Lengte	OSO	Vet	Mar
109	109	105	97	115	97	108	109	110	112	88	93	104	121	99	81

Spn. Indeks	365D Indeks	540D Indeks	GDT Indeks	VOV Indeks	Skrotum	LH
110	-	-	93	-	344	1.21

Miostation	
Q204X	0
NT821	0
F94L	0

**OPMERKINGS:** Kalfgemak vir verse **LOGIX** EBV Analise: 2024-06-19

**BULLS**

**LOT 37** P.F. SCHEEPERS

CEZ 220356  
2022-03-19 SP

Parentage Sire Dam  
DNA   
Genomic

CEZ 190340

CEZ 190168  
AGE/CALV. 4/2  
AVG. WJ/CALV. 100/2  
ICP 354

CEZ 120263  
AGE/CALV. 7/6  
AVG. WJ/CALV. 97/5  
ICP 366

CEZ 130317 HH(c)

CEZ 100158  
AGE/CALV. 13/11  
AVG. WJ/CALV. 101/11  
ICP 382

GJN 100238  
CEZ 110046  
AGE/CALV. 13/10  
AVG. WJ/CALV. 105/10  
CEZ 080426  
CEZ 090208  
AGE/CALV. 7/5  
AVG. WJ/CALV. 98/4  
CEZ 110301 HH(c)  
CEZ 100161  
AGE/CALV. 13/9  
AVG. WJ/CALV. 103/7  
NPT 070170  
CEZ 040124  
AGE/CALV. 12/10  
AVG. WJ/CALV. 94/10

Calving Ease Value	Weaner Calf Value	Fertility Value	Maintenance Value	Cow Value	Growth Value	Carcass Value
117	117	118	86	123	131	122

Calf and Mother			Fertility				Post-Wean Growth			Frame			Carcass		
Birth Dir.	Wean Dir.	Wean Mat.	Scr. Circ.	Heifer Fert.	Cow Fert.	Longev.	Post Wean	ADG	FCR	Mature Weight	Height	Length	EMA	Fat	Mar
117	118	89	113	113	113	109	127	122	103	115	109	120	110	99	101

Wean Index	365D Index	540D Index	ADG Index	FCR Index	Scrotum	LH
116	-	-	118	-	350	1.20

Myostatin	
Q204X	0
NT821	0
F94L	0

REMARKS: Kalfgemak vir verse

LOGIX EBV Analysis: 2024-06-19

**LOT 38** P.F. SCHEEPERS

CEZ 220385  
2022-04-10 SP

Parentage Sire Dam  
DNA   
Genomic

CEZ 190514

CEZ 190292  
AGE/CALV. 4/3  
AVG. WJ/CALV. 103/2  
ICP 346

CEZ 130181  
AGE/CALV. 10/8  
AVG. WJ/CALV. 106/7  
ICP 381

LAR 160004

CEZ 120014  
AGE/CALV. 12/9  
AVG. WJ/CALV. 103/8  
ICP 418

CEZ 110301 HH(c)  
CEZ 100161  
AGE/CALV. 13/9  
AVG. WJ/CALV. 103/7  
HJB 040251  
CEZ 090059  
AGE/CALV. 6/4  
AVG. WJ/CALV. 102/4  
LAR 120455  
LAR 050072  
AGE/CALV. 10/8  
AVG. WJ/CALV. 105/7  
CEZ 100330  
CEZ 090105  
AGE/CALV. 10/9  
AVG. WJ/CALV. 94/9

Calving Ease Value	Weaner Calf Value	Fertility Value	Maintenance Value	Cow Value	Growth Value	Carcass Value
106	103	105	85	103	115	114

Calf and Mother			Fertility				Post-Wean Growth			Frame			Carcass		
Birth Dir.	Wean Dir.	Wean Mat.	Scr. Circ.	Heifer Fert.	Cow Fert.	Longev.	Post Wean	ADG	FCR	Mature Weight	Height	Length	EMA	Fat	Mar
102	106	97	102	105	103	103	111	116	114	117	68	91	112	93	126

Wean Index	365D Index	540D Index	ADG Index	FCR Index	Scrotum	LH
102	-	-	97	-	355	1.24

Myostatin	
Q204X	1
NT821	0
F94L	0

REMARKS:

LOGIX EBV Analysis: 2024-06-19

**LOT 39** P.F. SCHEEPERS

CEZ 220393  
2022-04-09 SP

Parentage Sire Dam  
DNA   
Genomic

LAR 170271

CEZ 160193  
AGE/CALV. 7/6  
AVG. WJ/CALV. 109/5  
ICP 368

LAR 130085  
AGE/CALV. 10/8  
AVG. WJ/CALV. 98/8  
ICP 374

CEZ 130548 HH(c)

CEZ 140064  
AGE/CALV. 10/8  
AVG. WJ/CALV. 105/8  
ICP 367

AG 090762  
AJF 090388  
AGE/CALV. 14/12  
AVG. WJ/CALV. 93/11  
BP 100017  
LAR 100219  
AGE/CALV. 8/6  
AVG. WJ/CALV. 97/5  
GJN 100238  
CEZ 110046  
AGE/CALV. 13/10  
AVG. WJ/CALV. 105/10  
CEZ 110446  
CEZ 100150  
AGE/CALV. 13/12  
AVG. WJ/CALV. 97/10

Calving Ease Value	Weaner Calf Value	Fertility Value	Maintenance Value	Cow Value	Growth Value	Carcass Value
95	114	111	97	114	106	117

Calf and Mother			Fertility				Post-Wean Growth			Frame			Carcass		
Birth Dir.	Wean Dir.	Wean Mat.	Scr. Circ.	Heifer Fert.	Cow Fert.	Longev.	Post Wean	ADG	FCR	Mature Weight	Height	Length	EMA	Fat	Mar
90	113	102	121	109	107	107	110	112	113	101	108	113	133	99	97

Wean Index	365D Index	540D Index	ADG Index	FCR Index	Scrotum	LH
100	-	-	101	-	377	1.22

Myostatin	
Q204X	0
NT821	0
F94L	0

REMARKS: Moeder Elite Brons

LOGIX EBV Analysis: 2024-06-19

BULLE

**LOT 40** P.F. SCHEEPERS

CEF 220391  
2022-04-08  
SP

Ouerskap Vaar Moer

DNS

Genomies

MBT 180199

MBT 150048  
OUD/KALW. 9/6  
GEM. SI/KALW. 95/6  
TKP 367

BP 090012

CEF 130210  
OUD/KALW. 10/7  
GEM. SI/KALW. 103/7  
TKP 373

CEF 050022  
OUD/KALW. 12/6  
GEM. SI/KALW. 99/6  
TKP 452

BHE 030083  
BPJ 070061  
OUD/KALW. 4/2  
GEM. SI/KALW. 101/2

MBT 070144  
MBT 090059  
OUD/KALW. 8/5  
GEM. SI/KALW. 103/3

BP 060021  
BP 060012  
OUD/KALW. 9/6  
GEM. SI/KALW. 108/6

CEF 020303  
CEF 020168  
OUD/KALW. 12/9  
GEM. SI/KALW. 109/9

Geboortegemak Waarde	Speenkalf Waarde	Vrugbaarheids-waarde	Onderhouds-waarde	Koeiwaarde	Groei-waarde	Karkas-waarde
122	108	114	101	119	95	98

Kalf en Moeder			Vrugbaarheid				Na-Speen Groei			Raam			Karkas		
Geb. Dir.	Spn. Dir.	Spn. Mat.	Skr. Omtr.	Vers Vrugb.	Koei Vrugb.	Lankl.	Na-Speen	GDT	VOV	Volw. Gewig	Hoogte	Lengte	OSO	Vet	Mar
117	98	102	135	113	111	102	98	100	108	97	91	98	97	79	91

Spn. Indeks	365D Indeks	540D Indeks	GDT Indeks	VOV Indeks	Skrotum	LH
102	-	-	93	-	394	1.18

Miostation	
Q204X	0
NT821	0
F94L	0

OPMERKINGS: Kalfgemak vir verse

LOGIX EBV Analise: 2024-06-19

**LOT 41** P.F. SCHEEPERS

CEF 220399  
2022-04-18  
SP

Ouerskap Vaar Moer

DNS

Genomies

CEF 180480

CEF 130161  
OUD/KALW. 6/4  
GEM. SI/KALW. 128/2  
TKP 412

CEF 130437

CEF 180181  
OUD/KALW. 5/3  
GEM. SI/KALW. 112/3  
TKP 516

CEF 100134  
OUD/KALW. 9/7  
GEM. SI/KALW. 97/6  
TKP 387

CEF 110301 HH(c)  
CEF 100161  
OUD/KALW. 13/9  
GEM. SI/KALW. 103/7

HWB 080171  
CEF 100096  
OUD/KALW. 4/2  
GEM. SI/KALW. 107/2

CEF 110446  
CEF 110061  
OUD/KALW. 6/1  
GEM. SI/KALW. 110/1

NPT 070170  
CEF 040048  
OUD/KALW. 10/8  
GEM. SI/KALW. 91/7

Geboortegemak Waarde	Speenkalf Waarde	Vrugbaarheids-waarde	Onderhouds-waarde	Koeiwaarde	Groei-waarde	Karkas-waarde
100	130	109	79	124	140	138

Kalf en Moeder			Vrugbaarheid				Na-Speen Groei			Raam			Karkas		
Geb. Dir.	Spn. Dir.	Spn. Mat.	Skr. Omtr.	Vers Vrugb.	Koei Vrugb.	Lankl.	Na-Speen	GDT	VOV	Volw. Gewig	Hoogte	Lengte	OSO	Vet	Mar
98	131	103	145	102	114	100	134	135	116	124	121	137	138	98	139

Spn. Indeks	365D Indeks	540D Indeks	GDT Indeks	VOV Indeks	Skrotum	LH
116	-	-	106	-	402	1.23

Miostation	
Q204X	0
NT821	0
F94L	0

OPMERKINGS: Kalfgemak vir verse

LOGIX EBV Analise: 2024-06-19

**LOT 42** P.F. SCHEEPERS

CEF 210426  
2021-08-08  
SP

Ouerskap Vaar Moer

DNS

Genomies

CEF 170545

CEF 100170  
OUD/KALW. 13/9  
GEM. SI/KALW. 98/9  
TKP 386

HDT 120043 Pp(c)

CEF 060167  
OUD/KALW. 14/10  
GEM. SI/KALW. 103/10  
TKP 411

GJN 100238  
CEF 110046  
OUD/KALW. 13/10  
GEM. SI/KALW. 105/10

CEF 080338  
CEF 070013  
OUD/KALW. 12/10  
GEM. SI/KALW. 100/10

HDT 080059 Pp(c)  
HDT 090001 P  
OUD/KALW. 11/7  
GEM. SI/KALW. 98/6

CEF 030417  
CEF 030183  
OUD/KALW. 3/1  
GEM. SI/KALW. 96/1

Geboortegemak Waarde	Speenkalf Waarde	Vrugbaarheids-waarde	Onderhouds-waarde	Koeiwaarde	Groei-waarde	Karkas-waarde
134	105	121	99	123	119	122

Kalf en Moeder			Vrugbaarheid				Na-Speen Groei			Raam			Karkas		
Geb. Dir.	Spn. Dir.	Spn. Mat.	Skr. Omtr.	Vers Vrugb.	Koei Vrugb.	Lankl.	Na-Speen	GDT	VOV	Volw. Gewig	Hoogte	Lengte	OSO	Vet	Mar
129	95	96	100	119	104	126	109	125	117	99	107	120	122	115	85

Spn. Indeks	365D Indeks	540D Indeks	GDT Indeks	VOV Indeks	Skrotum	LH
93	-	-	112	-	343	1.23

Miostation	
Q204X	0
NT821	0
F94L	0

OPMERKINGS: Kalfgemak vir verse

LOGIX EBV Analise: 2024-06-19

**BULLS**

**LOT 43** P.F. SCHEEPERS

CEP 220359  
2022-03-25  
SP

Parentage Sire Dam

DNA

Genomic

AG 170081

AG 130024 HH(c)

AG 090133  
AGE/CALV. 14/13  
AVG. WJ/CALV. 107/12  
ICP 377

VV 160038

CEP 190192  
AGE/CALV. 4/2  
AVG. WJ/CALV. 104/2  
ICP 345

CEP 130109  
AGE/CALV. 10/8  
AVG. WJ/CALV. 102/8  
ICP 392

AG 090751

HJB 030230  
AGE/CALV. 14/9  
AVG. WJ/CALV. 99/8

FCT 060109

AG 070402  
AGE/CALV. 14/10  
AVG. WJ/CALV. 108/10

VV 130147

VV 070239  
AGE/CALV. 16/14  
AVG. WJ/CALV. 99/15

AG 090762

CEP 060200  
AGE/CALV. 12/8  
AVG. WJ/CALV. 110/8

Calving Ease Value	Weaner Calf Value	Fertility Value	Maintenance Value	Cow Value	Growth Value	Carcass Value
107	114	105	115	116	124	124

Calf and Mother			Fertility				Post-Wean Growth			Frame			Carcass		
Birth Dir.	Wean Dir.	Wean Mat.	Scr. Circ.	Heifer Fert.	Cow Fert.	Longev.	Post Wean	ADG	FCR	Mature Weight	Height	Length	EMA	Fat	Mar
105	110	90	125	103	102	110	114	123	118	88	117	116	113	147	92

Wean Index	365D Index	540D Index	ADG Index	FCR Index	Scrotum	LH
105	-	-	102	-	386	1.22

Myostatin	
Q204X	0
NT821	0
F94L	0

REMARKS: Kalfgemak vir verse

LOGIX EBV Analysis: 2024-06-19

**LOT 44** P.F. SCHEEPERS

CEP 220395  
2022-04-10  
SP

Parentage Sire Dam

DNA

Genomic

MBT 180199

CRV 110235

MBT 150048  
AGE/CALV. 9/6  
AVG. WJ/CALV. 95/6  
ICP 367

CEP 130437

CEP 160270  
AGE/CALV. 7/6  
AVG. WJ/CALV. 103/5  
ICP 363

CEP 130014  
AGE/CALV. 7/5  
AVG. WJ/CALV. 93/5  
ICP 366

BHE 030083

BPJ 070061  
AGE/CALV. 4/2  
AVG. WJ/CALV. 101/2

MBT 070144

MBT 090059  
AGE/CALV. 8/5  
AVG. WJ/CALV. 103/3

CEP 110446

CEP 110061  
AGE/CALV. 6/1  
AVG. WJ/CALV. 110/1

CEP 100412

CEP 100214  
AGE/CALV. 9/7  
AVG. WJ/CALV. 84/7

Calving Ease Value	Weaner Calf Value	Fertility Value	Maintenance Value	Cow Value	Growth Value	Carcass Value
107	119	116	93	123	126	118

Calf and Mother			Fertility				Post-Wean Growth			Frame			Carcass		
Birth Dir.	Wean Dir.	Wean Mat.	Scr. Circ.	Heifer Fert.	Cow Fert.	Longev.	Post Wean	ADG	FCR	Mature Weight	Height	Length	EMA	Fat	Mar
102	117	96	133	112	115	101	120	124	120	106	118	119	118	85	102

Wean Index	365D Index	540D Index	ADG Index	FCR Index	Scrotum	LH
103	-	-	108	-	367	1.20

Myostatin	
Q204X	0
NT821	0
F94L	0

REMARKS: Moeder Elite Brons, Kalfgemak vir verse

LOGIX EBV Analysis: 2024-06-19

**LOT 45** P.F. SCHEEPERS

CEP 220336  
2022-03-08  
SP

Parentage Sire Dam

DNA

Genomic

VJN 190108 HH(c)

LAR 120026 HH(c)

CEW 150214 HH(c)  
AGE/CALV. 6/3  
AVG. WJ/CALV. 109/3  
ICP 622

CEP 160490

CEP 190210  
AGE/CALV. 4/2  
AVG. WJ/CALV. 97/2  
ICP 364

CEP 160068  
AGE/CALV. 8/6  
AVG. WJ/CALV. 94/6  
ICP 378

LAR 070055

LAR 090231  
AGE/CALV. 14/12  
AVG. WJ/CALV. 106/11

CEW 120083

CEW 080059  
AGE/CALV. 16/11  
AVG. WJ/CALV. 105/10

CEP 100304 HH(c)

CEP 060200  
AGE/CALV. 12/8  
AVG. WJ/CALV. 110/8

CEP 110301 HH(c)

CEP 090251  
AGE/CALV. 8/6  
AVG. WJ/CALV. 99/5

Calving Ease Value	Weaner Calf Value	Fertility Value	Maintenance Value	Cow Value	Growth Value	Carcass Value
109	107	109	100	113	114	104

Calf and Mother			Fertility				Post-Wean Growth			Frame			Carcass		
Birth Dir.	Wean Dir.	Wean Mat.	Scr. Circ.	Heifer Fert.	Cow Fert.	Longev.	Post Wean	ADG	FCR	Mature Weight	Height	Length	EMA	Fat	Mar
107	100	106	89	107	100	118	106	106	101	97	100	111	101	91	88

Wean Index	365D Index	540D Index	ADG Index	FCR Index	Scrotum	LH
98	-	-	112	-	352	1.26

Myostatin	
Q204X	0
NT821	0
F94L	0

REMARKS: Kalfgemak vir verse

LOGIX EBV Analysis: 2024-06-19

**BULLE**

**LOT 46** P.F. SCHEEPERS

**CEP 220423**  
2022-05-17 SP

Ouerskap Vaar Moer

DNS

Genomies

**CEP 190514**

☞ CEF 130317 HH(c)

☞ CEF 110301 HH(c)

☞ CEF 100161  
OUD/KALW. 13/9  
GEM. SI/KALW. 103/7

☞ HJB 040251

☞ CEF 090059  
OUD/KALW. 6/4  
GEM. SI/KALW. 102/4

☞ CEF 100304 HH(c)

☞ CEF 060200  
OUD/KALW. 12/8  
GEM. SI/KALW. 110/8

☞ CEF 140334

☞ CEF 130133  
OUD/KALW. 10/8  
GEM. SI/KALW. 102/7

Geboortegemak Waarde	Speenkalf Waarde	Vrugbaarheids-waarde	Onderhouds-waarde	Koeiwaarde	Groei-waarde	Karkas-waarde
<b>93</b>	<b>102</b>	<b>105</b>	<b>88</b>	<b>100</b>	<b>122</b>	<b>119</b>

Kalf en Moeder			Vrugbaarheid				Na-Speen Groei			Raam			Karkas		
Geb. Dir.	Spn. Dir.	Spn. Mat.	Skr. Omtr.	Vers Vrugb.	Koei Vrugb.	Lankl.	Na-Speen	GDT	VOV	Volw. Gewig	Hoogte	Lengte	OSO	Vet	Mar
92	110	94	86	108	99	104	116	121	120	112	95	106	115	98	110

Spn. Indeks	365D Indeks	540D Indeks	GDT Indeks	VOV Indeks	Skrotum	LH
100	-	-	101	-	318	1.21

Miostation	
Q204X	0
NT821	0
F94L	0

**OPMERKINGS:** **LOGIX** EBV Analise: 2024-06-19

**LOT 47** P.F. SCHEEPERS

**CEP 220382**  
2022-04-04 SP

Ouerskap Vaar Moer

DNS

Genomies

**LAR 170271**

AJF 130415

☞ LAR 130085  
OUD/KALW. 10/8  
GEM. SI/KALW. 98/8  
TKP 374

☞ LAR 100219  
OUD/KALW. 8/6  
GEM. SI/KALW. 97/5

☞ WAT 040348

☞ HWB 060023  
OUD/KALW. 9/5  
GEM. SI/KALW. 102/5

☞ CEF 070487

☞ GBS 070057  
OUD/KALW. 3/1  
GEM. SI/KALW. 110/1

Geboortegemak Waarde	Speenkalf Waarde	Vrugbaarheids-waarde	Onderhouds-waarde	Koeiwaarde	Groei-waarde	Karkas-waarde
<b>86</b>	<b>111</b>	<b>101</b>	<b>79</b>	<b>101</b>	<b>113</b>	<b>119</b>

Kalf en Moeder			Vrugbaarheid				Na-Speen Groei			Raam			Karkas		
Geb. Dir.	Spn. Dir.	Spn. Mat.	Skr. Omtr.	Vers Vrugb.	Koei Vrugb.	Lankl.	Na-Speen	GDT	VOV	Volw. Gewig	Hoogte	Lengte	OSO	Vet	Mar
80	122	93	119	91	113	100	115	118	118	125	149	128	124	103	87

Spn. Indeks	365D Indeks	540D Indeks	GDT Indeks	VOV Indeks	Skrotum	LH
107	-	-	102	-	364	1.15

Miostation	
Q204X	1
NT821	0
F94L	0

**OPMERKINGS:** Moeder Elite Silver **LOGIX** EBV Analise: 2024-06-19



Dier Info				Actual Values					Expected Breeding Values										Indices			Dam				
LOT	Animal ID	Sex	SEC	Birth Wt (kg)	205d Wt (kg)	CCB Ratio	CCW Ratio	Length Height Ratio	Scr. Circ. (mm)	Birth Dir (kg)	Birth Mat (kg)	Wean Dir (kg)	Wean Mat (kg)	Post Wean (kg)	Mature Weight. (kg)	ADG (g/d)	FCR (kg:kg)	Scr. Circ. (mm)	Height. (mm)	Length (mm)	Wean	ADG	Scr. Circ.	Avg. Wean Index	Nr. Calves	Repr. Index
<b>Breed Average</b>				32	232	6.18	48.3	1.21	355	1.07	-0.26	14.9	3.8	24	9	111	-47	13.4	-	18.0						
<b>Auction Average</b>				32	232	6.18	48.3	1.21	355	0.96	-0.76	20.9	2.3	40	19	187	-68	17.2	4	32	103	106	106	102	4.0	108
1	CEF 210407	M	SP	32	222	7	49.9	1.20	353	-0.37	-0.64	9.7	2.7	20.6	7.3	89	-57	6.3	-13	1	93	95	88	93	4	118
2	CEF 210443	M	SP	32	256	5.96	54.1	1.19	330	0.91	-1.05	21.0	0.4	40.1	17.1	194	-80	6.4	0	26	105	106	89	101	4	99
3	CEF 210440	M	SP	33	256	6.53	55.2	1.26	312	2.96	-1.45	25.3	1.4	49.6	18.1	218	-72	7.8	8	42	105	146	91	106	5	106
4	CEF 210547	M	SP	30	232	6.55	51.4	1.19	353	0.70	-1.16	16.7	8.5	32.1	-0.9	169	-79	5.2	-6	19	95	96	87	99	3	111
5	CEF 210431	M	SP	36	249	6.3	46.5	1.21	321	2.25	-0.35	24.9	3.5	44.6	32.5	217	-83	6.8	7	32	104	104	89	106	4	106
6	CEF 210427	M	SP	36	262	7.11	51.3	1.20	383	2.65	-0.44	24.3	7.0	42.3	37.9	211	-87	18.4	13	37	108	90	108	106	4	120
7	CEF 210475	M	SP	30	230	4.57	39.6	1.15	320	0.59	-0.44	23.8	4.7	52.8	15.5	290	-97	11.4	29	53	96	135	97	110	8	109
8	CEF 210432	M	SP	36	274	5.81	48.1	1.20	332	2.22	-1.13	26.4	3.3	42.0	37.9	160	-66	16.5	17	43	112	90	105	109	4	107
9	CEF 210434	M	SP	32	241	5.6	49.1	1.26	402	1.66	-0.62	20.5	-2.7	40.4	22.5	194	-64	23.2	-9	28	102	114	116	96	8	104
10	CEF 210402	M	SP	35	226	4.99	40.1	1.22	345	-0.37	-0.18	14.3	5.6	30.8	24.8	122	-59	5	-4	21	92	96	86	101	6	108
11	CEF 210489	M	SP	32	250	5.29	43.9	1.21	307	-0.08	-0.66	20.9	0.0	39.7	8.3	155	-68	-2.5	-5	23	102	96	74	98	7	110
12	CEF 220357	M	SP	20	223	5.08	53.5	1.25	385	-2.09	-0.39	15.1	0.0	38.8	16.9	220	-68	26.2	-7	26	105	110	121	101	2	107
13	CEF 220331	M	SP	30	216	6.12	54.9	1.26	330	0.31	-1.01	17.9	3.7	34.7	12.2	130	-53	-5.4	-3	23	111	112	69	97	4	106
14	CEF 220404	M	SP	38	237	6.55	47.1	1.22	370	2.99	-0.70	34.1	0.3	58.9	44.1	228	-82	29.2	5	43	119	93	126	107	6	112
15	CEF 220315	M	SP	30	223	5.32	51.3	1.20	396	0.80	-0.91	25.4	7.0	52.3	23.1	259	-87	41.4	19	55	107	125	146	109	4	111
16	CEF 220384	M	SP	31	217	7.19	45.2	1.24	370	-0.76	-0.75	12.2	-0.1	30.6	12.9	148	-43	18.1	-15	15	96	107	108	98	2	99
17	CEF 220409	M	SP	34	206	7.22	49.4	1.21	347	1.89	-0.26	25.9	-3.7	45.4	20.2	189	-61	20.9	5	33	103	112	112	90	4	110
18	CEF 220303	M	SP	27	210	6.65	52	1.23	340	0.49	-0.42	16.8	-1.1	35.4	-9.9	190	-57	6.9	-3	22	94	132	89	98	2	105
19	CEF 220369	M	SP	36	216	6.59	49.9	1.22	349	1.89	-0.71	23.4	6.8	51.0	29.0	264	-74	20.6	1	38	99	111	112	99	4	103
20	CEF 220372	M	B	34	209	5.78	46.5	1.24	391	0.51	-0.42	19.3	3.6	39.0	12.0	212	-72	40.7	11	45	97	112	145	102	8	115
21	CEF 220410	M	SP	34	231	5.48	41.1	1.23	367	2.70	-0.54	32.2	5.1	57.5	63.0	290	-86	25.1	12	55	109	108	119	108	5	110
22	CEF 210496	M	SP	35	229	6.45	42.8	1.16	326	-0.10	-0.39	15.7	-0.6	28.7	5.9	103	-66	2	-3	7	93	90	81	98	7	115
23	CEF 210438	M	SP	34	255	5.24	41	1.22	329	1.64	-1.11	21.7	2.1	39.0	47.4	176	-72	7.8	12	40	104	93	91	100	4	105
24	CEF 210514	M	SP	32	253	6.29	43.4	1.22	401	0.29	-0.67	16.7	2.2	31.9	24.5	127	-38	31.4	4	34	106	90	130	102	8	110
25	CEF 210541	M	SP	29	262	6.82	52.2	1.23	327	-0.40	-0.13	17.9	3.0	33.0	-14.0	216	-70	14.3	6	34	106	93	102	106	1	106

Dier Info				Werklike Syfers						Verwagte Teelwaardes										Indekse			Moeder			
LOT	Dier ID	Geslag	AFD	Geb. Gewig (kg)	205d Gewig (kg)	KKG Verh.	KKS Verh.	Lengte Hoogte Verh.	Skr. Omtr. (mm)	Geb Dir (kg)	Geb Mat (kg)	Spn Dir (kg)	Spn Mat (kg)	Na-Spn (kg)	Volw. Gewig (kg)	GDT (g/d)	VOV (kg/kg)	Skr. Omtr. (mm)	Hoogte (mm)	Lengte (mm)	Spn.	GDT	Skr. Omtr.	Gem. Spn. Indeks	Aant. Kalw.	Repr. Indeks
<b>Ras Gemiddeld Aanbod Gemiddeld</b>				32	232	6.18	48.3	1.21	355	1.07	-0.26	14.9	3.8	24	9	111	-47	13.4	-	18.0	103	106	106	102	4.0	108
26	CEF 210456	M	SP	30	260	5.91	56.5	1.21	341	0.14	-0.90	24.8	1.1	41.0	22.6	193	-67	8.9	24	54	110	90	93	101	5	115
27	CEF 210486	M	SP	32	227	5.48	40.7	1.19	344	2.22	-1.11	19.3	-3.4	35.2	25.5	166	-70	11.2	3	27	92	117	97	93	5	110
28	CEF 210594	M	B	35	258	6.46	37.3	1.17	376	2.15	-1.42	19.5	-4.7	25.9	16.3	122	-56	19.4	4	27	105	94	110	99	5	115
29	CEF 220373	M	SP	36	243	8.09	62.8	1.19	348	2.55	-0.84	21.8	6.7	35.1	7.4	172	-72	8.2	12	31	124	106	91	107	3	103
30	CEF 220370	M	SP	34	192	5.9	41.7	1.22	339	0.69	-1.04	20.8	1.9	42.1	28.8	132	-39	7.9	-8	29	95	110	91	96	4	111
31	CEF 220361	M	SP	31	237	6.61	49	1.24	341	0.54	-0.63	21.1	-2.7	42.3	26.5	198	-53	11.1	-3	31	106	124	96	99	2	104
32	CEF 220338	M	SP	35	216	6.01	51.2	1.22	375	1.82	-1.79	24.4	-0.1	38.2	16.9	110	-64	24.4	-8	17	108	93	118	101	6	106
33	CEF 220326	M	SP	36	192	5.7	41	1.23	361	1.85	-0.60	23.5	2.0	45.2	23.1	221	-71	26.4	12	41	93	126	121	99	4	110
34	CEF 220309	M	SP	27	230	7.12	58	1.17	365	1.93	-0.31	27.9	3.0	44.8	1.8	230	-88	21.7	-4	15	105	107	114	103	2	101
35	CEF 220377	M	SP	33	212	5.65	44.1	1.20	364	0.17	-1.29	18.2	1.6	32.2	20.9	125	-65	25.7	-8	17	107	101	120	102	8	114
36	CEF 220320	M	SP	30	243	8.62	70.2	1.21	344	0.11	-0.16	19.0	5.3	34.9	-4.5	158	-67	11.5	-6	23	110	93	97	106	2	101
37	CEF 220356	M	SP	27	252	5.86	56.5	1.20	350	-0.79	-0.30	23.1	0.6	50.1	25.9	215	-53	21	7	41	116	118	113	100	2	105
38	CEF 220385	M	SP	29	226	6.11	42	1.24	355	0.89	-0.98	17.7	2.9	37.2	27.7	188	-70	14.5	-25	8	102	97	102	103	3	114
39	CEF 220393	M	SP	34	215	7.01	50.5	1.22	377	2.17	-1.07	20.7	4.4	36.2	9.9	167	-69	26.1	7	33	100	101	121	109	6	113
40	CEF 220391	M	SP	30	215	5.49	41.6	1.18	394	-0.75	-1.19	14.2	4.4	27.6	6.0	113	-61	34.8	-7	16	102	93	135	103	7	103
41	CEF 220399	M	SP	30	240	5.86	51.4	1.23	402	1.29	-0.51	28.9	4.6	54.9	36.1	280	-74	40.5	17	59	116	106	145	112	3	103
42	CEF 210426	M	SP	21	216	3.99	44.3	1.23	343	-2.09	-1.13	12.7	2.7	36.1	8.2	233	-76	13.5	6	41	93	112	100	100	5	106
43	CEF 220359	M	SP	30	234	7.13	55.8	1.22	386	0.47	-0.49	19.4	1.0	38.7	-4.8	219	-76	28.5	14	36	105	102	125	104	2	106
44	CEF 220395	M	SP	34	220	5.82	44.3	1.20	367	0.81	-1.01	22.9	2.7	44.2	16.1	225	-80	33.5	14	39	103	108	133	103	6	115
45	CEF 220336	M	SP	25	214	5.68	46.9	1.26	352	0.34	-0.71	15.0	5.6	32.9	6.1	139	-49	6.5	-0	31	98	112	89	97	2	106
46	CEF 220423	M	SP	33	227	8.25	42.1	1.21	318	1.98	-0.48	19.5	2.0	40.8	22.5	213	-80	5	-4	24	100	101	86	100	2	103
47	CEF 220382	M	SP	38	232	5.35	42.2	1.15	364	3.29	-1.29	25.1	1.8	40.3	37.2	197	-78	25.2	39	49	107	102	119	104	9	115

EXPLANATION OF CATALOGUE ABBREVIATIONS		VERDUIDELIKING VAN KATALOGUS AFKORTINGS	
Lot Number	LOT	LOT	Lot Nommer
Estimated breeding value	EBV	EBV	Beraamde teelwaarde
Parentage verification	Parentage	Ouerskap	Ouerskap verifikasie
Age in years / Number of calvings	AGE. / CALV.	OOD. / KALF.	Ouderdom in jaar / Aantal kalwings
Average Wean index / Number of calves weaned	Ave WI / CALV.	GEM SI / KALF.	Gemiddelde speen indeks / Aantal kalwers gespeen
Animal identification number	ID	ID	Dier se identifikasie nommer
Herd Book Section	SEC	AFD	Kuddeboek Afdeling
Herd Book Section: Pending Registration	PEN	PEN	Kuddeboek Afdeling: Wag vir Registrasie
Herd Book Section: Not for Registration	NFR	NFR	Kuddeboek Afdeling: Nie vir Registrasie
Herd Book Section: Foundation Generation	FO	FO	Kuddeboek Afdeling: Fondasie Generasie
Herd Book Section: Appendix A	A	A	Kuddeboek Afdeling: Aanhangsel A
Herd Book Section: Appendix B	B	B	Kuddeboek Afdeling: Aanhangsel B
Herd Book Section: Studbook Proper, a registered animal	SP	SP	Kuddeboek Afdeling: Studbook Proper, 'n geregistreerde dier
Genomically Tested	GT	GT	Genomies Getoets
Homozygous Horned (Celtic test)	HH(c)	HH(c)	Homosigoties horings (Celtic toets)
Homozygous Polled (Celtic test)	PP(c)	PP(c)	Homosigoties Poena (Celtic toets)
Heterozygous Polled (Celtic test)	Pp(c)	Pp(c)	Heterosigoties Poena (Celtic toets)
Phenotypically Polled	P	P	Fenotopies Poena
Intercalving Period	ICP	TKP	Tussen-Kalf Periode
Birth Direct breeding value	Birth Dir.	Geb. Dir	Geboorte Direk teelwaarde
Wean Direct breeding value	Wean Dir.	Spn. Dir.	Speen Direk teelwaarde
Wean Maternal breeding value	Wean Mat.	SPn. Mat.	Speen Maternaal teelwaarde
Scrotal Circumference	Scr. Circ.	Skr. Omt.	Skrotum omtrek
Heifer Fertility	Heifer Fert.	Vers Vrugb.	Vers Vrugbaarheid
Cow Fertility	Cow Fert.	Koei Vrugb.	Koei Vrugbaarheid
Longevity	Longev.	Lankl.	Lanklewendheid
Mature Weight	Mat. Wt.	Volw. Gewig	Volwasse gewig
Average Daily Gain (g/day)	ADG	GDT	Gemiddelde Daaglikse Toename
Feed Conversion Ratio (kg:kg)	FCR	VOV	Voeromset Verhouding
Eye Muscle Area	EMA	OSO	Oogspier grootte
Backfat Thickness	Fat	Vet	Rugvet Diepte
Marbeling (intra-muscular fat)	Mar	Mar	Marmering (binne-spierse vet)
365-day weight index	365D Index	365D Indeks	365-dae gewig indeks
540-day weight index	540D Index	540D Indeks	540-dae gewig indeks
Length-Height ratio	LH	LH	Lengte-Hoogte Verhouding
Actual Birth weight	Birth Wt.	Geb. gewig	Werklike Geboorte gewig
205-day Dam-age corrected weight	205d Wt.	205d gewig	205-dag Moeder-ouderdom gekorrigeerde gewig
Cow-Calf Birth Ratio	CCG	KKG	Koei-Kalf Geboorte Verhouding
Cow-Calf Wean Ratio	CCW	KKS	Koei-Kalf Speen Verhouding
Average Weaning Index	Avg. Wean Index	Gem. Spn. Indeks	Gemiddelde speen indeks
Number of Calves	Nr. Calves	Aant. Kalw.	Aantal kalwers
Reproduction Index	Repr. Index	Repr. Indeks	Reproduksie indeks
Animal sex: M - Male, F - Female	M / F	M / V	Dier geslag: M - Manlik, V - Vroulik