

**ROTSWAND TOMCAT** **LZ20133** **Lot. 1**

AP VAN ZYL, POSBUS 220 WINBURG 9420 TEL:27833841681 SIMBRA

Birth Date: 08/12/2020 DNA: ZOCA2023-47216, SV Reg. Status: REG  
 Age: 32 months Inspection Date: 30/06/2022  
 Herdbook: SP MALE/MANLIK  
 Horn: Horned Reg. No: 172818148



July 2023 South African Simbra BREEDPLAN

[office@simbra.org](mailto:office@simbra.org)

2022	BW	200	400	600	MCW	MILK	SC	DC	EMA	Rib	Rump	IMF%	RBV%	NFI	SRF	SRG	SRW
EBV	+1.0	+18	+30	+37	+40	+7	+1.1	--	--	--	--	--	--	--	+287	+60	+55
ACC	68%	67%	58%	58%	46%	35%	31%										
BREED	+1.3	+18	+26	+33	+35	+4	+0.8	-2.0	+0.4	-0.2	-0.3	+0.0	+0.2	-0.03	+385	+229	+232

Traits Observed: BWT 200WT

**Seller's remarks / Verkoper se kommentaar:**

Stoet bul!! Tomcat is 'n Prado seun met uitstekende diepte, lengte en breedte. Die bul se been en groote maak hom ideaal vir die stoet bedryf. PUIK syfers !!

R \_\_\_\_\_

**ROTSWAND HORNET** **LZ2065** **Lot. 2**

AP VAN ZYL, POSBUS 220 WINBURG 9420 TEL:27833841681 SIMBRA

Birth Date: 05/10/2020 DNA: ZOCA2023-47200, SV Reg. Status: REG  
 Age: 34 months Inspection Date: 30/06/2022  
 Herdbook: SP MALE/MANLIK  
 Horn: Horned Reg. No: 172817462

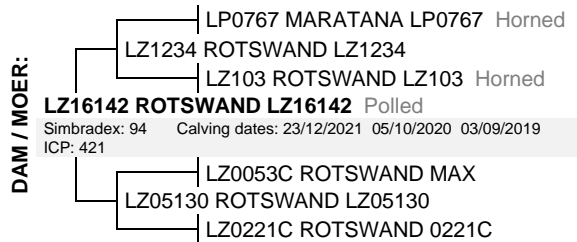

July 2023 South African Simbra BREEDPLAN

[office@simbra.org](mailto:office@simbra.org)

2022	BW	200	400	600	MCW	MILK	SC	DC	EMA	Rib	Rump	IMF%	RBV%	NFI	SRF	SRG	SRW
EBV	+0.5	+13	+23	+28	+37	+8	+0.7	--	--	-0.9	-1.2	--	--	--	-8	-167	-150
ACC	75%	71%	62%	63%	55%	40%	35%			25%	25%						
BREED	+1.3	+18	+26	+33	+35	+4	+0.8	-2.0	+0.4	-0.2	-0.3	+0.0	+0.2	-0.03	+385	+229	+232

Traits Observed: BWT 200WT

**Seller's remarks / Verkoper se kommentaar:**

Stoet Bul!! Hornet is 'n Rover seun, puik moeder.

R \_\_\_\_\_

**MARATANA2069C** **LP2069C** **Lot. 3**

LP VAN ZYL, POSBUS 200 WINBURG 9420 TEL:27837023785 SIMBRA

Birth Date: 15/09/2020 DNA: 13491U015, SV Reg. Status: REG  
 Age: 34 months Inspection Date: 02/08/2023  
 Herdbook: F3 MALE/MANLIK  
 Horn: Horned Reg. No: 172775660

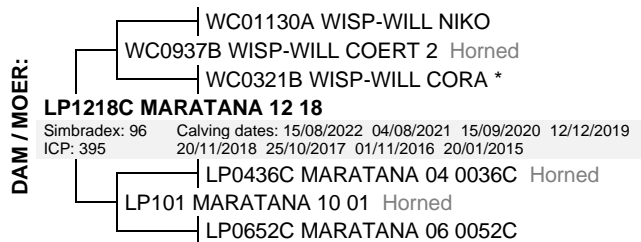

July 2023 South African Simbra BREEDPLAN

[office@simbra.org](mailto:office@simbra.org)

2022	BW	200	400	600	MCW	MILK	SC	DC	EMA	Rib	Rump	IMF%	RBV%	NFI	SRF	SRG	SRW
EBV	+1.7	+17	+23	+31	+38	+5	+0.6	--	--	--	--	--	--	--	+50	-30	+21
ACC	74%	62%	54%	56%	44%	34%	26%										
BREED	+1.3	+18	+26	+33	+35	+4	+0.8	-2.0	+0.4	-0.2	-0.3	+0.0	+0.2	-0.03	+385	+229	+232

Traits Observed: BWT 200WT (not analyzed)

**Seller's remarks / Verkoper se kommentaar:**

R \_\_\_\_\_

**MARATANA2090**

**LP2090**

**Lot. 4**

LP VAN ZYL, POSBUS 200 WINBURG 9420 TEL:27837023785

SIMBRA

Birth Date: 10/11/2020 DNA: 13491U022, SV  
Age: 32 months  
Herdbook: SP  
Horn: Horned

Reg. Status: REG  
Inspection Date: 02/08/2023

MALE/MANLIK

Reg. No: 172844748

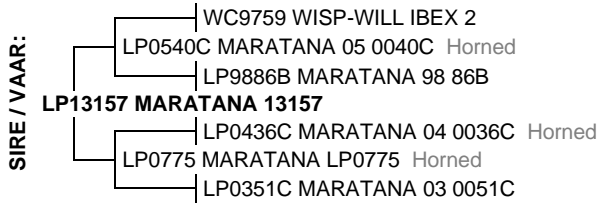

July 2023 South African Simbra BREEDPLAN

[office@simbra.org](mailto:office@simbra.org)

2022	BW	200	400	600	MCW	MILK	SC	DC	EMA	Rib	Rump	IMF%	RBV%	NFI	SRF	SRG	SRW
EBV	+1.8	+19	+28	+37	+39	+6	--	--	--	--	--	--	--	--	+142	+15	+24
ACC	74%	63%	56%	58%	47%	38%											
BREED	+1.3	+18	+26	+33	+35	+4	+0.8	-2.0	+0.4	-0.2	-0.3	+0.0	+0.2	-0.03	+385	+229	+232

Traits Observed: BWT 200WT (not analyzed)

**Seller's remarks / Verkoper se kommentaar:**

Leopard is 'n Stoet bul!! Voorblad bul! Is 'n Vleisberg Quincy seun, regquit uit ons skouspan.

R \_\_\_\_\_

**ROTSWAND LEOPARD**

**LZ2131**

**Lot. 5**

AP VAN ZYL, POSBUS 220 WINBURG 9420 TEL:27833841681

SIMBRA

Birth Date: 14/06/2021 DNA: ZOCA2023-47221, SV  
Age: 25 months  
Herdbook: SP  
Horn: Disbudded

Reg. Status: REG  
Inspection Date: 07/07/2023

MALE/MANLIK

Reg. No: 172868929

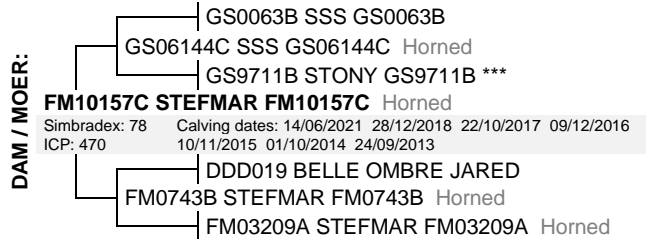
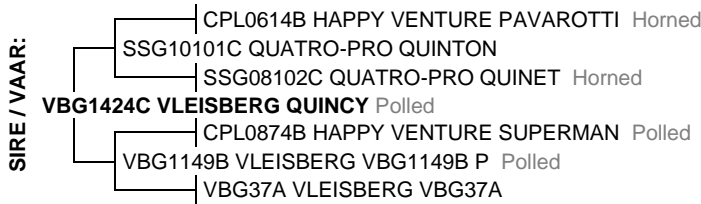

July 2023 South African Simbra BREEDPLAN

[office@simbra.org](mailto:office@simbra.org)

2022	BW	200	400	600	MCW	MILK	SC	DC	EMA	Rib	Rump	IMF%	RBV%	NFI	SRF	SRG	SRW
EBV	+0.4	+9	+14	+18	+24	-1	+0.2	--	--	--	--	--	--	--	+91	+2	+37
ACC	74%	64%	57%	58%	50%	45%	25%										
BREED	+1.3	+18	+26	+33	+35	+4	+0.8	-2.0	+0.4	-0.2	-0.3	+0.0	+0.2	-0.03	+385	+229	+232

Traits Observed: BWT 200WT

**Seller's remarks / Verkoper se kommentaar:**

Leopard is 'n Stoet bul!! Voorblad bul! Is 'n Vleisberg Quincy seun, regquit uit ons skouspan.

R \_\_\_\_\_

**ROTSWAND RAPTOR**

**LZ2064**

**Lot. 6**

AP VAN ZYL, POSBUS 220 WINBURG 9420 TEL:27833841681

SIMBRA

Birth Date: 05/10/2020 DNA: ZOCA2023-47199, SV  
Age: 34 months  
Herdbook: SP  
Horn: Horned

Reg. Status: REG  
Inspection Date: 30/06/2022

MALE/MANLIK

Reg. No: 172817454



July 2023 South African Simbra BREEDPLAN

[office@simbra.org](mailto:office@simbra.org)

2022	BW	200	400	600	MCW	MILK	SC	DC	EMA	Rib	Rump	IMF%	RBV%	NFI	SRF	SRG	SRW
EBV	+1.2	+11	+16	+26	+41	+8	+0.7	--	--	--	--	--	--	--	-193	-129	-160
ACC	73%	68%	59%	60%	51%	39%	28%										
BREED	+1.3	+18	+26	+33	+35	+4	+0.8	-2.0	+0.4	-0.2	-0.3	+0.0	+0.2	-0.03	+385	+229	+232

Traits Observed: BWT 200WT

**Seller's remarks / Verkoper se kommentaar:**

Raptor dra ongelooflik baie vleis. Kyk net die bul se agterkwart. Speenkalwers, Speenkalwers!!

R \_\_\_\_\_

**MARATANA 2052**

**LP2052**

**Lot. 7**

LP VAN ZYL, POSBUS 200 WINBURG 9420 TEL:27837023785

SIMBRA

Birth Date: 07/07/2020 DNA: 13491U007, SV  
Age: 37 months  
Herdbook: F3  
Horn: Horned

Reg. Status: REG  
Inspection Date: 02/08/2023

MALE/MANLIK

Reg. No: 172756637

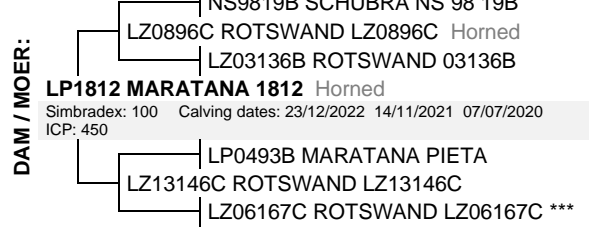
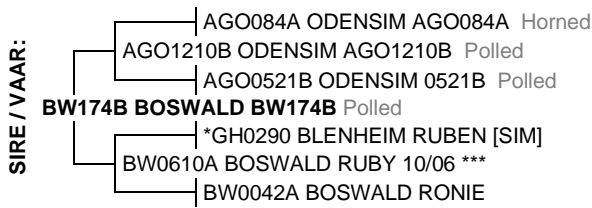

July 2023 South African Simbra BREEDPLAN

[office@simbra.org](mailto:office@simbra.org)

2022	BW	200	400	600	MCW	MILK	SC	DC	EMA	Rib	Rump	IMF%	RBV%	NFI	SRF	SRG	SRW
EBV	+1.5	+21	+27	+37	+45	+7	--	--	--	--	--	--	--	--	+232	+144	+196
ACC	72%	58%	51%	53%	42%	33%											
BREED	+1.3	+18	+26	+33	+35	+4	+0.8	-2.0	+0.4	-0.2	-0.3	+0.0	+0.2	-0.03	+385	+229	+232

Traits Observed: BWT 200WT (not analyzed)

**Seller's remarks / Verkoper se kommentaar:**

R

**MARATANA2075**

**LP2075**

**Lot. 8**

LP VAN ZYL, POSBUS 200 WINBURG 9420 TEL:27837023785

SIMBRA

Birth Date: 05/10/2020 DNA: 13491U017, SV  
Age: 34 months  
Herdbook: SP  
Horn: Horned

Reg. Status: REG  
Inspection Date: 02/08/2023

MALE/MANLIK

Reg. No: 172775728

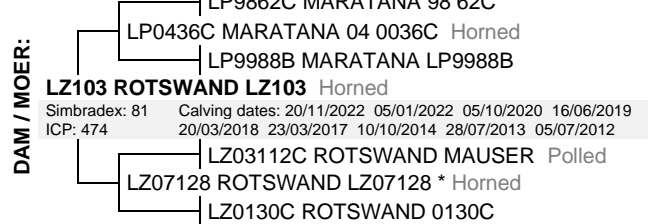
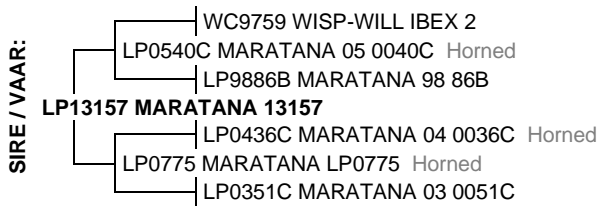

July 2023 South African Simbra BREEDPLAN

[office@simbra.org](mailto:office@simbra.org)

2022	BW	200	400	600	MCW	MILK	SC	DC	EMA	Rib	Rump	IMF%	RBV%	NFI	SRF	SRG	SRW
EBV	+0.9	+16	+26	+34	+46	+6	+1.0	--	--	--	--	--	--	--	-24	-155	-120
ACC	75%	65%	58%	59%	49%	39%	30%										
BREED	+1.3	+18	+26	+33	+35	+4	+0.8	-2.0	+0.4	-0.2	-0.3	+0.0	+0.2	-0.03	+385	+229	+232

Traits Observed: BWT 200WT (not analyzed)

**Seller's remarks / Verkoper se kommentaar:**

R

**ROTSWAND EAGLE**

**LZ20135**

**Lot. 9**

AP VAN ZYL, POSBUS 220 WINBURG 9420 TEL:27833841681

SIMBRA

Birth Date: 10/12/2020 DNA: ZOCA2023-47217, SV  
Age: 31 months  
Herdbook: SP  
Horn: Scurred

Reg. Status: REG  
Inspection Date: 30/06/2022

MALE/MANLIK

Reg. No: 172818163



July 2023 South African Simbra BREEDPLAN

[office@simbra.org](mailto:office@simbra.org)

2022	BW	200	400	600	MCW	MILK	SC	DC	EMA	Rib	Rump	IMF%	RBV%	NFI	SRF	SRG	SRW
EBV	+0.8	+17	+27	+34	+46	+7	+0.6	--	+0.5	-1.0	-1.4	-0.4	+0.6	--	+8	-164	-86
ACC	75%	72%	66%	65%	56%	44%	40%		29%	39%	39%	32%	32%				
BREED	+1.3	+18	+26	+33	+35	+4	+0.8	-2.0	+0.4	-0.2	-0.3	+0.0	+0.2	-0.03	+385	+229	+232

Traits Observed: BWT 200WT

**Seller's remarks / Verkoper se kommentaar:**

Eagle is vir verse, baie goeie moeder.

R

**ROTSWAND FOXBAT** **LZ20151** **Lot. 10**

**AP VAN ZYL, POSBUS 220 WINBURG 9420 TEL:27833841681** **SIMBRA**

**Birth Date:** 14/12/2020 **DNA:** ZOCA2023-47218, SV **Reg. Status:** REG **MALE/MANLIK**  
**Age:** 31 months **Inspection Date:** 30/06/2022  
**Herdbook:** SP **Reg. No:** 172818262  
**Horn:** Horned

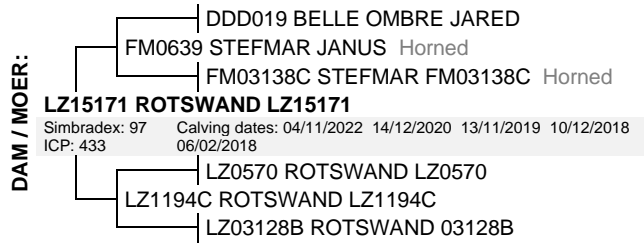

July 2023 South African Simbra BREEDPLAN

[office@simbra.org](mailto:office@simbra.org)

2022	BW	200	400	600	MCW	MILK	SC	DC	EMA	Rib	Rump	IMF%	RBY%	NFI	SRF	SRG	SRW
EBV	+0.5	+13	+21	+26	+33	+4	+0.3	--	+1.1	-0.9	-1.2	-0.3	+0.7	--	+186	+44	+93
ACC	74%	70%	63%	63%	55%	40%	39%		30%	39%	33%	33%					
BREED	+1.3	+18	+26	+33	+35	+4	+0.8	-2.0	+0.4	-0.2	-0.3	+0.0	+0.2	-0.03	+385	+229	+232

Traits Observed: BWT 200WT

**Seller's remarks / Verkoper se kommentaar:**

1ste Rotswand Ford seun. Puik vir verse. Baie goeie kwaliteit.

R \_\_\_\_\_

**MARATANA2060C** **LP2060C** **Lot. 11**

**LP VAN ZYL, POSBUS 200 WINBURG 9420 TEL:27837023785** **SIMBRA**

**Birth Date:** 10/08/2020 **DNA:** 13491U011, SV **Reg. Status:** REG **MALE/MANLIK**  
**Age:** 35 months **Inspection Date:** 02/08/2023  
**Herdbook:** F3 **Reg. No:** 172775579  
**Horn:** Polled

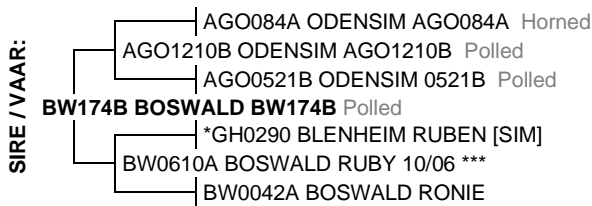

July 2023 South African Simbra BREEDPLAN

[office@simbra.org](mailto:office@simbra.org)

2022	BW	200	400	600	MCW	MILK	SC	DC	EMA	Rib	Rump	IMF%	RBY%	NFI	SRF	SRG	SRW
EBV	+0.3	+13	+19	+25	+32	+6	--	--	--	--	--	--	--	--	+201	+82	+114
ACC	72%	59%	52%	54%	44%	36%											
BREED	+1.3	+18	+26	+33	+35	+4	+0.8	-2.0	+0.4	-0.2	-0.3	+0.0	+0.2	-0.03	+385	+229	+232

Traits Observed: BWT 200WT (not analyzed)

**Seller's remarks / Verkoper se kommentaar:**

R \_\_\_\_\_

**MARATANA 2031** **LP2031C** **Lot. 12**

**LP VAN ZYL, POSBUS 200 WINBURG 9420 TEL:27837023785** **SIMBRA**

**Birth Date:** 15/07/2020 **DNA:** 13491U003, SV **Reg. Status:** REG **MALE/MANLIK**  
**Age:** 36 months **Inspection Date:** 02/08/2023  
**Herdbook:** F3 **Reg. No:** 172756702  
**Horn:** Horned

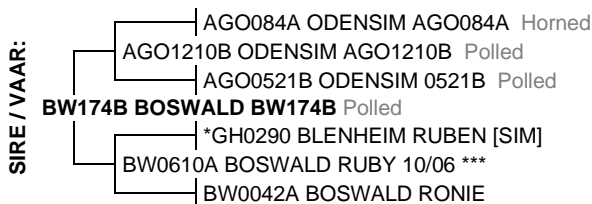

July 2023 South African Simbra BREEDPLAN

[office@simbra.org](mailto:office@simbra.org)

2022	BW	200	400	600	MCW	MILK	SC	DC	EMA	Rib	Rump	IMF%	RBY%	NFI	SRF	SRG	SRW
EBV	+2.1	+21	+29	+38	+44	+5	--	--	--	--	--	--	--	--	+70	-68	+10
ACC	76%	64%	56%	58%	48%	35%											
BREED	+1.3	+18	+26	+33	+35	+4	+0.8	-2.0	+0.4	-0.2	-0.3	+0.0	+0.2	-0.03	+385	+229	+232

Traits Observed: BWT 200WT (not analyzed)

**Seller's remarks / Verkoper se kommentaar:**

R \_\_\_\_\_

# ROTSWAND MUSTANG

LZ2056

Lot. 13

AP VAN ZYL, POSBUS 220 WINBURG 9420 TEL:27833841681

SIMBRA

Birth Date: 10/09/2020 DNA: ZOCA2023-47198, SV  
Age: 34 months  
Herdbook: SP  
Horn: Horned

Reg. Status: REG  
Inspection Date: 30/06/2022

MALE/MANLIK

Reg. No: 172817371

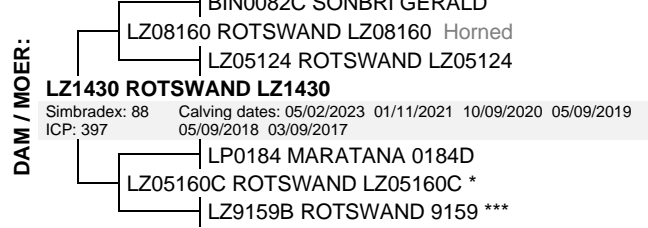

July 2023 South African Simbra BREEDPLAN

[office@simbra.org](mailto:office@simbra.org)

2022	BW	200	400	600	MCW	MILK	SC	DC	EMA	Rib	Rump	IMF%	RBV%	NFI	SRF	SRG	SRW
EBV	-0.1	+6	+16	+19	+27	+6	+0.3	--	--	--	--	--	--	--	+41	-95	-162
ACC	74%	69%	59%	60%	48%	39%	29%										
BREED	+1.3	+18	+26	+33	+35	+4	+0.8	-2.0	+0.4	-0.2	-0.3	+0.0	+0.2	-0.03	+385	+229	+232

Traits Observed: BWT 200WT

**Seller's remarks / Verkoper se kommentaar:**  
Bul vir verse!! Puik moeder.

R \_\_\_\_\_

# ROTSWAND GRIPEN

LZ20121

Lot. 14

AP VAN ZYL, POSBUS 220 WINBURG 9420 TEL:27833841681

SIMBRA

Birth Date: 30/11/2020 DNA: ZOCA2023-47212, SV  
Age: 32 months  
Herdbook: SP  
Horn: Scurred

Reg. Status: REG  
Inspection Date: 30/06/2022

MALE/MANLIK

Reg. No: 172818023

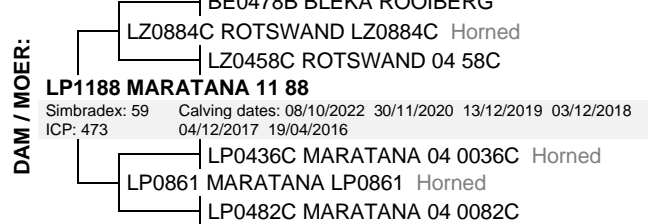

July 2023 South African Simbra BREEDPLAN

[office@simbra.org](mailto:office@simbra.org)

2022	BW	200	400	600	MCW	MILK	SC	DC	EMA	Rib	Rump	IMF%	RBV%	NFI	SRF	SRG	SRW
EBV	+0.8	+10	+17	+21	+25	+6	+0.5	--	+0.6	-0.8	-1.0	-0.3	+0.4	--	-49	-158	-140
ACC	75%	70%	62%	62%	50%	38%	37%		27%	35%	35%	30%	30%				
BREED	+1.3	+18	+26	+33	+35	+4	+0.8	-2.0	+0.4	-0.2	-0.3	+0.0	+0.2	-0.03	+385	+229	+232

Traits Observed: BWT 200WT

**Seller's remarks / Verkoper se kommentaar:**  
Scurred!! Mooi vir verse. Goeie melk.

R \_\_\_\_\_

# MARATANA 2048

LP2048

Lot. 15

LP VAN ZYL, POSBUS 200 WINBURG 9420 TEL:27837023785

SIMBRA

Birth Date: 05/07/2020 DNA: 13491U006, SV  
Age: 37 months  
Herdbook: SP  
Horn: Horned

Reg. Status: REG  
Inspection Date: 02/08/2023

MALE/MANLIK

Reg. No: 172756595

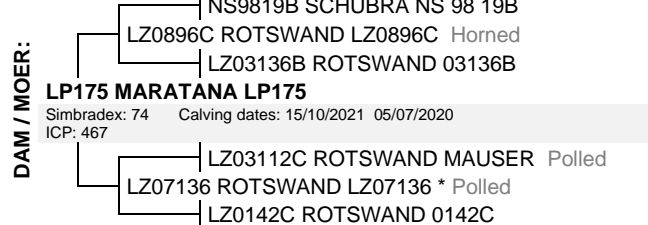

July 2023 South African Simbra BREEDPLAN

[office@simbra.org](mailto:office@simbra.org)

2022	BW	200	400	600	MCW	MILK	SC	DC	EMA	Rib	Rump	IMF%	RBV%	NFI	SRF	SRG	SRW
EBV	+0.6	+13	+20	+28	+41	+6	--	--	--	--	--	--	--	--	+60	+16	-22
ACC	73%	60%	53%	55%	47%	41%											
BREED	+1.3	+18	+26	+33	+35	+4	+0.8	-2.0	+0.4	-0.2	-0.3	+0.0	+0.2	-0.03	+385	+229	+232

Traits Observed: BWT 200WT (not analyzed)

**Seller's remarks / Verkoper se kommentaar:**

R \_\_\_\_\_

**MARATANA 2044**

**LP2044**

**Lot. 16**

LP VAN ZYL, POSBUS 200 WINBURG 9420 TEL:27837023785

**SIMBRA**

Birth Date: 05/07/2020 DNA: 13491U004, SV  
 Age: 37 months  
 Herdbook: SP  
 Horn: Horned

Reg. Status: REG  
 Inspection Date: 02/08/2023

**MALE/MANLIK**

Reg. No: 172756553

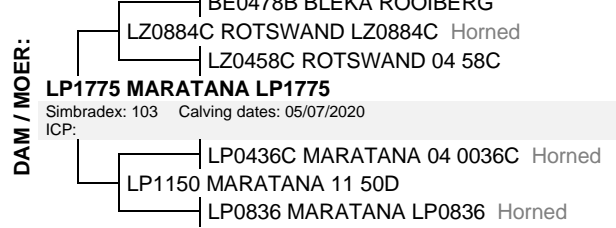

July 2023 South African Simbra BREEDPLAN

[office@simbra.org](mailto:office@simbra.org)

2022	BW	200	400	600	MCW	MILK	SC	DC	EMA	Rib	Rump	IMF%	RBV%	NFI	SRF	SRG	SRW
EBV	+0.7	+12	+20	+28	+37	+4	--	--	--	--	--	--	--	--	+18	-24	-71
ACC	73%	59%	51%	54%	45%	38%											
BREED	+1.3	+18	+26	+33	+35	+4	+0.8	-2.0	+0.4	-0.2	-0.3	+0.0	+0.2	-0.03	+385	+229	+232

Traits Observed: **BWT 200WT (not analyzed)**

**Seller's remarks / Verkoper se kommentaar:**

R

**ROTSWAND LZ2085**

**LZ2085**

**Lot. 17**

AP VAN ZYL, POSBUS 220 WINBURG 9420 TEL:27833841681

**SIMBRA**

Birth Date: 05/11/2020 DNA: ZOCA2023-47206, SV  
 Age: 33 months  
 Herdbook: SP  
 Horn: Disbudded

Reg. Status: REG  
 Inspection Date: 30/06/2022

**MALE/MANLIK**

Reg. No: 172817660



July 2023 South African Simbra BREEDPLAN

[office@simbra.org](mailto:office@simbra.org)

2022	BW	200	400	600	MCW	MILK	SC	DC	EMA	Rib	Rump	IMF%	RBV%	NFI	SRF	SRG	SRW
EBV	+0.7	+13	+22	+30	+43	+7	+0.6	--	+0.7	-0.9	-1.3	-0.4	+0.5	--	-132	-202	-189
ACC	76%	73%	66%	66%	56%	38%	42%		29%	39%	32%	33%					
BREED	+1.3	+18	+26	+33	+35	+4	+0.8	-2.0	+0.4	-0.2	-0.3	+0.0	+0.2	-0.03	+385	+229	+232

Traits Observed: **BWT 200WT**

**Seller's remarks / Verkoper se kommentaar:**

Bul vir verse. Ford seun.

R

**ROTSWAND LIGHTNING**

**LZ2092**

**Lot. 18**

AP VAN ZYL, POSBUS 220 WINBURG 9420 TEL:27833841681

**SIMBRA**

Birth Date: 08/11/2020 DNA: ZOCA2023-47207, SV  
 Age: 33 months  
 Herdbook: SP  
 Horn: Scurred

Reg. Status: REG  
 Inspection Date: 30/06/2022

**MALE/MANLIK**

Reg. No: 172817736

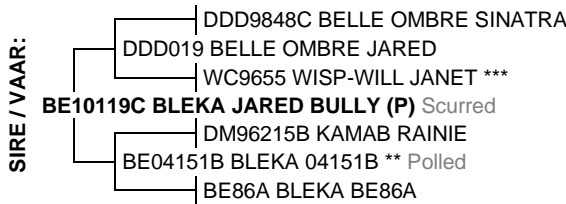

July 2023 South African Simbra BREEDPLAN

[office@simbra.org](mailto:office@simbra.org)

2022	BW	200	400	600	MCW	MILK	SC	DC	EMA	Rib	Rump	IMF%	RBV%	NFI	SRF	SRG	SRW
EBV	+0.4	+10	+16	+22	+40	+5	+0.5	--	--	-1.1	-1.4	--	--	--	-141	-184	-162
ACC	74%	69%	60%	62%	53%	40%	30%			26%	26%						
BREED	+1.3	+18	+26	+33	+35	+4	+0.8	-2.0	+0.4	-0.2	-0.3	+0.0	+0.2	-0.03	+385	+229	+232

Traits Observed: **BWT 200WT**

**Seller's remarks / Verkoper se kommentaar:**

Scurred!! Bully seun. Reg vir verse.

R

**MARATANA2079**

**LP2079**

**Lot. 19**

LP VAN ZYL, POSBUS 200 WINBURG 9420 TEL:27837023785

**SIMBRA**

Birth Date: 10/10/2020 DNA: 13491U019, SV  
Age: 33 months  
Herdbook: SP  
Horn: Horned

Reg. Status: REG  
Inspection Date: 02/08/2023

**MALE/MANLIK**

Reg. No: 172775769



July 2023 South African Simbra BREEDPLAN

[office@simbra.org](mailto:office@simbra.org)

2022	BW	200	400	600	MCW	MILK	SC	DC	EMA	Rib	Rump	IMF%	RBV%	NFI	SRF	SRG	SRW
EBV	+0.9	+17	+26	+32	+40	+5	+1.0	--	--	--	--	--	--	--	+89	-95	-2
ACC	74%	62%	55%	57%	46%	37%	25%										
BREED	+1.3	+18	+26	+33	+35	+4	+0.8	-2.0	+0.4	-0.2	-0.3	+0.0	+0.2	-0.03	+385	+229	+232

Traits Observed: **BWT 200WT (not analyzed)**

**Seller's remarks / Verkoper se kommentaar:**

R

**MARATANA1986**

**LP1986**

**Lot. 20**

LP VAN ZYL, POSBUS 200 WINBURG 9420 TEL:27837023785

**SIMBRA**

Birth Date: 15/12/2019 DNA: ZOCA2022-33530, SV  
Age: 43 months  
Herdbook: SP  
Horn: Disbudded

Reg. Status: REG  
Inspection Date: 12/07/2022

**MALE/MANLIK**

Reg. No: 172699696

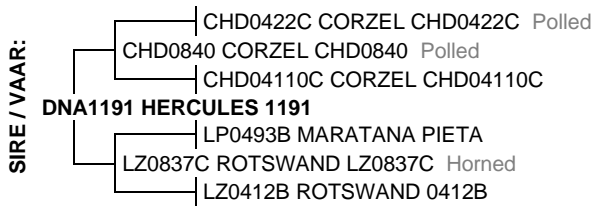

July 2023 South African Simbra BREEDPLAN

[office@simbra.org](mailto:office@simbra.org)

2022	BW	200	400	600	MCW	MILK	SC	DC	EMA	Rib	Rump	IMF%	RBV%	NFI	SRF	SRG	SRW
EBV	+1.6	+12	+20	+28	+37	+2	--	--	--	--	--	--	--	--	+56	+46	-38
ACC	74%	67%	58%	59%	47%	41%											
BREED	+1.3	+18	+26	+33	+35	+4	+0.8	-2.0	+0.4	-0.2	-0.3	+0.0	+0.2	-0.03	+385	+229	+232

Traits Observed: **BWT 200WT**

**Seller's remarks / Verkoper se kommentaar:**

R

**ROTSWAND RAFALE**

**LZ20119**

**Lot. 21**

AP VAN ZYL, POSBUS 220 WINBURG 9420 TEL:27833841681

**SIMBRA**

Birth Date: 28/11/2020 DNA: ZOCA2023-47211, SV  
Age: 32 months  
Herdbook: SP  
Horn: Horned

Reg. Status: REG  
Inspection Date: 30/06/2022

**MALE/MANLIK**

Reg. No: 172818007



July 2023 South African Simbra BREEDPLAN

[office@simbra.org](mailto:office@simbra.org)

2022	BW	200	400	600	MCW	MILK	SC	DC	EMA	Rib	Rump	IMF%	RBV%	NFI	SRF	SRG	SRW
EBV	+0.5	+10	+21	+29	+43	+5	+0.7	--	+0.9	-0.7	-1.0	-0.2	+0.4	--	-49	-94	-192
ACC	75%	71%	63%	63%	55%	40%	36%		26%	35%	35%	29%	29%				
BREED	+1.3	+18	+26	+33	+35	+4	+0.8	-2.0	+0.4	-0.2	-0.3	+0.0	+0.2	-0.03	+385	+229	+232

Traits Observed: **BWT 200WT**

**Seller's remarks / Verkoper se kommentaar:**

Rotswand Ford seun. Klipharde bull! Verse!

R

**ROTSWAND TYPHOON**

**LZ20126**

**Lot. 22**

AP VAN ZYL, POSBUS 220 WINBURG 9420 TEL:27833841681

**SIMBRA**

Birth Date: 03/12/2020 DNA: ZOCA2023-47214, SV  
 Age: 32 months  
 Herdbook: SP  
 Horn: Horned

Reg. Status: REG  
 Inspection Date: 30/06/2022

**MALE/MANLIK**

Reg. No: 172818072



July 2023 South African Simbra BREEDPLAN

[office@simbra.org](mailto:office@simbra.org)

2022	BW	200	400	600	MCW	MILK	SC	DC	EMA	Rib	Rump	IMF%	RBV%	NFI	SRF	SRG	SRW
EBV	+0.3	+12	+21	+25	+25	+7	+0.6	--	+0.8	-0.8	-1.0	-0.3	+0.6	--	+206	-1	+25
ACC	75%	71%	64%	64%	56%	40%	37%		26%	36%	36%	30%	30%				
BREED	+1.3	+18	+26	+33	+35	+4	+0.8	-2.0	+0.4	-0.2	-0.3	+0.0	+0.2	-0.03	+385	+229	+232

Traits Observed: BWT 200WT

**Seller's remarks / Verkoper se kommentaar:**  
 Ford seun. Reg vir verse.

R

**MARATANA1956**

**LP1956**

**Lot. 23**

LP VAN ZYL, POSBUS 200 WINBURG 9420 TEL:27837023785

**SIMBRA**

Birth Date: 15/08/2019 DNA: ZOCA2022-33525, SV  
 Age: 47 months  
 Herdbook: SP  
 Horn: Disbudded

Reg. Status: REG  
 Inspection Date: 12/07/2022

**MALE/MANLIK**

Reg. No: 172647034

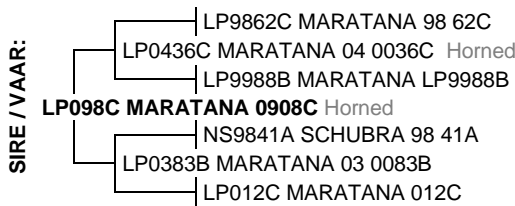

July 2023 South African Simbra BREEDPLAN

[office@simbra.org](mailto:office@simbra.org)

2022	BW	200	400	600	MCW	MILK	SC	DC	EMA	Rib	Rump	IMF%	RBV%	NFI	SRF	SRG	SRW
EBV	+1.2	+13	+8	+15	+19	+7	--	--	--	--	--	--	--	--	-199	-146	+16
ACC	74%	69%	66%	63%	51%	41%											
BREED	+1.3	+18	+26	+33	+35	+4	+0.8	-2.0	+0.4	-0.2	-0.3	+0.0	+0.2	-0.03	+385	+229	+232

Traits Observed: BWT 200WT 400WT

**Seller's remarks / Verkoper se kommentaar:**

R

**MARATANA1990**

**LP1990**

**Lot. 24**

LP VAN ZYL, POSBUS 200 WINBURG 9420 TEL:27837023785

**SIMBRA**

Birth Date: 15/12/2019 DNA: ZOCA2022-33531, SV  
 Age: 43 months  
 Herdbook: SP  
 Horn: Disbudded

Reg. Status: REG  
 Inspection Date: 12/07/2022

**MALE/MANLIK**

Reg. No: 172699738

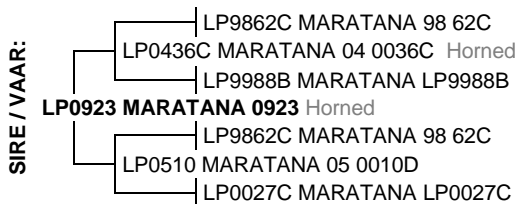

July 2023 South African Simbra BREEDPLAN

[office@simbra.org](mailto:office@simbra.org)

2022	BW	200	400	600	MCW	MILK	SC	DC	EMA	Rib	Rump	IMF%	RBV%	NFI	SRF	SRG	SRW
EBV	+1.2	+15	+21	+28	+33	+3	+1.2	--	--	--	--	--	--	--	+7	-98	-25
ACC	77%	70%	61%	63%	51%	43%	29%										
BREED	+1.3	+18	+26	+33	+35	+4	+0.8	-2.0	+0.4	-0.2	-0.3	+0.0	+0.2	-0.03	+385	+229	+232

Traits Observed: BWT 200WT

**Seller's remarks / Verkoper se kommentaar:**

R



# ROTSWAND PHANTOM

LZ2044

Lot. 25

AP VAN ZYL, POSBUS 220 WINBURG 9420 TEL:27833841681

SIMBRA

Birth Date: 01/09/2020 DNA: ZOCA2023-47195, SV  
 Age: 35 months  
 Herdbook: SP  
 Horn: Polled

Reg. Status: REG  
 Inspection Date: 30/06/2022

MALE/MANLIK

Reg. No: 172817256



July 2023 South African Simbra BREEDPLAN

[office@simbra.org](mailto:office@simbra.org)

2022	BW	200	400	600	MCW	MILK	SC	DC	EMA	Rib	Rump	IMF%	RBV%	NFI	SRF	SRG	SRW
EBV	+0.4	+9	+18	+23	+36	+7	+0.6	--	--	-0.7	-1.0	--	--	--	-90	-199	-198
ACC	75%	71%	62%	63%	55%	39%	35%			25%	25%						
BREED	+1.3	+18	+26	+33	+35	+4	+0.8	-2.0	+0.4	-0.2	-0.3	+0.0	+0.2	-0.03	+385	+229	+232

Traits Observed: BWT 200WT

**Seller's remarks / Verkoper se kommentaar:**  
 Verse!! Poena! Baie goeie kwaliteit.

R

# ROTSWAND HARRIER

LZ20130

Lot. 26

AP VAN ZYL, POSBUS 220 WINBURG 9420 TEL:27833841681

SIMBRA

Birth Date: 06/12/2020 DNA: ZOCA2023-47215, SV  
 Age: 32 months  
 Herdbook: SP  
 Horn: Horned

Reg. Status: REG  
 Inspection Date: 30/06/2022

MALE/MANLIK

Reg. No: 172818114



July 2023 South African Simbra BREEDPLAN

[office@simbra.org](mailto:office@simbra.org)

2022	BW	200	400	600	MCW	MILK	SC	DC	EMA	Rib	Rump	IMF%	RBV%	NFI	SRF	SRG	SRW
EBV	+0.5	+8	+17	+22	+33	+6	+0.4	--	+0.7	-0.7	-1.0	-0.3	+0.5	--	-76	-144	-188
ACC	75%	71%	63%	64%	55%	41%	37%		27%	36%	29%	30%					
BREED	+1.3	+18	+26	+33	+35	+4	+0.8	-2.0	+0.4	-0.2	-0.3	+0.0	+0.2	-0.03	+385	+229	+232

Traits Observed: BWT 200WT

**Seller's remarks / Verkoper se kommentaar:**  
 Ford seun. Goeie moeder. Reg vir verse.

R

# MARATANA2062

LP2062C

Lot. 27

LP VAN ZYL, POSBUS 200 WINBURG 9420 TEL:27837023785

SIMBRA

Birth Date: 10/08/2020 DNA: 13491U013, SV  
 Age: 35 months  
 Herdbook: F3  
 Horn: Horned

Reg. Status: REG  
 Inspection Date: 02/08/2023

MALE/MANLIK

Reg. No: 172775595

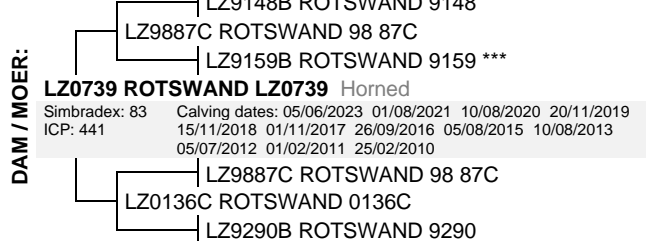
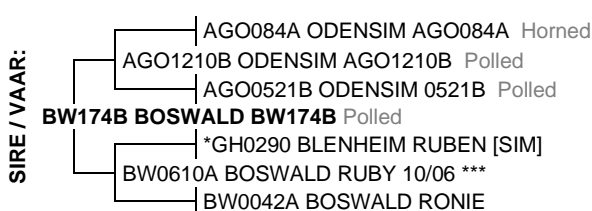

July 2023 South African Simbra BREEDPLAN

[office@simbra.org](mailto:office@simbra.org)

2022	BW	200	400	600	MCW	MILK	SC	DC	EMA	Rib	Rump	IMF%	RBV%	NFI	SRF	SRG	SRW
EBV	+0.8	+13	+21	+29	+43	+6	+0.6	--	--	--	--	--	--	--	-15	-68	-55
ACC	73%	60%	54%	56%	46%	38%	25%										
BREED	+1.3	+18	+26	+33	+35	+4	+0.8	-2.0	+0.4	-0.2	-0.3	+0.0	+0.2	-0.03	+385	+229	+232

Traits Observed: BWT 200WT (not analyzed)

**Seller's remarks / Verkoper se kommentaar:**

R

**MARATANA 2047**

**LP2047**

**Lot. 28**

LP VAN ZYL, POSBUS 200 WINBURG 9420 TEL:27837023785

SIMBRA

Birth Date: 05/07/2020 DNA: 13491U005, SV  
 Age: 37 months  
 Herdbook: SP  
 Horn: Horned

Reg. Status: REG  
 Inspection Date: 02/08/2023

MALE/MANLIK

Reg. No: 172756587

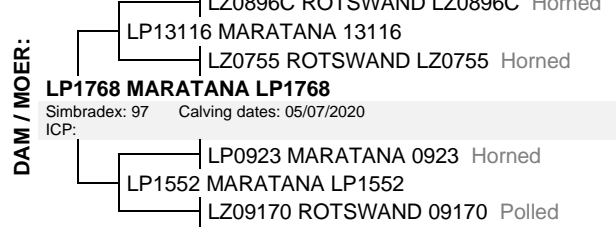

July 2023 South African Simbra  
 BREEDPLAN

[office@simbra.org](mailto:office@simbra.org)

2022	BW	200	400	600	MCW	MILK	SC	DC	EMA	Rib	Rump	IMF%	RBV%	NFI	SRF	SRG	SRW
EBV	+1.5	+15	+22	+33	+46	+5	--	--	--	--	--	--	--	--	-85	-52	-100
ACC	72%	58%	50%	53%	43%	36%											
BREED	+1.3	+18	+26	+33	+35	+4	+0.8	-2.0	+0.4	-0.2	-0.3	+0.0	+0.2	-0.03	+385	+229	+232

Traits Observed: BWT 200WT (not analyzed)

**Seller's remarks / Verkoper se kommentaar:**

R

**ROTSWAND CHEETHA**

**LZ2084B**

**Lot. 29**

AP VAN ZYL, POSBUS 220 WINBURG 9420 TEL:27833841681

SIMBRA

Birth Date: 03/11/2020 DNA: ZOCA2023-47205, SV  
 Age: 33 months  
 Herdbook: F2  
 Horn: Horned

Reg. Status: REG  
 Inspection Date: 30/06/2022

MALE/MANLIK

Reg. No: 172817652

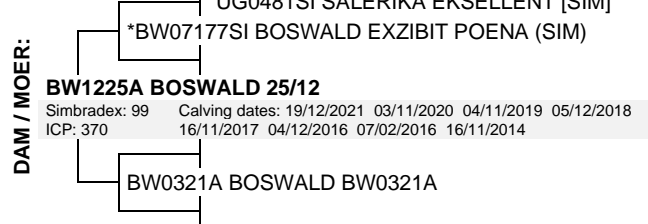

July 2023 South African Simbra  
 BREEDPLAN

[office@simbra.org](mailto:office@simbra.org)

2022	BW	200	400	600	MCW	MILK	SC	DC	EMA	Rib	Rump	IMF%	RBV%	NFI	SRF	SRG	SRW
EBV	+0.5	+10	+15	+22	+22	+6	-0.1	--	+0.3	-0.6	-0.8	-0.1	+0.4	--	-54	-75	-118
ACC	74%	70%	63%	63%	52%	41%	38%		25%	34%	34%	28%	28%				
BREED	+1.3	+18	+26	+33	+35	+4	+0.8	-2.0	+0.4	-0.2	-0.3	+0.0	+0.2	-0.03	+385	+229	+232

Traits Observed: BWT 200WT

**Seller's remarks / Verkoper se kommentaar:**

Bul vir verse. Goeie melk. Goeie moeder.

R

**ROTSWAND FULCRUM**

**LZ20100**

**Lot. 30**

AP VAN ZYL, POSBUS 220 WINBURG 9420 TEL:27833841681

SIMBRA

Birth Date: 14/11/2020 DNA: ZOCA2023-47209, SV  
 Age: 32 months  
 Herdbook: SP  
 Horn: Horned

Reg. Status: REG  
 Inspection Date: 30/06/2022

MALE/MANLIK

Reg. No: 172817819



July 2023 South African Simbra  
 BREEDPLAN

[office@simbra.org](mailto:office@simbra.org)

2022	BW	200	400	600	MCW	MILK	SC	DC	EMA	Rib	Rump	IMF%	RBV%	NFI	SRF	SRG	SRW
EBV	+0.6	+17	+23	+31	+40	+9	+0.8	--	--	-0.4	-0.5	--	--	--	-14	-126	-58
ACC	76%	70%	61%	62%	53%	43%	32%			25%	25%						
BREED	+1.3	+18	+26	+33	+35	+4	+0.8	-2.0	+0.4	-0.2	-0.3	+0.0	+0.2	-0.03	+385	+229	+232

Traits Observed: BWT 200WT

**Seller's remarks / Verkoper se kommentaar:**

Dodge seun. Bul vir verse.

R

**ROTSWAND ALEXA**

**LZ1819**

**Lot. 32**

AP VAN ZYL, POSBUS 220 WINBURG 9420 TEL:27833841681

SIMBRA

Birth Date: 07/09/2018 Simbradex: 105 Star: Reg. Status: REG FEMALE/VROULIK  
Age: 59 months Days last calved: 492 ICP: 469 Inspection Date: 10/05/2020  
Herdbook: SP Calvings: 2 Reg. No: 172572810  
Horn: Horned Calving dates: 04/04/2022 21/12/2020



July 2023 South African Simbra BREEDPLAN

[office@simbra.org](mailto:office@simbra.org)

2022	BW	200	400	600	MCW	MILK	SC	DC	EMA	Rib	Rump	IMF%	RBV%	NFI	SRF	SRG	SRW
EBV	+1.0	+13	+25	+30	+43	+6	+0.8	--	--	-0.8	-1.1	-0.3	+0.3	--	+22	-152	-151
ACC	77%	73%	66%	67%	61%	47%	46%			30%	30%	25%	26%				
BREED	+1.3	+18	+26	+33	+35	+4	+0.8	-2.0	+0.4	-0.2	-0.3	+0.0	+0.2	-0.03	+385	+229	+232

Traits Observed: BWT 200WT

**Seller's remarks / Verkoper se kommentaar:**

SKOUKOEI! EMBROEI KOEI! EEN VAN DIE BESTES! 4 MAANDE DRAGTIG VAN DUO CAESER

R

**ROTSWAND LZ1939**

**LZ1939**

**Lot. 33**

AP VAN ZYL, POSBUS 220 WINBURG 9420 TEL:27833841681

SIMBRA

Birth Date: 09/09/2019 Simbradex: 112 Star: Reg. Status: REG FEMALE/VROULIK  
Age: 47 months Days last calved: 222 ICP: 364 Inspection Date: 27/04/2021  
Herdbook: SP Calvings: 2 Reg. No: 172725905  
Horn: Polled Calving dates: 30/12/2022 31/12/2021



July 2023 South African Simbra BREEDPLAN

[office@simbra.org](mailto:office@simbra.org)

2022	BW	200	400	600	MCW	MILK	SC	DC	EMA	Rib	Rump	IMF%	RBV%	NFI	SRF	SRG	SRW
EBV	+0.6	+11	+19	+29	+46	+8	+0.7	--	--	--	--	--	--	--	-178	-144	-196
ACC	74%	69%	60%	61%	53%	42%	25%										
BREED	+1.3	+18	+26	+33	+35	+4	+0.8	-2.0	+0.4	-0.2	-0.3	+0.0	+0.2	-0.03	+385	+229	+232

Traits Observed: BWT 200WT

**Seller's remarks / Verkoper se kommentaar:**

PIUK POENA KOEI! 4 MAANDE DRAGTIG VAN ROTSWAND ABRAMS

R

**ROTSWAND LZ19120C (AI)**

**LZ19120C**

**Lot. 34**

AP VAN ZYL, POSBUS 220 WINBURG 9420 TEL:27833841681

SIMBRA

Birth Date: 04/12/2019 Simbradex: 119, Star: Reg. Status: REG FEMALE/VROULIK  
Age: 44 months Days last calved: 241 ICP: 363 Inspection Date: 27/04/2021  
Herdbook: F3 Calvings: 2 Reg. No: 172726713  
Horn: Polled Calving dates: 11/12/2022 13/12/2021

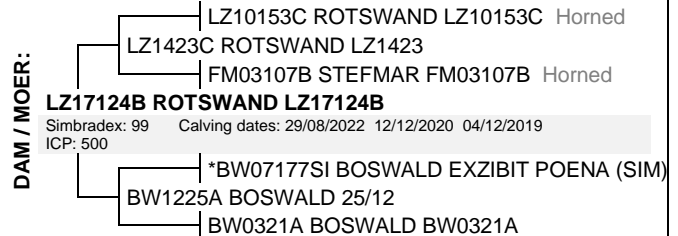
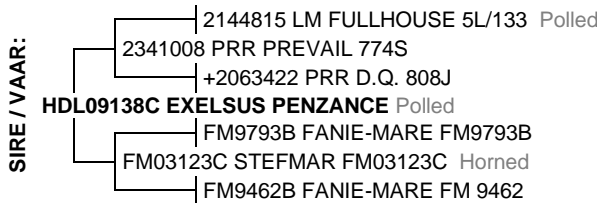

July 2023 South African Simbra BREEDPLAN

[office@simbra.org](mailto:office@simbra.org)

2022	BW	200	400	600	MCW	MILK	SC	DC	EMA	Rib	Rump	IMF%	RBV%	NFI	SRF	SRG	SRW
EBV	+1.4	+26	+33	+38	+33	+4	+0.9	-2.5	--	+0.2	+0.1	--	+0.2	--	+762	+393	+567
ACC	75%	71%	64%	65%	60%	52%	38%	40%		30%	30%		26%				
BREED	+1.3	+18	+26	+33	+35	+4	+0.8	-2.0	+0.4	-0.2	-0.3	+0.0	+0.2	-0.03	+385	+229	+232

Traits Observed: BWT 200WT

**Seller's remarks / Verkoper se kommentaar:**

4 MAANDE DRAGTIG VAN ROTSWAND ABRAMS, PENZANCE VERS.

R

**MARATANA2097**

**LP2097**

**Lot. 35**

LP VAN ZYL, POSBUS 200 WINBURG 9420 TEL:27837023785

SIMBRA

Birth Date: 16/11/2020    Simbradex:    Star:    Reg. Status: REG    FEMALE/VROULIK  
Age: 32 months    Days last calved:    ICP:    Inspection Date: 12/07/2022  
Herdbook: SP    Calvings:    Reg. No: 172844813  
Horn: Horned    Calving dates:

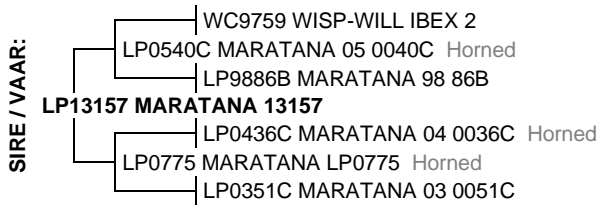

July 2023 South African Simbra BREEDPLAN

[office@simbra.org](mailto:office@simbra.org)

2022	BW	200	400	600	MCW	MILK	SC	DC	EMA	Rib	Rump	IMF%	RBY%	NFI	SRF	SRG	SRW
EBV	+1.4	+18	+25	+34	+41	+7	--	--	--	--	--	--	--	--	+84	-25	+27
ACC	74%	63%	56%	58%	47%	35%											
BREED	+1.3	+18	+26	+33	+35	+4	+0.8	-2.0	+0.4	-0.2	-0.3	+0.0	+0.2	-0.03	+385	+229	+232

Traits Observed: BWT

**Seller's remarks / Verkoper se kommentaar:**  
5 Maande dragtig van LP2034

R

**MARATANA 2008**

**LP208**

**Lot. 36**

LP VAN ZYL, POSBUS 200 WINBURG 9420 TEL:27837023785

SIMBRA

Birth Date: 15/03/2020    Simbradex: 106    Star:    Reg. Status: REG    FEMALE/VROULIK  
Age: 40 months    Days last calved: 303    ICP:    Inspection Date: 12/07/2022  
Herdbook: SP    Calvings: 1    Reg. No: 172756363  
Horn: Polled    Calving dates: 10/10/2022

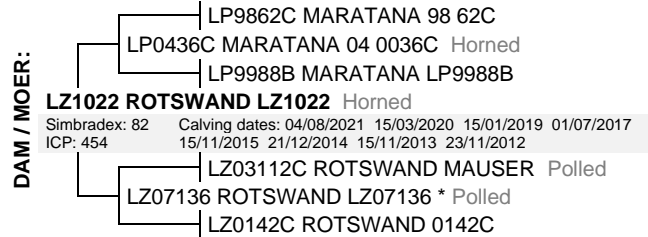
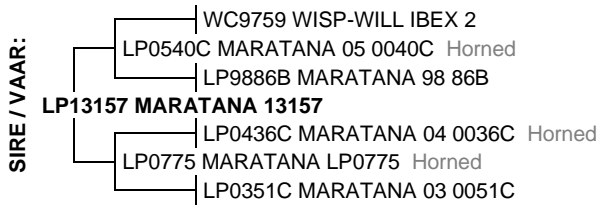

July 2023 South African Simbra BREEDPLAN

[office@simbra.org](mailto:office@simbra.org)

2022	BW	200	400	600	MCW	MILK	SC	DC	EMA	Rib	Rump	IMF%	RBY%	NFI	SRF	SRG	SRW
EBV	+1.7	+18	+26	+34	+40	+6	--	--	--	--	--	--	--	--	+2	-115	-79
ACC	74%	63%	56%	57%	46%	36%											
BREED	+1.3	+18	+26	+33	+35	+4	+0.8	-2.0	+0.4	-0.2	-0.3	+0.0	+0.2	-0.03	+385	+229	+232

Traits Observed: BWT

**Seller's remarks / Verkoper se kommentaar:**  
4 Maande dragtig van LP2034

R

**MARATANA2065 (TW)**

**LP2065C**

**Lot. 37**

LP VAN ZYL, POSBUS 200 WINBURG 9420 TEL:27837023785

SIMBRA

Birth Date: 10/09/2020    Simbradex:    Star:    Reg. Status: REG    FEMALE/VROULIK  
Age: 34 months    Days last calved:    ICP:    Inspection Date: 12/07/2022  
Herdbook: F3    Calvings:    Sex of Twin: Female  
Horn: Horned    Calving dates:    Reg. No: 172775629

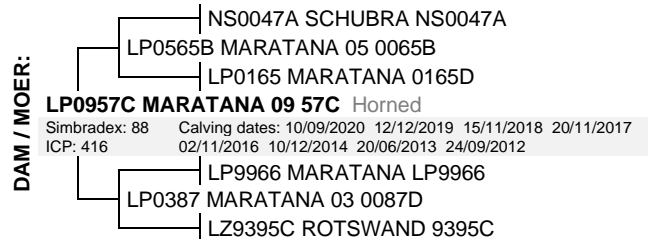
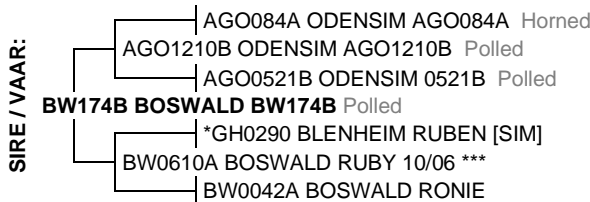

July 2023 South African Simbra BREEDPLAN

[office@simbra.org](mailto:office@simbra.org)

2022	BW	200	400	600	MCW	MILK	SC	DC	EMA	Rib	Rump	IMF%	RBY%	NFI	SRF	SRG	SRW
EBV	+1.3	+16	+20	+26	+28	+5	--	--	--	--	--	--	--	--	+224	+104	+206
ACC	68%	55%	49%	51%	42%	33%											
BREED	+1.3	+18	+26	+33	+35	+4	+0.8	-2.0	+0.4	-0.2	-0.3	+0.0	+0.2	-0.03	+385	+229	+232

Traits Observed: BWT

**Seller's remarks / Verkoper se kommentaar:**  
7 Maande dragtig van LP2034

R

**MARATANA2096**

**LP2096**

**Lot. 38**

LP VAN ZYL, POSBUS 200 WINBURG 9420 TEL:27837023785

SIMBRA

Birth Date: 16/11/2020    Simbradex:    Star:    Reg. Status: REG    FEMALE/VROULIK  
Age: 32 months    Days last calved:    ICP:    Inspection Date: 12/07/2022  
Herdbook: SP    Calvings:    Reg. No: 172844805  
Horn: Horned    Calving dates:

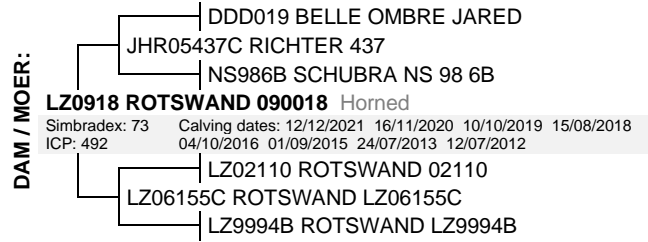
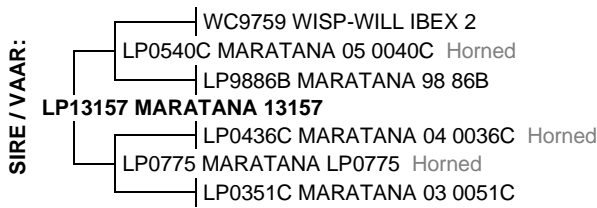

July 2023 South African Simbra BREEDPLAN

[office@simbra.org](mailto:office@simbra.org)

2022	BW	200	400	600	MCW	MILK	SC	DC	EMA	Rib	Rump	IMF%	RBV%	NFI	SRF	SRG	SRW
EBV	+1.8	+22	+30	+38	+47	+7	--	--	--	--	--	--	--	--	+157	-12	+70
ACC	74%	62%	54%	55%	43%	29%											
BREED	+1.3	+18	+26	+33	+35	+4	+0.8	-2.0	+0.4	-0.2	-0.3	+0.0	+0.2	-0.03	+385	+229	+232

Traits Observed: BWT

**Seller's remarks / Verkoper se kommentaar:**

7 Maande dragtig van LP2034

R

**ROTSWAND LZ21119**

**LZ21119C**

**Lot. 39**

AP VAN ZYL, POSBUS 220 WINBURG 9420 TEL:27833841681

SIMBRA

Birth Date: 26/10/2021    Simbradex:    Star:    Reg. Status: REG    FEMALE/VROULIK  
Age: 21 months    Days last calved:    ICP:    Inspection Date: 07/07/2023  
Herdbook: F3    Calvings:    Reg. No: 172903718  
Horn: Horned    Calving dates:

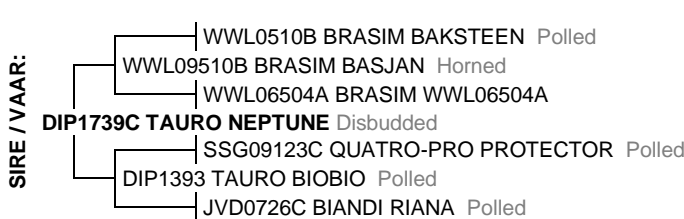

July 2023 South African Simbra BREEDPLAN

[office@simbra.org](mailto:office@simbra.org)

2022	BW	200	400	600	MCW	MILK	SC	DC	EMA	Rib	Rump	IMF%	RBV%	NFI	SRF	SRG	SRW
EBV	+1.7	+17	+28	+31	+37	+2	+1.9	--	--	-0.5	-0.7	--	+0.1	--	+491	+241	+277
ACC	73%	61%	56%	58%	51%	45%	39%			30%	29%		25%				
BREED	+1.3	+18	+26	+33	+35	+4	+0.8	-2.0	+0.4	-0.2	-0.3	+0.0	+0.2	-0.03	+385	+229	+232

Traits Observed: BWT

**Seller's remarks / Verkoper se kommentaar:**

5 MAANDE DRAGTIG VAN ROTSWAND ABRAMS (HOMOSOGOTIESE POENA) EN SKOUKAMPIOEN.

R

**ROTSWAND LZ2177**

**LZ2177**

**Lot. 40**

AP VAN ZYL, POSBUS 220 WINBURG 9420 TEL:27833841681

SIMBRA

Birth Date: 22/09/2021    Simbradex:    Star:    Reg. Status: REG    FEMALE/VROULIK  
Age: 22 months    Days last calved:    ICP:    Inspection Date: 07/07/2023  
Herdbook: SP    Calvings:    Reg. No: 172903296  
Horn: Horned    Calving dates:



July 2023 South African Simbra BREEDPLAN

[office@simbra.org](mailto:office@simbra.org)

2022	BW	200	400	600	MCW	MILK	SC	DC	EMA	Rib	Rump	IMF%	RBV%	NFI	SRF	SRG	SRW
EBV	+1.2	+18	+27	+39	+50	+6	+1.2	--	--	--	--	--	--	--	+87	+29	+16
ACC	73%	60%	53%	55%	46%	31%	32%										
BREED	+1.3	+18	+26	+33	+35	+4	+0.8	-2.0	+0.4	-0.2	-0.3	+0.0	+0.2	-0.03	+385	+229	+232

Traits Observed: BWT

**Seller's remarks / Verkoper se kommentaar:**

5 MAANDE DRAGTIG VAN ROTSWAND ABRAMS (HOMOSOGOTIESE POENA) EN SKOUKAMPIOEN.

R

**ROTSWAND LZ2142** **LZ2142** **Lot. 41**

AP VAN ZYL, POSBUS 220 WINBURG 9420 TEL:27833841681 SIMBRA

Birth Date: 16/07/2021 **Simbradex:** **Star:** **Reg. Status:** REG **FEMALE/VROULIK**  
 Age: 24 months **Days last calved:** **ICP:** **Inspection Date:** 07/07/2023  
 Herdbook: SP **Calvings:** **Reg. No:** 172902975  
 Horn: Polled **Calving dates:**

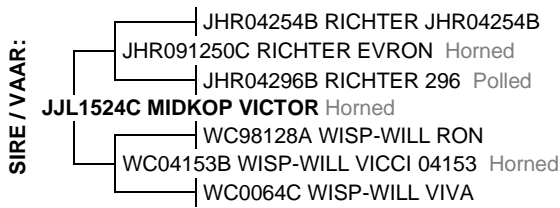

July 2023 South African Simbra BREEDPLAN

[office@simbra.org](mailto:office@simbra.org)

2022	BW	200	400	600	MCW	MILK	SC	DC	EMA	Rib	Rump	IMF%	RBV%	NFI	SRF	SRG	SRW
EBV	+0.6	+4	+9	+15	+18	+6	+0.5	--	--	--	--	--	--	--	-46	+11	-117
ACC	73%	61%	54%	57%	50%	42%	27%										
BREED	+1.3	+18	+26	+33	+35	+4	+0.8	-2.0	+0.4	-0.2	-0.3	+0.0	+0.2	-0.03	+385	+229	+232

Traits Observed: BWT

**Seller's remarks / Verkoper se kommentaar:**

5 MAANDE DRAGTIG VAN ROTSWAND ABRAMS (HOMOSOGOTIESE POENA) EN SKOUKAMPIOEN.

R \_\_\_\_\_

**ZARISSA 2112AA** **VNW2112AA** **Lot. 42A**

MEV J. VAN NIEKERK, MORNINGSTAR POSBUS 273 FICKSBURG 9730 TEL:0833815914 SIMBRA

Birth Date: 01/06/2021 **Simbradex:** **Star:** **Reg. Status:** REG **FEMALE/VROULIK**  
 Age: 26 months **Days last calved:** **ICP:** **Inspection Date:** 13/04/2022  
 Herdbook: FC **Calvings:** **Reg. No:** 172968471  
 Horn: Polled **Calving dates:**

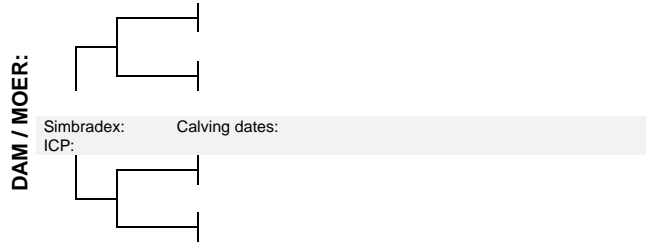
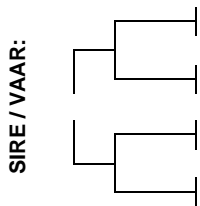

July 2023 South African Simbra BREEDPLAN

[office@simbra.org](mailto:office@simbra.org)

2022	BW	200	400	600	MCW	MILK	SC	DC	EMA	Rib	Rump	IMF%	RBV%	NFI	SRF	SRG	SRW
EBV	+1.3	+20	+31	+30	+18	--	--	--	--	--	--	--	--	--	--	--	--
ACC	33%	46%	58%	61%	46%												
BREED	+1.3	+18	+26	+33	+35	+4	+0.8	-2.0	+0.4	-0.2	-0.3	+0.0	+0.2	-0.03	+385	+229	+232

Traits Observed: 400WT 600WT(x2)

**Seller's remarks / Verkoper se kommentaar:**

Vers met goeie wig en vroulikheid. 5 Maande dragtig van JHR18667C(Baros) / LZ1935.

R \_\_\_\_\_

**ZARISSA 2120AA** **VNW2120AA** **Lot. 42B**

MEV J. VAN NIEKERK, MORNINGSTAR POSBUS 273 FICKSBURG 9730 TEL:0833815914 SIMBRA

Birth Date: 01/06/2021 **Simbradex:** **Star:** **Reg. Status:** REG **FEMALE/VROULIK**  
 Age: 26 months **Days last calved:** **ICP:** **Inspection Date:** 13/04/2022  
 Herdbook: FC **Calvings:** **Reg. No:** 172968570  
 Horn: Disbudded **Calving dates:**

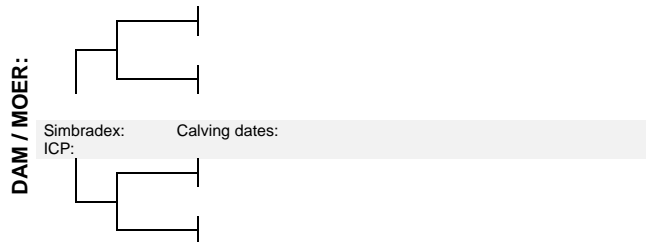
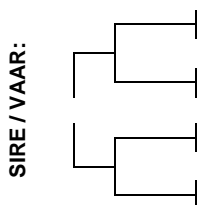

July 2023 South African Simbra BREEDPLAN

[office@simbra.org](mailto:office@simbra.org)

2022	BW	200	400	600	MCW	MILK	SC	DC	EMA	Rib	Rump	IMF%	RBV%	NFI	SRF	SRG	SRW
EBV	+1.4	+21	+31	+32	+22	--	--	--	--	--	--	--	--	--	--	--	--
ACC	33%	46%	58%	61%	46%												
BREED	+1.3	+18	+26	+33	+35	+4	+0.8	-2.0	+0.4	-0.2	-0.3	+0.0	+0.2	-0.03	+385	+229	+232

Traits Observed: 400WT 600WT(x2)

**Seller's remarks / Verkoper se kommentaar:**

Vers se vroulikheid loop deur van voor tot agter. 7 Maande dragtig van JHR18667C(Baros) / LZ1935.

R \_\_\_\_\_

**ZARISSA BLOM** **VNW2173** **Lot. 43**

MEV J. VAN NIEKERK, MORNINGSTAR POSBUS 273 FICKSBURG 9730 TEL:0833815914 SIMBRA

Birth Date: 20/04/2021 **Simbradex:** **Star:** **Reg. Status:** REG **FEMALE/VROULIK**  
 Age: 27 months **Days last calved:** **ICP:** **Inspection Date:** 13/04/2022  
 Herdbook: SP **Calvings:** **Reg. No:** 172959769  
 Horn: Polled **Calving dates:**



July 2023 South African Simbra BREEDPLAN

[office@simbra.org](mailto:office@simbra.org)

2022	BW	200	400	600	MCW	MILK	SC	DC	EMA	Rib	Rump	IMF%	RBV%	NFI	SRF	SRG	SRW
EBV	+2.8	+26	+37	+57	+71	+5	+1.0	--	+1.2	-0.5	-0.7	-0.2	+0.6	--	+148	+192	+118
ACC	73%	66%	69%	71%	60%	41%	37%		26%	32%	29%						
BREED	+1.3	+18	+26	+33	+35	+4	+0.8	-2.0	+0.4	-0.2	-0.3	+0.0	+0.2	-0.03	+385	+229	+232

Traits Observed: BWT 400WT 600WT(x2)

**Seller's remarks / Verkoper se kommentaar:**

Poenskop met besondere adel! Goeie lende bespierung. Baie goeie been. Uitstekende wigvorm. 'n Vers wat baie maklik beweeg. 7 Maande dragtig van JHR18667C(Baros) / LZ1935.

R \_\_\_\_\_

**ZARISSA VNW20305AA** **VNW20305AA** **Lot. 44A**

MEV J. VAN NIEKERK, MORNINGSTAR POSBUS 273 FICKSBURG 9730 TEL:0833815914 SIMBRA

Birth Date: 31/10/2020 **Simbradex:** **Star:** **Reg. Status:** REG **FEMALE/VROULIK**  
 Age: 33 months **Days last calved:** **ICP:** **Inspection Date:** 12/05/2023  
 Herdbook: FC **Calvings:** **Reg. No:** 173091307  
 Horn: Disbudded **Calving dates:**

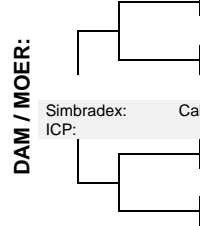
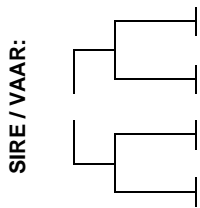

Simbradex: Calving dates:  
ICP:

[office@simbra.org](mailto:office@simbra.org)

2022	BW	200	400	600	MCW	MILK	SC	DC	EMA	Rib	Rump	IMF%	RBV%	NFI	SRF	SRG	SRW
EBV																	
ACC																	
BREED																	

Traits Observed:

**Seller's remarks / Verkoper se kommentaar:**

Vers wat goeie wig vertoon. 8 Maande dragtig van WC19107B / WC2043A

R \_\_\_\_\_

**ZARISSA Sissy** **VNW20191C** **Lot. 44B**

MEV J. VAN NIEKERK, MORNINGSTAR POSBUS 273 FICKSBURG 9730 TEL:0833815914 SIMBRA

Birth Date: 18/09/2020 **Simbradex:** **Star:** **Reg. Status:** REG **FEMALE/VROULIK**  
 Age: 34 months **Days last calved:** **ICP:** **Inspection Date:** 13/04/2022  
 Herdbook: F3 **Calvings:** **Reg. No:** 172813859  
 Horn: Polled **Calving dates:**



July 2023 South African Simbra BREEDPLAN

[office@simbra.org](mailto:office@simbra.org)

2022	BW	200	400	600	MCW	MILK	SC	DC	EMA	Rib	Rump	IMF%	RBV%	NFI	SRF	SRG	SRW
EBV	+1.3	+14	+24	+34	+51	+7	+0.7	--	--	-0.7	-0.9	--	+0.3	--	-36	-81	-129
ACC	75%	67%	66%	72%	63%	41%	40%			29%	28%		25%				
BREED	+1.3	+18	+26	+33	+35	+4	+0.8	-2.0	+0.4	-0.2	-0.3	+0.0	+0.2	-0.03	+385	+229	+232

Traits Observed: BWT 600WT

**Seller's remarks / Verkoper se kommentaar:**

Vers met baie goeie lengte en besondere breedte. 7 Maande dragtig van WC19107B / WC2043A

R \_\_\_\_\_

**ZARISSA Bic** **VNW20248** **Lot. 45**

**MEV J. VAN NIEKERK, MORNINGSTAR POSBUS 273 FICKSBURG 9730 TEL:0833815914** **SIMBRA**

**Birth Date:** 06/10/2020 **Simbradex:** **Star:** **Reg. Status:** REG **FEMALE/VROULIK**  
**Age:** 34 months **Days last calved:** **ICP:** **Inspection Date:** 13/04/2022  
**Herdbook:** SP **Calvings:** **Reg. No:** 172827990  
**Horn:** Disbudded **Calving dates:**



July 2023 South African Simbra  
 BREEDPLAN

[office@simbra.org](mailto:office@simbra.org)

2022	BW	200	400	600	MCW	MILK	SC	DC	EMA	Rib	Rump	IMF%	RBV%	NFI	SRF	SRG	SRW
EBV	+1.2	+12	+19	+21	+27	+3	+0.3	--	--	-0.6	-0.8	--	+0.2	--	+85	-98	-15
ACC	75%	68%	67%	73%	64%	46%	42%			31%	31%		27%				
BREED	+1.3	+18	+26	+33	+35	+4	+0.8	-2.0	+0.4	-0.2	-0.3	+0.0	+0.2	-0.03	+385	+229	+232

**Traits Observed:** BWT 600WT  
**Seller's remarks / Verkoper se kommentaar:**  
 Vers met uitstekende diepte, kapasiteit met 'n goed gevulde lende. 8 Maande dragtig met WC19107B / WC2043A **R**

**ROTSWAND LZ2152** **LZ2152** **Lot. 46**

**AP VAN ZYL, POSBUS 220 WINBURG 9420 TEL:27833841681** **SIMBRA**

**Birth Date:** 17/08/2021 **Simbradex:** **Star:** **Reg. Status:** REG **FEMALE/VROULIK**  
**Age:** 23 months **Days last calved:** **ICP:** **Inspection Date:** 07/07/2023  
**Herdbook:** SP **Calvings:** **Reg. No:** 172903064  
**Horn:** Horned **Calving dates:**

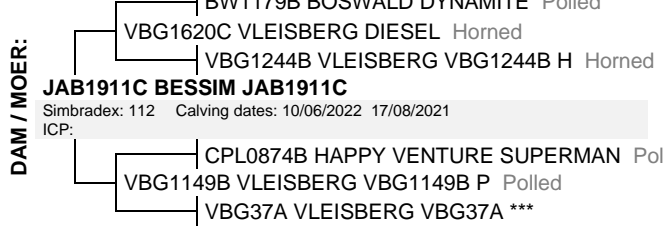
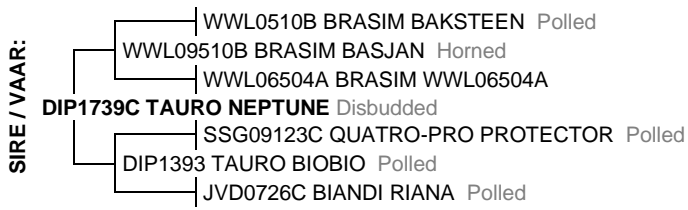

July 2023 South African Simbra  
 BREEDPLAN

[office@simbra.org](mailto:office@simbra.org)

2022	BW	200	400	600	MCW	MILK	SC	DC	EMA	Rib	Rump	IMF%	RBV%	NFI	SRF	SRG	SRW
EBV	+2.3	+23	+35	+44	+45	+3	+1.7	--	--	--	--	--	--	--	+727	+489	+487
ACC	68%	55%	49%	51%	42%	33%	35%										
BREED	+1.3	+18	+26	+33	+35	+4	+0.8	-2.0	+0.4	-0.2	-0.3	+0.0	+0.2	-0.03	+385	+229	+232

**Traits Observed:** BWT  
**Seller's remarks / Verkoper se kommentaar:**  
 5 MAANDE DRAGTIG VAN ROTSWAND ABRAMS (HOMOSOGOTIESE POENA) EN SKOUKAMPIOEN **R**

**ROTSWAND LZ2113** **LZ2113** **Lot. 47**

**AP VAN ZYL, POSBUS 220 WINBURG 9420 TEL:27833841681** **SIMBRA**

**Birth Date:** 15/04/2021 **Simbradex:** **Star:** **Reg. Status:** REG **FEMALE/VROULIK**  
**Age:** 27 months **Days last calved:** **ICP:** **Inspection Date:** 07/07/2023  
**Herdbook:** SP **Calvings:** **Reg. No:** 172868747  
**Horn:** Polled **Calving dates:**

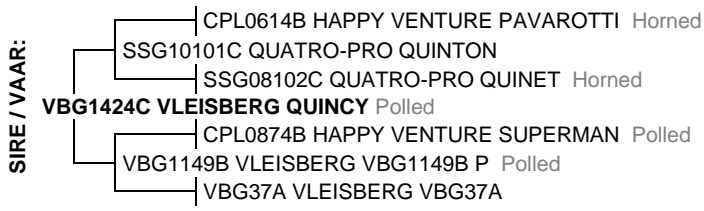

July 2023 South African Simbra  
 BREEDPLAN

[office@simbra.org](mailto:office@simbra.org)

2022	BW	200	400	600	MCW	MILK	SC	DC	EMA	Rib	Rump	IMF%	RBV%	NFI	SRF	SRG	SRW
EBV	+0.7	+17	+22	+28	+33	+3	+0.7	--	--	--	--	--	--	--	+218	+69	+198
ACC	58%	53%	50%	49%	41%	33%	28%										
BREED	+1.3	+18	+26	+33	+35	+4	+0.8	-2.0	+0.4	-0.2	-0.3	+0.0	+0.2	-0.03	+385	+229	+232

**Traits Observed:** BWT  
**Seller's remarks / Verkoper se kommentaar:**  
 5 MAANDE DRAGTIG VAN ROTSWAND ABRAMS (HOMOSOGOTIESE POENA) EN SKOUKAMPIOEN **R**



**MARATANA2070**

**LP2070**

**Lot. 48**

LP VAN ZYL, POSBUS 200 WINBURG 9420 TEL:27837023785

SIMBRA

Birth Date: 15/09/2020 Simbradex: Star: Reg. Status: REG FEMALE/VROULIK  
Age: 34 months Days last calved: ICP: Inspection Date: 12/07/2022  
Herdbook: SP Calvings: Reg. No: 172775678  
Horn: Horned Calving dates:

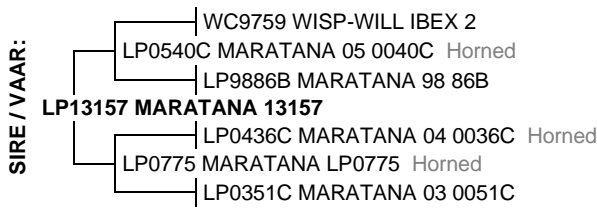

July 2023 South African Simbra BREEDPLAN

[office@simbra.org](mailto:office@simbra.org)

2022	BW	200	400	600	MCW	MILK	SC	DC	EMA	Rib	Rump	IMF%	RBY%	NFI	SRF	SRG	SRW
EBV	+1.5	+14	+21	+27	+31	+4	--	--	--	--	--	--	--	--	-10	-101	-74
ACC	74%	62%	54%	56%	43%	34%											
BREED	+1.3	+18	+26	+33	+35	+4	+0.8	-2.0	+0.4	-0.2	-0.3	+0.0	+0.2	-0.03	+385	+229	+232

Traits Observed: BWT

**Seller's remarks / Verkoper se kommentaar:**  
7 Maande dragtig van LP2034

R

**MARATANA2059**

**LP2059C**

**Lot. 49**

LP VAN ZYL, POSBUS 200 WINBURG 9420 TEL:27837023785

SIMBRA

Birth Date: 10/08/2020 Simbradex: Star: Reg. Status: REG FEMALE/VROULIK  
Age: 35 months Days last calved: ICP: Inspection Date: 12/07/2022  
Herdbook: F3 Calvings: Reg. No: 172775561  
Horn: Polled Calving dates:

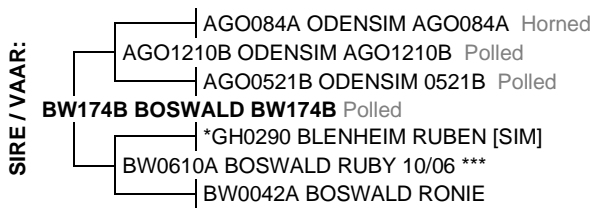

July 2023 South African Simbra BREEDPLAN

[office@simbra.org](mailto:office@simbra.org)

2022	BW	200	400	600	MCW	MILK	SC	DC	EMA	Rib	Rump	IMF%	RBY%	NFI	SRF	SRG	SRW
EBV	+0.9	+18	+25	+33	+45	+6	--	--	--	--	--	--	--	--	+123	-6	+81
ACC	71%	58%	51%	53%	43%	38%											
BREED	+1.3	+18	+26	+33	+35	+4	+0.8	-2.0	+0.4	-0.2	-0.3	+0.0	+0.2	-0.03	+385	+229	+232

Traits Observed: BWT

**Seller's remarks / Verkoper se kommentaar:**  
7 Maande dragtig van LP2034

R

**MARATANA2056**

**LP2056C**

**Lot. 50**

LP VAN ZYL, POSBUS 200 WINBURG 9420 TEL:27837023785

SIMBRA

Birth Date: 05/08/2020 Simbradex: Star: Reg. Status: REG FEMALE/VROULIK  
Age: 36 months Days last calved: ICP: Inspection Date: 12/07/2022  
Herdbook: F3 Calvings: Reg. No: 172775538  
Horn: Horned Calving dates:

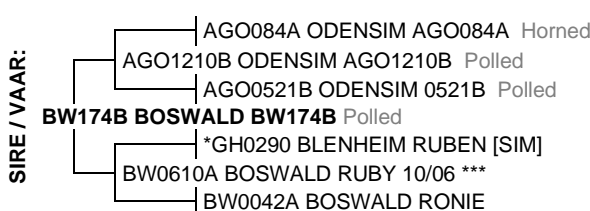

July 2023 South African Simbra BREEDPLAN

[office@simbra.org](mailto:office@simbra.org)

2022	BW	200	400	600	MCW	MILK	SC	DC	EMA	Rib	Rump	IMF%	RBY%	NFI	SRF	SRG	SRW
EBV	+1.1	+17	+22	+30	+37	+6	--	--	--	--	--	--	--	--	+193	+102	+161
ACC	72%	59%	52%	54%	43%	38%											
BREED	+1.3	+18	+26	+33	+35	+4	+0.8	-2.0	+0.4	-0.2	-0.3	+0.0	+0.2	-0.03	+385	+229	+232

Traits Observed: BWT

**Seller's remarks / Verkoper se kommentaar:**  
6 Maande dragtig van LP2034

R

**ZARISSA Tat** **VNW20303** **Lot. 51**

MEV J. VAN NIEKERK, MORNINGSTAR POSBUS 273 FICKSBURG 9730 TEL: 0833815914 SIMBRA

Birth Date: 03/10/2020 **Simbradex:** **Star:** **Reg. Status:** REG **FEMALE/VROULIK**  
 Age: 34 months **Days last calved:** **ICP:** **Inspection Date:** 05/07/2023  
 Herdbook: SP **Calvings:** **Reg. No:** 172827958  
 Horn: Disbudded **Calving dates:**

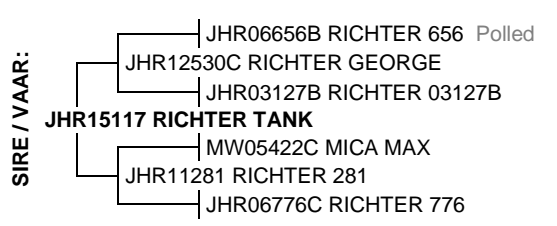

July 2023 South African Simbra BREEDPLAN

[office@simbra.org](mailto:office@simbra.org)

2022	BW	200	400	600	MCW	MILK	SC	DC	EMA	Rib	Rump	IMF%	RBY%	NFI	SRF	SRG	SRW
EBV	+1.2	+21	+34	+45	+47	+6	+0.4	--	--	-1.3	-1.7	--	--	--	+369	+192	+114
ACC	74%	65%	63%	71%	61%	39%	27%			27%	27%						
BREED	+1.3	+18	+26	+33	+35	+4	+0.8	-2.0	+0.4	-0.2	-0.3	+0.0	+0.2	-0.03	+385	+229	+232

Traits Observed: **BWT 600WT**  
**S** **Seller's remarks / Verkoper se kommentaar:**  
 Vers met uitstekende lengte van lyf. Vers wat goeie balans toon met breedte en diepte. Besondere agterkwart. Curve Bender!!! 8 Maande dragtig van WC19107B / WC2043A R

**ZARISSA LINDI** **VNW2149B** **Lot. 52A**

MEV J. VAN NIEKERK, MORNINGSTAR POSBUS 273 FICKSBURG 9730 TEL: 0833815914 SIMBRA

Birth Date: 10/04/2021 **Simbradex:** **Star:** **Reg. Status:** REG **FEMALE/VROULIK**  
 Age: 27 months **Days last calved:** **ICP:** **Inspection Date:** 13/04/2022  
 Herdbook: F2 **Calvings:** **Reg. No:** 172959587  
 Horn: Disbudded **Calving dates:**

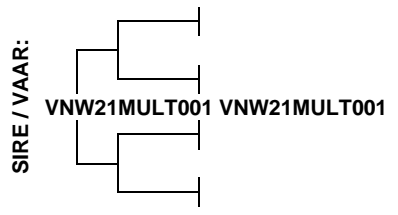

July 2023 South African Simbra BREEDPLAN

[office@simbra.org](mailto:office@simbra.org)

2022	BW	200	400	600	MCW	MILK	SC	DC	EMA	Rib	Rump	IMF%	RBY%	NFI	SRF	SRG	SRW
EBV	-0.1	+12	+17	+28	+38	+6	--	--	--	--	--	--	--	--	--	--	--
ACC	68%	58%	63%	66%	52%	25%											
BREED	+1.3	+18	+26	+33	+35	+4	+0.8	-2.0	+0.4	-0.2	-0.3	+0.0	+0.2	-0.03	+385	+229	+232

Traits Observed: **BWT 400WT 600WT(x2)**  
**S** **Seller's remarks / Verkoper se kommentaar:**  
 Vers met goeie lengte van lyf. 8 Maande dragtig van JHR18667C (Baros) / LZ1935. R

**ZARISSA Alb** **VNW2185C** **Lot. 52B**

MEV J. VAN NIEKERK, MORNINGSTAR POSBUS 273 FICKSBURG 9730 TEL: 0833815914 SIMBRA

Birth Date: 24/04/2021 **Simbradex:** **Star:** **Reg. Status:** REG **FEMALE/VROULIK**  
 Age: 27 months **Days last calved:** **ICP:** **Inspection Date:** 13/04/2022  
 Herdbook: F3 **Calvings:** **Reg. No:** 172959876  
 Horn: Polled **Calving dates:**

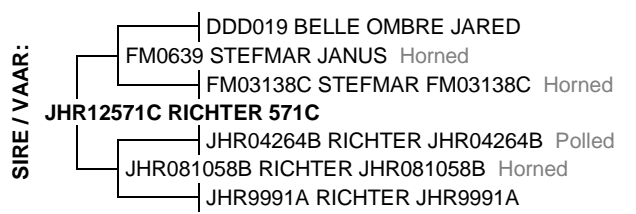

July 2023 South African Simbra BREEDPLAN

[office@simbra.org](mailto:office@simbra.org)

2022	BW	200	400	600	MCW	MILK	SC	DC	EMA	Rib	Rump	IMF%	RBY%	NFI	SRF	SRG	SRW
EBV	+1.4	+19	+24	+34	+38	+1	-0.6	--	--	-0.3	-0.4	--	--	--	+347	+252	+323
ACC	73%	67%	70%	72%	62%	44%	31%			27%	27%						
BREED	+1.3	+18	+26	+33	+35	+4	+0.8	-2.0	+0.4	-0.2	-0.3	+0.0	+0.2	-0.03	+385	+229	+232

Traits Observed: **BWT 400WT 600WT(x2)**  
**S** **Seller's remarks / Verkoper se kommentaar:**  
 Vers met vroulikheid en goeie wigvorm. 6 Maande dragtig van JHR18667C (Baros) / LZ1935. R

**ZARISSA Janca**

**VNW20252**

**Lot. 53A**

MEV J. VAN NIEKERK, MORNINGSTAR POSBUS 273 FICKSBURG 9730 TEL:0833815914

SIMBRA

Birth Date: 10/10/2020    Simbradex:    Star:    Reg. Status: REG    FEMALE/VROULIK  
 Age: 33 months    Days last calved:    ICP:    Inspection Date: 13/04/2022  
 Herdbook: SP    Calvings:    Reg. No: 172828071  
 Horn: Polled    Calving dates:



July 2023 South African Simbra BREEDPLAN

[office@simbra.org](mailto:office@simbra.org)

2022	BW	200	400	600	MCW	MILK	SC	DC	EMA	Rib	Rump	IMF%	RBV%	NFI	SRF	SRG	SRW
EBV	+0.1	+5	+8	+12	+20	+6	+0.4	--	+0.3	-0.3	-0.4	-0.2	+0.2	--	-167	-181	-164
ACC	75%	68%	68%	73%	62%	45%	42%		25%	31%	25%	28%					
BREED	+1.3	+18	+26	+33	+35	+4	+0.8	-2.0	+0.4	-0.2	-0.3	+0.0	+0.2	-0.03	+385	+229	+232

Traits Observed: BWT 600WT

**S** Seller's remarks / Verkoper se kommentaar:

Vers met goeie diepte en kapasiteit. Vers wat maklik beweeg. 7 Maande dragtig met WC19107B / WC2043A

R \_\_\_\_\_

**ZARISSA Beauty**

**VNW214**

**Lot. 53B**

MEV J. VAN NIEKERK, MORNINGSTAR POSBUS 273 FICKSBURG 9730 TEL:0833815914

SIMBRA

Birth Date: 05/03/2021    Simbradex:    Star:    Reg. Status: REG    FEMALE/VROULIK  
 Age: 29 months    Days last calved:    ICP:    Inspection Date: 13/04/2022  
 Herdbook: SP    Calvings:    Reg. No: 172959082  
 Horn: Polled    Calving dates:

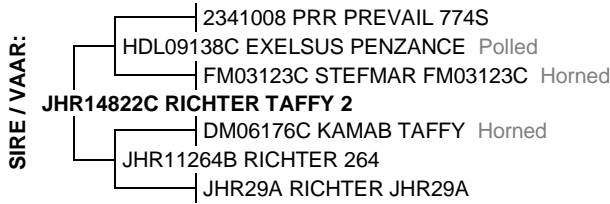

July 2023 South African Simbra BREEDPLAN

[office@simbra.org](mailto:office@simbra.org)

2022	BW	200	400	600	MCW	MILK	SC	DC	EMA	Rib	Rump	IMF%	RBV%	NFI	SRF	SRG	SRW
EBV	+0.5	+17	+28	+31	+39	+4	+0.6	-1.5	--	+0.2	+0.2	--	-0.1	--	+463	+168	+186
ACC	75%	69%	70%	72%	62%	45%	32%	31%		29%	29%		26%				
BREED	+1.3	+18	+26	+33	+35	+4	+0.8	-2.0	+0.4	-0.2	-0.3	+0.0	+0.2	-0.03	+385	+229	+232

Traits Observed: BWT 400WT 600WT(x2)

**S** Seller's remarks / Verkoper se kommentaar:

Vers met goeie lengte veral in haar middelstuk en van haar heup na haar sitbene. 6 Maande dragtig met JHR18667C (Baros) / LZ1935.

R \_\_\_\_\_

**ZARISSA 212AA**

**VNW212AA**

**Lot. 54**

MEV J. VAN NIEKERK, MORNINGSTAR POSBUS 273 FICKSBURG 9730 TEL:0833815914

SIMBRA

Birth Date: 01/06/2021    Simbradex:    Star:    Reg. Status: REG    FEMALE/VROULIK  
 Age: 26 months    Days last calved:    ICP:    Inspection Date: 13/04/2022  
 Herdbook: FC    Calvings:    Reg. No: 172968596  
 Horn: Polled    Calving dates:

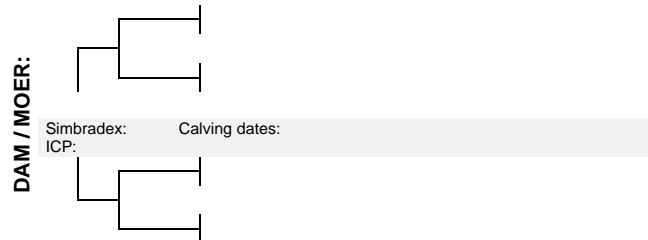
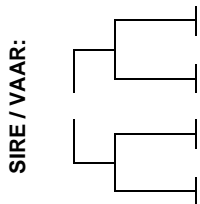

July 2023 South African Simbra BREEDPLAN

[office@simbra.org](mailto:office@simbra.org)

2022	BW	200	400	600	MCW	MILK	SC	DC	EMA	Rib	Rump	IMF%	RBV%	NFI	SRF	SRG	SRW
EBV	+1.3	+20	+29	+30	+20	--	--	--	--	--	--	--	--	--	--	--	--
ACC	29%	38%	43%	54%	41%												
BREED	+1.3	+18	+26	+33	+35	+4	+0.8	-2.0	+0.4	-0.2	-0.3	+0.0	+0.2	-0.03	+385	+229	+232

Traits Observed: 600WT(x2)

**S** Seller's remarks / Verkoper se kommentaar:

Vers met goeie vroulikheid. Uitstekende eier ontwikkeling. Goeie wigvorm en diepte. 7 Maande dragtig met JHR18667C (Baros) / LZ1935.

R \_\_\_\_\_

**MARATANA 2004** **LP204** **Lot. 55**

LP VAN ZYL, POSBUS 200 WINBURG 9420 TEL:27837023785 SIMBRA

Birth Date: 10/02/2020 **Simbradex:** 95 **Star:** **Reg. Status:** REG **FEMALE/VROULIK**  
 Age: 41 months **Days last calved:** 224 **ICP:** **Inspection Date:** 12/07/2022  
**Herdbook:** SP **Calvings:** 1 **Reg. No:** 172756322  
**Horn:** Horned **Calving dates:** 28/12/2022



July 2023 South African Simbra BREEDPLAN

[office@simbra.org](mailto:office@simbra.org)

2022	BW	200	400	600	MCW	MILK	SC	DC	EMA	Rib	Rump	IMF%	RBY%	NFI	SRF	SRG	SRW
EBV	+1.1	+15	+22	+29	+35	+4	+1.1	--	--	--	--	--	--	--	+30	-85	-32
ACC	75%	64%	57%	59%	50%	43%	28%										
BREED	+1.3	+18	+26	+33	+35	+4	+0.8	-2.0	+0.4	-0.2	-0.3	+0.0	+0.2	-0.03	+385	+229	+232

Traits Observed: **BWT**

**Seller's remarks / Verkoper se kommentaar:**  
7 Maande dragtig van LP2034

R

**MARATANA2064 (TW)** **LP2064C** **Lot. 56**

LP VAN ZYL, POSBUS 200 WINBURG 9420 TEL:27837023785 SIMBRA

Birth Date: 10/09/2020 **Simbradex:** **Star:** **Reg. Status:** REG **FEMALE/VROULIK**  
 Age: 34 months **Days last calved:** **ICP:** **Inspection Date:** 12/07/2022  
**Herdbook:** F3 **Calvings:** **Sex of Twin:** Female  
**Horn:** Polled **Calving dates:** **Reg. No:** 172775611

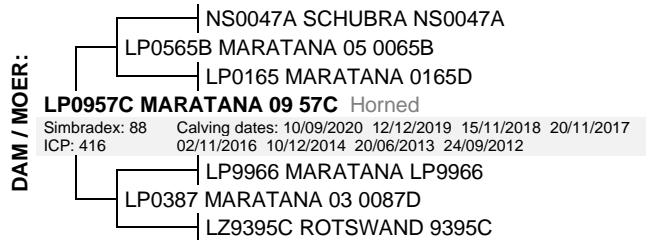
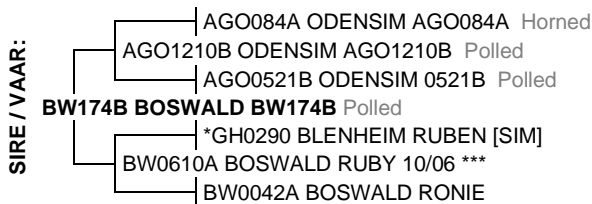

July 2023 South African Simbra BREEDPLAN

[office@simbra.org](mailto:office@simbra.org)

2022	BW	200	400	600	MCW	MILK	SC	DC	EMA	Rib	Rump	IMF%	RBY%	NFI	SRF	SRG	SRW
EBV	+1.1	+15	+19	+24	+26	+5	--	--	--	--	--	--	--	--	+217	+90	+192
ACC	68%	55%	49%	51%	42%	33%											
BREED	+1.3	+18	+26	+33	+35	+4	+0.8	-2.0	+0.4	-0.2	-0.3	+0.0	+0.2	-0.03	+385	+229	+232

Traits Observed: **BWT**

**Seller's remarks / Verkoper se kommentaar:**  
6 Maande dragtig van LP2034

R

**MARATANA 2032** **LP2032** **Lot. 57**

LP VAN ZYL, POSBUS 200 WINBURG 9420 TEL:27837023785 SIMBRA

Birth Date: 15/07/2020 **Simbradex:** **Star:** **Reg. Status:** REG **FEMALE/VROULIK**  
 Age: 36 months **Days last calved:** **ICP:** **Inspection Date:** 12/07/2022  
**Herdbook:** SP **Calvings:** **Reg. No:** 172756710  
**Horn:** Polled **Calving dates:**

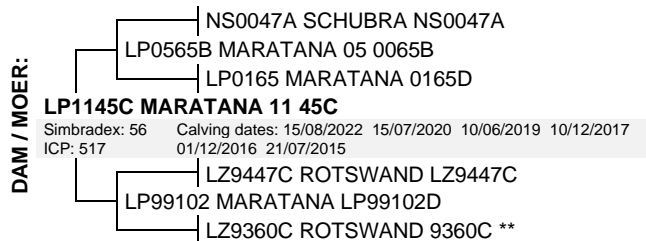
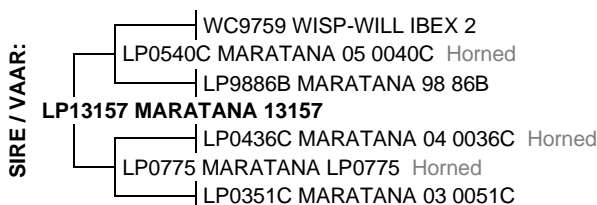

July 2023 South African Simbra BREEDPLAN

[office@simbra.org](mailto:office@simbra.org)

2022	BW	200	400	600	MCW	MILK	SC	DC	EMA	Rib	Rump	IMF%	RBY%	NFI	SRF	SRG	SRW
EBV	+1.1	+15	+23	+28	+29	+5	--	--	--	--	--	--	--	--	+190	+9	+59
ACC	73%	61%	54%	56%	44%	35%											
BREED	+1.3	+18	+26	+33	+35	+4	+0.8	-2.0	+0.4	-0.2	-0.3	+0.0	+0.2	-0.03	+385	+229	+232

Traits Observed: **BWT**

**Seller's remarks / Verkoper se kommentaar:**  
5 Maande dragtig van LP2034

R

**ROTSWAND LZ2054**

**LZ2054**

**Lot. 58**

AP VAN ZYL, POSBUS 220 WINBURG 9420 TEL:27833841681

SIMBRA

Birth Date: 08/09/2020    Simbradex:    Star:    Reg. Status: REG    FEMALE/VROULIK  
 Age: 35 months    Days last calved:    ICP:    Inspection Date: 30/06/2022  
 Herdbook: SP    Calvings:    Reg. No: 172817355  
 Horn: Horned    Calving dates:



July 2023 South African Simbra BREEDPLAN

[office@simbra.org](mailto:office@simbra.org)

2022	BW	200	400	600	MCW	MILK	SC	DC	EMA	Rib	Rump	IMF%	RBV%	NFI	SRF	SRG	SRW
EBV	+0.2	+10	+18	+23	+27	+7	+0.7	--	--	-0.7	-1.0	--	--	--	+84	-47	-45
ACC	73%	62%	55%	58%	51%	39%	33%			27%	27%						
BREED	+1.3	+18	+26	+33	+35	+4	+0.8	-2.0	+0.4	-0.2	-0.3	+0.0	+0.2	-0.03	+385	+229	+232

Traits Observed: BWT

**Seller's remarks / Verkoper se kommentaar:**

5 Maande dragtig van LP2034

R

**ZARISSA Clara**

**VNW20210**

**Lot. 59**

MEV J. VAN NIEKERK, MORNINGSTAR POSBUS 273 FICKSBURG 9730 TEL:0833815914

SIMBRA

Birth Date: 23/09/2020    Simbradex:    Star:    Reg. Status: REG    FEMALE/VROULIK  
 Age: 34 months    Days last calved:    ICP:    Inspection Date: 13/04/2022  
 Herdbook: SP    Calvings:    Reg. No: 172814030  
 Horn: Polled    Calving dates:



July 2023 South African Simbra BREEDPLAN

[office@simbra.org](mailto:office@simbra.org)

2022	BW	200	400	600	MCW	MILK	SC	DC	EMA	Rib	Rump	IMF%	RBV%	NFI	SRF	SRG	SRW
EBV	+0.6	+11	+17	+20	+30	+7	+0.5	--	--	-0.7	-0.9	--	+0.3	--	-93	-221	-138
ACC	75%	67%	67%	72%	61%	41%	41%			30%	30%		26%				
BREED	+1.3	+18	+26	+33	+35	+4	+0.8	-2.0	+0.4	-0.2	-0.3	+0.0	+0.2	-0.03	+385	+229	+232

Traits Observed: BWT 600WT

**Seller's remarks / Verkoper se kommentaar:**

Uitstekende poena vers wat kapasiteit het. Goeie lengte van lyf. Goeie wigvorm met breedte en diepte. Ongelooflike sprong van rib. 8 Maande dragtig met WC19107B / WC2043A

R

**ZARISSA 21125AA**

**VNW21125AA**

**Lot. 60A**

MEV J. VAN NIEKERK, MORNINGSTAR POSBUS 273 FICKSBURG 9730 TEL:0833815914

SIMBRA

Birth Date: 01/06/2021    Simbradex:    Star:    Reg. Status: REG    FEMALE/VROULIK  
 Age: 26 months    Days last calved:    ICP:    Inspection Date: 13/04/2022  
 Herdbook: FC    Calvings:    Reg. No: 172968505  
 Horn: Disbudded    Calving dates:

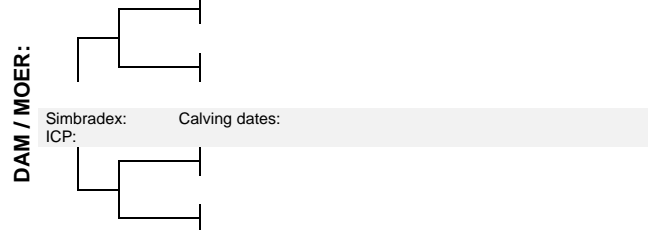
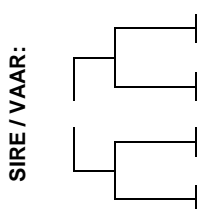

July 2023 South African Simbra BREEDPLAN

[office@simbra.org](mailto:office@simbra.org)

2022	BW	200	400	600	MCW	MILK	SC	DC	EMA	Rib	Rump	IMF%	RBV%	NFI	SRF	SRG	SRW
EBV	+0.8	+18	+27	+22	+9	--	--	--	--	--	--	--	--	--	--	--	--
ACC	33%	46%	58%	61%	46%												
BREED	+1.3	+18	+26	+33	+35	+4	+0.8	-2.0	+0.4	-0.2	-0.3	+0.0	+0.2	-0.03	+385	+229	+232

Traits Observed: 400WT 600WT(x2)

**Seller's remarks / Verkoper se kommentaar:**

Vers met goeie wig en diepte. 7 Maande dragtig met JHR18667C (Baros) / LZ1935.

R

**ZARISSA 21128AA** **VNW21128AA** **Lot. 60B**

MEV J. VAN NIEKERK, MORNINGSTAR POSBUS 273 FICKSBURG 9730 TEL:0833815914 **SIMBRA**

Birth Date: 01/06/2021 **Simbradex:** **Star:** **Reg. Status:** REG **FEMALE/VROULIK**  
 Age: 26 months **Days last calved:** **ICP:** **Inspection Date:** 13/04/2022  
 Herdbook: FC **Calvings:** **Reg. No:** 172968497  
 Horn: Disbudded **Calving dates:**

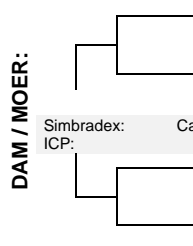
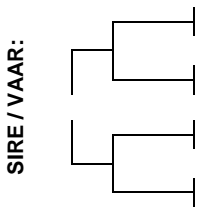

Simbradex: Calving dates:  
 ICP:

July 2023 South African Simbra BREEDPLAN

[office@simbra.org](mailto:office@simbra.org)

2022	BW	200	400	600	MCW	MILK	SC	DC	EMA	Rib	Rump	IMF%	RBY%	NFI	SRF	SRG	SRW
EBV	+1.9	+22	+32	+40	+32	--	--	--	--	--	--	--	--	--	--	--	--
ACC	33%	46%	58%	61%	46%												
BREED	+1.3	+18	+26	+33	+35	+4	+0.8	-2.0	+0.4	-0.2	-0.3	+0.0	+0.2	-0.03	+385	+229	+232

Traits Observed: 400WT 600WT(x2)

**Seller's remarks / Verkoper se kommentaar:**

Vers met goeie kapasiteit en breedte 7 Maande dragtig met JHR18667C (Baros) / LZ1935.

R \_\_\_\_\_

**ZARISSA Trix** **VNW20299B** **Lot. 61**

MEV J. VAN NIEKERK, MORNINGSTAR POSBUS 273 FICKSBURG 9730 TEL:0833815914 **SIMBRA**

Birth Date: 13/10/2020 **Simbradex:** **Star:** **Reg. Status:** REG **FEMALE/VROULIK**  
 Age: 33 months **Days last calved:** **ICP:** **Inspection Date:** 05/07/2023  
 Herdbook: F2 **Calvings:** **Reg. No:** 172828170  
 Horn: Disbudded **Calving dates:**

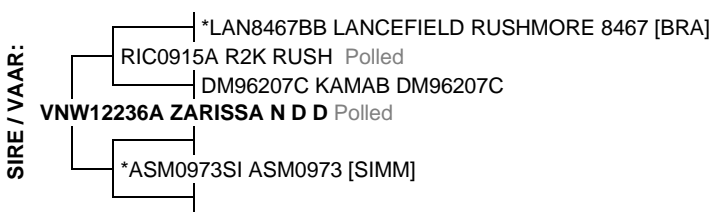

VNW1320B ZARISSA TRIX 3  
 Simbradex: 78 Calving dates: 22/09/2022 16/09/2021 13/10/2020 09/10/2019  
 ICP: 400 25/04/2018 03/04/2017

July 2023 South African Simbra BREEDPLAN

[office@simbra.org](mailto:office@simbra.org)

2022	BW	200	400	600	MCW	MILK	SC	DC	EMA	Rib	Rump	IMF%	RBY%	NFI	SRF	SRG	SRW
EBV	+1.3	+19	+26	+33	+29	+3	-0.1	--	--	--	--	--	--	--	+428	+223	+266
ACC	74%	66%	64%	71%	59%	35%	33%										
BREED	+1.3	+18	+26	+33	+35	+4	+0.8	-2.0	+0.4	-0.2	-0.3	+0.0	+0.2	-0.03	+385	+229	+232

Traits Observed: BWT 600WT

**Seller's remarks / Verkoper se kommentaar:**

Vers met goeie diepte en kapasiteit. Baie sterk been met 'n skoon onderlyn. 8 Maande dragtig met WC19107B / WC2043A

R \_\_\_\_\_

**ZARISSA Nevan** **VNW2148B** **Lot. 62A**

MEV J. VAN NIEKERK, MORNINGSTAR POSBUS 273 FICKSBURG 9730 TEL:0833815914 **SIMBRA**

Birth Date: 05/04/2021 **Simbradex:** **Star:** **Reg. Status:** REG **FEMALE/VROULIK**  
 Age: 28 months **Days last calved:** **ICP:** **Inspection Date:** 13/04/2022  
 Herdbook: F2 **Calvings:** **Reg. No:** 172959520  
 Horn: Disbudded **Calving dates:**

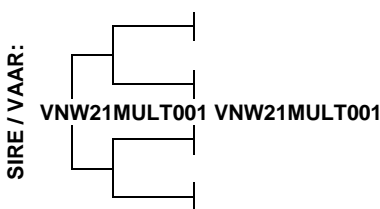

VNW17107C ZARISSA NEVAN Scurred  
 Simbradex: 87 Calving dates: 01/11/2022 05/04/2021 22/04/2020  
 ICP: 462

July 2023 South African Simbra BREEDPLAN

[office@simbra.org](mailto:office@simbra.org)

2022	BW	200	400	600	MCW	MILK	SC	DC	EMA	Rib	Rump	IMF%	RBY%	NFI	SRF	SRG	SRW
EBV	+0.0	+12	+19	+26	+37	--	--	--	--	--	--	--	--	--	--	--	--
ACC	67%	57%	62%	66%	51%												
BREED	+1.3	+18	+26	+33	+35	+4	+0.8	-2.0	+0.4	-0.2	-0.3	+0.0	+0.2	-0.03	+385	+229	+232

Traits Observed: BWT 400WT 600WT(x2)

**Seller's remarks / Verkoper se kommentaar:**

8 Maande dragtig met JHR18667C (Baros) / LZ1935.

R \_\_\_\_\_

**ZARISSA 2137AA**

**VNW2137AA**

**Lot. 62B**

MEV J. VAN NIEKERK, MORNINGSTAR POSBUS 273 FICKSBURG 9730 TEL:0833815914

SIMBRA

Birth Date: 01/06/2021      Simbradex:      Star:      Reg. Status: REG      FEMALE/VROULIK  
 Age: 26 months      Days last calved:      ICP:      Inspection Date: 13/04/2022  
 Herdbook: FC      Calvings:      Reg. No: 172968562  
 Horn: Disbudded      Calving dates:

SIRE / VAAR:

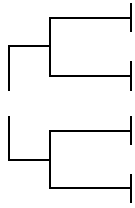

DAM / MOER:

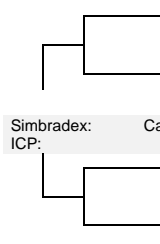

Simbradex:      Calving dates:  
 ICP:

July 2023 South African Simbra BREEDPLAN

[office@simbra.org](mailto:office@simbra.org)

2022	BW	200	400	600	MCW	MILK	SC	DC	EMA	Rib	Rump	IMF%	RBV%	NFI	SRF	SRG	SRW
EBV	+0.9	+18	+25	+25	+14	--	--	--	--	--	--	--	--	--	--	--	--
ACC	33%	46%	58%	61%	46%												
BREED	+1.3	+18	+26	+33	+35	+4	+0.8	-2.0	+0.4	-0.2	-0.3	+0.0	+0.2	-0.03	+385	+229	+232

Traits Observed: 400WT 600WT(x2)

**Seller's remarks / Verkoper se kommentaar:**

7 Maande dragtig met JHR18667C (Baros) / LZ1935.

R

**ZARISSA Jacis**

**VNW2190C**

**Lot. 62C**

MEV J. VAN NIEKERK, MORNINGSTAR POSBUS 273 FICKSBURG 9730 TEL:0833815914

SIMBRA

Birth Date: 03/04/2021      Simbradex:      Star:      Reg. Status: REG      FEMALE/VROULIK  
 Age: 28 months      Days last calved:      ICP:      Inspection Date: 13/04/2022  
 Herdbook: SP      Calvings:      Reg. No: 172959504  
 Horn: Polled      Calving dates:

SIRE / VAAR:

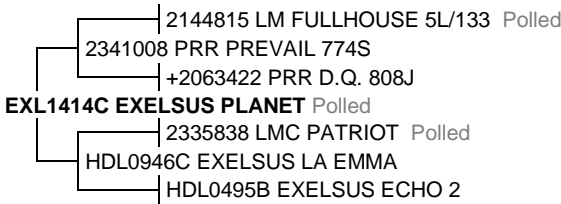

DAM / MOER:



Simbradex: 86      Calving dates: 03/04/2021 02/11/2019 20/10/2018  
 ICP: 448

July 2023 South African Simbra BREEDPLAN

[office@simbra.org](mailto:office@simbra.org)

2022	BW	200	400	600	MCW	MILK	SC	DC	EMA	Rib	Rump	IMF%	RBV%	NFI	SRF	SRG	SRW
EBV	+0.8	+18	+28	+35	+44	+6	+1.0	--	+0.8	-0.3	-0.5	-0.1	+0.3	--	+437	+238	+249
ACC	74%	66%	70%	72%	60%	38%	36%		25%	32%	32%	25%	28%				
BREED	+1.3	+18	+26	+33	+35	+4	+0.8	-2.0	+0.4	-0.2	-0.3	+0.0	+0.2	-0.03	+385	+229	+232

Traits Observed: BWT 400WT 600WT(x2)

**Seller's remarks / Verkoper se kommentaar:**

Vers met goeie breedte, kapasiteit en wigvorm. 6 Maande dragtig met JHR18667C (Baros) / LZ1935.

R

**ZARISSA Betty**

**VNW20171**

**Lot. 63A**

MEV J. VAN NIEKERK, MORNINGSTAR POSBUS 273 FICKSBURG 9730 TEL:0833815914

SIMBRA

Birth Date: 20/09/2020      Simbradex:      Star:      Reg. Status: REG      FEMALE/VROULIK  
 Age: 34 months      Days last calved:      ICP:      Inspection Date: 13/04/2022  
 Herdbook: SP      Calvings:      Reg. No: 172813909  
 Horn: Horned      Calving dates:

SIRE / VAAR:

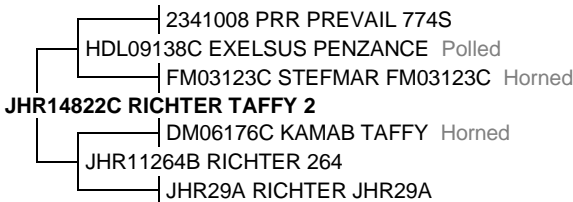

DAM / MOER:



Simbradex: 10      Calving dates: 15/10/2022 18/09/2021 03/11/2020 20/09/2020  
 ICP: 378

July 2023 South African Simbra BREEDPLAN

[office@simbra.org](mailto:office@simbra.org)

2022	BW	200	400	600	MCW	MILK	SC	DC	EMA	Rib	Rump	IMF%	RBV%	NFI	SRF	SRG	SRW
EBV	+1.0	+17	+29	+36	+43	+2	+0.8	-2.4	--	-0.2	-0.4	--	--	--	+466	+261	+207
ACC	75%	67%	64%	71%	61%	44%	29%	30%		25%	25%						
BREED	+1.3	+18	+26	+33	+35	+4	+0.8	-2.0	+0.4	-0.2	-0.3	+0.0	+0.2	-0.03	+385	+229	+232

Traits Observed: BWT 600WT

**Seller's remarks / Verkoper se kommentaar:**

4.5 Maande dragtig.

R

<b>ZARISSA MIYA</b>										<b>VNW2110B</b>					<b>Lot. 63B</b>									
MEV J. VAN NIEKERK, MORNINGSTAR POSBUS 273 FICKSBURG 9730 TEL:0833815914															SIMBRA									
Birth Date: 27/03/2021					Simbradex:					Star:					Reg. Status: REG					FEMALE/VROULIK				
Age: 28 months					Days last calved:					ICP:					Inspection Date: 13/04/2022					Reg. No: 172959371				
Herdbook: F2					Calvings:					Calving dates:														
Horn: Polled																								

**SIRE / VAAR:**

- \*LAN8467BB LANCEFIELD RUSHMORE 8467 [BRA]
- RIC0915A R2K RUSH Polled
- DM96207C KAMAB DM96207C
- VNW12236A ZARISSA N D D Polled
- \*ASM0973SI ASM0973 [SIMM]

**DAM / MOER:**

- DDD017C BELLE OMBRE BORIS
- VNW0537B ZARISSA GOOSE Polled
- VNW968A ZARISSA MERCEDES
- VNW10198B ZARISSA VAL 1**
- Simbradex: 45 Calving dates: 27/03/2021 14/10/2018 08/09/2017 04/10/2016
- ICP: 532 02/06/2015
- VNW08214A ZARISSA VNW08214A

July 2023 South African Simbra [office@simbra.org](mailto:office@simbra.org)  
BREEDPLAN

2022	BW	200	400	600	MCW	MILK	SC	DC	EMA	Rib	Rump	IMF%	RBY%	NFI	SRF	SRG	SRW
EBV	+2.1	+21	+25	+31	+29	+4	+0.0	--	--	--	--	--	--	--	+336	+142	+259
ACC	74%	66%	68%	71%	57%	32%	35%										
BREED	+1.3	+18	+26	+33	+35	+4	+0.8	-2.0	+0.4	-0.2	-0.3	+0.0	+0.2	-0.03	+385	+229	+232

Traits Observed: **BWT 400WT 600WT(x2)**  
Seller's remarks / Verkoper se kommentaar:  
 5 Maande dragtig.

R \_\_\_\_\_

<b>ZARISSA JACIS KOMMERSIEEL</b>										<b>VNW2068</b>					<b>Lot. 64A</b>				
MEV J. VAN NIEKERK, MORNINGSTAR POSBUS 273 FICKSBURG 9730 TEL:0833815914															SIMBRA				
Birth Date: 03/04/2023										Reg. Status: COM					FEMALE/VROULIK				
Age: 40 months																			

Traits Observed:  
Seller's remarks / Verkoper se kommentaar:  
 7 Maande dragtig.

R \_\_\_\_\_

<b>ZARISSA VNW20115 KOMMERSIEEL</b>										<b>VNW20115</b>					<b>Lot. 64B</b>				
MEV J. VAN NIEKERK, MORNINGSTAR POSBUS 273 FICKSBURG 9730 TEL:0833815914															SIMBRA				
Birth Date:										Reg. Status: COM					FEMALE/VROULIK				
Age: months																			

Traits Observed:  
Seller's remarks / Verkoper se kommentaar:  
 6 Maande dragtig.

R \_\_\_\_\_



<b>ZARISSA CORLI KOMMERSIEEL</b>	<b>VNW2134</b>	<b>Lot. 64C</b>
<b>MEV J. VAN NIEKERK, MORNINGSTAR POSBUS 273 FICKSBURG 9730 TEL:0833815914</b>		<b>SIMBRA</b>
<b>Birth Date:</b> 28/04/2021	<b>Reg. Status:</b> COM	<b>FEMALE/VROULIK</b>
<b>Age:</b> 27months		
Traits Observed: <u><b>Seller's remarks / Verkoper se kommentaar:</b></u> 7 Maande dragtig.		<b>R</b> _____

<b>ZARISSA VNW20217 KOMMERSIEEL</b>	<b>VNW20217</b>	<b>Lot. 64D</b>
<b>MEV J. VAN NIEKERK, MORNINGSTAR POSBUS 273 FICKSBURG 9730 TEL:0833815914</b>		<b>SIMBRA</b>
<b>Birth Date:</b>	<b>Reg. Status:</b> COM	<b>FEMALE/VROULIK</b>
<b>Age:</b> months		
Traits Observed: <u><b>Seller's remarks / Verkoper se kommentaar:</b></u> 6.5 Maande dragtig.		<b>R</b> _____

<b>ZARISSA ANEL KOMMERSIEEL</b>	<b>VNW2010</b>	<b>Lot. 64E</b>
<b>MEV J. VAN NIEKERK, MORNINGSTAR POSBUS 273 FICKSBURG 9730 TEL:0833815914</b>		<b>SIMBRA</b>
<b>Birth Date:</b> 05/03/2020	<b>Reg. Status:</b> COM	<b>FEMALE/VROULIK</b>
<b>Age:</b> 41months		
Traits Observed: <u><b>Seller's remarks / Verkoper se kommentaar:</b></u> 5 Maande dragtig.		<b>R</b> _____

**ZARISSA VNW2132 KOMMERSIEEL**

**Lot. 64F**

**MEV J. VAN NIEKERK, MORNINGSTAR POSBUS 273 FICKSBURG 9730 TEL:0833815914**

**SIMBRA**

**Birth Date:**

**Reg. Status: COM**

**FEMALE/VROULIK**

**Age:** months

**Traits Observed:**

**Seller's remarks / Verkoper se kommentaar:**

7 Maande dragtig.