

ROTSWAND & MARATANA

SIMBRAS & gasverkoper Zarissa Simbras

NEXXT LEVEL

26^{STE} PRODUKSIEVEILING

Woensdag, 14 Augustus 2024 om 11h00
Winburg Boerevereniging-veilingskrale

120 TOP SIMBRAS
(30 Bulle)



Lot 5

ROTSWAND CHALLENGER

LZ 21-55



BKB

heet u welkom by die

**26ste Produksieveiling van Rotswand &
Maratana Simbra Stoet en gasverkoper**

Zarissa Simbras

Graag bedank ons die volgende borge:



Voermol

What nature lacks -
Voermol will provide



NEDBANK



ROTSWAND TEXAS **LZ21138** **Lot. 1**

AP VAN ZYL, POSBUS 220 WINBURG 9420 TEL:27833841681 SIMBRA

Birth Date: 06/11/2021 DNA: ZOCA2024-64120, SV Reg. Status: REG
 Age: 33 months Inspection Date: 13/02/2024
 Herdbook: SP MALE/MANLIK
 Horn: Disbudded Reg. No: 172903890



July 2024 South African Simbra BREEDPLAN

office@simbra.org

2024	BW	200	400	600	MCW	MILK	SC	DC	EMA	Rib	Rump	IMF%	RBY%	NFI	SRF	SRG	SRW
EBV	+1.2	+17	+17	+23	+34	+5	+0.7	--	--	-0.1	-0.1	--	--	--	+100	+16	+181
ACC	75%	70%	61%	62%	50%	41%	25%			26%	26%						
BREED	+1.3	+18	+26	+33	+35	+4	+0.9	-1.9	+0.5	-0.2	-0.3	+0.0	+0.2	-0.02	+392	+224	+231

Traits Observed: **BWT 200WT**
S Seller's remarks / Verkoper se kommentaar:
 Texas is kliphard, puik moeder, goeie syfers. Perfekte bul om veiling te start. R

ROTSWAND HAWAII (ET) **LZ222** **Lot. 2**

AP VAN ZYL, POSBUS 220 WINBURG 9420 TEL:27833841681 SIMBRA

Birth Date: 01/02/2022 DNA: ZOCA2024-64126, SV Reg. Status: REG
 Age: 30 months Inspection Date: 13/02/2024
 Herdbook: SP MALE/MANLIK
 Horn: Disbudded Reg. No: 172968406



2024	BW	200	400	600	MCW	MILK	SC	DC	EMA	Rib	Rump	IMF%	RBY%	NFI	SRF	SRG	SRW
EBV																	
ACC																	
BREED																	

Traits Observed: **200WT (not analysed)**
S Seller's remarks / Verkoper se kommentaar:
 Hawaii is 'n produk van skoukampioene, embryoil kalf van bekende Megan Markle gesire met Rotswand Cruiser. Die beste genetika! Bul sal goed werk op verse! R

MARATANA2066 **LP2066** **Lot. 3**

LP VAN ZYL, POSBUS 200 WINBURG 9420 TEL:27837023785 SIMBRA

Birth Date: 10/09/2020 DNA: 13491U014, SV Reg. Status: REG
 Age: 47 months Inspection Date: 02/08/2023
 Herdbook: SP MALE/MANLIK
 Horn: Horned Reg. No: 172775637

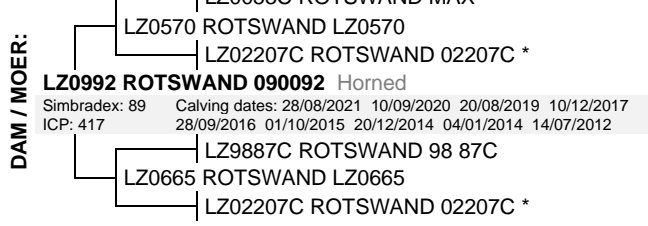

July 2024 South African Simbra BREEDPLAN

office@simbra.org

2024	BW	200	400	600	MCW	MILK	SC	DC	EMA	Rib	Rump	IMF%	RBY%	NFI	SRF	SRG	SRW
EBV	+1.8	+17	+25	+32	+30	+6	--	--	--	--	--	--	--	--	+196	+59	+89
ACC	75%	68%	60%	60%	50%	39%											
BREED	+1.3	+18	+26	+33	+35	+4	+0.9	-1.9	+0.5	-0.2	-0.3	+0.0	+0.2	-0.02	+392	+224	+231

Traits Observed: **BWT 200WT**
S Seller's remarks / Verkoper se kommentaar:
 Stoetbul! Meduimraam goeie breedte, self gebruik in kudde. R

MARATANA2113										LP2113					Lot. 4				
LP VAN ZYL, POSBUS 200 WINBURG 9420 TEL:27837023785															SIMBRA				
Birth Date: 10/02/2021					DNA: 13491U024, SV					Reg. Status: REG					MALE/MANLIK				
Age: 42 months										Inspection Date: 28/06/2024					Reg. No: 172845034				
Herdbook: SP																			
Horn: Disbudded																			
<p>SIRE / VAAR:</p> <pre> graph TD S1[WC9759 WISP-WILL IBEX 2] --- S2[LP0540C MARATANA 05 0040C Horned] S1 --- S3[LP9886B MARATANA 98 86B] S2 --- S4[LP13157 MARATANA 13157] S3 --- S4 S4 --- S5[LP0436C MARATANA 04 0036C Horned] S4 --- S6[LP0775 MARATANA LP0775 Horned] S5 --- S7[LP0351C MARATANA 03 0051C] </pre> <p>DAM / MOER:</p> <pre> graph TD M1[DM96215B KAMAB RAINIE] --- M2[BE0478B BLEKA ROOIBERG] M1 --- M3[BE129A BLEKA BE129A **] M2 --- M4[LZ08175C ROTSWAND LZ08175C Horned] M3 --- M4 M4 --- M5[Simbradex: 72 Calving dates: 27/10/2023 15/08/2022 10/02/2021 15/03/2020] M4 --- M6[ICP: 493 26/03/2018 20/03/2017 20/11/2014 01/11/2013 19/11/2012 05/09/2011] M4 --- M7[LZ9887C ROTSWAND 98 87C] M4 --- M8[LZ0287 ROTSWAND 0287] M7 --- M9[LZ9944 ROTSWAND LZ9944] </pre>																			
July 2024 South African Simbra BREEDPLAN																			
2024	BW	200	400	600	MCW	MILK	SC	DC	EMA	Rib	Rump	IMF%	RBY%	NFI	SRF	SRG	SRW		
EBV	+1.2	+17	+24	+30	+32	+8	--	--	--	--	--	--	--	--	+162	-13	+78		
ACC	74%	67%	59%	60%	48%	36%													
BREED	+1.3	+18	+26	+33	+35	+4	+0.9	-1.9	+0.5	-0.2	-0.3	+0.0	+0.2	-0.02	+392	+224	+231		
Traits Observed: BWT 200WT																			
Seller's remarks / Verkoper se kommentaar:																			
Potensiële Stoetbul, dik, breed, goeie syfers.																			
R																			

ROTSWAND CHALLENGER										LZ2155					Lot. 5				
AP VAN ZYL, POSBUS 220 WINBURG 9420 TEL:27833841681															SIMBRA				
Birth Date: 01/09/2021					DNA: ZOCA2023-47222, SV					Reg. Status: REG					MALE/MANLIK				
Age: 35 months										Inspection Date: 13/02/2024					Reg. No: 172903080				
Herdbook: SP																			
Horn: Disbudded																			
<p>SIRE / VAAR:</p> <pre> graph TD S1[LP0767 MARATANA LP0767 Horned] --- S2[LZ1234 ROTSWAND LZ1234] S1 --- S3[LZ103 ROTSWAND LZ103 Horned] S2 --- S4[LZ1861 ROTSWAND TOMAHAWK Horned] S3 --- S4 S4 --- S5[LZ0053C ROTSWAND MAX] S4 --- S6[LZ09103C ROTSWAND 090103C Horned] S5 --- S7[LZ97179B ROTSWAND 97 179B] </pre> <p>DAM / MOER:</p> <pre> graph TD M1[LP0767 MARATANA LP0767 Horned] --- M2[LZ1234 ROTSWAND LZ1234] M1 --- M3[LZ103 ROTSWAND LZ103 Horned] M2 --- M4[LZ18110 ROTSWAND LZ18110 Horned] M3 --- M4 M4 --- M5[Simbradex: 106 Calving dates: 06/06/2023 01/09/2021 10/10/2020] M4 --- M6[ICP: 485] M4 --- M7[LZ0754 ROTSWAND LZ0754 Polled] M4 --- M8[LZ13137 ROTSWAND 13137 Polled] M7 --- M9[LZ0875C ROTSWAND LZ0875C Horned] </pre>																			
July 2024 South African Simbra BREEDPLAN																			
2024	BW	200	400	600	MCW	MILK	SC	DC	EMA	Rib	Rump	IMF%	RBY%	NFI	SRF	SRG	SRW		
EBV	+1.6	+14	+25	+33	+45	+7	+0.8	--	--	-0.3	-0.4	--	--	--	-22	-108	-171		
ACC	75%	69%	60%	62%	54%	43%	34%			26%	26%								
BREED	+1.3	+18	+26	+33	+35	+4	+0.9	-1.9	+0.5	-0.2	-0.3	+0.0	+0.2	-0.02	+392	+224	+231		
Traits Observed: BWT 200WT																			
Seller's remarks / Verkoper se kommentaar:																			
Stoetbul!! Skoukampioen!! Alles is daar.																			
R																			

ROTSWAND MERKAVA										LZ2194					Lot. 6				
AP VAN ZYL, POSBUS 220 WINBURG 9420 TEL:27833841681															SIMBRA				
Birth Date: 06/10/2021					DNA: ZOCA2023-47224, SV					Reg. Status: REG					MALE/MANLIK				
Age: 34 months										Inspection Date: 13/02/2024					Reg. No: 172903460				
Herdbook: SP																			
Horn: Disbudded																			
<p>SIRE / VAAR:</p> <pre> graph TD S1[LP0767 MARATANA LP0767 Horned] --- S2[LZ1234 ROTSWAND LZ1234] S1 --- S3[LZ103 ROTSWAND LZ103 Horned] S2 --- S4[LZ1728 ROTSWAND DODGE] S3 --- S4 S4 --- S5[LZ10153C ROTSWAND LZ10153C Horned] S4 --- S6[LZ1489 ROTSWAND LZ1489] S5 --- S7[LZ11207C ROTSWAND 11207C] </pre> <p>DAM / MOER:</p> <pre> graph TD M1[LZ0053C ROTSWAND MAX] --- M2[LZ0570 ROTSWAND LZ0570] M1 --- M3[LZ02207C ROTSWAND 02207C *] M2 --- M4[LZ1082 ROTSWAND LZ1082 Horned] M3 --- M4 M4 --- M5[Simbradex: 97 Calving dates: 04/11/2023 26/10/2022 06/10/2021 01/11/2020] M4 --- M6[ICP: 372 17/11/2019 01/11/2018 30/09/2017 25/11/2016 09/09/2015 28/09/2014 06/09/2013] M4 --- M7[LZ0053C ROTSWAND MAX] M4 --- M8[LZ0364C ROTSWAND 0364C] M7 --- M9[LZ00111B ROTSWAND LZ00111B] </pre>																			
July 2024 South African Simbra BREEDPLAN																			
2024	BW	200	400	600	MCW	MILK	SC	DC	EMA	Rib	Rump	IMF%	RBY%	NFI	SRF	SRG	SRW		
EBV	+0.6	+15	+30	+37	+43	+5	+1.2	--	--	-1.0	-1.3	--	--	--	+300	+92	+29		
ACC	76%	72%	63%	64%	57%	48%	33%			25%	25%								
BREED	+1.3	+18	+26	+33	+35	+4	+0.9	-1.9	+0.5	-0.2	-0.3	+0.0	+0.2	-0.02	+392	+224	+231		
Traits Observed: BWT 200WT																			
Seller's remarks / Verkoper se kommentaar:																			
Stoetbul!! Puik syfers, een van Dodge se beste kalwers.																			
R																			

MARATANA 2135C **LP2135C** **Lot. 7**

LP VAN ZYL, POSBUS 200 WINBURG 9420 TEL:27837023785 SIMBRA

Birth Date: 01/08/2021 DNA: 18490U014, SV Reg. Status: REG
 Age: 36 months Inspection Date: 28/06/2024
 Herdbook: F3 MALE/MANLIK
 Horn: Polled Reg. No: 172881195

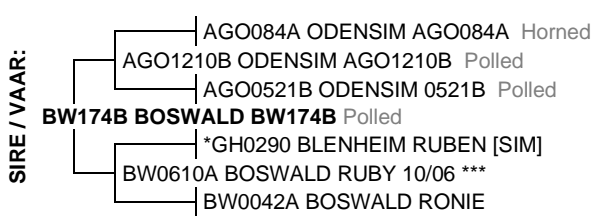

July 2024 South African Simbra BREEDPLAN

office@simbra.org

2024	BW	200	400	600	MCW	MILK	SC	DC	EMA	Rib	Rump	IMF%	RBY%	NFI	SRF	SRG	SRW
EBV	+1.3	+17	+22	+31	+40	+5	--	--	--	--	--	--	--	--	+187	+122	+193
ACC	72%	67%	58%	58%	46%	38%											
BREED	+1.3	+18	+26	+33	+35	+4	+0.9	-1.9	+0.5	-0.2	-0.3	+0.0	+0.2	-0.02	+392	+224	+231

Traits Observed: **BWT 200WT**

Seller's remarks / Verkoper se kommentaar:

Poen! Goeie lengte en breedte.

R _____

MARATANA20103C **LP20103C** **Lot. 8**

LP VAN ZYL, POSBUS 200 WINBURG 9420 TEL:27837023785 SIMBRA

Birth Date: 05/12/2020 DNA: 18490U029, SV Reg. Status: REG
 Age: 44 months Inspection Date: 28/06/2024
 Herdbook: F3 MALE/MANLIK
 Horn: Polled Reg. No: 172844870



July 2024 South African Simbra BREEDPLAN

office@simbra.org

2024	BW	200	400	600	MCW	MILK	SC	DC	EMA	Rib	Rump	IMF%	RBY%	NFI	SRF	SRG	SRW
EBV	+1.7	+19	+24	+31	+35	+5	--	--	--	--	--	--	--	--	+263	+138	+218
ACC	70%	58%	50%	52%	41%	30%											
BREED	+1.3	+18	+26	+33	+35	+4	+0.9	-1.9	+0.5	-0.2	-0.3	+0.0	+0.2	-0.02	+392	+224	+231

Traits Observed: **BWT 200WT**

Seller's remarks / Verkoper se kommentaar:

Goeie diepte, kwaliteit. Seun van Boswald BW174B

R _____

ROTSWAND MICHIGAN **LZ2195** **Lot. 9**

AP VAN ZYL, POSBUS 220 WINBURG 9420 TEL:27833841681 SIMBRA

Birth Date: 06/10/2021 DNA: ZOCA2024-64106, SV Reg. Status: REG
 Age: 34 months Inspection Date: 13/02/2024
 Herdbook: SP MALE/MANLIK
 Horn: Polled Reg. No: 172903478

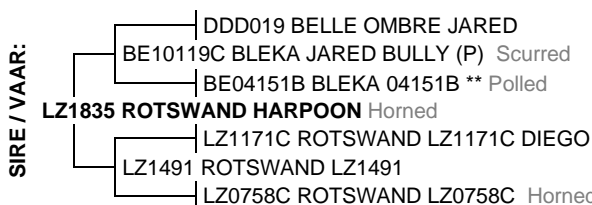

July 2024 South African Simbra BREEDPLAN

office@simbra.org

2024	BW	200	400	600	MCW	MILK	SC	DC	EMA	Rib	Rump	IMF%	RBY%	NFI	SRF	SRG	SRW
EBV	+0.0	+16	+25	+30	+35	+7	+1.0	--	--	--	--	--	--	--	+300	+65	+150
ACC	76%	71%	61%	62%	52%	41%	29%										
BREED	+1.3	+18	+26	+33	+35	+4	+0.9	-1.9	+0.5	-0.2	-0.3	+0.0	+0.2	-0.02	+392	+224	+231

Traits Observed: **BWT 200WT**

Seller's remarks / Verkoper se kommentaar:

Poen! Stoetbull! Kyk sy kop en gat. Syfers goed met baie melk.

R _____

ROTSWAND UTAH **LZ2164** **Lot. 10**

AP VAN ZYL, POSBUS 220 WINBURG 9420 TEL:27833841681 SIMBRA

Birth Date: 07/09/2021 DNA: ZOCA2024-64093, SV Reg. Status: REG
 Age: 35 months Inspection Date: 13/02/2024
 Herdbook: SP MALE/MANLIK
 Horn: Disbudded Reg. No: 172903171

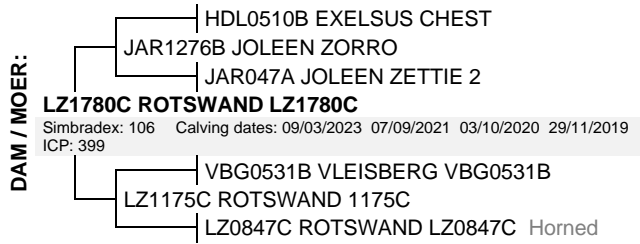

July 2024 South African Simbra BREEDPLAN

office@simbra.org

2024	BW	200	400	600	MCW	MILK	SC	DC	EMA	Rib	Rump	IMF%	RBV%	NFI	SRF	SRG	SRW
EBV	-0.1	+16	+33	+33	+35	+6	+3.4	--	-0.4	-0.1	-0.2	-0.1	-0.2	--	+608	+157	+154
ACC	75%	71%	68%	65%	56%	41%	65%		40%	46%	46%	30%	36%				
BREED	+1.3	+18	+26	+33	+35	+4	+0.9	-1.9	+0.5	-0.2	-0.3	+0.0	+0.2	-0.02	+392	+224	+231

Traits Observed: BWT 200WT(x2) 400WT SS FAT EMA IMF

Seller's remarks / Verkoper se kommentaar:

Self gebruik op my verse, baie goeie bul met puik moeder.

R _____

MARATANA 2124C **LP2124C** **Lot. 11**

LP VAN ZYL, POSBUS 200 WINBURG 9420 TEL:27837023785 SIMBRA

Birth Date: 20/07/2021 DNA: 18490U011, SV Reg. Status: REG
 Age: 36 months Inspection Date: 28/06/2024
 Herdbook: F3 MALE/MANLIK
 Horn: Polled Reg. No: 172881088

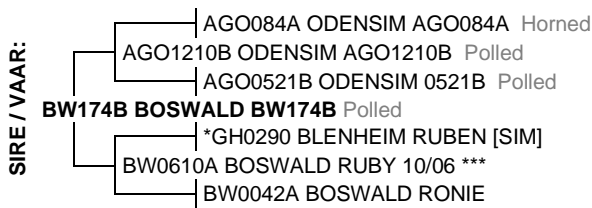

July 2024 South African Simbra BREEDPLAN

office@simbra.org

2024	BW	200	400	600	MCW	MILK	SC	DC	EMA	Rib	Rump	IMF%	RBV%	NFI	SRF	SRG	SRW
EBV	+0.6	+17	+23	+31	+42	+5	+0.9	--	--	--	--	--	--	--	+140	+39	+125
ACC	72%	66%	57%	58%	45%	39%	25%										
BREED	+1.3	+18	+26	+33	+35	+4	+0.9	-1.9	+0.5	-0.2	-0.3	+0.0	+0.2	-0.02	+392	+224	+231

Traits Observed: BWT 200WT

Seller's remarks / Verkoper se kommentaar:

Poenal! Lang, diep en breed met goeie balans.

R _____

MARATANA2101 **LP211** **Lot. 12**

LP VAN ZYL, POSBUS 200 WINBURG 9420 TEL:27837023785 SIMBRA

Birth Date: 02/01/2021 DNA: 18490U003, SV Reg. Status: REG
 Age: 43 months Inspection Date: 28/06/2024
 Herdbook: SP MALE/MANLIK
 Horn: Disbudded Reg. No: 172844912

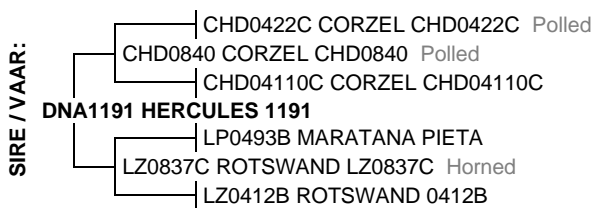

July 2024 South African Simbra BREEDPLAN

office@simbra.org

2024	BW	200	400	600	MCW	MILK	SC	DC	EMA	Rib	Rump	IMF%	RBV%	NFI	SRF	SRG	SRW
EBV	+0.7	+10	+16	+25	+38	+5	--	--	--	--	--	--	--	--	+29	+67	-16
ACC	73%	64%	56%	57%	47%	41%											
BREED	+1.3	+18	+26	+33	+35	+4	+0.9	-1.9	+0.5	-0.2	-0.3	+0.0	+0.2	-0.02	+392	+224	+231

Traits Observed: BWT 200WT

Seller's remarks / Verkoper se kommentaar:

Meduimraam versbul sterk op melk.

R _____

ROTSWAND TENNESSEE

LZ2187

Lot. 13

AP VAN ZYL, POSBUS 220 WINBURG 9420 TEL:27833841681

SIMBRA

Birth Date: 01/10/2021 DNA: ZOCA2024-64103, SV
 Age: 34 months
 Herdbook: SP
 Horn: Disbudded

Reg. Status: REG
 Inspection Date: 13/02/2024

MALE/MANLIK

Reg. No: 172903395



July 2024 South African Simbra BREEDPLAN

office@simbra.org

2024	BW	200	400	600	MCW	MILK	SC	DC	EMA	Rib	Rump	IMF%	RBV%	NFI	SRF	SRG	SRW
EBV	+0.7	+22	+36	+42	+39	+7	+1.4	--	--	--	--	--	--	--	+655	+293	+300
ACC	75%	71%	62%	63%	55%	42%	31%										
BREED	+1.3	+18	+26	+33	+35	+4	+0.9	-1.9	+0.5	-0.2	-0.3	+0.0	+0.2	-0.02	+392	+224	+231

Traits Observed: BWT 200WT

Seller's remarks / Verkoper se kommentaar:

Puik Bul! Speenkalwers!! Kyk sy syfers speen 288kg op 210 dae.

R _____

ROTSWAND BISMARCK

LZ2159

Lot. 14

AP VAN ZYL, POSBUS 220 WINBURG 9420 TEL:27833841681

SIMBRA

Birth Date: 05/09/2021 DNA: ZOCA2024-64092, SV
 Age: 35 months
 Herdbook: SP
 Horn: Disbudded

Reg. Status: REG
 Inspection Date: 13/02/2024

MALE/MANLIK

Reg. No: 172903122



July 2024 South African Simbra BREEDPLAN

office@simbra.org

2024	BW	200	400	600	MCW	MILK	SC	DC	EMA	Rib	Rump	IMF%	RBV%	NFI	SRF	SRG	SRW
EBV	+0.5	+16	+32	+37	+44	+6	+1.4	--	+1.2	+0.2	+0.2	+0.0	+0.3	+0.33	+465	+164	+72
ACC	77%	73%	71%	68%	59%	47%	38%		43%	50%	50%	34%	40%	48%			
BREED	+1.3	+18	+26	+33	+35	+4	+0.9	-1.9	+0.5	-0.2	-0.3	+0.0	+0.2	-0.02	+392	+224	+231

Traits Observed: BWT 200WT(x2) 400WT FAT EMA IMF NFI-P

Seller's remarks / Verkoper se kommentaar:

Goeie bul goeie syfers, speen 290kg op 210 dae, GM.34kg

R _____

MARATANA 2122C

LP2122C

Lot. 15

LP VAN ZYL, POSBUS 200 WINBURG 9420 TEL:27837023785

SIMBRA

Birth Date: 24/02/2021 DNA: 18490U010, SV
 Age: 41 months
 Herdbook: F3
 Horn: Disbudded

Reg. Status: REG
 Inspection Date: 28/06/2024

MALE/MANLIK

Reg. No: 172881070

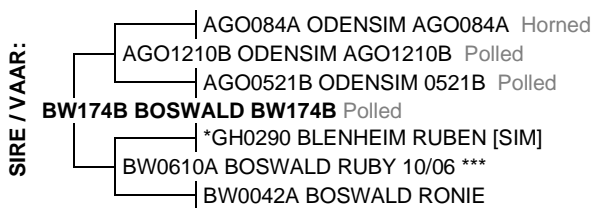

July 2024 South African Simbra BREEDPLAN

office@simbra.org

2024	BW	200	400	600	MCW	MILK	SC	DC	EMA	Rib	Rump	IMF%	RBV%	NFI	SRF	SRG	SRW
EBV	+1.4	+20	+25	+35	+37	+7	+1.0	--	--	--	--	--	--	--	+455	+343	+395
ACC	69%	63%	55%	55%	44%	34%	25%										
BREED	+1.3	+18	+26	+33	+35	+4	+0.9	-1.9	+0.5	-0.2	-0.3	+0.0	+0.2	-0.02	+392	+224	+231

Traits Observed: BWT 200WT

Seller's remarks / Verkoper se kommentaar:

Goeie balans baie lank, breed en diep. Baie melk!

R _____

MARATANA 2180C

LP2180C

Lot. 16

LP VAN ZYL, POSBUS 200 WINBURG 9420 TEL:27837023785

SIMBRA

Birth Date: 20/11/2021 DNA: 18490U024, SV
 Age: 32 months
 Herdbook: F3
 Horn: Polled

Reg. Status: REG
 Inspection Date: 28/06/2024

MALE/MANLIK

Reg. No: 172985905

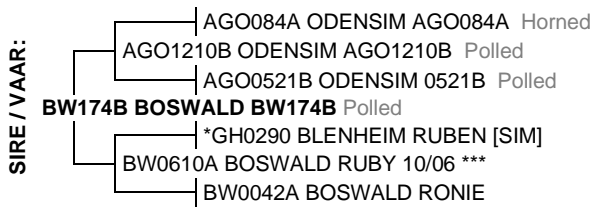

July 2024 South African Simbra BREEDPLAN

office@simbra.org

2024	BW	200	400	600	MCW	MILK	SC	DC	EMA	Rib	Rump	IMF%	RBV%	NFI	SRF	SRG	SRW
EBV	+1.6	+17	+25	+32	+39	+5	+1.2	--	--	--	--	--	--	--	+258	+135	+144
ACC	72%	66%	57%	57%	45%	36%	25%										
BREED	+1.3	+18	+26	+33	+35	+4	+0.9	-1.9	+0.5	-0.2	-0.3	+0.0	+0.2	-0.02	+392	+224	+231

Traits Observed: BWT 200WT

Seller's remarks / Verkoper se kommentaar:

Poen! Bul met goeie lengte, kwaliteit en sterk bene.

R

ROTSWAND OKLAHOMA

LZ2117

Lot. 17

AP VAN ZYL, POSBUS 220 WINBURG 9420 TEL:27833841681

SIMBRA

Birth Date: 01/06/2021 DNA: ZOCA2024-64084, SV
 Age: 38 months
 Herdbook: SP
 Horn: Disbudded

Reg. Status: REG
 Inspection Date: 13/03/2024

MALE/MANLIK

Reg. No: 172868788



July 2024 South African Simbra BREEDPLAN

office@simbra.org

2024	BW	200	400	600	MCW	MILK	SC	DC	EMA	Rib	Rump	IMF%	RBV%	NFI	SRF	SRG	SRW
EBV	+1.6	+15	+26	+36	+42	+7	+0.9	--	--	-1.0	-1.3	--	--	--	+58	+1	-78
ACC	74%	70%	61%	62%	53%	42%	38%			25%	25%						
BREED	+1.3	+18	+26	+33	+35	+4	+0.9	-1.9	+0.5	-0.2	-0.3	+0.0	+0.2	-0.02	+392	+224	+231

Traits Observed: BWT 200WT

Seller's remarks / Verkoper se kommentaar:

Speenkalwers Speen 318kg GM. 34kg

R

ROTSWAND ARKANSAS

LZ2184

Lot. 18

AP VAN ZYL, POSBUS 220 WINBURG 9420 TEL:27833841681

SIMBRA

Birth Date: 29/09/2021 DNA: ZOCA2024-64101, SV
 Age: 34 months
 Herdbook: SP
 Horn: Disbudded

Reg. Status: REG
 Inspection Date: 13/02/2024

MALE/MANLIK

Reg. No: 172903361



July 2024 South African Simbra BREEDPLAN

office@simbra.org

2024	BW	200	400	600	MCW	MILK	SC	DC	EMA	Rib	Rump	IMF%	RBV%	NFI	SRF	SRG	SRW
EBV	+0.9	+24	+46	+49	+51	+7	+1.6	--	--	-0.5	-0.7	--	--	-0.04	+762	+219	+214
ACC	75%	71%	69%	66%	57%	45%	33%			25%	25%			45%			
BREED	+1.3	+18	+26	+33	+35	+4	+0.9	-1.9	+0.5	-0.2	-0.3	+0.0	+0.2	-0.02	+392	+224	+231

Traits Observed: BWT 200WT(x2) 400WT NFI-P

Seller's remarks / Verkoper se kommentaar:

Baie goeie bul, puik groei syfers met baie melk op sy verse.

R

MARATANA 2153 **LP2153** **Lot. 19**

LP VAN ZYL, POSBUS 200 WINBURG 9420 TEL:27837023785 SIMBRA

Birth Date: 10/09/2021 DNA: 18490U019, SV Reg. Status: REG
 Age: 35 months Inspection Date: 28/06/2024
 Herdbook: SP MALE/MANLIK
 Horn: Disbudded Reg. No: 172909798

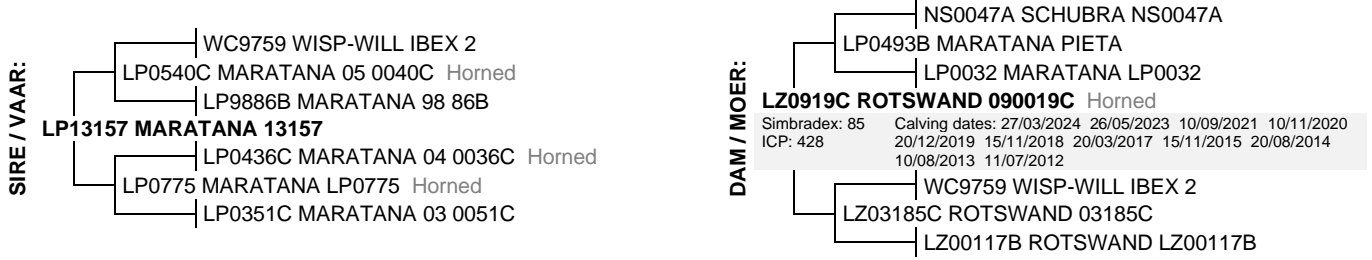

July 2024 South African Simbra BREEDPLAN office@simbra.org

2024	BW	200	400	600	MCW	MILK	SC	DC	EMA	Rib	Rump	IMF%	RBY%	NFI	SRF	SRG	SRW
EBV	+1.3	+15	+23	+29	+26	+6	--	--	--	--	--	--	--	--	+357	+188	+174
ACC	74%	69%	60%	61%	50%	39%											
BREED	+1.3	+18	+26	+33	+35	+4	+0.9	-1.9	+0.5	-0.2	-0.3	+0.0	+0.2	-0.02	+392	+224	+231

Traits Observed: BWT 200WT
Seller's remarks / Verkoper se kommentaar:
 Bul dra baie vleis, goeie kwaliteit sterk op melk. **R**

MARATANA 2133C **LP2133C** **Lot. 20**

LP VAN ZYL, POSBUS 200 WINBURG 9420 TEL:27837023785 SIMBRA

Birth Date: 01/08/2021 DNA: 18490U013, SV Reg. Status: REG
 Age: 36 months Inspection Date: 28/06/2024
 Herdbook: F3 MALE/MANLIK
 Horn: Disbudded Reg. No: 172881179

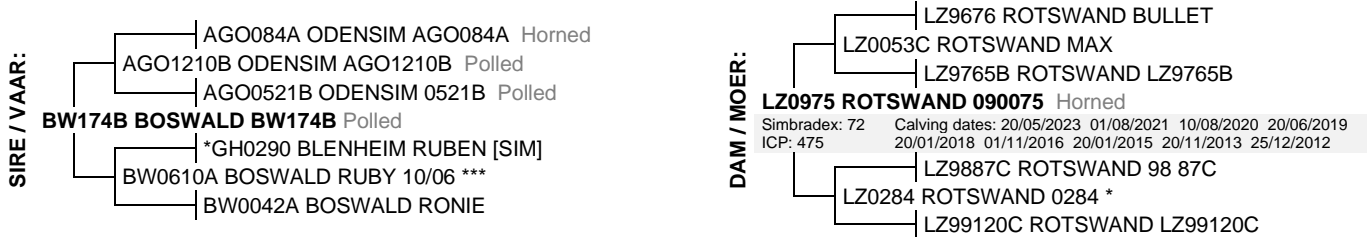

July 2024 South African Simbra BREEDPLAN office@simbra.org

2024	BW	200	400	600	MCW	MILK	SC	DC	EMA	Rib	Rump	IMF%	RBY%	NFI	SRF	SRG	SRW
EBV	+1.5	+20	+28	+37	+47	+5	+0.8	--	--	--	--	--	--	--	+194	+81	+161
ACC	73%	67%	58%	59%	47%	39%	25%										
BREED	+1.3	+18	+26	+33	+35	+4	+0.9	-1.9	+0.5	-0.2	-0.3	+0.0	+0.2	-0.02	+392	+224	+231

Traits Observed: BWT 200WT
Seller's remarks / Verkoper se kommentaar:
 Goeie kwaliteit, baie diepte en goeie balans. **R**

ROTSWAND NEVADA **LZ2198** **Lot. 21**

AP VAN ZYL, POSBUS 220 WINBURG 9420 TEL:27833841681 SIMBRA

Birth Date: 09/10/2021 DNA: ZOCA2024-64107, SV Reg. Status: REG
 Age: 34 months Inspection Date: 13/02/2024
 Herdbook: SP MALE/MANLIK
 Horn: Disbudded Reg. No: 172903502

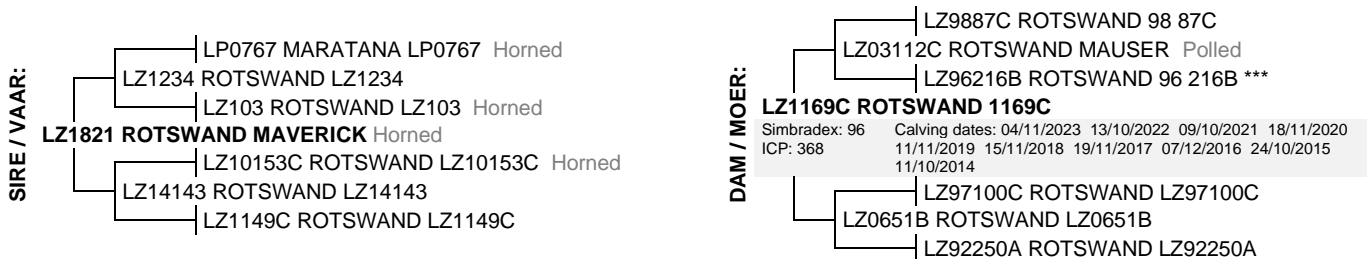

July 2024 South African Simbra BREEDPLAN office@simbra.org

2024	BW	200	400	600	MCW	MILK	SC	DC	EMA	Rib	Rump	IMF%	RBY%	NFI	SRF	SRG	SRW
EBV	+0.7	+17	+27	+32	+37	+7	+0.8	--	--	-0.3	-0.4	--	--	-0.02	+241	+1	+46
ACC	75%	71%	69%	65%	55%	45%	33%			25%	25%			46%			
BREED	+1.3	+18	+26	+33	+35	+4	+0.9	-1.9	+0.5	-0.2	-0.3	+0.0	+0.2	-0.02	+392	+224	+231

Traits Observed: BWT 200WT(x2) 400WT NFI-P
Seller's remarks / Verkoper se kommentaar:
 Die bul dra vleis, kliphard, speenkalwers! Sy pa was skoukampioen! **R**

ROTSWAND COLORADO **LZ2190** **Lot. 22**

AP VAN ZYL, POSBUS 220 WINBURG 9420 TEL:27833841681 SIMBRA

Birth Date: 03/10/2021 DNA: ZOCA2024-64104, SV Reg. Status: REG
 Age: 34 months Inspection Date: 13/02/2024
 Herdbook: SP MALE/MANLIK
 Horn: Disbudded Reg. No: 172903429

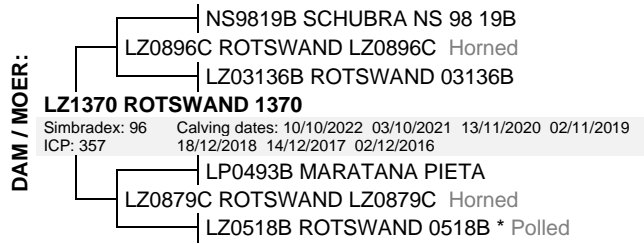

July 2024 South African Simbra BREEDPLAN

office@simbra.org

2024	BW	200	400	600	MCW	MILK	SC	DC	EMA	Rib	Rump	IMF%	RBV%	NFI	SRF	SRG	SRW
EBV	+1.0	+16	+17	+25	+27	+6	+0.7	--	--	--	--	--	--	--	+190	+133	+206
ACC	75%	70%	68%	64%	54%	44%	32%										
BREED	+1.3	+18	+26	+33	+35	+4	+0.9	-1.9	+0.5	-0.2	-0.3	+0.0	+0.2	-0.02	+392	+224	+231

Traits Observed: BWT 200WT(x2) 400WT

Seller's remarks / Verkoper se kommentaar:

Goeie kwaliteit, goeie temperament, kyk net sy syfers.

R _____

MARATANA 2120C **LP2120C** **Lot. 23**

LP VAN ZYL, POSBUS 200 WINBURG 9420 TEL:27837023785 SIMBRA

Birth Date: 24/02/2021 DNA: 18490U009, SV Reg. Status: REG
 Age: 41 months Inspection Date: 28/06/2024
 Herdbook: F3 MALE/MANLIK
 Horn: Disbudded Reg. No: 172881054

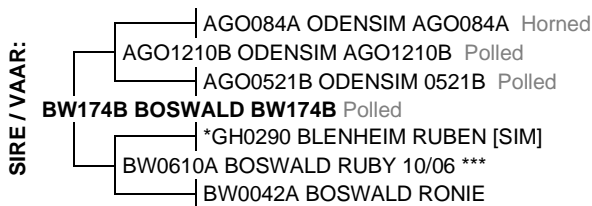

July 2024 South African Simbra BREEDPLAN

office@simbra.org

2024	BW	200	400	600	MCW	MILK	SC	DC	EMA	Rib	Rump	IMF%	RBV%	NFI	SRF	SRG	SRW
EBV	+2.1	+21	+28	+37	+41	+5	--	--	--	--	--	--	--	--	+275	+147	+219
ACC	70%	63%	54%	55%	43%	33%											
BREED	+1.3	+18	+26	+33	+35	+4	+0.9	-1.9	+0.5	-0.2	-0.3	+0.0	+0.2	-0.02	+392	+224	+231

Traits Observed: BWT 200WT

Seller's remarks / Verkoper se kommentaar:

Goeie groei syfers met sterk bene.

R _____

MARATANA 2161 **LP2161** **Lot. 24**

LP VAN ZYL, POSBUS 200 WINBURG 9420 TEL:27837023785 SIMBRA

Birth Date: 15/10/2021 DNA: 18490U022, SV Reg. Status: REG
 Age: 34 months Inspection Date: 28/06/2024
 Herdbook: SP MALE/MANLIK
 Horn: Disbudded Reg. No: 172909863

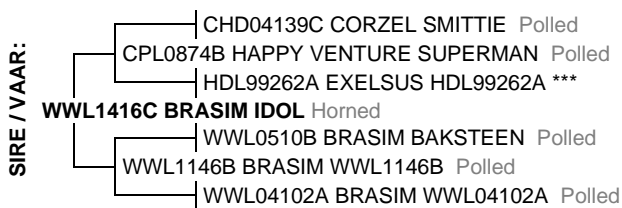

July 2024 South African Simbra BREEDPLAN

office@simbra.org

2024	BW	200	400	600	MCW	MILK	SC	DC	EMA	Rib	Rump	IMF%	RBV%	NFI	SRF	SRG	SRW
EBV	+1.2	+15	+18	+24	+23	+6	+0.6	--	--	--	--	--	--	--	+172	+70	+167
ACC	61%	64%	57%	56%	47%	41%	31%										
BREED	+1.3	+18	+26	+33	+35	+4	+0.9	-1.9	+0.5	-0.2	-0.3	+0.0	+0.2	-0.02	+392	+224	+231

Traits Observed: BWT 200WT

Seller's remarks / Verkoper se kommentaar:

Versbul met harde bespierung, goeie lengte.

R _____

OFFICIAL RECORD / AMPTELIKE REKORD
Rotswand en Maratana Simbras 26ste Produksievelling, 16/08/2024

ROTSWAND CENTURION

LZ21100

Lot. 25

AP VAN ZYL, POSBUS 220 WINBURG 9420 TEL:27833841681

SIMBRA

Birth Date: 11/10/2021 DNA: ZOCA2023-47225, SV
Age: 34 months
Herdbook: SP
Horn: Disbudded

Reg. Status: REG
Inspection Date: 13/02/2024

MALE/MANLIK

Reg. No: 172903528

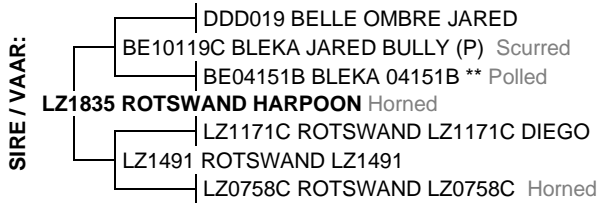

July 2024 South African Simbra BREEDPLAN

office@simbra.org

2024	BW	200	400	600	MCW	MILK	SC	DC	EMA	Rib	Rump	IMF%	RBY%	NFI	SRF	SRG	SRW
EBV	+0.7	+13	+19	+27	+37	+5	+0.8	--	--	--	--	--	--	--	+14	-21	+16
ACC	76%	71%	68%	65%	55%	43%	28%										
BREED	+1.3	+18	+26	+33	+35	+4	+0.9	-1.9	+0.5	-0.2	-0.3	+0.0	+0.2	-0.02	+392	+224	+231

Traits Observed: BWT 200WT(x2) 400WT

S Seller's remarks / Verkoper se kommentaar:

Hy is kliphard, kleiner tipe, sy ma was 'n skoukoei! En hy was is ons skougroep.

R _____

OFFICIAL RECORD / AMPTELIKE REKORD
Rotswand en Maratana Simbras 26ste Produksievelling, 16/08/2024

ROTSWAND ILLINOIS (AI)

LZ21148

Lot. 26

AP VAN ZYL, POSBUS 220 WINBURG 9420 TEL:27833841681

SIMBRA

Birth Date: 15/12/2021 DNA: ZOCA2024-64123, SV
Age: 32 months
Herdbook: SP
Horn: Disbudded

Reg. Status: REG
Inspection Date: 13/03/2024

MALE/MANLIK

Reg. No: 172957235

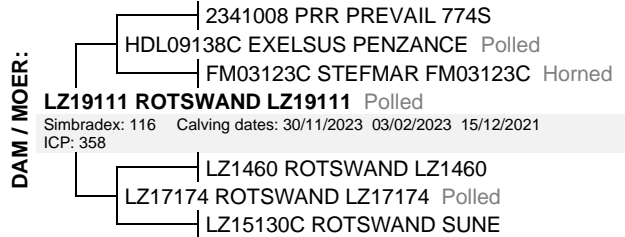

July 2024 South African Simbra BREEDPLAN

office@simbra.org

2024	BW	200	400	600	MCW	MILK	SC	DC	EMA	Rib	Rump	IMF%	RBY%	NFI	SRF	SRG	SRW
EBV	+1.2	+22	+30	+36	+41	+6	+0.9	--	--	--	--	--	--	--	+444	+169	+293
ACC	73%	69%	60%	61%	53%	39%	33%										
BREED	+1.3	+18	+26	+33	+35	+4	+0.9	-1.9	+0.5	-0.2	-0.3	+0.0	+0.2	-0.02	+392	+224	+231

Traits Observed: BWT 200WT

S Seller's remarks / Verkoper se kommentaar:

Kyk net sy groei syfers, speenkalwers!

R _____

OFFICIAL RECORD / AMPTELIKE REKORD
Rotswand en Maratana Simbras 26ste Produksievelling, 16/08/2024

ROTSWAND LZ21107

LZ21107

Lot. 27

AP VAN ZYL, POSBUS 220 WINBURG 9420 TEL:27833841681

SIMBRA

Birth Date: 18/10/2021 DNA: ZOCA2024-64111, SV
Age: 33 months
Herdbook: SP
Horn: Disbudded

Reg. Status: REG
Inspection Date: 13/02/2024

MALE/MANLIK

Reg. No: 172903593

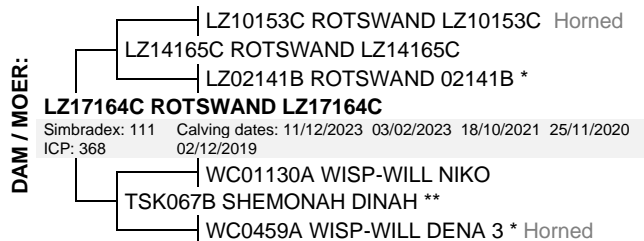

July 2024 South African Simbra BREEDPLAN

office@simbra.org

2024	BW	200	400	600	MCW	MILK	SC	DC	EMA	Rib	Rump	IMF%	RBY%	NFI	SRF	SRG	SRW
EBV	+1.0	+17	+26	+34	+46	+8	+0.6	--	--	--	--	--	--	--	+152	+18	+39
ACC	74%	69%	59%	60%	51%	35%	26%										
BREED	+1.3	+18	+26	+33	+35	+4	+0.9	-1.9	+0.5	-0.2	-0.3	+0.0	+0.2	-0.02	+392	+224	+231

Traits Observed: BWT 200WT

S Seller's remarks / Verkoper se kommentaar:

Speen 296kg Gm.34kg

R _____

ROTSWAND ARIZONA

LZ2126

Lot. 28

AP VAN ZYL, POSBUS 220 WINBURG 9420 TEL:27833841681

SIMBRA

Birth Date: 09/06/2021 DNA: ZOCA2024-64088, SV
 Age: 38 months
 Herdbook: SP
 Horn: Polled

Reg. Status: REG
 Inspection Date: 13/02/2024

MALE/MANLIK

Reg. No: 172868879



July 2024 South African Simbra BREEDPLAN

office@simbra.org

2024	BW	200	400	600	MCW	MILK	SC	DC	EMA	Rib	Rump	IMF%	RBV%	NFI	SRF	SRG	SRW
EBV	+0.3	+11	+19	+24	+34	+7	+0.8	--	--	--	--	--	--	--	+51	-85	-67
ACC	74%	70%	60%	61%	52%	37%	31%										
BREED	+1.3	+18	+26	+33	+35	+4	+0.9	-1.9	+0.5	-0.2	-0.3	+0.0	+0.2	-0.02	+392	+224	+231

Traits Observed: BWT 200WT

Seller's remarks / Verkoper se kommentaar:
 Bloedrooi Poena!! Harpoon seun.

R

ROTSWAND VIRGINIA

LZ2178

Lot. 29

AP VAN ZYL, POSBUS 220 WINBURG 9420 TEL:27833841681

SIMBRA

Birth Date: 22/09/2021 DNA: ZOCA2024-64098, SV
 Age: 34 months
 Herdbook: SP
 Horn: Disbudded

Reg. Status: REG
 Inspection Date: 13/02/2024

MALE/MANLIK

Reg. No: 172903304



July 2024 South African Simbra BREEDPLAN

office@simbra.org

2024	BW	200	400	600	MCW	MILK	SC	DC	EMA	Rib	Rump	IMF%	RBV%	NFI	SRF	SRG	SRW
EBV	+0.4	+9	+21	+26	+33	+4	+0.6	--	--	--	--	--	--	--	+193	+37	-42
ACC	74%	69%	60%	61%	52%	42%	28%										
BREED	+1.3	+18	+26	+33	+35	+4	+0.9	-1.9	+0.5	-0.2	-0.3	+0.0	+0.2	-0.02	+392	+224	+231

Traits Observed: BWT 200WT

Seller's remarks / Verkoper se kommentaar:
 Bul vir verse, Prado seun! Puik moeder.

R

ROTSWAND NEW YORK

LZ2157

Lot. 30

AP VAN ZYL, POSBUS 220 WINBURG 9420 TEL:27833841681

SIMBRA

Birth Date: 03/09/2021 DNA: ZOCA2024-64091, SV
 Age: 35 months
 Herdbook: SP
 Horn: Polled

Reg. Status: REG
 Inspection Date: 13/02/2024

MALE/MANLIK

Reg. No: 172903106



July 2024 South African Simbra BREEDPLAN

office@simbra.org

2024	BW	200	400	600	MCW	MILK	SC	DC	EMA	Rib	Rump	IMF%	RBV%	NFI	SRF	SRG	SRW
EBV	+0.0	+17	+35	+44	+58	+7	+1.4	--	--	-0.9	-1.2	--	--	--	+341	+90	+15
ACC	76%	73%	64%	65%	57%	47%	33%			25%	25%						
BREED	+1.3	+18	+26	+33	+35	+4	+0.9	-1.9	+0.5	-0.2	-0.3	+0.0	+0.2	-0.02	+392	+224	+231

Traits Observed: BWT 200WT

Seller's remarks / Verkoper se kommentaar:
 Poena! Sterk syfers, baie melk.

R

ROTSWAND ALASKA **LZ2182** **Lot. 33**

AP VAN ZYL, POSBUS 220 WINBURG 9420 TEL:27833841681 SIMBRA

Birth Date: 26/09/2021 DNA: ZOCA2024-64100, SV Reg. Status: REG
 Age: 34 months Inspection Date: 13/02/2024
 Herdbook: SP MALE/MANLIK
 Horn: Scurred Reg. No: 172903346



July 2024 South African Simbra BREEDPLAN

office@simbra.org

2024	BW	200	400	600	MCW	MILK	SC	DC	EMA	Rib	Rump	IMF%	RBV%	NFI	SRF	SRG	SRW
EBV	+0.6	+24	+40	+45	+45	+8	+0.7	--	+0.6	-0.3	-0.4	-0.1	+0.3	--	+665	+235	+254
ACC	77%	74%	71%	68%	59%	47%	68%		42%	49%	49%	25%	39%				
BREED	+1.3	+18	+26	+33	+35	+4	+0.9	-1.9	+0.5	-0.2	-0.3	+0.0	+0.2	-0.02	+392	+224	+231

Traits Observed: BWT 200WT(x2) 400WT SS FAT EMA

Seller's remarks / Verkoper se kommentaar:

Die bul het 'n puik moeder, baie baie melk!! Hy sal vroulike diere teel.

R _____

ROTSWAND DELAWARE **LZ21105** **Lot. 34**

AP VAN ZYL, POSBUS 220 WINBURG 9420 TEL:27833841681 SIMBRA

Birth Date: 15/10/2021 DNA: ZOCA2024-64110, SV Reg. Status: REG
 Age: 34 months Inspection Date: 13/02/2024
 Herdbook: SP MALE/MANLIK
 Horn: Disbudded Reg. No: 172903577

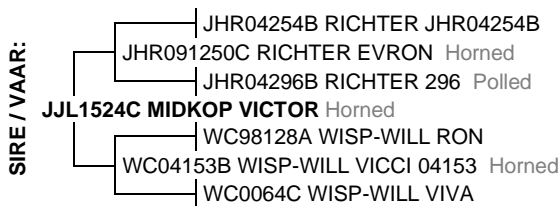

July 2024 South African Simbra BREEDPLAN

office@simbra.org

2024	BW	200	400	600	MCW	MILK	SC	DC	EMA	Rib	Rump	IMF%	RBV%	NFI	SRF	SRG	SRW
EBV	+0.9	+13	+21	+31	+51	+5	+0.4	--	--	-1.2	-1.5	--	--	--	-12	-7	-9
ACC	74%	71%	61%	62%	54%	48%	29%			25%	25%						
BREED	+1.3	+18	+26	+33	+35	+4	+0.9	-1.9	+0.5	-0.2	-0.3	+0.0	+0.2	-0.02	+392	+224	+231

Traits Observed: BWT 200WT

Seller's remarks / Verkoper se kommentaar:

R _____

MARATANA 2025 **LP2025** **Lot. 35**

LP VAN ZYL, POSBUS 200 WINBURG 9420 TEL:27837023785 SIMBRA

Birth Date: 02/06/2020 **Simbradex:** 101 **Star:** Reg. Status: REG
 Age: 50 months **Days last calved:** 543 **ICP:** Inspection Date: 12/07/2022
 Herdbook: SP **Calvings:** 1 FEMALE/VROULIK
 Horn: Horned **Calving dates:** 20/02/2023 Reg. No: 172756520

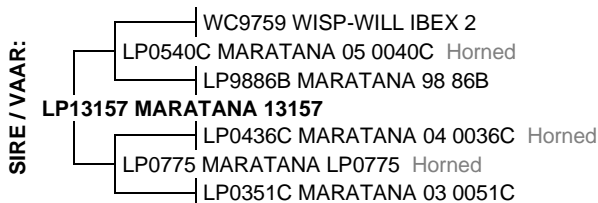

July 2024 South African Simbra BREEDPLAN

office@simbra.org

2024	BW	200	400	600	MCW	MILK	SC	DC	EMA	Rib	Rump	IMF%	RBV%	NFI	SRF	SRG	SRW
EBV	+2.0	+20	+28	+36	+34	+6	--	--	--	--	--	--	--	--	+372	+208	+222
ACC	74%	63%	56%	58%	48%	39%											
BREED	+1.3	+18	+26	+33	+35	+4	+0.9	-1.9	+0.5	-0.2	-0.3	+0.0	+0.2	-0.02	+392	+224	+231

Traits Observed: BWT

Seller's remarks / Verkoper se kommentaar:

6 MAANDE DRAGTIG VAN LP184

R _____

MARATANA 2051 (TW)

LP2051

Lot. 36

LP VAN ZYL, POSBUS 200 WINBURG 9420 TEL:27837023785

SIMBRA

Birth Date: 07/07/2020 Simbradex: 80 Star: Reg. Status: REG FEMALE/VROULIK
 Age: 49 months Days last calved: 298 ICP: Inspection Date: 12/07/2022 Sex of Twin: Female
 Herdbook: F3 Calvings: 1 Reg. No: 172756629
 Horn: Polled Calving dates: 23/10/2023

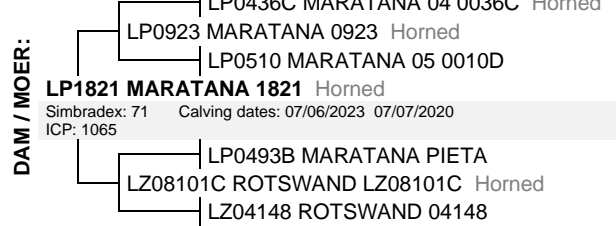
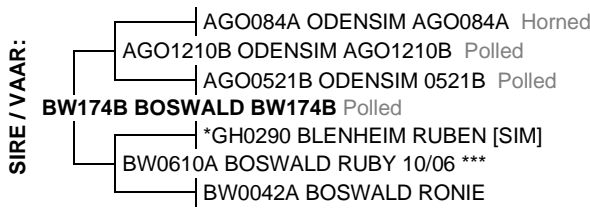

July 2024 South African Simbra BREEDPLAN

office@simbra.org

2024	BW	200	400	600	MCW	MILK	SC	DC	EMA	Rib	Rump	IMF%	RBV%	NFI	SRF	SRG	SRW
EBV	+1.2	+18	+25	+33	+39	+5	--	--	--	--	--	--	--	--	+327	+188	+233
ACC	69%	58%	51%	53%	42%	32%											
BREED	+1.3	+18	+26	+33	+35	+4	+0.9	-1.9	+0.5	-0.2	-0.3	+0.0	+0.2	-0.02	+392	+224	+231

Traits Observed: BWT

Seller's remarks / Verkoper se kommentaar:
6 MAANDE DRAGTIG VAN LP184

R

MARATANA 2053

LP2053

Lot. 37

LP VAN ZYL, POSBUS 200 WINBURG 9420 TEL:27837023785

SIMBRA

Birth Date: 07/07/2020 Simbradex: 78 Star: Reg. Status: REG FEMALE/VROULIK
 Age: 49 months Days last calved: 277 ICP: Inspection Date: 12/07/2022 Sex of Twin: Female
 Herdbook: F3 Calvings: 1 Reg. No: 172756645
 Horn: Polled Calving dates: 13/11/2023

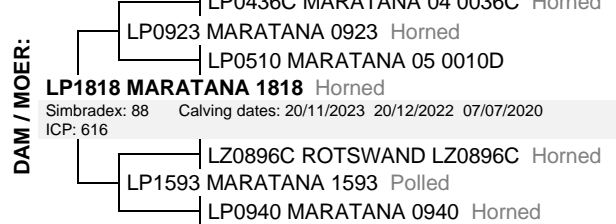

July 2024 South African Simbra BREEDPLAN

office@simbra.org

2024	BW	200	400	600	MCW	MILK	SC	DC	EMA	Rib	Rump	IMF%	RBV%	NFI	SRF	SRG	SRW
EBV	+1.3	+19	+25	+34	+42	+5	--	--	--	--	--	--	--	--	+310	+193	+255
ACC	70%	58%	51%	52%	41%	30%											
BREED	+1.3	+18	+26	+33	+35	+4	+0.9	-1.9	+0.5	-0.2	-0.3	+0.0	+0.2	-0.02	+392	+224	+231

Traits Observed: BWT

Seller's remarks / Verkoper se kommentaar:
6 MAANDE DRAGTIG VAN LP184

R

MARATANA2070

LP2070

Lot. 38

LP VAN ZYL, POSBUS 200 WINBURG 9420 TEL:27837023785

SIMBRA

Birth Date: 15/09/2020 Simbradex: 87 Star: Reg. Status: REG FEMALE/VROULIK
 Age: 47 months Days last calved: 298 ICP: Inspection Date: 12/07/2022 Sex of Twin: Female
 Herdbook: SP Calvings: 1 Reg. No: 172775678
 Horn: Horned Calving dates: 23/10/2023

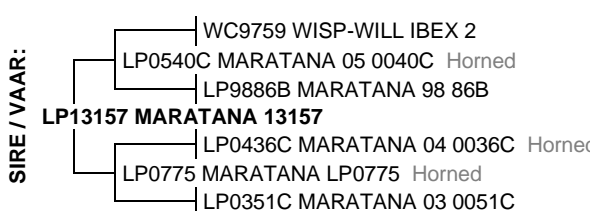

July 2024 South African Simbra BREEDPLAN

office@simbra.org

2024	BW	200	400	600	MCW	MILK	SC	DC	EMA	Rib	Rump	IMF%	RBV%	NFI	SRF	SRG	SRW
EBV	+1.4	+14	+21	+26	+26	+4	--	--	--	--	--	--	--	--	+260	+101	+128
ACC	75%	63%	55%	57%	46%	37%											
BREED	+1.3	+18	+26	+33	+35	+4	+0.9	-1.9	+0.5	-0.2	-0.3	+0.0	+0.2	-0.02	+392	+224	+231

Traits Observed: BWT

Seller's remarks / Verkoper se kommentaar:
6 MAANDE DRAGTIG VAN LP184

R

MARATANA2082

LP2082

Lot. 39

LP VAN ZYL, POSBUS 200 WINBURG 9420 TEL:27837023785

SIMBRA

Birth Date: 05/11/2020 Simbradex: 119 Star: Reg. Status: REG FEMALE/VROULIK
 Age: 45 months Days last calved: 277 ICP: 297 Inspection Date: 12/07/2022
 Herdbook: SP Calvings: 2 Reg. No: 172844664
 Horn: Horned Calving dates: 13/11/2023 20/01/2023

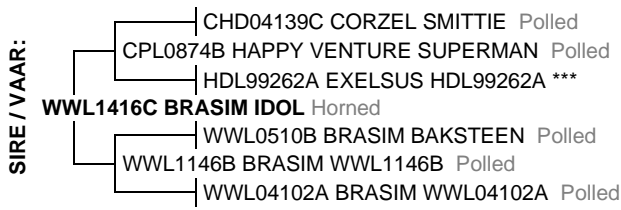

July 2024 South African Simbra BREEDPLAN

office@simbra.org

2024	BW	200	400	600	MCW	MILK	SC	DC	EMA	Rib	Rump	IMF%	RBV%	NFI	SRF	SRG	SRW
EBV	+0.1	+12	+17	+22	+25	+4	+0.8	--	--	--	--	--	--	--	+214	+87	+161
ACC	76%	62%	56%	59%	51%	41%	34%										
BREED	+1.3	+18	+26	+33	+35	+4	+0.9	-1.9	+0.5	-0.2	-0.3	+0.0	+0.2	-0.02	+392	+224	+231

Traits Observed: BWT

Seller's remarks / Verkoper se kommentaar:
 6 MAANDE DRAGTIG VAN LP184

R

ZARISSA VNW2225B

VNW2225B

Lot. 40A

MEV J. VAN NIEKERK, MORNINGSTAR POSBUS 273 FICKSBURG 9730 TEL:0833815914

SIMBRA

Birth Date: 17/03/2022 Simbradex: , Star: Reg. Status: REG FEMALE/VROULIK
 Age: 28 months Days last calved: ICP: Inspection Date: 11/05/2023
 Herdbook: F2 Calvings: Reg. No: 172986887
 Horn: Polled Calving dates:

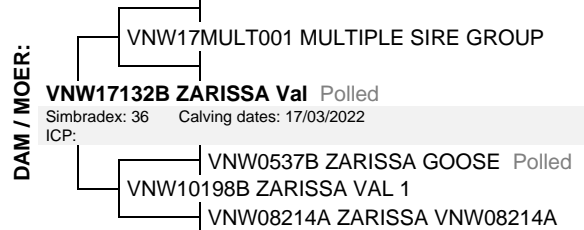
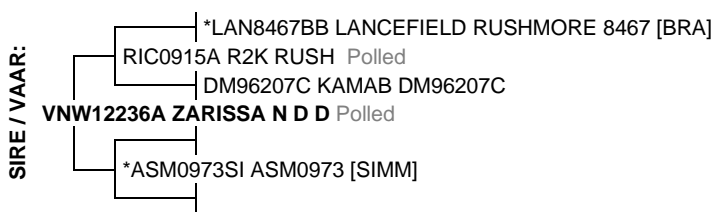

July 2024 South African Simbra BREEDPLAN

office@simbra.org

2024	BW	200	400	600	MCW	MILK	SC	DC	EMA	Rib	Rump	IMF%	RBV%	NFI	SRF	SRG	SRW
EBV	+1.1	+17	+25	+26	+28	+2	-0.5	--	--	--	--	--	--	--	+441	+127	+251
ACC	73%	69%	68%	71%	58%	29%	37%										
BREED	+1.3	+18	+26	+33	+35	+4	+0.9	-1.9	+0.5	-0.2	-0.3	+0.0	+0.2	-0.02	+392	+224	+231

Traits Observed: BWT 200WT 400WT 600WT

Seller's remarks / Verkoper se kommentaar:
 6 MAANDE DRAGTIG. 'N VERS MET BESONDERSE HAAR KWALITEIT. GOEIE KAPASITEIT MET GENOEGSAME LENGTE IN DIE MIDDELLYF. 'N VERS MET ADEL

R

ZARISSA VNW2233

VNW2233

Lot. 40B

MEV J. VAN NIEKERK, MORNINGSTAR POSBUS 273 FICKSBURG 9730 TEL:0833815914

SIMBRA

Birth Date: 07/03/2022 Simbradex: , Star: Reg. Status: REG FEMALE/VROULIK
 Age: 29 months Days last calved: ICP: Inspection Date: 11/05/2023
 Herdbook: SP Calvings: Reg. No: 172986770
 Horn: Disbudded Calving dates:

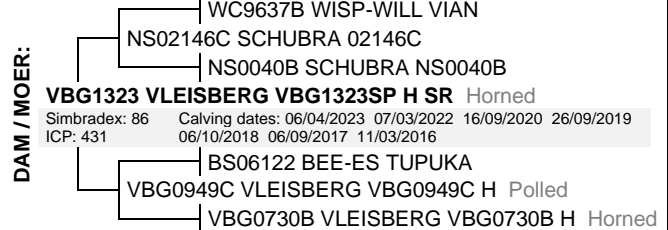
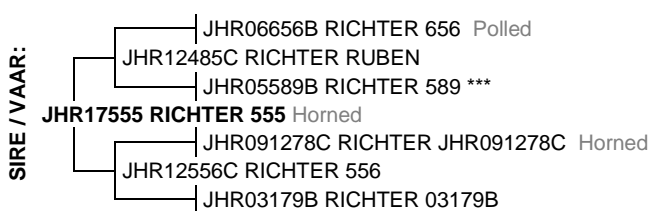

July 2024 South African Simbra BREEDPLAN

office@simbra.org

2024	BW	200	400	600	MCW	MILK	SC	DC	EMA	Rib	Rump	IMF%	RBV%	NFI	SRF	SRG	SRW
EBV	+0.3	+18	+26	+30	+28	+4	+1.8	-2.2	--	-0.6	-0.9	--	--	--	+569	+283	+387
ACC	74%	70%	69%	72%	60%	41%	41%	25%		27%	27%						
BREED	+1.3	+18	+26	+33	+35	+4	+0.9	-1.9	+0.5	-0.2	-0.3	+0.0	+0.2	-0.02	+392	+224	+231

Traits Observed: BWT 200WT 400WT 600WT

Seller's remarks / Verkoper se kommentaar:
 7 MAANDE DRAGTIG. 'N VERS WAT EG IS AAN HAAR GESLAG. SY TOON GOEIE VROULIKHEID. SY IS BREED IN HAAR BORSVLOER MET 'N GOEIE SPRONG VAN RIB

R

ZARISSA Missi

VNW20101B

Lot. 41

MEV J. VAN NIEKERK, MORNINGSTAR POSBUS 273 FICKSBURG 9730 TEL:0833815914

SIMBRA

Birth Date: 08/04/2020 Simbradex: 94 Star: Reg. Status: REG FEMALE/VROULIK
Age: 52 months Days last calved: 524 ICP: Inspection Date: 13/04/2022
Herdbook: F2 Calvings: 1 Reg. No: 172755977
Horn: Polled Calving dates: 11/03/2023

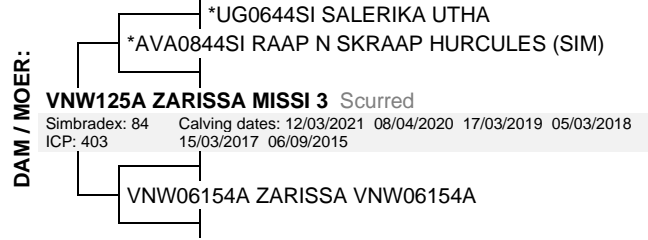
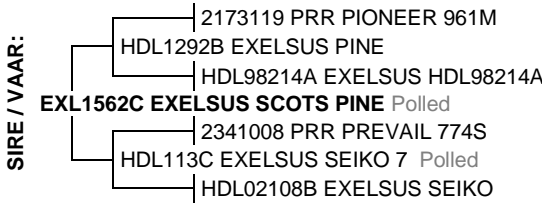

July 2024 South African Simbra BREEDPLAN

office@simbra.org

2024	BW	200	400	600	MCW	MILK	SC	DC	EMA	Rib	Rump	IMF%	RBV%	NFI	SRF	SRG	SRW
EBV	+0.2	+20	+31	+38	+39	+2	+1.7	--	--	+0.1	+0.2	--	--	--	+725	+436	+431
ACC	75%	62%	57%	53%	37%	40%				29%							
BREED	+1.3	+18	+26	+33	+35	+4	+0.9	-1.9	+0.5	-0.2	-0.3	+0.0	+0.2	-0.02	+392	+224	+231

Traits Observed: BWT

Seller's remarks / Verkoper se kommentaar:

8 MAANDE DRAGTIG. 'N VERS WAT BREED IS TUSSEN HAAR SITBENE. SY HET KAPASITEIT MET 'N GOEIE LENGTE VAN LYF.

R _____

ZARISSA VNW21307AA

VNW21307AA

Lot. 42

MEV J. VAN NIEKERK, MORNINGSTAR POSBUS 273 FICKSBURG 9730 TEL:0833815914

SIMBRA

Birth Date: 04/12/2021 Simbradex: Star: Reg. Status: REG FEMALE/VROULIK
Age: 32 months Days last calved: ICP: Inspection Date: 12/05/2023
Herdbook: FC Calvings: Reg. No: 173091182
Horn: Polled Calving dates:

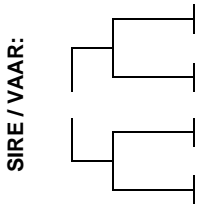

ZARISSA Abby

VNW19116

Lot. 43B

MEV J. VAN NIEKERK, MORNINGSTAR POSBUS 273 FICKSBURG 9730 TEL:0833815914

SIMBRA

Birth Date: 09/09/2019 Simbradex: 88 Star: Reg. Status: REG FEMALE/VROULIK
Age: 59 months Days last calved: 268 ICP: 390 Inspection Date: 13/04/2022
Herdbook: SP Calvings: 2 Reg. No: 172691230
Horn: Polled Calving dates: 22/11/2023 28/10/2022

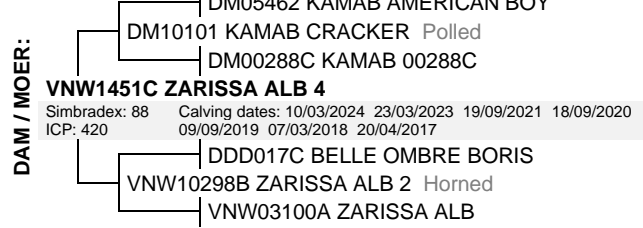
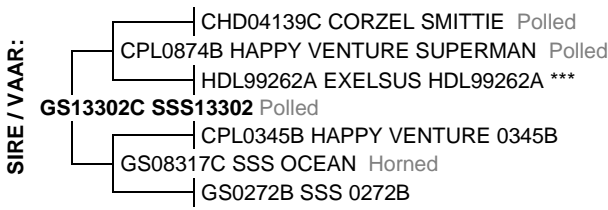

July 2024 South African Simbra BREEDPLAN

office@simbra.org

2024	BW	200	400	600	MCW	MILK	SC	DC	EMA	Rib	Rump	IMF%	RBV%	NFI	SRF	SRG	SRW
EBV	+0.6	+16	+33	+38	+56	+5	+0.5	-4.1	--	-1.1	-1.5	--	--	--	+468	+194	+147
ACC	77%	67%	64%	68%	69%	50%	42%	40%			26%						
BREED	+1.3	+18	+26	+33	+35	+4	+0.9	-1.9	+0.5	-0.2	-0.3	+0.0	+0.2	-0.02	+392	+224	+231

Traits Observed: BWT MWT DC

Seller's remarks / Verkoper se kommentaar:

6 MAANDE DRAGTIG. HIERDIE VERS HET GOEIE LENGTE VAN HAAR HEUP NA HAAR SIT BENE. SY HET 'N GOEIE SPRONG VAN RIB. 'N VERS WAT FUNKSIONEEL IS, GOEIE WIG HET ASOOK VROULIKHEID TOON.

R

ZARISSA VNW2228C

VNW2228C

Lot. 44

MEV J. VAN NIEKERK, MORNINGSTAR POSBUS 273 FICKSBURG 9730 TEL:0833815914

SIMBRA

Birth Date: 17/03/2022 Simbradex: , Star: Reg. Status: REG FEMALE/VROULIK
Age: 28 months Days last calved: ICP: Inspection Date: 11/05/2023
Herdbook: F3 Calvings: Reg. No: 172986895
Horn: Disbudded Calving dates:

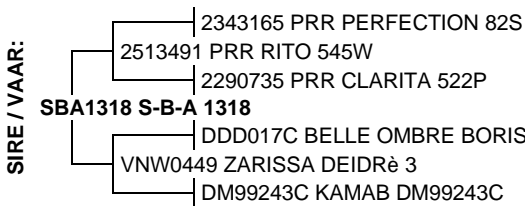

July 2024 South African Simbra BREEDPLAN

office@simbra.org

2024	BW	200	400	600	MCW	MILK	SC	DC	EMA	Rib	Rump	IMF%	RBV%	NFI	SRF	SRG	SRW
EBV	+1.0	+17	+22	+23	+30	+4	-0.2	--	--	--	--	--	--	--	+325	+66	+223
ACC	74%	69%	70%	72%	60%	35%	32%										
BREED	+1.3	+18	+26	+33	+35	+4	+0.9	-1.9	+0.5	-0.2	-0.3	+0.0	+0.2	-0.02	+392	+224	+231

Traits Observed: BWT 200WT 400WT 600WT

Seller's remarks / Verkoper se kommentaar:

6 MAANDE DRAGTIG. 'N VERS WAT WIG TOON. SY IS FUNKSIONEEL MET 'N GOEIE SPRONG VAN RIB EN KAPASITEIT.

R

ZARISSA VNW2244

VNW2244

Lot. 45

MEV J. VAN NIEKERK, MORNINGSTAR POSBUS 273 FICKSBURG 9730 TEL:0833815914

SIMBRA

Birth Date: 20/04/2022 Simbradex: 124, Star: Reg. Status: REG FEMALE/VROULIK
Age: 27 months Days last calved: 87 ICP: Inspection Date: 11/05/2023
Herdbook: SP Calvings: 1 Reg. No: 172987125
Horn: Polled Calving dates: 21/05/2024

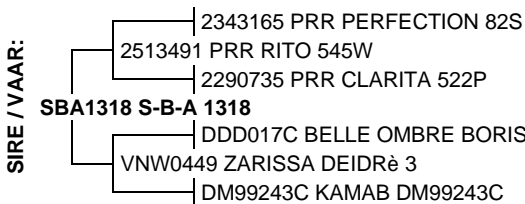

July 2024 South African Simbra BREEDPLAN

office@simbra.org

2024	BW	200	400	600	MCW	MILK	SC	DC	EMA	Rib	Rump	IMF%	RBV%	NFI	SRF	SRG	SRW
EBV	+3.6	+32	+38	+55	+62	+4	+0.5	--	--	--	--	--	--	--	+244	+220	+288
ACC	71%	69%	69%	71%	59%	38%	39%										
BREED	+1.3	+18	+26	+33	+35	+4	+0.9	-1.9	+0.5	-0.2	-0.3	+0.0	+0.2	-0.02	+392	+224	+231

Traits Observed: BWT 200WT 400WT 600WT

Seller's remarks / Verkoper se kommentaar:

'N MEDIUM RAAM VROULIKE VERSIE WAT GOEIE LENGTE VAN LYF HET. SY SPOG MET 'N BESONDERSE BULKALF (VNW2468) WAT BAIE POTENSIAAL HET LANGS HAAR SY.

R

ZARISSA Gucy

VNW21280B

Lot. 46

MEV J. VAN NIEKERK, MORNINGSTAR POSBUS 273 FICKSBURG 9730 TEL:0833815914

SIMBRA

Birth Date: 27/10/2021 Simbradex: 113 Star: Reg. Status: REG FEMALE/VROULIK
 Age: 33 months Days last calved: 148 ICP: Inspection Date: 11/05/2023
 Herdbook: F3 Calvings: 1 Reg. No: 172960932
 Horn: Polled Calving dates: 21/03/2024

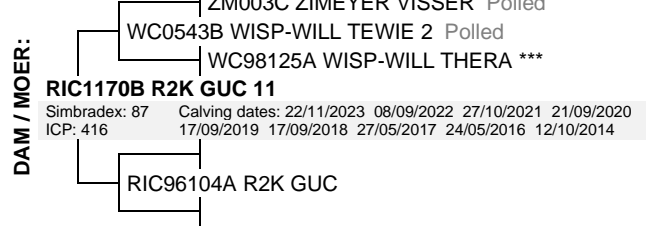
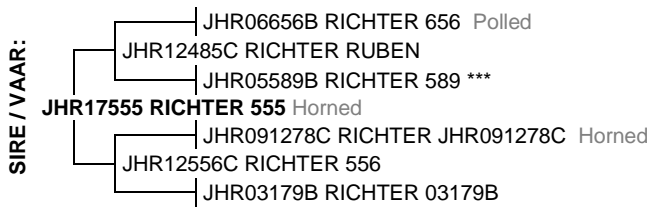

July 2024 South African Simbra BREEDPLAN

office@simbra.org

2024	BW	200	400	600	MCW	MILK	SC	DC	EMA	Rib	Rump	IMF%	RBV%	NFI	SRF	SRG	SRW
EBV	+2.4	+26	+30	+39	+37	+5	+0.9	--	--	-0.8	-1.0	--	--	--	+373	+191	+360
ACC	74%	70%	70%	72%	60%	44%	42%			26%	26%						
BREED	+1.3	+18	+26	+33	+35	+4	+0.9	-1.9	+0.5	-0.2	-0.3	+0.0	+0.2	-0.02	+392	+224	+231

Traits Observed: BWT 200WT 400WT 600WT

Seller's remarks / Verkoper se kommentaar:

MET BULKALF VNW2432. 'N VROULIKE VERS MET WIG. SY TOON GOEIE KAPASITEIT IN HAAR MIDDELSTUK.

R _____

ZARISSA VNW21221AA

VNW21221AA

Lot. 47

MEV J. VAN NIEKERK, MORNINGSTAR POSBUS 273 FICKSBURG 9730 TEL:0833815914

SIMBRA

Birth Date: 16/09/2021 Simbradex: 105 Star: Reg. Status: REG FEMALE/VROULIK
 Age: 35 months Days last calved: 115 ICP: Inspection Date: 12/05/2023
 Herdbook: FC Calvings: 1 Reg. No: 173091422
 Horn: Polled Calving dates: 23/04/2024

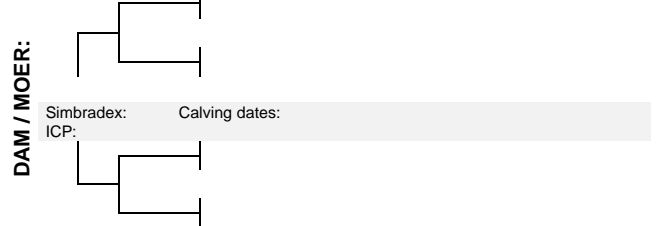
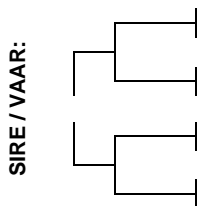

July 2024 South African Simbra BREEDPLAN

office@simbra.org

2024	BW	200	400	600	MCW	MILK	SC	DC	EMA	Rib	Rump	IMF%	RBV%	NFI	SRF	SRG	SRW
EBV	+1.2	+18	+28	+28	+20	--	--	--	--	--	--	--	--	--	--	--	--
ACC	32%	42%	48%	61%	45%												
BREED	+1.3	+18	+26	+33	+35	+4	+0.9	-1.9	+0.5	-0.2	-0.3	+0.0	+0.2	-0.02	+392	+224	+231

Traits Observed: 600WT

Seller's remarks / Verkoper se kommentaar:

'N VROULIKE FUNKSIONELE VERS. MET KOMMERSIELE BULKALF VNW2450.

R _____

ZARISSA VNW21248AA

VNW21248AA

Lot. 48

MEV J. VAN NIEKERK, MORNINGSTAR POSBUS 273 FICKSBURG 9730 TEL:0833815914

SIMBRA

Birth Date: 10/10/2021 Simbradex: 105 Star: Reg. Status: REG FEMALE/VROULIK
 Age: 34 months Days last calved: 87 ICP: Inspection Date: 12/05/2023
 Herdbook: FC Calvings: 1 Reg. No: 173091398
 Horn: Disbudded Calving dates: 21/05/2024

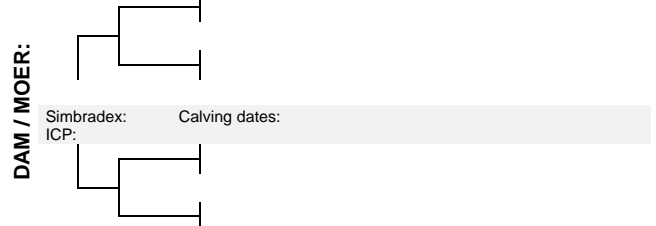
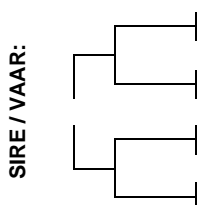

July 2024 South African Simbra BREEDPLAN

office@simbra.org

2024	BW	200	400	600	MCW	MILK	SC	DC	EMA	Rib	Rump	IMF%	RBV%	NFI	SRF	SRG	SRW
EBV	+1.2	+18	+28	+28	+20	--	--	--	--	--	--	--	--	--	--	--	--
ACC	32%	42%	48%	61%	45%												
BREED	+1.3	+18	+26	+33	+35	+4	+0.9	-1.9	+0.5	-0.2	-0.3	+0.0	+0.2	-0.02	+392	+224	+231

Traits Observed: 600WT

Seller's remarks / Verkoper se kommentaar:

'N VERS MET GOEIE DIEPTE OP HAAR VOORKLOUE. SY HET 'N GOEIE SPRONG VAN RIB ASOOK LENGTE VAN LYF. SY SPOG MET 'N VERSKALF (VNW2467) WAT BAIE POTENSIAAL INHOU VIR DIE TOEKOMS.

R _____

ZARISSA Biandi **VNW21223B** **Lot. 49**

MEV J. VAN NIEKERK, MORNINGSTAR POSBUS 273 FICKSBURG 9730 TEL:0833815914 SIMBRA

Birth Date: 08/10/2021 **Simbradex:** 111 **Star:** **Reg. Status:** REG **FEMALE/VROULIK**
 Age: 34 months **Days last calved:** 148 **ICP:** **Inspection Date:** 12/05/2023
Herdbook: F3 **Calvings:** 1 **Reg. No:** 172960593
Horn: Disbudded **Calving dates:** 21/03/2024

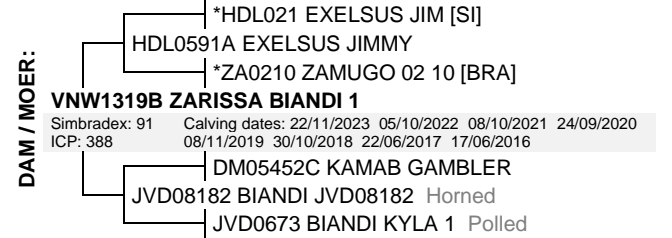
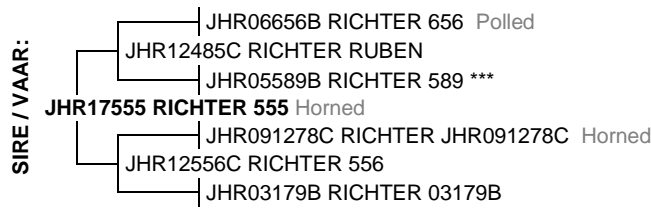

July 2024 South African Simbra BREEDPLAN

office@simbra.org

2024	BW	200	400	600	MCW	MILK	SC	DC	EMA	Rib	Rump	IMF%	RBV%	NFI	SRF	SRG	SRW
EBV	+1.5	+21	+28	+37	+37	+6	+0.9	--	--	--	--	--	--	--	+270	+125	+149
ACC	73%	66%	67%	69%	60%	40%	37%										
BREED	+1.3	+18	+26	+33	+35	+4	+0.9	-1.9	+0.5	-0.2	-0.3	+0.0	+0.2	-0.02	+392	+224	+231

Traits Observed: **BWT 400WT 600WT**
Seller's remarks / Verkoper se kommentaar:
 HIERDIE VROULIKE VERS HET STERK KLOUE MET DIEPTE. SY SPOG MET 'N BULKALF (VNW2431) WAT BAIE POTENSIAAL HET.

R _____

ZARISSA Mona KOMMERSIEEL **VNW19241C** **Lot. 50A**

MEV J. VAN NIEKERK, MORNINGSTAR POSBUS 273 FICKSBURG 9730 TEL:0833815914 SIMBRA

Traits Observed:
Seller's remarks / Verkoper se kommentaar:
 KOMMERSIEEL
 6 MAANDE DRAGTIG

R _____

ZARISSA 19219AA KOMMERSIEEL **VNW19219AA** **Lot. 50B**

MEV J. VAN NIEKERK, MORNINGSTAR POSBUS 273 FICKSBURG 9730 TEL:0833815914 SIMBRA

Traits Observed:
Seller's remarks / Verkoper se kommentaar:
 KOMMERSIEEL
 7 MAANDE DRAGTIG

R _____

Rotswand en Maratana Simbras 26ste Produksieveling, 16/08/2024

ZARISSA Zeta KOMMERSIEEL	VNW20188C	Lot. 50C
---------------------------------	------------------	-----------------

MEV J. VAN NIEKERK,MORNINGSTAR POSBUS 273 FICKSBURG 9730 TEL:0833815914		SIMBRA
<p>Traits Observed: Seller's remarks / Verkoper se kommentaar: KOMMERSIEEL 6 MAANDE DRAGTIG</p>		
		R _____

Rotswand en Maratana Simbras 26ste Produksieveling, 16/08/2024

ZARISSA VNW20700 KOMMERSIEEL	VNW20700	Lot. 51
-------------------------------------	-----------------	----------------

MEV J. VAN NIEKERK,MORNINGSTAR POSBUS 273 FICKSBURG 9730 TEL:0833815914		SIMBRA
<p>Traits Observed: Seller's remarks / Verkoper se kommentaar: KOMMERSIEEL 7 MAANDE DRAGTIG</p>		
		R _____

Rotswand en Maratana Simbras 26ste Produksieveling, 16/08/2024

ZARISSA VNW224AA KOMMERSIEEL	VNW224AA	Lot. 52A
-------------------------------------	-----------------	-----------------

MEV J. VAN NIEKERK,MORNINGSTAR POSBUS 273 FICKSBURG 9730 TEL:0833815914		SIMBRA
<p>Traits Observed: Seller's remarks / Verkoper se kommentaar: KOMMERSIEEL 6 MAANDE DRAGTIG</p>		
		R _____

Rotswand en Maratana Simbras 26ste Produksieveling, 16/08/2024

ZARISSA VNW22701 KOMMERSIEEL

VNW22701

Lot. 52B

MEV J. VAN NIEKERK,MORNINGSTAR POSBUS 273 FICKSBURG 9730 TEL:0833815914

SIMBRA

Traits Observed:

Seller's remarks / Verkoper se kommentaar:

KOMMERSIEEL
7 MAANDE DRAGTIG

R _____

Rotswand en Maratana Simbras 26ste Produksieveling, 16/08/2024

ZARISSA Mercedes KOMMERSIEEL

VNW21111C

Lot. 53A

MEV J. VAN NIEKERK,MORNINGSTAR POSBUS 273 FICKSBURG 9730 TEL:0833815914

SIMBRA

Traits Observed:

Seller's remarks / Verkoper se kommentaar:

KOMMERSIEEL
6 MAANDE DRAGTIG

R _____

Rotswand en Maratana Simbras 26ste Produksieveling, 16/08/2024

ZARISSA VNW211740 KOMMERSIEEL

VNW211740

Lot. 53B

MEV J. VAN NIEKERK,MORNINGSTAR POSBUS 273 FICKSBURG 9730 TEL:0833815914

SIMBRA

Traits Observed:

Seller's remarks / Verkoper se kommentaar:

KOMMERSIEEL
8 MAANDE DRAGTIG

R _____

Rotswand en Maratana Simbras 26ste Produksieveiling, 16/08/2024

ZARISSA VNW22400 KOMMERSIEEL

VNW22400

Lot. 54A

MEV J. VAN NIEKERK,MORNINGSTAR POSBUS 273 FICKSBURG 9730 TEL:0833815914

SIMBRA

Traits Observed:

Seller's remarks / Verkoper se kommentaar:

KOMMERSIEEL
6 MAANDE DRAGTIG

R _____

Rotswand en Maratana Simbras 26ste Produksieveiling, 16/08/2024

ZARISSA VNW22100 KOMMERSIEEL

VNW22100

Lot. 54B

MEV J. VAN NIEKERK,MORNINGSTAR POSBUS 273 FICKSBURG 9730 TEL:0833815914

SIMBRA

Traits Observed:

Seller's remarks / Verkoper se kommentaar:

KOMMERSIEEL
7 MAANDE DRAGTIG

R _____

Rotswand en Maratana Simbras 26ste Produksieveiling, 16/08/2024

ZARISSA VNW22200 KOMMERSIEEL

VNW22200

Lot. 54C

MEV J. VAN NIEKERK,MORNINGSTAR POSBUS 273 FICKSBURG 9730 TEL:0833815914

SIMBRA

Traits Observed:

Seller's remarks / Verkoper se kommentaar:

KOMMERSIEEL
6 MAANDE DRAGTIG

R _____

ZARISSA VNW22900 KOMMERSIEEL

VNW22900

Lot. 54D

MEV J. VAN NIEKERK,MORNINGSTAR POSBUS 273 FICKSBURG 9730 TEL:0833815914

SIMBRA

Traits Observed:

Seller's remarks / Verkoper se kommentaar:

KOMMERSIEEL
7 MAANDE DRAGTIG

R _____

ZARISSA VNW22730 KOMMERSIEEL

VNW22730

Lot. 54E

MEV J. VAN NIEKERK,MORNINGSTAR POSBUS 273 FICKSBURG 9730 TEL:0833815914

SIMBRA

Traits Observed:

Seller's remarks / Verkoper se kommentaar:

KOMMERSIEEL
6 MAANDE DRAGTIG

R _____

RULES OF AUCTION
TERMS AND CONDITIONS

1. This auction will be held under the control of BKB Limited (hereinafter referred to as "the Auctioneer") with business premises situate at:
61 Grahamstown Road, North End, Port Elizabeth, 6001
2. The Auctioneer is hereby appointed by the Purchaser and Seller to act for and on behalf of the Purchaser and Seller as agent in accordance with Section 54 of the Value-Added Tax Act, 1991, in respect of all tax invoices, credit and/or debit notes in respect of all livestock, game and/or goods offered at the auction or any costs of transport and insurances premiums paid for on behalf of the Purchaser and Seller.
3. The rules of this auction shall comply with the provisions of Section 45 and all relevant regulations to the Consumer Protection Act 68 of 2008.
4. For greater clarity Section 45(1-4) states as follows:
 - 4.1 In this section, "auction" includes a sale in execution of or pursuant to a court order, to the extent that the order contemplates that the sale is to be conducted by an auction.
 - 4.2 When goods are put up for sale by auction, each lot is, unless there is evidence to the contrary, regarded to be the subject of a separate transaction.
 - 4.3 A sale by auction is complete when the auctioneer announces its completion by the fall of the hammer, or in any other customary manner, and until that announcement is made, a bid may be retracted.
 - 4.4 Notice must be given in advance that a lot or sale by auction is subject to:
 - 4.4.1 A reserved or upset price; or
 - 4.4.2 A right to bid by or on behalf of the owner or auctioneer, in which case the owner or auctioneer, or any one person on behalf of the owner or auctioneer, as the case may be, may bid at the auction.
5. Until the fall of the hammer as contemplated in Section 45(3) of the Act, any bid may be retracted or declined by the Auctioneer if not compliant with the regulations of the Consumer Protection Act.
6. The auction is not an absolute auction but subject to reserved prices settled by the sellers and as pointed out by the Auctioneer prior to the sale of the set asset or lot.
7. The auction shall take place at the date and time as advertised or publicised and will not be postponed or delayed to enable any member or group of the public to partake in the auction.
8. Should the Auctioneer become aware of any fault on advertising material or any other publication or amendment to these Rules of Auction, the Auctioneer will prior to the auction point out and when necessary amend such mistakes in the advertisement or publication.
9. Any person attending the auction to enter a bid, must prior to the auction register as a buyer on the bidders' roll and comply with the conditions as set out in Chapter 1 of FICA 2001. The purchaser shall sign the bidders' roll/card.
10. Any person who attends the auction to enter a bid on behalf of another person must be duly authorised thereto by means of a written letter of authority from its principal and such a person together with his principal must both register prior to the auction on the bidders' roll and provide all necessary information as required in Chapter 1 of the regulations issued in terms of FICA 2001 with regard to proof of its identity. The bidders' roll must be signed by such a person and on behalf of its principal.
11. Where the principal is a company the letters of authority shall appear on the letterhead of the company together with a certified copy of a resolution authorizing the person to bid on behalf of the company. (For purposes of this rule any reference to a company will include any reference to juristic person including partnerships, trusts or incorporated entities).
12. All purchasers have a right of inspection of all goods put up for sale and the auctioneer shall provide reasonable time and access prior to the start of the auction for such an inspection.
13. All livestock and goods are sold "voetstoots" and the purchasers do not enjoy the protection of Section 55 and 56 of the Consumer Protection Act.

14. Any information provided regarding the quality, breeding, age, date of insemination, condition, reproductive status or any information regarding health, production or mass or any other aspect of the livestock, is provided by the seller and any misrepresentation by the seller is without the cooperation or knowledge of the Auctioneer. Any right of recourse as a result of such misrepresentation shall be against the seller.
15. Any bid made does not include VAT which, where applicable, will be added to the bidding price for which a VAT invoice will be issued.
16. All sales are for cash and purchase price is payable immediately to the Auctioneer on acceptance of the bid unless otherwise arranged prior to the auction with the Auctioneer. Any payment made in cash is further subject to cash or any other handling fees. Should the Purchaser however fail to make payment within 7 days from date of delivery, BKB will be entitled to add interest calculated at the current bank prime rate plus 5% to the capital amount outstanding. The interest will be calculated monthly and capitalised.
17. Should the purchaser not pay the purchase price immediately and has failed to make arrangements for payment with the Auctioneer, then the Auctioneer can/will cancel the sale and treat the assets or lots as unsold lots which may again be presented on the auction for sale or be sold out of hand by means of liaison services, depending on the seller's mandate to the auctioneer.
18. Ownership in the lot or assets will remain that of the seller until the purchase price has been paid in full to the seller with the provision that the risk in the assets or lot passes to the purchaser at the fall of the hammer as set out in clause 24.
19. In the event that Purchaser has made necessary finance arrangements with BKB, the Purchaser hereby authorises BKB to pay the purchase price or costs of transport, insurance and any other agreed cost, minus BKB's commissions, on behalf of the Purchaser to the Seller and other service providers, in which event the said payment by BKB on behalf of the Purchaser will be deemed to be monies lent and advanced, the terms and conditions thereof being agreed with the Purchaser in a separate credit agreement or sale agreement. All payments made by BKB to the Seller on behalf of the Purchaser in terms of this clause will be made after the lapse of 5 (Five) working days from date of delivery of the asset to the Purchaser. Any payment made by BKB to the Seller prior to the lapse of the 5 (Five) working day period is made at the sole discretion of BKB and not an enforceable indulgence.
20. For as long as any amount is owing to BKB by the Purchaser, the Purchaser may not, where the assets are the subject of security of the Purchaser's credit facility with BKB, relinquish possession of the said asset, nor may he cede the asset or any of its rights and obligations in terms of this agreement to a third party or otherwise encumber, sell or dispossess the said asset or allow it to become the subject of any right of retention, hypothec, pledge or any encumbrance, whatever the cause thereof may be. BKB may be entitled to cede its rights and obligations without affecting its rights of recourse for any monies still due to it.
21. In the event of the Seller already being indebted to BKB or any of its affiliates at the time of this auction, the Seller hereby irrevocably authorises BKB to set off the purchase price due to the Seller by BKB (minus BKB's commission) against the amounts due by the Seller to BKB.
22. Where BKB, in terms of a credit agreement, lent and advanced monies to the Purchaser for payment of the purchase price of any asset or payment of any transport costs or insurance premiums, no defence of whatsoever nature which the Purchaser may raise against the Seller or the transport contractor or the insurance company may be raised against BKB and the Purchaser shall still be obligated to pay all amounts owing, together with further interest and costs thereon raised in terms of the credit agreement or sale agreement, to be BKB. The conditions of this clause do not interfere with the rights, entitlements or remedies the Purchaser may have against the Seller, transport contractor or insurance company.
23. Neither the Purchaser, nor the Seller, shall be entitled to apply set-off or to retain any monies owing arising from any claim they may have against each other or BKB with regards to any amount owing in terms hereof.
24. Each lot shall immediately after the fall of the hammer deemed to be delivered to the purchaser at which time the risk will pass to the purchaser who will at his own risk and cost remove the lots or assets from the auction terrain. Removal of any assets or lots however will not be allowed by the Auctioneer until payment of the purchase price by

the purchaser or acceptable arrangements for payment thereof have been made by the purchaser with the Auctioneer.

25. The Auctioneer will only be obliged to give reasons of the auction if such reasons are other than the voluntary sale of goods by its owners.
26. The bidders' roll and vendor roll will be available for inspection during the normal office hours at the business premises of the Auctioneer.
27. The rules of auction will only be read out at the auction if they were not available to the public at the place of business of the Auctioneer. In the event of livestock and game auctions, the rules of auction remain unchanged and are in general available at the business premises of the Auctioneer or on the website of the Auctioneer.
28. Under no circumstances will BKB be held liable for any loss or damage of any cause whatsoever albeit direct or indirect damages suffered by anyone if the livestock at the auction premises have to be placed under quarantine as a result of the presence of a livestock disease present. In such event BKB will have the right to cancel the auction as well as any already complete sales and no party will be entitled or have a right of recourse against BKB.
29. Any party requiring permits, removal certificate, documentation of identification or any other statutory prescribed document will solely be responsible for obtaining same. Any instructions to an auctioneer with regards to the loading, transporting, choice of transport contractors, insurance or choice of insurers will be executed at the sole risk of the person acquiring such services and the Auctioneer will not be held responsible for any losses whether direct or indirect which may be suffered as a result of giving effect to the instructions by the Auctioneer. The Auctioneer however does accept responsibility as contemplated in Section 35(2) of the Consumer Protection Act whilst the goods or lots are in the possession of the auctioneer. Any agreement entered into by the Auctioneer with a transport company or insurer is done so in its representative capacity of the seller or buyer. All transport costs or insurance premiums are therefore payable to the Auctioneer in cash except if acceptable alternative arrangements were made with the Auctioneer.
30. Both the seller and the buyer consent to the jurisdiction of the Magistrate's Court as contemplated in Section 45 of Act 32 of 1944 having regard to any action which the Auctioneer may institute against the buyer or seller irrespective of the cause of action. Notwithstanding the aforesaid the Auctioneer will have the sole and absolute discretion to institute action in any High Court with appropriate jurisdiction.
31. Any legal costs that BKB may have or will incur as a result of the non-compliance of the Purchaser and/or Seller in terms of its or their obligations herein, shall be recoverable by BKB, together with collection commissions from the Purchaser and/or Seller on a scale as between attorney and own client.
32. No variation, amendment, novation or addition to these terms and conditions will have the effect of BKB renouncing any of its rights in terms hereof, unless it is reduced to writing and signed by BKB.
33. No relaxation or indulgence by the Auctioneer must be interpreted as a waiver of any of the Auctioneer's rights in terms hereof. Such relaxation or indulgence must also not be interpreted as a novation hereof.
34. Should any condition be unlawful or become retrospectively unlawful, that unlawful condition shall be deemed to be amended to the extent and in the manner as is necessary to make it lawful or should such amendment be impossible, the unlawful conditions shall be deemed devisable from the remainder of the conditions and *pro non scripto*.
35. The cattle scale despite being calibrated, is not verified in term of the Legal Metrology Act.
36. The weight as displayed for each lot is an unverified indication of average weight and may not be relied on for purposes of entering a bid.
37. All sales of livestock are sales per head of cattle and not per kilogram
38. Rules of auctions and term and conditions in other languages can be asked for.



The Trusted Home of Agriculture
Die Betroubare Tuiste van Landbou

**Baie dankie vir u
ondersteuning!**