

EENDEKUIL VEILING

GPS: S 32°40'52.10" E 18°53'33.31"



OLYVENBOSCH Dohne Merino Stoet
produksieveiling

DONDERDAG 10 AUGUSTUS 2023

12:00 | EENDEKUIL ONTSPANNINGSAAL

AANBOD: 60 AA+A Dohne Merino ramme

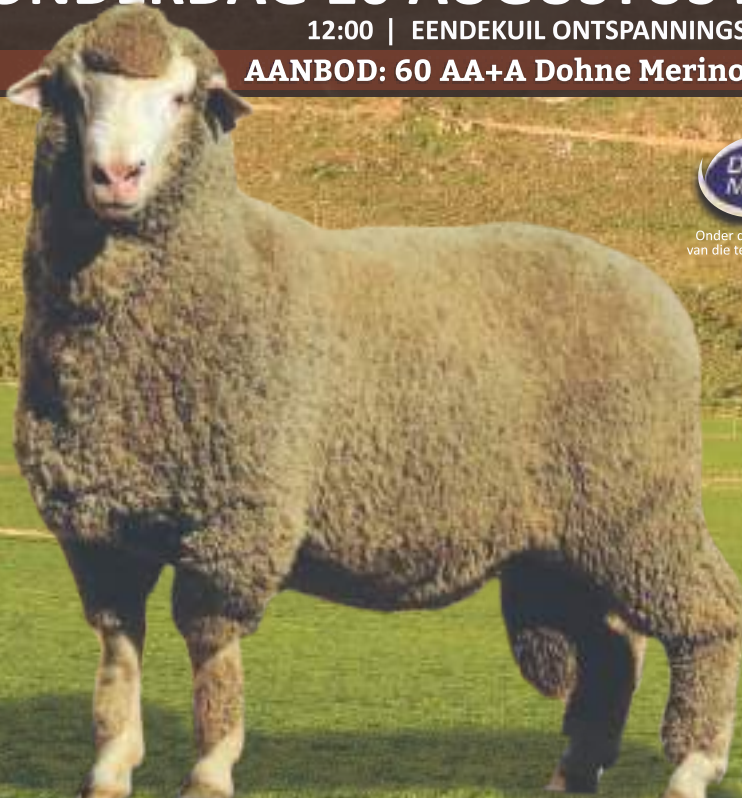

Onder die beskerming
van die telersgenootskap

TERME: Elektroniese betalings op dag van veiling. 2% Hanteringsfooi op alle kaarttransaksies. Elektroniese oopslaaingsfasiliteite beskikbaar. FICA-dokumente word verels by registrasieproses. Alle goedere word met 'n reserweprys verkoop en 'n reg bestaan om te bly deur of namens die eienaar of afslae, tensy anders aangedui. Die regulasies van die Wet op Verbruikersbeskerming 2008 is beskikbaar by <http://www.gov.za/documents/consumer-protection-act-regulations>. Besigtig die veilingreëls by www.bkb.co.za.

AFSLAERS:
POSBUS 3, PAARL, 7620
RADIOWEB 56, KLIPHEUWEL, 7303
SEL: 082 825 3876
REG. NO 98/12435/06

NAVRAE:

NELLIS LOUW (BEMARKER; PIKETBERG) 083 441 4032
GERT VAN SCHALKWYK (BEMARKER; PORTERVILLE) 082 808 2668
APPIE MARITZ (AFSLAEER; PAARL) 082 825 3895

BESOEK ONS BY WWW.BKB.CO.ZA

BKB
LEWENDEHAWE &
AFSLAERSDIENSTE

BKB



Welkom by die veiling.
Welcome to the auction.



RULES OF AUCTION - TERMS AND CONDITIONS

1. This auction will be held under the control of BKB Limited (Pty) Limited (hereinafter referred to as the Auctioneer[®]) with business premises situate at: Rhebok Street, Industrial Area, Humansdorp, 6300
2. The Auctioneer is hereby appointed by the Purchaser and Seller to act for and on behalf of the Purchaser and Seller as agent in accordance with Section 54 of the Value-Added Tax Act, 1991, in respect of all tax invoices, credit and/or debit notes in respect of all livestock, game and/or goods offered at the auction or any costs of transport and insurances premiums paid for on behalf of the Purchaser and Seller.
3. The rules of this auction shall comply with the provisions of Section 45 and all relevant regulations to the Consumer Protection Act 68 of 2008.
4. For greater clarity Section 45(1-4) states as follows:
 - 4.1 In this section, "auction" includes a sale in execution of or pursuant to a court order, to the extent that the order contemplates that the sale is to be conducted by an auction. 4.2 When goods are put up for sale by auction, each lot is, unless there is evidence to the contrary, regarded to be the subject of a separate transaction.
 - 4.3 A sale by auction is complete when the auctioneer announces its completion by the fall of the hammer, or in any other customary manner, and until that announcement is made, a bid may be retracted. 4.4 Notice must be given in advance that a lot or sale by auction is subject to:
 - 4.4.1 A reserved or upset price; or
 - 4.4.2 A right to bid by or on behalf of the owner or auctioneer, in which case the owner or auctioneer, or any one person on behalf of the owner or auctioneer, as the case may be, may bid at the auction.
5. Until the fall of the hammer as contemplated in Section 45(3) of the Act, any bid may be retracted or declined by the Auctioneer if not compliant with the regulations of the Consumer Protection Act.
6. The auction is not an absolute auction but subject to reserved prices settled by the sellers and as pointed out by the Auctioneer prior to the sale of the set asset or lot.
7. The auction shall take place at the date and time as advertised or publicised and will not be postponed or delayed to enable any member or group of the public to partake in the auction.
8. Should the Auctioneer become aware of any fault on advertising material or any other publication or amendment to these Rules of Auction, the Auctioneer will prior to the auction point out and when necessary amend such mistakes in the advertisement or publication.
9. Any person attending the auction to enter a bid, must prior to the auction register as a buyer on the bidders' roll and comply with the conditions as set out in Chapter 1 of FICA 2001. The purchaser shall sign the bidders' roll/card.
10. Any person who attends the auction to enter a bid on behalf of another person must be duly authorised thereto by means of a written letter of authority from its principal and such a person together with his principal must both register prior to the auction on the bidders' roll and provide all necessary information as required in Chapter 1 of the regulations issued in terms of FICA 2001 with regard to proof of its identity. The bidders' roll must be signed by such a person and on behalf of its principal.
11. Where the principal is a company the letters of authority shall appear on the letterhead of the company together with a certified copy of a resolution authorizing the person to bid on behalf of the company. (For purposes of this rule any reference to a company will include any reference to juristic person including partnerships, trusts or incorporated entities).
12. All purchasers have a right of inspection of all goods put up for sale and the auctioneer shall provide reasonable time and access prior to the start of the auction for such an inspection.
13. All livestock and goods are sold "voetstoots" and the purchasers do not enjoy the protection of Section 55 and 56 of the Consumer Protection Act.
14. Any information provided regarding the quality, breeding, age, date of insemination, condition, reproductive status or any information regarding health, production or mass or any other aspect of the livestock, is provided by the seller and any misrepresentation by the seller is without the cooperation or knowledge of the Auctioneer. Any right of recourse as a result of such misrepresentation shall be against the seller.
15. Any bid made does not include VAT which, where applicable, will be added to the bidding price for which a VAT invoice will be issued.
16. All sales are for cash and purchase price is payable immediately to the Auctioneer on acceptance of the bid unless otherwise arranged prior to the auction with the Auctioneer. Any payment made in cash is further subject to cash or any other handling fees. Should the Purchaser however fail to make payment within 7 days from date of delivery, BKB will be entitled to add interest calculated at the current bank prime rate plus 5% to the capital amount outstanding. The interest will be calculated monthly and capitalised.
17. Should the purchaser not pay the purchase price immediately and has failed to make arrangements for payment with the Auctioneer, then the Auctioneer can/will cancel the sale and treat the assets or lots as unsold lots which may again be presented on the auction for sale or be sold out of hand by means of liaison services, depending on the sellers mandate to the auctioneer.
18. Ownership in the lot or assets will remain that of the seller until the purchase price has been paid in full to the seller with the provision that the risk in the assets or lot passes to the purchaser at the fall of the hammer as set out in clause 24.
19. In the event that Purchaser has made necessary finance arrangements with BKB, the Purchaser hereby authorises BKB to pay the purchase price or costs of transport, insurance and any other agreed cost, minus BKB's commissions, on behalf of the Purchaser to the Seller and other service providers, in which event the said payment by BKB on behalf of the Purchaser will be deemed to be monies lent and advanced, the terms and conditions thereof being agreed with the Purchaser in a separate credit agreement or sale agreement. All payments made by BKB to the Seller on behalf of the Purchaser in terms of this clause will be made after the lapse of 5 (Five) working days from date of

delivery of the asset to the Purchaser. Any payment made by BKB to the Seller prior to the lapse of the 5 (Five) working day period is made at the sole discretion of BKB and not an enforceable indulgence.

20. For as long as any amount is owing to BKB by the Purchaser, the Purchaser may not, where the assets are the subject of security of the Purchasers credit facility with BKB, relinquish possession of the said asset, nor may he cede the asset or any of its rights and obligations in terms of this agreement to a third party or otherwise encumber, sell or dispose of the said asset or allow it to become the subject of any right of retention, hypothec, pledge or any encumbrance, whatever the cause thereof may be. BKB may be entitled to cede its rights and obligations without affecting its rights of recourse for any monies still due to it.

21. In the event of the Seller already being indebted to BKB or any of its affiliates at the time of this auction, the Seller hereby irrevocably authorises BKB to set off the purchase price due to the Seller by BKB (minus BKB's commission) against the amounts due by the Seller to BKB.

22. Where BKB, in terms of a credit agreement, lent and advanced monies to the Purchaser for payment of the purchase price of any asset or payment of any transport costs or insurance premiums, no defence of whatsoever nature which the Purchaser may raise against the Seller or the transport contractor or the insurance company may be raised against BKB and the Purchaser shall still be obligated to pay all amounts owing, together with further interest and costs thereon raised in terms of the credit agreement or sale agreement, to be BKB. The conditions of this clause do not interfere with the rights, entitlements or remedies the Purchaser may have against the Seller, transport contractor or insurance company.

23. Neither the Purchaser, nor the Seller, shall be entitled to apply set-off or to retain any monies owing arising from any claim they may have against each other or BKB with regards to any amount owing in terms hereof. Each lot shall immediately after the fall of the hammer deemed to be delivered to the purchaser at which time the risk will pass to the purchaser who will at his own risk and cost remove the lots or assets from the auction terrain. Removal of any assets or lots however will not be allowed by the Auctioneer until payment of the purchase price by the purchaser or acceptable arrangements for payment thereof have been made by the purchaser with the Auctioneer.

24. Each lot shall immediately after the fall of the hammer deemed to be delivered to the purchaser at which time the risk will pass to the purchaser who will at his own risk and cost remove the lots or assets from the auction terrain. Removal of any assets or lots however will not be allowed by the Auctioneer until payment of the purchase price by the purchaser or acceptable arrangements for payment thereof have been made by the purchaser with the Auctioneer.

25. The Auctioneer will only be obliged to give reasons of the auction if such reasons are other than the voluntary sale of goods by its owners.

26. The bidders' roll and vendor roll will be available for inspection during the normal office hours at the business premises of the Auctioneer.

27. The rules of auction will only be read out at the auction if they were not available to the public at the place of business of the Auctioneer. In the event of livestock and game auctions, the rules of auction remain unchanged and are in general available at the business premises of the Auctioneer or on the website of the Auctioneer.

28. Under no circumstances will BKB be held liable for any loss or damage of any cause whatsoever albeit direct or indirect damages suffered by anyone if the livestock at the auction premises have to be placed under quarantine as a result of the presence of a livestock disease present. In such event BKB will have the right to cancel the auction as well as any already complete sales and no party will be entitled or have a right of recourse against BKB.

29. Any party requiring permits, removal certificate, documentation of identification or any other statutory prescribed document will solely be responsible for obtaining same. Any instructions to an auctioneer with regards to the loading, transporting, choice of transport contractors, insurance or choice of insurers will be executed at the sole risk of the person acquiring such services and the Auctioneer will not be held responsible for any losses whether direct or indirect which may be suffered as a result of giving effect to the instructions by the Auctioneer. The Auctioneer however does accept responsibility as contemplated in Section 35(2) of the Consumer Protection Act whilst the goods or lots are in the possession of the auctioneer. Any agreement entered into by the Auctioneer with a transport company or insurer is done so in its representative capacity of the seller or buyer. All transport costs or insurance premiums are therefore payable to the Auctioneer in cash except if acceptable alternative arrangements were made with the Auctioneer.

30. Both the seller and the buyer consent to the jurisdiction of the Magistrate's Court as contemplated in Section 45 of Act 32 of 1944 having regard to any action which the Auctioneer may institute against the buyer or seller irrespective of the cause of action. Notwithstanding the aforesaid the Auctioneer will have the sole and absolute discretion to institute action in any High Court with appropriate jurisdiction.

31. Any legal costs that BKB may have or will incur as a result of the non-compliance of the Purchaser and/or Seller in terms of its or their obligations herein, shall be recoverable by BKB, together with collection commissions from the Purchaser and/or Seller on a scale as between attorney and own client.

32. No variation, amendment, novation or addition to these terms and conditions will have the effect of BKB renouncing any of its rights in terms hereof, unless it is reduced to writing and signed by BKB.

33. No relaxation or indulgence by the Auctioneer must be interpreted as a waiver of any of the Auctioneer's rights in terms hereof. Such relaxation or indulgence must also not be interpreted as a novation hereof.

34. Should any condition be unlawful or become retrospectively unlawful, that unlawful condition shall be deemed to be amended to the extent and in the manner as is necessary to make it lawful or should such amendment be impossible, the unlawful conditions shall be deemed divisible from the remainder of the conditions and pro non scripto.

35. The cattle scale despite being calibrated, is not verified in term of the Legal Metrology Act.

36. The weight as displayed for each lot is an unverified indication of average weight and may not be relied on for purposes of entering a bid.

37. All sales of livestock are sales per head of cattle and not per kilogram

38. Rules of auctions and term and conditions in other languages can be asked for.



DOHNE MERINO



(043)-6831330



(043)-6831931



61

STUTTERHEIM 4930

www.dohnemerino.com

manager@dohnemerino.org

DOHNEMERINO TELERSGENOOTSAP VAN SA
DOHNE MERINO BREED SOCIETY OF SA

Die taak van die Genootskap se lede is om ramme te teel, maar nie sommer enige ramme nie. Ons teel ramme wat INSTAAT is om PRODUKTIWITEIT te VERHOOG en dus die WINSGEWENDHEID van die wolskaap-kuddes in Suid Afrika.

Dohnetelers skenk in die seleksieprogram aandag aan eienskappe met kontant waarde. Dit sluit in reproduksie, lamgroei tempo, moedereienskappe en Merino wolproduksie. Nie alleen meet Dohnetelers hierdie belangrike eienskappe van hulle skape wat die akkuraatheid van seleksie verdubbel nie, maar hulle pas die mees doeltreffende teelbeginsels en bestuurstechnieke toe om te verseker dat die vordering vinnig en deurlopend is.

Dohnetelers werk as 'n span. Spangees, entoesiasme en toewyding is kenmerkend van almal. Dit is die redes vir die sukses van vele projekte wat die Genootskap onderneem. Dit is ook die rede vir die fenominale sukses van die DOHNEMERINO skaapas.

**DEUR DOHNEMERINO RAMME TE
GEBRUIK KAN U OOK AANSLUIT BY
HIERDIE KRAGTIGE HULPBRON VAN
HOËR KUDDEPRODUKTIWITEIT**

The business of the members of the Society is to breed rams. But not just any rams - we breed sheep which are CAPABLE of INCREASING the PRODUCTIVITY, and therefore the PROFITABILITY of woolled sheep flocks in South Africa.

Dohne Merino breeders pay attention to cash value characteristics in their selection programmes. These include reproduction, lamb growth rate, maternal ability and Merino wool production. Not only do Dohne Merino breeders measure these essential characteristics in their sheep, thus doubling the accuracy of selection, but they also apply the most effective management techniques and breeding principles to ensure that improvement is both rapid and continuous.

Dohne Merino breeders operate as a team. Team spirit, enthusiasm and dedication are features common to them all. These are the reasons for the success of the many projects undertaken by the Society. They are also the reason for the phenomenal success of the DOHNE MERINO sheep.

**BY USING DOHNE MERINO RAMS, YOU TOO
CAN PLUG INTO THIS POWERFUL SOURCE
OF HIGHER FLOCK PRODUCTIVITY.**

*Die Skaap vir die huidige ekonomiese klimaat
The Sheep for the current economic climate*

VOORSPELDE TEELWAARDES (VTW'S)

Teeltwaardes vir ramme in hierdie katalogus is uit 'n nasionale rasantleding verkry. Hierdie tussen-kudde evaluering maak teeltwaardes van alle diere vergelykbaar.

INTERPRETASIE EN TOEPASSING:

As voorbeeld, kan ons die VTW veseldikte van 2 ramme neem. **Indien ram A 'n negatiewe VTW van -1.5 mikron het en ram B ook 'n negatiewe VTW van -0.3 is die relatiewe genetiese verskil -1.2 mikron. Die veseldikte van ram A se nageslag sal onder gelyke omstandighede waarskynlik $-1.2 \div 2 = 0.6$ mikron fyner wees as dié van ram B.** (Ons deel die totaal deur 2 aangesien die ram en die ooi elkeen slegs 50% van hulle gene aan die nageslag oordra).

VTW's toon verskille tussen diere in absolute waardes aan nl. kg of mikron (Veseldikte). Speengewig VTW's word aangedui as speen direk (individu se direkte genetiese meriete om vinnig te groei tot op 100 dae ouderdom) en speen maternaal (die gedeelte van elke individu se meriete op 100 dae ouderdom wat toegeskryf word aan die genetiese vermoë van die dier se moeder). Speen direk en speen maternaal VTW's word in 'n verhouding van 1 : 2 ingesluit in die seleksie indeks om die **Algemene Meriete (AM)** van elke dier te bepaal. AM weerspieël die **groei vermoë** van Dohne Merino's tot op 100 dae ouderdom soos gebalanseer met wolproduksie en wolkwaliteit (veseldikte).

Die teeltwaarde vir reproduksie word onafhanklik van algemene meriete aangedui as getal lammers gespeen per ooi gelam. Hierdie teeltwaarde word bereken deur alle lammers per ooi leeftyd in ag te neem. Dit word dus uitgedruk as die persentasie verandering wat per ooileeftyd verwag kan word (byvoorbeeld + 1.431 persent lammers meer speen per ooi gelam per ooileeftyd).

Simbool	Relatiewe belangrikheid in populasie	Verwagte voorspelling:
*	Boonste 10% van die eienskap	Baie goeie kans dat hierdie dier die eienskap in jou kudde sal verander.
+	Boonste 40% van die eienskap	Bo gemiddeld. Daar is moontlikheid dat hierdie dier die eienskap in jou kudde sal verander.
=	Tussen onderste 40% en boonste 40% van die eienskap	Gemiddeld: Daar is moontlikheid dat hierdie dier die eienskap in jou kudde min sal verander.
-	Onderste 40% van die eienskap	Onder gemiddeld: Daar is moontlikheid dat hierdie dier die eienskap in jou kudde sal verander (moontlik verswak).
x	Onderste 10% van die eienskap	Ver ondergemiddeld: Baie goeie kans dat hierdie dier die eienskap in jou kudde (waarskynlik) sal verander (verswak).

VTW = Voorspelde Teeltwaarde
AM = Algemene Meriete

LM = Liggaamsmassa / SVM = Skoonvagnmassa / VD = Veseldikte
Par/Lam = Aantal parings en lammers geproduseer deur moeder.

Basisjaar:

Die basisjaar vir teeltwaarde vergelykings verskuif elke jaar sodat VTW vergelykings in verhouding bly tot tot die huidige populasie geregistreerde Dohne Merinos. Let op dat VTW's dinamies is en verander namate produksie-inligting oor verwante diere vermeerder. Die algemene meriete (AM) van diere verander dus voortdurend en raak meer akkuraat en betroubaar.

ESTIMATED BREEDING VALUES (EBV's)

Breeding values for rams in this catalogue were obtained from a national breed analysis. The result of this across flock comparison is that EBV's of all animals in this catalogue can be compared.

INTERPRETATION AND APPLICATION

Take for example the EBV of the fibre diameter for two rams. **If ram A has a negative EBV of -1.5 micron and ram B also a negative EBV of -0.3, the relative genetic difference will be -1.2 micron. Under similar circumstances the progeny of ram A will in all probability be $-1.2 \div 2 = 0.6$ micron finer than that of ram B.** (We halve the result because rams and ewes each contribute only half the genes to their progeny).

EBV's express differences between animals in absolute terms viz. Kg. or micron (fibre diameter). Weaning weight EBV's are expressed as Weaning direct (the individual's own ability to grow up to 100 days of age) and weaning maternal (the portion of each individual's merit at 100 days of age ascribed to the genetic mothering ability of the specific individual's dam). Weaning direct and weaning maternal EBV's are included into the selection index, in a ratio of 1 : 2 in order to estimate the **General Merit (GM)** of each animal. GM reflect the Dohne Merino's ability to grow fast up to 100 days of age as balanced against wool production and wool quality (fibre diameter).

Breeding values for reproduction are expressed in terms of numbers of lambs weaned per ewe lambs, independently from general merit. These breeding values are calculated by taking into account all lambs weaned per ewe lifetime. It is therefore expressed as the percentage change per ewe lifetime to be expected. For example +1.431 percent lambs weaned per ewe which lambed per ewe lifetime.

Symbol	Relative importance in population	Expected prediction:
*	Top 10% of trait	Very good chance that animal will change this trait in your flock.
+	Top 40% of trait	Above average. Possibility that this animal will change this trait in your flock.
=	Between bottom 40% and top 40% of trait	Average: Possibility that this animal will effect little change in this trait in your flock.
-	Bottom 40% of trait	Below average: It is possible that this animal will change the trait (probably deteriorate) in your flock.
x	Bottom 10% of this trait	Far below average: Very good chance that this animal will change the trait (probably deteriorate)in your flock.

EBV = Estimated Breeding Value

GM = General Merit

BWT = Body Weight / **CFW** = Clean Fleece Weight / **FD** = Fibre Diameter

Mat/Lamb = number of matings and lambs produced by dam

Base year:

The base year for breeding value comparisons shifts every year to facilitate comparison of EBV's to the current alive population of Dohne Merinos. Note also that EBVs are dynamic and change, depending on the accumulation of production data measured on related animals. General Merit of animals therefore change continuously and becomes more accurate and reliable with time.

OLYVENBOSCH DOHNES

EIENAAR / OWNER

MOUTON S P G
POSBUS 29
EENDEKUIL
7335

Kontak: MNR S MOUTON
Selfoon: 083 235 2515
ePos: spg@agrizone.co.za

Geskeer: 26 Februarie 2023

Geënt: Rev 1, Multivax P

Groepgrootte: 12 Maande

Toetsouderdom: 181

Vrugbaarheidstoets: Ja

Inspekteurs: J Hugo / G van Schalkwyk

1 = Eenling 2 = Tweeling 3 = Drieling 4 = Vierling

Johnes: Geïdentifiseer: Nee
Geënt: Nee

OLYVENBOSCH DOHNES

Lot Nr / Lot No	1	Lot Nr / Lot No	2
Ram Nr / Ram No	SP220608	Ram Nr / Ram No	SP220484
Simbool / Symbol	A	Simbool / Symbol	A
Geboorte Status / Birth Status	1	Geboorte Status / Birth Status	1
Eienskap / Trait	VTW/EBV	VTW/EBV	Sim/Svm
Lammers Gespeen / Lambs Weaned (%)	1.8989	Lammers Gespeen / Lambs Weaned (%)	0.2433
Speen Maternaal / Wean Maternal	-0.5227	Speen Maternaal / Wean Maternal	0.2145
Speen Direk / Wean Direct	3.1702	Speen Direk / Wean Direct	3.3725
Liggaamsmassa / Body Weight 12 Mths	4.1370	Liggaamsmassa / Body Weight 12 Mths	4.1155
Skoonvaagmassa / Clean Fleece Weight	0.3147	Skoonvaagmassa / Clean Fleece Weight	0.2173
Veseldikte / Fibre Diameter	0.4298	Veseldikte / Fibre Diameter	-0.1404
Algemene Meriete / General Merit	8.5400	Algemene Meriete / General Merit	13.1300
Moeder / Dam	SP200387	Moeder / Dam	SP190468
Parings - Lammers / Matings - Lambs	2	Parings - Lammers / Matings - Lambs	3
Vaar / Sire	VK191119	Vaar / Sire	VK191119
Notas / Notes:		Notas / Notes:	
Prys / Price:		Prys / Price:	

OLYVENBOSCH DOHNES

Lot Nr / Lot No	3	Lot Nr / Lot No	4
Ram Nr / Ram No	SP220528	Ram Nr / Ram No	SP220687
Simbool / Symbol	AA	Simbool / Symbol	AA
Geboorte Status / Birth Status	1	Geboorte Status / Birth Status	1
Eienskap / Trait	VTW/EBV	Eienskap / Trait	VTW/EBV
Lammers Gespeen / Lambs Weaned (%)	4.5986	Lammers Gespeen / Lambs Weaned (%)	-1.6442
Speen Maternaal / Wean Maternal	-0.1164	Speen Maternaal / Wean Maternal	-0.4632
Speen Direk / Wean Direct	3.1728	Speen Direk / Wean Direct	2.5091
Liggaamsmassa / Body Weight 12 Mths	4.8423	Liggaamsmassa / Body Weight 12 Mths	3.9668
Skoonvaqmassa / Clean Fleece Weight	0.2819	Skoonvaqmassa / Clean Fleece Weight	0.2338
Veseldikte / Fibre Diameter	-0.0554	Veseldikte / Fibre Diameter	-0.1678
Algemene Meriete / General Merit	12.3400	Algemene Meriete / General Merit	9.2800
Moeder / Dam	SP180280	Moeder / Dam	SP170146
Parings - Lammers / Matings - Lambs	4	Parings - Lammers / Matings - Lambs	4
Vaar / Sire	JW170679	Vaar / Sire	VK191119
Notas / Notes:		Notas / Notes:	
Prys / Price:		Prys / Price:	

OLYVENBOSCH DOHNES

Lot Nr / Lot No	5
Ram Nr / Ram No	SP220430
Simbool / Symbol	A
Geboorte Status / Birth Status	2
Eienskap / Trait	VTW/EBV Sim/Sym
Lammers Gespeen / Lambs Weaned (%)	5.6562 *
Speen Maternaal / Wean Maternal	-0.6118 -
Speen Direk / Wean Direct	0.6034 =
Liggaamsmassa / Body Weight 12 Mths	1.0628 =
Skoonvaagmassa / Clean Fleece Weight	0.3461 *
Veseldikte / Fibre Diameter	0.4260 -
Algemene Meriete / General Merit	3.8300 =
Moeder / Dam	SP160123
Parings - Lammers / Matings - Lambs	4
Vaar / Sire	VK191119
Notas / Notes:	

Prys / Price:

Lot Nr / Lot No	6
Ram Nr / Ram No	SP220417
Simbool / Symbol	A
Geboorte Status / Birth Status	2
Eienskap / Trait	VTW/EBV Sim/Sym
Lammers Gespeen / Lambs Weaned (%)	4.9260 *
Speen Maternaal / Wean Maternal	0.3981 +
Speen Direk / Wean Direct	4.3691 *
Liggaamsmassa / Body Weight 12 Mths	6.0280 *
Skoonvaagmassa / Clean Fleece Weight	0.1481 =
Veseldikte / Fibre Diameter	0.2243 =
Algemene Meriete / General Merit	12.1100 +
Moeder / Dam	SP170128
Parings - Lammers / Matings - Lambs	5
Vaar / Sire	JV190176
Notas / Notes:	

Prys / Price:

OLYVENBOSCH DOHNES

Lot Nr / Lot No	7	Lot Nr / Lot No	8
Ram Nr / Ram No	SP220655	Ram Nr / Ram No	SP220682
Simbool / Symbol	AA	Simbool / Symbol	A
Geboorte Status / Birth Status	1	Geboorte Status / Birth Status	1
Eienskap / Trait	VTW/EBV	Eienskap / Trait	VTW/EBV
Lammers Gespeen / Lambs Weaned (%)	3.1008	Lammers Gespeen / Lambs Weaned (%)	-0.1608
Speen Maternaal / Wean Maternal	0.0620	Speen Maternaal / Wean Maternal	0.0470
Speen Direk / Wean Direct	3.2462	Speen Direk / Wean Direct	1.9149
Liggaamsmassa / Body Weight 12 Mths	2.7292	Liggaamsmassa / Body Weight 12 Mths	2.4011
Skoonvaqmassa / Clean Fleece Weight	0.2037	Skoonvaqmassa / Clean Fleece Weight	0.1551
Veseldikte / Fibre Diameter	-0.2006	Veseldikte / Fibre Diameter	0.4039
Algemene Meriete / General Merit	12.3400	Algemene Meriete / General Merit	4.9600
Moeder / Dam	SP200183	Moeder / Dam	SP200164
Parings - Lammers / Matings - Lambs	1	Parings - Lammers / Matings - Lambs	2
Vaar / Sire	VK191119	Vaar / Sire	XP180584
Notas / Notes:		Notas / Notes:	
Prys / Price:		Prys / Price:	

OLYVENBOSCH DOHNES

Lot Nr / Lot No	9	Lot Nr / Lot No	10
Ram Nr / Ram No	SP220453	Ram Nr / Ram No	SP220469
Simbool / Symbol	A	Simbool / Symbol	AA
Geboorte Status / Birth Status	2	Geboorte Status / Birth Status	1
Eienskap / Trait	VTW/EBV	Eienskap / Trait	VTW/EBV
Lammers Gespeen / Lambs Weaned (%)	3.7217	Lammers Gespeen / Lambs Weaned (%)	3.1101
Speen Maternaal / Wean Maternal	-0.2315	Speen Maternaal / Wean Maternal	0.2694
Speen Direk / Wean Direct	1.6788	Speen Direk / Wean Direct	3.1230
Liggaamsmassa / Body Weight 12 Mths	2.7023	Liggaamsmassa / Body Weight 12 Mths	4.2316
Skoonvaqmassa / Clean Fleece Weight	0.1856	Skoonvaqmassa / Clean Fleece Weight	0.0654
Veseldikte / Fibre Diameter	0.1545	Veseldikte / Fibre Diameter	-0.5274
Algemene Meriete / General Merit	5.5600	Algemene Meriete / General Merit	11.8400
Moeder / Dam	SP170243	Moeder / Dam	SP160335
Parings - Lammers / Matings - Lambs	5	Parings - Lammers / Matings - Lambs	6
Vaar / Sire	VK191119	Vaar / Sire	JW170679
Notas / Notes:		Notas / Notes:	
Prys / Price:		Prys / Price:	



MSD

Animal Health

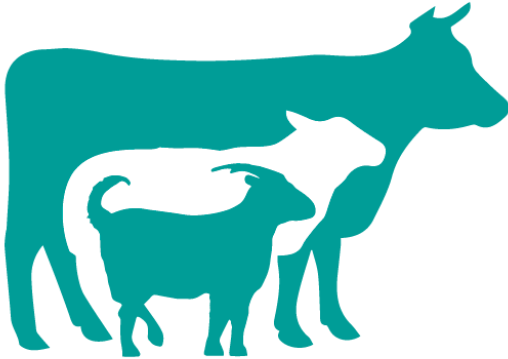

Bredasdorp
Caledon
Heidelberg
Laingsburg
Robertson
Swellendam
Worcester

JEÁN JORDAAN - 083 645 4359



www.msd-animal-health.co.za

OLYVENBOSCH DOHNES

Lot Nr / Lot No	11	Lot Nr / Lot No	12
Ram Nr / Ram No	SP220598	Ram Nr / Ram No	SP220748
Simbool / Symbol	AA	Simbool / Symbol	A
Geboorte Status / Birth Status	2	Geboorte Status / Birth Status	1
Eienskap / Trait	VTW/EBV	Eienskap / Trait	VTW/EBV
Lammers Gespeen / Lambs Weaned (%)	0.7310	Lammers Gespeen / Lambs Weaned (%)	-2.2279
Speen Maternaal / Wean Maternal	0.0262	Speen Maternaal / Wean Maternal	0.4862
Speen Direk / Wean Direct	3.4983	Speen Direk / Wean Direct	1.3334
Liggaamsmassa / Body Weight 12 Mths	5.4557	Liggaamsmassa / Body Weight 12 Mths	2.7701
Skoonvaqmassa / Clean Fleece Weight	0.1161	Skoonvaqmassa / Clean Fleece Weight	0.0959
Veseldikte / Fibre Diameter	-1.3030	Veseldikte / Fibre Diameter	-0.1075
Algemene Meriete / General Merit	17.3900	Algemene Meriete / General Merit	7.3100
Moeder / Dam	SP180292	Moeder / Dam	SP200182
Parings - Lammers / Matings - Lambs	4	Parings - Lammers / Matings - Lambs	1
Vaar / Sire	JV190176	Vaar / Sire	XP180584
Notas / Notes:		Notas / Notes:	
Prys / Price:		Prys / Price:	

OLYVENBOSCH DOHNES

Lot Nr / Lot No	13	Lot Nr / Lot No	14
Ram Nr / Ram No	SP220533	Ram Nr / Ram No	SP220412
Simbool / Symbol	AA	Simbool / Symbol	AA
Geboorte Status / Birth Status	2	Geboorte Status / Birth Status	3
Eienskap / Trait	VTW/EBV	Eienskap / Trait	VTW/EBV
Lammers Gespeen / Lambs Weaned (%)	6.4383	Lammers Gespeen / Lambs Weaned (%)	3.1584
Speen Maternaal / Wean Maternal	1.0362	Speen Maternaal / Wean Maternal	0.4315
Speen Direk / Wean Direct	1.6394	Speen Direk / Wean Direct	1.8322
Liggaamsmassa / Body Weight 12 Mths	3.0420	Liggaamsmassa / Body Weight 12 Mths	2.2532
Skoonvaqmassa / Clean Fleece Weight	0.1215	Skoonvaqmassa / Clean Fleece Weight	0.1250
Veseldikte / Fibre Diameter	-0.0628	Veseldikte / Fibre Diameter	-0.2682
Algemene Meriete / General Merit	10.3800	Algemene Meriete / General Merit	9.6800
Moeder / Dam	SP190574	Moeder / Dam	SP180376
Parings - Lammers / Matings - Lambs	3	Parings - Lammers / Matings - Lambs	4
Vaar / Sire	JW170679	Vaar / Sire	JV190176
Notas / Notes:		Notas / Notes:	
Prys / Price:		Prys / Price:	

OLYVENBOSCH DOHNES

Lot Nr / Lot No	15	Lot Nr / Lot No	16
Ram Nr / Ram No	SP220539	Ram Nr / Ram No	SP220590
Simbool / Symbol	A	Simbool / Symbol	A
Geboorte Status / Birth Status	2	Geboorte Status / Birth Status	2
Eienskap / Trait	VTW/EBV	Eienskap / Trait	VTW/EBV
Lammers Gespeen / Lambs Weaned (%)	3.2569	Lammers Gespeen / Lambs Weaned (%)	4.8452
Speen Maternaal / Wean Maternal	0.5679	Speen Maternaal / Wean Maternal	0.2084
Speen Direk / Wean Direct	1.8173	Speen Direk / Wean Direct	2.5027
Liggaamsmassa / Body Weight 12 Mths	1.9524	Liggaamsmassa / Body Weight 12 Mths	2.8330
Skoonvaqmassa / Clean Fleece Weight	0.0736	Skoonvaqmassa / Clean Fleece Weight	0.0319
Veseldikte / Fibre Diameter	0.8683	Veseldikte / Fibre Diameter	0.4612
Algemene Meriete / General Merit	2.2400	Algemene Meriete / General Merit	3.7000
Moeder / Dam	SP160288	Moeder / Dam	SP160217
Parings - Lammers / Matings - Lambs	5	Parings - Lammers / Matings - Lambs	6
Vaar / Sire	JW170679	Vaar / Sire	JW170679
Notas / Notes:		Notas / Notes:	
Prys / Price:		Prys / Price:	

OLYVENBOSCH DOHNES

Lot Nr / Lot No	17	Lot Nr / Lot No	18
Ram Nr / Ram No	SP220494	Ram Nr / Ram No	SP220553
Simbool / Symbol	AA	Simbool / Symbol	A
Geboorte Status / Birth Status	2	Geboorte Status / Birth Status	2
Eienskap / Trait	VTW/EBV	Eienskap / Trait	VTW/EBV
Lammers Gespeen / Lambs Weaned (%)	6.3021	Lammers Gespeen / Lambs Weaned (%)	4.1308
Speen Maternaal / Wean Maternal	0.7473	Speen Maternaal / Wean Maternal	0.5508
Speen Direk / Wean Direct	1.8972	Speen Direk / Wean Direct	2.2262
Liggaamsmassa / Body Weight 12 Mths	3.2121	Liggaamsmassa / Body Weight 12 Mths	4.7694
Skoonvaqmassa / Clean Fleece Weight	0.1220	Skoonvaqmassa / Clean Fleece Weight	0.1191
Veseldikte / Fibre Diameter	-0.7612	Veseldikte / Fibre Diameter	0.3877
Algemene Meriete / General Merit	13.9500	Algemene Meriete / General Merit	6.8700
Moeder / Dam	SP160118	Moeder / Dam	SP180272
Parings - Lammers / Matings - Lambs	6	Parings - Lammers / Matings - Lambs	4
Vaar / Sire	JW170679	Vaar / Sire	VK191119
Notas / Notes:		Notas / Notes:	
Prys / Price:		Prys / Price:	

OLYVENBOSCH DOHNES

Lot Nr / Lot No	19	Lot Nr / Lot No	20
Ram Nr / Ram No	SP220456	Ram Nr / Ram No	SP220495
Simbool / Symbol	A	Simbool / Symbol	AA
Geboorte Status / Birth Status	2	Geboorte Status / Birth Status	2
Eienskap / Trait	VTW/EBV	VTW/EBV	Sim/Svm
Lammers Gespeen / Lambs Weaned (%)	1.1293	Lammers Gespeen / Lambs Weaned (%)	6.3021
Speen Maternaal / Wean Maternal	0.5790	Speen Maternaal / Wean Maternal	0.5231
Speen Direk / Wean Direct	0.7379	Speen Direk / Wean Direct	2.2655
Liggaamsmassa / Body Weight 12 Mths	3.0480	Liggaamsmassa / Body Weight 12 Mths	3.2755
Skoonvaqmassa / Clean Fleece Weight	0.0511	Skoonvaqmassa / Clean Fleece Weight	0.2138
Veseldikte / Fibre Diameter	-0.6419	Veseldikte / Fibre Diameter	-1.0212
Algemene Meriete / General Merit	8.7200	Algemene Meriete / General Merit	17.3700
Moeder / Dam	SP190633	Moeder / Dam	SP160118
Parings - Lammers / Matings - Lambs	3	Parings - Lammers / Matings - Lambs	6
Vaar / Sire	JV190176	Vaar / Sire	JW170679
Notas / Notes:		Notas / Notes:	
Prys / Price:		Prys / Price:	



NITROPHOSKA

— KUNSMIS | FERTILISER —

JOHAN CONRADIE

Bemarkingsverteenwoordiger

T : +27 22 433 2326 C : +27 82 776 4920

johanc@nitrophoska.co.za

www.nitrophoska.co.za

Langstraat 30 - Moorreesburg



OLYVENBOSCH DOHNES

Lot Nr / Lot No	21	Lot Nr / Lot No	22
Ram Nr / Ram No	SP220537	Ram Nr / Ram No	SP220652
Simbool / Symbol	A	Simbool / Symbol	A
Geboorte Status / Birth Status	2	Geboorte Status / Birth Status	1
Eienskap / Trait	VTW/EBV	Eienskap / Trait	VTW/EBV
Lammers Gespeen / Lambs Weaned (%)	5.5742	Lammers Gespeen / Lambs Weaned (%)	4.0291
Speen Maternaal / Wean Maternal	0.4866	Speen Maternaal / Wean Maternal	-0.0717
Speen Direk / Wean Direct	2.8238	Speen Direk / Wean Direct	2.9428
Liggaamsmassa / Body Weight 12 Mths	3.5873	Liggaamsmassa / Body Weight 12 Mths	4.4131
Skoonvaqmassa / Clean Fleece Weight	0.1467	Skoonvaqmassa / Clean Fleece Weight	0.2563
Veseldikte / Fibre Diameter	-0.4461	Veseldikte / Fibre Diameter	0.4434
Algemene Meriete / General Merit	13.4000	Algemene Meriete / General Merit	8.5100
Moeder / Dam	SP190522	Moeder / Dam	SP200373
Parings - Lammers / Matings - Lambs	3	Parings - Lammers / Matings - Lambs	2
Vaar / Sire	JW170679	Vaar / Sire	VK191119
Notas / Notes:		Notas / Notes:	
Prys / Price:		Prys / Price:	

OLYVENBOSCH DOHNES

Lot Nr / Lot No	23	Lot Nr / Lot No	24
Ram Nr / Ram No	SP220593	Ram Nr / Ram No	SP220636
Simbool / Symbol	AA	Simbool / Symbol	A
Geboorte Status / Birth Status	2	Geboorte Status / Birth Status	2
Eienskap / Trait	VTW/EBV	Eienskap / Trait	VTW/EBV
Lammers Gespeen / Lambs Weaned (%)	4.7950	Lammers Gespeen / Lambs Weaned (%)	-2.4901
Speen Maternaal / Wean Maternal	0.5051	Speen Maternaal / Wean Maternal	0.8308
Speen Direk / Wean Direct	4.0350	Speen Direk / Wean Direct	0.8347
Liggaamsmassa / Body Weight 12 Mths	5.2191	Liggaamsmassa / Body Weight 12 Mths	1.5811
Skoonvaqmassa / Clean Fleece Weight	0.3525	Skoonvaqmassa / Clean Fleece Weight	0.0925
Veseldikte / Fibre Diameter	-0.6534	Veseldikte / Fibre Diameter	0.4973
Algemene Meriete / General Merit	21.6400	Algemene Meriete / General Merit	3.9800
Moeder / Dam	SP190641	Moeder / Dam	SP180215
Parings - Lammers / Matings - Lambs	2	Parings - Lammers / Matings - Lambs	3
Vaar / Sire	JW170679	Vaar / Sire	JV190176
Notas / Notes:		Notas / Notes:	
Prys / Price:		Prys / Price:	

OLYVENBOSCH DOHNES

Lot Nr / Lot No	25	Lot Nr / Lot No	26
Ram Nr / Ram No	SP220692	Ram Nr / Ram No	SP220527
Simbool / Symbol	A	Simbool / Symbol	AA
Geboorte Status / Birth Status	2	Geboorte Status / Birth Status	1
Eienskap / Trait	VTW/EBV	Eienskap / Trait	VTW/EBV
Lammers Gespeen / Lambs Weaned (%)	2.4501	Lammers Gespeen / Lambs Weaned (%)	6.0924
Speen Maternaal / Wean Maternal	-0.2982	Speen Maternaal / Wean Maternal	0.5963
Speen Direk / Wean Direct	0.2352	Speen Direk / Wean Direct	3.3080
Liggaamsmassa / Body Weight 12 Mths	1.5564	Liggaamsmassa / Body Weight 12 Mths	4.3827
Skoonvaqmassa / Clean Fleece Weight	0.3818	Skoonvaqmassa / Clean Fleece Weight	0.2171
Veseldikte / Fibre Diameter	0.1198	Veseldikte / Fibre Diameter	0.0806
Algemene Meriete / General Merit	6.9700	Algemene Meriete / General Merit	13.1800
Moeder / Dam	SP180405	Moeder / Dam	SP190583
Parings - Lammers / Matings - Lambs	3	Parings - Lammers / Matings - Lambs	2
Vaar / Sire	BT190018	Vaar / Sire	JW170679
Notas / Notes:		Notas / Notes:	
Prys / Price:		Prys / Price:	

OLYVENBOSCH DOHNES

Lot Nr / Lot No	27	Lot Nr / Lot No	28
Ram Nr / Ram No	SP220449	Ram Nr / Ram No	SP220480
Simbool / Symbol	AA	Simbool / Symbol	A
Geboorte Status / Birth Status	1	Geboorte Status / Birth Status	1
Eienskap / Trait	VTW/EBV	Eienskap / Trait	VTW/EBV
Lammers Gespeen / Lambs Weaned (%)	3.7597	Lammers Gespeen / Lambs Weaned (%)	2.2441
Speen Maternaal / Wean Maternal	-0.0360	Speen Maternaal / Wean Maternal	0.2040
Speen Direk / Wean Direct	3.5118	Speen Direk / Wean Direct	2.0415
Liggaamsmassa / Body Weight 12 Mths	5.4681	Liggaamsmassa / Body Weight 12 Mths	2.2040
Skoonvaagmassa / Clean Fleece Weight	0.1978	Skoonvaagmassa / Clean Fleece Weight	0.4040
Veseldikte / Fibre Diameter	-0.6651	Veseldikte / Fibre Diameter	-0.7524
Algemene Meriete / General Merit	15.1400	Algemene Meriete / General Merit	18.2400
Moeder / Dam	SP170248	Moeder / Dam	SP190405
Parings - Lammers / Matings - Lambs	4	Parings - Lammers / Matings - Lambs	3
Vaar / Sire	BT190018	Vaar / Sire	BT190018
Notas / Notes:		Notas / Notes:	
Prys / Price:		Prys / Price:	

OLYVENBOSCH DOHNES

Lot Nr / Lot No	29	Lot Nr / Lot No	30
Ram Nr / Ram No	SP220548	Ram Nr / Ram No	SP220733
Simbool / Symbol	AA	Simbool / Symbol	A
Geboorte Status / Birth Status	2	Geboorte Status / Birth Status	1
Eienskap / Trait	VTW/EBV	Eienskap / Trait	VTW/EBV
Lammers Gespeen / Lambs Weaned (%)	6.7765	Lammers Gespeen / Lambs Weaned (%)	2.1626
Speen Maternaal / Wean Maternal	0.3646	Speen Maternaal / Wean Maternal	-0.5847
Speen Direk / Wean Direct	2.1884	Speen Direk / Wean Direct	1.6012
Liggaamsmassa / Body Weight 12 Mths	3.7520	Liggaamsmassa / Body Weight 12 Mths	2.6739
Skoonvaqmassa / Clean Fleece Weight	0.0499	Skoonvaqmassa / Clean Fleece Weight	0.3654
Veseldikte / Fibre Diameter	-0.6499	Veseldikte / Fibre Diameter	0.0762
Algemene Meriete / General Merit	10.7600	Algemene Meriete / General Merit	8.4300
Moeder / Dam	SP190433	Moeder / Dam	SP180434
Parings - Lammers / Matings - Lambs	3	Parings - Lammers / Matings - Lambs	4
Vaar / Sire	JW170679	Vaar / Sire	BT190018
Notas / Notes:		Notas / Notes:	
Prys / Price:		Prys / Price:	



022 448 1921
info@delico.co.za
www.delico.co.za

Franschoek, Langebaan, Worcester,
Stellenbosch, George, South Africa



OLYVENBOSCH DOHNES

Lot Nr / Lot No	31	Lot Nr / Lot No	32
Ram Nr / Ram No	SP220645	Ram Nr / Ram No	SP220448
Simbool / Symbol	AA	Simbool / Symbol	A
Geboorte Status / Birth Status	2	Geboorte Status / Birth Status	2
Eienskap / Trait	VTW/EBV	Eienskap / Trait	VTW/EBV
Lammers Gespeen / Lambs Weaned (%)	3.2416	Lammers Gespeen / Lambs Weaned (%)	2.0992
Speen Maternaal / Wean Maternal	0.5185	Speen Maternaal / Wean Maternal	0.2081
Speen Direk / Wean Direct	2.5620	Speen Direk / Wean Direct	1.3100
Liggaamsmassa / Body Weight 12 Mths	3.9981	Liggaamsmassa / Body Weight 12 Mths	2.4246
Skoonvaqmassa / Clean Fleece Weight	0.2961	Skoonvaqmassa / Clean Fleece Weight	0.1002
Veseldikte / Fibre Diameter	0.0609	Veseldikte / Fibre Diameter	-0.0221
Algemene Meriete / General Merit	13.2600	Algemene Meriete / General Merit	5.7500
Moeder / Dam	SP200282	Moeder / Dam	SP180276
Parings - Lammers / Matings - Lambs	2	Parings - Lammers / Matings - Lambs	3
Vaar / Sire	JV190176	Vaar / Sire	JV190176
Notas / Notes:		Notas / Notes:	
Prys / Price:		Prys / Price:	

OLYVENBOSCH DOHNES

Lot Nr / Lot No	33	Lot Nr / Lot No	34
Ram Nr / Ram No	SP220683	Ram Nr / Ram No	SP220650
Simbool / Symbol	AA	Simbool / Symbol	AA
Geboorte Status / Birth Status	1	Geboorte Status / Birth Status	1
Eienskap / Trait	VTW/EBV Sim/Sym	Eienskap / Trait	VTW/EBV Sim/Sym
Lammers Gespeen / Lambs Weaned (%)	3.5608 +	Lammers Gespeen / Lambs Weaned (%)	1.1453 +
Speen Maternaal / Wean Maternal	0.6373 +	Speen Maternaal / Wean Maternal	0.0162 =
Speen Direk / Wean Direct	1.3060 +	Speen Direk / Wean Direct	1.6008 +
Liggaamsmassa / Body Weight 12 Mths	2.7820 +	Liggaamsmassa / Body Weight 12 Mths	2.9104 +
Skoonvaqmassa / Clean Fleece Weight	-0.0196 -	Skoonvaqmassa / Clean Fleece Weight	0.2209 +
Veseldikte / Fibre Diameter	-0.7040 *	Veseldikte / Fibre Diameter	-0.5453 +
Algemene Meriete / General Merit	8.8900 +	Algemene Meriete / General Merit	11.3600 +
Moeder / Dam	SP200210	Moeder / Dam	SP200319
Parings - Lammers / Matings - Lambs	2 3	Parings - Lammers / Matings - Lambs	2 3
Vaar / Sire	BT190018	Vaar / Sire	BT190018
Notas / Notes:		Notas / Notes:	
Prys / Price:		Prys / Price:	

OLYVENBOSCH DOHNES

Lot Nr / Lot No	35	Lot Nr / Lot No	36
Ram Nr / Ram No	SP220693	Ram Nr / Ram No	SP220700
Simbool / Symbol	A	Simbool / Symbol	AA
Geboorte Status / Birth Status	2	Geboorte Status / Birth Status	2
Eienskap / Trait	VTW/EBV	Eienskap / Trait	VTW/EBV
Lammers Gespeen / Lambs Weaned (%)	2.4501	Lammers Gespeen / Lambs Weaned (%)	6.7699
Speen Maternaal / Wean Maternal	-0.3922	Speen Maternaal / Wean Maternal	0.0717
Speen Direk / Wean Direct	0.5921	Speen Direk / Wean Direct	3.5523
Liggaamsmassa / Body Weight 12 Mths	1.9053	Liggaamsmassa / Body Weight 12 Mths	4.8844
Skoonvaqmassa / Clean Fleece Weight	0.4215	Skoonvaqmassa / Clean Fleece Weight	0.3063
Veseldikte / Fibre Diameter	-0.0577	Veseldikte / Fibre Diameter	0.1610
Algemene Meriete / General Merit	9.2400	Algemene Meriete / General Merit	13.0700
Moeder / Dam	SP180405	Moeder / Dam	SP190498
Parings - Lammers / Matings - Lambs	3	Parings - Lammers / Matings - Lambs	3
Vaar / Sire	BT190018	Vaar / Sire	JW170679
Notas / Notes:		Notas / Notes:	
Prys / Price:		Prys / Price:	

OLYVENBOSCH DOHNES

Lot Nr / Lot No	37	Lot Nr / Lot No	38
Ram Nr / Ram No	SP220643	Ram Nr / Ram No	SP220434
Simbool / Symbol	A	Simbool / Symbol	AA
Geboorte Status / Birth Status	2	Geboorte Status / Birth Status	2
Eienskap / Trait	VTW/EBV	Eienskap / Trait	VTW/EBV
Lammers Gespeen / Lambs Weaned (%)	4.0713	Lammers Gespeen / Lambs Weaned (%)	0.6817
Speen Maternaal / Wean Maternal	-0.3557	Speen Maternaal / Wean Maternal	-0.6481
Speen Direk / Wean Direct	2.4170	Speen Direk / Wean Direct	2.3161
Liggaamsmassa / Body Weight 12 Mths	2.4263	Liggaamsmassa / Body Weight 12 Mths	4.1879
Skoonvaagmassa / Clean Fleece Weight	0.2211	Skoonvaagmassa / Clean Fleece Weight	0.4579
Veseldikte / Fibre Diameter	0.0815	Veseldikte / Fibre Diameter	-0.8452
Algemene Meriete / General Merit	7.7400	Algemene Meriete / General Merit	17.1600
Moeder / Dam	SP180269	Moeder / Dam	SP180408
Parings - Lammers / Matings - Lambs	4	Parings - Lammers / Matings - Lambs	3
Vaar / Sire	VK191119	Vaar / Sire	VK191119
Notas / Notes:		Notas / Notes:	
Prys / Price:		Prys / Price:	

OLYVENBOSCH DOHNES

Lot Nr / Lot No	39	Lot Nr / Lot No	40
Ram Nr / Ram No	SP220477	Ram Nr / Ram No	SP220734
Simbool / Symbol	A	Simbool / Symbol	AA
Geboorte Status / Birth Status	1	Geboorte Status / Birth Status	1
Eienskap / Trait	VTW/EBV	Eienskap / Trait	VTW/EBV
Lammers Gespeen / Lambs Weaned (%)	2.1701	Lammers Gespeen / Lambs Weaned (%)	0.4245
Speen Maternaal / Wean Maternal	0.5659	Speen Maternaal / Wean Maternal	-0.0277
Speen Direk / Wean Direct	2.8716	Speen Direk / Wean Direct	1.1078
Liggaamsmassa / Body Weight 12 Mths	4.1370	Liggaamsmassa / Body Weight 12 Mths	1.0028
Skoonvaqmassa / Clean Fleece Weight	-0.1119	Skoonvaqmassa / Clean Fleece Weight	0.3337
Veseldikte / Fibre Diameter	-1.0580	Veseldikte / Fibre Diameter	-0.2059
Algemene Meriete / General Merit	11.7900	Algemene Meriete / General Merit	10.6500
Moeder / Dam	SP190607	Moeder / Dam	SP180226
Parings - Lammers / Matings - Lambs	3	Parings - Lammers / Matings - Lambs	4
Vaar / Sire	JW170679	Vaar / Sire	JV190176
Notas / Notes:		Notas / Notes:	
Prys / Price:		Prys / Price:	



AGRIMARK

Plant en oes. Droom en doen. Versorg en groei.

Agrimark is daar vir almal wat graag moue oprol en dinge doen – van die geesdriftige groentjies tot dié wat al gekonfyt is. Vir meer as 100 jaar al ondersteun ons produsente en bedryfsleiers in die veebedryf om 'n sukses van lewendehawe te maak.

Tom Mentoor

Bestuurder: Agrimark Eendekuil

T +27 (0)22 9421 700 C +27 (0)82 576 2694

E tom.mentoor@kaapagri.co.za

• AGRILEEFSTYL • AGRINSETTE • FINANSIERING • VERPAKKING • MEGANISASIE

In winkels & aanlyn | www.agrimark.co.za



OLYVENBOSCH DOHNES

Lot Nr / Lot No	41	Lot Nr / Lot No	42
Ram Nr / Ram No	SP220442	Ram Nr / Ram No	SP220702
Simbool / Symbol	A	Simbool / Symbol	A
Geboorte Status / Birth Status	2	Geboorte Status / Birth Status	1
Eienskap / Trait	VTW/EBV	Eienskap / Trait	VTW/EBV
Lammers Gespeen / Lambs Weaned (%)	1.0814	Lammers Gespeen / Lambs Weaned (%)	-2.9214
Speen Maternaal / Wean Maternal	-0.3475	Speen Maternaal / Wean Maternal	0.5612
Speen Direk / Wean Direct	0.6567	Speen Direk / Wean Direct	0.5518
Liggaamsmassa / Body Weight 12 Mths	1.8253	Liggaamsmassa / Body Weight 12 Mths	1.9501
Skoonvaqmassa / Clean Fleece Weight	0.2442	Skoonvaqmassa / Clean Fleece Weight	-0.0333
Veseldikte / Fibre Diameter	0.3000	Veseldikte / Fibre Diameter	-0.5481
Algemene Meriete / General Merit	3.5000	Algemene Meriete / General Merit	5.8600
Moeder / Dam	SP190430	Moeder / Dam	SP180312
Parings - Lammers / Matings - Lambs	3	Parings - Lammers / Matings - Lambs	4
Vaar / Sire	JV190176	Vaar / Sire	JV190176
Notas / Notes:		Notas / Notes:	
Prys / Price:		Prys / Price:	

OLYVENBOSCH DOHNES

Lot Nr / Lot No	43	Lot Nr / Lot No	44
Ram Nr / Ram No	SP220617	Ram Nr / Ram No	SP220575
Simbool / Symbol	AA	Simbool / Symbol	A
Geboorte Status / Birth Status	2	Geboorte Status / Birth Status	2
Eienskap / Trait	VTW/EBV	Eienskap / Trait	VTW/EBV
Lammers Gespeen / Lambs Weaned (%)	5.7298	Lammers Gespeen / Lambs Weaned (%)	4.0921
Speen Maternaal / Wean Maternal	0.7962	Speen Maternaal / Wean Maternal	0.3081
Speen Direk / Wean Direct	3.1430	Speen Direk / Wean Direct	2.5631
Liggaamsmassa / Body Weight 12 Mths	5.6909	Liggaamsmassa / Body Weight 12 Mths	2.3489
Skoonvaqmassa / Clean Fleece Weight	0.1059	Skoonvaqmassa / Clean Fleece Weight	-0.0103
Veseldikte / Fibre Diameter	0.4656	Veseldikte / Fibre Diameter	-0.2418
Algemene Meriete / General Merit	8.8900	Algemene Meriete / General Merit	7.5000
Moeder / Dam	SP200413	Moeder / Dam	SP160275
Parings - Lammers / Matings - Lambs	2	Parings - Lammers / Matings - Lambs	6
Vaar / Sire	JW170679	Vaar / Sire	JW170679
Notas / Notes:		Notas / Notes:	
Prys / Price:		Prys / Price:	

OLYVENBOSCH DOHNES

Lot Nr / Lot No	45	Lot Nr / Lot No	46
Ram Nr / Ram No	SP220521	Ram Nr / Ram No	SP220454
Simbool / Symbol	A	Simbool / Symbol	AA
Geboorte Status / Birth Status	2	Geboorte Status / Birth Status	2
Eienskap / Trait	VTW/EBV	Eienskap / Trait	VTW/EBV
Lammers Gespeen / Lambs Weaned (%)	-1.0007	Lammers Gespeen / Lambs Weaned (%)	3.7217
Speen Maternaal / Wean Maternal	0.5820	Speen Maternaal / Wean Maternal	-0.2890
Speen Direk / Wean Direct	1.0144	Speen Direk / Wean Direct	1.8478
Liggaamsmassa / Body Weight 12 Mths	2.6016	Liggaamsmassa / Body Weight 12 Mths	2.9829
Skoonvaqmassa / Clean Fleece Weight	0.1525	Skoonvaqmassa / Clean Fleece Weight	0.1535
Veseldikte / Fibre Diameter	0.5292	Veseldikte / Fibre Diameter	-0.7882
Algemene Meriete / General Merit	4.4800	Algemene Meriete / General Merit	10.6100
Moeder / Dam	SP170322	Moeder / Dam	SP170243
Parings - Lammers / Matings - Lambs	5	Parings - Lammers / Matings - Lambs	5
Vaar / Sire	JV190176	Vaar / Sire	VK191119
Notas / Notes:		Notas / Notes:	
Prys / Price:		Prys / Price:	

OLYVENBOSCH DOHNES

Lot Nr / Lot No	47	Lot Nr / Lot No	48
Ram Nr / Ram No	SP220569	Ram Nr / Ram No	SP220452
Simbool / Symbol	A	Simbool / Symbol	A
Geboorte Status / Birth Status	2	Geboorte Status / Birth Status	1
Eienskap / Trait	VTW/EBV	Eienskap / Trait	VTW/EBV
Lammers Gespeen / Lambs Weaned (%)	0.8097	Lammers Gespeen / Lambs Weaned (%)	6.4131
Speen Maternaal / Wean Maternal	0.0908	Speen Maternaal / Wean Maternal	0.9770
Speen Direk / Wean Direct	2.4544	Speen Direk / Wean Direct	3.9878
Liggaamsmassa / Body Weight 12 Mths	4.8235	Liggaamsmassa / Body Weight 12 Mths	5.0125
Skoonvaqmassa / Clean Fleece Weight	0.1794	Skoonvaqmassa / Clean Fleece Weight	-0.0634
Veseldikte / Fibre Diameter	0.2033	Veseldikte / Fibre Diameter	-0.8910
Algemene Meriete / General Merit	7.9300	Algemene Meriete / General Merit	15.6900
Moeder / Dam	SP180317	Moeder / Dam	SP180258
Parings - Lammers / Matings - Lambs	4	Parings - Lammers / Matings - Lambs	4
Vaar / Sire	BT190018	Vaar / Sire	JW170679
Notas / Notes:		Notas / Notes:	
Prys / Price:		Prys / Price:	

OLYVENBOSCH DOHNES

Lot Nr / Lot No	49	Lot Nr / Lot No	50
Ram Nr / Ram No	SP220573	Ram Nr / Ram No	SP220455
Simbool / Symbol	AA	Simbool / Symbol	A
Geboorte Status / Birth Status	2	Geboorte Status / Birth Status	2
Eienskap / Trait	VTW/EBV	VTW/EBV	Sim/Svm
Lammers Gespeen / Lambs Weaned (%)	4.5176	Lammers Gespeen / Lambs Weaned (%)	1.1293
Speen Maternaal / Wean Maternal	1.0287	Speen Maternaal / Wean Maternal	0.4385
Speen Direk / Wean Direct	3.9902	Speen Direk / Wean Direct	1.9635
Liggaamsmassa / Body Weight 12 Mths	5.0738	Liggaamsmassa / Body Weight 12 Mths	3.7160
Skoonvaqmassa / Clean Fleece Weight	0.1093	Skoonvaqmassa / Clean Fleece Weight	0.0944
Veseldikte / Fibre Diameter	-0.5193	Veseldikte / Fibre Diameter	-0.8019
Algemene Meriete / General Merit	17.4600	Algemene Meriete / General Merit	12.5000
Moeder / Dam	SP170348	Moeder / Dam	SP190633
Parings - Lammers / Matings - Lambs	5	Parings - Lammers / Matings - Lambs	3
Vaar / Sire	JW170679	Vaar / Sire	JV190176
Notas / Notes:		Notas / Notes:	
Prys / Price:		Prys / Price:	



WENKEM S.A.

No alternative for quality

Agricultural Chemical Distributors

JACO OLIVIER

C: 083 250 0616

E: contact.info@wenkem.co.za



OLYVENBOSCH DOHNES

Lot Nr / Lot No	51	Lot Nr / Lot No	52
Ram Nr / Ram No	SP220680	Ram Nr / Ram No	SP220745
Simbool / Symbol	A	Simbool / Symbol	AA
Geboorte Status / Birth Status	2	Geboorte Status / Birth Status	1
Eienskap / Trait	VTW/EBV	Eienskap / Trait	VTW/EBV
Lammers Gespeen / Lambs Weaned (%)	4.6764	Lammers Gespeen / Lambs Weaned (%)	-0.8378
Speen Maternaal / Wean Maternal	0.6859	Speen Maternaal / Wean Maternal	0.3116
Speen Direk / Wean Direct	2.0155	Speen Direk / Wean Direct	1.1856
Liggaamsmassa / Body Weight 12 Mths	3.8561	Liggaamsmassa / Body Weight 12 Mths	2.3565
Skoonvaagmassa / Clean Fleece Weight	0.1535	Skoonvaagmassa / Clean Fleece Weight	-0.0367
Veseldikte / Fibre Diameter	-0.0752	Veseldikte / Fibre Diameter	-1.0687
Algemene Meriete / General Merit	10.5200	Algemene Meriete / General Merit	9.1800
Moeder / Dam	SP180426	Moeder / Dam	SP200196
Parings - Lammers / Matings - Lambs	2	Parings - Lammers / Matings - Lambs	2
Vaar / Sire	JW170679	Vaar / Sire	XP180584
Notas / Notes:		Notas / Notes:	
Prys / Price:		Prys / Price:	

OLYVENBOSCH DOHNES

Lot Nr / Lot No	53	Lot Nr / Lot No	54
Ram Nr / Ram No	SP220622	Ram Nr / Ram No	SP220404
Simbool / Symbol	AA	Simbool / Symbol	A
Geboorte Status / Birth Status	2	Geboorte Status / Birth Status	2
Eienskap / Trait	VTW/EBV Sim/Sym	Eienskap / Trait	VTW/EBV Sim/Sym
Lammers Gespeen / Lambs Weaned (%)	3.7820 +	Lammers Gespeen / Lambs Weaned (%)	5.0472 *
Speen Maternaal / Wean Maternal	0.2107 +	Speen Maternaal / Wean Maternal	0.0120 =
Speen Direk / Wean Direct	4.8150 *	Speen Direk / Wean Direct	3.1242 *
Liggaamsmassa / Body Weight 12 Mths	5.0390 *	Liggaamsmassa / Body Weight 12 Mths	4.5417 *
Skoonvaqmassa / Clean Fleece Weight	0.1972 +	Skoonvaqmassa / Clean Fleece Weight	0.1784 +
Veseldikte / Fibre Diameter	0.1137 =	Veseldikte / Fibre Diameter	0.3813 -
Algemene Meriete / General Merit	14.0000 *	Algemene Meriete / General Merit	7.8500 +
Moeder / Dam	SP170314	Moeder / Dam	SP190437
Parings - Lammers / Matings - Lambs	3	Parings - Lammers / Matings - Lambs	3
Vaar / Sire	JW170679	Vaar / Sire	VK191119
Notas / Notes:		Notas / Notes:	
Prys / Price:		Prys / Price:	

OLYVENBOSCH DOHNES

Lot Nr / Lot No	55	Lot Nr / Lot No	56
Ram Nr / Ram No	SP220719	Ram Nr / Ram No	SP220701
Simbool / Symbol	A	Simbool / Symbol	AA
Geboorte Status / Birth Status	1	Geboorte Status / Birth Status	2
Eienskap / Trait	VTW/EBV	Eienskap / Trait	VTW/EBV
Lammers Gespeen / Lambs Weaned (%)	1.2141	Lammers Gespeen / Lambs Weaned (%)	6.7699
Speen Maternaal / Wean Maternal	-0.0388	Speen Maternaal / Wean Maternal	0.1722
Speen Direk / Wean Direct	2.2519	Speen Direk / Wean Direct	4.0381
Liggaamsmassa / Body Weight 12 Mths	4.7378	Liggaamsmassa / Body Weight 12 Mths	5.5911
Skoonvaqmassa / Clean Fleece Weight	0.2481	Skoonvaqmassa / Clean Fleece Weight	0.2264
Veseldikte / Fibre Diameter	-0.3443	Veseldikte / Fibre Diameter	-0.0111
Algemene Meriete / General Merit	11.8200	Algemene Meriete / General Merit	13.7000
Moeder / Dam	SP170252	Moeder / Dam	SP190498
Parings - Lammers / Matings - Lambs	5	Parings - Lammers / Matings - Lambs	3
Vaar / Sire	BT190018	Vaar / Sire	JW170679
Notas / Notes:		Notas / Notes:	
Prys / Price:		Prys / Price:	

OLYVENBOSCH DOHNES

Lot Nr / Lot No	57	Lot Nr / Lot No	58
Ram Nr / Ram No	SP220447	Ram Nr / Ram No	SP220505
Simbool / Symbol	AA	Simbool / Symbol	A
Geboorte Status / Birth Status	2	Geboorte Status / Birth Status	1
Eienskap / Trait	VTW/EBV	Eienskap / Trait	VTW/EBV
Lammers Gespeen / Lambs Weaned (%)	2.0992	Lammers Gespeen / Lambs Weaned (%)	3.3073
Speen Maternaal / Wean Maternal	-0.0804	Speen Maternaal / Wean Maternal	0.0657
Speen Direk / Wean Direct	2.2027	Speen Direk / Wean Direct	1.1702
Liggaamsmassa / Body Weight 12 Mths	2.5639	Liggaamsmassa / Body Weight 12 Mths	2.2912
Skoonvaqmassa / Clean Fleece Weight	0.2204	Skoonvaqmassa / Clean Fleece Weight	0.1544
Veseldikte / Fibre Diameter	-0.2726	Veseldikte / Fibre Diameter	0.5248
Algemene Meriete / General Merit	10.5200	Algemene Meriete / General Merit	2.8200
Moeder / Dam	SP180276	Moeder / Dam	SP180348
Parings - Lammers / Matings - Lambs	3	Parings - Lammers / Matings - Lambs	4
Vaar / Sire	JV190176	Vaar / Sire	JW170679
Notas / Notes:		Notas / Notes:	
Prys / Price:		Prys / Price:	

OLYVENBOSCH DOHNES

Lot Nr / Lot No	59	Lot Nr / Lot No	60
Ram Nr / Ram No	SP220718	Ram Nr / Ram No	SP220613
Simbool / Symbol	AA	Simbool / Symbol	A
Geboorte Status / Birth Status	2	Geboorte Status / Birth Status	2
Eienskap / Trait	VTW/EBV Sim/Sym	Eienskap / Trait	VTW/EBV Sim/Sym
Lammers Gespeen / Lambs Weaned (%)	2.2842 +	Lammers Gespeen / Lambs Weaned (%)	3.0687 +
Speen Maternaal / Wean Maternal	0.3871 +	Speen Maternaal / Wean Maternal	0.0263 =
Speen Direk / Wean Direct	3.1117 *	Speen Direk / Wean Direct	0.2221 -
Liggaamsmassa / Body Weight 12 Mths	3.9991 *	Liggaamsmassa / Body Weight 12 Mths	0.5612 -
Skoonvaqmassa / Clean Fleece Weight	0.0913 =	Skoonvaqmassa / Clean Fleece Weight	0.1555 =
Veseldikte / Fibre Diameter	-0.6308 +	Veseldikte / Fibre Diameter	0.1579 =
Algemene Meriete / General Merit	13.4700 +	Algemene Meriete / General Merit	3.0200 -
Moeder / Dam	SP200236	Moeder / Dam	SP200323
Parings - Lammers / Matings - Lambs	1 2	Parings - Lammers / Matings - Lambs	2 3
Vaar / Sire	XP180584	Vaar / Sire	JV190176
Notas / Notes:		Notas / Notes:	
Prys / Price:		Prys / Price:	

OLYVENBOSCH DOHNES

Lot Nr / Lot No	61
Ram Nr / Ram No	SP220422
Simbool / Symbol	A
Geboorte Status / Birth Status	2
Eienskap / Trait	VTW/EBV Sim/Sym
Lammers Gespeen / Lambs Weaned (%)	1.1164 +
Speen Matemaal / Wean Maternal	-0.2472 -
Speen Direk / Wean Direct	1.4187 +
Liqqaansmassa / Body Weight 12 Mths	1.9249 +
Skoonvaqmassa / Clean Fleece Weight	0.1749 +
Veseldikte / Fibre Diameter	-0.6828 +
Algemene Meriete / General Merit	9.7700 +
Moeder / Dam	SP180279
Parings - Lammers / Matings - Lambs	2 3
Vaar / Sire	VK191119
Notas / Notes:	

Prys / Price:

NOTAS

A series of 20 horizontal dotted lines for taking notes.

NOTAS

A series of 20 horizontal dotted lines for writing notes.

BKB



Dankie vir u teenwoordigheid.

Thank you for your support.

SERVICE EXCELLENCE

At BKB we value the importance of trust. Trusting that the rains will return and that the land will produce for those who nurture it. Knowing that trust cannot be bought, but rather earned over time through our actions and our commitment to you, through the good times and bad. We take pride in the relationships we have built with generations of clients, each underpinned by integrity and bound through a look in the eye and the shake of a hand.

WWW.BKB.CO.ZA

BKB

The Trusted Home of Agriculture
Die Betroubare Tuiste van Landbou



To scan, download
a free QR Code app

#SustainabilitySynergised

PEOPLE | PLANET | PROFIT

SERVICE EXCELLENCE | ENTREPRENEURSHIP | EARNINGS | EMPLOYEES | ENVIRONMENT

#IntegrityIntegrated