

47^{STE}

VEILING STELLENBOSCH - EISENBURG

UNIVERSITEIT STELLENBOSCH PRODUKSIEVEILING



VAN DOHNE MERINO EN SAVM RAMME



AANBOD



DOHNEMERINO'S

60 AA & A

Dohne Merino ramme

Beide die Dohnemerino- & SA Vleismerino is vanjaar 47 jaar oud. Belê in beproefdegenetika. Goeie kwaliteit ramme - prestasietoets en uitstekend aanpasbaar onder alle omstandighede. Goeie kwaliteit wol op goed geboude ramme = balans.

DONDERDAG 20 JULIE 2023

| 11:00 | Mariendahl, Eisenburg, Stellenbosch

Departement van Veekundige Wetenskappe

SA VLEISMERINO'S

20 SAVM ramme



NAVRAE: JAN OLIVIER (SKAAP EN WOL ADVISEUR, CALEDON) 082 771 3476
HENNIE HATTINGH (SKAAP EN WOL ADVISEUR, CALEDON) 082 786 1534
JOHN MORRIS (VERKOPER, STELLENBOSCH) 082 771 2285
AFSLAER: APPIE MARITZ 082 825 3895

AFSLAERS:
POSBUS 3, PAARL, 7620
RADIOWEG 56, KLIPHEUWEL, 7303
SEL: 082 825 3876
REG. NO 98/12435/06

TERME: Elektroniese betalings op dag van veiling. 2% Hanteringsfoel op alle kaarttransaksies. Elektroniese oorsplasingfasiliteite beskikbaar. FICA-dokumente word vereis by registrasieproses. Alle goedere word met 'n reserweprys verkoop en 'n reg bestaan om te ble deur of namens die eienaar of afslaa, tensy anders aangedui. Die regulasies van die Wet op Verbruikersbeskerming 2008 is beskikbaar by <http://www.gov.za/documents/consumer-protection-act-regulations>. Besigtig die veilingreëls by www.bkb.co.za.

BKB
LEWENDEHAWE &
AFSLAERSDIENSTE

NOVA FEEDS · VOERE



Met nuutste voer formulاسie tegnologie en akkurate ruvoer ontledings, word produkte spesifiek ontwikkel om in die behoefte van elke klient te voorsien.

Maksimum Opbrenge, Maksimum koste Effektiwiteit.



Malmesbury: 022 487 9100
Paterson: 042 235 1702

George: 044 871 2000
Pretoria: 012 562 0531

Besoek ons aanlyn:
www.novafeeds.co.za

BKB



Welkom by die veiling.
Welcome to the auction.



RULES OF AUCTION - TERMS AND CONDITIONS

1. This auction will be held under the control of BKB Limited (Pty) Limited (hereinafter referred to as the Auctioneer") with business premises situate at: Rhebok Street, Industrial Area, Humansdorp, 6300
2. The Auctioneer is hereby appointed by the Purchaser and Seller to act for and on behalf of the Purchaser and Seller as agent in accordance with Section 54 of the Value-Added Tax Act, 1991, in respect of all tax invoices, credit and/or debit notes in respect of all livestock, game and/or goods offered at the auction or any costs of transport and insurances premiums paid for on behalf of the Purchaser and Seller.
3. The rules of this auction shall comply with the provisions of Section 45 and all relevant regulations to the Consumer Protection Act 68 of 2008.
4. For greater clarity Section 45(1-4) states as follows:
 - 4.1 In this section, "auction" includes a sale in execution of or pursuant to a court order, to the extent that the order contemplates that the sale is to be conducted by an auction. 4.2 When goods are put up for sale by auction, each lot is, unless there is evidence to the contrary, regarded to be the subject of a separate transaction.
 - 4.3 A sale by auction is complete when the auctioneer announces its completion by the fall of the hammer, or in any other customary manner, and until that announcement is made, a bid may be retracted. 4.4 Notice must be given in advance that a lot or sale by auction is subject to:
 - 4.4.1 A reserved or upset price; or
 - 4.4.2 A right to bid by or on behalf of the owner or auctioneer, in which case the owner or auctioneer, or any one person on behalf of the owner or auctioneer, as the case may be, may bid at the auction.
5. Until the fall of the hammer as contemplated in Section 45(3) of the Act, any bid may be retracted or declined by the Auctioneer if not compliant with the regulations of the Consumer Protection Act.
6. The auction is not an absolute auction but subject to reserved prices settled by the sellers and as pointed out by the Auctioneer prior to the sale of the set asset or lot.
7. The auction shall take place at the date and time as advertised or publicised and will not be postponed or delayed to enable any member or group of the public to partake in the auction.
8. Should the Auctioneer become aware of any fault on advertising material or any other publication or amendment to these Rules of Auction, the Auctioneer will prior to the auction point out and when necessary amend such mistakes in the advertisement or publication.
9. Any person attending the auction to enter a bid, must prior to the auction register as a buyer on the bidders' roll and comply with the conditions as set out in Chapter 1 of FICA 2001. The purchaser shall sign the bidders' roll/card.
10. Any person who attends the auction to enter a bid on behalf of another person must be duly authorised thereto by means of a written letter of authority from its principal and such a person together with his principal must both register prior to the auction on the bidders' roll and provide all necessary information as required in Chapter 1 of the regulations issued in terms of FICA 2001 with regard to proof of its identity. The bidders' roll must be signed by such a person and on behalf of its principal.
11. Where the principal is a company the letters of authority shall appear on the letterhead of the company together with a certified copy of a resolution authorizing the person to bid on behalf of the company. (For purposes of this rule any reference to a company will include any reference to juristic person including partnerships, trusts or incorporated entities).
12. All purchasers have a right of inspection of all goods put up for sale and the auctioneer shall provide reasonable time and access prior to the start of the auction for such an inspection.
13. All livestock and goods are sold "voetstoots" and the purchasers do not enjoy the protection of Section 55 and 56 of the Consumer Protection Act.
14. Any information provided regarding the quality, breeding, age, date of insemination, condition, reproductive status or any information regarding health, production or mass or any other aspect of the livestock, is provided by the seller and any misrepresentation by the seller is without the cooperation or knowledge of the Auctioneer. Any right of recourse as a result of such misrepresentation shall be against the seller.
15. Any bid made does not include VAT which, where applicable, will be added to the bidding price for which a VAT invoice will be issued.
16. All sales are for cash and purchase price is payable immediately to the Auctioneer on acceptance of the bid unless otherwise arranged prior to the auction with the Auctioneer. Any payment made in cash is further subject to cash or any other handling fees. Should the Purchaser however fail to make payment within 7 days from date of delivery, BKB will be entitled to add interest calculated at the current bank prime rate plus 5% to the capital amount outstanding. The interest will be calculated monthly and capitalised.
17. Should the purchaser not pay the purchase price immediately and has failed to make arrangements for payment with the Auctioneer, then the Auctioneer can/will cancel the sale and treat the assets or lots as unsold lots which may again be presented on the auction for sale or be sold out of hand by means of liaison services, depending on the sellers mandate to the auctioneer.
18. Ownership in the lot or assets will remain that of the seller until the purchase price has been paid in full to the seller with the provision that the risk in the assets or lot passes to the purchaser at the fall of the hammer as set out in clause 24.
19. In the event that Purchaser has made necessary finance arrangements with BKB, the Purchaser hereby authorises BKB to pay the purchase price or costs of transport, insurance and any other agreed cost, minus BKB's commissions, on behalf of the Purchaser to the Seller and other service providers, in which event the said payment by BKB on behalf of the Purchaser will be deemed to be monies lent and advanced, the terms and conditions thereof being agreed with the Purchaser in a separate credit agreement or sale agreement. All payments made by BKB to the Seller on behalf of the Purchaser in terms of this clause will be made after the lapse of 5 (Five) working days from date of delivery of the asset to the Purchaser. Any payment made by BKB to the Seller prior to the lapse of the 5 (Five) working day period is made at the sole discretion of BKB and not an enforceable indulgence.
20. For as long as any amount is owing to BKB by the Purchaser, the Purchaser may not, where the assets are the subject of security of the Purchasers credit facility with BKB, relinquish possession of the said asset, nor may he cede the asset or any of its rights and obligations in terms of this agreement to a third party or otherwise encumber, sell or dispose of the said asset or allow it to become the subject of any right of retention, hypothec, pledge or any encumbrance, whatever the cause thereof may be. BKB may be entitled to cede its rights and obligations without affecting its rights of recourse for any monies still due to it.
21. In the event of the Seller already being indebted to BKB or any of its affiliates at the time of this auction, the Seller hereby irrevocably authorises BKB to set off the purchase price due to the Seller by BKB (minus BKB's commission) against the amounts due by the Seller to BKB.
22. Where BKB, in terms of a credit agreement, lent and advanced monies to the Purchaser for payment of the purchase price of any asset or payment of any transport costs or insurance premiums, no defence of whatsoever nature which the Purchaser may raise against the Seller or the transport contractor or the insurance company may be raised against BKB and the Purchaser shall still be obligated to pay all amounts owing, together with further interest and costs thereon raised in terms of the credit agreement or sale agreement, to be BKB. The conditions of this clause do not interfere with the rights, entitlements or remedies the Purchaser may have against the Seller, transport contractor or insurance company.
23. Neither the Purchaser, nor the Seller, shall be entitled to apply set-off or to retain any monies owing arising from any claim they may have against each other or BKB with regards to any amount owing in terms hereof. Each lot shall immediately after the fall of the hammer deemed to be delivered to the purchaser at which time the risk will pass to the purchaser who will at his own risk and cost remove the lots or assets from the auction terrain. Removal of any assets or lots however will not be allowed by the Auctioneer until payment of the purchase price by the purchaser or acceptable arrangements for payment thereof have been made by the purchaser with the Auctioneer.
24. Each lot shall immediately after the fall of the hammer deemed to be delivered to the purchaser at which time the risk will pass to the purchaser who will at his own risk and cost remove the lots or assets from the auction terrain. Removal of any assets or lots however will not be allowed by the Auctioneer until payment of the purchase price by the purchaser or acceptable arrangements for payment thereof have been made by the purchaser with the Auctioneer.
25. The Auctioneer will only be obliged to give reasons of the auction if such reasons are other than the voluntary sale of goods by its owners.
26. The bidders' roll and vendor roll will be available for inspection during the normal office hours at the business premises of the Auctioneer.
27. The rules of auction will only be read out at the auction if they were not available to the public at the place of business of the Auctioneer. In the event of livestock and game auctions, the rules of auction remain unchanged and are in general available at the business premises of the Auctioneer or on the website of the Auctioneer.
28. Under no circumstances will BKB be held liable for any loss or damage of any cause whatsoever albeit direct or indirect damages suffered by anyone if the livestock at the auction premises have to be placed under quarantine as a result of the presence of a livestock disease present. In such event BKB will have the right to cancel the auction as well as any already complete sales and no party will be entitled to have a right of recourse against BKB.
29. Any party requiring permits, removal certificate, documentation of identification or any other statutory prescribed document will solely be responsible for obtaining same. Any instructions to an auctioneer with regards to the loading, transporting, choice of transport contractors, insurance or choice of insurers will be executed at the sole risk of the person acquiring such services and the Auctioneer will not be held responsible for any losses whether direct or indirect which may be suffered as a result of giving effect to the instructions by the Auctioneer. The Auctioneer however does accept responsibility as contemplated in Section 35(2) of the Consumer Protection Act whilst the goods or lots are in the possession of the auctioneer. Any agreement entered into by the Auctioneer with a transport company or insurer is done so in its representative capacity of the seller or buyer. All transport costs or insurance premiums are therefore payable to the Auctioneer in cash except if acceptable alternative arrangements were made with the Auctioneer.
30. Both the seller and the buyer consent to the jurisdiction of the Magistrate's Court as contemplated in Section 45 of Act 32 of 1944 having regard to any action which the Auctioneer may institute against the buyer or seller irrespective of the cause of action. Notwithstanding the aforesaid the Auctioneer will have the sole and absolute discretion to institute action in any High Court with appropriate jurisdiction.
31. Any legal costs that BKB may have or will incur as a result of the non-compliance of the Purchaser and/or Seller in terms of its or their obligations herein, shall be recoverable by BKB, together with collection commissions from the Purchaser and/or Seller on a scale as between attorney and own client.
32. No variation, amendment, novation or addition to these terms and conditions will have the effect of BKB renouncing any of its rights in terms hereof, unless it is reduced to writing and signed by BKB.
33. No relaxation or indulgence by the Auctioneer must be interpreted as a waiver of any of the Auctioneer's rights in terms hereof. Such relaxation or indulgence must also not be interpreted as a novation hereof.
34. Should any condition be unlawful or become retrospectively unlawful, that unlawful condition shall be deemed to be amended to the extent and in the manner as is necessary to make it lawful or should such amendment be impossible, the unlawful conditions shall be deemed devisable from the remainder of the conditions and pro non scripto.
35. The cattle scale despite being calibrated, is not verified in term of the Legal Metrology Act.
36. The weight as displayed for each lot is an unverified indication of average weight and may not be relied on for purposes of entering a bid.
37. All sales of livestock are sales per head of cattle and not per kilogram
38. Rules of auctions and term and conditions in other languages can be asked for.



Stellenbosch

UNIVERSITY
IYUNIVESITHI
UNIVERSITEIT

forward together
sonke siya phambili
saam vorentoe

TERRA VINO STOET

EIENAAR / OWNER

**STELLENBOSCH UNIVERSITY
P.O. BOX 61
ELSENBURG
7607**

Kontak	John Morris
E-pos	jm3@sun.ac.za
Selfoon	082 771 2285
Telefoon	021 884 4460

VERWELKOMING

Ons span op Mariendahl Proefplaas verwelkom u op ons 47 ste produksieveiling. Beide ons Dohnemerino en SAVM stoetskuddes is vanjaar 49 jaar oud. Ons voorsien met trots al 47 jaar ramme aan ons gewaardeerde kliente. Beide ons stoeterye is van hulle stigting volledig prestasiegetoets en seleksie vir vrugbaarheid was nog altyd ons kernfokus met lampersentasies bokant 150% die norm. Vanjaar is 76% van ons aanbod meerling gebore ramme. Ons ramme word onder gewone boerderytoestande grootgemaak en hulle gehardheid en aanpasbaarheid word wyd erken. Ons doelwit is om ramme te teel wat 'n positiewe ekonomiese bydrae tot u boerdery kan maak. Die gemiddelde AM van ons Dohne aanbod vanjaar is R10-80. Ons bied ook vanjaar weereens slegs die Top 20 SAVM ramme aan.

Die feit dat ons kliente jaar na jaar terugkom is voldoende bewys van die kwaliteit wat ons aan u bied.

Aan ons kliente , borge en gaste dankie vir u teenwoordigheid en ondersteuning en geniet die dag saam met ons.

BESTUURS INLICHTING

2023

	Dohnemerino Ramme	SAVM Ramme
Groepgrootte:	Lot 1-57 213	Lot 58- 77 63
Veilings ouderdom van skape:	2022 16 Maande	2022 16 Maande
Toetsouderdom:	11 Maande	11 Maande
Datum laas geskeer:	30 Januarie 2023	30 Januarie 2023
Vrugbaarheid getoets:	05 Junie 2023	05 Junie 2023
Ramme geent teen:	Brucella ovis, Bloednier, Pasteurella, Bloutong,	
Veiling inspekteurs:	Hennie Hattingh (BKB) Jan Olivier (BKB)	Hennie Hattingh (BKB) Jan Olivier (BKB)

Geboorte status : 2 - Tweeling 3 - Drieling

Ramme geoefen vir fiksheid

OJD verklaring : Geïdentifiseer in kudde : nee Geent : nee



DOHNE MERINO

 (043)-6831330

 (043)-6831931

 61

STUTTERHEIM 4930

www.dohnemerino.com

manager@dohnemerino.org

DOHNEMERINO TELERSGENOOTSAP VAN SA
DOHNE MERINO BREED SOCIETY OF SA

Die taak van die Genootskap se lede is om ramme te teel, maar nie sommer enige ramme nie. Ons teel ramme wat INSTAAT is om PRODUKTIWITEIT te VERHOOG en dus die WINSGEWENDHEID van die wolskaap-kuddes in Suid Afrika.

Dohnetelers skenk in die seleksieprogram aandag aan eienskappe met kontant waarde. Dit sluit in reproduksie, lamgroeitempo, moedereienskappe en Merino wolproduksie. Nie alleen meet Dohnetelers hierdie belangrike eienskappe van hulle skape wat die akkuraatheid van seleksie verdubbel nie, maar hulle pas die mees doeltreffende teelbeginsels en bestuurstegnieke toe om te verseker dat die vordering vinnig en deurlopend is.

Dohnetelers werk as 'n span. Spangees, entoesiasme en toewyding is kenmerkend van almal. Dit is die redes vir die sukses van vele projekte wat die Genootskap onderneem. Dit is ook die rede vir die fenomenale sukses van die DOHNEMERINO skaapas.

**DEUR DOHNEMERINO RAMME TE
GEBRUIK KAN U OOK AANSLUIT BY
HIERDIE KRAGTIGE HULPBRON VAN
HOËR KUDDEPRODUKTIWITEIT**

The business of the members of the Society is to breed rams. But not just any rams - we breed sheep which are CAPABLE of INCREASING the PRODUCTIVITY, and therefore the PROFITABILITY of woolled sheep flocks in South Africa.

Dohne Merino breeders pay attention to cash value characteristics in their selection programmes. These include reproduction, lamb growth rate, maternal ability and Merino wool production. Not only do Dohne Merino breeders measure these essential characteristics in their sheep, thus doubling the accuracy of selection, but they also apply the most effective management techniques and breeding principles to ensure that improvement is both rapid and continuous.

Dohne Merino breeders operate as a team. Team spirit, enthusiasm and dedication are features common to them all. These are the reasons for the success of the many projects undertaken by the Society. They are also the reason for the phenomenal success of the DOHNE MERINO sheep.

**BY USING DOHNE MERINO RAMS, YOU TOO
CAN PLUG INTO THIS POWERFUL SOURCE
OF HIGHER FLOCK PRODUCTIVITY.**

*Die Skaap vir die huidige ekonomiese klimaat
The Sheep for the current economic climate*

VOORSPELDE TEELWAARDES (VTW'S)

Teeltwaardes vir ramme in hierdie katalogus is uit 'n nasionale rasontleding verkry. Hierdie tussen-kudde evaluering maak teeltwaardes van alle diere vergelykbaar.

INTERPRETASIE EN TOEPASSING:

As voorbeeld, kan ons die VTW veseldikte van 2 ramme neem. **Indien ram A 'n negatiewe VTW van -1.5 mikron het en ram B ook 'n negatiewe VTW van -0.3 is die relatiewe genetiese verskil -1.2 mikron. Die veseldikte van ram A se nageslag sal onder gelyke omstandighede waarskynlik $-1.2 \div 2 = 0.6$ mikron fyner wees as dié van ram B.** (Ons deel die totaal deur 2 aangesien die ram en die ooi elkeen slegs 50% van hulle gene aan die nageslag oordra).

VTW's toon verskille tussen diere in absolute waardes aan nl. kg of mikron (Veseldikte). Speengewig VTW's word aangedui as speen direk (individu se direkte genetiese meriete om vinnig te groei tot op 100 dae ouderdom) en speen maternaal (die gedeelte van elke individu se meriete op 100 dae ouderdom wat toegeskryf word aan die genetiese vermoë van die dier se moeder). Speen direk en speen maternale VTW's word in 'n verhouding van 1 : 2 ingesluit in die seleksie indeks om die **Algemene Meriete (AM)** van elke dier te bepaal. AM weerspieël die **groei-vermoë** van Dohne Merino's tot op 100 dae ouderdom soos gebalanseer met wolproduksie en wolkwaliteit (veseldikte).

Die teeltwaarde vir reproduksie word onafhanklik van algemene meriete aangedui as getal lammers gespeen per ooi gelam. Hierdie teeltwaarde word bereken deur alle lammers per ooi leeftyd in ag te neem. Dit word dus uitgedruk as die persentasie verandering wat per ooileeftyd verwag kan word (byvoorbeeld + 1.431 persent lammers meer speen per ooi gelam per ooileeftyd).

Simbool	Relatiewe belangrikheid in populasie	Verwagte voorspelling:
*	Boonste 10% van die eienskap	Baie goeie kans dat hierdie dier die eienskap in jou kudde sal verander.
+	Boonste 40% van die eienskap	Bo gemiddeld. Daar is moontlikheid dat hierdie dier die eienskap in jou kudde sal verander.
=	Tussen onderste 40% en boonste 40% van die eienskap	Gemiddeld: Daar is moontlikheid dat hierdie dier die eienskap in jou kudde min sal verander.
-	Onderste 40% van die eienskap	Onder gemiddeld: Daar is moontlikheid dat hierdie dier die eienskap in jou kudde sal verander (moontlik verswak).
x	Onderste 10% van die eienskap	Ver ondergemiddeld: Baie goeie kans dat hierdie dier die eienskap in jou kudde (waarskynlik) sal verander (verswak).

VTW = Voorspelde Teeltwaarde
AM = Algemene Meriete

LM = Liggaamsmassa / SVM = Skoonvagnmassa / VD = Veseldikte
Par/Lam = Aantal parings en lammers geproduseer deur moeder.

Basisjaar:

Die basisjaar vir teeltwaarde vergelykings verskuif elke jaar sodat VTW vergelykings in verhouding bly tot tot die huidige populasie geregistreeerde Dohne Merinos. Let op dat VTW's dinamies is en verander namate produksie-inligting oor verwante diere vermeerder. Die algemene meriete (AM) van diere verander dus voortdurend en raak meer akkuraat en betroubaar.

ESTIMATED BREEDING VALUES (EBV's)

Breeding values for rams in this catalogue were obtained from a national breed analysis. The result of this across flock comparison is that EBV's of all animals in this catalogue can be compared.

INTERPRETATION AND APPLICATION

Take for example the EBV of the fibre diameter for two rams. **If ram A has a negative EBV of -1.5 micron and ram B also a negative EBV of -0.3, the relative genetic difference will be -1.2 micron. Under similar circumstances the progeny of ram A will in all probability be $-1.2 \div 2 = 0.6$ micron finer than that of ram B.** (We halve the result because rams and ewes each contribute only half the genes to their progeny).

EBV's express differences between animals in absolute terms viz. Kg. or micron (fibre diameter). Weaning weight EBV's are expressed as Weaning direct (the individual's own ability to grow up to 100 days of age) and weaning maternal (the portion of each individual's merit at 100 days of age ascribed to the genetic mothering ability of the specific individual's dam). Weaning direct and weaning maternal EBV's are included into the selection index, in a ratio of 1 : 2 in order to estimate the **General Merit (GM)** of each animal. GM reflect the Dohne Merino's ability to grow fast up to 100 days of age as balanced against wool production and wool quality (fibre diameter).

Breeding values for reproduction are expressed in terms of numbers of lambs weaned per ewe lambs, independently from general merit. These breeding values are calculated by taking into account all lambs weaned per ewe lifetime. It is therefore expressed as the percentage change per ewe lifetime to be expected. For example +1.431 percent lambs weaned per ewe which lambed per ewe lifetime.

Symbol	Relative importance in population	Expected prediction:
*	Top 10% of trait	Very good chance that animal will change this trait in your flock.
+	Top 40% of trait	Above average. Possibility that this animal will change this trait in your flock.
=	Between bottom 40% and top 40% of trait	Average: Possibility that this animal will effect little change in this trait in your flock.
-	Bottom 40% of trait	Below average: It is possible that this animal will change the trait (probably deteriorate) in your flock.
x	Bottom 10% of this trait	Far below average: Very good chance that this animal will change the trait (probably deteriorate)in your flock.

EBV = Estimated Breeding Value
GM = General Merit

BWT = Body Weight / **CFW** = Clean Fleece Weight / **FD** = Fibre Diameter
Mat/Lamb = number of matings and lambs produced by dam

Base year:

The base year for breeding value comparisons shifts every year to facilitate comparison of EBV's to the current alive population of Dohne Merinos. Note also that EBVs are dynamic and change, depending on the accumulation of production data measured on related animals. General Merit of animals therefore change continuously and becomes more accurate and reliable with time.

Genetiese Tendense

Gemiddelde teelwaarde per jaar van geboorte vir diere in die ras en kudde. Genetiese tendense word gebaseer op gemete diere wat self deur die betrokke teler geteel is.

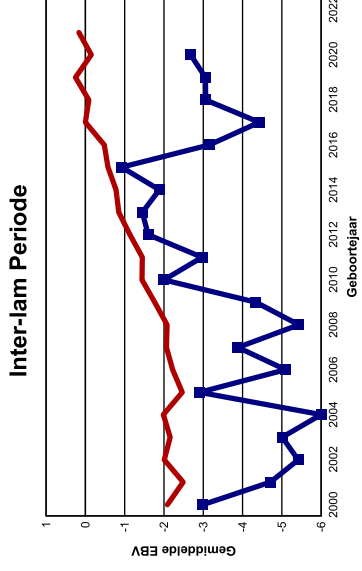
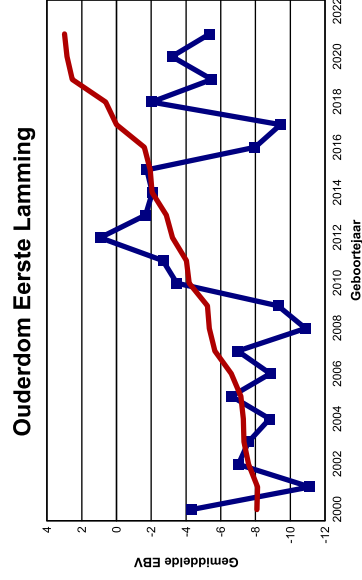
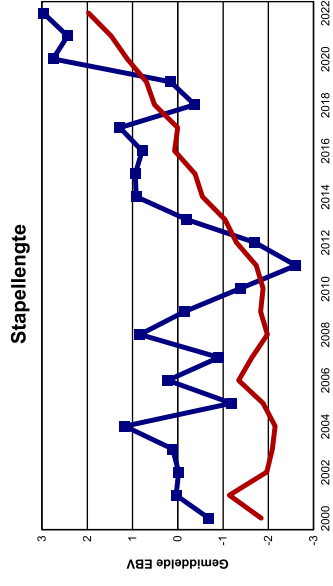
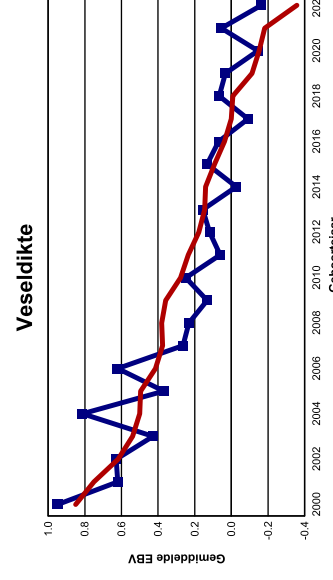
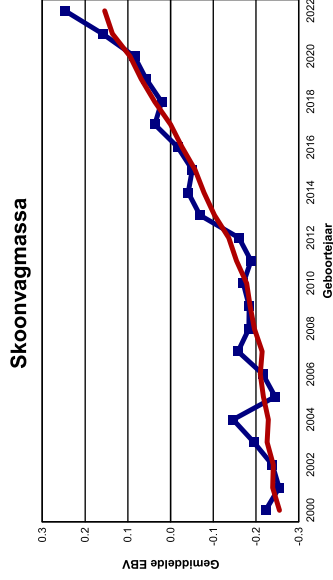
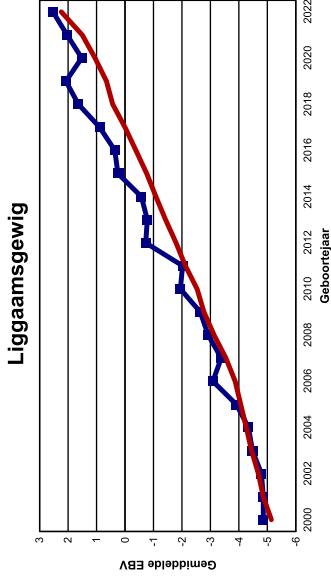
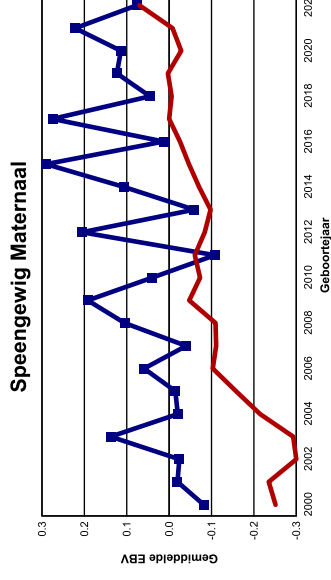
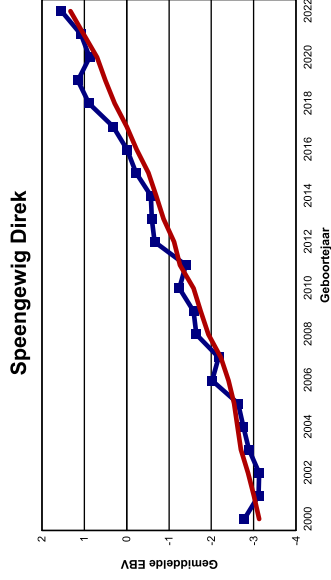

Vir VD, OEL en ILP, is kudde tendense laer as rasgemiddeldes gewens

Genetiese Tendense: Vrugbaarheidseenskappe

Gemiddelde teelwaarde per jaar van geboorte vir diere in die ras en kudde. Genetiese tendense word gebaseer op gemete diere wat self deur die betrokke teler geteel is.

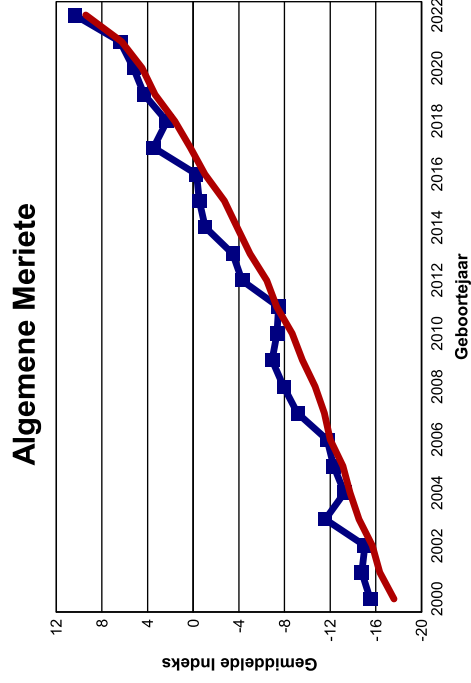
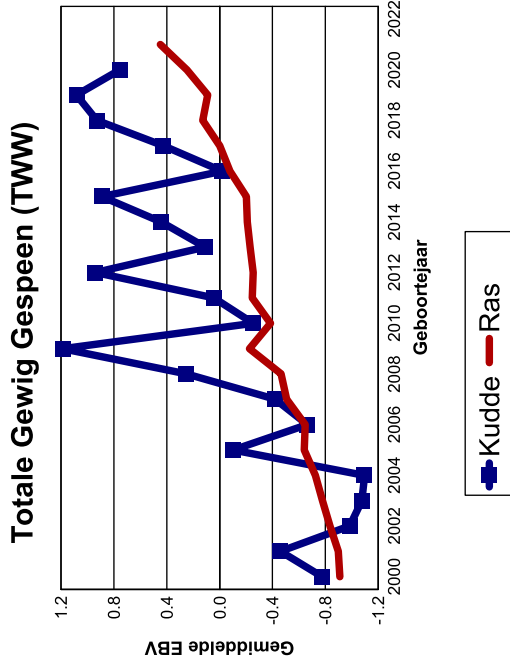
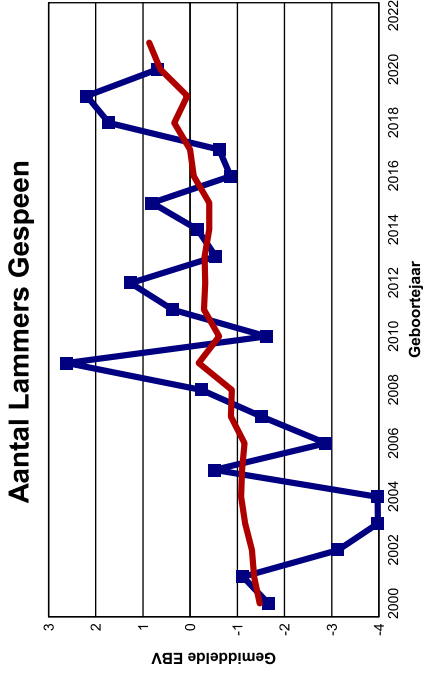

TERRA VINO STOET

EIENAAR / OWNER

STELLENBOSCH UNIVERSITY
P O BOX 61
ELSENBURG
7607

Kontak: MR J MORRIS
Selfoon: 082 771 2285
Telefoon: 021 884 4460
ePos: jm3@sun.ac.za

SIEN AANGEHEG

TERRA VINO STOET

Lot Nr / Lot No		1		2	
Ram Nr / Ram No	US220032	Ram Nr / Ram No	US220054		
Simbool / Symbol	AA	Simbool / Symbol	A		
Geboorte Status / Birth Status	2	Geboorte Status / Birth Status	3		
Eienskap / Trait	VTW/EBV	Eienskap / Trait	VTW/EBV	Sim/Sym	Sim/Sym
Lammers Gespeen / Lambs Weaned (%)	-1.3555	Lammers Gespeen / Lambs Weaned (%)	-2.4233	-	-
Speen Maternaal / Wean Maternal	0.0102	Speen Maternaal / Wean Maternal	-0.3889	-	-
Speen Direk / Wean Direct	3.7283	Speen Direk / Wean Direct	1.8982	+	+
Liqqaarmsmassa / Body Weight 12 Mths	4.9694	Liqqaarmsmassa / Body Weight 12 Mths	2.5336	+	+
Skoonvagmaassa / Clean Fleece Weight	0.2324	Skoonvagmaassa / Clean Fleece Weight	0.3953	*	*
Veseldikte / Fibre Diameter	-2.1805	Veseldikte / Fibre Diameter	-0.0923	+	+
Algemene Meriete / General Merit	25.6000	Algemene Meriete / General Merit	11.4600	+	+
Moeder / Dam	US170008	Moeder / Dam	US160434		
Parings - Lammers / Matings - Lambs	5	Parings - Lammers / Matings - Lambs	5	11	11
Vaar / Sire	US200061	Vaar / Sire	US200061		
Notas / Notes:		Notas / Notes:			
Prys / Price:		Prys / Price:			

TERRA VINO STOET

Lot Nr / Lot No	3	Lot Nr / Lot No	4
Ram Nr / Ram No	US220068	Ram Nr / Ram No	US220072
Simbool / Symbol	A	Simbool / Symbol	A
Geboorte Status / Birth Status	2	Geboorte Status / Birth Status	2
Eienskap / Trait	VTW/EBV	Eienskap / Trait	VTW/EBV
Lammers Gespeen / Lambs Weaned (%)	-0.3101	Lammers Gespeen / Lambs Weaned (%)	4.6712
Speen Maternaal / Wean Maternal	0.2663	Speen Maternaal / Wean Maternal	0.6388
Speen Direk / Wean Direct	2.3434	Speen Direk / Wean Direct	4.2792
Liqqaarmsmassa / Body Weight 12 Mths	3.2623	Liqqaarmsmassa / Body Weight 12 Mths	7.1833
Skoonvaqmassa / Clean Fleece Weight	0.1456	Skoonvaqmassa / Clean Fleece Weight	-0.0568
Veseldikte / Fibre Diameter	-0.1475	Veseldikte / Fibre Diameter	-0.2456
Algemene Meriete / General Merit	9.7700	Algemene Meriete / General Merit	11.2000
Moeder / Dam	US180409	Moeder / Dam	US180269
Parings - Lammers / Matings - Lambs	4	Parings - Lammers / Matings - Lambs	3
Vaar / Sire	US200061	Vaar / Sire	US200061
Notas / Notes:		Notas / Notes:	
Prys / Price:		Prys / Price:	

TERRA VINO STOET

Lot Nr / Lot No	5	Lot Nr / Lot No	6
Ram Nr / Ram No	US220074	Ram Nr / Ram No	US220075
Simbool / Symbol	A	Simbool / Symbol	AA
Geboorte Status / Birth Status	2	Geboorte Status / Birth Status	1
Eienskap / Trait	VTW/EBV	Eienskap / Trait	VTW/EBV
Lammers Gespeen / Lambs Weaned (%)	1.3845	Lammers Gespeen / Lambs Weaned (%)	-5.6126
Speen Maternaal / Wean Maternal	0.0222	Speen Maternaal / Wean Maternal	-0.0181
Speen Direk / Wean Direct	1.4370	Speen Direk / Wean Direct	3.5453
Liqqaarmsmassa / Body Weight 12 Mths	3.3764	Liqqaarmsmassa / Body Weight 12 Mths	3.8214
Skoonvagmaassa / Clean Fleece Weight	0.0746	Skoonvagmaassa / Clean Fleece Weight	0.1432
Veseldikte / Fibre Diameter	-0.1449	Veseldikte / Fibre Diameter	-1.3688
Algemene Meriete / General Merit	5.4400	Algemene Meriete / General Merit	18.2900
Moeder / Dam	US180239	Moeder / Dam	US180477
Parings - Lammers / Matings - Lambs	3	Parings - Lammers / Matings - Lambs	4
Vaar / Sire	US200061	Vaar / Sire	US200061
Notas / Notes:		Notas / Notes:	
Prys / Price:		Prys / Price:	

TERRA VINO STOET

Lot Nr / Lot No	7		8	
Ram Nr / Ram No	US220077		US220087	
Simbool / Symbol	AA		AA	
Geboorte Status / Birth Status	2		2	
Eienskap / Trait	VTW/EBV	Sim/Sym	VTW/EBV	Sim/Sym
Lammers Gespeen / Lambs Weaned (%)	-1.7396	-	0.0713	=
Speen Maternaal / Wean Maternal	0.4013	+	0.0719	=
Speen Direk / Wean Direct	2.1137	+	1.6931	+
Liqqaarmsmassa / Body Weight 12 Mths	2.8856	+	2.8184	+
Skoonvaqmassa / Clean Fleece Weight	0.0868	=	0.3185	+
Veseldikte / Fibre Diameter	-1.1214	*	-0.1843	+
Algemene Meriete / General Merit	14.4000	+	11.7400	+
Moeder / Dam	US180460		US190236	
Parings - Lammers / Matings - Lambs	4	7	3	5
Vaar / Sire	US200061		US200061	
Notas / Notes:				
Prys / Price:				

TERRA VINO STOET

Lot Nr / Lot No	9	Lot Nr / Lot No	10
Ram Nr / Ram No	US220124	Ram Nr / Ram No	US220133
Simbool / Symbol	A	Simbool / Symbol	AA
Geboorte Status / Birth Status	1	Geboorte Status / Birth Status	2
Eienskap / Trait	VTW/EBV	Eienskap / Trait	VTW/EBV
Lammers Gespeen / Lambs Weaned (%)	-0.2583	Lammers Gespeen / Lambs Weaned (%)	-1.0815
Speen Maternaal / Wean Maternal	0.2106	Speen Maternaal / Wean Maternal	0.0671
Speen Direk / Wean Direct	2.2370	Speen Direk / Wean Direct	2.1700
Liqqaarmsmassa / Body Weight 12 Mths	3.9984	Liqqaarmsmassa / Body Weight 12 Mths	2.9129
Skoonvagmaassa / Clean Fleece Weight	0.1301	Skoonvagmaassa / Clean Fleece Weight	0.0992
Veseldikte / Fibre Diameter	-0.1463	Veseldikte / Fibre Diameter	-1.4628
Algemene Meriete / General Merit	8.9900	Algemene Meriete / General Merit	15.5100
Moeder / Dam	US190436	Moeder / Dam	US190725
Parings - Lammers / Matings - Lambs	2	Parings - Lammers / Matings - Lambs	3
Vaar / Sire	MS180669	Vaar / Sire	MS180669
Notas / Notes:		Notas / Notes:	
Prys / Price:		Prys / Price:	

TERRA VINO STOET

Lot Nr / Lot No	11	Lot Nr / Lot No	12
Ram Nr / Ram No	US220134	Ram Nr / Ram No	US220136
Simbool / Symbol	AA	Simbool / Symbol	AA
Geboorte Status / Birth Status	2	Geboorte Status / Birth Status	3
Eienskap / Trait	VTW/EBV	Eienskap / Trait	VTW/EBV
Lammers Gespeen / Lambs Weaned (%)	-1.0815	Lammers Gespeen / Lambs Weaned (%)	4.0001
Speen Maternaal / Wean Maternal	0.2143	Speen Maternaal / Wean Maternal	0.4589
Speen Direk / Wean Direct	1.5838	Speen Direk / Wean Direct	2.3569
Liqqaarmsmassa / Body Weight 12 Mths	2.3743	Liqqaarmsmassa / Body Weight 12 Mths	3.3188
Skoonvagmaassa / Clean Fleece Weight	-0.0111	Skoonvagmaassa / Clean Fleece Weight	0.1229
Veseldikte / Fibre Diameter	-1.5866	Veseldikte / Fibre Diameter	-0.3547
Algemene Meriete / General Merit	13.2500	Algemene Meriete / General Merit	11.3000
Moeder / Dam	US190725	Moeder / Dam	US190804
Parings - Lammers / Matings - Lambs	3	Parings - Lammers / Matings - Lambs	3
Vaar / Sire	MS180669	Vaar / Sire	MS180669
Notas / Notes:		Notas / Notes:	
Prys / Price:		Prys / Price:	

TERRA VINO STOET

Lot Nr / Lot No	13	Lot Nr / Lot No	14
Ram Nr / Ram No	US220141	Ram Nr / Ram No	US220142
Simbool / Symbol	AA	Simbool / Symbol	AA
Geboorte Status / Birth Status	2	Geboorte Status / Birth Status	2
Eienskap / Trait	VTW/EBV	Eienskap / Trait	VTW/EBV
Lammers Gespeen / Lambs Weaned (%)	-0.1995	Lammers Gespeen / Lambs Weaned (%)	-3.2722
Speen Maternaal / Wean Maternal	0.1212	Speen Maternaal / Wean Maternal	0.2242
Speen Direk / Wean Direct	3.0447	Speen Direk / Wean Direct	2.1388
Liqqaarmsmassa / Body Weight 12 Mths	2.8567	Liqqaarmsmassa / Body Weight 12 Mths	2.5920
Skoonvagmaassa / Clean Fleece Weight	0.3352	Skoonvagmaassa / Clean Fleece Weight	0.0672
Veseldikte / Fibre Diameter	-0.6555	Veseldikte / Fibre Diameter	-1.2735
Algemene Meriete / General Merit	17.8000	Algemene Meriete / General Merit	14.2300
Moeder / Dam	US190638	Moeder / Dam	US180537
Parings - Lammers / Matings - Lambs	3	Parings - Lammers / Matings - Lambs	4
Vaar / Sire	MS180669	Vaar / Sire	MS180669
Notas / Notes:		Notas / Notes:	
Prys / Price:		Prys / Price:	

TERRA VINO STOET

Lot Nr / Lot No	15	Lot Nr / Lot No	16
Ram Nr / Ram No	US220160	Ram Nr / Ram No	US220171
Simbool / Symbol	A	Simbool / Symbol	A
Geboorte Status / Birth Status	2	Geboorte Status / Birth Status	2
Eienskap / Trait	VTW/EBV	Eienskap / Trait	VTW/EBV
Lammers Gespeen / Lambs Weaned (%)	2.8421	Lammers Gespeen / Lambs Weaned (%)	1.5833
Speen Maternaal / Wean Maternal	-0.5698	Speen Maternaal / Wean Maternal	0.2244
Speen Direk / Wean Direct	1.9097	Speen Direk / Wean Direct	0.7433
Liqqaarmsmassa / Body Weight 12 Mths	2.5624	Liqqaarmsmassa / Body Weight 12 Mths	1.2023
Skoonvagmaassa / Clean Fleece Weight	0.2923	Skoonvagmaassa / Clean Fleece Weight	0.2637
Veseldikte / Fibre Diameter	-0.2335	Veseldikte / Fibre Diameter	-0.2416
Algemene Meriete / General Merit	9.3500	Algemene Meriete / General Merit	9.6100
Moeder / Dam	US180274	Moeder / Dam	US170051
Parings - Lammers / Matings - Lambs	4	Parings - Lammers / Matings - Lambs	5
Vaar / Sire	MS180669	Vaar / Sire	MS180669
Notas / Notes:		Notas / Notes:	
Prys / Price:		Prys / Price:	

TERRA VINO STOET

Lot Nr / Lot No	17	Lot Nr / Lot No	18
Ram Nr / Ram No	US220182	Ram Nr / Ram No	US220200
Simbool / Symbol	A	Simbool / Symbol	AA
Geboorte Status / Birth Status	2	Geboorte Status / Birth Status	1
Eienskap / Trait	VTW/EBV	Eienskap / Trait	VTW/EBV
Lammers Gespeen / Lambs Weaned (%)	-1.7332	Lammers Gespeen / Lambs Weaned (%)	1.1510
Speen Maternaal / Wean Maternal	-0.0159	Speen Maternaal / Wean Maternal	0.5204
Speen Direk / Wean Direct	1.3725	Speen Direk / Wean Direct	2.0891
Liqqaarmsmassa / Body Weight 12 Mths	1.9504	Liqqaarmsmassa / Body Weight 12 Mths	2.7683
Skoonvagmaassa / Clean Fleece Weight	0.2262	Skoonvagmaassa / Clean Fleece Weight	0.4790
Veseldikte / Fibre Diameter	-0.6183	Veseldikte / Fibre Diameter	0.6278
Algemene Meriete / General Merit	11.3300	Algemene Meriete / General Merit	12.9500
Moeder / Dam	US170634	Moeder / Dam	US180837
Parings - Lammers / Matings - Lambs	5	Parings - Lammers / Matings - Lambs	4
Vaar / Sire	MS180669	Vaar / Sire	JG190066
Notas / Notes:		Notas / Notes:	
Prys / Price:		Prys / Price:	

TERRA VINO STOET

Lot Nr / Lot No	19	20
Ram Nr / Ram No	US220249	US220255
Simbool / Symbol	AA	AA
Geboorte Status / Birth Status	1	2
Eienskap / Trait	VTW/EBV	VTW/EBV
Lammers Gespeen / Lambs Weaned (%)	1.2151	3.2724
Speen Maternaal / Wean Maternal	0.7796	-0.1997
Speen Direk / Wean Direct	2.3563	3.1869
Liqqaarmsmassa / Body Weight 12 Mths	3.8694	4.5439
Skoonvagmaassa / Clean Fleece Weight	0.4589	0.6389
Veseldikte / Fibre Diameter	-0.0786	-0.3032
Algemene Meriete / General Merit	18.3000	21.3800
Moeder / Dam	US170210	US170568
Parings - Lammers / Matings - Lambs	5	5
Vaar / Sire	JG190066	JG190066
Notas / Notes:		
Prys / Price:		

TERRA VINO STOET

Lot Nr / Lot No	21	Lot Nr / Lot No	22
Ram Nr / Ram No	US220265	Ram Nr / Ram No	US220274
Simbool / Symbol	AA	Simbool / Symbol	AA
Geboorte Status / Birth Status	2	Geboorte Status / Birth Status	2
Eienskap / Trait	VTW/EBV Sim/Sym	Eienskap / Trait	VTW/EBV Sim/Sym
Lammers Gespeen / Lambs Weaned (%)	4.5580 *	Lammers Gespeen / Lambs Weaned (%)	3.2902 +
Speen Maternaal / Wean Maternal	0.6832 +	Speen Maternaal / Wean Maternal	-0.0252 =
Speen Direk / Wean Direct	3.3522 *	Speen Direk / Wean Direct	2.2260 +
Liqqaarmsmassa / Body Weight 12 Mths	5.3840 *	Liqqaarmsmassa / Body Weight 12 Mths	1.9134 +
Skoonvagmaassa / Clean Fleece Weight	0.2903 +	Skoonvagmaassa / Clean Fleece Weight	0.5290 *
Veseldikte / Fibre Diameter	0.5216 -	Veseldikte / Fibre Diameter	0.3857 -
Algemene Meriete / General Merit	12.5800 +	Algemene Meriete / General Merit	13.6200 +
Moeder / Dam	US180042	Moeder / Dam	US180468
Parings - Lammers / Matings - Lambs	4	Parings - Lammers / Matings - Lambs	4
Vaar / Sire	JG190066	Vaar / Sire	JG190066
Notas / Notes:		Notas / Notes:	
Prys / Price:		Prys / Price:	

TERRA VINO STOET

Lot Nr / Lot No	23	Lot Nr / Lot No	24
Ram Nr / Ram No	US220276	Ram Nr / Ram No	US220302
Simbool / Symbol	AA	Simbool / Symbol	AA
Geboorte Status / Birth Status	2	Geboorte Status / Birth Status	1
Eienskap / Trait	VTW/EBV	Eienskap / Trait	VTW/EBV
Lammers Gespeen / Lambs Weaned (%)	0.4722	Lammers Gespeen / Lambs Weaned (%)	-0.0606
Speen Maternaal / Wean Maternal	0.3737	Speen Maternaal / Wean Maternal	-0.2495
Speen Direk / Wean Direct	2.2434	Speen Direk / Wean Direct	2.8445
Liqqaarmsmassa / Body Weight 12 Mths	3.8742	Liqqaarmsmassa / Body Weight 12 Mths	4.9822
Skoonvagmaassa / Clean Fleece Weight	0.4590	Skoonvagmaassa / Clean Fleece Weight	0.3713
Veseldikte / Fibre Diameter	0.2571	Veseldikte / Fibre Diameter	0.0954
Algemene Meriete / General Merit	14.4600	Algemene Meriete / General Merit	12.2300
Moeder / Dam	US170321	Moeder / Dam	US190425
Parings - Lammers / Matings - Lambs	5	Parings - Lammers / Matings - Lambs	3
Vaar / Sire	JG190066	Vaar / Sire	JW190918
Notas / Notes:		Notas / Notes:	
Prys / Price:		Prys / Price:	

TERRA VINO STOET

Lot Nr / Lot No	25	Lot Nr / Lot No	26
Ram Nr / Ram No	US220310	Ram Nr / Ram No	US220325
Simbool / Symbol	AA	Simbool / Symbol	A
Geboorte Status / Birth Status	2	Geboorte Status / Birth Status	2
Eienskap / Trait	VTW/EBV Sim/Sym	Eienskap / Trait	VTW/EBV Sim/Sym
Lammers Gespeen / Lambs Weaned (%)	5.0284 *	Lammers Gespeen / Lambs Weaned (%)	1.6748 +
Speen Maternaal / Wean Maternal	-0.7056 x	Speen Maternaal / Wean Maternal	-0.3020 -
Speen Direk / Wean Direct	2.0084 +	Speen Direk / Wean Direct	2.5543 *
Liqqaarmsmassa / Body Weight 12 Mths	1.7467 +	Liqqaarmsmassa / Body Weight 12 Mths	3.0161 +
Skoonvagmaassa / Clean Fleece Weight	0.3948 *	Skoonvagmaassa / Clean Fleece Weight	0.2657 +
Veseldikte / Fibre Diameter	-2.2623 *	Veseldikte / Fibre Diameter	-0.5244 +
Algemene Meriete / General Merit	23.4400 *	Algemene Meriete / General Merit	12.8400 +
Moeder / Dam	US180134	Moeder / Dam	US190128
Parings - Lammers / Matings - Lambs	4	Parings - Lammers / Matings - Lambs	3
Vaar / Sire	JW190918	Vaar / Sire	JW190918
Notas / Notes:		Notas / Notes:	
Prys / Price:		Prys / Price:	

TERRA VINO STOET

Lot Nr / Lot No	27	Lot Nr / Lot No	28
Ram Nr / Ram No	US220328	Ram Nr / Ram No	US220339
Simbool / Symbol	A	Simbool / Symbol	AA
Geboorte Status / Birth Status	2	Geboorte Status / Birth Status	2
Eienskap / Trait	VTW/EBV	Eienskap / Trait	VTW/EBV
Lammers Gespeen / Lambs Weaned (%)	-0.4604	Lammers Gespeen / Lambs Weaned (%)	-2.1939
Speen Maternaal / Wean Maternal	-0.4200	Speen Maternaal / Wean Maternal	-0.7571
Speen Direk / Wean Direct	1.7289	Speen Direk / Wean Direct	1.8878
Liqqaarmsmassa / Body Weight 12 Mths	2.8237	Liqqaarmsmassa / Body Weight 12 Mths	3.6803
Skoonvagnmassa / Clean Fleece Weight	0.2129	Skoonvagnmassa / Clean Fleece Weight	0.1833
Veseldikte / Fibre Diameter	-0.6377	Veseldikte / Fibre Diameter	-1.2950
Algemene Meriete / General Merit	10.2700	Algemene Meriete / General Merit	12.5400
Moeder / Dam	US190443	Moeder / Dam	US170344
Parings - Lammers / Matings - Lambs	3	Parings - Lammers / Matings - Lambs	5
Vaar / Sire	JW190918	Vaar / Sire	JW190918
Notas / Notes:		Notas / Notes:	
Prys / Price:		Prys / Price:	

TERRA VINO STOET

Lot Nr / Lot No	29	Lot Nr / Lot No	30
Ram Nr / Ram No	US220343	Ram Nr / Ram No	US220364
Simbool / Symbol	AA	Simbool / Symbol	A
Geboorte Status / Birth Status	2	Geboorte Status / Birth Status	2
Eienskap / Trait	VTW/EBV	Eienskap / Trait	VTW/EBV
Lammers Gespeen / Lambs Weaned (%)	1.8015	Lammers Gespeen / Lambs Weaned (%)	3.6902
Speen Maternaal / Wean Maternal	-0.4114	Speen Maternaal / Wean Maternal	-0.3295
Speen Direk / Wean Direct	2.4464	Speen Direk / Wean Direct	1.4132
Liqqaarmsmassa / Body Weight 12 Mths	4.2231	Liqqaarmsmassa / Body Weight 12 Mths	3.8013
Skoonvagmaassa / Clean Fleece Weight	0.5065	Skoonvagmaassa / Clean Fleece Weight	0.3503
Veseldikte / Fibre Diameter	0.5026	Veseldikte / Fibre Diameter	0.2754
Algemene Meriete / General Merit	11.3300	Algemene Meriete / General Merit	7.5400
Moeder / Dam	US190114	Moeder / Dam	US180304
Parings - Lammers / Matings - Lambs	3	Parings - Lammers / Matings - Lambs	4
Vaar / Sire	JW190918	Vaar / Sire	JW190918
Notas / Notes:		Notas / Notes:	
Prys / Price:		Prys / Price:	

TERRA VINO STOET

Lot Nr / Lot No	31	Lot Nr / Lot No	32
Ram Nr / Ram No	US220368	Ram Nr / Ram No	US220379
Simbool / Symbol	A	Simbool / Symbol	AA
Geboorte Status / Birth Status	2	Geboorte Status / Birth Status	2
Eienskap / Trait	VTW/EBV	Eienskap / Trait	VTW/EBV
Lammers Gespeen / Lambs Weaned (%)	-4.3751	Lammers Gespeen / Lambs Weaned (%)	-0.0654
Speen Maternaal / Wean Maternal	-0.5878	Speen Maternaal / Wean Maternal	-0.0252
Speen Direk / Wean Direct	1.2365	Speen Direk / Wean Direct	3.0060
Liqqaarmsmassa / Body Weight 12 Mths	2.5743	Liqqaarmsmassa / Body Weight 12 Mths	4.8615
Skoonvagnmassa / Clean Fleece Weight	0.4084	Skoonvagnmassa / Clean Fleece Weight	0.2700
Veseldikte / Fibre Diameter	0.0928	Veseldikte / Fibre Diameter	0.0363
Algemene Meriete / General Merit	8.5500	Algemene Meriete / General Merit	11.5600
Moeder / Dam	US160149	Moeder / Dam	US180525
Parings - Lammers / Matings - Lambs	5	Parings - Lammers / Matings - Lambs	4
Vaar / Sire	JW190918	Vaar / Sire	JW190918
Notas / Notes:		Notas / Notes:	
Prys / Price:		Prys / Price:	

TERRA VINO STOET

Lot Nr / Lot No	33	Lot Nr / Lot No	34
Ram Nr / Ram No	US220404	Ram Nr / Ram No	US220407
Simbool / Symbol	A	Simbool / Symbol	A
Geboorte Status / Birth Status	2	Geboorte Status / Birth Status	1
Eienskap / Trait	VTW/EBV	Eienskap / Trait	VTW/EBV
Lammers Gespeen / Lambs Weaned (%)	0.0127	Lammers Gespeen / Lambs Weaned (%)	-2.6921
Speen Maternaal / Wean Maternal	-0.1959	Speen Maternaal / Wean Maternal	-0.1279
Speen Direk / Wean Direct	1.2693	Speen Direk / Wean Direct	1.1197
Liqqaarmsmassa / Body Weight 12 Mths	1.6408	Liqqaarmsmassa / Body Weight 12 Mths	2.3251
Skoonvagmaassa / Clean Fleece Weight	0.3720	Skoonvagmaassa / Clean Fleece Weight	0.4147
Veseldikte / Fibre Diameter	-0.0238	Veseldikte / Fibre Diameter	0.4582
Algemene Meriete / General Merit	10.0600	Algemene Meriete / General Merit	8.0800
Moeder / Dam	US180631	Moeder / Dam	US170625
Parings - Lammers / Matings - Lambs	3	Parings - Lammers / Matings - Lambs	5
Vaar / Sire	US190617	Vaar / Sire	US190617
Notas / Notes:		Notas / Notes:	
Prys / Price:		Prys / Price:	

TERRA VINO STOET

Lot Nr / Lot No	35	Lot Nr / Lot No	36
Ram Nr / Ram No	US220416	Ram Nr / Ram No	US220433
Simbool / Symbol	AA	Simbool / Symbol	AA
Geboorte Status / Birth Status	3	Geboorte Status / Birth Status	2
Eienskap / Trait	VTW/EBV	Eienskap / Trait	VTW/EBV
Lammers Gespeen / Lambs Weaned (%)	7.6794	Lammers Gespeen / Lambs Weaned (%)	5.8471
Speen Maternaal / Wean Maternal	0.3947	Speen Maternaal / Wean Maternal	-0.2114
Speen Direk / Wean Direct	3.9468	Speen Direk / Wean Direct	1.8332
Liqqaarmsmassa / Body Weight 12 Mths	4.9474	Liqqaarmsmassa / Body Weight 12 Mths	1.8142
Skoonvagnmassa / Clean Fleece Weight	0.4312	Skoonvagnmassa / Clean Fleece Weight	0.5753
Veseldikte / Fibre Diameter	0.3185	Veseldikte / Fibre Diameter	0.5052
Algemene Meriete / General Merit	16.9300	Algemene Meriete / General Merit	12.4100
Moeder / Dam	US180081	Moeder / Dam	US190074
Parings - Lammers / Matings - Lambs	4	Parings - Lammers / Matings - Lambs	3
Vaar / Sire	US190617	Vaar / Sire	US190617
Notas / Notes:		Notas / Notes:	
Prys / Price:		Prys / Price:	

TERRA VINO STOET

Lot Nr / Lot No	37	Lot Nr / Lot No	38
Ram Nr / Ram No	US220446	Ram Nr / Ram No	US220453
Simbool / Symbol	AA	Simbool / Symbol	A
Geboorte Status / Birth Status	2	Geboorte Status / Birth Status	1
Eienskap / Trait	VTW/EBV	Eienskap / Trait	VTW/EBV
Lammers Gespeen / Lambs Weaned (%)	-0.5597	Lammers Gespeen / Lambs Weaned (%)	3.8987
Speen Maternaal / Wean Maternal	-0.5445	Speen Maternaal / Wean Maternal	0.2701
Speen Direk / Wean Direct	2.0502	Speen Direk / Wean Direct	2.7441
Liqqaarmsmassa / Body Weight 12 Mths	2.4563	Liqqaarmsmassa / Body Weight 12 Mths	3.7567
Skoonvagmaassa / Clean Fleece Weight	0.3139	Skoonvagmaassa / Clean Fleece Weight	0.2802
Veseldikte / Fibre Diameter	-0.3254	Veseldikte / Fibre Diameter	0.8673
Algemene Meriete / General Merit	10.7600	Algemene Meriete / General Merit	7.4500
Moeder / Dam	US190449	Moeder / Dam	US190135
Parings - Lammers / Matings - Lambs	3	Parings - Lammers / Matings - Lambs	3
Vaar / Sire	US190617	Vaar / Sire	US190617
Notas / Notes:		Notas / Notes:	
Prys / Price:		Prys / Price:	

TERRA VINO STOET

Lot Nr / Lot No	39	Lot Nr / Lot No	40
Ram Nr / Ram No	US220478	Ram Nr / Ram No	US220504
Simbool / Symbol	A	Simbool / Symbol	A
Geboorte Status / Birth Status	1	Geboorte Status / Birth Status	2
Eienskap / Trait	VTW/EBV Sim/Sym	Eienskap / Trait	VTW/EBV Sim/Sym
Lammers Gespeen / Lambs Weaned (%)	1.1027 +	Lammers Gespeen / Lambs Weaned (%)	1.1977 +
Speen Maternaal / Wean Maternal	0.4011 +	Speen Maternaal / Wean Maternal	-0.3679 -
Speen Direk / Wean Direct	1.9384 +	Speen Direk / Wean Direct	1.3756 +
Liqqaarmsmassa / Body Weight 12 Mths	3.2853 +	Liqqaarmsmassa / Body Weight 12 Mths	2.4540 +
Skoonvagmaassa / Clean Fleece Weight	0.1208 =	Skoonvagmaassa / Clean Fleece Weight	0.2940 +
Veseldikte / Fibre Diameter	0.7050 -	Veseldikte / Fibre Diameter	-0.2510 +
Algemene Meriete / General Merit	3.8400 =	Algemene Meriete / General Merit	9.2400 +
Moeder / Dam	US190739	Moeder / Dam	US200736
Parings - Lammers / Matings - Lambs	2 2	Parings - Lammers / Matings - Lambs	1 2
Vaar / Sire	US190617	Vaar / Sire	US200079
Notas / Notes:		Notas / Notes:	
Prys / Price:		Prys / Price:	

TERRA VINO STOET

Lot Nr / Lot No	41	Lot Nr / Lot No	42
Ram Nr / Ram No	US220522	Ram Nr / Ram No	US220527
Simbool / Symbol	AA	Simbool / Symbol	AA
Geboorte Status / Birth Status	2	Geboorte Status / Birth Status	2
Eienskap / Trait	VTW/EBV	Eienskap / Trait	VTW/EBV
Lammers Gespeen / Lambs Weaned (%)	2.7361	Lammers Gespeen / Lambs Weaned (%)	-0.2623
Speen Maternaal / Wean Maternal	-0.0239	Speen Maternaal / Wean Maternal	-0.6931
Speen Direk / Wean Direct	-0.1389	Speen Direk / Wean Direct	2.2247
Liqqaarmsmassa / Body Weight 12 Mths	-0.1883	Liqqaarmsmassa / Body Weight 12 Mths	3.1083
Skoonvagmaassa / Clean Fleece Weight	0.4722	Skoonvagmaassa / Clean Fleece Weight	0.3480
Veseldikte / Fibre Diameter	-0.5051	Veseldikte / Fibre Diameter	-0.2271
Algemene Meriete / General Merit	13.0500	Algemene Meriete / General Merit	10.6700
Moeder / Dam	US170105	Moeder / Dam	US200710
Parings - Lammers / Matings - Lambs	5	Parings - Lammers / Matings - Lambs	2
Vaar / Sire	US200079	Vaar / Sire	US200079
Notas / Notes:		Notas / Notes:	
Prys / Price:		Prys / Price:	

TERRA VINO STOET

Lot Nr / Lot No	43	Lot Nr / Lot No	44
Ram Nr / Ram No	US220537	Ram Nr / Ram No	US220539
Simbool / Symbol	A	Simbool / Symbol	A
Geboorte Status / Birth Status	1	Geboorte Status / Birth Status	2
Eienskap / Trait	VTW/EBV	Eienskap / Trait	VTW/EBV
Lammers Gespeen / Lambs Weaned (%)	-1.6284	Lammers Gespeen / Lambs Weaned (%)	3.0920
Speen Maternaal / Wean Maternal	-0.7382	Speen Maternaal / Wean Maternal	0.0178
Speen Direk / Wean Direct	0.2715	Speen Direk / Wean Direct	1.4715
Liqqaarmsmassa / Body Weight 12 Mths	0.3718	Liqqaarmsmassa / Body Weight 12 Mths	2.1983
Skoonvaqmassa / Clean Fleece Weight	0.6886	Skoonvaqmassa / Clean Fleece Weight	0.1572
Veseldikte / Fibre Diameter	0.4390	Veseldikte / Fibre Diameter	0.0209
Algemene Meriete / General Merit	10.1400	Algemene Meriete / General Merit	6.3100
Moeder / Dam	US200248	Moeder / Dam	US200811
Parings - Lammers / Matings - Lambs	1	Parings - Lammers / Matings - Lambs	2
Vaar / Sire	US200079	Vaar / Sire	US200079
Notas / Notes:		Notas / Notes:	
Prys / Price:		Prys / Price:	

TERRA VINO STOET

Lot Nr / Lot No	45	Lot Nr / Lot No	46
Ram Nr / Ram No	US220548	Ram Nr / Ram No	US220549
Simbool / Symbol	A	Simbool / Symbol	AA
Geboorte Status / Birth Status	2	Geboorte Status / Birth Status	2
Eienskap / Trait	VTW/EBV	Eienskap / Trait	VTW/EBV
Lammers Gespeen / Lambs Weaned (%)	-1.9417	Lammers Gespeen / Lambs Weaned (%)	-1.9417
Speen Maternaal / Wean Maternal	-0.0603	Speen Maternaal / Wean Maternal	-0.3282
Speen Direk / Wean Direct	0.4322	Speen Direk / Wean Direct	1.0080
Liqqaarmsmassa / Body Weight 12 Mths	0.8392	Liqqaarmsmassa / Body Weight 12 Mths	1.0555
Skoonvagnmassa / Clean Fleece Weight	0.2281	Skoonvagnmassa / Clean Fleece Weight	0.3740
Veseldikte / Fibre Diameter	-0.3504	Veseldikte / Fibre Diameter	-0.5198
Algemene Meriete / General Merit	7.7400	Algemene Meriete / General Merit	12.0400
Moeder / Dam	US160128	Moeder / Dam	US160128
Parings - Lammers / Matings - Lambs	5	Parings - Lammers / Matings - Lambs	5
Vaar / Sire	US200079	Vaar / Sire	US200079
Notas / Notes:		Notas / Notes:	
Prys / Price:		Prys / Price:	

TERRA VINO STOET

Lot Nr / Lot No	47	Lot Nr / Lot No	48
Ram Nr / Ram No	US220609	Ram Nr / Ram No	US220629
Simbool / Symbol	A	Simbool / Symbol	A
Geboorte Status / Birth Status	2	Geboorte Status / Birth Status	2
Eienskap / Trait	VTW/EBV	Eienskap / Trait	VTW/EBV
Lammers Gespeen / Lambs Weaned (%)	4.0946	Lammers Gespeen / Lambs Weaned (%)	1.6646
Speen Maternaal / Wean Maternal	1.1198	Speen Maternaal / Wean Maternal	0.3311
Speen Direk / Wean Direct	1.8696	Speen Direk / Wean Direct	1.2251
Liqqaarmsmassa / Body Weight 12 Mths	3.5578	Liqqaarmsmassa / Body Weight 12 Mths	2.4187
Skoonvaqmassa / Clean Fleece Weight	-0.0760	Skoonvaqmassa / Clean Fleece Weight	0.1576
Veseldikte / Fibre Diameter	0.2009	Veseldikte / Fibre Diameter	-0.5684
Algemene Meriete / General Merit	5.2400	Algemene Meriete / General Merit	10.6000
Moeder / Dam	US200833	Moeder / Dam	US200555
Parings - Lammers / Matings - Lambs	1	Parings - Lammers / Matings - Lambs	2
Vaar / Sire	US200449	Vaar / Sire	US200449
Notas / Notes:		Notas / Notes:	
Prys / Price:		Prys / Price:	

TERRA VINO STOET

Lot Nr / Lot No	49	Lot Nr / Lot No	50
Ram Nr / Ram No	US220641	Ram Nr / Ram No	US220655
Simbool / Symbol	A	Simbool / Symbol	A
Geboorte Status / Birth Status	2	Geboorte Status / Birth Status	2
Eienskap / Trait	VTW/EBV	Eienskap / Trait	VTW/EBV
Lammers Gespeen / Lambs Weaned (%)	1.0671	Lammers Gespeen / Lambs Weaned (%)	-0.2383
Speen Maternaal / Wean Maternal	0.6648	Speen Maternaal / Wean Maternal	0.2307
Speen Direk / Wean Direct	1.5904	Speen Direk / Wean Direct	0.2316
Liqqaarmsmassa / Body Weight 12 Mths	3.1460	Liqqaarmsmassa / Body Weight 12 Mths	1.1956
Skoonvagmaassa / Clean Fleece Weight	0.0702	Skoonvagmaassa / Clean Fleece Weight	-0.0382
Veseldikte / Fibre Diameter	0.2790	Veseldikte / Fibre Diameter	-0.6619
Algemene Meriete / General Merit	5.6400	Algemene Meriete / General Merit	4.5000
Moeder / Dam	US200840	Moeder / Dam	US160821
Parings - Lammers / Matings - Lambs	2	Parings - Lammers / Matings - Lambs	5
Vaar / Sire	US200449	Vaar / Sire	US200449
Notas / Notes:		Notas / Notes:	
Prys / Price:		Prys / Price:	

TERRA VINO STOET

Lot Nr / Lot No	51	Lot Nr / Lot No	52
Ram Nr / Ram No	US220735	Ram Nr / Ram No	US220738
Simbool / Symbol	A	Simbool / Symbol	A
Geboorte Status / Birth Status	2	Geboorte Status / Birth Status	3
Eienskap / Trait	VTW/EBV	Eienskap / Trait	VTW/EBV
Lammers Gespeen / Lambs Weaned (%)	1.6083	Lammers Gespeen / Lambs Weaned (%)	3.4019
Speen Maternaal / Wean Maternal	-0.1604	Speen Maternaal / Wean Maternal	-0.0627
Speen Direk / Wean Direct	1.1689	Speen Direk / Wean Direct	1.6572
Liqqaarmsmassa / Body Weight 12 Mths	0.3951	Liqqaarmsmassa / Body Weight 12 Mths	2.3700
Skoonvagmaassa / Clean Fleece Weight	0.4168	Skoonvagmaassa / Clean Fleece Weight	0.3478
Veseldikte / Fibre Diameter	0.6467	Veseldikte / Fibre Diameter	0.6883
Algemene Meriete / General Merit	6.9600	Algemene Meriete / General Merit	6.5500
Moeder / Dam	US200069	Moeder / Dam	US200145
Parings - Lammers / Matings - Lambs	2	Parings - Lammers / Matings - Lambs	2
Vaar / Sire	US200625	Vaar / Sire	US200625
Notas / Notes:		Notas / Notes:	
Prys / Price:		Prys / Price:	

TERRA VINO STOET

Lot Nr / Lot No	53	Lot Nr / Lot No	54
Ram Nr / Ram No	US220758	Ram Nr / Ram No	US220759
Simbool / Symbol	A	Simbool / Symbol	A
Geboorte Status / Birth Status	1	Geboorte Status / Birth Status	2
Eienskap / Trait	VTW/EBV	Eienskap / Trait	VTW/EBV
Lammers Gespeen / Lambs Weaned (%)	0.2732	Lammers Gespeen / Lambs Weaned (%)	4.0617
Speen Maternaal / Wean Maternal	0.1422	Speen Maternaal / Wean Maternal	-0.1215
Speen Direk / Wean Direct	0.8081	Speen Direk / Wean Direct	0.7880
Liqqaarmsmassa / Body Weight 12 Mths	0.3769	Liqqaarmsmassa / Body Weight 12 Mths	0.5330
Skoonvagnmassa / Clean Fleece Weight	0.2452	Skoonvagnmassa / Clean Fleece Weight	0.4506
Veseldikte / Fibre Diameter	-0.2097	Veseldikte / Fibre Diameter	0.4267
Algemene Meriete / General Merit	8.8100	Algemene Meriete / General Merit	8.4300
Moeder / Dam	US200167	Moeder / Dam	US200112
Parings - Lammers / Matings - Lambs	2	Parings - Lammers / Matings - Lambs	2
Vaar / Sire	US200625	Vaar / Sire	US200625
Notas / Notes:		Notas / Notes:	
Prys / Price:		Prys / Price:	

TERRA VINO STOET

Lot Nr / Lot No	55	Lot Nr / Lot No	56
Ram Nr / Ram No	US220760	Ram Nr / Ram No	US220761
Simbool / Symbol	A	Simbool / Symbol	A
Geboorte Status / Birth Status	2	Geboorte Status / Birth Status	1
Eienskap / Trait	VTW/EBV	Eienskap / Trait	VTW/EBV
Lammers Gespeen / Lambs Weaned (%)	4.0617	Lammers Gespeen / Lambs Weaned (%)	-1.8703
Speen Maternaal / Wean Maternal	-0.0796	Speen Maternaal / Wean Maternal	0.1369
Speen Direk / Wean Direct	0.8511	Speen Direk / Wean Direct	1.1811
Liqqaarmsmassa / Body Weight 12 Mths	0.7336	Liqqaarmsmassa / Body Weight 12 Mths	3.6444
Skoonvaqmassa / Clean Fleece Weight	0.4547	Skoonvaqmassa / Clean Fleece Weight	0.2489
Veseldikte / Fibre Diameter	0.9495	Veseldikte / Fibre Diameter	0.8601
Algemene Meriete / General Merit	5.6700	Algemene Meriete / General Merit	3.1900
Moeder / Dam	US200112	Moeder / Dam	US200080
Parings - Lammers / Matings - Lambs	2	Parings - Lammers / Matings - Lambs	2
Vaar / Sire	US200625	Vaar / Sire	US200625
Notas / Notes:		Notas / Notes:	
Prys / Price:		Prys / Price:	

TERRA VINO STOET

Lot Nr / Lot No	57
Ram Nr / Ram No	US220762
Simbool / Symbol	A
Geboorte Status / Birth Status	2
Eienskap / Trait	VTW/EBV Sim/Sym
Lammers Gespeen / Lambs Weaned (%)	2.8411 +
Speen Maternaal / Wean Maternal	-0.0306 =
Speen Direk / Wean Direct	1.1224 =
Liqqaamsmassa / Body Weight 12 Mths	1.0898 =
Skoonvagnmassa / Clean Fleece Weight	0.2829 +
Veseldikte / Fibre Diameter	0.0827 =
Algemene Meriete / General Merit	7.8200 +
Moeder / Dam	US200143
Parings - Lammers / Matings - Lambs	2 4
Vaar / Sire	US200625
Notas / Notes:	
Prys / Price:	

VERKOOPSVOORWAARDES

VIR ALLE SA VLEISMERINO VEILINGS WAT ONDER BESKERMING VAN DIE GENOOTSKAP AANGEBIED WORD.

Geen registrasiesertifikate word uitgereik deur die genootskap nie, maar uitgebreide stambome van elke dier is beskikbaar op aanvraag teen heersende kostes.

Nieteenstaande die feit dat diere so deeglik moontlik deur die keurpaneel, wat deur die raad aangestel is, deurgekyk sal word vir enige afwykings vanaf rasstandaarde, kan daar foute deurglip, of later ontstaan en sigbaar word. Kopers van diere by 'n veiling is mede-verantwoordelik om self, of met die hulp van 'n adviseur, die diere vooraf goed deur te kyk en homself deeglik te vergewis van enige sigbare leemtes wat elke dier het.

Indien die koper (nuwe eienaar) binne **drie (3) weke** nadat 'n dier by 'n veiling aangekoop is, ongelukkig is met so dier omdat die dier nie voldoen aan rasstandaarde nie, en duidelike prulfoute waarneembaar is, moet hy onmiddellik die teler / verkoper van die dier en die genootskap in kennis stel.

Dit bly die verantwoordelikheid van die verkoper om dan die dier te vervang indien daar wel 'n prulfout blyk te wees of om die koopprys minus veilingskommissie terug te betaal aan die koper. Die koper moet egter eers die betrokke dier, terugbesorg aan die verkoper in dieselfde gesonde toestand as waarin die dier was tydens die veiling. Geen gevolgskaide mag geëis word vanaf die verkoper deur die koper nie. Na die verloop van **drie (3) weke** sal die koper geen eise hênie.

Die genootskap tree ter goeder trou op en die koper en verkoper vrywaar die genootskap van enige eise hoegenaamd in die verband.

SA VLEISMERINO TELERSGENOOTSKAP
POSBUS 35533, FAUNASIG 9325
Tel. 051 - 522 6 27 / 8

Faks 0 6 555 2311

SA VLEISMERINO RAMME - WAARBORG

Verhoog u skaapvleisproduksie deur SAVM ramme te gebruik vir beter reproduksie en groei, sonder enige gevaar van wolbesoedeling. Dit is die skaapras sondergrense.

Alle ramme wat aangebied word se rekords is deur die Telersgenootskap geverifieer. Die ramme word vooraf gekeur deur 'n keurder, wat deur die Telersgenootskap opgelei is. Daarom vind die veiling plaas onder beskerming van die SAVM Telersgenootskap.

Dit word aanbeveel dat telers hulle ramme laat toets vir vrugbaarheid indien moontlik, maar dit is nie 'n vereiste nie. Indien ramme wel getoets is sal dit aangedui word op die katalogus (vrugb. getoets) en kan kopers die sertifikate aanvra vanaf die verkoper.

Alle verkopers waarborg egter hulle ramme as vrugbaar vir 'n periode van 21 dae na die verkoopsdatum. Die onus is op die koper om die ram binne daardie periode te laat toets deur 'n veearts wat 'n onvrugbaarheid-sertifikaat moet uitreik. In so geval kan die koper die verkoper skriftelik versoek om die ram te vervang met 'n ander ram of die volle koopsom minus afslaerskommissie terug te betaal.

Skakel die SAVM TELERSGENOOTSKAP vir enige navrae:

Posbus 35533, FAUNASIG, 9325

Tel: 051 – 522 6827 / 8

Faks: 086 555 2311



Fax: 086 555 2311

Tel: 051 -522 6827 / 8

P.O.Box 35533, FAUNASIG, 9325

Contact the SAMM BREEDERS' SOCIETY for any enquiries:

SA MUTTON MERINO RAMS - GUARANTEE

Improve your flock's meat production by using SAMM rams for better reproduction and growth, without any wool contamination. It is the sheep breed with no limitations.

All rams on sale's data are verified by the Breed Society. The rams have been inspected and passed by a judge who was trained by the Breed Society. Therefore the sale will take place under the auspices of the SAMM Breeders' Society.

It is advisable for breeders to let their rams be tested for fertility if possible, but it is not compulsory. If rams were tested it will appear in the catalogue (vrugb. getoets) and buyers can get the certificates from the seller.

All sellers guarantee the genital soundness of their rams for a period of 21 days after the date of sale. The onus is on the buyer to have the ram tested by a veterinarian who must issue an infertility certificate. In such an instance, the buyer may request the seller in writing to replace the ram with another of refund the purchase price minus sale commission.

Contact the SAMM BREEDERS' SOCIETY for any enquiries:

KATALOGUS – UITLEG:

(1),(2) of (3): Geboorte-status (eenling, tweeling, ens.)

STAMBOOM-INLIGTING:

# Vader	Oupa	^ Moeder	Oupa
	Ouma		Ouma

^ REPRODUKSIE-INLIGTING VAN DIE DIER SE MOEDER:

^OEL : Ouderdom waarop sy die eerste keer gelam het in maande

^ILP : Interlamperiode (tydsverloop tussen geboortes) in dae

^Geb/Lam : Geboorte kere / Lammers aangekom

^Sg/Spn : Soog lammers / Aantal lammers reeds gewee op speen ouderdom

^SpnIdx : Gemiddelde speenindeks van al 'n ooi (moeder) se lammers

STER TOEKENNING VIR MOEDERS VOLGENS REPRODUKSIE-DOELTREFFENDHEID

Slegs vir die MOEDER van 'n dier en vir die OUMA aan Vaderskant as volg:

Langs nommer in Stamboom * = Top 15%, ** = Top 10%, * = Top 5%**

VERDUIDELIKING VAN BLUP TEELWAARDES

Lot: 1	14-0040ABC	(2)	Ram	Gebdat: 03/03/2014	Prg:
# 00-0159ABC (2)	98-0196DEF (1)			99-0274AAA (1)	
			^ 03-0048ABC (2)***		
	96-0332XYZ (3)*			00-0015BBB (2)	
^OEL: 23 mde	^ILP: 350 dae	^Geb/Lam: 4/8	^Sg/Spn: 0/7	^SpnIdx: 110	
Ind Speen: 130					
Spn Dir (%) : 114	Spn Mat (%) : 111	Na Spn (%) : 120	TGG (%) : 135		
A	B	C	D		
Skeer Dat: dd / mm / jj y y					VMI: 125

Voorspelde Teelwaardes: Rasgemiddeld = 100%

Estimated Breeding Values: Breed average = 100%

- A** Spn Dir Teelwaarde direkte groeivermoë tot speen (speengewig).
Direct breeding value for weaning weight.

- B** Spn Mat Maternale teelwaarde vir speengewig. 'n Hoër waarde beteken die ram se OOI NAGESLAG sal swaarder lammers speen.
Maternal breeding value for trait. A high value indicate that the EWE PROGENY of the ram will wean heavier lambs.

- C** Na Spn Teelwaarde vir naspeense groei (Na-speense groeivermoë).
Breeding value for growth after weaning.

- D** TGG Teelwaarde vir totale gewig gespeen.
Breeding value for total weight weaned (TWW).

- VMI Vleismerino Meriete Indeks (saamgestelde seleksie indeks).

UNIVERSITEIT STELLENBOSCH

MARIENDAHL
POSBUS 61
ELSENBURG
7607

Tel:021 8844 200

Sel:082 771 2285

Lot: 58 22-0006US (3) Ram Gebdat: 11/03/2022 Prys:

#	19-0147US (1)	16-0291JW (1)	^	19-0023US (1)	16-0040JW (1)				
		15-0142US (2)			15-0224US (2)				
^OEL: 24 mde		^ILP: 373 dae		^Geb/Lam: 3/7		^Sg/Spn: 2/4		^SpnIdx106	
Speen Idx117									
SpnDir(%): 107		SpnMat(%): 99			Na Spn(%): 102		TGG (%) : 105		
Skeer Dat: 30/01/2023								VMI: 114	
LM Ind: 103	SVM Ind: 113	VD Ind: 105	Mikron: 22.0	Groep grootte: 63					

Lot: 59 22-0011US (2) Ram Gebdat: 17/03/2022 Prys:

#	19-0147US (1)	16-0291JW (1)	^	17-0225US (2) *	13-0216US (1)				
		15-0142US (2)			12-0334US (2)				
^OEL: 24 mde		^ILP: 366 dae		^Geb/Lam: 5/10		^Sg/Spn: 2/8		^SpnIdx94	
Speen Idx100									
SpnDir(%): 94		SpnMat(%): 81			Na Spn(%): 80		TGG (%) : 100		
Skeer Dat: 30/01/2023								VMI: 99	
LM Ind: 104	SVM Ind: 114	VD Ind: 104	Mikron: 21.7	Groep grootte: 63					

Lot: 60 22-0032US (2) Ram Gebdat: 23/03/2022 Prys:

#	19-0147US (1)	16-0291JW (1)	^	18-0203US (2)	15-0407US (2)				
		15-0142US (2)			13-0200US (1)				
^OEL: 24 mde		^ILP: 365 dae		^Geb/Lam: 4/7		^Sg/Spn: 2/5		^SpnIdx109	
Speen Idx113									
SpnDir(%): 98		SpnMat(%): 102			Na Spn(%): 93		TGG (%) : 109		
Skeer Dat: 30/01/2023								VMI: 103	
LM Ind: 108	SVM Ind: 125	VD Ind: 106	Mikron: 22.3	Groep grootte: 63					

Lot: 61 22-0036US (2) Ram Gebdat: 23/03/2022 Prys:

#	19-0147US (1)	16-0291JW (1)	^	19-0315US (2)	15-0407US (2)				
		15-0142US (2)			17-0011US (2)				
^OEL: 24 mde		^ILP: 362 dae		^Geb/Lam: 3/6		^Sg/Spn: 2/3		^SpnIdx106	
Speen Idx111									
SpnDir(%): 103		SpnMat(%): 96			Na Spn(%): 95		TGG (%) : 106		
Skeer Dat: 30/01/2023								VMI: 101	
LM Ind: 106	SVM Ind: 120	VD Ind: 96	Mikron: 20.1	Groep grootte: 63					

Lot: 62 22-0051US (2) Ram Gebdat: 25/03/2022 Prys:

# 19-0147US (1)	16-0291JW (1)	^ 19-0100US (2)	16-0291JW (1)
	15-0142US (2)		16-0025US (2)
^OEL: 24 mde ^ILP: 364 dae ^Geb/Lam: 2/3 ^Sg/Spn: 0/1 ^SpnIdx96			
Speen Idx96			
SpnDir(%): 100		SpnMat(%): 95 Na Spn(%): 93 TGG (%) : 101	
Skeer Dat: 30/01/2023			VMI: 96
LM Ind: 93	SVM Ind: 106	VD Ind: 96	Mikron: 20.0 Groep grootte: 63

Lot: 63 22-0109US (3) Ram Gebdat: 14/03/2022 Prys:

# 19-0203US (2)	15-0027US (2)	^ 19-0153US (2) **	16-0291JW (1)
	15-0201US (2)		13-0143US (2)
^OEL: 23 mde ^ILP: 372 dae ^Geb/Lam: 3/8 ^Sg/Spn: 3/5 ^SpnIdx104			
Speen Idx114			
SpnDir(%): 104		SpnMat(%): 107 Na Spn(%): 97 TGG (%) : 107	
Skeer Dat: 30/01/2023			VMI: 118
LM Ind: 106	SVM Ind: 90	VD Ind: 104	Mikron: 21.8 Groep grootte: 63

Lot: 64 22-0112US (2) Ram Gebdat: 14/03/2022 Prys:

# 19-0203US (2)	15-0027US (2)	^ 19-0308US (2)	15-0407US (2)
	15-0201US (2)		17-0139US (1)
^OEL: 24 mde ^ILP: 369 dae ^Geb/Lam: 3/6 ^Sg/Spn: 2/4 ^SpnIdx103			
Speen Idx103			
SpnDir(%): 92		SpnMat(%): 103 Na Spn(%): 86 TGG (%) : 110	
Skeer Dat: 30/01/2023			VMI: 102
LM Ind: 104	SVM Ind: 92	VD Ind: 94	Mikron: 19.6 Groep grootte: 63

Lot: 65 22-0114US (1) Ram Gebdat: 15/03/2022 Prys:

# 19-0203US (2)	15-0027US (2)	^ 19-0255US (3)	15-0027US (2)
	15-0201US (2)		15-0234US (2)
^OEL: 24 mde ^ILP: 361 dae ^Geb/Lam: 3/5 ^Sg/Spn: 2/3 ^SpnIdx90			
Speen Idx100			
SpnDir(%): 86		SpnMat(%): 106 Na Spn(%): 87 TGG (%) : 94	
Skeer Dat: 30/01/2023			VMI: 98
LM Ind: 116	SVM Ind: 103	VD Ind: 108	Mikron: 22.7 Groep grootte: 63

Lot: 66 22-0135US (2) Ram Gebdat: 21/03/2022 Prys:

# 19-0203US (2)	15-0027US (2)	^ 19-0114US (2)	16-0291JW (1)
	15-0201US (2)		12-0022US (2)
^OEL: 24 mde ^ILP: 369 dae ^Geb/Lam: 3/6 ^Sg/Spn: 2/2 ^SpnIdx101			
Speen Idx113			
SpnDir(%): 102		SpnMat(%): 102 Na Spn(%): 98 TGG (%) : 99	
Skeer Dat: 30/01/2023			VMI: 105
LM Ind: 108	Svm Ind: 107	VD Ind: 97	Mikron: 21.4 Groep grootte: 63

Lot: 67 22-0204US (1) Ram Gebdat: 09/03/2022 Prys:

#	19-0232US (3)	15-0027US (2)	^	20-0368US (2)	18-0315US (1)
		13-0139US (2)			18-0202US (2)
^OEL: 24 mde		^ILP: 360 dae		^Geb/Lam: 2/2 ^Sg/Spn: 1/1 ^SpnIdx105	
Speen Idx105					
SpnDir(%): 90		SpnMat(%): 105		Na Spn(%): 94 TGG (%) : 103	
Skeer Dat: 30/01/2023					VMI: 106
LM Ind: 112	SVM Ind: 121	VD Ind: 117	Mikron: 24.5	Groep grootte: 63	

Lot: 68 22-0227US (2) Ram Gebdat: 20/03/2022 Prys:

#	19-0232US (3)	15-0027US (2)	^	20-0033US (2)	16-0291JW (1)
		13-0139US (2)			16-0303US (2)
^OEL: 24 mde		^ILP: 362 dae		^Geb/Lam: 2/4 ^Sg/Spn: 2/1 ^SpnIdx93	
Speen Idx93					
SpnDir(%): 93		SpnMat(%): 105		Na Spn(%): 92 TGG (%) : 103	
Skeer Dat: 30/01/2023					VMI: 106
LM Ind: 104	SVM Ind: 102	VD Ind: 94	Mikron: 19.6	Groep grootte: 63	

Lot: 69 22-0237US (2) Ram Gebdat: 23/03/2022 Prys:

#	19-0232US (3)	15-0027US (2)	^	18-0007US (2) *	16-0040JW (1)
		13-0139US (2)			14-0300US (2)
^OEL: 24 mde		^ILP: 373 dae		^Geb/Lam: 4/8 ^Sg/Spn: 2/6 ^SpnIdx103	
Speen Idx104					
SpnDir(%): 96		SpnMat(%): 108		Na Spn(%): 108 TGG (%) : 106	
Skeer Dat: 30/01/2023					VMI: 111
LM Ind: 108	SVM Ind: 118	VD Ind: 100	Mikron: 20.9	Groep grootte: 63	

Lot: 70 22-0240US (2) Ram Gebdat: 24/03/2022 Prys:

#	19-0232US (3)	15-0027US (2)	^	20-0024US (2)	16-0291JW (1)
		13-0139US (2)			17-0114US (2)
^OEL: 24 mde		^ILP: 353 dae		^Geb/Lam: 2/3 ^Sg/Spn: 1/1 ^SpnIdx90	
Speen Idx90					
SpnDir(%): 83		SpnMat(%): 102		Na Spn(%): 80 TGG (%) : 99	
Skeer Dat: 30/01/2023					VMI: 98
LM Ind: 98	SVM Ind: 90	VD Ind: 96	Mikron: 20.1	Groep grootte: 63	

Lot: 71 22-0308US (2) Ram Gebdat: 16/03/2022 Prys:

#	20-0361US (2)	18-0315US (1)	^	20-0045US (2)	16-0291JW (1)
		18-0130US (2)			13-0139US (2)
^OEL: 24 mde		^ILP: 369 dae		^Geb/Lam: 2/3 ^Sg/Spn: 1/2 ^SpnIdx110	
Speen Idx115					
SpnDir(%): 96		SpnMat(%): 99		Na Spn(%): 93 TGG (%) : 107	
Skeer Dat: 30/01/2023					VMI: 113
LM Ind: 110	SVM Ind: 114	VD Ind: 110	Mikron: 23.1	Groep grootte: 63	

Lot: 72 22-0312US (2) Ram Gebdat: 16/03/2022 Prys:

#	20-0361US (2)	18-0315US (1)	15-0407US (2)
		18-0130US (2)	15-0052US (1)
		17-0401US (2) **	
^OEL: 24 mde ^ILP: 366 dae ^Geb/Lam: 5/11 ^Sg/Spn: 1/8 ^SpnIdx105			
Speen Idx112			
SpnDir(%): 97		SpnMat(%): 103	
Na Spn(%): 96		TGG (%) : 119	
Skeer Dat: 30/01/2023			VMI: 112
LM Ind: 109	SVM Ind: 105	VD Ind: 101	Groep grootte: 63

Lot: 73 22-0317US (3) Ram Gebdat: 17/03/2022 Prys:

#	20-0361US (2)	18-0315US (1)	15-0407US (2)
		18-0130US (2)	15-0042US (3)
		17-0422US (1) *	
^OEL: 24 mde ^ILP: 365 dae ^Geb/Lam: 5/10 ^Sg/Spn: 1/8 ^SpnIdx100			
Speen Idx91			
SpnDir(%): 88		SpnMat(%): 107	
Na Spn(%): 88		TGG (%) : 122	
Skeer Dat: 30/01/2023			VMI: 113
LM Ind: 92	SVM Ind: 108	VD Ind: 108	Groep grootte: 63

Lot: 74 22-0318US (3) Ram Gebdat: 17/03/2022 Prys:

#	20-0361US (2)	18-0315US (1)	15-0407US (2)
		18-0130US (2)	15-0042US (3)
		17-0422US (1) *	
^OEL: 24 mde ^ILP: 365 dae ^Geb/Lam: 5/10 ^Sg/Spn: 1/8 ^SpnIdx100			
Speen Idx89			
SpnDir(%): 87		SpnMat(%): 107	
Na Spn(%): 88		TGG (%) : 122	
Skeer Dat: 30/01/2023			VMI: 113
LM Ind: 97	SVM Ind: 109	VD Ind: 101	Groep grootte: 63

Lot: 75 22-0325US (3) Ram Gebdat: 17/03/2022 Prys:

#	20-0361US (2)	18-0315US (1)	16-0040JW (1)
		18-0130US (2)	15-0234US (2)
		18-0053US (3) *	
^OEL: 24 mde ^ILP: 366 dae ^Geb/Lam: 4/8 ^Sg/Spn: 2/6 ^SpnIdx105			
Speen Idx98			
SpnDir(%): 95		SpnMat(%): 103	
Na Spn(%): 102		TGG (%) : 108	
Skeer Dat: 30/01/2023			VMI: 115
LM Ind: 98	SVM Ind: 115	VD Ind: 112	Groep grootte: 63

Lot: 76 22-0339US (1) Ram Gebdat: 25/03/2022 Prys:

#	20-0361US (2)	18-0315US (1)	17-0031IAN (1)
		18-0130US (2)	14-0023US (2)
		20-0136US (2)	
^OEL: 24 mde ^ILP: 0 dae ^Geb/Lam: 1/1 ^Sg/Spn: 0/1 ^SpnIdx94			
Speen Idx94			
SpnDir(%): 87		SpnMat(%): 102	
Na Spn(%): 91		TGG (%) : 104	
Skeer Dat: 30/01/2023			VMI: 96
LM Ind: 95	SVM Ind: 95	VD Ind: 105	Groep grootte: 63

Lot: 77 22-0345US (2) Ram Gebdat: 28/03/2022 Prys:

# 20-0361US (2)	18-0315US (1)		^ 17-0304US (2) *	15-0027US (2)
	18-0130US (2)			15-0400US (1)
^OEL: 24 mde ^ILP: 367 dae ^Geb/Lam: 5/9 ^Sg/Spn: 2/7 ^SpnIdx112				
Speen Idx99				
SpnDir(%): 96		SpnMat(%): 110		Na Spn(%): 99 TGG (%) : 109
Skeer Dat: 30/01/2023				VMI: 110
LM Ind: 108	SVM Ind: 93	VD Ind: 101	Mikron: 21.1	Groep grootte: 63

NOTAS

A series of horizontal dotted lines for writing notes.

BKB



Dankie vir u teenwoordigheid.

Thank you for your support.

NOVA FEEDS · VOERE



Met nuutste voer formulاسie tegnologie en akkurate ruvoer ontledings, word produkte spesifiek ontwikkel om in die behoefte van elke klient te voorsien.

Maksimum Opbrenge, Maksimum koste Effektiwiteit.



Malmesbury: 022 487 9100
Paterson: 042 235 1702

George: 044 871 2000
Pretoria: 012 562 0531

Besoek ons aanlyn:
www.novafeeds.co.za

VOORTREFLIKE DIENS

By BKB besef ons die belangrikheid van vertroue. 'n Vertroue dat die reën sal val en die grond 'n opbrengs sal lewer aan diegene wat dit bewerk. Ons weet vertroue kan nie gekoop word nie, maar word algaande verdien deur ons optrede en toewyding aan jou, in goeie en slegte tye. Ons is trots op die verhoudings wat ons oor geslagte met kliënte bou, almal gegrond op integriteit en gebind met 'n kyk in die oë en 'n stewige handdruk.

INTEGRITEIT

VOORTREFLIKE DIENS | ENTREPRENEURSKAP | VERDIENSTE | WERKNEMERS | OMGEWING

www.bkb.co.za



Die Betroubare Tuiste van Landbou

Laai gerus 'n gratis QR
toep af om te skandeer

