



SIMULCAST VEILING

ANGUS PIONIERS

26 MEI 2022

Klik hier om
[te registreren](#)

Klik hier om
[in te teken](#)

Termes en
Voorwaardes



BKB

The Trusted Home of Agriculture
Die Betroubare Tuiste van Landbou

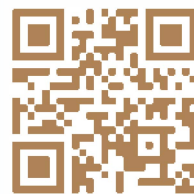

SIMULCAST VEILING ANGUS PIONIERS

Lot 1



Klik vir video

LOT 1

0611820, JOYCES DAIRY FARM PTY LTD, POSTNET SUITE 69, PRIVATE BAG X16,
CONSTANTIA, 7848, (T)083-327 9186



Name	Ident. number	Sex	Section	Reg. number	Birth Date
JOYCES SUPERCHARGED ET	SCJ 200049	MALE	SP	0090180233	27-FEB-20
		BLACK			

DNA: U65U016

JOYCES SUPERCHARGED ET - SP
0090180233 - 27-FEB-20 -%

- S A V SUPERCHARGER 6813 - SP
0089251177 - 04-JAN-16 -%



JOYCES MS JD - SP
0074100660 - 26-AUG-11 -%

AFC 35 ICP 425
RI 99 Avg. Wt/Calf: 97 / 7
Age / Calves 9j.8m. / 7

- S A V RECHARGE 3436 - -
0089251169 - 01-JAN-05 -%

- S A V MADAME PRIDE 0075 - -
0079851663 - 01-JAN-02 -%

AFC - ICP -
RI - Avg. Wt/Calf: / 0
Age / Calves - / -

- VERMILLION DATELINE 7078 - SP
0047527577 - 04-FEB-97 -%

DE-PANNE LAURA 2DE - SP
0043193713 - 02-AUG-99 -%

AFC 24 ICP 363
RI 119 Avg. Wt/Calf: 106 / 9
Age / Calves 11j.0m. / 10

- RITO 707 OF IDEAL 3407 7075 - -
0078173671 - 01-JAN-00 -%

- SAV BLACKCAP MAY 4136 - -
0068974187 - 14-JAN-03 -%

- 598 BANDO 5175 44 - SP
0046032090 - 11-MAR-95 -%

- S A V MADAME PRIDE 8254 - -
0073776494 - 01-JAN-00 -%

- CONNEALY DATELINE - SP
0045801735 - 28-JUL-88 -%

- VERMILION BLACKBIRD 5044 - -
0047527312 - 01-JAN-94 -%

- N BAR EMULATION EXT - SP
0035599166 - 02-JAN-86 -%

DE-PANNE LAURA 1STE - SP
0042489906 - 16-JUN-97 -%

Breeding value index
Breeding value
Weights/Index

CALVING EASE ☆☆☆		MILK ☆☆☆		CALF GRWTH ☆☆☆		MAINTENANCE ☆☆☆		GROWTH TEST				Semen donor: No	
Birth wght	Birth Mat	Milk	Wean wght	12M	Mature wght	ADG	Kleiber	FCR	Raam Punt	Length	Tests: -		
100	94	95	104	104	102	106	107	102	102	107	Vacc. -		
1.49 ₅₄	.61 ₄₂	4.5 ₄₁	25.9 ₄₃	43.3 ₃₈	40 ₃₆	221.6 ₆₅	119.5 ₆₅	78.8 ₂₄	.2 ₇₅	49.5 ₇₂			
30			208 (100)	- (-)		101	107.	102	-	1368			

Remarks:



The Trusted Home of Agriculture
Die Betroubare Tuiste van Landbou

SIMULCAST VEILING ANGUS PIONIERS

Lot 2



**HEELDAG
SCJ 20-80**

[Klik vir video](#)

LOT 2

**0611820, JOYCES DAIRY FARM PTY LTD, POSTNET SUITE 69, PRIVATE BAG X16,
CONSTANTIA, 7848, (T)083-327 9186**



Name	Ident. number	Sex	Section	Reg. number	Birth Date
JOYCES HEELDAG	SCJ 200080	MALE	SP	0090453044	20-APR-20
HEELDAG		BLACK			

DNA: U857U016

JOYCES HEELDAG - SP
0090453044 - 20-APR-20 -%

JOYCES DAG EN NAG - SP
0087092995 - 14-MAY-18 -%



JOYCES MS ATHENA 18 - SP
0084108992 - 23-AUG-16 -%
AFC 33 ICP 345
RI 112 Avg. Wt/Calf: 103 / 4
Age / Calves 5j.6m. / 4

RHEEBOKSPLAAT ALL NIGHT LONG - SP -%

0081705055 - 04-JUN-15 -%

JOYCES MS HITTER - SP -%
0076328236 - 05-FEB-12 -%

AFC 33 ICP 417
RI 102 Avg. Wt/Calf: 102 / 5
Age / Calves 6j.3m. / 4

JOYCES MR STRAWBERRY - SP -%
0076605013 - 03-NOV-12 -%

BALLYCLIMB ATHENA 5TH - SP -%
0081324915 - 05-AUG-14 -%

AFC 25 ICP -
RI 125 Avg. Wt/Calf: 86 / 1
Age / Calves 2j.0m. / 1

MEQUATLING ALLDAY - SP -%

0068967488 - 11-JUL-09 -%

RHEEBOKSPLAAT GT080296 - SP -%

0067732677 - 11-JUN-08 -%

- S A V HEAVY HITTER 6347 - SP -%

0071173140 - 06-MAR-06 -%

COPELANDS BEEF MISS CBC08319 - SP -%

0067435131 - 06-JUN-08 -%

- RED FINE LINE MULBERRY 26P - SP -%

0069124683 - 31-JAN-04 -%

COPELANDS BEEF MISS CBC08328 - SP -%

0067399709 - 11-JUN-08 -%

DE-PANNE MAXIMA 076 - SP -%

0065963290 - 18-MAY-07 -%

BALLYCLIMB ATHENA 3RD - SP -%

0071010599 - 11-JUN-10 -%

Breeding value index
Breeding value
Weights/Index

CALVING EASE ☆☆		MILK ★★★★		CALF GRWTH. ★★★★☆		MAINTENANCE ★		GROWTH TEST				Semen donor: No	
Birth wght	Birth Mat.	Milk	Wean wght	12M	Mature wght	ADG	Kleiber	FCR	Raam Punt	Length	Tests: -		
90	79	125	136	136	139	140	141	128	121	126	Vacc. -		
2.43 ₈₅	1.22 ₃₉	12.9 ₄₀	41.4 ₈₀	68.8 ₅₉	80.5 ₃₁	382.5 ₆₂	207.3 ₆₂	133.7 ₂₄	1.6 ₇₃	68.8 ₇₀			
33(4.7%)			276 (115)	- (-)		111	141.	128	-	1378			
Remarks:													



The Trusted Home of Agriculture
Die Betroubare Tuiste van Landbou

SIMULCAST VEILING ANGUS PIONIERS

Lot 3



Klik vir video

LOT 3

0611820, JOYCES DAIRY FARM PTY LTD, POSTNET SUITE 69, PRIVATE BAG X16, CONSTANTIA, 7848, (T)083-327 9186



Name	Ident. number	Sex	Section	Reg. number	Birth Date
JOYCES COLLONEL	SCJ 200075	MALE	SP	0090429010	18-APR-20
		RED			

DNA: U857U022

JOYCES COLLONEL - SP
0090429010 - 18-APR-20 -%

HIDE-A-WAYS WING COMMANDER - SP
0075477133 - 26-JUN-12 -%



PRINSVLEI LUBIONE - SP
0077305795 - 11-MAY-12 -%

AFC 39 ICP 348
RI 100 Avg. Wt/Calf: 101 / 6
Age / Calves 7j.11m. / 5

- RHRA EZ 537 10T - SP
0073164386 - 27-FEB-07 -%

ANVOS MARIE 2177 - SP
0068688753 - 27-MAR-08 -%

AFC 35 ICP 416
RI 102 Avg. Wt/Calf: 103 / 11
Age / Calves 13j.3m. / 10

PRINSVLEI MILTOPPEL - SP
0072404692 - 13-JUL-09 -%

PRINSVLEI LUXIONNE - SP
0069294619 - 05-MAY-09 -%

AFC 36 ICP 551
RI 82 Avg. Wt/Calf: 100 / 1
Age / Calves 6j.0m. / 3

- RHRA ADVANCE 274 88R - -

0073164378 - 01-JAN-02 -%

- RHRA MATTIE ICE 161 537R - -

0073164345 - 01-JAN-02 -%

ANVOS NO DOUBT 1541 - SP

0048825715 - 18-JAN-04 -%

ANVOS ROOI MARIE 1454 - SP

0047955406 - 25-OCT-03 -%

PRINSVLEI MILCLOUD - SP

0061649216 - 05-MAY-05 -%

PRINSVLEI TOPPELENE - SP

0046979647 - 25-AUG-02 -%

PRINSVLEI MAJOR LUXIOS - SP

0062158498 - 15-JUL-05 -%

PRINSVLEI YVONNE 59 - SP

0040273575 - 05-NOV-97 -%

Breeding value index
Breeding value
Weights/Index

CALVING EASE		MILK		CALF GRWTH.		MAINTENANCE		GROWTH TEST				Semen donor: No	
★★		★★★★		★★★★		★★						Tests: -	
Birth wght	Birth Mat.	Milk	Wean wght	12M	Mature wght	ADG	Kleiber	FCR	Raan Punt	Length	Vacc. -		
84	98	111	124	124	115	113	106	107	105	119			
2.96 ₇₁	.48 ₅₂	8.9 ₅₁	38.2 ₆₆	59.1 ₆₁	53.6 ₃₅	252.8 ₆₄	119 ₆₄	90.3 ₂₁	.4 ₇₅	60.9 ₇₂			
33(4.4%)			284 (111)	- (-)		102	106.	107	-	1397			

Remarks:



The Trusted Home of Agriculture
Die Betroubare Tuiste van Landbou

SIMULCAST VEILING ANGUS PIONIERS

Lot 4



Klik vir video

LOT 4

0611820, JOYCES DAIRY FARM PTY LTD, POSTNET SUITE 69, PRIVATE BAG X16, CONSTANTIA, 7848, (T)083-327 9186



Name	Ident. number	Sex	Section	Reg. number	Birth Date
JOYCES MEALAMU ET	SCJ 200030	MALE	SP	0090120809	02-FEB-20
		BLACK			

DNA: U25U030

JOYCES MEALAMU ET - SP
0090120809 - 02-FEB-20 -%

- S A V RESOURCE 1441 - SP
0078174232 - 07-JAN-11 -%



MEQUATLING MATRIARCH 110412 - SP
0073397598 - 10-AUG-11 -%

AFC 24 ICP 392
RI 115 Avg. Wt/Calf: 106 / 9
Age / Calves 10j.1m. / 8

- RITO 707 OF IDEAL 3407 7075 --
0078173671 - 01-JAN-00 -%

- SAV BLACKCAP MAY 4136 --
0068974187 - 14-JAN-03 -%

AFC - ICP -
RI - Avg. Wt/Calf: / 0
Age / Calves - / -

MEQUATLING FORT KNOX - SP
0065069718 - 11-SEP-07 -%

MEQUATLING MATRIARCH 06 0051 - SP
0062844717 - 01-JUL-06 -%

AFC 25 ICP 369
RI 119 Avg. Wt/Calf: 107 / 4
Age / Calves 5j.1m. / 4

- RR RITO 707 --

0040350704 - 01-OCT-61 -%

- IDEAL 3407 OF 1418 076 --

0078173663 - 01-JAN-92 -%

- S A V 8180 TRAVELER 004 - SP

0049335391 - 01-JAN-00 -%

- SAV MAY 2397 --

0068974179 - 01-FEB-00 -%

- S A V NET WORTH 4200 - SP

0063171318 - 03-JUN-04 -%

MEQUATLING LASSIE 1301 - SP

0043892397 - 02-JUL-01 -%

- BT RIGHT TIME 24J - SP

0061313383 - 19-JAN-99 -%

MEQUATLING MATRIARCH - SP

0036522324 - 02-AUG-96 -%

Breeding value index
Breeding value
Weights/Index

CALVING EASE		MILK		CALF GRWTH.		MAINTENANCE		GROWTH TEST				Semen donor: No	
★★		★★★★★		★★★★★		★☆☆						Tests: -	
Birth wght	Birth Mat.	Milk	Wean wght	12M	Mature wght	ADG	Kleiber	FCR	Raam Punt	Length	Vacc. -		
98	78	130	118	118	129	133	137	130	110	107			
1.65 ₆₃	1.26 ₅₈	14.5 ₅₇	30.9 ₆₁	54.5 ₅₉	69.3 ₅₂	346.2 ₆₇	198 ₆₇	138.8 ₃₇	.8 ₇₆	49.2 ₇₃			
30			226 (100)	- (-)		98	137.	130	-	1354			

Remarks:

-



The Trusted Home of Agriculture
Die Betroubare Tuiste van Landbou

SIMULCAST VEILING ANGUS PIONIERS

Lot 5



**CANNONBALL
SCJ 20-09**

[Klik vir video](#)

LOT 5

0611820, JOYCES DAIRY FARM PTY LTD, POSTNET SUITE 69, PRIVATE BAG X16,
CONSTANTIA, 7848, (T)083-327 9186



Name	Ident. number	Sex	Section	Reg. number	Birth Date
JOYCES CANNONBALL ET	SCJ 200009	MALE	SP	0090123456	10-JAN-20
DNA: U25U025		BLACK			

JOYCES CANNONBALL ET - SP
0090123456 - 10-JAN-20 -%

- PVF INSIGHT 0129 - SP
0081231201 - 17-APR-10 -%



COPELANDS BEEF MISS CBC08319 - SP
0067435131 - 06-JUN-08 -%

AFC 28 ICP 383
RI 114 Avg. Wt/Calf: 107 / 6
Age / Calves 10j.0m. / 7

- S A V BRILLIANCE 8077 - SP
0071479067 - 24-FEB-08 -%

- PVF MISSIE 790 -
0081231193 - 01-JAN-02 -%

AFC - ICP -
RI - Avg. Wt/Calf: / 0
Age / Calves - / -

- BT EQUATOR 395M - SP
0067000133 - 11-FEB-02 -%

MEQUATLING BARDOLENA KINKAID - SP
0041997354 - 11-DEC-99 -%

AFC 27 ICP 436
RI 107 Avg. Wt/Calf: 110 / 2
Age / Calves 7j.0m. / 5

- S A V BISMARCK 5682 - SP
0067175786 - 01-FEB-05 -%

- S A V BLACKCAP MAY 5270 - -
0071479059 - 03-MAR-03 -%

- P V F NEW HORIZON 001 - SP
0061951851 - 02-JAN-00 -%

- P V F MISS RAPTOR 024 - -
0081230872 - 01-JAN-97 -%

- PAPA EQUATOR 2928 - SP
0035716513 - 02-SEP-92 -%

- RM BLACK MAGIC 7574 E A R - -
0067000125 - 11-FEB-86 -%

- CONNEALY KINCAID - SP
0040725095 - 25-JAN-95 -%

- GK BETSY BARDOLENA 323A - SP
0039209564 - 27-JAN-91 -%

Breeding value index
Breeding value
Weights/Index

CALVING EASE		MILK		CALF GRWTH		MAINTENANCE		GROWTH TEST					Semen donor: No	
☆☆☆		☆☆☆☆		☆☆☆		☆☆							Tests: -	
Birth wght	Birth Mat.	Milk	Wean wght	12M	Mature wght	ADG	Kleiber	FCR	Raam Punt	Length	Vacc. -			
106	83	116	109	109	119	142	148	136	128	117				
.9 ₅₈	1.08 ₄₉	10.3 ₄₇	26.5 ₅₀	47.4 ₄₃	58.8 ₃₈	387.6 ₆₇	227.3 ₆₇	149.6 ₃₂	2.2 ₇₆	59 ₇₃				
32			255 (100)	- (-)		111	148.	136	-	1372				

Remarks:

-



The Trusted Home of Agriculture
Die Betroubare Tuiste van Landbou

SIMULCAST VEILING ANGUS PIONIERS

Lot 6



Klik vir video

LOT 6

0611820, JOYCES DAIRY FARM PTY LTD, POSTNET SUITE 69, PRIVATE BAG X16, CONSTANTIA, 7848, (T)083-327 9186



Name: JOYCES Ident. number: SCJ 200068 Sex: MALE Section: SP Reg. number: 0090429465 Birth Date: 12-APR-20
BEEF STRAW RED

DNA: U857U043

JOYCES BEEF STRAW - SP
0090429465 - 12-APR-20 -%

JOYCES MR RED STRAW ET - SP
0085748141 - 16-AUG-17 -%



PRINSVLEI MS WARCESS 1 - SP
0081748212 - 22-JUL-13 -%

AFC 36 ICP 456
RI 94 Avg. Wt/Calf 99 / 4
Age / Calves 6j.8m. / 4

JOYCES MR STRAWBERRY - SP
0076805013 - 03-NOV-12 -%

JOYCES MS RED LAZY - SP
0078419629 - 16-JUN-12 -%
AFC 30 ICP -
RI 109 Avg. Wt/Calf: 109 / 5
Age / Calves 9j.4m. / 6

PRINSVLEI TRENADER - SP
0072282700 - 22-APR-10 -%

PRINSVLEI WARCESS - SP
0072206626 - 27-JUL-10 -%
AFC 36 ICP -
RI 91 Avg. Wt/Calf: 98 / 1
Age / Calves 2j.11m. / 1

- RED FINE LINE MULBERRY 26P - SP -

0069124683 - 31-JAN-04 -%

COPELANDS BEEF MISS CBC08328 - SP -

0067399709 - 11-JUN-08 -%

- RED LAZY MC CC DETOUR 2W - SP -

0073323305 - 15-JAN-09 -%

PRINSVLEI MAKALYNNE - SP -

0063617211 - 09-JUL-06 -%

- BASIN TREND SETTER 6074 - SP -

0064453657 - 25-FEB-04 -%

PRINSVLEI LEMONADE - SP -

0066078239 - 11-JUN-07 -%

VICTORIO WAR LORD 423 - SP -

0066542986 - 26-JUN-07 -%

PRINSVLEI CAP'S PRINCESS - SP -

0062113428 - 15-JUL-05 -%

Breeding value index
Breeding value
Weights/Index

CALVING EASE		MILK		CALF GRWTH		MAINTENANCE		GROWTH TEST					Semen donor: No	
☆☆☆		★★★★		★★★★☆		☆☆							Tests: -	
Birth wght	Birth Mat.	Milk	Wean wght	12M	Mature wght	ADG	Kleiber	FCR	Flaam Punt	Length	Vacc. -			
92	94	114	113	113	126	99	95	98	115	109				
2.25 ⁸⁷	.62 ⁴²	9.9 ⁴²	31.7 ⁶²	50.1 ⁵⁷	66.9 ³²	186.7 ⁶¹	88.9 ⁶¹	71.9 ²²	1.2 ⁷³	50.8 ⁶⁹				
32(4.5%)			293 (115)	- (-)		88	95.	98	-	1413				

Remarks:



The Trusted Home of Agriculture
Die Betroubare Tuiste van Landbou

SIMULCAST VEILING ANGUS PIONIERS

Lot 7



Klik vir video

LOT 7

0611820, JOYCES DAIRY FARM PTY LTD, POSTNET SUITE 69, PRIVATE BAG X16, CONSTANTIA, 7848, (T)083-327 9186



Name: **JOYCES PLAASJAPIE** Ident. number: **SCJ 190154** Sex: **MALE** Section: **SP** Reg. number: **0089209662** Birth Date: **16-SEP-19**

DNA: U524019

JOYCES PLAASJAPIE - SP
0089209662 - 16-SEP-19 -%

MEQUATLING FARMHAND - SP
0078113347 - 09-SEP-13 -%



JOYCES MS HOT GIRL 1-ET - SP
0083830497 - 19-MAY-16 -%

AFC - ICP 388
RI 114 Avg. Wt/Calf: 104 / 3
Age / Calves 5j.5m. / 4

- HF KODIAK 5R - SP
0073756041 - 01-JAN-00 -%

MEQUATLING CENTRESPREAD - SP
0064821010 - 12-JUL-07 -%
AFC 24 ICP 376
RI 120 Avg. Wt/Calf: 107 / 6
Age / Calves 6j.5m. / 5

- S A V INTERNATIONAL 2020 - SP
0079851747 - 20-FEB-12 -%

DE-PANNE HOT 023000 1STE - SP
0063570154 - 29-MAY-06 -%
AFC 22 ICP 430
RI 109 Avg. Wt/Calf: 99 / 10
Age / Calves 15j.1m. / 12

- SANDY BAR ADVANTAGE 43M - -

0073756033 - 01-JAN-95 -%

- WILBAR RUBY 955N - -

0073756009 - 01-JAN-95 -%

- S A V NET WORTH 4200 - SP

0063171318 - 03-JUN-04 -%

MEQUATLING MISS MEDEA 05 0352 - SP

0061266995 - 27-JUL-05 -%

- S A V HARVESTOR 0338 - SP

0075795088 - 18-APR-10 -%

- S A V EMBLYNETTE 5483 - -

0079851739 - 01-JAN-03 -%

- VERMILLION DATELINE 7078 - SP

0047527577 - 04-FEB-97 -%

HOT 02 3000 - SP

0045724226 - 18-JAN-02 -%

Breeding value index
Breeding value
Weights/Index

CALVING EASE		MILK		CALF GRWTH		MAINTENANCE		GROWTH TEST					Semen donor: No	
★★		★★★		★★★★		★							Tests: -	
Birth wght	Birth Mat.	Milk	Wean wght	12M	Mature wght	ADG	Kleiber	FCR	Paam Punt	Length	Vacc: -			
91	91	97	119	119	129	133	130	123	120	129				
2.3 ₈₆	.73 ₄₆	4.9 ₄₆	33.1 ₆₀	55.2 ₄₃	69.4 ₄₃	345.4 ₅₁	180.6 ₅₁	22.4 ₂₄	1.5 ₅₆	71 ₅₄				
32(4.7%)			225 (108)	448(100)			130.	123	-	-				

Remarks:

-



The Trusted Home of Agriculture
Die Betroubare Tuiste van Landbou

SIMULCAST VEILING ANGUS PIONIERS

Lot 8



RESTAURANT
SCJ 18-03

Klik vir video

LOT 8

0611820, JOYCES DAIRY FARM PTY LTD, POSTNET SUITE 69, PRIVATE BAG X16,
CONSTANTIA, 7848, (T)083-327 9186



Name Ident. number Sex Section Reg. number Birth Date
JOYCES SCJ 180003 MALE SP 0086587326 13-JAN-18

MR RESTAURANT ET BLACK

DNA: U408515

JOYCES MR RESTAURANT ET - SP
0086587326 - 13-JAN-18 -%

- S A V RESOURCE 1441 - SP
0078174232 - 07-JAN-11 -%



JOYCES MS JOYCE - SP
0072933740 - 05-SEP-10 -%

AFC 34 ICP 386
RI 106 Avg. Wt/Calf: 104 / 7
Age / Calves 10j.7m. / 8

- RITO 707 OF IDEAL 3407 7075 --
0078173671 - 01-JAN-00 -%

- SAV BLACKCAP MAY 4136 --
0068974187 - 14-JAN-03 -%

AFC - ICP -
RI - Avg. Wt/Calf: / 0
Age / Calves - / -

ROELOU ULTRA RAFTER - SP
0049748395 - 24-JAN-05 -%

COPELANDS BEEF MISS CBC08306 - SP
0067411249 - 02-JUN-08 -%

AFC 27 ICP 400
RI 113 Avg. Wt/Calf: 99 / 5
Age / Calves 7j.6m. / 5

- RR RITO 707 --

0040350704 - 01-OCT-61 -%

- IDEAL 3407 OF 1418 076 --

0078173663 - 01-JAN-92 -%

- S A V 8180 TRAVELER 004 - SP

0049335391 - 01-JAN-00 -%

- SAV MAY 2397 --

0068974179 - 01-FEB-00 -%

- BT ULTRAVOX 297E - SP

0045505336 - 04-JUN-95 -%

ROELOU DENOM RAFFERTY - SP

0041989864 - 19-APR-99 -%

- VERMILLION DATELINE 7078 - SP

0047527577 - 04-FEB-97 -%

MEQUATLING JEWEL 988 - SP

0042110734 - 04-JUL-99 -%

Breeding value index
Breeding value
Weights/Index

CALVING EASE		MILK		CALF GRWTH		MAINTENANCE		GROWTH TEST					Semen donor: No	
☆☆☆		★★★★		★★★		★							Tests: -	
Birth wght	Birth Mat.	Milk	Wean wght	12M	Mature wght	ADG	Kleiber	FCR	Flaam Punt	Length	Vacc. -			
99	89	110	105	105	142	105	112	108	66	82				
1.53 ₇₆	.83 ₅₈	8.7 ₅₈	25.8 ₇₂	43.6 ₆₅	84.2 ₄₈	216.6 ₆₆	132.7 ₆₆	92.9 ₃₅	-2.6 ₇₄	23.7 ₇₂				
35			330 (100)	564(106)			112.	108						

Remarks:
-



The Trusted Home of Agriculture
Die Betroubare Tuiste van Landbou

SIMULCAST VEILING ANGUS PIONIERS

Lot 9



Klik vir video

LOT 9

0611820, JOYCES DAIRY FARM PTY LTD, POSTNET SUITE 69, PRIVATE BAG X16, CONSTANTIA, 7848, (T)083-327 9186



Name: **JOYCES FIREBALL**
 Ident. number: **SCJ 190048**
 Sex: **MALE**
 Section: **SP**
 Reg. number: **0088944293**
 Birth Date: **15-MAY-19**

DNA: U500957

JOYCES FIREBALL - SP
0088944293 - 15-MAY-19 -%

HIDE-A-WAYS UPRISE - SP
0073431181 - 14-JUL-11 -%



LOUMOTTA DEMI 6 - SP
0080462682 - 04-AUG-14 -%

AFC 34 ICP 350
RI 111 Avg. Wt/Calf: 103 / 6
Age / Calves 6j.8m. / 5

ROECHAMA RCM070048 - SP
0067892349 - 24-JUL-07 -%

ROECHAMA RCM070113 - SP
0067881805 - 21-OCT-07 -%

AFC 34 ICP 393
RI 105 Avg. Wt/Calf: 103 / 4
Age / Calves 13j.0m. / 8

LOUMOTTA IRON MAN - SP
0071642706 - 14-OCT-10 -%

LOUMOTTA DEMI 4 - SP
0069815363 - 30-OCT-09 -%

AFC 35 ICP 362
RI 111 Avg. Wt/Calf: 102 / 8
Age / Calves 10j.10m. / 9

VANSIA JMS 03 110 - SP
0047308234 - 06-JUN-03 -%

ROECHAMA 9955 - SP
0047123047 - 10-OCT-99 -%

VANSIA JMS 03 110 - SP
0047308234 - 06-JUN-03 -%

ROECHAMA RCM0055 - SP
0064851959 - 02-AUG-00 -%

LOUMOTTA SUGAR - SP
0065118010 - 08-SEP-07 -%

MAKOJALO KD060442 - SP
0063802938 - 14-APR-06 -%

LOUMOTTA AGRO - SP
0063467104 - 11-OCT-06 -%

LOUMOTTA DEMI 2 - SP
0048323430 - 04-APR-04 -%

Breeding value index
Breeding value
Weights/Index

CALVING EASE		MILK		CALF GRWTH		MAINTENANCE		GROWTH TEST					Semen donor: No	
★★		★★★		★★★★		☆☆							Tests: -	
Birth wght	Birth Mat.	Milk	Wean wght	12M	Mature wght	ADG	Kleiber	FCR	Raam Punt	Length	Vacc. -			
77	102	99	120	120	125	111	106	106	125	119				
3.56 ₈₁	.29 ₅₃	5.6 ₅₃	39 ₇₇	55.8 ₆₄	65.3 ₃₁	246 ₆₁	118.3 ₆₁	88.8 ₆₇	1.9 ₇₃	60.8 ₇₀				
32(5.1%)			279 (114)	- (-)		111	106.	106	-	1455				

Remarks:

-



The Trusted Home of Agriculture
Die Betroubare Tuiste van Landbou

SIMULCAST VEILING ANGUS PIONIERS

Lot 10

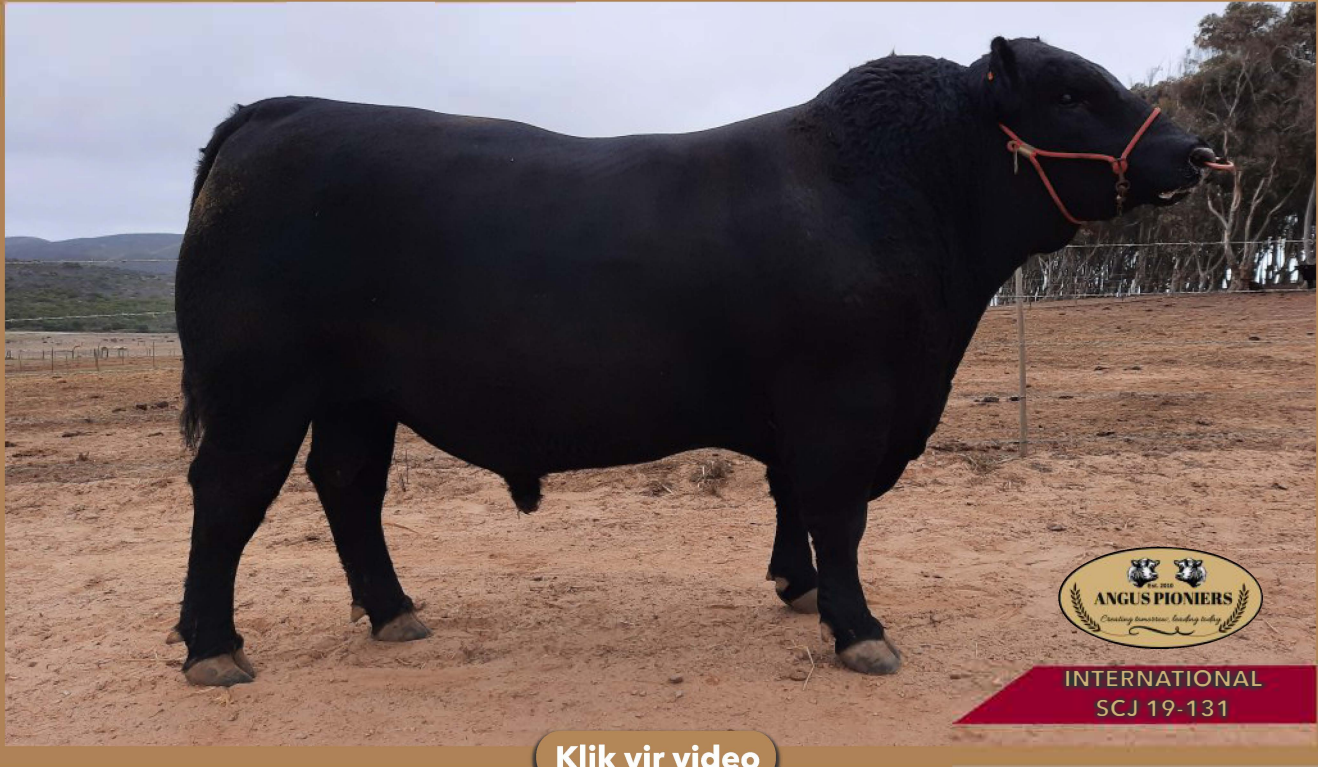

Klik vir video

LOT 10

0611820, JOYCES DAIRY FARM PTY LTD, POSTNET SUITE 69, PRIVATE BAG X16,
CONSTANTIA, 7848, (T) 083-327 9186



Name Ident. number Sex Section Reg. number Birth Date
JOYCES SCJ 190131 MALE SP 0089118194 30-JUL-19

INTERNATIONAL 9 131 BLACK

DNA: U515951

JOYCES INTERNATIONAL 9 131 - SP
0089118194 - 30-JUL-19 -%

JOYCES INTERNATIONAL 635 - SP
0083836826 - 26-MAY-16 -%



JOYCES MS MEDEA 9 - SP
0084066869 - 23-AUG-16 -%

AFC 35 ICP 385
RI 102 Avg. Wt/Calv: 114 / 3
Age / Calves 5j.0m. / 3

- S A V INTERNATIONAL 2020 - SP -
0079851747 - 20-FEB-12 -%

DE-PANNE HOT 023000 1STE - SP -
0063570154 - 29-MAY-06 -%

AFC 22 ICP 430
RI 109 Avg. Wt/Calv: 99 / 10
Age / Calves 15j.1m. / 12

JOYCES MR CONSENT SCJ 14 066 - SP -
0079433801 - 14-APR-14 -%

JOYCES MS MEGAN - SP -
0077973857 - 07-MAY-13 -%

AFC 40 ICP 370
RI 102 Avg. Wt/Calv: 100 / 5
Age / Calves 8j.5m. / 6

- S A V HARVESTOR 0338 - SP -

0075795088 - 18-APR-10 -%

- S A V EMBLYNETTE 5483 - -

0079851739 - 01-JAN-03 -%

- VERMILLION DATELINE 7078 - SP -

0047527577 - 04-FEB-97 -%

HOT 02 3000 - SP -

0045724226 - 18-JAN-02 -%

- CONNEALY CONSENSUS 7229 - SP -

0077106961 - 15-JAN-09 -%

DE-PANNE ATHENA 5DE - SP -

0045081460 - 05-AUG-01 -%

- S A V NET WORTH 4200 - SP -

0063171318 - 03-JUN-04 -%

HOLVLEI MEDEA 3DE 0512 - SP -

0063054449 - 07-JUL-05 -%

Breeding value index
Breeding value
Weights/Index

CALVING EASE		MILK		CALF GRWTH		MAINTENANCE		GROWTH TEST					Semen donor: No						
★★		★★★★		★★★★		★★★		Birth wght	Birth Mat.	Milk	Wean wght	12M	Mature wght	ADG	Kleiber	FCR	Raam Punt	Length	Tests: -
88	85	113	117	117	100	109	111	114	97	103									Vacc. -
2.56 ₈₈	.98 ₄₃	9.6 ₄₃	32.1 ₆₀	53.6 ₄₂	37.4 ₃₇	237.3 ₄₂	129.8 ₄₂	04.4 ₂₇	-2.46	45.4 ₄₅									
33(4.8%)			262 (103)	- (-)		100	111.	114	-	1465									

Remarks:

-



The Trusted Home of Agriculture
Die Betroubare Tuiste van Landbou

SIMULCAST VEILING ANGUS PIONIERS

Lot 11



Klik vir video

LOT 11

0611820, JOYCES DAIRY FARM PTY LTD, POSTNET SUITE 69, PRIVATE BAG X16, CONSTANTIA, 7848, (T)083-327 9186



Name: JOYCES
Ident. number: SCJ 200087
Sex: MALE
Section: SP
Reg. number: 0090451550
Birth Date: 27-APR-20

DNA: U857U058

JOYCES RESIDUE ET - SP
0090451550 - 27-APR-20 -%

- S A V RESOURCE 1441 - SP
0078174232 - 07-JAN-11 -%



MEQUATLING DOUKISA 100240 - SP
0071342745 - 19-SEP-10 -%

AFC 23 ICP 369
RI 121 Avg. Wt/Calf: 113 / 3
Age / Calves 4j.11m. / 4

- RITO 707 OF IDEAL 3407 7075 --
0078173671 - 01-JAN-00 -%

- SAV BLACKCAP MAY 4136 --
0068974187 - 14-JAN-03 -%

AFC - ICP -
RI - Avg. Wt/Calf: / 0
Age / Calves - / -

MEQUATLING BIG TIME - SP
0062845060 - 02-JUL-06 -%

MEQUATLING DOUKISA 8 202 - SP
0066922584 - 07-SEP-08 -%

AFC 24 ICP -
RI 126 Avg. Wt/Calf: 114 / 1
Age / Calves 2j.0m. / 1

- RR RITO 707 -- -

0040350704 - 01-OCT-61 -%

- IDEAL 3407 OF 1418 076 -- -

0078173663 - 01-JAN-92 -%

- S A V 8180 TRAVELER 004 - SP -

0049335391 - 01-JAN-00 -%

- SAV MAY 2397 -- -

0068974179 - 01-FEB-00 -%

- BT RIGHT TIME 24J - SP -

0061313383 - 19-JAN-99 -%

MEQUATLING MATRIARCH - SP -

0036522324 - 02-AUG-96 -%

- CONNEALY THUNDER - SP -

0065476541 - 28-JAN-05 -%

MEQUATLING DOUKISA 02 226 - SP -

0046352555 - 07-AUG-02 -%

Breeding value index
Breeding value
Weights/Index

CALVING EASE		MILK		CALF GRWTH.		MAINTENANCE		GROWTH TEST					Semen donor: No	
★★		★★★★		★★★		★							Tests: -	
Birth wght	Birth Mat.	Milk	Wean wght	12M	Mature wght	ADG	Kleiber	FCR	Flaarn Punt	Length	Vacc. -			
92	83	116	112	112	134	123	124	124	88	108				
2.24 ⁶¹	1.08 ⁵⁵	10.4 ⁵⁵	30.1 ⁵⁹	49.6 ⁵⁷	75.7 ⁴⁸	302.9 ⁶⁵	165.1 ⁶⁵	24.4 ³⁶	-9 ⁷⁵	49.7 ⁷²				
32			271 (100)	- (-)		108	124.	124	-	1392				

Remarks:



The Trusted Home of Agriculture
Die Betroubare Tuiste van Landbou

SIMULCAST VEILING ANGUS PIONIERS

Lot 12



Klik vir video

LOT 12

0611820, JOYCES DAIRY FARM PTY LTD, POSTNET SUITE 69, PRIVATE BAG X16, CONSTANTIA, 7848, (T)083-327 9186



Name	Ident. number	Sex	Section	Reg. number	Birth Date
JOYCES	SCJ 190063	MALE	SP	0088834460	26-MAY-19
ARMY ET		RED			

DNA: U500971

JOYCES ARMY ET - SP
0088834460 - 26-MAY-19 -%

VANSIA JMS 04 183 - SP
0049295421 - 26-OCT-04 -%



ANVOS RED ANNY 777 - SP
0043384858 - 11-MAY-00 -%

AFC 29 ICP 365
RI 115 Avg. Wt/Calf: 126 / 4
Age / Calves 11j.4m. / 9

MARSHMOOR LONESTAR 011 - SP
0044430734 - 24-FEB-01 -%

VANSIA JMS 00 1016 - SP
0044352300 - 11-DEC-00 -%

AFC 34 ICP 440
RI 98 Avg. Wt/Calf: 108 / 6
Age / Calves 12j.6m. / 9

CARWIN RED G94 299 - SP
0032393035 - 27-JUL-94 -%

ANVOS RED ANNY 398 - SP
0039091343 - 21-OCT-97 -%

AFC 31 ICP -
RI 107 Avg. Wt/Calf: 104 / 1
Age / Calves 2j.6m. / 1

MARSHMOOR LONESTAR - SP -%

0021505623 - 13-JUN-90 -%

MARSHMOOR LADYBIRD 9792 - SP -%

0039146915 - 10-NOV-97 -%

VANSIA ROOI JMS 96 750 - SP -%

0037290913 - 04-JUN-96 -%

VANSIA ROOI JMS 92 575 - SP -%

0027492339 - 19-MAY-92 -%

MARSHMOOR LONESTAR - SP -%

0021505623 - 13-JUN-90 -%

CARWIN RED LAUREN - SP -%

0019242999 - 03-JUL-89 -%

- LEACHMAN HEAVENLY 6141 - SP -%

0021128921 - 07-FEB-88 -%

ANVOS RED ANNY 168 - SP -%

0032777864 - 31-OCT-94 -%

Breeding value index
Breeding value
Weights/Index

CALVING EASE		MILK		CALF GRWTH.		MAINTENANCE		GROWTH TEST					Semen donor: No	
★★★		★★★		★★☆		★★							Tests: -	
Birth wght	Birth Mat.	Milk	Wean wght	12M	Mature wght	ADG	Kleiber	FCR	Raam Punt	Length	Vacc. -			
108	96	108	99	99	115	118	109	107	118	138				
.7 ₈₀	.54 ₆₂	8 ₆₁	23.9 ₆₃	38.8 ₆₀	54.1 ₄₉	279.6 ₇₀	126.5 ₇₀	89.2 ₄₀	1.4 ₇₈	80 ₇₆				
30			256 (100)	- (-)		100	109.	107	-	1433				

Remarks:

BKB

The Trusted Home of Agriculture
Die Betroubare Tuiste van Landbou

SIMULCAST VEILING ANGUS PIONIERS

Lot 13



BOERIE
SCJ 20-101

[Klik vir video](#)

LOT 13

0611820, JOYCES DAIRY FARM PTY LTD, POSTNET SUITE 69, PRIVATE BAG X16,
CONSTANTIA, 7848, (T) 083-327 9186

Name: **JOYCES BOERIE**
Ident. number: **SCJ 200101**
Sex: **MALE**
Section: **SP**
Reg. number: **0090451469**
Birth Date: **15-MAY-20**



DNA: U857U004

JOYCES BOERIE - SP
0090451469 - 15-MAY-20 -%

MEQUATLING FARMHAND - SP
0078113347 - 09-SEP-13 -%



JOYCES MS 4MOMENTS 7 - SP
0083903641 - 07-JUL-16 -%

AFC 34 ICP 366
RI 106 Avg. Wt/Calf: 105 / 4
Age / Calves 4j.5m. / 3

- HF KODIAK 5R - SP -
0073756041 - 01-JAN-00 -%

MEQUATLING CENTRESPREAD - SP
0064821010 - 12-JUL-07 -%

AFC 24 ICP 376
RI 120 Avg. Wt/Calf: 107 / 6
Age / Calves 6j.5m. / 5

JOYCES MR STRAWBERRY - SP
0076605013 - 03-NOV-12 -%

JOYCES MS 4MOMENTS 2 - SP
0079068045 - 28-JAN-14 -%

AFC 29 ICP 371
RI 114 Avg. Wt/Calf: 102 / 6
Age / Calves 7j.6m. / 6

- SANDY BAR ADVANTAGE 43M - -
0073756033 - 01-JAN-95 -%

- WILBAR RUBY 955N - -
0073756009 - 01-JAN-95 -%

- S A V NET WORTH 4200 - SP -
0063171318 - 03-JUN-04 -%

MEQUATLING MISS MEDEA 05 0352 - SP
0061266995 - 27-JUL-05 -%

- RED FINE LINE MULBERRY 26P - SP
0069124683 - 31-JAN-04 -%

COPELANDS BEEF MISS CBC08328 - SP
0067399709 - 11-JUN-08 -%

- RED SOO LINE MOMENTUM 7051 - SP
0073562316 - 18-JAN-07 -%

DE-PANNE FOUR MOMENTS 3DE - SP
0062311261 - 06-OCT-05 -%

Breeding value index
Breeding value
Weights/Index

CALVING EASE		MILK		CALF GRWTH.		MAINTENANCE		GROWTH TEST				Semen donor: No	
☆☆☆		☆☆☆		☆☆☆☆		☆☆						Tests: -	
Birth wght	Birth Mat.	Milk	Wean wght	12M	Mature wght	ADG	Kleiber	FCR	Flaarn Punt	Length	Vacc. -		
96	92	106	119	119	123	121	116	114	136	131			
1.82 ₈₆	.68 ₄₂	7.5 ₄₆	33 ₆₃	55.6 ₅₇	62.7 ₄₁	293.1 ₆₃	143.2 ₆₃	05.6 ₂₅	2.8 ₇₄	73.3 ₇₁			
30(5.8%)			316 (134)	- (-)		89	116.	114	-	1422			

Remarks:

-



The Trusted Home of Agriculture
Die Betroubare Tuiste van Landbou

SIMULCAST VEILING ANGUS PIONIERS

Lot 14



Klik vir video

LOT 14

0611820, JOYCES DAIRY FARM PTY LTD, POSTNET SUITE 69, PRIVATE BAG X16, CONSTANTIA, 7848, (T)083-327 9186



Name Ident. number Sex Section Reg. number Birth Date
JOYCES SCJ 200157 MALE SP 0091104802 11-SEP-20
KOZI 157 BLACK

DNA: U2148U023

JOYCES KOZI 157 - SP -
 0091104802 - 11-SEP-20 -%

- KOU PAL KOZI 418 - SP -
 0085526101 - 07-JAN-14 -%



JOYCES MS MEGAN - SP -
 0077973857 - 07-MAY-13 -%

AFC 40 ICP 370
 RI 102 Avg. Wt/Calf: 100 / 5
 Age / Calves 8j.5m. / 6

- KOU PAL KOZI 22 - -
 0085525939 - 01-JAN-99 -%

- KOU PALS EBONETTE 263 - -
 0085526093 - 01-JAN-97 -%

AFC - ICP -
 RI - Avg. Wt/Calf: / 0
 Age / Calves - / -

- S A V NET WORTH 4200 - SP -
 0063171318 - 03-JUN-04 -%

HOLVLEI MEDEA 3DE 0512 - SP -
 0083054449 - 07-JUL-05 -%

AFC 36 ICP 378
 RI 107 Avg. Wt/Calf: 108 / 6
 Age / Calves 10j.5m. / 8

- O C C UNMISTAKABULL 896U - -

0085525657 - 01-JAN-97 -%

- KOU PAL ELBA 0187 - -

0085525913 - 01-JAN-90 -%

- KOU PAL BRULEE 698 - -

0085525996 - 01-JAN-95 -%

- KOU PALS EBONETTE 545 - -

0085526077 - 01-JAN-95 -%

- S A V 8180 TRAVELER 004 - SP -

0049335391 - 01-JAN-00 -%

- S A V MAY 2410 - -

0063171276 - 14-MAR-98 -%

DE-PANNE EXTRA - SP -

0046385977 - 31-JUL-02 -%

MOLENKOP MEDEA 121 - SP -

0044649499 - 22-APR-01 -%

Breeding value index
 Breeding value
 Weights/Index

CALVING EASE		MILK		CALF GRWTH.		MAINTENANCE		GROWTH TEST				Semen donor: No	
★ ★ ★		★ ★ ★		★ ★ ★		★ ★ ★						Tests: -	
Birth wght	Birth Mat.	Milk	Wean wght	12M	Mature wght	ADG	Kleiber	FCR	Raam Punt	Length	Vacc. -		
98	105	101	110	110	98	109	111	115	103	101			
1.63 ₈₈	.16 ₄₄	6.2 ₄₄	28.9 ₆₂	48.4 ₅₀	34.5 ₃₅	235.8 ₃₅	130.8 ₃₅	-107 ₂₂	.2 ₃₉	42.8 ₃₈			
29(3.7%)			258 (95)	495(104)			111.	115					

Remarks:



The Trusted Home of Agriculture
 Die Betroubare Tuiste van Landbou

SIMULCAST VEILING ANGUS PIONIERS

Lot 15



Klik vir video

LOT 15

0611820, JOYCES DAIRY FARM PTY LTD, POSTNET SUITE 69, PRIVATE BAG X16,
CONSTANTIA, 7848, (T)083-327 9186



Name	Ident. number	Sex	Section	Reg. number	Birth Date
JOYCES MERLIN	SCJ 200078	MALE	SP	0090429861	19-APR-20
		RED			

DNA: U857U047

JOYCES MERLIN - SP
0090429861 - 19-APR-20 -%

- WFL MERLIN 018A - SP
0085759348 - 19-JAN-09 -%



JOYCES MS TAMSIS 17 36 ET - SP
0085504389 - 15-JUN-17 -%

AFC 34 ICP 365
RI 102 Avg. Wt/Calf: 97 / 2
Age / Calves 3j.10m. / 2

- LJC MERLIN T179 - -
0085361459 - 16-FEB-07 -%

- WFL COMMITMENT 042Y - -
0085759330 - 01-JAN-99 -%

AFC - ICP -
RI - Avg. Wt/Calf: / 0
Age / Calves - / -

JOYCES MR STRAWBERRY - SP
0076605013 - 03-NOV-12 -%

PRINSVLEI TAMSIS - SP
0070465307 - 03-AUG-09 -%

AFC 37 ICP 406
RI 98 Avg. Wt/Calf: 98 / 5
Age / Calves 7j.7m. / 5

- LJC MISSION STATEMENT P27 - SP -

0066771627 - 23-FEB-04 -%

- BUF CRK REDPRIDE N179 - -

0085361350 - 05-JAN-03 -%

- BROWN COMMITMENT S7206 - -

0085759322 - 01-JAN-97 -%

- WFL JEWELMAKER 9024 - -

0085759306 - 01-JAN-85 -%

- RED FINE LINE MULBERRY 26P - SP -

0069124683 - 31-JAN-04 -%

COPELANDS BEEF MISS CBC08328 - SP -

0067399709 - 11-JUN-08 -%

LOUMOTTA TANK - SP -

0047182167 - 23-APR-03 -%

PRINSVLEI MISS CAPE - SP -

0062078894 - 23-JUN-05 -%

Breeding value index
Breeding value
Weights/Index

CALVING EASE		MILK		CALF GRWTH		MAINTENANCE		GROWTH TEST				Semen donor: No	
★★★		★★★★		★★★		★★★						Tests: -	
Birth wght	Birth Mat.	Milk	Wean wght	12M	Mature wght	ADG	Kleiber	FCR	Raam Punt	Length	Vacc. -		
104	98	111	110	110	103	114	115	112	118	114			
1.13 ₈₈	.46 ₃₅	8.9 ₃₇	28.6 ₅₉	48.1 ₅₅	41.1 ₃₃	260.2 ₅₉	141.8 ₅₀	00.1 ₂₃	1.4 ₇₁	56.5 ₈₈			
31(5%)			235 (89)	- (-)		98	115.	12	-	1387			

Remarks:



The Trusted Home of Agriculture
Die Betroubare Tuiste van Landbou

SIMULCAST VEILING ANGUS PIONIERS

Lot 16



**BIG BULL
SCJ 19-159**

[Klik vir video](#)

LOT 16

0611820, JOYCES DAIRY FARM PTY LTD, POSTNET SUITE 69, PRIVATE BAG X16,
CONSTANTIA, 7848, (T) 083-327 9186



Name: **JOYCES** Ident. number: **SCJ 190159** Sex: **MALE** Section: **SP** Reg. number: **0089582365** Birth Date: **25-OCT-19**

BIG BULL ET **BLACK**

DNA: U537581

JOYCES BIG BULL ET - SP
0089582365 - 25-OCT-19 -%

MAKOJALO TORO GRANDE - SP
0082242488 - 10-SEP-15 -%



MEQUATLING DREAMCATCHER - SP
0048600571 - 02-JUL-04 -%

AFC 25 ICP 488
RI 98 Avg. Wt/Calv: 110 / 6
Age / Calves 13j.2m. / 9

MAKOJALO K090801 - SP -
0069456242 - 07-JUL-09 -%

MAKOJALO K060445 - SP -
0063914337 - 14-APR-06 -%

AFC 38 ICP 435
RI 96 Avg. Wt/Calv: 112 / 2
Age / Calves 10j.3m. / 7

- RITO 616 OF 4B20 6807 - SP -
0045802113 - 01-APR-96 -%

MEQUATLING DAHLIA 02 126 - SP -
0046117552 - 09-JUL-02 -%

AFC 24 ICP 375
RI 117 Avg. Wt/Calv: 102 / 11
Age / Calves 14j.5m. / 11

MAKOJALO ROBIN HOOD - SP -
0061795449 - 19-OCT-05 -%

LOUMOTTA ZETTIE 3 - SP -
0042538074 - 17-OCT-99 -%

- LEACHMAN KINGDOM 8251 - SP -
0021584495 - 27-DEC-87 -%

ANVOS GIRLIE 707 - SP -
0042538439 - 23-OCT-99 -%

- D H D TRAVELER 6807 - SP -
0026636795 - 10-FEB-84 -%

- RITO 4B20 OF OF81 BANDO - -
0045801800 - 20-APR-90 -%

- CH QUANTUM 3330 - SP -
0043668117 - 14-MAR-93 -%

MEQUATLING DAHLIA - SP -
0036522308 - 02-AUG-96 -%

Breeding value index
Breeding value
Weights/Index

CALVING EASE		MILK		CALF GRWTH		MAINTENANCE		GROWTH TEST				Semen donor: No	
★★		★★★★		★★★		★						Tests: -	
Birth wght	Birth Mat.	Milk	Wean wght	12M	Mature wght	ADG	Kleiber	FCR	Raam Punt	Length	Vacc. -		
94	76	111	102	102	132	107	101	99	121	120			
1.99 ₈₃	1.34 ₈₂	9 ₅₀	25.6 ₈₀	41.2 ₄₉	73.1 ₄₁	226.9 ₅₁	104.5 ₅₁	73.8 ₂₅	1.6 ₅₈	62 ₅₅			
32			169 (100)	373(100)			101.	99					

Remarks:
-



The Trusted Home of Agriculture
Die Betroubare Tuiste van Landbou

SIMULCAST VEILING ANGUS PIONIERS

Lot 17



Klik vir video

LOT 17

0611820, JOYCES DAIRY FARM PTY LTD, POSTNET SUITE 69, PRIVATE BAG X16, CONSTANTIA, 7848, (T)083-327 9186



Name	Ident. number	Sex	Section	Reg. number	Birth Date
JOYCES SUPERCHARGE ET	SCJ 200048	MALE	SP	0090180209	27-FEB-20
DNA: U65U15		BLACK			

JOYCES SUPERCHARGE ET - SP
0090180209 - 27-FEB-20 -%

- S A V SUPERCHARGER 6813 - SP
0089251177 - 04-JAN-16 -%



JOYCES MS JD - SP
0074100660 - 26-AUG-11 -%

AFC 35 ICP 425
RI 99 Avg. Wt/Calf: 97 / 7
Age / Calves 9j.8m. / 7

- S A V RECHARGE 3436 --
0089251169 - 01-JAN-05 -%

- S A V MADAME PRIDE 0075 --
0079851663 - 01-JAN-02 -%

AFC -- ICP --
RI -- Avg. Wt/Calf: / 0
Age / Calves - / -

- VERMILLION DATELINE 7078 - SP
0047527577 - 04-FEB-97 -%

DE-PANNE LAURA 2DE - SP
0043193713 - 02-AUG-99 -%

AFC 24 ICP 363
RI 119 Avg. Wt/Calf: 106 / 9
Age / Calves 11j.0m. / 10

- RITO 707 OF IDEAL 3407 7075 --
0078173671 - 01-JAN-00 -%

- SAV BLACKCAP MAY 4136 --
0068974187 - 14-JAN-03 -%

- 598 BANDO 5175 44 - SP
0046032090 - 11-MAR-85 -%

- S A V MADAME PRIDE 8254 --
0073776494 - 01-JAN-00 -%

- CONNEALY DATELINE - SP
0045801735 - 28-JUL-88 -%

- VERMILLION BLACKBIRD 5044 --
0047527312 - 01-JAN-94 -%

- N BAR EMULATION EXT - SP
0035599166 - 02-JAN-86 -%

DE-PANNE LAURA 1STE - SP
0042489906 - 16-JUN-97 -%

Breeding value index
Breeding value
Weights/Index

CALVING EASE		MILK		CALF GRWTH.		MAINTENANCE		GROWTH TEST				Semen donor: No	
☆☆☆		☆☆☆		☆☆☆		☆☆☆						Tests: -	
Birth wght	Birth Mat.	Milk	Wean wght	12M	Mature wght	ADG	Kleiber	FCR	Raam Punt	Length	Vacc. -		
100	94	95	104	104	102	100	98	95	91	108			
1.49 ₅₄	.61 ₄₂	4.5 ₄₁	25.9 ₄₃	43.3 ₃₈	40.3 ₃₆	195.4 ₈₅	98.4 ₆₅	64.6 ₂₄	-.7 ₇₅	49.8 ₇₂			
32			232 (100)	- (-)		95	98.	95	-	1398			

Remarks:



The Trusted Home of Agriculture
Die Betroubare Tuiste van Landbou

SIMULCAST VEILING ANGUS PIONIERS

Lot 18



Klik vir video

LOT 18

0611820, JOYCES DAIRY FARM PTY LTD, POSTNET SUITE 69, PRIVATE BAG X16, CONSTANTIA, 7848, (T)083-327 9186



Name: **JOYCES**
Ident. number: **SCJ 200077**
Sex: **MALE**
Section: **SP**
Reg. number: **0090451410**
Birth Date: **19-APR-20**
TURBOCHARGER
BLACK

DNA: U857U052

JOYCES TURBOCHARGER - SP
0090451410 - 19-APR-20 -%

- S A V SUPERCHARGER 8813 - SP
0089251177 - 04-JAN-16 -%



JOYCES MS JOYCE - SP
0072933740 - 05-SEP-10 -%

AFC 34 ICP 386
RI 106 Avg. Wt/Calf: 104 / 7
Age / Calves 10j.7m. / 8

- S A V RECHARGE 3436 - -
0079851663 - 01-JAN-02 -%

- S A V MADAME PRIDE 0075 - -
0079851663 - 01-JAN-02 -%

AFC - ICP -
RI - Avg. Wt/Calf: / 0
Age / Calves - / -

ROELOU ULTRA RAFTER - SP
0049748395 - 24-JAN-05 -%

COPELANDS BEEF MISS CBC08306 - SP
0067411249 - 02-JUN-08 -%

AFC 27 ICP 400
RI 113 Avg. Wt/Calf: 99 / 5
Age / Calves 7j.6m. / 5

- RITO 707 OF IDEAL 3447 7075 - -

0078173671 - 01-JAN-00 -%

- SAV BLACKCAP MAY 4136 - -

0068974187 - 14-JAN-03 -%

- 598 BANDO 5175 44 - SP

0046032090 - 11-MAR-95 -%

- S A V MADAME PRIDE 8254 - -

0073776494 - 01-JAN-00 -%

- BT ULTRAVOX 297E - SP

0045505336 - 04-JUN-95 -%

ROELOU DENOM RAFFERTY - SP

0041989864 - 19-APR-99 -%

- VERMILLION DATELINE 7078 - SP

0047527577 - 04-FEB-97 -%

MEQUATLING JEWEL 988 - SP

0042110734 - 04-JUL-99 -%

Breeding value index
Breeding value
Weights/Index

CALVING EASE		MILK		CALF GRWTH.		MAINTENANCE		GROWTH TEST					Semen donor: No	
☆☆☆		☆☆☆		☆☆		☆☆							Tests: -	
Birth wght	Birth Mat.	Milk	Wean wght	12M	Mature wght	ADG	Kleiber	FCR	Raam Punt	Length	Vacc. -			
102	89	106	92	92	122	94	95	96	75	93				
1.23 ⁶⁷	.83 ⁴²	7.5 ⁴²	19.3 ⁵⁹	33.4 ⁵⁷	62.4 ³⁴	166.4 ⁸⁵	89.4 ⁸⁵	67.3 ²²	-1.9 ⁷⁶	34.6 ⁷²				
33(4.3%)			227 (92)	- (-)		91	95 .	96	-	1397				

Remarks:



The Trusted Home of Agriculture
Die Betroubare Tuiste van Landbou

SIMULCAST VEILING ANGUS PIONIERS

Lot 19



Klik vir video

LOT 19

0611820, JOYCES DAIRY FARM PTY LTD, POSTNET SUITE 69, PRIVATE BAG X16,
CONSTANTIA, 7848, (T) 083-327 9186



Name Ident. number Sex Section Reg. number Birth Date
JOYCES SCJ 190143 MALE SP 0089205595 12-AUG-19

CHEQUE BOOK RED

DNA: U523040

JOYCES CHEQUE BOOK - SP -
0089205595 - 12-AUG-19 -%

VANSIA BANKNOTE - SP -
0082777129 - 23-SEP-15 -%



JOYCES MS SEMENYA 1 - SP -
0082408311 - 14-SEP-15 -%

AFC 24 ICP 348
RI 123 Avg. Wt/Calf: 108 / 4
Age / Calves 4j.10m. / 4

ANVOS TUNDRA 2088 - SP -
0065622540 - 09-JUL-07 -%

VANSIA JMS07363 - SP -
0065622177 - 26-OCT-07 -%

AFC 30 ICP 390
RI 110 Avg. Wt/Calf: 94 / 6
Age / Calves 9j.11m. / 8

FREDERICKSBURG LICHTENBURG - SP -
0074137019 - 11-DEC-11 -%

JOYCES MS SEMENYA - SP -
0077470920 - 12-MAR-13 -%

AFC 30 ICP -
RI 109 Avg. Wt/Calf: 104 / 1
Age / Calves 2j.6m. / 1

ANVOS LAKATO 1585 - SP -
0048860266 - 28-JUN-04 -%

ANVOS SONYA 1570 - SP -
0048709240 - 21-MAY-04 -%

TARZAN KINGWHEEL 900 - SP -
0028626075 - 26-JUL-93 -%

VANSIA JMS0134 - SP H
0046042578 - 16-AUG-01 -%

FREDERICKSBURG SWARTKLIP OF SITZ AL - SP -
0068514860 - 16-FEB-09 -%

FREDERICKSBURG DOUKISA 08 0022 - SP -
0067083428 - 17-SEP-08 -%

RED FINE LINE MULBERRY 28P - SP -
0069124683 - 31-JAN-04 -%

WOODVIEW SPREAD 515 - SP -
0046435160 - 26-JUL-02 -%

Breeding value index
Breeding value
Weights/Index

CALVING EASE		MILK		CALF GRWTH.		MAINTENANCE		GROWTH TEST				Semen donor: No	
☆☆		☆☆☆		☆☆☆☆		☆☆						Tests: -	
Birth wgt	Birth Mat.	Milk	Wean wgt	12M	Mature wgt	ADG	Kleiber	FCR	Flaam Punt	Length	Vacc. -		
86	82	106	110	110	116	109	111	102	107	109			
2.74 ₈₈	1.09 ₄₅	7.6 ₄₆	30.7 ₆₃	47.6 ₄₉	55.8 ₃₉	236 ₃₇	129.8 ₃₇	60.6 ₃₃	.5 ₄₁	50.8 ₃₉			
33(5.4%)			230 (102)	476(100)			111.	102					

Remarks:
-



The Trusted Home of Agriculture
Die Betroubare Tuiste van Landbou

SIMULCAST VEILING ANGUS PIONIERS

LOT 20

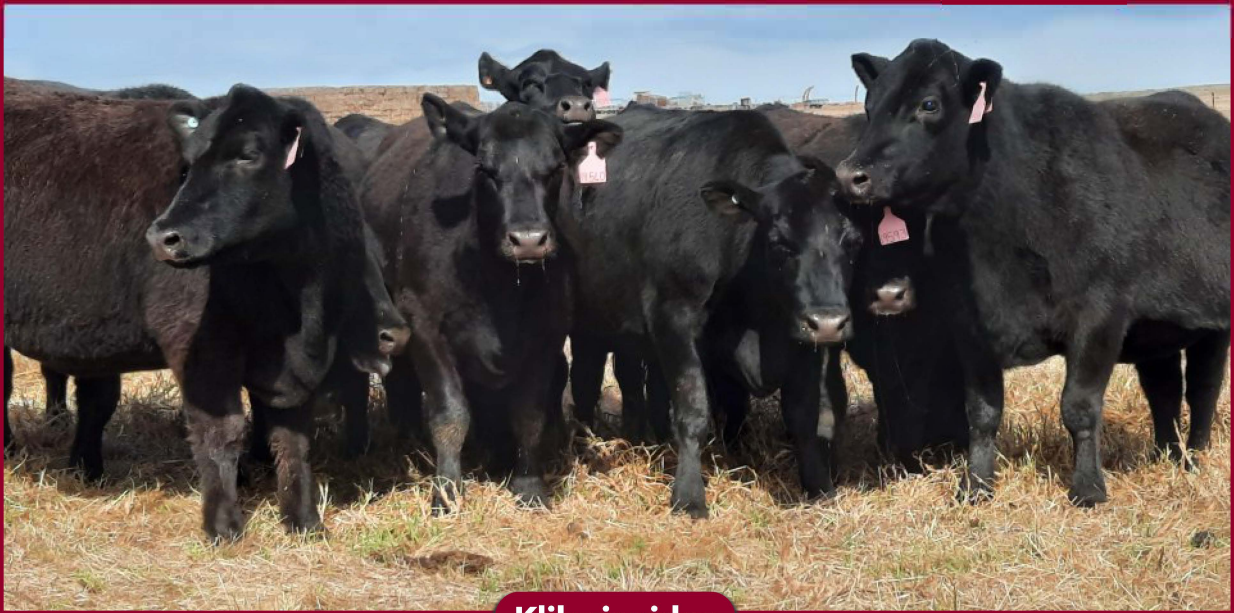

[Klik vir video](#)

KOMMERSIËLE DRAGTIGE VERSE

LOT NR	ID NR	VERWAGTE KALF DATUM	DRAGTIG VAN	PRYS
Lot 20	19 - 092	16 September	SCJ 20 0078 MERLIN	
	19 - 541	17 Julie	SCJ 19 0128 RESCUE	
	19-559	11 September	SCJ 20 0078 MERLIN	
	19 - 596	17 Julie	SCJ 19 0128 RESCUE	

BKB

The Trusted Home of Agriculture
Die Betroubare Tuiste van Landbou

SIMULCAST VEILING ANGUS PIONIERS

LOT 21



[Klik vir video](#)

KOMMERSIËLE DRAGTIGE VERSE

LOT NR	ID NR	VERWAGTE KALF DATUM	DRAGTIG VAN	PRYS
Lot 21	19 - 079	17 Julie	SCJ 19 0128 RESCUE	
	19 - 536	17 Julie	SCJ 19 0128 RESCUE	
	19 - 540	17 Julie	SCJ 19 0128 RESCUE	
	19 - 577	17 Julie	SCJ 19 0128 RESCUE	

BKB

The Trusted Home of Agriculture
Die Betroubare Tuiste van Landbou

SIMULCAST VEILING ANGUS PIONIERS

LOT 22

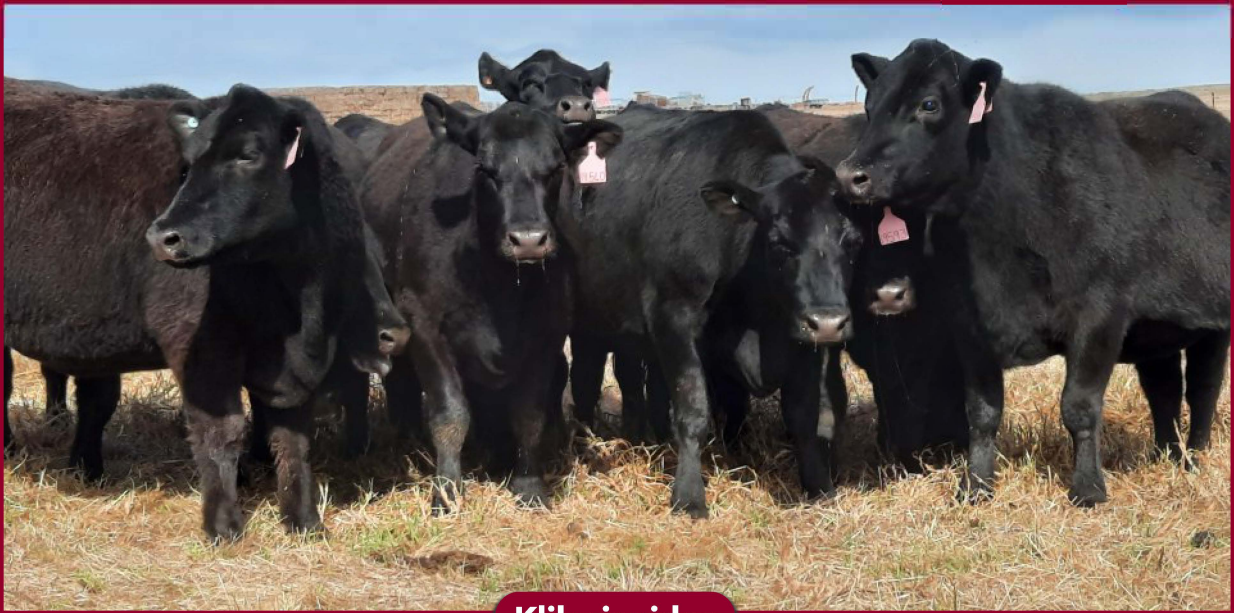

[Klik vir video](#)

KOMMERSIËLE DRAGTIGE VERSE

LOT NR	ID NR	VERWAGTE KALF DATUM	DRAGTIG VAN	PRYS
Lot 22	19 - 055	17 Julie	SCJ 19 0128 RESCUE	
	19 - 141	17 Julie	SCJ 19 0128 RESCUE	
	19 - 589	2 Augustus	SCJ 20 0078 MERLIN	
	19 - 593	1 September	SCJ 20 0078 MERLIN	

BKB

The Trusted Home of Agriculture
Die Betroubare Tuiste van Landbou

SIMULCAST VEILING ANGUS PIONIERS

LOT 23

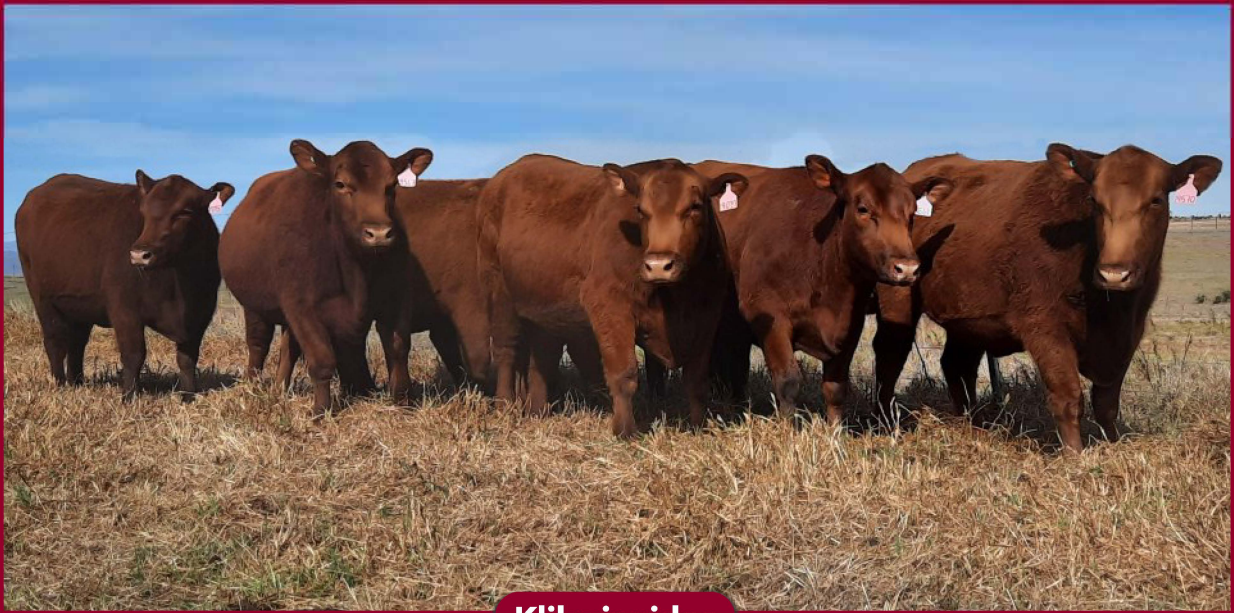

[Klik vir video](#)

KOMMERSIËLE DRAGTIGE VERSE

LOT NR	ID NR	VERWAGTE KALF DATUM	DRAGTIG VAN	PRYS
Lot 23	19-561	17 Julie	SCJ 19 0063 ARMY ET	
	19-570	17 Julie	SCJ 19 0063 ARMY ET	

BKB

The Trusted Home of Agriculture
Die Betroubare Tuiste van Landbou

SIMULCAST VEILING ANGUS PIONIERS

LOT 24

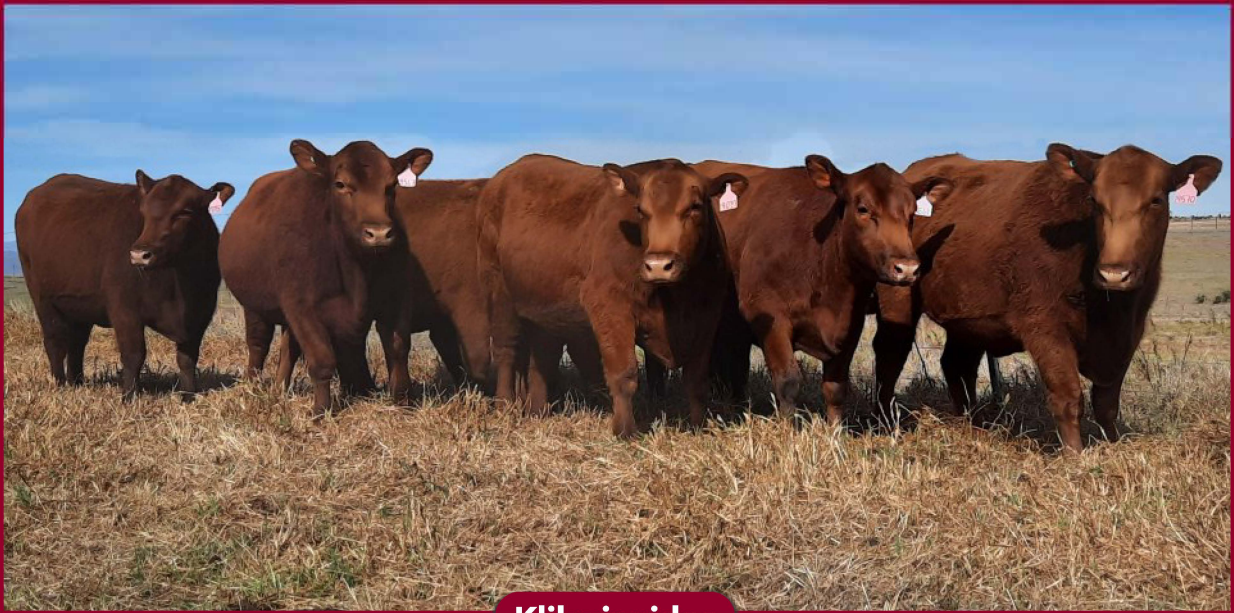

[Klik vir video](#)

KOMMERSIËLE DRAGTIGE VERSE

LOT NR	ID NR	VERWAGTE KALF DATUM	DRAGTIG VAN	PRYS
Lot 24	19-039	2 Augustus	SCJ 20 0078 MERLIN	
	19-176	2 Augustus	SCJ 20 0078 MERLIN	

BKB

The Trusted Home of Agriculture
Die Betroubare Tuiste van Landbou

SIMULCAST VEILING ANGUS PIONIERS

LOT 25

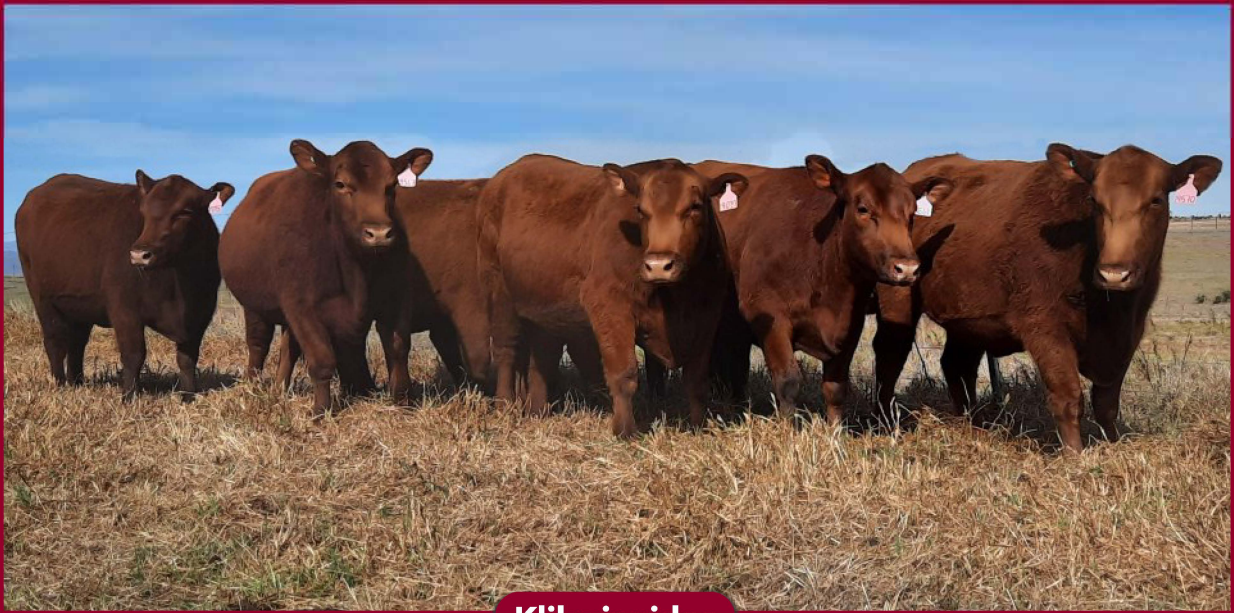

[Klik vir video](#)

KOMMERSIËLE DRAGTIGE VERSE

LOT NR	ID NR	VERWAGTE KALF DATUM	DRAGTIG VAN	PRYS
Lot 25	19-563	2 Augustus	SCJ 20 0078 MERLIN	
	19-098	17 Julie	SCJ 19 0063 ARMY ET	

BKB

The Trusted Home of Agriculture
Die Betroubare Tuiste van Landbou

SIMULCAST VEILING ANGUS PIONIERS

LOT 26

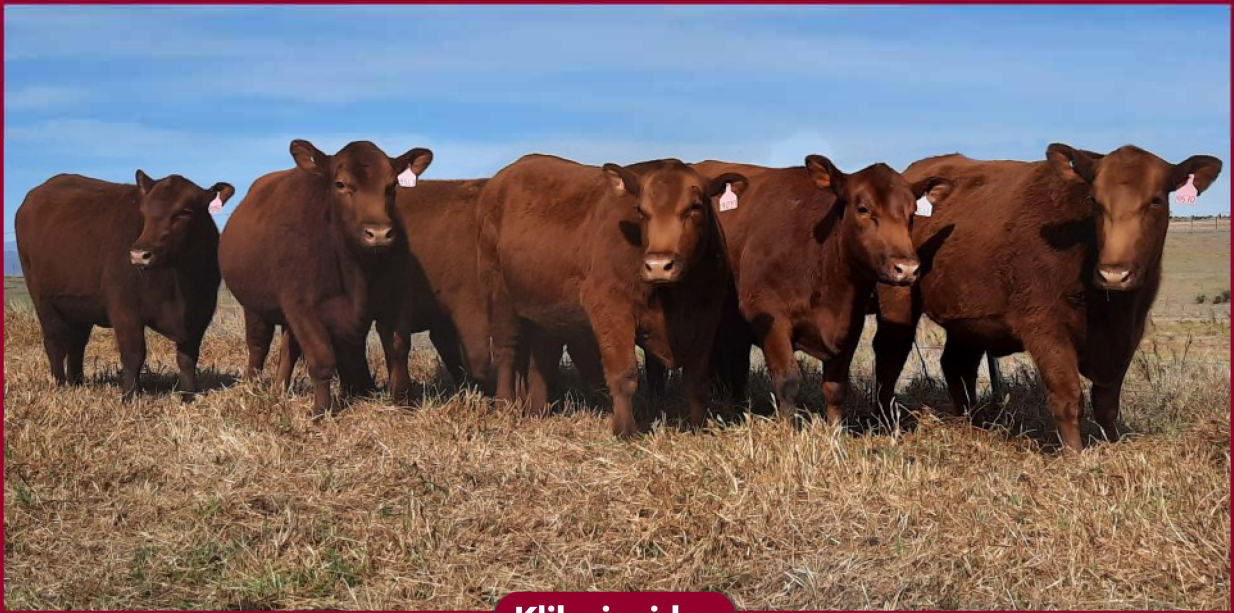

[Klik vir video](#)

KOMMERSIËLE DRAGTIGE VERSE

LOT NR	ID NR	VERWAGTE KALF DATUM	DRAGTIG VAN	PRYS
Lot 26	19-547	6 September	SCJ 20 0078 MERLIN	
	19-095	2 Augustus	SCJ 20 0078 MERLIN	

BKB

The Trusted Home of Agriculture
Die Betroubare Tuiste van Landbou

SIMULCAST VEILING ANGUS PIONIERS

LOT 27 - Lot 30

BKKB

The Trusted Home of Agriculture
Die Betroubare Tuiste van Landbou

[Klik vir video](#)

KOMMERSIËLE OOP VERSE

LOT NR	ID NR	OUDERDOM	PRYS
Lot 27	20050 20053	24 maande, gereed vir bul	
Lot 28	20002 20047 20094	24 maande, gereed vir bul	
Lot 29	20111 20066 20010	24 maande, gereed vir bul	
Lot 30	20069 20038 20020 20054	24 maande, gereed vir bul	

BKKB

The Trusted Home of Agriculture
Die Betroubare Tuiste van Landbou

SIMULCAST VEILING
ANGUS PIONIERS

LOT 31 →



Klik vir video

VOERKRAAL SLAGOSSE LOT 31 →

BKB

The Trusted Home of Agriculture
Die Betroubare Tuiste van Landbou