

# NOOITVERWAG BEEFMASTERS

Kerneels  
082 651 2783



Gerrie  
082 9293 988

30 Jaar van Uitnemendheid  
11 Julie 2023

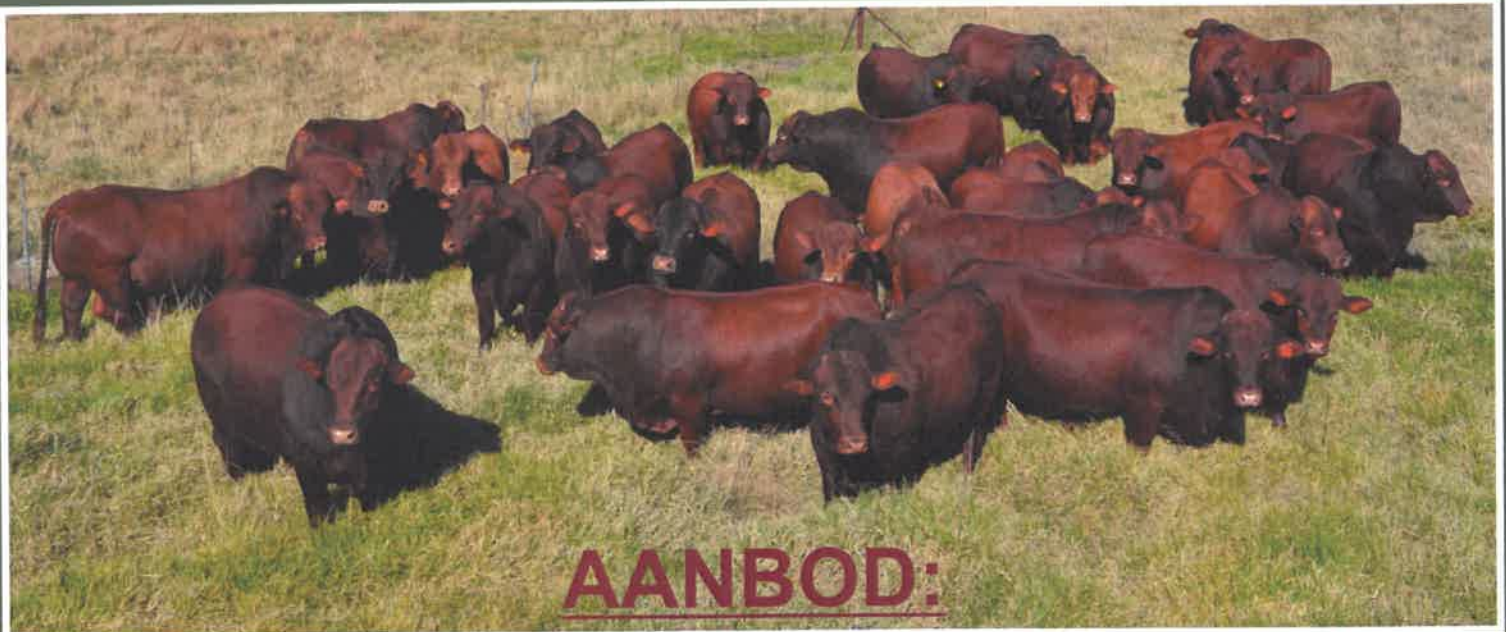

**AANBOD:**

- \* 36 Geregistreeerde Bulle
- \* 21 Geregistreeerde Dragtige Koeie
- \* 25 Geregistreeerde Oop Verse, reg vir die bul
- \* 50 Kommersiële Oop Verse, reg vir die bul



**16de PRODUKSIE VEILING**



Plaas De Vereeniging, Distrik Ermelo

Danie Pienaar  
082 776 7716

Billy Lyons  
082 785 5498



**BKB**

heet u welkom by die

**16de Produksieveiling**

van

**Nooitverwag Beefmasters**

**11 Julie 2023**

te

**Plaas De Vereeniging, Ermelo**

**GENIET DIE DAG SAAM MET ONS!**

AMPTELIKE VEILINGSKATALOGUS VIR /  
OFFICIAL AUCTION CATALOGUE FOR

# NOOITVERWAG BEEFMASTER

ERMELO  
11 July 2023

*All Pedigree- and Performance Data is as recorded on LOGIX on 19 June 2023*



**BEEFMASTER**  
CATTLE BREEDERS' SOCIETY OF SA  
BEESTELERSGENOOTSKAP VAN SA



**SA** STAMBOEK  
STUD BOOK

**ANIMAL, OWNER AND PEDIGREE INFORMATION**

1
2
3
4
5

**LOT 1 (M)**

Breed Logo

**SUPERBULL BREEDERS**

Town, Province

078 737 2855

super\_bull@webmail.com

**SB 200201 PP(c)**

Herd Book	SP
Birth date	2020-01-01
Age	2y 7m
Inbreeding	1%
DNA	ABC001234

9 (& 10)

Parentage	Sire	Dam
DNA	✓	
Genomic	✓	

**SB 140007**  
SUPERBULL SB 140007 Pp(c)

**SB 140010**  
SUPERBULL SB 140010

AGE 7 | CALV. 6  
AVG. W1 89 | WEAN. 2  
AFC 27 | ICP 366

**SB 110001**  
SUPERBULL SB 110001

**SB 110012**  
SUPERBULL SB 110012

AGE 10 | CALV. 5  
AVG. W1 - | WEAN. -  
AFC 32 | ICP 475

**SB 060004 Pch**  
SUPERBULL SB 060004

AGE 13 | CALV. 8  
AVG. W1 105 | WEAN. 7  
AFC 72 | ICP 360

11

12

13

1. Lot Number & sex (mixed lots)
2. Breed's logo
3. GT - animal is genotypically tested
4. Animal Identification Number
5. Polled Status
  - Celtic: PP(c)/Pp(c) - polled, HH(c) - horned
  - Phenotypic: P/Pch - polled, HH - horned, SC - scurs
6. Animal's photo, or Herd's logo
7. Herd's logo
8. Owner's information
9. Animal's information
  - Herd book section
  - Birth date
  - Animal's age
  - Animal's inbreeding percentage
  - DNA Number - if available
10. Additional information (only females)
  - Age at first calving
  - Number of calves born
  - Number of calves weaned
  - Average Wean Index
  - Intercalving Period
11. Parentage Verification - a green tick (✓) indicates that the sire and/or dam has been verified via microsatellite (DNA) and/or Genomic testing
12. Dam information
  - Age and Number of Calvings
  - Average Wean Index and Number of Calves Weaned
  - Age at First Calving and Intercalving Period
  - Cow award
13. Four (4) generation pedigree
14. VPLAN Membership

**QR Code**  
This code can be scanned with a smart device. It redirects to the animal's information on [www.SABeefBulls.com](http://www.SABeefBulls.com) where additional information for the animal is available.



Myostatin	
Q204X	Free
NT821	Carrier
F94L	Not Tested

**Myostatin Results**

- Free - free from double muscling genes
- Carrier - heterozygotic / carrier of one double muscling gene
- D. Muscled - homozygotic / double muscled

**GENETIC VALUES - BUILDING BLOCKS**

Calf and Mother				Fertility				Post-Wean Growth			Frame			Carcass		
Birth Dir.	Birth Mat.	Wean Dir.	Wean Mat.	Scr. Circ.	Heifer Fert.	Cow Fert.	Longev.	Post Wean	ADG	FCR	Mature Weight	Height	Length	EMA	Fat	Mar
83	121	130	89	112	84	101	112	125	126	129	113	104	115	149	82	119
87%	70%	83%	70%	81%	68%	59%	69%	72%	76%	80%	65%	81%	80%	77%	74%	73%
10	11	12	13	16	14	15	17	18	19	20	21	22	23	25	26	27

The Logix Selection Values are compiled of specific genetic building blocks, as indicated in the selection value descriptions on the next page. These genetic building blocks are indicated in the catalogue by their Breeding Value indices and accuracies.

**PHENOTYPIC VALUES**

Birth Weight	205D Weight	365D Weight	540D Weight	ADG Index	FCR Index	Scrotum	LH
47kg	239kg   109 (19)	284kg   99 (10)	390kg   92 (10)	1680g/d   90 (13)	6.08   98	353mm (D1)	1.20
10	12			19	20	16	24

- 205D, 365D, 540D weights - adjusted weaning, year and 18 month weights, the phenotypic index obtained, and the number of animals in the contemporary group
- ADG and FCR Indices - phenotypic index obtained within the animal's contemporary group
- Scrotum - adjusted scrotal circumference, in mm, as measured at the end of the growth test, as well as the growth test type
- Length-Height Ratio (LH) - the animal's length to height ratio, as measured at the end of the growth test

**LOGIX SELECTION VALUES**

<b>COW VALUE 108</b>	
103	Calving Ease Value
118	Calf Growth Value
86	Milk Value
80	Maintenance Value
110	Fertility Value
<b>GROWTH VALUE 105</b>	
<b>CARCASS VALUE 110</b>	
<b>PRODUCTION VALUE 103</b>	

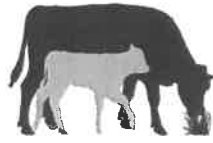

**1 L♂ GIX Cow Value**

- Selection for:
- Fertile cows,
  - with low maintenance,
  - that calf easily,
  - and wean heavy calves

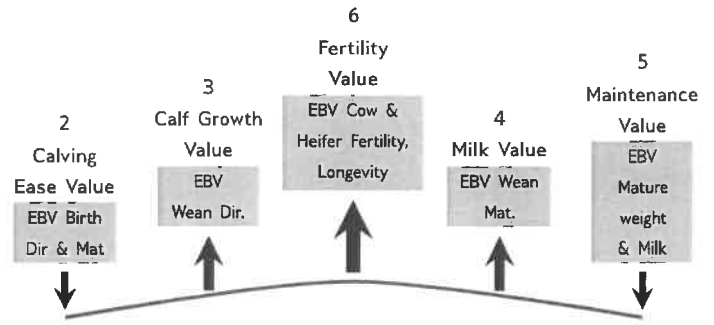

**7 L♂ GIX Growth Value**

Selection for efficient growers on veld & in the feedlot



**8 L♂ GIX Carcass Value**

Selection for higher meat yield on carcass



**9 L♂ GIX Production Value**

Selection for easy-care, Profitable cattle

- 80% Cow Value
- 20% Growth Value

**EXPLANATION OF BREEDING VALUES AND SELECTION VALUES**

	Traits	Description/Measurement	Goal	General Guidelines				
				<80	<90	90-110	>110	>120
Selection Values	1 Cow Value	Combination of Calving Ease, Calf Growth, Milk, Maintenance and Fertility Values (Rand-Value)	Profitable Cow	Loss				Profit
	2 Calving Ease Value	Risk for calving problems (calf too heavy) vs calf too small	Avg. birth weight	High				Low
	3 Calf Growth Value	Calf's genetic ability for pre-weaning growth	Heavy weaner calf	Light				Heavy
	4 Milk Value	Cow's genetic mothering and milking ability	Enough milk for the calf	Less				More
	5 Maintenance Value	Maintenance requirements of cow (cow weight and milk)	Low cow maintenance	High			*	Low
	6 Fertility Value	Fertility and retention of cows and heifers	Fertile cows	Low				High
	7 Growth Value	Efficient growth on veld and in feedlot (R-value)	Profitable growth	Loss				Profit
	8 Carcass Value	Meat on carcass (Weight and RTU EBVs)	More meat on the carcass	Less				More
	9 Production Value	Combination of Cow- and Growth values (R-value)	Profitable animals	Loss				Profit
Cow & Heifer	10 Birth Weight Direct	Birth weight (Calf's genetic ability)	Avg. birth weight	Heavy				Light
	11 Birth Weight Maternal	Birth weight (Cow's genetic ability)	Easy calving	Heavy				Light
	12 Weaning Weight Direct	Weaning weight (Calf's genetic ability)	Heavy weaner calves	Light				Heavy
	13 Weaning Weight Maternal	Weaning weight (Cow's genetic ability)	Good mothers	Poor				Good
	21 Mature Cow Weight	Cow weight at weaning of first three calves	Avg. mature cow weight	Light			*	Heavy
Fertility	Cow-Calf Birth	EBV Birth Direct / EBV Mature Cow weight	Average	Low				High
	Cow-Calf Wean	EBV Wean Direct / EBV Mature Cow weight	High calf-cow ratio	Low				High
	14 Heifer Fertility	Age at first calving	Fertile heifers	Less				More
	15 Cow Fertility	First 3 inter-calving periods (ICPs)	Fertile cows	Less				More
Growth & Frame	16 Scrotal Circumference	As measured during the growth test	Fertile bulls	Less				More
	17 Longevity	Retention of progeny	Acceptable progeny	Poor				Good
	18 Post-Wean Weight	12- and 18 month weights	Good post-wean growth	Low				High
	19 Average Daily Gain	Average daily gain	Good growth	Poor				Good
	20 Feed Conversion Ratio	100g feed intake / g weight gain	Feed efficiency	Poor				Good
	22 Height	Shoulder / Hip height in growth test	Heavy carcass	Light				Heavy
	23 Length	Length in growth test	Average height	Short				Tall
Carcass	24 Length-Height Ratio	EBV Length / EBV Height	Longer for more muscle	Short				Long
	25 Eye Muscle Area	RTU measured eye muscle area	Longer rather than tall	<1				>1
	26 Fat Thickness	RTU measured P8 backfat thickness	Bigger steaks	Small				Big
	27 Marbling	RTU measured % of intra-muscular fat	Carcass quality	Thin				Thick
			Juicy meat	Low				High

\* Determined by own selection goal

**INTERPRETATION OF BREEDING VALUE INDICES**

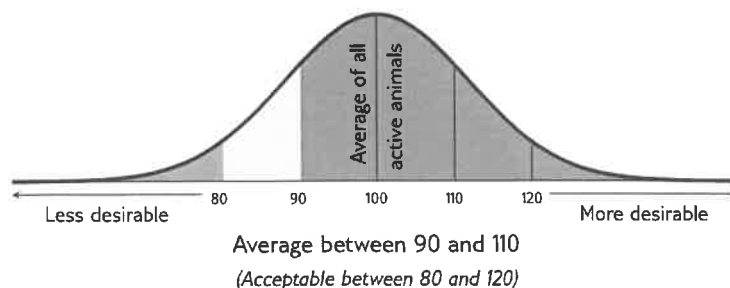



**LOT 1 (M) BEEFMASTER FRJ 200285**



Herd Book	SP
Birth date	2020-08-20
Age	2.9 years
Inbreeding	1%
DNA	U7862U040

Parentage	Sire	Dam
DNA	✓	
Genomic		

**FRJ 170356**  
Wean Mat 78

**FRJ 160109**  
Age 5y | AFC 36m | ICP 388d  
Calves 3 | Weaned 3 | Wean Mat. 67  
Avg. Wt 96 | CCB - | CCW 39.9  
Calvings: 19-08, 20-08, 21-09



**FRJ 140150**  
Wean Mat 93

**FRJ 140328**  
Age 5y | AFC 36m | ICP 390d  
Calves 3 | Weaned 3  
Avg. Wt 111 | Wean Mat. 85

**VYF 120202**  
Wean Mat 76

**FRJ 130012**  
Age 4y | AFC 37m | ICP -  
Calves 1 | Weaned 1  
Avg. Wt 405 | Wean Mat. 75

**FRJ 100083**  
**FRJ 080520**  
Age 11y | Avg. Wt 98  
Calves 7 | Weaned 7

**FRJ 110019**  
**FRJ 080326**  
Age 8y | Avg. Wt 95  
Calves 6 | Weaned 6

**FXF 090106**  
**FXF 070296**  
Age 11y | Avg. Wt 108  
Calves 7 | Weaned 5

**SP 090111**  
**FRJ 100086**  
Age 8y | Avg. Wt 94  
Calves 3 | Weaned 2

**C.A. JANSEN VAN RENSBURG**

Ermelo, Mpumalanga  
0826512783  
nooitverwagbm@gmail.com  
POSBUS 2574, ERMELO, 2350

<b>COW VALUE</b>	<b>83</b>
123	Calving Ease Value
105	Calf Growth Value
72	Milk Value
98	Maintenance Value
92	Fertility Value
<b>GROWTH VALUE</b>	<b>116</b>
<b>CARCASS VALUE</b>	<b>-</b>
<b>PRODUCTION VALUE</b>	<b>85</b>

**LOGIX**  
EBV Analysis 2023-06-19

Calf and Mother				Fertility			
Birth Dir.	Birth Mat.	Wean Dir.	Wean Mat.	Scr. Circ.	Heifer Fert.	Cow Fert.	Longev.
119	105	105	72	90	87	95	100
65%	43%	64%	44%	73%	36%	21%	42%

Post-Wean Growth			Frame			Carcass		
Post Wean	ADG	FCR	Mature Weight	Height	Length	EMA	Fat	Mar
113	124	-	102	112	111	116	-	-
52%	63%	-	33%	19%	19%	5%	-	-

Birth Weight	205D Weight	365D Weight	540D Weight	ADG Index	FCR Index	Scrotum	LH
30kg	252kg   101 (156)	-	-	1135g/d   101 (104)	-	345mm (D1)	-



Myostatin	
Q204X	Not Tested
NT821	Carrier
F94L	Not Tested

SELLER REMARKS: Intentings: Spans; Milt & Lamsiekte, 3 dag Stywesiekte

**LOT 2 (M) BEEFMASTER FRJ 200665**



Herd Book	C
Birth date	2020-08-14
Age	2.9 years
Inbreeding	0%
DNA	U7862U066

Parentage	Sire	Dam
DNA	✓	
Genomic		

**FRJ 150359**  
Wean Mat 103

**FRJ 110369**  
Age 11y | AFC 35m | ICP 368d  
Calves 9 | Weaned 7 | Wean Mat. 93  
Avg. Wt 104 | CCB - | CCW 49.4  
Calvings: 14-07, 15-07, 16-09, 17-07, 18-08, 19-08, 20-08, 21-07, 22-07

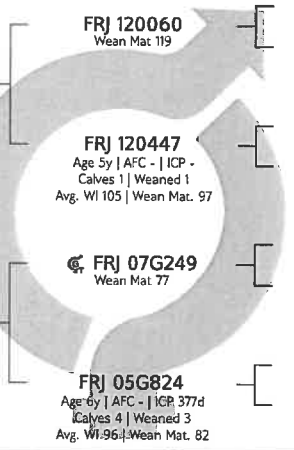

**OKT 080016**  
**FRJ 070049**  
Age 11y | Avg. Wt 102  
Calves 9 | Weaned 9

**FRJ 04G204**  
**FRJ 98G068**  
Age 12y | Avg. Wt 108  
Calves 6 | Weaned 5

**C.A. JANSEN VAN RENSBURG**

Ermelo, Mpumalanga  
0826512783  
nooitverwagbm@gmail.com  
POSBUS 2574, ERMELO, 2350

<b>COW VALUE</b>	<b>109</b>
111	Calving Ease Value
105	Calf Growth Value
97	Milk Value
97	Maintenance Value
110	Fertility Value
<b>GROWTH VALUE</b>	<b>96</b>
<b>CARCASS VALUE</b>	<b>-</b>
<b>PRODUCTION VALUE</b>	<b>104</b>

**LOGIX**  
EBV Analysis 2023-06-19

Calf and Mother				Fertility			
Birth Dir.	Birth Mat.	Wean Dir.	Wean Mat.	Scr. Circ.	Heifer Fert.	Cow Fert.	Longev.
110	97	105	97	113	109	109	106
63%	46%	62%	47%	70%	39%	23%	44%

Post-Wean Growth			Frame			Carcass		
Post Wean	ADG	FCR	Mature Weight	Height	Length	EMA	Fat	Mar
102	100	-	101	95	97	-	-	-
50%	60%	-	33%	25%	25%	-	-	-

Birth Weight	205D Weight	365D Weight	540D Weight	ADG Index	FCR Index	Scrotum	LH
34kg	248kg   106 (164)	-	-	1095g/d   97 (104)	-	404mm (D1)	-



Myostatin	
Q204X	Not Tested
NT821	Carrier
F94L	Not Tested

SELLER REMARKS: Intentings: Spans; Milt & Lamsiekte, 3 dag Stywesiekte

**LOT 3 (M) BEEFMASTER FRJ 200443**



**C.A. JANSEN VAN RENSBURG**



Ermelo, Mpumalanga  
0826512783  
nooitverwagbm@gmail.com  
POSBUS 2574, ERMELO, 2350



Miostatien	
Q204X	Nie Getoets
NT821	Draer
F94L	Nie Getoets

Kuddeboek	C
Geb. dtm	2020-06-29
Oud.	3 jaar
Inteling	0%
DNS	U7862U047

FRJ 170241	Spnat. 104
Ouerskap	Vaar Moer
DNS	✓
Genomies	

**FRJ 170388**  
Oud. 5j | OEK 35m | TKP 394d  
Kalwers 3 | Gespeen 2 | Spn. Mat. 108  
Gem. SI 106 | CCB - | CCW 55.1  
Kalwings: 20-06, 21-09, 22-08

**BOS 099071**  
Spnat. 120

**FRJ 080506**  
Oud. 11j | OEK - | TKP 361d  
Kalwers 6 | Gespeen 6  
Gem. SI 103 | Spn. Mat. 99

**FRJ 140232**  
Spnat. 112

**FRJ 13G432**  
Oud. 9j | OEK 35m | TKP 379d  
Kalwers 5 | Gespeen 5  
Gem. SI 98 | Spn. Mat. 97

**BOS 033069** Pch

**BOS 988404**  
Oud. 12j | Gem. SI 103  
Kalwers 10 | Gespeen 7

**MAJ 070476**

**FRJ 090116**  
Oud. 5j | Gem. SI 95  
Kalwers 3 | Gespeen 3

**FRJ 100092**

**FRJ 090540**  
Oud. 12j | Gem. SI 93  
Kalwers 9 | Gespeen 9

**KOEIWAARDE 108**

102	Kalfgemak Waarde
104	Kalfgroei Waarde
105	Melk Waarde
101	Onderhoudswaarde
103	Vrugbaarheidswaarde

**GROEI WAARDE 125**

**KARKAS WAARDE 108**

**PRODUKSIE WAARDE 109**



Kalf en Moeder				Vrugbaarheid			
Geb. Dir.	Geb. Mat.	Spn. Dir.	Spn. Mat.	Skr. Omtr.	Vers Vrugb.	Koei Vrugb.	Lanklew.
101	102	104	105	129	92	96	115
62%	43%	61%	45%	72%	38%	23%	41%

Na-Speen Groei			Raam			Karkas		
Na-Speen	GDT	VOV	Volw. Gewig	Hoogte	Lengte	OSO	Vet	Mar
106	121	-	97	110	110	112	83	93
48%	62%	-	33%	20%	19%	6%	6%	6%

Geb. Gewig	205D Gewig	365D Gewig	540D Gewig	GDT Indeks	VOV Indeks	Skrotum	LH
33kg	248kg   107 (164)	-	-	1176g/d   105 (104)	-	390mm (D1)	-

VERKOPER OPMERKINGS: Intentings: Spons; Milt & Lamsiekte, 3 dag Stywesiekte

**LOT 4 (M) BEEFMASTER FRJ 200091**



**C.A. JANSEN VAN RENSBURG**



Ermelo, Mpumalanga  
0826512783  
nooitverwagbm@gmail.com  
POSBUS 2574, ERMELO, 2350



Miostatien	
Q204X	Nie Getoets
NT821	Draer
F94L	Nie Getoets

Kuddeboek	SP
Geb. dtm	2020-07-10
Oud.	3 jaar
Inteling	0%
DNS	U7862U013

FRJ 160007	Spnat. 104
Ouerskap	Vaar Moer
DNS	✓
Genomies	

**FRJ 170128**  
Oud. 5j | OEK 35m | TKP 382d  
Kalwers 3 | Gespeen 2 | Spn. Mat. 102  
Gem. SI 99 | CCB - | CCW 45.6  
Kalwings: 20-07, 21-09, 22-08

**VYF 120114**  
Spnat. 101

**FRJ 130103**  
Oud. 4j | OEK 35m | TKP 451d  
Kalwers 2 | Gespeen 2  
Gem. SI 103 | Spn. Mat. 109

**FRJ 130118**  
Spnat. 96

**FRJ 070049**  
Oud. 11j | OEK 36m | TKP 365d  
Kalwers 9 | Gespeen 9  
Gem. SI 102 | Spn. Mat. 108

**FXF 070291**

**FXF 080707**  
Oud. 5j | Gem. SI 104  
Kalwers 3 | Gespeen 2

**MAJ 070343**

**FRJ 100049**  
Oud. 5j | Gem. SI 104  
Kalwers 2 | Gespeen 2

**MAJ 070476**

**FRJ 050011**  
Oud. 11j | Gem. SI 103  
Kalwers 9 | Gespeen 9

**BOS 033081**

**FRJ 010157**  
Oud. 6j | Gem. SI 99  
Kalwers 4 | Gespeen 4

**KOEIWAARDE 107**

122	Kalfgemak Waarde
86	Kalfgroei Waarde
104	Melk Waarde
116	Onderhoudswaarde
105	Vrugbaarheidswaarde

**GROEI WAARDE 93**

**KARKAS WAARDE 89**

**PRODUKSIE WAARDE 101**



Kalf en Moeder				Vrugbaarheid			
Geb. Dir.	Geb. Mat.	Spn. Dir.	Spn. Mat.	Skr. Omtr.	Vers Vrugb.	Koei Vrugb.	Lanklew.
120	96	86	104	91	112	101	101
66%	47%	65%	46%	73%	41%	24%	46%

Na-Speen Groei			Raam			Karkas		
Na-Speen	GDT	VOV	Volw. Gewig	Hoogte	Lengte	OSO	Vet	Mar
90	98	-	86	86	88	89	96	95
56%	63%	-	36%	26%	25%	6%	5%	5%

Geb. Gewig	205D Gewig	365D Gewig	540D Gewig	GDT Indeks	VOV Indeks	Skrotum	LH
35kg	252kg   99 (156)	-	-	1149g/d   102 (104)	-	359mm (D1)	-

VERKOPER OPMERKINGS: Intentings: Spons; Milt & Lamsiekte, 3 dag Stywesiekte

**LOT 5 (M) BEEFMASTER FRJ 20048 HH**



Herd Book	SP
Birth date	2020-07-02
Age	3 years
Inbreeding	13%
DNA	U7862U006

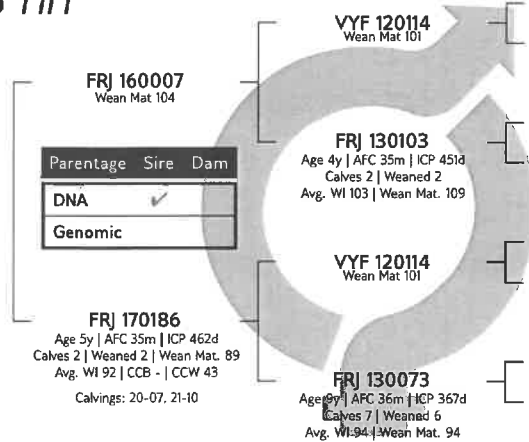

- FXF 070291
- FXF 080707  
Age 5y | Avg. Wt 104  
Calves 3 | Weaned 2
- MAJ 070343
- FRJ 100049  
Age 5y | Avg. Wt 104  
Calves 2 | Weaned 2
- FXF 070291
- FXF 080707  
Age 5y | Avg. Wt 104  
Calves 3 | Weaned 2
- MAJ 070476
- FRJ 060009  
Age 10y | Avg. Wt 102  
Calves 6 | Weaned 5

**C.A. JANSEN VAN RENSBURG**



Ermelo, Mpumalanga  
0826512783  
nooitverwagbm@gmail.com  
POSBUS 2574, ERMELO, 2350

<b>COW VALUE</b>	<b>92</b>
121	Calving Ease Value
85	Calf Growth Value
91	Milk Value
112	Maintenance Value
102	Fertility Value
<b>GROWTH VALUE</b>	<b>101</b>
<b>CARCASS VALUE</b>	<b>94</b>
<b>PRODUCTION VALUE</b>	<b>90</b>

**LOGIX**  
Genomic Breeding Value  
Analysis 2023-06-19

Calf and Mother				Fertility			
Birth Dir.	Birth Mat.	Wean Dir.	Wean Mat.	Scr. Circ.	Heifer Fert.	Cow Fert.	Longev.
117	107	85	91	96	105	98	101
72%	62%	72%	61%	77%	59%	54%	62%

Post-Wean Growth			Frame			Carcass		
Post Wean	ADG	FCR	Mature Weight	Height	Length	EMA	Fat	Mar
90	108	107	90	95	94	96	97	96
66%	71%	51%	58%	54%	53%	52%	51%	51%

Myostatin	
Q204X	Free
NT821	Carrier
F94L	Free

Birth Weight	205D Weight	365D Weight	540D Weight	ADG Index	FCR Index	Scrotum	LH
30kg	232kg   92 (156)	-	-	1135g/d   101 (104)	-	357mm (D1)	-

SELLER REMARKS: Intentings: Spons; Milt & Lamsiekte, 3 dag Stywesiekte

**LOT 6 (M) BEEFMASTER FRJ 200311**



Herd Book	SP
Birth date	2020-09-09
Age	2.8 years
Inbreeding	0%
DNA	U7862U043

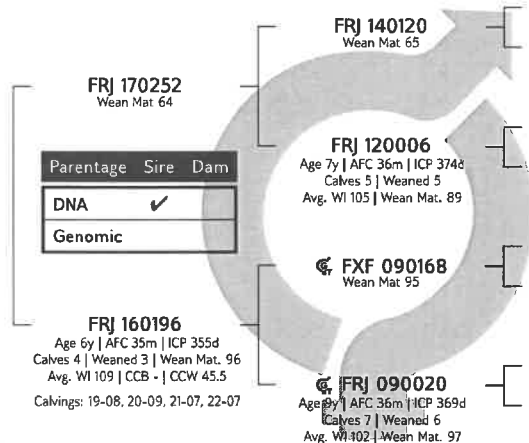

- SP 090111
- FRJ 110056  
Age 3y | Avg. Wt 111  
Calves 1 | Weaned 1
- HU 077116
- FRJ 030048  
Age 12y | Avg. Wt 96  
Calves 10 | Weaned 10
- FXF 060151
- FXF 060307  
Age 9y | Avg. Wt 107  
Calves 5 | Weaned 5
- FRJ 070143
- FRJ 980059  
Age 11y | Avg. Wt 98  
Calves 10 | Weaned 10

**C.A. JANSEN VAN RENSBURG**



Ermelo, Mpumalanga  
0826512783  
nooitverwagbm@gmail.com  
POSBUS 2574, ERMELO, 2350

<b>COW VALUE</b>	<b>87</b>
116	Calving Ease Value
115	Calf Growth Value
81	Milk Value
80	Maintenance Value
94	Fertility Value
<b>GROWTH VALUE</b>	<b>107</b>
<b>CARCASS VALUE</b>	<b>116</b>
<b>PRODUCTION VALUE</b>	<b>87</b>

**LOGIX**  
Genomic Breeding Value  
Analysis 2023-06-19

Calf and Mother				Fertility			
Birth Dir.	Birth Mat.	Wean Dir.	Wean Mat.	Scr. Circ.	Heifer Fert.	Cow Fert.	Longev.
115	97	115	81	108	78	108	103
66%	47%	65%	47%	74%	40%	27%	46%

Post-Wean Growth			Frame			Carcass		
Post Wean	ADG	FCR	Mature Weight	Height	Length	EMA	Fat	Mar
111	113	107	123	113	119	114	104	109
54%	64%	5%	36%	25%	24%	7%	6%	6%

Myostatin	
Q204X	Not Tested
NT821	Carrier
F94L	Not Tested

Birth Weight	205D Weight	365D Weight	540D Weight	ADG Index	FCR Index	Scrotum	LH
35kg	287kg   114 (156)	-	-	1061g/d   94 (104)	-	360mm (D1)	-

SELLER REMARKS: Intentings: Spons; Milt & Lamsiekte, 3 dag Stywesiekte



LOT 7 (M)



**FRJ 200166 HH**



**C.A. JANSEN VAN RENSBURG**



Ermelo, Mpumalanga  
0826512783  
nooitverwagbm@gmail.com  
POSBUS 2574, ERMELO, 2350



Miostatien	
Q204X	Skoon
NT821	Skoon
F94L	Skoon

Kuddeboek	SP
Geb. dtm	2020-07-21
Oud.	3 jaar
Inteling	1%
DNS	U7862U022

**KOEIWAARDE 96**

126	Kalfgemak Waarde
94	Kalfgroei Waarde
103	Melk Waarde
91	Onderhoudswaarde
99	Vrugbaarheidswaarde

**GROEI WAARDE 117**

**KARKAS WAARDE 112**

**PRODUKSIE WAARDE 97**

Geb. Gewig	205D Gewig	365D Gewig	540D Gewig	GDT Indeks	VOV Indeks	Skrotum	LH
28kg	248kg   100 (156)	-	-	1230g/d   109 (104)	-	327mm (D1)	-

VERKOPER OPMERKINGS: Intentings: Spons; Milt & Lamsiekte, 3 dag Stywesiekte

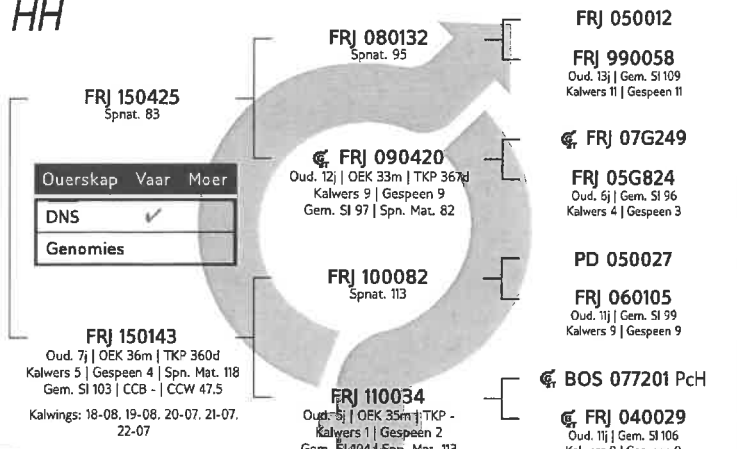

Kalf en Moeder					Vrugbaarheid			
Geb. Dir.	Geb. Mat.	Spn. Dir.	Spn. Mat.	Skr. Omtr.	Vers Vrugb.	Koei Vrugb.	Lanklew.	
122	102	94	103	82	98	97	103	
72%	61%	71%	61%	76%	58%	51%	60%	

Na-Speen Groei			Raam			Karkas		
Na-Speen	GDT	VOV	Volw. Gewig	Hoogte	Lengte	OSO	Vet	Mar
98	121	117	107	108	110	116	87	96
65%	69%	46%	55%	52%	52%	46%	46%	46%

LOT 8 (M)



**FRJ 200622 HH**



**C.A. JANSEN VAN RENSBURG**



Ermelo, Mpumalanga  
0826512783  
nooitverwagbm@gmail.com  
POSBUS 2574, ERMELO, 2350



Miostatien	
Q204X	Skoon
NT821	Skoon
F94L	Skoon

Kuddeboek	SP
Geb. dtm	2020-08-01
Oud.	2.9 jaar
Inteling	4%
DNS	U7862U063

**KOEIWAARDE 110**

101	Kalfgemak Waarde
117	Kalfgroei Waarde
96	Melk Waarde
91	Onderhoudswaarde
105	Vrugbaarheidswaarde

**GROEI WAARDE 135**

**KARKAS WAARDE 118**

**PRODUKSIE WAARDE 112**

Geb. Gewig	205D Gewig	365D Gewig	540D Gewig	GDT Indeks	VOV Indeks	Skrotum	LH
36kg	272kg   117 (164)	-	-	1338g/d   119 (104)	-	377mm (D1)	-

VERKOPER OPMERKINGS: Intentings: Spons; Milt & Lamsiekte, 3 dag Stywesiekte

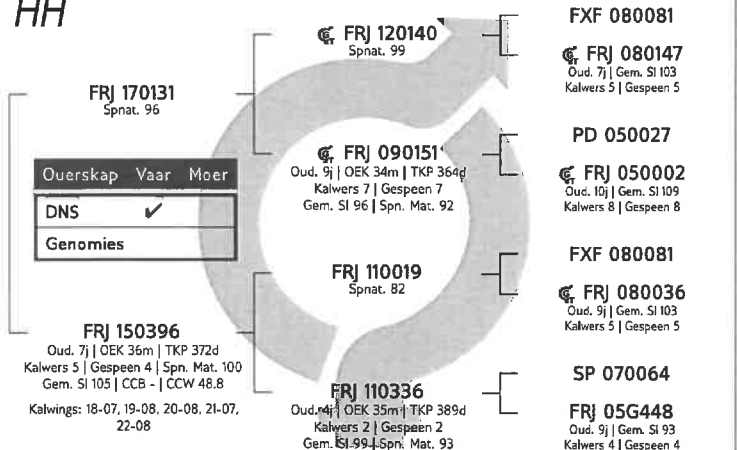

Kalf en Moeder					Vrugbaarheid			
Geb. Dir.	Geb. Mat.	Spn. Dir.	Spn. Mat.	Skr. Omtr.	Vers Vrugb.	Koei Vrugb.	Lanklew.	
99	108	117	96	110	94	112	107	
69%	59%	68%	60%	76%	56%	50%	57%	

Na-Speen Groei			Raam			Karkas		
Na-Speen	GDT	VOV	Volw. Gewig	Hoogte	Lengte	OSO	Vet	Mar
116	119	102	108	124	120	116	90	101
60%	69%	45%	55%	49%	49%	45%	45%	45%

LOT 9 (M)



**FRJ 200123 HH**



**C.A. JANSEN VAN RENSBURG**



Ermelo, Mpumalanga  
0826512783  
nooitverwagbm@gmail.com

POSBUS 2574, ERMELO, 2350



Myostatin	
Q204X	Free
NT821	Free
F94L	Free

Herd Book	SP
Birth date	2020-07-16
Age	3 years
Inbreeding	2%
DNA	U7862U019

<b>COW VALUE</b>	<b>100</b>
111	Calving Ease Value
98	Calf Growth Value
104	Milk Value
92	Maintenance Value
104	Fertility Value
<b>GROWTH VALUE</b>	<b>123</b>
<b>CARCASS VALUE</b>	<b>112</b>
<b>PRODUCTION VALUE</b>	<b>101</b>

Birth Weight	205D Weight	365D Weight	540D Weight	ADG Index	FCR Index	Scrotum	LH
30kg	247kg   99 (156)	-	-	1284g/d   114 (104)	-	346mm (D1)	-

SELLER REMARKS: Intentings: Spons; Milt & Lamsiekte, 3 dag Stywesiekte  
Reeds in kudde gebruik

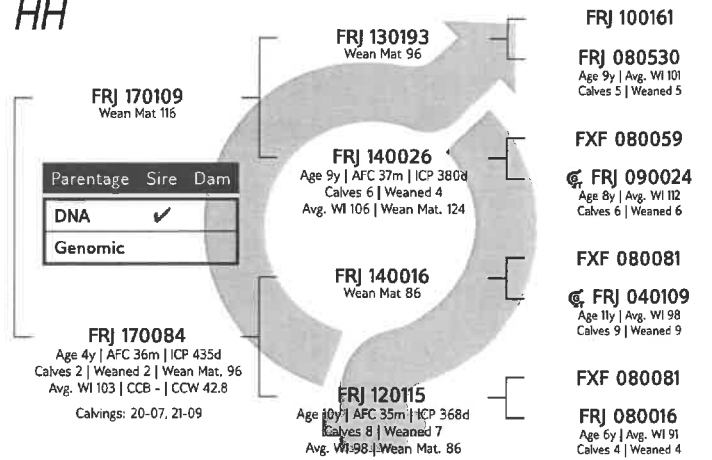

**LOGIX**  
Genomic Breeding Value  
Analysis: 2023-06-19

Calf and Mother				Fertility			
Birth Dir.	Birth Mat.	Wean Dir.	Wean Mat.	Scr. Circ.	Heifer Fert.	Cow Fert.	Longev.
107	111	98	104	103	107	98	103
72%	59%	71%	60%	76%	54%	48%	58%

Post-Wean Growth			Frame			Carcass		
Post Wean	ADG	FCR	Mature Weight	Height	Length	EMA	Fat	Mar
102	125	113	106	114	114	122	79	89
64%	70%	43%	53%	47%	47%	43%	43%	43%

LOT 10 (M)



**FRJ 200151 HH**



**C.A. JANSEN VAN RENSBURG**



Ermelo, Mpumalanga  
0826512783  
nooitverwagbm@gmail.com

POSBUS 2574, ERMELO, 2350



Myostatin	
Q204X	Free
NT821	Free
F94L	Free

Herd Book	C
Birth date	2020-07-20
Age	3 years
Inbreeding	0%
DNA	U7862U020

<b>COW VALUE</b>	<b>106</b>
113	Calving Ease Value
113	Calf Growth Value
95	Milk Value
95	Maintenance Value
99	Fertility Value
<b>GROWTH VALUE</b>	<b>121</b>
<b>CARCASS VALUE</b>	<b>114</b>
<b>PRODUCTION VALUE</b>	<b>106</b>

Birth Weight	205D Weight	365D Weight	540D Weight	ADG Index	FCR Index	Scrotum	LH
35kg	274kg   109 (156)	-	-	1284g/d   114 (104)	-	358mm (D1)	-

SELLER REMARKS: Intentings: Spons; Milt & Lamsiekte, 3 dag Stywesiekte  
Reeds in kudde gebruik

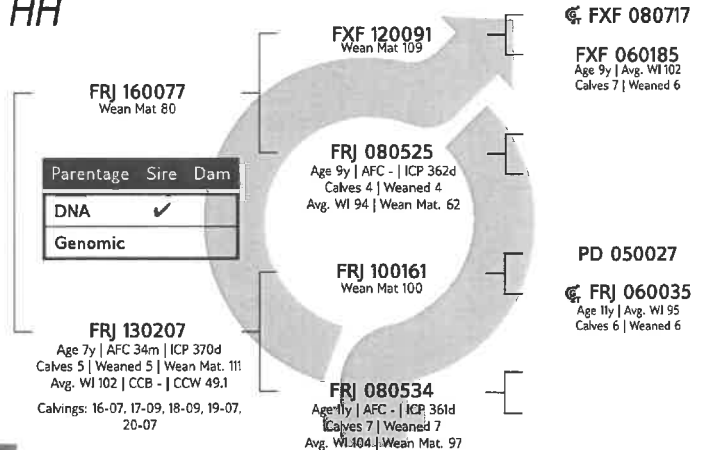

**LOGIX**  
Genomic Breeding Value  
Analysis: 2023-06-19

Calf and Mother				Fertility			
Birth Dir.	Birth Mat.	Wean Dir.	Wean Mat.	Scr. Circ.	Heifer Fert.	Cow Fert.	Longev.
112	95	113	95	123	95	107	99
73%	62%	73%	63%	77%	58%	50%	60%

Post-Wean Growth			Frame			Carcass		
Post Wean	ADG	FCR	Mature Weight	Height	Length	EMA	Fat	Mar
114	118	110	103	121	114	125	78	86
67%	71%	46%	54%	52%	51%	46%	46%	46%

LOT 11 (M)



**FRJ 200563 HH**



**C.A. JANSEN VAN RENSBURG**



Ermelo, Mpumalanga  
0826512783  
nooitverwagbm@gmail.com

POSBUS 2574, ERMELO, 2350



Miostation	
Q204X	Skoon
NT821	Skoon
F94L	Skoon

Kuddeboek	C
Geb. dtm	2020-07-21
Oud.	3 jaar
Inteling	0%
DNS	U7862U060

FRJ 170135 Sfnat. 100
Ouerskap Vaar Moer
DNS ✓
Genomies

**FRJ 13G413**  
Oud. 7 | OEK 35m | TKP 368d  
Kalwers 5 | Gespeen 3 | Sfn. Mat. 149  
Gem. SI 111 | CCB - | CCW 51.4  
Kalwings: 16-07, 17-08, 18-07, 19-08, 20-07

**VYF 120202**  
Sfnat. 76

**FRJ 130088**  
Oud. 5j | OEK 35m | TKP 392d  
Kalwers 2 | Gespeen 2  
Gem. SI 103 | Sfn. Mat. 123

**FRJ 100092**  
Sfnat. 115

**FRJ 100600**  
Oud. 4j | OEK - | TKP 412d  
Kalwers 2 | Gespeen 2  
Gem. SI 100 | Sfn. Mat. 117

**FXF 090106**

**FXF 070296**  
Oud. 11j | Gem. SI 108  
Kalwers 7 | Gespeen 5

**MAJ 070476**

**FRJ 060082**  
Oud. 11j | Gem. SI 102  
Kalwers 8 | Gespeen 8

**FRJ 050154**

**FRJ 020011**  
Oud. 13j | Gem. SI 100  
Kalwers 11 | Gespeen 11

**KOEIWAARDE 103**

91	Kalfgemak Waarde
101	Kalfgroei Waarde
115	Melk Waarde
93	Onderhoudswaarde
99	Vrugbaarheidswaarde

**GROEI WAARDE 140**

**KARKAS WAARDE 121**

**PRODUKSIE WAARDE 108**

**LOGIX**  
Genomiese Teelwaarde  
Analise 2023-06-19

Kalf en Moeder					Vrugbaarheid			
Geb. Dir.	Geb. Mat.	Sfn. Dir.	Sfn. Mat.	Skr. Omtr.	Vers Vrugb.	Koei Vrugb.	Lanklew.	
88	117	101	115	138	101	102	97	
73%	62%	72%	63%	77%	57%	53%	61%	

Na-Speen Groei			Raam			Karkas		
Na-Speen	GDT	VOV	Volw. Gewig	Hoogte	Lengte	OSO	Vet	Mar
110	135	121	104	125	117	121	93	104
66%	71%	50%	57%	53%	53%	50%	50%	50%

Geb. Gewig	205D Gewig	365D Gewig	540D Gewig	GDT Indeks	VOV Indeks	Skrotum	LH
37kg	268kg   115 (164)	-	-	1378g/d   122 (104)	-	372mm (D1)	-

VERKOPER OPMERKINGS: Intentings: Spans; Milt & Lamsiekte, 3 dag Stywesiekte

LOT 12 (M)



**FRJ 200469 HH**



**C.A. JANSEN VAN RENSBURG**



Ermelo, Mpumalanga  
0826512783  
nooitverwagbm@gmail.com

POSBUS 2574, ERMELO, 2350



Miostation	
Q204X	Skoon
NT821	Skoon
F94L	Skoon

Kuddeboek	C
Geb. dtm	2020-07-06
Oud.	3 jaar
Inteling	1%
DNS	U7862U050

FRJ 170241 Sfnat. 104
Ouerskap Vaar Moer
DNS ✓
Genomies

**FRJ 170312**  
Oud. 5j | OEK 37m | TKP 382d  
Kalwers 3 | Gespeen 2 | Sfn. Mat. 96  
Gem. SI 106 | CCB - | CCW 48.6  
Kalwings: 20-07, 21-08, 22-08

**BOS 099071**  
Sfnat. 120

**FRJ 080506**  
Oud. 11j | OEK - | TKP 361d  
Kalwers 6 | Gespeen 6  
Gem. SI 103 | Sfn. Mat. 99

**FRJ 140202**  
Sfnat. 83

**FRJ 140304**  
Oud. 5j | OEK 36m | TKP 375d  
Kalwers 3 | Gespeen 3  
Gem. SI 113 | Sfn. Mat. 112

**BOS 033069 Pch**

**BOS 988404**  
Oud. 12j | Gem. SI 103  
Kalwers 10 | Gespeen 7

**FXF 090168**

**FRJ 070049**  
Oud. 11j | Gem. SI 102  
Kalwers 9 | Gespeen 9

**FRJ 110014**

**FRJ 090324**  
Oud. 12j | Gem. SI 102  
Kalwers 9 | Gespeen 8

**KOEIWAARDE 105**

99	Kalfgemak Waarde
123	Kalfgroei Waarde
99	Melk Waarde
80	Onderhoudswaarde
98	Vrugbaarheidswaarde

**GROEI WAARDE 134**

**KARKAS WAARDE 121**

**PRODUKSIE WAARDE 108**

**LOGIX**  
Genomiese Teelwaarde  
Analise 2023-06-19

Kalf en Moeder					Vrugbaarheid			
Geb. Dir.	Geb. Mat.	Sfn. Dir.	Sfn. Mat.	Skr. Omtr.	Vers Vrugb.	Koei Vrugb.	Lanklew.	
100	95	123	99	134	77	106	111	
70%	60%	69%	60%	76%	57%	53%	59%	

Na-Speen Groei			Raam			Karkas		
Na-Speen	GDT	VOV	Volw. Gewig	Hoogte	Lengte	OSO	Vet	Mar
122	123	105	122	123	125	123	83	99
62%	70%	50%	56%	52%	51%	50%	50%	50%

Geb. Gewig	205D Gewig	365D Gewig	540D Gewig	GDT Indeks	VOV Indeks	Skrotum	LH
37kg	269kg   115 (164)	-	-	1257g/d   112 (104)	-	390mm (D1)	-

VERKOPER OPMERKINGS: Intentings: Spans; Milt & Lamsiekte, 3 dag Stywesiekte

**LOT 13 (M) BEEFMASTER FRJ 200082**



**C.A. JANSEN VAN RENSBURG**



Ermelo, Mpumalanga  
0826512783  
nooitverwagbm@gmail.com

POSBUS 2574, ERMELO, 2350



Myostatin	
Q204X	Not Tested
NT821	Free
F94L	Not Tested

Herd Book	C
Birth date	2020-07-09
Age	3 years
Inbreeding	1%
DNA	U7862U012

<b>COW VALUE</b>	<b>102</b>
111	Calving Ease Value
121	Calf Growth Value
90	Milk Value
84	Maintenance Value
97	Fertility Value
<b>GROWTH VALUE</b>	<b>152</b>
<b>CARCASS VALUE</b>	<b>135</b>
<b>PRODUCTION VALUE</b>	<b>110</b>

Birth Weight	205D Weight	365D Weight	540D Weight	ADG Index	FCR Index	Scrotum	LH
35kg	276kg   109 (156)	-	-	1595g/d   142 (104)	-	455mm (D1)	-

SELLER REMARKS: Intentings: Spons; Milt & Lamsiekte, 3 dag Stywesiekte

**FRJ 160077**  
Wean Mat 80

**FRJ 110050**  
Age 11y | AFC 36m | ICP 419d  
Calves 8 | Weaned 6 | Wean Mat. 107  
Avg. WI 101 | CCB - | CCW 47.9  
Calvings: 14-07, 15-07, 17-06, 18-07,  
19-06, 20-07, 21-06, 22-07

**FRJ 060105**  
Age 11y | AFC 36m | ICP 366d  
Calves 9 | Weaned 9  
Avg. WI 99 | Wean Mat. 111

**FXF 120091**  
Wean Mat 109

**FXF 080717**

**FXF 060185**  
Age 9y | Avg. WI 102  
Calves 7 | Weaned 6

**WO 010081 HH**

**WO 990501**  
Age 11y | Avg. WI 101  
Calves 5 | Weaned 7

**WN 990026**

**FRJ 010035**  
Age 5y | Avg. WI 112  
Calves 4 | Weaned 4

**Parentage Sire Dam**

**DNA** ✓

**Genomic**

**LOGIX**  
EBV Analysis 2023-06-19

Calf and Mother				Fertility			
Birth Dir.	Birth Mat.	Wean Dir.	Wean Mat.	Scr. Circ.	Heifer Fert.	Cow Fert.	Longev.
108	108	121	90	154	89	107	100
69%	55%	69%	54%	75%	48%	31%	50%

Post-Wean Growth			Frame			Carcass		
Post Wean	ADG	FCR	Mature Weight	Height	Length	EMA	Fat	Mar
126	133	103	117	134	135	138	88	103
61%	67%	11%	38%	36%	35%	19%	17%	17%

**LOT 14 (M) BEEFMASTER FRJ 190066 HH**



**C.A. JANSEN VAN RENSBURG**



Ermelo, Mpumalanga  
0826512783  
nooitverwagbm@gmail.com

POSBUS 2574, ERMELO, 2350



Myostatin	
Q204X	Free
NT821	Free
F94L	Free

Herd Book	C
Birth date	2019-07-05
Age	4 years
Inbreeding	0%
DNA	U5895U011

<b>COW VALUE</b>	<b>108</b>
88	Calving Ease Value
108	Calf Growth Value
107	Milk Value
86	Maintenance Value
114	Fertility Value
<b>GROWTH VALUE</b>	<b>102</b>
<b>CARCASS VALUE</b>	<b>105</b>
<b>PRODUCTION VALUE</b>	<b>104</b>

Birth Weight	205D Weight	365D Weight	540D Weight	ADG Index	FCR Index	Scrotum	LH
39kg	252kg   96 (154)	308kg   95 (77)	379kg   97 (62)	-	-	- (B2)	-

SELLER REMARKS: Intentings: Spons; Milt & Lamsiekte, 3 dag Stywesiekte  
Reeds in kudde gebruik

**PD 150110**  
Wean Mat 99

**FRJ 130171**  
Age 8y | AFC 35m | ICP 367d  
Calves 6 | Weaned 4 | Wean Mat. 98  
Avg. WI 97 | CCB - | CCW 50.3  
Calvings: 16-07, 17-06, 18-07, 19-07,  
20-06, 21-07

**MULTIPLE SIRE'S**  
Wean Mat -

**PD 070245**  
Age 15y | AFC 35m | ICP 408d  
Calves 12 | Weaned 6  
Avg. WI 107 | Wean Mat. 117

**HU 100167**  
Wean Mat 91

**FRJ 040091**  
Age 11y | AFC 37m | ICP 360d  
Calves 7 | Weaned 7  
Avg. WI 104 | Wean Mat. 82

**Parentage Sire Dam**

**DNA** ✓

**Genomic**

**LOGIX**  
Genomic Breeding Value  
Analysis 2023-06-19

Calf and Mother				Fertility			
Birth Dir.	Birth Mat.	Wean Dir.	Wean Mat.	Scr. Circ.	Heifer Fert.	Cow Fert.	Longev.
88	107	108	107	84	114	109	110
72%	62%	72%	61%	54%	61%	48%	61%

Post-Wean Growth			Frame			Carcass		
Post Wean	ADG	FCR	Mature Weight	Height	Length	EMA	Fat	Mar
109	106	99	113	107	111	99	106	114
70%	52%	44%	50%	48%	48%	44%	44%	44%

**LOT 15 (M)**



**FRJ 190248 Pch**



**C.A. JANSEN VAN RENSBURG**



Ermelo, Mpumalanga  
0826512783  
nootverwagbm@gmail.com

POSBUS 2574, ERMELO, 2350



Miostation	
Q204X	Skoon
NT821	Skoon
F94L	Skoon

Kuddeboek	SP
Geb. dtm	2019-08-20
Oud.	3.9 jaar
Inteling	2%
DNS	U5895U046

<b>KOEIWAARDE</b>	<b>102</b>
97	Kalfgemak Waarde
102	Kalfgroei Waarde
97	Melk Waarde
108	Onderhoudswaarde
101	Vrugbaarheidswaarde
<b>GROEI WAARDE</b>	<b>104</b>
<b>KARKAS WAARDE</b>	<b>103</b>
<b>PRODUKSIE WAARDE</b>	<b>100</b>

Geb. Gewig	205D Gewig	365D Gewig	540D Gewig	GDT Indeks	VOV Indeks	Skrotum	LH
35kg	265kg   103 (154)	304kg   95 (77)	364kg   94 (62)	-	-	-(B2)	-

**VERKOPER OPMERKINGS:** Intentings: Spons; Milt & Lamsiekte, 3 dag Stywesiekte  
Reeds in kudde gebruik

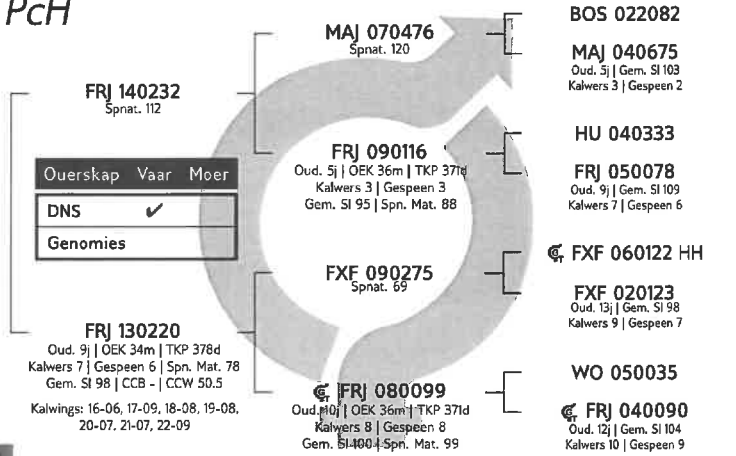

- BOS 022082**
- MAJ 040675** Oud. 5j | Gem. SI 103  
Kalwers 3 | Gespeen 2
- HU 040333**
- FRJ 050078** Oud. 9j | Gem. SI 109  
Kalwers 7 | Gespeen 6
- FXF 060122 HH**
- FXF 020123** Oud. 13j | Gem. SI 98  
Kalwers 9 | Gespeen 7
- WO 050035**
- FRJ 040090** Oud. 12j | Gem. SI 104  
Kalwers 10 | Gespeen 9



Genomiese Teelwaarde  
Analise 2023-06-19

Kalf en Moeder				Vrugbaarheid			
Geb. Dir.	Geb. Mat.	Spn. Dir.	Spn. Mat.	Skr. Omtr.	Vers Vrugb.	Koei Vrugb.	Lanklew.
95	110	102	97	113	94	93	113
90%	89%	90%	89%	89%	89%	88%	89%

Na-Speen Groei			Raam			Karkas		
Na-Speen	GDT	VOV	Volw. Gewig	Hoogte	Lengte	OSO	Vet	Mar
99	107	105	94	110	104	100	102	107
90%	89%	88%	89%	88%	88%	88%	88%	88%

**LOT 16 (M)**



**FRJ 200191 HH**



**C.A. JANSEN VAN RENSBURG**



Ermelo, Mpumalanga  
0826512783  
nootverwagbm@gmail.com

POSBUS 2574, ERMELO, 2350



Miostation	
Q204X	Skoon
NT821	Skoon
F94L	Skoon

Kuddeboek	SP
Geb. dtm	2020-07-25
Oud.	3 jaar
Inteling	0%
DNS	U7862U027

<b>KOEIWAARDE</b>	<b>98</b>
107	Kalfgemak Waarde
104	Kalfgroei Waarde
100	Melk Waarde
85	Onderhoudswaarde
105	Vrugbaarheidswaarde
<b>GROEI WAARDE</b>	<b>119</b>
<b>KARKAS WAARDE</b>	<b>111</b>
<b>PRODUKSIE WAARDE</b>	<b>99</b>

Geb. Gewig	205D Gewig	365D Gewig	540D Gewig	GDT Indeks	VOV Indeks	Skrotum	LH
30kg	261kg   105 (156)	-	-	1297g/d   115 (104)	-	363mm (D1)	-

**VERKOPER OPMERKINGS:** Intentings: Spons; Milt & Lamsiekte, 3 dag Stywesiekte  
Reeds in kudde gebruik

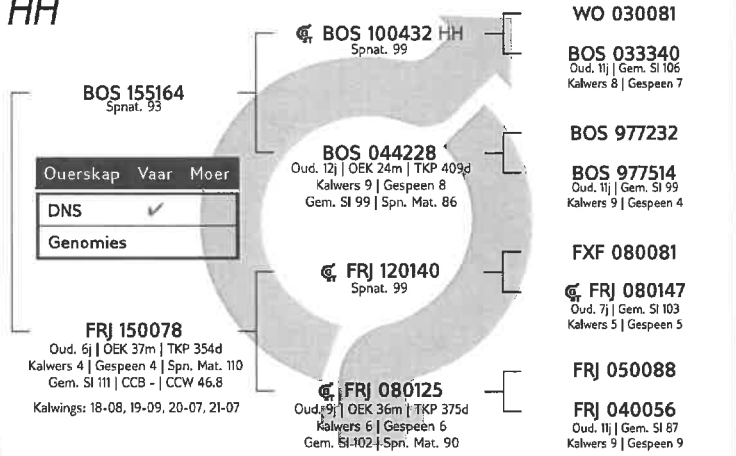

- WO 030081**
- BOS 033340** Oud. 11j | Gem. SI 106  
Kalwers 8 | Gespeen 7
- BOS 977232**
- BOS 977514** Oud. 11j | Gem. SI 99  
Kalwers 9 | Gespeen 4
- FXF 080081**
- FRJ 080147** Oud. 7j | Gem. SI 103  
Kalwers 5 | Gespeen 5
- FRJ 050088**
- FRJ 040056** Oud. 11j | Gem. SI 87  
Kalwers 9 | Gespeen 9



Genomiese Teelwaarde  
Analise 2023-06-19

Kalf en Moeder				Vrugbaarheid			
Geb. Dir.	Geb. Mat.	Spn. Dir.	Spn. Mat.	Skr. Omtr.	Vers Vrugb.	Koei Vrugb.	Lanklew.
108	91	104	100	116	100	108	104
69%	56%	69%	56%	73%	53%	42%	54%

Na-Speen Groei			Raam			Karkas		
Na-Speen	GDT	VOV	Volw. Gewig	Hoogte	Lengte	OSO	Vet	Mar
105	109	97	115	114	112	105	104	108
62%	65%	32%	47%	43%	43%	32%	32%	32%



**LOT 17 (M) BEEFMASTER FRJ 200209**



Herd Book	B
Birth date	2020-07-30
Age	3 years
Inbreeding	0%
DNA	U7862U029

**C.A. JANSEN VAN RENSBURG**



Ermelo, Mpumalanga  
0826512783  
nootitverwagbm@gmail.com  
POSBUS 2574, ERMELO, 2350



Myostatin	
Q204X	Not Tested
NT821	Free
F94L	Not Tested

**COW VALUE 107**

80	Calving Ease Value
125	Calf Growth Value
112	Milk Value
78	Maintenance Value
93	Fertility Value

**GROWTH VALUE 135**

**CARCASS VALUE 128**

**PRODUCTION VALUE 110**

Birth Weight	205D Weight	365D Weight	540D Weight	ADG Index	FCR Index	Scrotum	LH
40kg	286kg   112 (156)	-	-	1446g/d   129 (104)	-	354mm (D1)	-

SELLER REMARKS: Intentings: Spons; Milt & Lamsiekte, 3 dag Stywesiekte

**BA 160031**  
Wean Mat 105

**BA 130227**  
Age 3y | AFC 35m | ICP -  
Calves 1 | Weaned 1  
Avg. WI 97 | Wean Mat. 115

**FRJ 110264**  
Age 11y | AFC - | ICP 370d  
Calves 9 | Weaned 8 | Wean Mat. 123  
Avg. WI 105 | CCB - | CCW 47.2  
Calvings: 14-07, 15-07, 16-07, 17-08, 18-08, 19-08, 20-07, 21-07, 22-08

**LOGIX**  
EBV Analysis 2023-06-19

Calf and Mother				Fertility			
Birth Dir.	Birth Mat.	Wean Dir.	Wean Mat.	Scr. Circ.	Heifer Fert.	Cow Fert.	Longev.
85	84	125	112	117	78	107	101
65%	47%	63%	48%	72%	28%	16%	43%

Post-Wean Growth			Frame			Carcass		
Post Wean	ADG	FCR	Mature Weight	Height	Length	EMA	Fat	Mar
123	122	104	124	132	130	129	92	104
50%	62%	6%	25%	14%	14%	10%	9%	9%

**LOT 18 (M) BEEFMASTER FRJ 200493**



Herd Book	C
Birth date	2020-07-10
Age	3 years
Inbreeding	0%
DNA	U7862U053

**C.A. JANSEN VAN RENSBURG**



Ermelo, Mpumalanga  
0826512783  
nootitverwagbm@gmail.com  
POSBUS 2574, ERMELO, 2350



Myostatin	
Q204X	Not Tested
NT821	Carrier
F94L	Not Tested

**COW VALUE 118**

106	Calving Ease Value
112	Calf Growth Value
110	Milk Value
91	Maintenance Value
109	Fertility Value

**GROWTH VALUE 123**

**CARCASS VALUE 115**

**PRODUCTION VALUE 117**

Birth Weight	205D Weight	365D Weight	540D Weight	ADG Index	FCR Index	Scrotum	LH
36kg	256kg   109 (164)	-	-	1216g/d   108 (104)	-	321mm (D1)	-

SELLER REMARKS: Intentings: Spons; Milt & Lamsiekte, 3 dag Stywesiekte

**FRJ 170341**  
Wean Mat 115

**FRJ 140313**  
Age 8y | AFC 36m | ICP 371d  
Calves 6 | Weaned 5  
Avg. WI 125 | Wean Mat. 150

**FRJ 140303**  
Age 8y | AFC 36m | ICP 371d  
Calves 6 | Weaned 5 | Wean Mat. 109  
Avg. WI 104 | CCB - | CCW 51.7  
Calvings: 17-06, 18-07, 19-07, 20-07, 21-09, 22-07

**FRJ 110502**  
Age 4y | AFC - | ICP -  
Calves 1 | Weaned 1  
Avg. WI 88 | Wean Mat. 92

**LOGIX**  
EBV Analysis 2023-06-19

Calf and Mother				Fertility			
Birth Dir.	Birth Mat.	Wean Dir.	Wean Mat.	Scr. Circ.	Heifer Fert.	Cow Fert.	Longev.
105	100	112	110	81	99	115	108
62%	44%	61%	46%	72%	35%	23%	41%

Post-Wean Growth			Frame			Carcass		
Post Wean	ADG	FCR	Mature Weight	Height	Length	EMA	Fat	Mar
116	120	113	107	114	113	124	83	89
47%	62%	6%	34%	23%	22%	10%	9%	9%

**LOT 19 (M) BEEFMASTER FRJ 200602 HH**



**C.A. JANSSEN VAN RENSBURG**



Ermelo, Mpumalanga  
0826512783  
nootverwagbm@gmail.com

POSBUS 2574, ERMELO, 2350



Miostatien	
Q204X	Skoon
NT821	Skoon
F94L	Skoon

Kuddeboek	C
Geb. dtm	2020-07-28
Oud.	3 jaar
Inteling	0%
DNS	U7862U062

PD 150110 Spnat. 99
Uerskap Vaar Moer
DNS <input checked="" type="checkbox"/>
Genomies

**FRJ 140313**  
Oud. 8j | OEK 36m | TKP 37'd  
Kalwers 6 | Gespeen 5 | Spn. Mat. 150  
Gem. SI 125 | CCB - | CCW 47.2  
Kalwings: 17-07, 18-09, 19-08, 20-07,  
21-10, 22-08

**MULTIPLE SIRE'S**  
Spnat. -

**PD 070245**  
Oud. 15j | OEK 35m | TKP 408d  
Kalwers 12 | Gespeen 6  
Gem. SI 107 | Spn. Mat. 117

**YP 081043**  
Spnat. 102

**FRJ 020300**  
Oud. 8j | OEK - | TKP 365d  
Kalwers 5 | Gespeen 6  
Gem. SI 104 | Spn. Mat. 135

**BOS 033394**

**PD 990031**  
Oud. 9j | Gem. SI 111  
Kalwers 4 | Gespeen 3

**YP 040206**

**YP 00D038**  
Oud. 12j | Gem. SI 101  
Kalwers 7 | Gespeen 7

**KOEIWAARDE 123**

101	Kalfgemak Waarde
118	Kalfgroei Waarde
119	Melk Waarde
79	Onderhoudswaarde
110	Vrugbaarheidswaarde

**GROEI WAARDE 117**

**KARKAS WAARDE 121**

**PRODUKSIE WAARDE 120**

Geb. Gewig	205D Gewig	365D Gewig	540D Gewig	GDT Indeks	VOV Indeks	Skrotum	LH
34kg	285kg   124 (164)	-	-	1068g/d   95 (104)	-	360mm (D1)	-



Genomiese Teelwaarde  
Analise 2023-06-19

Kalf en Moeder				Vrugbaarheid			
Geb. Dir.	Geb. Mat.	Spn. Dir.	Spn. Mat.	Skr. Omtr.	Vers Vrugb.	Koei Vrugb.	Lanklew.
102	93	118	119	120	104	117	105
73%	64%	73%	63%	75%	63%	50%	62%

Na-Speen Groei			Raam			Karkas		
Na-Speen	GDT	VOV	Volw. Gewig	Hoogte	Lengte	OSO	Vet	Mar
120	122	119	121	121	122	123	97	102
66%	68%	48%	54%	49%	48%	48%	48%	48%

VERKOPER OPMERKINGS: Intentings: Spons; Milt & Lamsiekte, 3 dag Stywesiekte

**LOT 20 (M) BEEFMASTER FRJ 200079**



**C.A. JANSSEN VAN RENSBURG**



Ermelo, Mpumalanga  
0826512783  
nootverwagbm@gmail.com

POSBUS 2574, ERMELO, 2350



Miostatien	
Q204X	Nie Getoets
NT821	Skoon
F94L	Nie Getoets

Kuddeboek	B
Geb. dtm	2020-07-07
Oud.	3 jaar
Inteling	0%
DNS	U7862U011

FRJ 160077 Spnat. 80
Uerskap Vaar Moer
DNS <input checked="" type="checkbox"/>
Genomies

**FRJ 110254**  
Oud. 11j | OEK - | TKP 367d  
Kalwers 9 | Gespeen 8 | Spn. Mat. 122  
Gem. SI 106 | CCB - | CCW 50.1  
Kalwings: 14-07, 15-08, 16-09, 17-09,  
18-07, 19-07, 20-07, 21-07, 22-07

**FXF 120091**  
Spnat. 109

**FRJ 080525**  
Oud. 9j | OEK - | TKP 362d  
Kalwers 4 | Gespeen 4  
Gem. SI 94 | Spn. Mat. 62

**FXF 080717**

**FXF 060185**  
Oud. 9j | Gem. SI 102  
Kalwers 7 | Gespeen 6

**KOEIWAARDE 109**

99	Kalfgemak Waarde
127	Kalfgroei Waarde
99	Melk Waarde
80	Onderhoudswaarde
97	Vrugbaarheidswaarde

**GROEI WAARDE 140**

**KARKAS WAARDE -**

**PRODUKSIE WAARDE 113**

Geb. Gewig	205D Gewig	365D Gewig	540D Gewig	GDT Indeks	VOV Indeks	Skrotum	LH
40kg	288kg   113 (156)	-	-	1365g/d   121 (104)	-	382mm (D1)	-



EBV Analise 2023-06-19

Kalf en Moeder				Vrugbaarheid			
Geb. Dir.	Geb. Mat.	Spn. Dir.	Spn. Mat.	Skr. Omtr.	Vers Vrugb.	Koei Vrugb.	Lanklew.
101	89	127	99	140	79	110	106
66%	52%	66%	53%	74%	35%	13%	43%

Na-Speen Groei			Raam			Karkas		
Na-Speen	GDT	VOV	Volw. Gewig	Hoogte	Lengte	OSO	Vet	Mar
128	127	-	121	139	135	-	-	-
56%	66%	-	20%	22%	21%	-	-	-

VERKOPER OPMERKINGS: Intentings: Spons; Milt & Lamsiekte, 3 dag Stywesiekte

LOT 22 (M)



**BEEFMASTER FRJ 200077**  
CATTLE BREEDERS' SOCIETY OF SA  
BEESTELERSGENOOTSKAP VAN SA



Herd Book	SP
Birth date	2020-07-07
Age	3 years
Inbreeding	0%
DNA	U7862U010

**C.A. JANSEN VAN RENSBURG**



Ermelo, Mpumalanga  
0826512783  
nootverwagbm@gmail.com

POSBUS 2574, ERMELO, 2350



Myostatin	
Q204X	Not Tested
NT821	Free
F94L	Not Tested

<b>COW VALUE</b>	<b>92</b>
125	Calving Ease Value
86	Calf Growth Value
91	Milk Value
116	Maintenance Value
96	Fertility Value

<b>GROWTH VALUE</b>	<b>113</b>
<b>CARCASS VALUE</b>	<b>95</b>
<b>PRODUCTION VALUE</b>	<b>93</b>

Birth Weight	205D Weight	365D Weight	540D Weight	ADG Index	FCR Index	Scrotum	LH
28kg	244kg   98 (156)	-	-	1284g/d   114 (104)	-	400mm (D1)	-

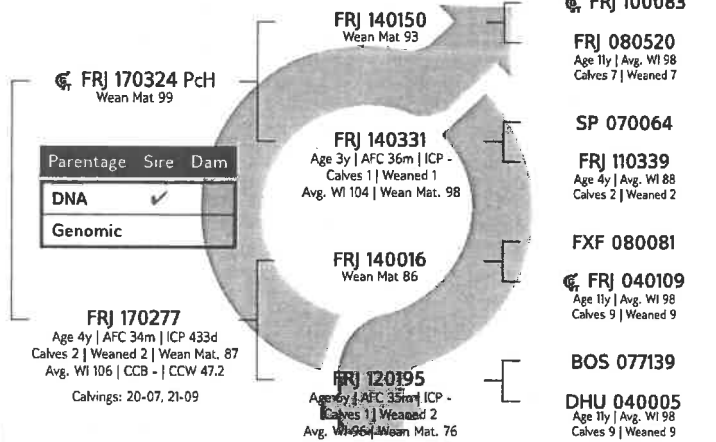

**LOGIX**  
EBV Analysis 2023-06-19

Calf and Mother				Fertility			
Birth Dir.	Birth Mat.	Wean Dir.	Wean Mat.	Scr. Circ.	Heifer Fert.	Cow Fert.	Longev.
126	108	86	91	123	107	84	100
66%	47%	65%	46%	73%	37%	21%	42%

Post-Wean Growth			Frame			Carcass		
Post Wean	ADG	FCR	Mature Weight	Height	Length	EMA	Fat	Mar
90	107	-	86	100	100	103	86	86
56%	63%	-	33%	21%	21%	6%	5%	5%

SELLER REMARKS: Intentings: Spóns; Milt & Lamsiekte, 3 dag Stywesiekte

**LOT 23 (M) BEEFMASTER FRJ 200523**



**C.A. JANSEN VAN RENSBURG**



Ermelo, Mpumalanga  
0826512783  
nooitverwagbm@gmail.com

POSBUS 2574, ERMELO, 2350



Miostatien	
Q204X	Nie Getoets
NT821	Skoon
F94L	Nie Getoets

Kuddeboek	C
Geb. dtm	2020-07-15
Oud.	3 jaar
Inteling	0%
DNS	U7862U055

**KOEIWAARDE 113**

106	Kalfgemak Waarde
96	Kalfgroei Waarde
106	Melk Waarde
98	Onderhoudswaarde
119	Vrugbaarheidswaarde

**GROEI WAARDE 80**

**KARKAS WAARDE -**

**PRODUKSIE WAARDE 104**

Geb. Gewig	205D Gewig	365D Gewig	540D Gewig	GDT Indeks	VOV Indeks	Skrotum	LH
36kg	239kg   101 (164)	-	-	1041g/d   93 (104)	-	344mm (D1)	-

VERKOPER OPMERKINGS: Intentings: Spons; Milt & Lamsiekte, 3 dag Stywesiekte

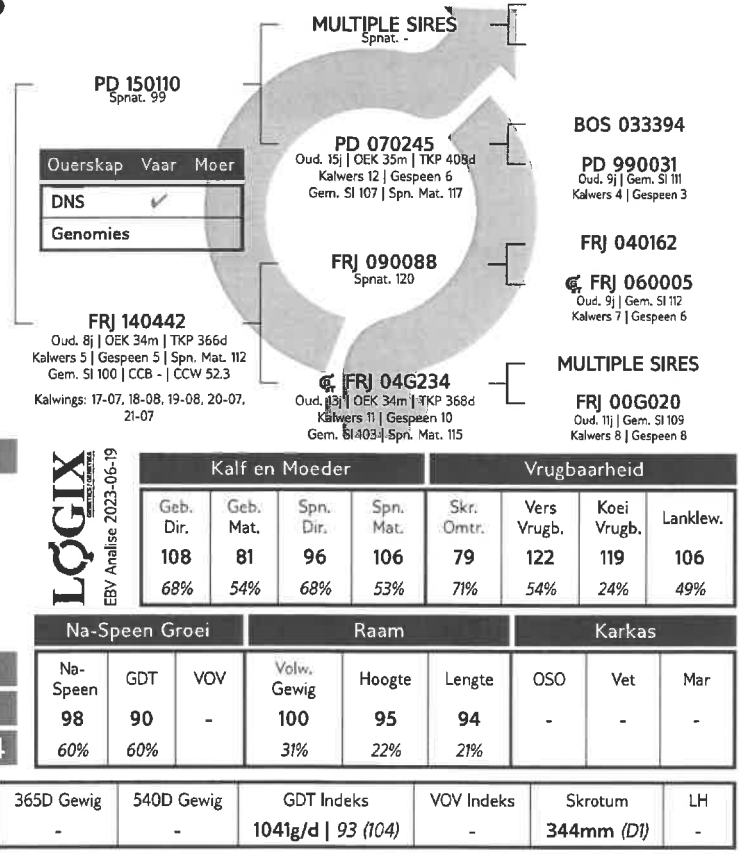

**LOGIX**  
EBV Analyse 2023-06-19

Kalf en Moeder				Vrugbaarheid			
Geb. Dir.	Geb. Mat.	Spn. Dir.	Spn. Mat.	Skr. Omtr.	Vers Vrugb.	Koei Vrugb.	Lanklew.
108	81	96	106	79	122	119	106
68%	54%	68%	53%	71%	54%	24%	49%

Na-Speen Groei			Raam			Karkas		
Na-Speen	GDT	VOV	Volw. Gewig	Hoogte	Lengte	OSO	Vet	Mar
98	90	-	100	95	94	-	-	-
60%	60%	-	31%	22%	21%	-	-	-

**LOT 24 (M) BEEFMASTER FRJ 200550**



**C.A. JANSEN VAN RENSBURG**



Ermelo, Mpumalanga  
0826512783  
nooitverwagbm@gmail.com

POSBUS 2574, ERMELO, 2350



Miostatien	
Q204X	Nie Getoets
NT821	Skoon
F94L	Nie Getoets

Kuddeboek	B
Geb. dtm	2020-07-19
Oud.	3 jaar
Inteling	0%
DNS	U7862U057

**KOEIWAARDE 111**

102	Kalfgemak Waarde
112	Kalfgroei Waarde
108	Melk Waarde
85	Onderhoudswaarde
106	Vrugbaarheidswaarde

**GROEI WAARDE 96**

**KARKAS WAARDE -**

**PRODUKSIE WAARDE 105**

Geb. Gewig	205D Gewig	365D Gewig	540D Gewig	GDT Indeks	VOV Indeks	Skrotum	LH
35kg	264kg   114 (164)	-	-	1081g/d   96 (104)	-	325mm (D1)	-

VERKOPER OPMERKINGS: Intentings: Spons; Milt & Lamsiekte, 3 dag Stywesiekte

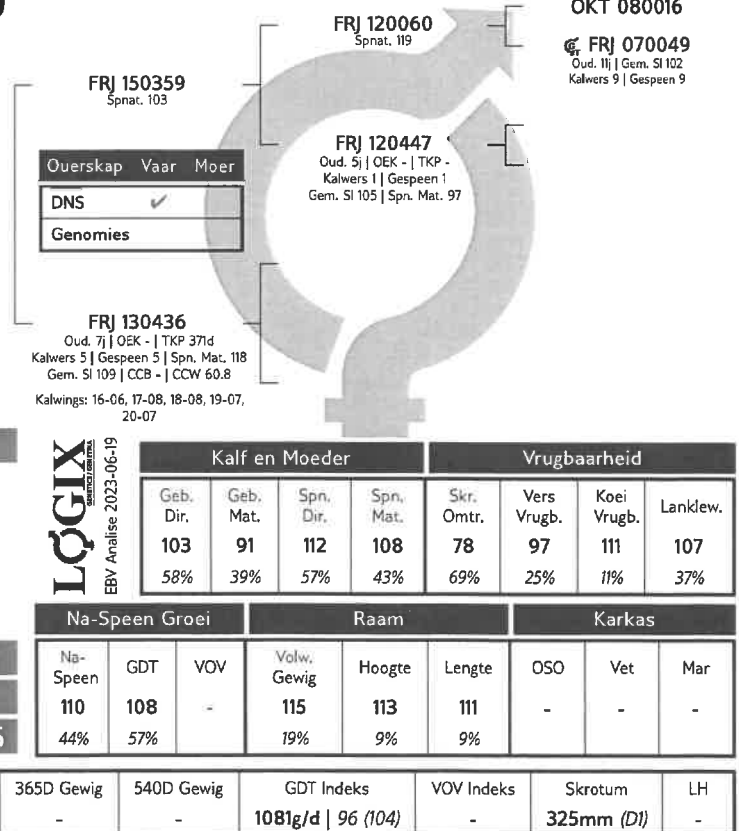

**LOGIX**  
EBV Analyse 2023-06-19

Kalf en Moeder				Vrugbaarheid			
Geb. Dir.	Geb. Mat.	Spn. Dir.	Spn. Mat.	Skr. Omtr.	Vers Vrugb.	Koei Vrugb.	Lanklew.
103	91	112	108	78	97	111	107
58%	39%	57%	43%	69%	25%	11%	37%

Na-Speen Groei			Raam			Karkas		
Na-Speen	GDT	VOV	Volw. Gewig	Hoogte	Lengte	OSO	Vet	Mar
110	108	-	115	113	111	-	-	-
44%	57%	-	19%	9%	9%	-	-	-

**LOT 25 (M) BEEFMASTER FRJ 200037 HH**



**C.A. JANSEN VAN RENSBURG**



Ermelo, Mpumalanga  
0826512783  
nooitverwagbm@gmail.com  
POSBUS 2574, ERMELO, 2350



Myostatin	
Q204X	Free
NT821	Free
F94L	Free

Herd Book	C
Birth date	2020-07-01
Age	3 years
Inbreeding	0%
DNA	U7862U003

**COW VALUE 108**

121	Calving Ease Value
114	Calf Growth Value
93	Milk Value
79	Maintenance Value
113	Fertility Value

**GROWTH VALUE 123**

**CARCASS VALUE 118**

**PRODUCTION VALUE 108**

Birth Weight	205D Weight	365D Weight	540D Weight	ADG Index	FCR Index	Scrotum	LH
30kg	252kg   101 (156)	-	-	1257g/d   112 (104)	-	393mm (D1)	-

**SELLER REMARKS:** Intentings: Spans; Milt & Lamsiekte, 3 dag Stywesiekte

**FRJ 160077**  
Wean Mat 80

**FRJ 130001**  
Age 10y | AFC 25m | ICP 428d  
Calves 7 | Weaned 6 | Wean Mat. 106  
Avg. WI 106 | CCB - | CCW 49.8  
Calvings: 15-07, 17-06, 18-07, 19-06, 20-07, 21-08, 22-08

**FRJ 080525**  
Age 9y | AFC - | ICP 362d  
Calves 4 | Weaned 4  
Avg. WI 94 | Wean Mat. 62

**SP 090111**  
Wean Mat 70

**FRJ 100062**  
Age 3y | AFC 35m | ICP -  
Calves 1 | Weaned 1  
Avg. WI 88 | Wean Mat. 118

**LOGIX**  
Genomic Breeding Value  
Analysis 2023-06-19

Calf and Mother				Fertility			
Birth Dir.	Birth Mat.	Wean Dir.	Wean Mat.	Scr. Circ.	Heifer Fert.	Cow Fert.	Longev.
118	102	114	93	141	115	114	103
73%	62%	72%	62%	77%	58%	48%	60%

Post-Wean Growth			Frame			Carcass		
Post Wean	ADG	FCR	Mature Weight	Height	Length	EMA	Fat	Mar
116	121	110	125	125	121	124	84	92
67%	71%	44%	54%	50%	49%	44%	43%	43%

**LOT 26 (M) BEEFMASTER FRJ 200243**



**C.A. JANSEN VAN RENSBURG**



Ermelo, Mpumalanga  
0826512783  
nooitverwagbm@gmail.com  
POSBUS 2574, ERMELO, 2350



Myostatin	
Q204X	Not Tested
NT821	Carrier
F94L	Not Tested

Herd Book	SP
Birth date	2020-08-08
Age	2.9 years
Inbreeding	6%
DNA	U7862U036

**COW VALUE 101**

118	Calving Ease Value
107	Calf Growth Value
82	Milk Value
100	Maintenance Value
105	Fertility Value

**GROWTH VALUE 107**

**CARCASS VALUE 109**

**PRODUCTION VALUE 98**

Birth Weight	205D Weight	365D Weight	540D Weight	ADG Index	FCR Index	Scrotum	LH
35kg	255kg   100 (156)	-	-	1095g/d   97 (104)	-	393mm (D1)	-

**SELLER REMARKS:** Intentings: Spans; Milt & Lamsiekte, 3 dag Stywesiekte

**FRJ 170252**  
Wean Mat 64

**FRJ 160148**  
Age 6y | AFC 35m | ICP 378d  
Calves 4 | Weaned 2 | Wean Mat. 95  
Avg. WI 104 | CCB - | CCW 49  
Calvings: 19-07, 20-08, 21-07, 22-08

**FRJ 140120**  
Wean Mat 65

**FRJ 120006**  
Age 7y | AFC 36m | ICP 374d  
Calves 5 | Weaned 5  
Avg. WI 105 | Wean Mat. 89

**FRJ 110174**  
Age 7y | AFC 34m | ICP 396d  
Calves 4 | Weaned 3  
Avg. WI 99 | Wean Mat. 106

**LOGIX**  
EBV Analysis 2023-06-19

Calf and Mother				Fertility			
Birth Dir.	Birth Mat.	Wean Dir.	Wean Mat.	Scr. Circ.	Heifer Fert.	Cow Fert.	Longev.
115	103	107	82	125	109	103	101
65%	47%	64%	46%	73%	39%	26%	45%

Post-Wean Growth			Frame			Carcass		
Post Wean	ADG	FCR	Mature Weight	Height	Length	EMA	Fat	Mar
105	111	103	99	111	114	110	97	101
52%	63%	7%	34%	26%	25%	9%	7%	7%



**LOT 27 (M) BEEFMASTER FRJ 200454**



Kuddeboek	B
Geb. dtm	2020-07-02
Oud.	3 jaar
Inteling	0%
DNS	U7862U049

FRJ 170376	Spnat. 91
FRJ 170599	Oud. 3j   OEK -   TKP - Kalwers 1   Gespeen 1   Spn. Mat. 94 Gem. SI 101   CCB -   CCW 66.8 Kalwings: 20-07



FRJ 050012  
FRJ 990058  
Oud. 13j | Gem. SI 109  
Kalwers 11 | Gespeen 11  
WN 990026  
FRJ 04G267  
Oud. 8j | Gem. SI 105  
Kalwers 4 | Gespeen 4

**KOEIWAARDE 92**

113	Kalfgemak Waarde
105	Kalfgroei Waarde
93	Melk Waarde
91	Onderhoudswaarde
94	Vrugbaarheidswaarde

**GROEI WAARDE 120**  
**KARKAS WAARDE -**  
**PRODUKSIE WAARDE 94**

Geb. Gewig	205D Gewig	365D Gewig	540D Gewig	GDT Indeks	VOV Indeks	Skrotum	LH
33kg	237kg   101 (164)	-	-	1257g/d   112 (104)	-	351mm (D1)	-

**Na-Speen Groei**

Na-Speen	GDT	VOV	Volw. Gewig	Hoogte	Lengte	OSO	Vet	Mar
108	121	-	108	109	105	-	-	-
39%	60%	-	22%	23%	22%	-	-	-

**Kalf en Moeder**

Geb. Dir.	Geb. Mat.	Spn. Dir.	Spn. Mat.	Skr. Omtr.	Vers Vrugb.	Koei Vrugb.	Lanklew.
114	86	105	93	96	98	89	99
55%	34%	54%	37%	71%	25%	16%	36%

**Raam**

Na-Speen	GDT	VOV	Volw. Gewig	Hoogte	Lengte	OSO	Vet	Mar
108	121	-	108	109	105	-	-	-
39%	60%	-	22%	23%	22%	-	-	-

**Karkas**

Na-Speen	GDT	VOV	Volw. Gewig	Hoogte	Lengte	OSO	Vet	Mar
108	121	-	108	109	105	-	-	-
39%	60%	-	22%	23%	22%	-	-	-

**Miostatien**

Q204X	Nie Getoets
NT821	Draer
F94L	Nie Getoets

VERKOPER OPMERKINGS: Intentings: Spons; Milt & Lamsiekte, 3 dag Stywesiekte

**LOT 28 (M) BEEFMASTER FRJ 200305**



Kuddeboek	C
Geb. dtm	2020-09-04
Oud.	2.9 jaar
Inteling	0%
DNS	U7862U042

FRJ 160077	Spnat. 80
FRJ 130201	Oud. 9j   OEK 34m   TKP 382d Kalwers 7   Gespeen 6   Spn. Mat. 125 Gem. SI 105   CCB -   CCW 45.3 Kalwings: 16-06, 17-07, 18-06, 19-06, 20-09, 21-07, 22-10



FXF 080717  
FXF 060185  
Oud. 9j | Gem. SI 102  
Kalwers 7 | Gespeen 6  
BOS 022082  
MAJ 040675  
Oud. 5j | Gem. SI 103  
Kalwers 3 | Gespeen 2  
MULTIPLE SIREs  
FRJ 020113  
Oud. 10j | Gem. SI 102  
Kalwers 8 | Gespeen 8

**KOEIWAARDE 103**

126	Kalfgemak Waarde
100	Kalfgroei Waarde
102	Melk Waarde
85	Onderhoudswaarde
107	Vrugbaarheidswaarde

**GROEI WAARDE 112**  
**KARKAS WAARDE 109**  
**PRODUKSIE WAARDE 101**

Geb. Gewig	205D Gewig	365D Gewig	540D Gewig	GDT Indeks	VOV Indeks	Skrotum	LH
30kg	274kg   111 (156)	-	-	1027g/d   91 (104)	-	420mm (D1)	-

**Na-Speen Groei**

Na-Speen	GDT	VOV	Volw. Gewig	Hoogte	Lengte	OSO	Vet	Mar
102	116	-	115	120	119	113	88	94
62%	67%	-	35%	27%	26%	6%	5%	5%

**Kalf en Moeder**

Geb. Dir.	Geb. Mat.	Spn. Dir.	Spn. Mat.	Skr. Omtr.	Vers Vrugb.	Koei Vrugb.	Lanklew.
122	105	100	102	154	95	118	105
70%	54%	69%	54%	75%	46%	25%	48%

**Raam**

Na-Speen	GDT	VOV	Volw. Gewig	Hoogte	Lengte	OSO	Vet	Mar
102	116	-	115	120	119	113	88	94
62%	67%	-	35%	27%	26%	6%	5%	5%

**Karkas**

Na-Speen	GDT	VOV	Volw. Gewig	Hoogte	Lengte	OSO	Vet	Mar
102	116	-	115	120	119	113	88	94
62%	67%	-	35%	27%	26%	6%	5%	5%

**Miostatien**

Q204X	Nie Getoets
NT821	Skoon
F94L	Nie Getoets

VERKOPER OPMERKINGS: Intentings: Spons; Milt & Lamsiekte, 3 dag Stywesiekte

**LOT 29 (M) BEEFMASTER FRJ 200422**



Herd Book	B
Birth date	2020-06-23
Age	3 years
Inbreeding	0%
DNA	U7862U045

Parentage	Sire	Dam
DNA	✓	
Genomic		

FRJ 140202  
Wean Mat 83

FRJ 140463  
Age 8y | AFC 33m | ICP 3773  
Calves 6 | Weaned 5  
Avg. WI 104 | Wean Mat. 112

FXF 090168

FRJ 070049  
Age 11y | Avg. WI 102  
Calves 9 | Weaned 9

FRJ 110316

FRJ 100600  
Age 4y | Avg. WI 100  
Calves 2 | Weaned 2

FRJ 170828  
Age 3y | AFC - | ICP -  
Calves 1 | Weaned 1 | Wean Mat. 80  
Avg. WI 92 | CCB - | CCW 61.6

Calvings: 20-06

**C.A. JANSEN VAN RENSBURG**



Ermelo, Mpumalanga  
0826512783  
nooitverwagbm@gmail.com

POSBUS 2574, ERMELO, 2350

**COW VALUE 103**

117	Calving Ease Value
92	Calf Growth Value
92	Milk Value
117	Maintenance Value
104	Fertility Value

**GROWTH VALUE 109**

**CARCASS VALUE -**

**PRODUCTION VALUE 101**

**LOGIX**  
EBV Analysis 2023-06-19

Calf and Mother				Fertility			
Birth Dir.	Birth Mat.	Wean Dir.	Wean Mat.	Scr. Circ.	Heifer Fert.	Cow Fert.	Longev.
118	84	92	92	149	100	97	111
55%	33%	54%	35%	71%	24%	13%	33%

Post-Wean Growth			Frame			Carcass		
Post Wean	ADG	FCR	Mature Weight	Height	Length	EMA	Fat	Mar
93	103	-	85	98	94	-	-	-
38%	60%	-	19%	11%	10%	-	-	-

Birth Weight	205D Weight	365D Weight	540D Weight	ADG Index	FCR Index	Scrotum	LH
32kg	217kg   92 (164)	-	-	1216g/d   108 (104)	-	432mm (D1)	-



Myostatin	
Q204X	Not Tested
NT821	Carrier
F94L	Not Tested

**SELLER REMARKS:** Intentings: Spons; Milt & Lamsiekte, 3 dag Stywesiekte

**LOT 30 (M) BEEFMASTER FRJ 200406**



Herd Book	C
Birth date	2020-06-17
Age	3.1 years
Inbreeding	0%
DNA	U7862U044

Parentage	Sire	Dam
DNA	✓	
Genomic		

MULTIPLE SIRE  
Wean Mat -

JIV 130304  
Age 4y | AFC - | ICP -  
Calves 1 | Weaned 1  
Avg. WI 103 | Wean Mat. 97

FXF 090168

FRJ 090101 HH  
Age 11y | Avg. WI 97  
Calves 9 | Weaned 9

GC 110136

FRJ 100333  
Age 5y | Avg. WI 106  
Calves 3 | Weaned 3

FRJ 170306  
Age 4y | AFC 36m | ICP -  
Calves 1 | Weaned 1 | Wean Mat. 99  
Avg. WI 104 | CCB - | CCW 67

Calvings: 20-06

FRJ 140453  
Age 8y | AFC 33m | ICP 380d  
Calves 2 | Weaned 2  
Avg. WI 99 | Wean Mat. 91

**C.A. JANSEN VAN RENSBURG**



Ermelo, Mpumalanga  
0826512783  
nooitverwagbm@gmail.com

POSBUS 2574, ERMELO, 2350

**COW VALUE 92**

114	Calving Ease Value
87	Calf Growth Value
100	Milk Value
112	Maintenance Value
94	Fertility Value

**GROWTH VALUE 76**

**CARCASS VALUE -**

**PRODUCTION VALUE 85**

**LOGIX**  
EBV Analysis 2023-06-19

Calf and Mother				Fertility			
Birth Dir.	Birth Mat.	Wean Dir.	Wean Mat.	Scr. Circ.	Heifer Fert.	Cow Fert.	Longev.
113	92	87	100	66	104	97	90
58%	32%	57%	33%	69%	30%	14%	36%

Post-Wean Growth			Frame			Carcass		
Post Wean	ADG	FCR	Mature Weight	Height	Length	EMA	Fat	Mar
81	79	-	90	81	80	78	-	-
46%	57%	-	22%	13%	13%	8%	-	-

Birth Weight	205D Weight	365D Weight	540D Weight	ADG Index	FCR Index	Scrotum	LH
30kg	240kg   104 (164)	-	-	1054g/d   94 (104)	-	345mm (D1)	-



Myostatin	
Q204X	Not Tested
NT821	Carrier
F94L	Not Tested

**SELLER REMARKS:** Intentings: Spons; Milt & Lamsiekte, 3 dag Stywesiekte

**LOT 31 (M) BEEFMASTER FRJ 200485**

**BEEFMASTER**  
CATTLE BREEDERS' SOCIETY OF SA  
BEESTELERSGENOOTSKAP VAN SA

Kuddeboek	B
Geb. dtm	2020-07-09
Oud.	3 jaar
Inteling	0%
DNS	U7862U052

**MULTIPLE SIRES**  
Spmat. -

Ouerskap	Vaar	Moer
DNS		
Genomies		

**FRJ 170562**  
Oud. 4j | OEK - | TKP 422d  
Kalwers 2 | Gespeen 2 | Spn. Mat. 85  
Gem. SI 97 | CCB - | CCW 56.4  
Kalwings: 20-07, 21-09

**C.A. JANSEN VAN RENSBURG**



Ermelo, Mpumalanga  
0826512783  
nooitverwagbm@gmail.com

POSBUS 2574, ERMELO, 2350



Miostation	
Q204X	Nie Getoets
NT821	Skoon
F94L	Nie Getoets

<b>KOEIWAARDE</b> -	
108	Kalfgemak Waarde
80	Kalfgroei Waarde
103	Melk Waarde
-	Onderhoudswaarde
-	Vrugbaarheidswaarde
<b>GROEI WAARDE</b> -	
<b>KARKAS WAARDE</b> -	
<b>PRODUKSIE WAARDE</b> -	

<b>LOGIX</b> EBV Analyse 2023-06-19				<b>Kalf en Moeder</b>			<b>Vrugbaarheid</b>		
Geb. Dir.	Geb. Mat.	Spn. Dir.	Spn. Mat.	Skr. Omtr.	Vers Vrugb.	Koei Vrugb.	Lanklew.		
108	94	80	103	87	-	-	84		
50%	25%	48%	28%	68%			19%		
<b>Na-Speen Groei</b>			<b>Raam</b>			<b>Karkas</b>			
Na-Speen	GDT	VOV	Volw. Gewig	Hoogte	Lengte	OSO	Vet	Mar	
78	77	-	-	-	-	-	-	-	
22%	55%								

Geb. Gewig	205D Gewig	365D Gewig	540D Gewig	GDT Indeks	VOV Indeks	Skrotum	LH
34kg	220kg   92 (164)	-	-	1108g/d   98 (104)	-	373mm (D1)	-

VERKOPER OPMERKINGS: Intentings: Spons; Milt & Lamsiekte, 3 dag Stywesiekte

**LOT 32 (M) BEEFMASTER FRJ 200175**

**BEEFMASTER**  
CATTLE BREEDERS' SOCIETY OF SA  
BEESTELERSGENOOTSKAP VAN SA

Kuddeboek	SP
Geb. dtm	2020-07-22
Oud.	3 jaar
Inteling	0%
DNS	U7862U023

**BA 160031**  
Spmat. 105

Ouerskap	Vaar	Moer
DNS	✓	
Genomies		

**FRJ 130220**  
Oud. 9j | OEK 34m | TKP 378d  
Kalwers 7 | Gespeen 6 | Spn. Mat. 78  
Gem. SI 98 | CCB - | CCW 50.5  
Kalwings: 16-06, 17-09, 18-08, 19-08, 20-07, 21-07, 22-09

**FXF 090275**  
Spmat. 89

**FRJ 080099**  
Oud. 10j | OEK 36m | TKP 371d  
Kalwers 8 | Gespeen 8  
Gem. SI 100 | Spn. Mat. 99

**MULTIPLE SIRES**

**X 070094**  
Oud. 13j | Gem. SI 105  
Kalwers 12 | Gespeen 11

**WO 040262**

**BA 090653**  
Oud. 5j | Gem. SI 110  
Kalwers 4 | Gespeen 4

**FXF 060122 HH**

**FXF 020123**  
Oud. 13j | Gem. SI 98  
Kalwers 9 | Gespeen 7

**WO 050035**

**FRJ 040090**  
Oud. 12j | Gem. SI 104  
Kalwers 10 | Gespeen 9

**C.A. JANSEN VAN RENSBURG**



Ermelo, Mpumalanga  
0826512783  
nooitverwagbm@gmail.com

POSBUS 2574, ERMELO, 2350



Miostation	
Q204X	Nie Getoets
NT821	Skoon
F94L	Nie Getoets

<b>KOEIWAARDE</b> 90	
89	Kalfgemak Waarde
118	Kalfgroei Waarde
91	Melk Waarde
88	Onderhoudswaarde
87	Vrugbaarheidswaarde
<b>GROEI WAARDE</b> 107	
<b>KARKAS WAARDE</b> 109	
<b>PRODUKSIE WAARDE</b> 89	

<b>LOGIX</b> EBV Analyse 2023-06-19				<b>Kalf en Moeder</b>			<b>Vrugbaarheid</b>		
Geb. Dir.	Geb. Mat.	Spn. Dir.	Spn. Mat.	Skr. Omtr.	Vers Vrugb.	Koei Vrugb.	Lanklew.		
88	109	118	91	124	75	96	102		
67%	49%	66%	49%	72%	39%	26%	47%		
<b>Na-Speen Groei</b>			<b>Raam</b>			<b>Karkas</b>			
Na-Speen	GDT	VOV	Volw. Gewig	Hoogte	Lengte	OSO	Vet	Mar	
112	100	93	112	115	111	99	113	115	
57%	63%	8%	36%	24%	23%	12%	11%	11%	

Geb. Gewig	205D Gewig	365D Gewig	540D Gewig	GDT Indeks	VOV Indeks	Skrotum	LH
38kg	264kg   103 (156)	-	-	1203g/d   107 (104)	-	393mm (D1)	-

VERKOPER OPMERKINGS: Intentings: Spons; Milt & Lamsiekte, 3 dag Stywesiekte

**LOT 33 (M) BEEFMASTER FRJ 200106**



**C.A. JANSEN VAN RENSBURG**



Ermelo, Mpumalanga  
0826512783  
nootitverwagbm@gmail.com  
POSBUS 2574, ERMELO, 2350



Myostatin	
Q204X	Not Tested
NT821	Carrier
F94L	Not Tested

Herd Book	SP
Birth date	2020-07-13
Age	3 years
Inbreeding	2%
DNA	U7862U015

**COW VALUE 106**

90	Calving Ease Value
124	Calf Growth Value
101	Milk Value
74	Maintenance Value
103	Fertility Value

**GROWTH VALUE 141**

**CARCASS VALUE -**

**PRODUCTION VALUE 110**

Birth Weight	205D Weight	365D Weight	540D Weight	ADG Index	FCR Index	Scrotum	LH
38kg	289kg   114 (156)	-	-	1243g/d   110 (104)	-	355mm (D1)	-

SELLER REMARKS: Intentings: Spons; Milt & Lamsiekte, 3 dag Stywesiekte

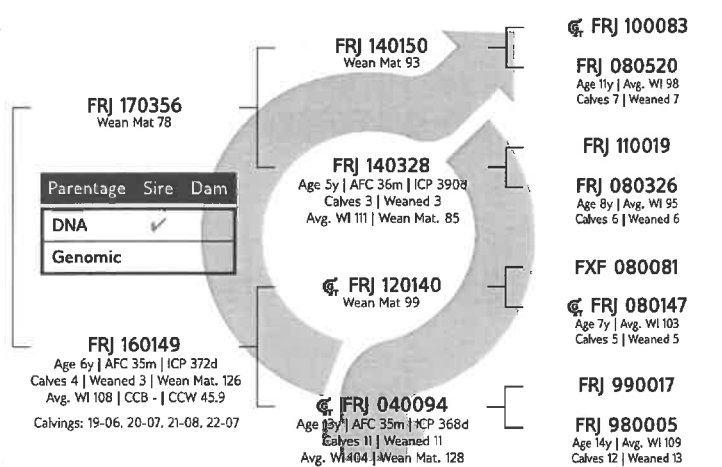

**LOGIX**  
EBV Analysis 2023-06-19

Calf and Mother				Fertility			
Birth Dir.	Birth Mat.	Wean Dir.	Wean Mat.	Scr. Circ.	Heifer Fert.	Cow Fert.	Longev.
90	105	124	101	108	92	110	106
65%	46%	65%	46%	73%	38%	25%	43%

Post-Wean Growth			Frame			Carcass		
Post Wean	ADG	FCR	Mature Weight	Height	Length	EMA	Fat	Mar
129	147	-	130	142	147	-	-	-
52%	64%	-	35%	24%	23%	-	-	-

**LOT 34 (M) BEEFMASTER FRJ 190215 HH**



**C.A. JANSEN VAN RENSBURG**



Ermelo, Mpumalanga  
0826512783  
nootitverwagbm@gmail.com  
POSBUS 2574, ERMELO, 2350



Myostatin	
Q204X	Free
NT821	Free
F94L	Free

Herd Book	C
Birth date	2019-08-09
Age	3.9 years
Inbreeding	0%
DNA	U5895U037

**COW VALUE 99**

78	Calving Ease Value
120	Calf Growth Value
91	Milk Value
83	Maintenance Value
106	Fertility Value

**GROWTH VALUE 102**

**CARCASS VALUE 113**

**PRODUCTION VALUE 96**

Birth Weight	205D Weight	365D Weight	540D Weight	ADG Index	FCR Index	Scrotum	LH
40kg	293kg   114 (154)	338kg   105 (77)	407kg   105 (62)	-	-	- (B2)	-

SELLER REMARKS: Intentings: Spons; Milt & Lamsiekte, 3 dag Stywesiekte

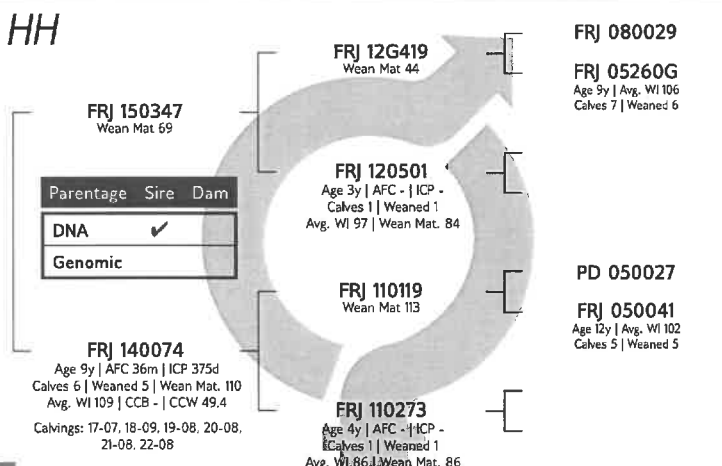

**LOGIX**  
Genomic Breeding Value  
Analysis 2023-06-19

Calf and Mother				Fertility			
Birth Dir.	Birth Mat.	Wean Dir.	Wean Mat.	Scr. Circ.	Heifer Fert.	Cow Fert.	Longev.
78	114	120	91	117	92	109	112
72%	62%	71%	61%	56%	60%	53%	62%

Post-Wean Growth			Frame			Carcass		
Post Wean	ADG	FCR	Mature Weight	Height	Length	EMA	Fat	Mar
116	117	118	119	120	117	119	90	96
68%	54%	50%	56%	52%	52%	50%	50%	50%

**LOT 35 (M) BEEFMASTER FRJ 200039**

**BEEFMASTER**  
CATTLE BREEDERS' SOCIETY OF SA  
BEESTELERSGENOOTSKAP VAN SA

**C.A. JANSEN VAN RENSBURG**



Ermelo, Mpumalanga  
0826512783  
nooitverwagbm@gmail.com

POSBUS 2574, ERMELO, 2350



Miostation	
Q204X	Nie Getoets
NT821	Skoon
F94L	Nie Getoets

Kuddeboek	C
Geb. dtm	2020-07-01
Oud.	3 jaar
Inteling	0%
DNS	U7862U004

FRJ 160077 Spnat. 80
Ouerskap Vaar Moer
DNS <input checked="" type="checkbox"/>
Genomies

**FRJ 140210**  
Oud. 8j | OEK 35m | TKP 372d  
Kalwers 6 | Gespeen 5 | Spn. Mat. 103  
Gem. SI 100 | CCB - | CCW 46,4  
Kalwings: 17-07, 18-09, 19-07, 20-07,  
21-06, 22-08

**FXF 120091**  
Spnat. 109

**FRJ 080525**  
Oud. 9j | OEK - | TKP 362d  
Kalwers 4 | Gespeen 4  
Gem. SI 94 | Spn. Mat. 62

**SR 070376**  
Spnat. 91

**FRJ 100151**  
Oud. 10j | OEK 34m | TKP 364d  
Kalwers 8 | Gespeen 8  
Gem. SI 400 | Spn. Mat. 94

**FXF 080717**

**FXF 060185**  
Oud. 9j | Gem. SI 102  
Kalwers 7 | Gespeen 6

**SR 050335**

**SR 050095**  
Oud. 9j | Gem. SI 104  
Kalwers 4 | Gespeen 3

**FRJ 050154**

**FRJ 020042**  
Oud. 15j | Gem. SI 101  
Kalwers 14 | Gespeen 14

**KOEIWAARDE 98**

103	Kalfgemak Waarde
108	Kalfgroei Waarde
95	Melk Waarde
89	Onderhoudswaarde
103	Vrugbaarheidswaarde

**GROEI WAARDE 122**

**KARKAS WAARDE -**

**PRODUKSIE WAARDE 100**

Geb. Gewig	205D Gewig	365D Gewig	540D Gewig	GDT Indeks	VOV Indeks	Skrotum	LH
40kg	240kg   91 (156)	-	-	1243g/d   110 (104)	-	400mm (D1)	-



EBV Analise 2023-06-19

Kalf en Moeder				Vrugbaarheid			
Geb. Dir.	Geb. Mat.	Spn. Dir.	Spn. Mat.	Skr. Omtr.	Vers Vrugb.	Koei Vrugb.	Lanklew.
104	94	108	95	143	99	109	101
69%	53%	68%	53%	75%	45%	24%	48%

Na-Speen Groei			Raam			Karkas		
Na-Speen	GDT	VOV	Volw. Gewig	Hoogte	Lengte	OSO	Vet	Mar
112	122	-	111	125	121	-	-	-
60%	67%	-	36%	32%	31%	-	-	-

VERKOPER OPMERKINGS: Intentings: Spons; Milt & Lamsiekte, 3 dag Stywesiekte

**LOT 36 (M) BEEFMASTER FRJ 200231**

**BEEFMASTER**  
CATTLE BREEDERS' SOCIETY OF SA  
BEESTELERSGENOOTSKAP VAN SA

**C.A. JANSEN VAN RENSBURG**



Ermelo, Mpumalanga  
0826512783  
nooitverwagbm@gmail.com

POSBUS 2574, ERMELO, 2350



Miostation	
Q204X	Nie Getoets
NT821	Skoon
F94L	Nie Getoets

Kuddeboek	SP
Geb. dtm	2020-08-06
Oud.	2.9 jaar
Inteling	1%
DNS	U7862U032

FRJ 150425 Spnat. 83
Ouerskap Vaar Moer
DNS <input checked="" type="checkbox"/>
Genomies

**FRJ 150211**  
Oud. 7j | OEK 36m | TKP 367d  
Kalwers 5 | Gespeen 4 | Spn. Mat. 91  
Gem. SI 100 | CCB - | CCW 50.1  
Kalwings: 18-08, 19-09, 20-08, 21-08,  
22-08

**FRJ 080132**  
Spnat. 95

**FRJ 090420**  
Oud. 12j | OEK 33m | TKP 367d  
Kalwers 9 | Gespeen 9  
Gem. SI 97 | Spn. Mat. 82

**FRJ 120140**  
Spnat. 99

**FRJ 040030**  
Oud. 12j | OEK 35m | TKP 375d  
Kalwers 10 | Gespeen 10  
Gem. SI 102 | Spn. Mat. 107

**FRJ 050012**

**FRJ 990058**  
Oud. 13j | Gem. SI 109  
Kalwers 11 | Gespeen 11

**FRJ 07G249**

**FRJ 05G824**  
Oud. 6j | Gem. SI 96  
Kalwers 4 | Gespeen 3

**FXF 080081**

**FRJ 080147**  
Oud. 7j | Gem. SI 103  
Kalwers 5 | Gespeen 5

**FRJ 010048**

**FRJ 000011**  
Oud. 11j | Gem. SI 103  
Kalwers 9 | Gespeen 8

**KOEIWAARDE 80**

125	Kalfgemak Waarde
95	Kalfgroei Waarde
82	Melk Waarde
99	Onderhoudswaarde
89	Vrugbaarheidswaarde

**GROEI WAARDE 110**

**KARKAS WAARDE -**

**PRODUKSIE WAARDE 81**

Geb. Gewig	205D Gewig	365D Gewig	540D Gewig	GDT Indeks	VOV Indeks	Skrotum	LH
30kg	270kg   109 (156)	-	-	1149g/d   102 (104)	-	332mm (D1)	-



EBV Analise 2023-06-19

Kalf en Moeder				Vrugbaarheid			
Geb. Dir.	Geb. Mat.	Spn. Dir.	Spn. Mat.	Skr. Omtr.	Vers Vrugb.	Koei Vrugb.	Lanklew.
122	99	95	82	72	81	90	103
68%	51%	67%	51%	72%	45%	27%	48%

Na-Speen Groei			Raam			Karkas		
Na-Speen	GDT	VOV	Volw. Gewig	Hoogte	Lengte	OSO	Vet	Mar
93	104	-	100	101	101	-	-	-
58%	62%	-	37%	29%	28%	-	-	-

VERKOPER OPMERKINGS: Intentings: Spons; Milt & Lamsiekte, 3 dag Stywesiekte



**LOT 37 (M) BEEFMASTER FRJ 200657**



Herd Book	B
Birth date	2020-08-11
Age	2.9 years
Inbreeding	0%
DNA	U7862U065

**MULTIPLE SIRES**  
Wean Mat -

Parentage	Sire	Dam
DNA		
Genomic		

**FRJ 120535**  
Age 9y | AFC - | ICP 370d  
Calves 7 | Weaned 7 | Wean Mat. 93  
Avg. WI 99 | CCB - | CCW 54.1  
Calvings: 15-07, 16-07, 17-08, 18-07,  
19-08, 20-08, 21-07

**C.A. JANSEN VAN RENSBURG**



Ermelo, Mpumalanga  
0826512783  
nootitverwagbm@gmail.com

POSBUS 2574, ERMELO, 2350

<b>COW VALUE</b>	<b>88</b>
117	Calving Ease Value
83	Calf Growth Value
101	Milk Value
109	Maintenance Value
92	Fertility Value

Calf and Mother				Fertility			
Birth Dir.	Birth Mat.	Wean Dir.	Wean Mat.	Scr. Circ.	Heifer Fert.	Cow Fert.	Longev.
117	93	83	101	67	99	95	90
54%	36%	53%	39%	68%	12%	7%	28%

Post-Wean Growth			Frame			Carcass		
Post Wean	ADG	FCR	Mature Weight	Height	Length	EMA	Fat	Mar
82	83	-	93	-	-	-	-	-
34%	55%		16%					



Myostatin	
Q204X	Not Tested
NT821	Free
F94L	Not Tested

Birth Weight	205D Weight	365D Weight	540D Weight	ADG Index	FCR Index	Scrotum	LH
32kg	234kg   100 (164)	-	-	1135g/d   101 (104)	-	338mm (D1)	-

SELLER REMARKS: Intentings: Spous: Milt & Lamsiekte, 3 dag Stywesiekte

**LOT 39 (F) BEEFMASTER FRJ 160089**



Herd Book	SP
Birth date	2016-07-18
Age	7 years
Inbreeding	1%
AFC	36m
Calves	4
Weaned	3
Avg. WI	110
ICP	394d

**FXF 090168**  
Wean Mat 95

Parentage	Sire	Dam
DNA		
Genomic		

**FRJ 040090**  
Age 12y | AFC 35m | ICP 368d  
Calves 10 | Weaned 9 | Wean Mat. 114  
Avg. WI 104 | CCB - | CCW 44.7  
Calvings: 07-06, 08-07, 09-08, 10-07,  
11-07, 12-07, 13-07, 14-07, 15-07, 16-07

**FXF 060151**  
Wean Mat 81

**FXF 060307**  
Age 9y | AFC 33m | ICP 406d  
Calves 5 | Weaned 5  
Avg. WI 107 | Wean Mat. 133

**FRJ 010061**  
Wean Mat 98

**FRJ 970013**  
Age 8y | AFC - | ICP 366d  
Calves 8 | Weaned 8  
Avg. WI 103 | Wean Mat. 106

**FXF 020049**

**FXF 010136**  
Age 13y | Avg. WI 111  
Calves 8 | Weaned 6

**FXF 040074**

**FXF 010109**  
Age 8y | Avg. WI 108  
Calves 4 | Weaned 4

**WO 920094**

**FRJ 920030**  
Age 10y | Avg. WI 109  
Calves 9 | Weaned 8

**OKT 910023**

**FRJ 920043**  
Age 10y | Avg. WI 95  
Calves 8 | Weaned 8

**C.A. JANSEN VAN RENSBURG**



Ermelo, Mpumalanga  
0826512783  
nootitverwagbm@gmail.com

POSBUS 2574, ERMELO, 2350

<b>COW VALUE</b>	<b>107</b>
96	Calving Ease Value
107	Calf Growth Value
119	Milk Value
89	Maintenance Value
96	Fertility Value

Calf and Mother				Fertility			
Birth Dir.	Birth Mat.	Wean Dir.	Wean Mat.	Scr. Circ.	Heifer Fert.	Cow Fert.	Longev.
99	83	107	119	108	96	95	100
75%	71%	73%	74%	56%	66%	45%	65%

Post-Wean Growth			Frame			Carcass		
Post Wean	ADG	FCR	Mature Weight	Height	Length	EMA	Fat	Mar
105	109	103	109	101	106	99	102	102
65%	53%	7%	59%	40%	39%	10%	9%	8%



Myostatin	
Q204X	Not Tested
NT821	Not Tested
F94L	Not Tested

<b>GROWTH VALUE</b>	<b>107</b>
<b>CARCASS VALUE</b>	<b>104</b>
<b>PRODUCTION VALUE</b>	<b>104</b>

Birth Weight	205D Weight	365D Weight	540D Weight	ADG Index	FCR Index	Scrotum	LH
31kg	236kg   96 (93)	-	322kg   99 (76)	-	-	(B2)	-

SELLER REMARKS: Ongeveer 7 mnde dragtig van FRJ18/483

**LOT 40 (F) BEEFMASTER FRJ 150297**



Kuddeboek	SP
Geb. dtm	2015-08-23
Oud.	7.9 jaar
Inteling	1%
OEK	34m
Kalwers	5
Gespeen	4
Gem. Sl	97
TKP	386d

**C.A. JANSEN VAN RENSBURG**



Ermelo, Mpumalanga  
0826512783  
nooitverwagbm@gmail.com

POSBUS 2574, ERMELO, 2350

Laaste Kalf	
Kalf ID	FRJ 220315 (M)
Geb. datum	2022-09-26
Vaar ID	FRJ 170269

Kalwings: 18-07, 19-07, 20-08, 21-09, 22-09



Miostation	
Q204X	Nie Getoets
NT821	Nie Getoets
F94L	Nie Getoets

KOEIWAARDE 89	
108	Kalfgemak Waarde
104	Kalfgroei Waarde
92	Melk Waarde
81	Onderhoudswaarde
102	Vrugbaarheidswaarde
GROEI WAARDE 109	
KARKAS WAARDE 99	
PRODUKSIE WAARDE 89	

Geb. Gewig	205D Gewig	365D Gewig	540D Gewig	GDT Indeks	VOV Indeks	Skrotum	LH
35kg	248kg   102 (152)	-	361kg   112 (204)	-	-	(B2)	-

VERKOPER OPMERKINGS: Ongeveer 7 mnde dragtig van FRJ18/483

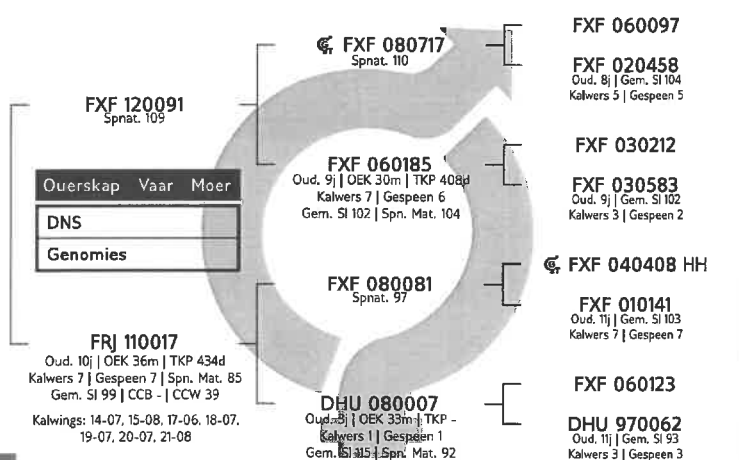

Kalf en Moeder				Vrugbaarheid			
Geb. Dir.	Geb. Mat.	Spn. Dir.	Spn. Mat.	Skr. Omtr.	Vers Vrugb.	Koei Vrugb.	Lanklew.
105	109	104	92	123	106	92	106
75%	70%	73%	74%	48%	62%	41%	61%

Na-Speen Groei			Raam			Karkas		
Na-Speen	GDT	VOV	Volw. Gewig	Hoogte	Lengte	OSO	Vet	Mar
112	109	99	121	107	105	110	80	82
62%	44%	6%	59%	37%	36%	6%	5%	5%

**LOT 41 (F) BEEFMASTER FRJ 180212**



Kuddeboek	B
Geb. dtm	2018-08-09
Oud.	4.9 jaar
Inteling	0%
OEK	35m
Kalwers	2
Gespeen	1
Gem. Sl	107
TKP	442d

**C.A. JANSEN VAN RENSBURG**



Ermelo, Mpumalanga  
0826512783  
nooitverwagbm@gmail.com

POSBUS 2574, ERMELO, 2350

Laaste Kalf	
Kalf ID	FRJ 220326 (M)
Geb. datum	2022-09-28
Vaar ID	FRJ 170109

Kalwings: 21-07, 22-09



Miostation	
Q204X	Nie Getoets
NT821	Nie Getoets
F94L	Nie Getoets

KOEIWAARDE 95	
109	Kalfgemak Waarde
102	Kalfgroei Waarde
107	Melk Waarde
91	Onderhoudswaarde
88	Vrugbaarheidswaarde
GROEI WAARDE 98	
KARKAS WAARDE 100	
PRODUKSIE WAARDE 91	

Geb. Gewig	205D Gewig	365D Gewig	540D Gewig	GDT Indeks	VOV Indeks	Skrotum	LH
30kg	274kg   113 (147)	273kg   113 (116)	337kg   115 (114)	-	-	(B2)	-

VERKOPER OPMERKINGS: Ongeveer 7 mnde dragtig van FRJ18/483

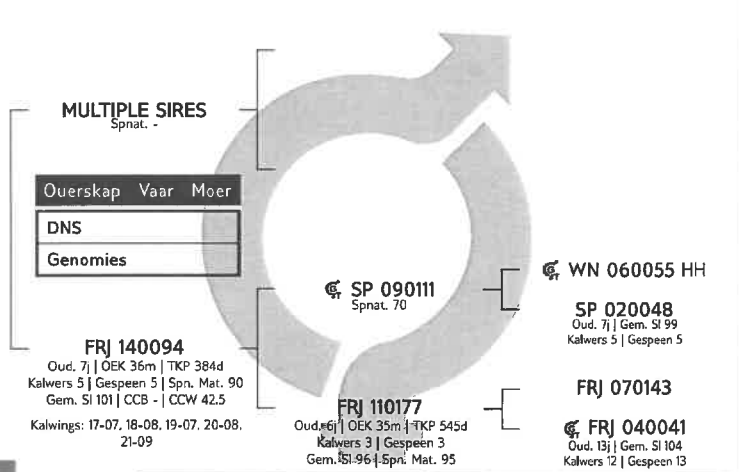

Kalf en Moeder				Vrugbaarheid			
Geb. Dir.	Geb. Mat.	Spn. Dir.	Spn. Mat.	Skr. Omtr.	Vers Vrugb.	Koei Vrugb.	Lanklew.
105	113	102	107	117	100	75	96
62%	52%	59%	51%	41%	53%	26%	44%

Na-Speen Groei			Raam			Karkas		
Na-Speen	GDT	VOV	Volw. Gewig	Hoogte	Lengte	OSO	Vet	Mar
103	103	101	107	108	105	92	112	111
54%	35%	6%	41%	20%	19%	7%	5%	5%

**LOT 42 (F) BEEFMASTER FRJ 170239**



Herd Book	SP
Birth date	2017-08-21
Age	5.9 years
Inbreeding	0%
AFC	34m
Calves	3
Weaned	2
Avg. WI	114
ICP	407d

**C.A. JANSEN VAN RENSBURG**



Ermelo, Mpumalanga  
0826512783  
nooitverwagbm@gmail.com  
POSBUS 2574, ERMELO, 2350

Last Calf	
Calf ID	FRJ 220314 (F)
Birth Date	2022-09-26
Sire ID	FRJ 170109

Calvings: 20-07, 21-09, 22-09



Myostatin	
Q204X	Not Tested
NT821	Not Tested
F94L	Not Tested

**COW VALUE 102**

94	Calving Ease Value
117	Calf Growth Value
102	Milk Value
72	Maintenance Value
106	Fertility Value

**GROWTH VALUE 121**

**CARCASS VALUE -**

**PRODUCTION VALUE 102**

Birth Weight	205D Weight	365D Weight	540D Weight	ADG Index	FCR Index	Scrotum	LH
35kg	253kg   100 (121)	279kg   103 (38)	341kg   116 (69)	-	-	-(B2)	-

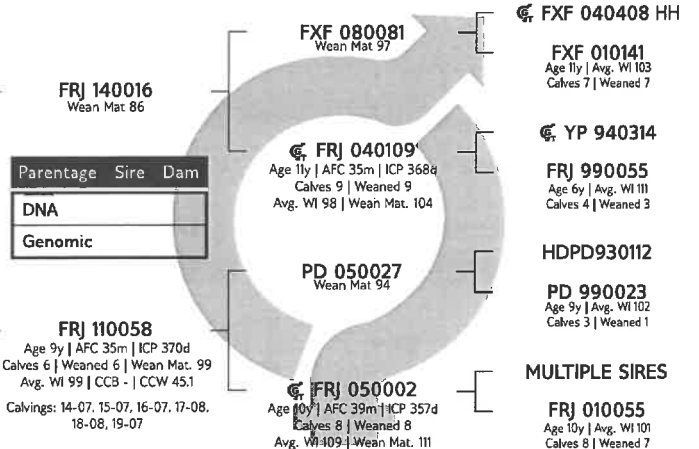

Calf and Mother				Fertility				
Birth Dir.	Birth Mat.	Wean Dir.	Wean Mat.	Scr. Circ.	Heifer Fert.	Cow Fert.	Longev.	
93	110	117	102	100	110	86	112	
72%	65%	69%	63%	50%	61%	40%	57%	
Post-Wean Growth			Frame			Carcass		
Post Wean	ADG	FCR	Mature Weight	Height	Length	EMA	Fat	Mar
117	122	114	133	124	118	116	-	-
64%	46%	5%	49%	35%	34%	5%	-	-

SELLER REMARKS: Ongeveer 7 mnde dragtig van FRJ18/483

**LOT 43 (F) BEEFMASTER FRJ 170174**



Herd Book	C
Birth date	2017-07-31
Age	5.9 years
Inbreeding	0%
AFC	36m
Calves	3
Weaned	2
Avg. WI	109
ICP	378d

**C.A. JANSEN VAN RENSBURG**



Ermelo, Mpumalanga  
0826512783  
nooitverwagbm@gmail.com  
POSBUS 2574, ERMELO, 2350

Last Calf	
Calf ID	FRJ 220287 (M)
Birth Date	2022-09-03
Sire ID	BC 181213

Calvings: 20-08, 21-07, 22-09



Myostatin	
Q204X	Not Tested
NT821	Not Tested
F94L	Not Tested

**COW VALUE 117**

109	Calving Ease Value
110	Calf Growth Value
93	Milk Value
114	Maintenance Value
106	Fertility Value

**GROWTH VALUE 89**

**CARCASS VALUE -**

**PRODUCTION VALUE 109**

Birth Weight	205D Weight	365D Weight	540D Weight	ADG Index	FCR Index	Scrotum	LH
28kg	262kg   108 (121)	255kg   99 (71)	309kg   105 (110)	-	-	-(B2)	-

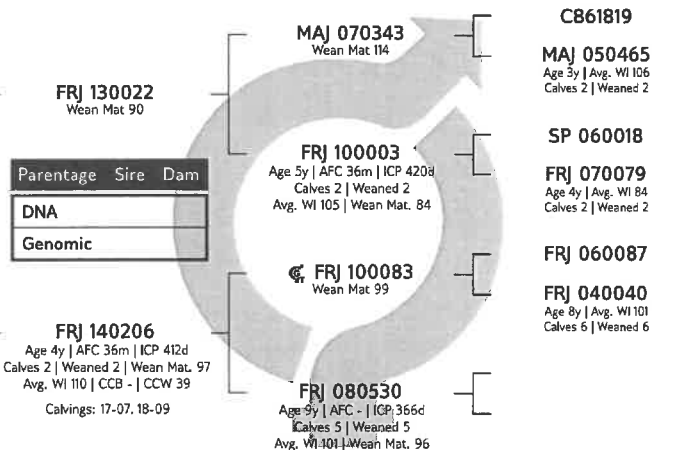

Calf and Mother				Fertility				
Birth Dir.	Birth Mat.	Wean Dir.	Wean Mat.	Scr. Circ.	Heifer Fert.	Cow Fert.	Longev.	
103	125	110	93	102	102	102	108	
70%	61%	68%	64%	43%	58%	33%	54%	
Post-Wean Growth			Frame			Carcass		
Post Wean	ADG	FCR	Mature Weight	Height	Length	EMA	Fat	Mar
108	101	104	89	91	95	98	-	-
63%	39%	5%	55%	24%	23%	5%	-	-

SELLER REMARKS: Ongeveer 7 mnde dragtig van FRJ18/483

**LOT 44 (F) BEEFMASTER FRJ 150120**

**BEEFMASTER**  
CATTLE BREEDERS' SOCIETY OF SA  
BEESTELERSGENOOTSKAP VAN SA

Kuddeboek	B
Geb. dtm	2015-07-15
Oud.	8 jaar
Inteling	0%
OEK	36m
Kalwers	5
Gespeen	4
Gem. Sl	98
TKP	384d

**C.A. JANSEN VAN RENSBURG**



Ermelo, Mpumalanga  
0826512783  
nooitverwagbm@gmail.com

POSBUS 2574, ERMELO, 2350

Laaste Kalf	
Kalf ID	FRJ 220311 (M)
Geb. datum	2022-09-22
Vaar ID	FRJ 170269

Kalwings: 18-07, 19-08, 20-08, 21-08, 22-09



Miostatien	
Q204X	Nie Getoets
NT821	Nie Getoets
F94L	Nie Getoets

**KOEIWAARDE 104**

123	Kalfgemak Waarde
97	Kalfgroei Waarde
86	Melk Waarde
114	Onderhoudswaarde
106	Vrugbaarheidswaarde

**GROEI WAARDE 84**

**KARKAS WAARDE -**

**PRODUKSIE WAARDE 97**

Geb. Gewig	205D Gewig	365D Gewig	540D Gewig	GDT Indeks	VOV Indeks	Skrotum	LH
29kg	266kg   114 (152)	-	338kg   106 (204)	-	-	-(B2)	-

VERKOPER OPMERKINGS: Ongeveer 7 mnde dragtig van FRJ18/483

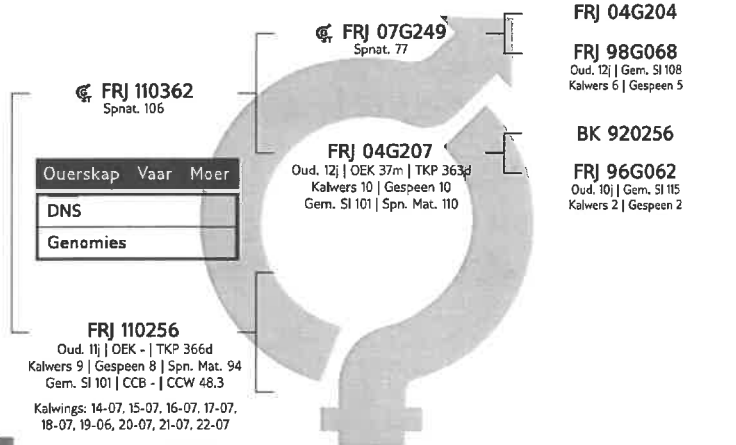

**LOGIX**  
EBV Analyse 2023-06-19

Kalf en Moeder				Vrugbaarheid			
Geb. Dir.	Geb. Mat.	Spn. Dir.	Spn. Mat.	Skr. Omtr.	Vers Vrugb.	Koei Vrugb.	Lanklew.
119	110	97	86	107	110	97	105
74%	70%	72%	75%	51%	58%	37%	61%

Na-Speen Groei			Raam			Karkas		
Na-Speen	GDT	VOV	Volw. Gewig	Hoogte	Lengte	OSO	Vet	Mar
95	95	99	89	89	90	-	-	-
62%	46%	5%	60%	40%	39%	-	-	-

**LOT 45 (F) BEEFMASTER FRJ 180063**

**BEEFMASTER**  
CATTLE BREEDERS' SOCIETY OF SA  
BEESTELERSGENOOTSKAP VAN SA

Kuddeboek	SP
Geb. dtm	2018-07-07
Oud.	5 jaar
Inteling	0%
OEK	38m
Kalwers	2
Gespeen	1
Gem. Sl	108
TKP	390d

**C.A. JANSEN VAN RENSBURG**



Ermelo, Mpumalanga  
0826512783  
nooitverwagbm@gmail.com

POSBUS 2574, ERMELO, 2350

Laaste Kalf	
Kalf ID	FRJ 220322 (M)
Geb. datum	2022-09-28
Vaar ID	FRJ 170109

Kalwings: 21-09, 22-09



Miostatien	
Q204X	Nie Getoets
NT821	Nie Getoets
F94L	Nie Getoets

**KOEIWAARDE 102**

119	Kalfgemak Waarde
103	Kalfgroei Waarde
102	Melk Waarde
100	Onderhoudswaarde
91	Vrugbaarheidswaarde

**GROEI WAARDE 96**

**KARKAS WAARDE -**

**PRODUKSIE WAARDE 97**

Geb. Gewig	205D Gewig	365D Gewig	540D Gewig	GDT Indeks	VOV Indeks	Skrotum	LH
29kg	271kg   112 (147)	271kg   114 (116)	319kg   110 (114)	-	-	-(B2)	-

VERKOPER OPMERKINGS: Ongeveer 7 mnde dragtig van FRJ18/483

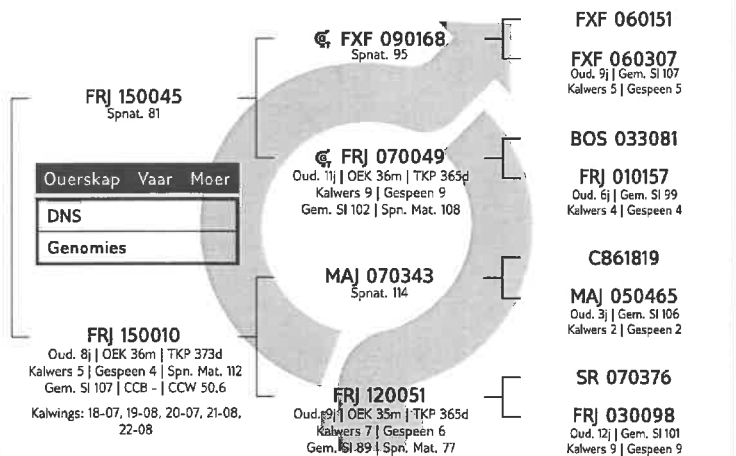

**LOGIX**  
EBV Analyse 2023-06-19

Kalf en Moeder				Vrugbaarheid			
Geb. Dir.	Geb. Mat.	Spn. Dir.	Spn. Mat.	Skr. Omtr.	Vers Vrugb.	Koei Vrugb.	Lanklew.
122	71	103	102	108	70	91	116
70%	61%	67%	59%	37%	59%	31%	54%

Na-Speen Groei			Raam			Karkas		
Na-Speen	GDT	VOV	Volw. Gewig	Hoogte	Lengte	OSO	Vet	Mar
102	100	-	98	101	104	95	-	-
64%	34%	-	45%	23%	23%	5%	-	-

**LOT 46 (F) BEEFMASTER FRJ 180097**



Herd Book	C
Birth date	2018-07-12
Age	5 years
Inbreeding	1%
AFC	36m
Calves	2
Weaned	2
Avg. WI	100
ICP	449d

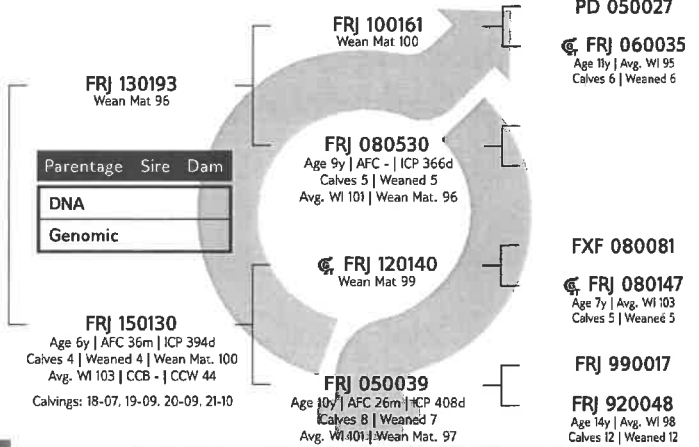

Ermelo, Mpumalanga  
0826512783  
nooitverwagbm@gmail.com

POSBUS 2574, ERMELO, 2350

Last Calf	
Calf ID	FRJ 220320 (F)
Birth Date	2022-09-27
Sire ID	FRJ 170109

Calvings: 21-07, 22-09



Myostatin	
Q204X	Not Tested
NT821	Not Tested
F94L	Not Tested

<b>COW VALUE 102</b>	
107	Calving Ease Value
102	Calf Growth Value
94	Milk Value
102	Maintenance Value
106	Fertility Value
<b>GROWTH VALUE 95</b>	
<b>CARCASS VALUE -</b>	
<b>PRODUCTION VALUE 97</b>	



Calf and Mother				Fertility				
Birth Dir.	Birth Mat.	Wean Dir.	Wean Mat.	Scr. Circ.	Heifer Fert.	Cow Fert.	Longev.	
102	134	102	94	115	118	88	106	
69%	58%	66%	53%	49%	61%	29%	55%	
Post-Wean Growth			Frame		Carcass			
Post Wean	ADG	FCR	Mature Weight	Height	Length	EMA	Fat	Mar
97	104	-	97	111	105	-	-	-
63%	45%	-	41%	28%	27%	-	-	-

Birth Weight	205D Weight	365D Weight	540D Weight	ADG Index	FCR Index	Scrotum	LH
30kg	263kg   108 (147)	253kg   106 (116)	307kg   106 (114)	-	-	-(B2)	-

SELLER REMARKS: Ongeveer 7 mnde dragtig van FRJ18/483

**LOT 47 (F) BEEFMASTER FRJ 170110**



Herd Book	C
Birth date	2017-07-18
Age	6 years
Inbreeding	0%
AFC	36m
Calves	3
Weaned	2
Avg. WI	105
ICP	406d

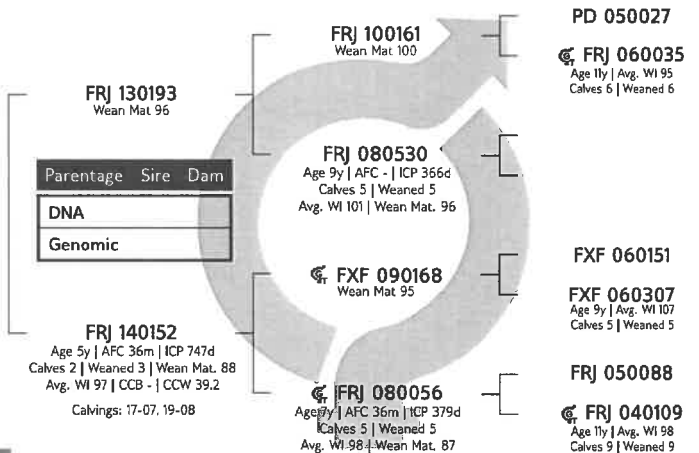

Ermelo, Mpumalanga  
0826512783  
nooitverwagbm@gmail.com

POSBUS 2574, ERMELO, 2350

Last Calf	
Calf ID	FRJ 220335 (M)
Birth Date	2022-09-30
Sire ID	BC 181213

Calvings: 20-07, 21-09, 22-09



Myostatin	
Q204X	Not Tested
NT821	Not Tested
F94L	Not Tested

<b>COW VALUE 90</b>	
97	Calving Ease Value
107	Calf Growth Value
92	Milk Value
85	Maintenance Value
100	Fertility Value
<b>GROWTH VALUE 95</b>	
<b>CARCASS VALUE -</b>	
<b>PRODUCTION VALUE 87</b>	



Calf and Mother				Fertility				
Birth Dir.	Birth Mat.	Wean Dir.	Wean Mat.	Scr. Circ.	Heifer Fert.	Cow Fert.	Longev.	
93	120	107	92	117	106	79	111	
72%	64%	68%	60%	47%	61%	36%	56%	
Post-Wean Growth			Frame		Carcass			
Post Wean	ADG	FCR	Mature Weight	Height	Length	EMA	Fat	Mar
105	103	-	115	94	94	-	-	-
65%	44%	-	45%	25%	24%	-	-	-

Birth Weight	205D Weight	365D Weight	540D Weight	ADG Index	FCR Index	Scrotum	LH
38kg	245kg   95 (121)	254kg   95 (71)	308kg   101 (110)	-	-	-(B2)	-

SELLER REMARKS: Ongeveer 7 mnde dragtig van FRJ18/483



**LOT 48 (F) BEEFMASTER FRJ 170228**

**BEEFMASTER**  
CATTLE BREEDERS' SOCIETY OF SA  
BEESTELERSGENOOTSKAP VAN SA

Kuddeboek	SP
Geb. dtm	2017-08-15
Oud.	5.9 jaar
Inteling	1%
OEK	35m
Kalwers	3
Gespeen	2
Gem. SI	101
TKP	399d

**C.A. JANSEN VAN RENSBURG**



Ermelo, Mpumalanga  
0826512783  
nootverwagbm@gmail.com

POSBUS 2574, ERMELO, 2350

Laaste Kalf	
Kalf ID	FRJ 220303 (M)
Geb. datum	2022-09-13
Vaar ID	FRJ 170109

Kalwings: 20-07, 21-10, 22-09



Miostatien	
Q204X	Nie Getoets
NT821	Nie Getoets
F94L	Nie Getoets

KOEIWAARDE 89							
119	Kalfgemak Waarde						
107	Kalfgroei Waarde						
72	Melk Waarde						
93	Onderhoudswaarde						
104	Vrugbaarheidswaarde						
GROEI WAARDE 109							
KARKAS WAARDE 110							
PRODUKSIE WAARDE 88							
Geb. Gewig	205D Gewig	365D Gewig	540D Gewig	GDT Indeks	VOV Indeks	Skrotum	LH
29kg	274kg   113 (121)	271kg   103 (38)	296kg   101 (69)	-	-	-(B2)	-

VERKOPER OPMERKINGS: Ongeveer 7 mnde dragtig van FRJ18/483

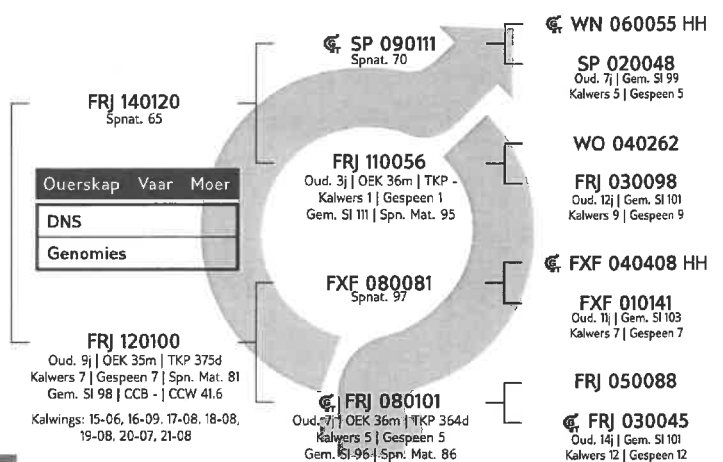

Kalf en Moeder				Vrugbaarheid				
Geb. Dir.	Geb. Mat.	Spn. Dir.	Spn. Mat.	Skr. Omtr.	Vers Vrugb.	Koei Vrugb.	Lanklew.	
113	117	107	72	109	106	95	107	
72%	65%	69%	62%	49%	61%	38%	57%	
Na-Speen Groei			Raam		Karkas			
Na-Speen	GDT	VOV	Volw. Gewig	Hoogte	Lengte	OSO	Vet	Mar
101	110	103	107	109	111	109	98	103
63%	45%	8%	50%	31%	30%	11%	10%	10%

**LOT 49 (F) BEEFMASTER FRJ 170248**

**BEEFMASTER**  
CATTLE BREEDERS' SOCIETY OF SA  
BEESTELERSGENOOTSKAP VAN SA

Kuddeboek	C
Geb. dtm	2017-08-24
Oud.	5.9 jaar
Inteling	0%
OEK	34m
Kalwers	3
Gespeen	2
Gem. SI	92
TKP	414d

**C.A. JANSEN VAN RENSBURG**



Ermelo, Mpumalanga  
0826512783  
nootverwagbm@gmail.com

POSBUS 2574, ERMELO, 2350

Laaste Kalf	
Kalf ID	FRJ 220334 (M)
Geb. datum	2022-09-30
Vaar ID	BC 181213

Kalwings: 20-06, 21-09, 22-09



Miostatien	
Q204X	Nie Getoets
NT821	Nie Getoets
F94L	Nie Getoets

KOEIWAARDE 90							
90	Kalfgemak Waarde						
107	Kalfgroei Waarde						
83	Melk Waarde						
89	Onderhoudswaarde						
109	Vrugbaarheidswaarde						
GROEI WAARDE 107							
KARKAS WAARDE 101							
PRODUKSIE WAARDE 89							
Geb. Gewig	205D Gewig	365D Gewig	540D Gewig	GDT Indeks	VOV Indeks	Skrotum	LH
39kg	270kg   106 (121)	262kg   97 (38)	317kg   109 (69)	-	-	-(B2)	-

VERKOPER OPMERKINGS: Ongeveer 7 mnde dragtig van FRJ18/483

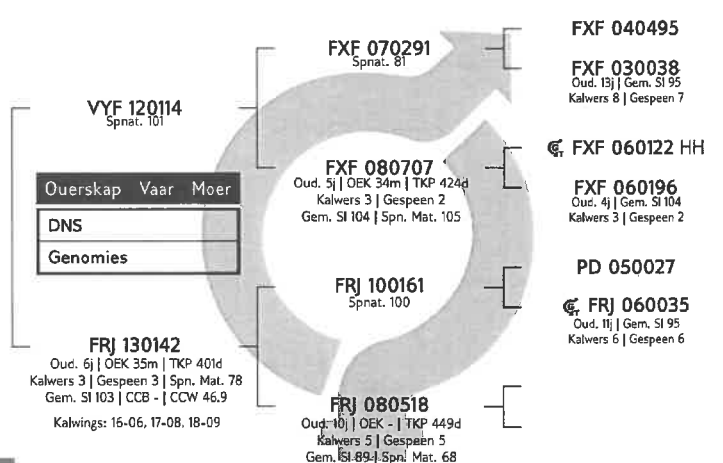

Kalf en Moeder				Vrugbaarheid				
Geb. Dir.	Geb. Mat.	Spn. Dir.	Spn. Mat.	Skr. Omtr.	Vers Vrugb.	Koei Vrugb.	Lanklew.	
86	122	107	83	128	114	95	109	
71%	64%	69%	66%	45%	61%	37%	57%	
Na-Speen Groei			Raam		Karkas			
Na-Speen	GDT	VOV	Volw. Gewig	Hoogte	Lengte	OSO	Vet	Mar
109	112	111	111	109	100	111	85	89
62%	41%	5%	56%	30%	28%	9%	8%	7%

**LOT 50 (F) BEEFMASTER FRJ 170216**



Herd Book	B
Birth date	2017-08-12
Age	5.9 years
Inbreeding	0%
AFC	34m
Calves	3
Weaned	2
Avg. WI	99
ICP	414d

**C.A. JANSEN VAN RENSBURG**



Ermelo, Mpumalanga  
0826512783  
nooitverwagbm@gmail.com

POSBUS 2574, ERMELO, 2350

Last Calf

Calf ID	FRJ 220316 (M)
Birth Date	2022-09-26
Sire ID	BC 181213

Calvings: 20-06, 21-10, 22-09



Myostatin

Q204X	Not Tested
NT821	Not Tested
F94L	Not Tested

**COW VALUE 94**

114	Calving Ease Value
110	Calf Growth Value
74	Milk Value
104	Maintenance Value
98	Fertility Value

**GROWTH VALUE 105**

**CARCASS VALUE -**

**PRODUCTION VALUE 92**

Birth Weight	205D Weight	365D Weight	540D Weight	ADG Index	FCR Index	Scrotum	LH
30kg	249kg   101 (121)	253kg   95 (38)	305kg   104 (69)	-	-	-(B2)	-

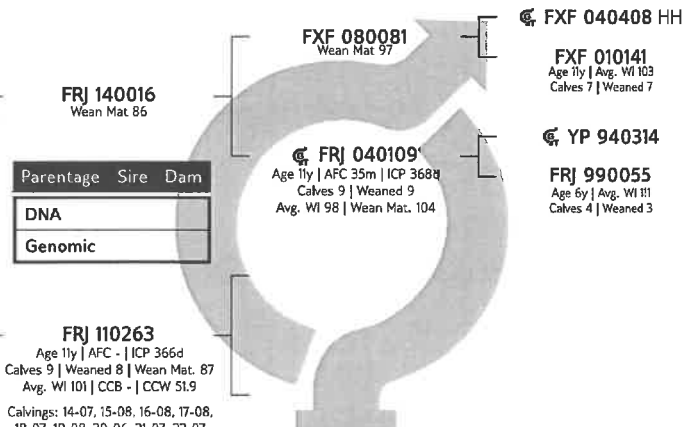

**LOGIX**  
EBV Analysis 2023-06-19

Calf and Mother				Fertility			
Birth Dir.	Birth Mat.	Wean Dir.	Wean Mat.	Scr. Circ.	Heifer Fert.	Cow Fert.	Longev.
110	113	110	74	82	111	67	110
70%	64%	66%	62%	45%	56%	33%	52%

Post-Wean Growth			Frame			Carcass		
Post Wean	ADG	FCR	Mature Weight	Height	Length	EMA	Fat	Mar
108	102	-	96	107	103	-	-	-
61%	40%	-	41%	24%	23%	-	-	-

SELLER REMARKS: Ongeveer 7 mnde dragtig van FRJ18/483

**LOT 51 (F) BEEFMASTER FRJ 180114**



Herd Book	C
Birth date	2018-07-18
Age	5 years
Inbreeding	0%
AFC	36m
Calves	2
Weaned	1
Avg. WI	105
ICP	436d

**C.A. JANSEN VAN RENSBURG**



Ermelo, Mpumalanga  
0826512783  
nooitverwagbm@gmail.com

POSBUS 2574, ERMELO, 2350

Last Calf

Calf ID	FRJ 220331 (M)
Birth Date	2022-09-30
Sire ID	FRJ 180479

Calvings: 21-07, 22-09



Myostatin

Q204X	Not Tested
NT821	Not Tested
F94L	Not Tested

**COW VALUE 104**

112	Calving Ease Value
104	Calf Growth Value
101	Milk Value
94	Maintenance Value
103	Fertility Value

**GROWTH VALUE 101**

**CARCASS VALUE -**

**PRODUCTION VALUE 101**

Birth Weight	205D Weight	365D Weight	540D Weight	ADG Index	FCR Index	Scrotum	LH
30kg	278kg   115 (147)	271kg   114 (116)	325kg   112 (114)	-	-	-(B2)	-

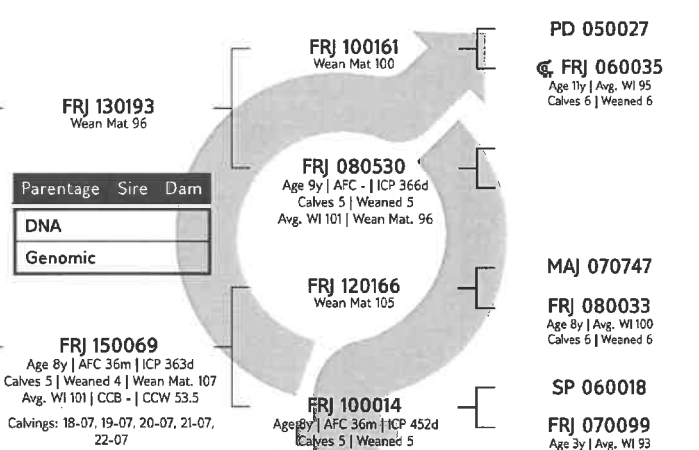

**LOGIX**  
EBV Analysis 2023-06-19

Calf and Mother				Fertility			
Birth Dir.	Birth Mat.	Wean Dir.	Wean Mat.	Scr. Circ.	Heifer Fert.	Cow Fert.	Longev.
106	124	104	101	128	110	82	111
70%	61%	68%	60%	43%	60%	32%	54%

Post-Wean Growth			Frame			Carcass		
Post Wean	ADG	FCR	Mature Weight	Height	Length	EMA	Fat	Mar
104	115	-	104	107	104	-	-	-
62%	40%	-	45%	24%	23%	-	-	-

SELLER REMARKS: Ongeveer 7 mnde dragtig van FRJ18/483

**LOT 52 (F) BEEFMASTER FRJ 180218**



**C.A. JANSEN VAN RENSBURG**



Ermelo, Mpumalanga  
0826512783  
nooitverwagbm@gmail.com  
POSBUS 2574, ERMELO, 2350

Laaste Kalf	
Kalf ID	FRJ 220327 (M)
Geb. datum	2022-09-29
Vaar ID	FRJ 170109

Kalwings: 21-07, 22-09



Miostatien	
Q204X	Nie Getoets
NT821	Nie Getoets
F94L	Nie Getoets

Kuddeboek	SP
Geb. dtm	2018-08-11
Oud.	4.9 jaar
Inteling	0%
OEK	35m
Kalwers	2
Gespeen	1
Gem. SI	101
TKP	438d

KOEIWAARDE 99	
82	Kalfgemak Waarde
106	Kalfgroei Waarde
105	Melk Waarde
97	Onderhoudswaarde
97	Vrugbaarheidswaarde

GROEI WAARDE 119	
KARKAS WAARDE 109	
PRODUKSIE WAARDE 100	

Geb. Gewig	205D Gewig	365D Gewig	540D Gewig	GDT Indeks	VOV Indeks	Skrotum	LH
35kg	244kg   97 (147)	246kg   96 (116)	302kg   98 (114)	-	-	-(B2)	-

VERKOPER OPMERKINGS: Ongeveer 7 mnde dragtig van FRJ18/483

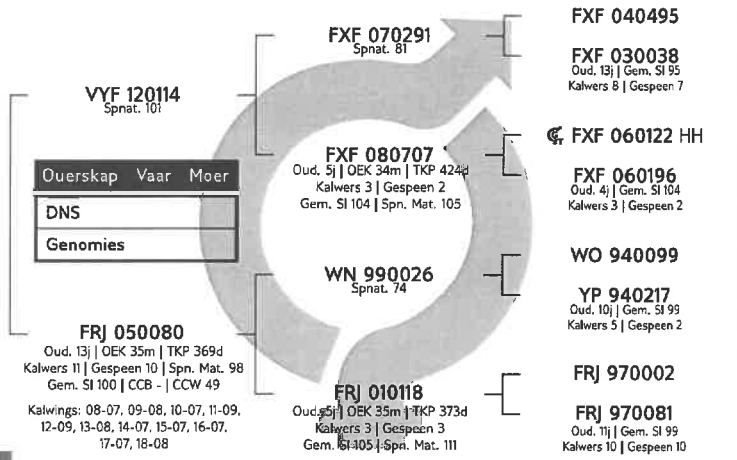

Kalf en Moeder				Vrugbaarheid			
Geb. Dir.	Geb. Mat.	Spn. Dir.	Spn. Mat.	Skr. Omtr.	Vers Vrugb.	Koei Vrugb.	Lanklew.
83	105	106	105	119	102	89	102
72%	64%	70%	65%	52%	63%	37%	60%

Na-Speen Groei			Raam			Karkas		
Na-Speen	GDT	VOV	Volw. Gewig	Hoogte	Lengte	OSO	Vet	Mar
109	125	123	100	109	106	113	92	98
64%	48%	9%	52%	38%	37%	9%	8%	8%

**LOT 53 (F) BEEFMASTER FRJ 170204**



**C.A. JANSEN VAN RENSBURG**



Ermelo, Mpumalanga  
0826512783  
nooitverwagbm@gmail.com  
POSBUS 2574, ERMELO, 2350

Laaste Kalf	
Kalf ID	FRJ 220323 (M)
Geb. datum	2022-09-28
Vaar ID	BC 181213

Kalwings: 20-07, 21-09, 22-09



Miostatien	
Q204X	Nie Getoets
NT821	Nie Getoets
F94L	Nie Getoets

Kuddeboek	B
Geb. dtm	2017-08-10
Oud.	5.9 jaar
Inteling	0%
OEK	35m
Kalwers	3
Gespeen	2
Gem. SI	108
TKP	401d

KOEIWAARDE 105	
94	Kalfgemak Waarde
113	Kalfgroei Waarde
105	Melk Waarde
92	Onderhoudswaarde
96	Vrugbaarheidswaarde

GROEI WAARDE 110	
KARKAS WAARDE -	
PRODUKSIE WAARDE 103	

Geb. Gewig	205D Gewig	365D Gewig	540D Gewig	GDT Indeks	VOV Indeks	Skrotum	LH
35kg	252kg   100 (121)	268kg   99 (38)	326kg   110 (69)	-	-	-(B2)	-

VERKOPER OPMERKINGS: Ongeveer 7 mnde dragtig van FRJ18/483

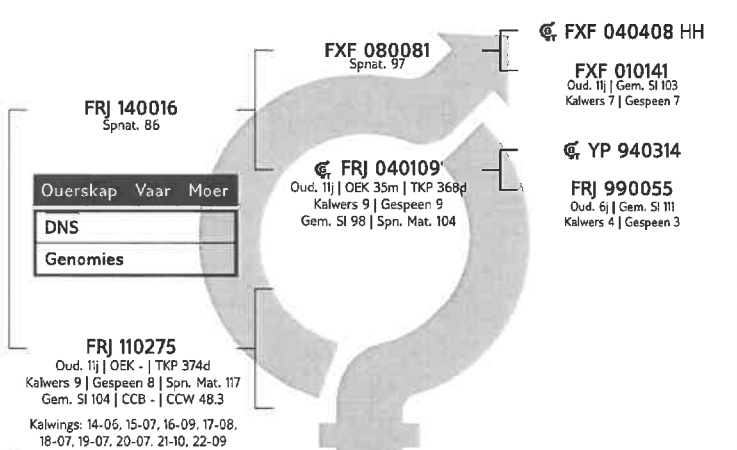

Kalf en Moeder				Vrugbaarheid			
Geb. Dir.	Geb. Mat.	Spn. Dir.	Spn. Mat.	Skr. Omtr.	Vers Vrugb.	Koei Vrugb.	Lanklew.
93	106	113	105	92	100	71	114
70%	64%	67%	66%	51%	57%	33%	53%

Na-Speen Groei			Raam			Karkas		
Na-Speen	GDT	VOV	Volw. Gewig	Hoogte	Lengte	OSO	Vet	Mar
112	113	-	106	119	116	-	-	-
62%	45%	-	51%	24%	23%	-	-	-

**LOT 54 (F) BEEFMASTER FRJ 160038**

**BEEFMASTER**  
CATTLE BREEDERS' SOCIETY OF SA  
BEESTELERSGENOOTSKAP VAN SA

Herd Book	SP
Birth date	2016-07-06
Age	7 years
Inbreeding	0%
AFC	36m
Calves	4
Weaned	3
Avg. WI	98
ICP	384d

**C.A. JANSEN VAN RENSBURG**



Ermelo, Mpumalanga  
0826512783  
nooitverwagbm@gmail.com

POSBUS 2574, ERMELO, 2350

Last Calf	
Calf ID	FRJ 220277 (F)
Birth Date	2022-08-31
Sire ID	FRJ 170269

Calvings: 19-07, 20-08, 21-09, 22-08



Myostatin	
Q204X	Not Tested
NT821	Not Tested
F94L	Not Tested

COW VALUE 92	
96	Calving Ease Value
105	Calf Growth Value
93	Milk Value
97	Maintenance Value
96	Fertility Value
GROWTH VALUE 98	
CARCASS VALUE 94	
PRODUCTION VALUE 89	

Birth Weight	205D Weight	365D Weight	540D Weight	ADG Index	FCR Index	Scrotum	LH
36kg	264kg   107 (93)	-	350kg   111 (76)	-	-	-(B2)	-

SELLER REMARKS: Ongeveer 7 mnde dragtig van FRJ18/483

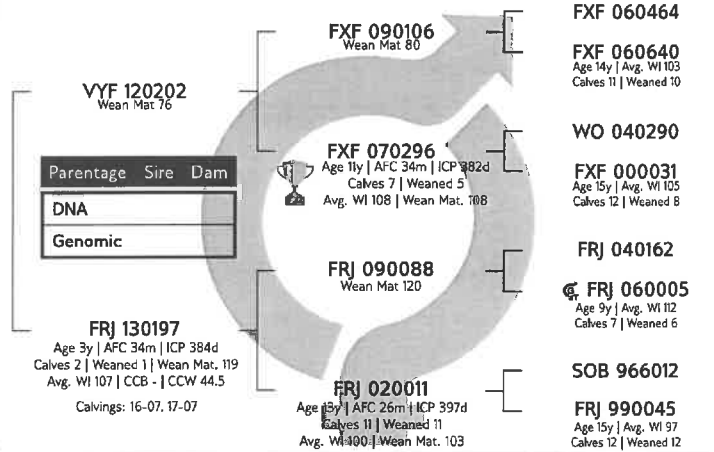

**LOGIX**  
EBV Analysis 2023-06-19

Calf and Mother				Fertility			
Birth Dir.	Birth Mat.	Wean Dir.	Wean Mat.	Scr. Circ.	Heifer Fert.	Cow Fert.	Longev.
94	109	105	93	105	98	97	97
73%	65%	70%	68%	51%	59%	34%	59%

Post-Wean Growth			Frame			Carcass		
Post Wean	ADG	FCR	Mature Weight	Height	Length	EMA	Fat	Mar
109	104	-	102	104	95	96	96	96
62%	47%	-	55%	32%	31%	7%	7%	6%

**LOT 55 (F) BEEFMASTER FRJ 170246**

**BEEFMASTER**  
CATTLE BREEDERS' SOCIETY OF SA  
BEESTELERSGENOOTSKAP VAN SA

Herd Book	SP
Birth date	2017-08-23
Age	5.9 years
Inbreeding	3%
AFC	34m
Calves	3
Weaned	2
Avg. WI	95
ICP	394d

**C.A. JANSEN VAN RENSBURG**



Ermelo, Mpumalanga  
0826512783  
nooitverwagbm@gmail.com

POSBUS 2574, ERMELO, 2350

Last Calf	
Calf ID	FRJ 220286 (M)
Birth Date	2022-09-03
Sire ID	BC 181213

Calvings: 20-07, 21-09, 22-09



Myostatin	
Q204X	Not Tested
NT821	Not Tested
F94L	Not Tested

COW VALUE 96	
111	Calving Ease Value
88	Calf Growth Value
84	Milk Value
123	Maintenance Value
106	Fertility Value
GROWTH VALUE 83	
CARCASS VALUE 82	
PRODUCTION VALUE 90	

Birth Weight	205D Weight	365D Weight	540D Weight	ADG Index	FCR Index	Scrotum	LH
30kg	245kg   99 (121)	240kg   89 (38)	278kg   94 (69)	-	-	-(B2)	-

SELLER REMARKS: Ongeveer 7 mnde dragtig van FRJ18/483

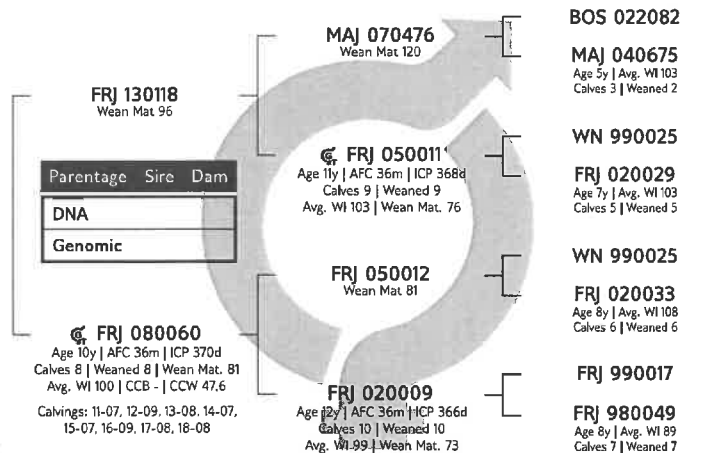

**LOGIX**  
EBV Analysis 2023-06-19

Calf and Mother				Fertility			
Birth Dir.	Birth Mat.	Wean Dir.	Wean Mat.	Scr. Circ.	Heifer Fert.	Cow Fert.	Longev.
110	96	88	84	88	118	83	109
74%	68%	72%	69%	55%	64%	39%	60%

Post-Wean Growth			Frame			Carcass		
Post Wean	ADG	FCR	Mature Weight	Height	Length	EMA	Fat	Mar
85	92	95	78	70	78	79	99	98
69%	52%	6%	56%	42%	41%	7%	6%	6%

**LOT 56 (F) BEEFMASTER FRJ 180054**



**BEEFMASTER**  
CATTLE BREEDERS' SOCIETY OF SA  
BEESTELERSGENOOTSKAP VAN SA

Kuddeboek	C
Geb. dtm	2018-07-05
Oud.	5 jaar
Inteling	0%
OEK	38m
Kalwers	2
Gespeen	1
Gem. SI	105
TKP	392d

**C.A. JANSEN VAN RENSBURG**



Ermelo, Mpumalanga  
0826512783  
nooitverwagbm@gmail.com  
POSBUS 2574, ERMELO, 2350

Laaste Kalf	
Kalf ID	FRJ 220321 (M)
Geb. datum	2022-09-27
Vaar ID	FRJ 170109

Kalwings: 21-08, 22-09



Miostation	
Q204X	Nie Getoets
NT821	Nie Getoets
F94L	Nie Getoets

KOEIWAARDE 102	
120	Kalfgemak Waarde
97	Kalfgroei Waarde
97	Melk Waarde
107	Onderhoudswaarde
99	Vrugbaarheidswaarde
GROEI WAARDE 94	
KARKAS WAARDE -	
PRODUKSIE WAARDE 97	

Geb. Gewig	205D Gewig	365D Gewig	540D Gewig	GDT Indeks	VOV Indeks	Skrotum	LH
27kg	248kg   102 (147)	233kg   98 (116)	289kg   100 (114)	-	-	(B2)	-

VERKOPER OPMERKINGS: Ongeveer 7 mnede dragtig van FRJ18/483

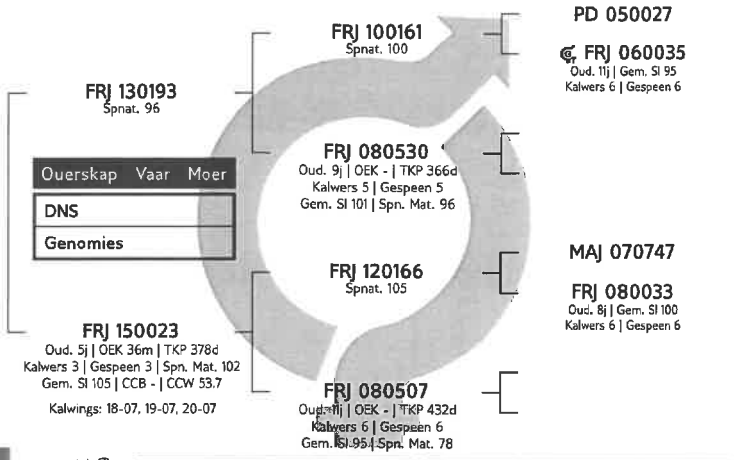

Kalf en Moeder				Vrugbaarheid			
Geb. Dir.	Geb. Mat.	Spn. Dir.	Spn. Mat.	Skr. Omtr.	Vers Vrugb.	Koei Vrugb.	Lanklew.
113	123	97	97	120	95	87	112
70%	59%	67%	59%	42%	59%	29%	53%

Na-Speen Groei			Raam		Karkas			
Na-Speen	GDT	VOV	Volw. Gewig	Hoogte	Lengte	OSO	Vet	Mar
95	99	-	94	100	94	-	-	-
60%	39%	-	44%	21%	20%	-	-	-

**LOT 57 (F) BEEFMASTER FRJ 170033**



**BEEFMASTER**  
CATTLE BREEDERS' SOCIETY OF SA  
BEESTELERSGENOOTSKAP VAN SA

Kuddeboek	SP
Geb. dtm	2017-06-20
Oud.	6.1 jaar
Inteling	1%
OEK	36m
Kalwers	3
Gespeen	1
Gem. SI	95
TKP	415d

**C.A. JANSEN VAN RENSBURG**



Ermelo, Mpumalanga  
0826512783  
nooitverwagbm@gmail.com  
POSBUS 2574, ERMELO, 2350

Laaste Kalf	
Kalf ID	FRJ 220324 (M)
Geb. datum	2022-09-28
Vaar ID	BC 181213

Kalwings: 20-06, 21-09, 22-09



Miostation	
Q204X	Nie Getoets
NT821	Nie Getoets
F94L	Nie Getoets

KOEIWAARDE 101	
121	Kalfgemak Waarde
73	Kalfgroei Waarde
110	Melk Waarde
116	Onderhoudswaarde
108	Vrugbaarheidswaarde
GROEI WAARDE 70	
KARKAS WAARDE 73	
PRODUKSIE WAARDE 91	

Geb. Gewig	205D Gewig	365D Gewig	540D Gewig	GDT Indeks	VOV Indeks	Skrotum	LH
30kg	231kg   93 (121)	269kg   101 (71)	313kg   101 (110)	-	-	(B2)	-

VERKOPER OPMERKINGS: Ongeveer 7 mnede dragtig van FRJ18/483

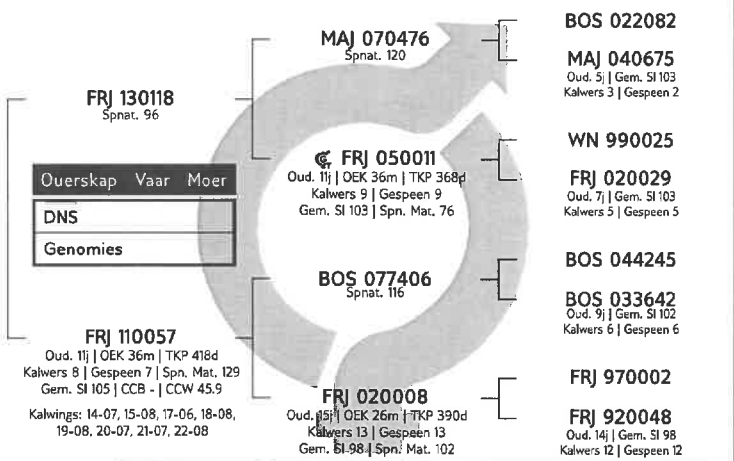

Kalf en Moeder				Vrugbaarheid			
Geb. Dir.	Geb. Mat.	Spn. Dir.	Spn. Mat.	Skr. Omtr.	Vers Vrugb.	Koei Vrugb.	Lanklew.
120	91	73	110	91	117	84	112
73%	67%	71%	65%	53%	63%	39%	59%

Na-Speen Groei			Raam		Karkas			
Na-Speen	GDT	VOV	Volw. Gewig	Hoogte	Lengte	OSO	Vet	Mar
71	77	79	85	78	77	74	97	91
68%	49%	5%	49%	40%	39%	8%	7%	7%

**LOT 58 (F) BEEFMASTER FRJ 150096**



Herd Book	B
Birth date	2015-07-12
Age	8 years
Inbreeding	0%
AFC	38m
Calves	5
Weaned	3
Avg. WI	97
ICP	365d

**C.A. JANSEN VAN RENSBURG**



Ermelo, Mpumalanga  
0826512783  
nootitverwagbm@gmail.com

POSBUS 2574, ERMELO, 2350

Last Calf	
Calf ID	FRJ 220270 (F)
Birth Date	2022-08-28
Sire ID	OBS 180168

Calvings: 18-08, 19-07, 20-07, 21-07, 22-08



Myostatin	
Q204X	Not Tested
NT821	Not Tested
F94L	Not Tested

<b>COW VALUE 90</b>	
122	Calving Ease Value
95	Calf Growth Value
85	Milk Value
111	Maintenance Value
92	Fertility Value
<b>GROWTH VALUE 89</b>	
<b>CARCASS VALUE 79</b>	
<b>PRODUCTION VALUE 86</b>	

Birth Weight	205D Weight	365D Weight	540D Weight	ADG Index	FCR Index	Scrotum	LH
25kg	225kg   96 (152)	-	336kg   104 (204)	-	-	-(B2)	-

SELLER REMARKS: Ongeveer 7 mnde dragtig van FRJ18/483

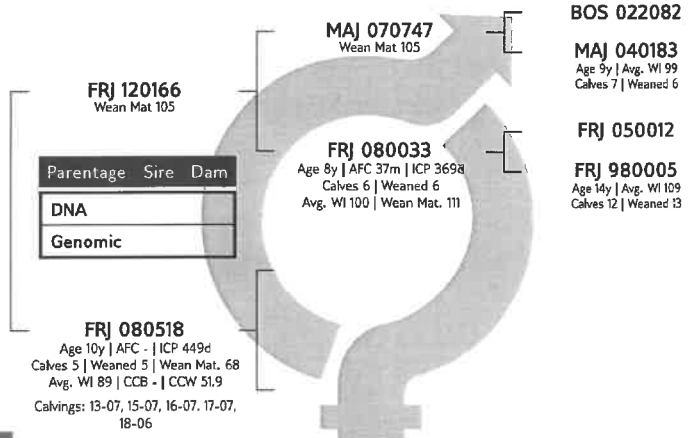

**LOGIX**  
EBV Analysis 2023-06-19

Calf and Mother				Fertility			
Birth Dir.	Birth Mat.	Wean Dir.	Wean Mat.	Scr. Circ.	Heifer Fert.	Cow Fert.	Longev.
122	86	95	85	87	95	81	103
71%	67%	68%	69%	39%	55%	28%	56%

Post-Wean Growth			Frame			Carcass		
Post Wean	ADG	FCR	Mature Weight	Height	Length	EMA	Fat	Mar
96	88	-	91	87	83	88	81	80
54%	33%	-	42%	17%	17%	5%	5%	5%

**LOT 59 (F) BEEFMASTER FRJ 170292**



Herd Book	C
Birth date	2017-09-29
Age	5.8 years
Inbreeding	0%
AFC	33m
Calves	3
Weaned	2
Avg. WI	100
ICP	394d

**C.A. JANSEN VAN RENSBURG**



Ermelo, Mpumalanga  
0826512783  
nootitverwagbm@gmail.com

POSBUS 2574, ERMELO, 2350

Last Calf	
Calf ID	FRJ 220275 (F)
Birth Date	2022-08-31
Sire ID	BC 181213

Calvings: 20-07, 21-09, 22-08



Myostatin	
Q204X	Not Tested
NT821	Not Tested
F94L	Not Tested

<b>COW VALUE 108</b>	
122	Calving Ease Value
75	Calf Growth Value
102	Milk Value
131	Maintenance Value
111	Fertility Value
<b>GROWTH VALUE 76</b>	
<b>CARCASS VALUE 75</b>	
<b>PRODUCTION VALUE 98</b>	

Birth Weight	205D Weight	365D Weight	540D Weight	ADG Index	FCR Index	Scrotum	LH
30kg	258kg   107 (9)	255kg   95 (38)	301kg   103 (69)	-	-	-(B2)	-

SELLER REMARKS: Ongeveer 7 mnde dragtig van FRJ18/483

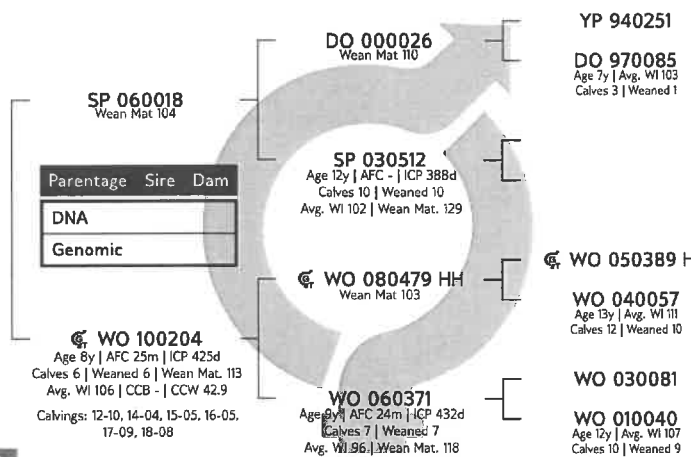

**LOGIX**  
EBV Analysis 2023-06-19

Calf and Mother				Fertility			
Birth Dir.	Birth Mat.	Wean Dir.	Wean Mat.	Scr. Circ.	Heifer Fert.	Cow Fert.	Longev.
128	104	75	102	88	127	94	104
74%	68%	72%	70%	58%	62%	46%	63%

Post-Wean Growth			Frame			Carcass		
Post Wean	ADG	FCR	Mature Weight	Height	Length	EMA	Fat	Mar
81	77	76	67	72	77	80	89	81
66%	52%	23%	66%	51%	49%	24%	21%	21%



**LOT 60 (F) BEEFMASTER FRJ 210282**



**C.A. JANSEN VAN RENSBURG**



Ermelo, Mpumalanga  
0826512783  
nooitverwagbm@gmail.com

POSBUS 2574, ERMELO, 2350



Miostation	
Q204X	Nie Getoets
NT821	Nie Getoets
F94L	Nie Getoets

VERKOPER OPMERKINGS: Inentings: RB51  
Reg vir die bul

Kuddeboek	SP
Geb. dtm	2021-09-21
Oud.	1.8 jaar
Inteling	1%

<b>KOEIWAARDE</b>	<b>96</b>
119	Kalfgemak Waarde
92	Kalfgroei Waarde
96	Melk Waarde
101	Onderhoudswaarde
103	Vrugbaarheidswaarde

<b>GROEI WAARDE</b>	<b>88</b>
<b>KARKAS WAARDE</b>	<b>88</b>
<b>PRODUKSIE WAARDE</b>	<b>90</b>

Geb. Gewig	205D Gewig	365D Gewig	540D Gewig	GDT Indeks	VOV Indeks	Skrotum	LH
30kg	247kg   91 (32)	236kg   99 (25)	340kg   97 (25)	-	-	-(B2)	-

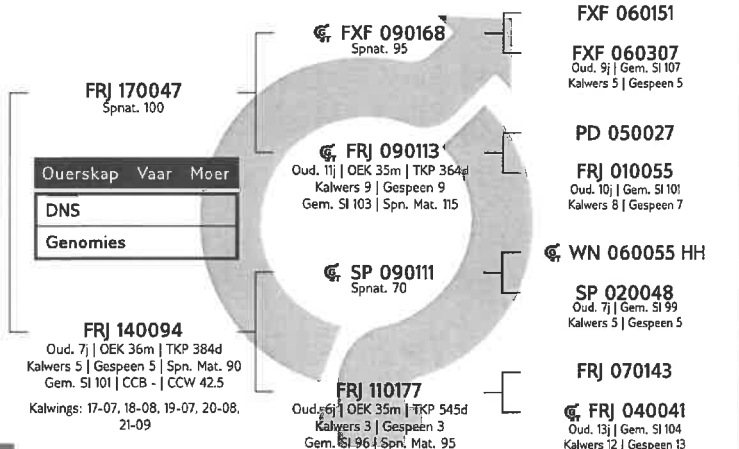

**LOGIX**  
EBV Analise 2023-06-19

Kalf en Moeder					Vrugbaarheid			
Geb. Dir.	Geb. Mat.	Spn. Dir.	Spn. Mat.	Skr. Omtr.	Vers Vrugb.	Koei Vrugb.	Lanklew.	
130	101	92	96	86	109	90	105	
67%	51%	66%	52%	49%	43%	29%	50%	

Na-Speen Groei			Raam			Karkas		
Na-Speen	GDT	VOV	Volw. Gewig	Hoogte	Lengte	OSO	Vet	Mar
95	99	102	98	92	89	87	101	96
62%	45%	7%	39%	27%	26%	8%	6%	6%

**LOT 61 (F) BEEFMASTER FRJ 210310**



**C.A. JANSEN VAN RENSBURG**



Ermelo, Mpumalanga  
0826512783  
nooitverwagbm@gmail.com

POSBUS 2574, ERMELO, 2350



Miostation	
Q204X	Nie Getoets
NT821	Nie Getoets
F94L	Nie Getoets

VERKOPER OPMERKINGS: Inentings: RB51  
Reg vir die bul

Kuddeboek	SP
Geb. dtm	2021-09-30
Oud.	1.8 jaar
Inteling	3%

<b>KOEIWAARDE</b>	<b>99</b>
116	Kalfgemak Waarde
95	Kalfgroei Waarde
108	Melk Waarde
84	Onderhoudswaarde
107	Vrugbaarheidswaarde

<b>GROEI WAARDE</b>	<b>107</b>
<b>KARKAS WAARDE</b>	-
<b>PRODUKSIE WAARDE</b>	<b>97</b>

Geb. Gewig	205D Gewig	365D Gewig	540D Gewig	GDT Indeks	VOV Indeks	Skrotum	LH
30kg	308kg   117 (32)	261kg   114 (25)	351kg   103 (25)	-	-	-(B2)	-

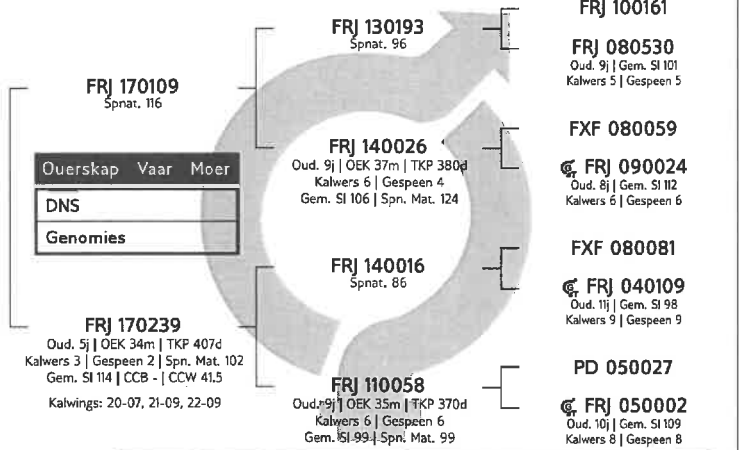

**LOGIX**  
EBV Analise 2023-06-19

Kalf en Moeder					Vrugbaarheid			
Geb. Dir.	Geb. Mat.	Spn. Dir.	Spn. Mat.	Skr. Omtr.	Vers Vrugb.	Koei Vrugb.	Lanklew.	
114	99	95	108	114	114	93	107	
68%	49%	57%	47%	50%	39%	26%	46%	

Na-Speen Groei			Raam			Karkas		
Na-Speen	GDT	VOV	Volw. Gewig	Hoogte	Lengte	OSO	Vet	Mar
97	112	-	116	110	104	108	-	-
52%	46%	-	33%	23%	23%	5%	-	-

**LOT 62 (F) BEEFMASTER FRJ 210300**



Herd Book	SP
Birth date	2021-09-27
Age	1.8 years
Inbreeding	1%

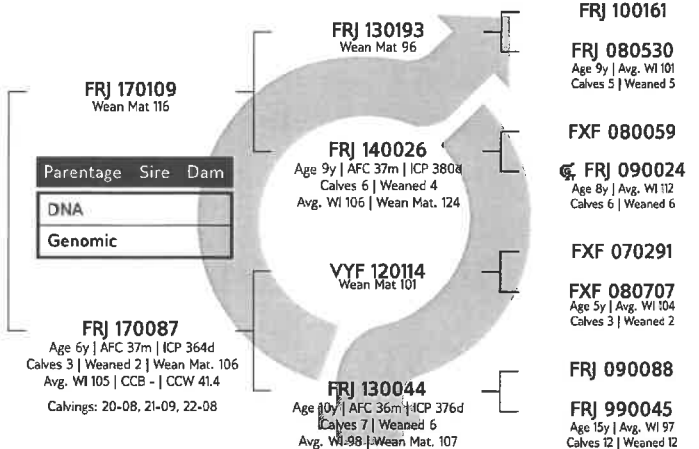

**C.A. JANSEN VAN RENSBURG**

Ermelo, Mpumalanga  
0826512783  
nooitverwagbm@gmail.com  
POSBUS 2574, ERMELO, 2350

<b>COW VALUE</b>	<b>100</b>
107	Calving Ease Value
93	Calf Growth Value
112	Milk Value
90	Maintenance Value
106	Fertility Value

<b>GROWTH VALUE</b>	<b>105</b>
<b>CARCASS VALUE</b>	<b>99</b>
<b>PRODUCTION VALUE</b>	<b>98</b>

Myostatin	
Q204X	Not Tested
NT821	Not Tested
F94L	Not Tested

Calf and Mother				Fertility				
Birth Dir.	Birth Mat.	Wean Dir.	Wean Mat.	Scr. Circ.	Heifer Fert.	Cow Fert.	Longev.	
105	103	93	112	140	102	109	104	
68%	50%	57%	47%	52%	40%	25%	46%	
Post-Wean Growth			Frame			Carcass		
Post Wean	ADG	FCR	Mature Weight	Height	Length	EMA	Fat	Mar
96	112	-	108	106	101	107	87	89
53%	47%	-	33%	23%	22%	6%	6%	5%
Birth Weight	205D Weight	365D Weight	540D Weight	ADG Index	FCR Index	Scrotum	LH	
35kg	287kg   106 (32)	253kg   108 (25)	371kg   108 (25)	-	-	-(B2)	-	



**SELLER REMARKS:** Inentings: RB51  
Reg vir die bul

**LOT 63 (F) BEEFMASTER FRJ 210299**



Herd Book	SP
Birth date	2021-09-27
Age	1.8 years
Inbreeding	14%

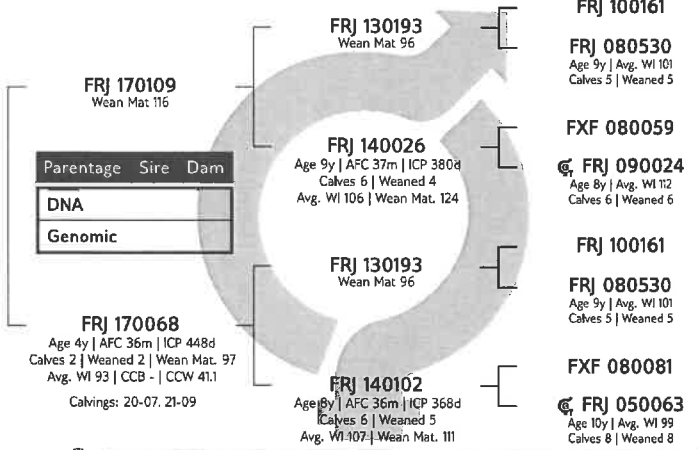

**C.A. JANSEN VAN RENSBURG**

Ermelo, Mpumalanga  
0826512783  
nooitverwagbm@gmail.com  
POSBUS 2574, ERMELO, 2350

<b>COW VALUE</b>	<b>103</b>
115	Calving Ease Value
91	Calf Growth Value
107	Milk Value
98	Maintenance Value
108	Fertility Value

<b>GROWTH VALUE</b>	<b>93</b>
<b>CARCASS VALUE</b>	<b>-</b>
<b>PRODUCTION VALUE</b>	<b>98</b>

Myostatin	
Q204X	Not Tested
NT821	Not Tested
F94L	Not Tested

Calf and Mother				Fertility				
Birth Dir.	Birth Mat.	Wean Dir.	Wean Mat.	Scr. Circ.	Heifer Fert.	Cow Fert.	Longev.	
111	109	91	107	122	116	94	106	
68%	48%	57%	47%	50%	39%	23%	46%	
Post-Wean Growth			Frame			Carcass		
Post Wean	ADG	FCR	Mature Weight	Height	Length	EMA	Fat	Mar
92	101	-	100	100	97	102	-	-
52%	46%	-	32%	22%	22%	5%	-	-
Birth Weight	205D Weight	365D Weight	540D Weight	ADG Index	FCR Index	Scrotum	LH	
34kg	260kg   95 (32)	229kg   97 (25)	346kg   101 (25)	-	-	-(B2)	-	



**SELLER REMARKS:** Inentings: RB51  
Reg vir die bul

**LOT 64 (F) BEEFMASTER FRJ 210313**



**C.A. JANSEN VAN RENSBURG**



Ermelo, Mpumalanga  
0826512783  
nooitverwagbm@gmail.com

POSBUS 2574, ERMELO, 2350



Miostatien	
Q204X	Nie Getoets
NT821	Nie Getoets
F94L	Nie Getoets

**VERKOPER OPMERKINGS:** Inentings: RB51  
Reg vir die bul

Kuddeboek	SP
Geb. dtm	2021-09-30
Oud.	1.8 jaar
Inteling	1%

<b>KOEIWAARDE</b>	<b>92</b>						
122	Kalfgemak Waarde						
90	Kalfgroei Waarde						
96	Melk Waarde						
89	Onderhoudswaarde						
107	Vrugbaarheidswaarde						
<b>GROEI WAARDE</b>	<b>99</b>						
<b>KARKAS WAARDE</b>	<b>93</b>						
<b>PRODUKSIE WAARDE</b>	<b>89</b>						
Geb. Gewig	205D Gewig	365D Gewig	540D Gewig	GDT Indeks	VOV Indeks	Skrotum	LH
30kg	266kg   99 (32)	241kg   104 (25)	351kg   103 (25)	-	-	- (B2)	-

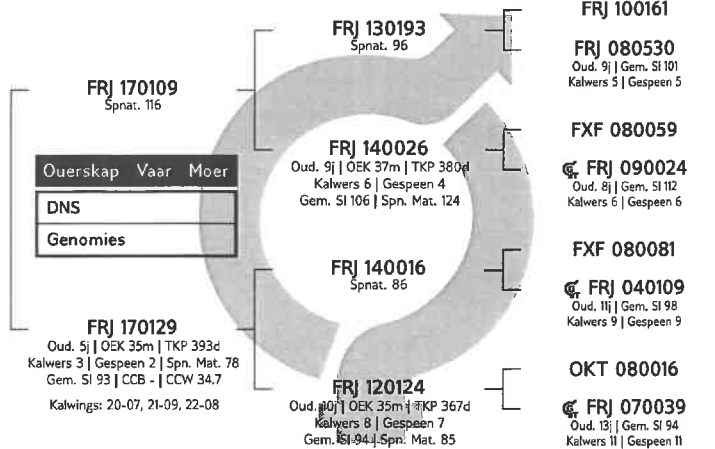

**LOGIX**  
EBV Analise 2023-06-19

Kalf en Moeder				Vrugbaarheid			
Geb. Dir.	Geb. Mat.	Spn. Dir.	Spn. Mat.	Skr. Omtr.	Vers Vrugb.	Koei Vrugb.	Lanklew.
118	108	90	96	107	117	94	105
68%	49%	57%	47%	49%	39%	25%	46%

Na-Speen Groei			Raam			Karkas		
Na-Speen	GDT	VOV	Volw. Gewig	Hoogte	Lengte	OSO	Vet	Mar
92	103	-	110	99	97	100	89	-
52%	46%	-	33%	22%	21%	5%	5%	-

**LOT 65 (F) BEEFMASTER FRJ 210277**



**C.A. JANSEN VAN RENSBURG**



Ermelo, Mpumalanga  
0826512783  
nooitverwagbm@gmail.com

POSBUS 2574, ERMELO, 2350



Miostatien	
Q204X	Nie Getoets
NT821	Nie Getoets
F94L	Nie Getoets

**VERKOPER OPMERKINGS:** Inentings: RB51  
Reg vir die bul

Kuddeboek	SP
Geb. dtm	2021-09-20
Oud.	1.8 jaar
Inteling	1%

<b>KOEIWAARDE</b>	<b>99</b>						
93	Kalfgemak Waarde						
104	Kalfgroei Waarde						
106	Melk Waarde						
86	Onderhoudswaarde						
103	Vrugbaarheidswaarde						
<b>GROEI WAARDE</b>	<b>113</b>						
<b>KARKAS WAARDE</b>	<b>-</b>						
<b>PRODUKSIE WAARDE</b>	<b>98</b>						
Geb. Gewig	205D Gewig	365D Gewig	540D Gewig	GDT Indeks	VOV Indeks	Skrotum	LH
35kg	283kg   104 (32)	245kg   104 (25)	352kg   102 (25)	-	-	- (B2)	-

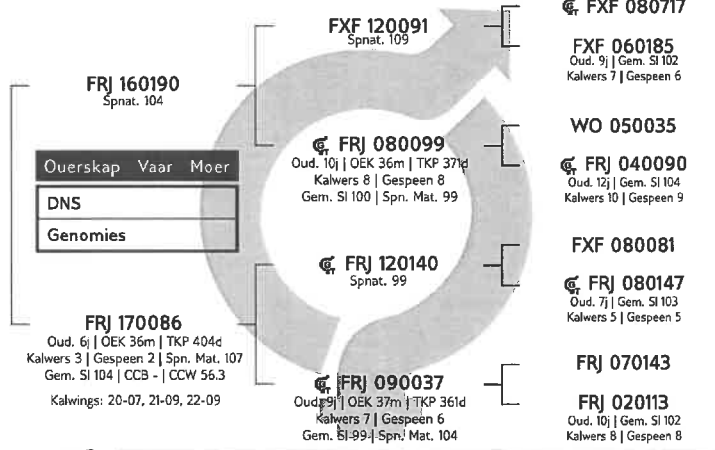

**LOGIX**  
EBV Analise 2023-06-19

Kalf en Moeder				Vrugbaarheid			
Geb. Dir.	Geb. Mat.	Spn. Dir.	Spn. Mat.	Skr. Omtr.	Vers Vrugb.	Koei Vrugb.	Lanklew.
90	115	104	106	116	96	100	110
62%	46%	61%	47%	45%	41%	27%	46%

Na-Speen Groei			Raam			Karkas		
Na-Speen	GDT	VOV	Volw. Gewig	Hoogte	Lengte	OSO	Vet	Mar
106	114	-	113	112	110	110	-	-
57%	40%	-	36%	28%	27%	5%	-	-

**LOT 66 (F) BEEFMASTER FRJ 210276**



Herd Book	SP
Birth date	2021-09-20
Age	1.8 years
Inbreeding	0%

**C.A. JANSEN VAN RENSBURG**



Ermelo, Mpumalanga  
0826512783  
nooitverwagbm@gmail.com

POSBUS 2574, ERMELO, 2350



Myostatin	
Q204X	Not Tested
NT821	Not Tested
F94L	Not Tested

SELLER REMARKS: Inentings: RB51  
Reg vir die bul

COW VALUE 92	
109	Calving Ease Value
86	Calf Growth Value
106	Milk Value
97	Maintenance Value
103	Fertility Value
GROWTH VALUE 87	
CARCASS VALUE 86	
PRODUCTION VALUE 87	

Birth Weight	205D Weight	365D Weight	540D Weight	ADG Index	FCR Index	Scrotum	LH
30kg	294kg   111 (32)	254kg   111 (25)	348kg   103 (25)	-	-	-(B2)	-



Calf and Mother				Fertility				
Birth Dir.	Birth Mat.	Wean Dir.	Wean Mat.	Scr. Circ.	Heifer Fert.	Cow Fert.	Longev.	
110	84	86	106	108	113	86	104	
68%	49%	66%	49%	49%	40%	24%	46%	
Post-Wean Growth			Frame			Carcass		
Post Wean	ADG	FCR	Mature Weight	Height	Length	EMA	Fat	Mar
86	96	-	100	87	87	90	92	90
62%	46%	-	34%	24%	23%	6%	5%	5%

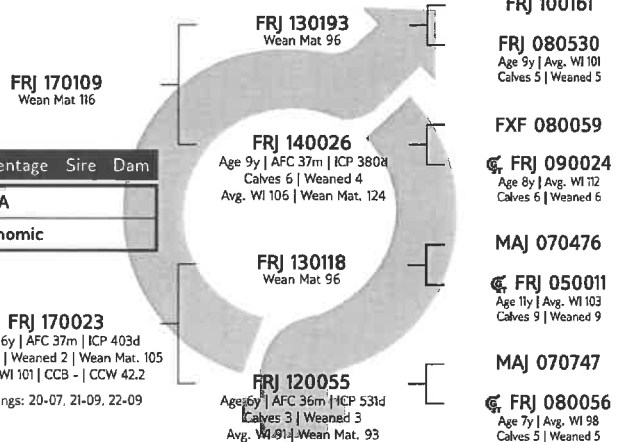

- FRJ 100161
- FRJ 080530  
Age 9y | Avg. Wt 101  
Calves 5 | Weaned 5
- FXF 080059
- FRJ 090024  
Age 8y | Avg. Wt 112  
Calves 6 | Weaned 6
- MAJ 070476
- FRJ 050011  
Age 11y | Avg. Wt 103  
Calves 9 | Weaned 9
- MAJ 070747
- FRJ 080056  
Age 7y | Avg. Wt 98  
Calves 5 | Weaned 5

**LOT 67 (F) BEEFMASTER FRJ 210297**



Herd Book	SP
Birth date	2021-09-26
Age	1.8 years
Inbreeding	3%

**C.A. JANSEN VAN RENSBURG**



Ermelo, Mpumalanga  
0826512783  
nooitverwagbm@gmail.com

POSBUS 2574, ERMELO, 2350



Myostatin	
Q204X	Not Tested
NT821	Not Tested
F94L	Not Tested

SELLER REMARKS: Inentings: RB51  
Reg vir die bul

COW VALUE 112	
118	Calving Ease Value
90	Calf Growth Value
102	Milk Value
117	Maintenance Value
109	Fertility Value
GROWTH VALUE 90	
CARCASS VALUE 85	
PRODUCTION VALUE 105	

Birth Weight	205D Weight	365D Weight	540D Weight	ADG Index	FCR Index	Scrotum	LH
36kg	258kg   93 (32)	232kg   97 (25)	345kg   100 (25)	-	-	-(B2)	-



Calf and Mother				Fertility				
Birth Dir.	Birth Mat.	Wean Dir.	Wean Mat.	Scr. Circ.	Heifer Fert.	Cow Fert.	Longev.	
115	104	90	102	114	118	95	107	
68%	49%	66%	49%	49%	38%	24%	45%	
Post-Wean Growth			Frame			Carcass		
Post Wean	ADG	FCR	Mature Weight	Height	Length	EMA	Fat	Mar
89	94	93	85	91	86	93	88	85
62%	45%	5%	35%	21%	20%	7%	6%	6%

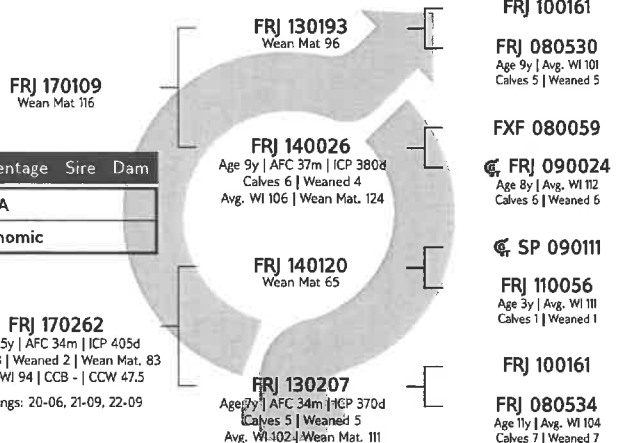

- FRJ 100161
- FRJ 080530  
Age 9y | Avg. Wt 101  
Calves 5 | Weaned 5
- FXF 080059
- FRJ 090024  
Age 8y | Avg. Wt 112  
Calves 6 | Weaned 6
- SP 090111
- FRJ 110056  
Age 3y | Avg. Wt 111  
Calves 1 | Weaned 1
- FRJ 100161
- FRJ 080534  
Age 11y | Avg. Wt 104  
Calves 7 | Weaned 7

**LOT 68 (F) BEEFMMASTER FRJ 210295**



**C.A. JANSEN VAN RENSBURG**



Ermelo, Mpumalanga  
0826512783  
nootverwagbm@gmail.com

POSBUS 2574, ERMELO, 2350



Miostatien	
Q204X	Nie Getoets
NT821	Nie Getoets
F94L	Nie Getoets

Kuddeboek	SP
Geb. dtm	2021-09-26
Oud.	1.8 jaar
Inteling	2%

<b>KOEIWAARDE</b>	<b>100</b>
116	Kalfgemak Waarde
89	Kalfgroei Waarde
110	Melk Waarde
95	Onderhoudswaarde
104	Vrugbaarheidswaarde

<b>GROEI WAARDE</b>	<b>91</b>
<b>KARKAS WAARDE</b>	<b>88</b>
<b>PRODUKSIE WAARDE</b>	<b>94</b>

Geb. Gewig	205D Gewig	365D Gewig	540D Gewig	GDT Indeks	VOV Indeks	Skrotum	LH
35kg	277kg   102 (32)	234kg   99 (25)	356kg   103 (25)	-	-	- (B2)	-

**VERKOPER OPMERKINGS:** Inentings: RB51  
Reg vir die bul

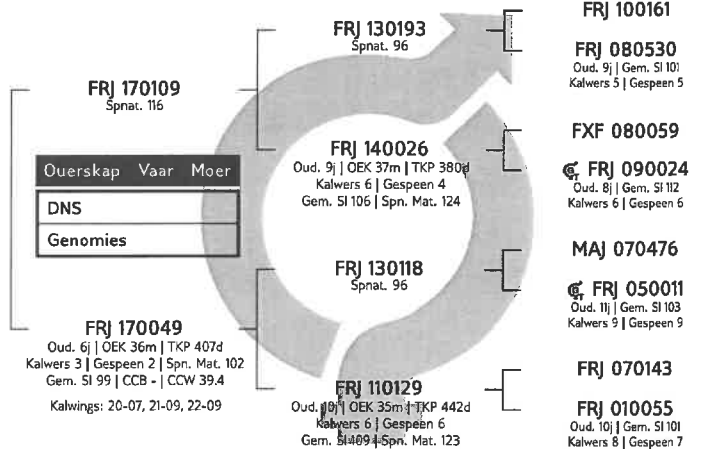

**LOGIX**  
EBV Analise 2023-06-19

Kalf en Moeder					Vrugbaarheid			
Geb. Dir.	Geb. Mat.	Spn. Dir.	Spn. Mat.	Skr. Omtr.	Vers Vrugb.	Koei Vrugb.	Lanklew.	
114	98	89	110	111	115	90	103	
69%	50%	66%	50%	51%	40%	25%	46%	

Na-Speen Groei			Raam			Karkas		
Na-Speen	GDT	VOV	Volw. Gewig	Hoogte	Lengte	OSO	Vet	Mar
89	100	101	102	91	89	93	90	88
62%	47%	5%	35%	27%	26%	6%	5%	5%

**LOT 69 (F) BEEFMMASTER FRJ 210296**



**C.A. JANSEN VAN RENSBURG**



Ermelo, Mpumalanga  
0826512783  
nootverwagbm@gmail.com

POSBUS 2574, ERMELO, 2350



Miostatien	
Q204X	Nie Getoets
NT821	Nie Getoets
F94L	Nie Getoets

Kuddeboek	SP
Geb. dtm	2021-09-26
Oud.	1.8 jaar
Inteling	1%

<b>KOEIWAARDE</b>	<b>94</b>
112	Kalfgemak Waarde
90	Kalfgroei Waarde
101	Melk Waarde
96	Onderhoudswaarde
105	Vrugbaarheidswaarde

<b>GROEI WAARDE</b>	<b>97</b>
<b>KARKAS WAARDE</b>	<b>-</b>
<b>PRODUKSIE WAARDE</b>	<b>91</b>

Geb. Gewig	205D Gewig	365D Gewig	540D Gewig	GDT Indeks	VOV Indeks	Skrotum	LH
35kg	258kg   94 (32)	214kg   89 (25)	311kg   89 (25)	-	-	- (B2)	-

**VERKOPER OPMERKINGS:** Inentings: RB51  
Reg vir die bul

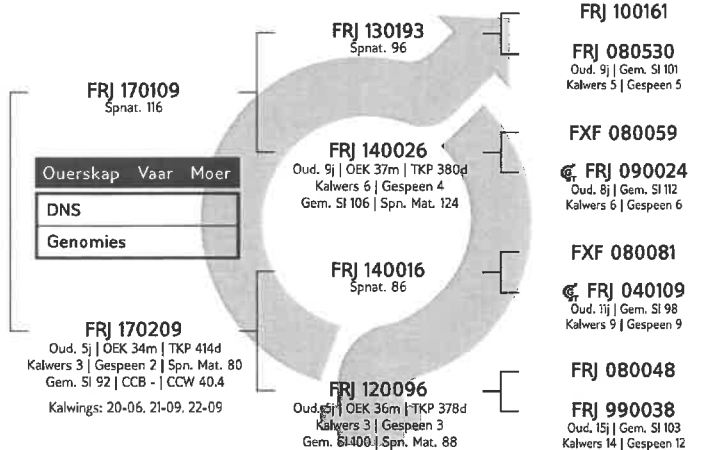

**LOGIX**  
EBV Analise 2023-06-19

Kalf en Moeder					Vrugbaarheid			
Geb. Dir.	Geb. Mat.	Spn. Dir.	Spn. Mat.	Skr. Omtr.	Vers Vrugb.	Koei Vrugb.	Lanklew.	
109	105	90	101	102	118	86	105	
68%	49%	66%	49%	49%	39%	25%	46%	

Na-Speen Groei			Raam			Karkas		
Na-Speen	GDT	VOV	Volw. Gewig	Hoogte	Lengte	OSO	Vet	Mar
90	99	-	102	102	96	98	-	-
62%	46%	-	36%	24%	23%	5%	-	-

**LOT 70 (F) BEEFMASTER FRJ 210275**



Herd Book	SP
Birth date	2021-09-20
Age	1.8 years
Inbreeding	0%

**C.A. JANSEN VAN RENSBURG**



Ermelo, Mpumalanga  
0826512783  
nooitverwagbm@gmail.com

POSBUS 2574, ERMELO, 2350



Myostatin	
Q204X	Not Tested
NT821	Not Tested
F94L	Not Tested

COW VALUE 99	
119	Calving Ease Value
73	Calf Growth Value
112	Milk Value
109	Maintenance Value
108	Fertility Value
GROWTH VALUE 81	
CARCASS VALUE 80	
PRODUCTION VALUE 92	

Birth Weight	205D Weight	365D Weight	540D Weight	ADG Index	FCR Index	Scrotum	LH
30kg	-	277kg   97 (122)	326kg   96 (122)	-	-	-(B2)	-

**SELLER REMARKS:** Inentings: RB51  
Reg vir die bul

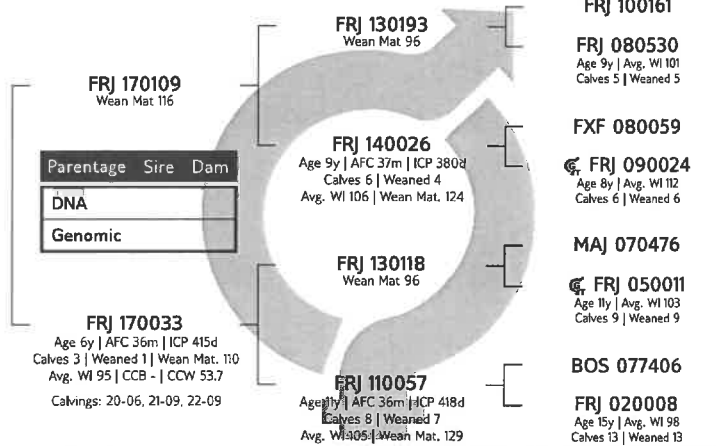

**LOGIX**  
EBV Analysis 2023-06-19

Calf and Mother				Fertility			
Birth Dir.	Birth Mat.	Wean Dir.	Wean Mat.	Scr. Circ.	Heifer Fert.	Cow Fert.	Longev.
127	90	73	112	109	117	92	107
68%	50%	58%	48%	51%	40%	25%	46%

Post-Wean Growth			Frame			Carcass		
Post Wean	ADG	FCR	Mature Weight	Height	Length	EMA	Fat	Mar
75	89	-	92	87	84	86	90	85
53%	47%	-	33%	26%	25%	6%	5%	5%

**LOT 71 (F) BEEFMASTER FRJ 210279**



Herd Book	SP
Birth date	2021-09-20
Age	1.8 years
Inbreeding	0%

**C.A. JANSEN VAN RENSBURG**



Ermelo, Mpumalanga  
0826512783  
nooitverwagbm@gmail.com

POSBUS 2574, ERMELO, 2350



Myostatin	
Q204X	Not Tested
NT821	Not Tested
F94L	Not Tested

COW VALUE 104	
124	Calving Ease Value
84	Calf Growth Value
104	Milk Value
114	Maintenance Value
104	Fertility Value
GROWTH VALUE 89	
CARCASS VALUE 86	
PRODUCTION VALUE 98	

Birth Weight	205D Weight	365D Weight	540D Weight	ADG Index	FCR Index	Scrotum	LH
30kg	272kg   102 (32)	241kg   104 (25)	346kg   102 (25)	-	-	-(B2)	-

**SELLER REMARKS:** Inentings: RB51  
Reg vir die bul

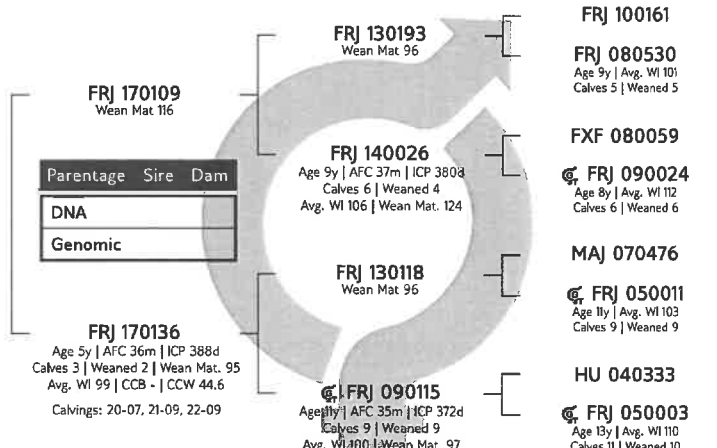

**LOGIX**  
EBV Analysis 2023-06-19

Calf and Mother				Fertility			
Birth Dir.	Birth Mat.	Wean Dir.	Wean Mat.	Scr. Circ.	Heifer Fert.	Cow Fert.	Longev.
120	104	84	104	113	111	95	103
68%	50%	66%	50%	50%	40%	26%	47%

Post-Wean Growth			Frame			Carcass		
Post Wean	ADG	FCR	Mature Weight	Height	Length	EMA	Fat	Mar
85	96	-	88	86	87	90	92	90
63%	47%	-	35%	26%	25%	5%	5%	5%



**LOT 72 (F) BEEFMASTER FRJ 210309**



**C.A. JANSEN VAN RENSBURG**



Ermelo, Mpumalanga  
0826512783  
nooitverwagbm@gmail.com

POSBUS 2574, ERMELO, 2350



Miostatien	
Q204X	Nie Getoets
NT821	Nie Getoets
F94L	Nie Getoets

VERKOPER OPMERKINGS: Inentings: RB51  
Reg vir die bul

Kuddeboek	SP
Geb. dtm	2021-09-30
Oud.	1.8 jaar
Inteling	0%

<b>KOEIWAARDE</b>	<b>96</b>
109	Kalfgemak Waarde
86	Kalfgroei Waarde
112	Melk Waarde
95	Onderhoudswaarde
104	Vrugbaarheidswaarde

<b>GROEI WAARDE</b>	<b>89</b>
<b>KARKAS WAARDE</b>	<b>88</b>
<b>PRODUKSIE WAARDE</b>	<b>91</b>

Geb. Gewig	205D Gewig	365D Gewig	540D Gewig	GDT Indeks	VOV Indeks	Skrotum	LH
35kg	278kg   102 (32)	231kg   97 (25)	429kg   126 (25)	-	-	-(B2)	-

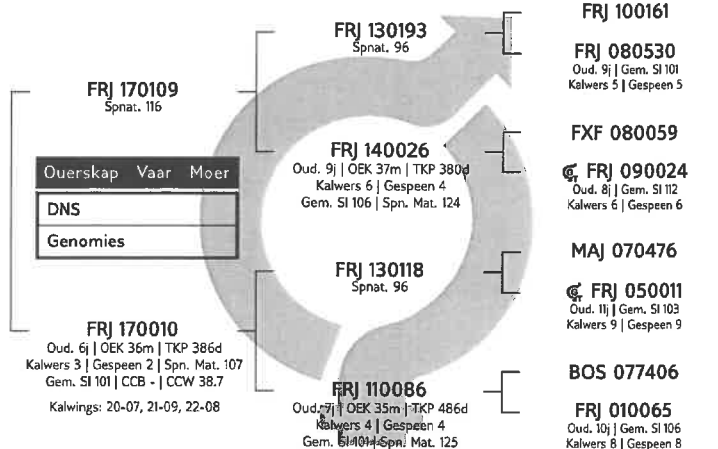

**LOGIX**  
EBV Analyse 2023-06-19

Kalf en Moeder					Vrugbaarheid			
Geb. Dir.	Geb. Mat.	Spn. Dir.	Spn. Mat.	Skr. Omtr.	Vers Vrugb.	Koei Vrugb.	Lanklew.	
108	102	86	112	114	112	93	104	
68%	50%	57%	47%	50%	40%	25%	46%	

Na-Speen Groei			Raam			Karkas		
Na-Speen	GDT	VOV	Volw. Gewig	Hoogte	Lengte	OSO	Vet	Mar
86	98	-	103	93	91	94	90	88
53%	47%	-	32%	26%	25%	6%	5%	5%

**LOT 73 (F) BEEFMASTER FRJ 210293**



**C.A. JANSEN VAN RENSBURG**



Ermelo, Mpumalanga  
0826512783  
nooitverwagbm@gmail.com

POSBUS 2574, ERMELO, 2350



Miostatien	
Q204X	Nie Getoets
NT821	Nie Getoets
F94L	Nie Getoets

VERKOPER OPMERKINGS: Inentings: RB51  
Reg vir die bul

Kuddeboek	SP
Geb. dtm	2021-09-24
Oud.	1.8 jaar
Inteling	2%

<b>KOEIWAARDE</b>	<b>96</b>
115	Kalfgemak Waarde
93	Kalfgroei Waarde
104	Melk Waarde
90	Onderhoudswaarde
104	Vrugbaarheidswaarde

<b>GROEI WAARDE</b>	<b>109</b>
<b>KARKAS WAARDE</b>	<b>100</b>
<b>PRODUKSIE WAARDE</b>	<b>95</b>

Geb. Gewig	205D Gewig	365D Gewig	540D Gewig	GDT Indeks	VOV Indeks	Skrotum	LH
30kg	284kg   107 (32)	238kg   103 (25)	311kg   91 (25)	-	-	-(B2)	-

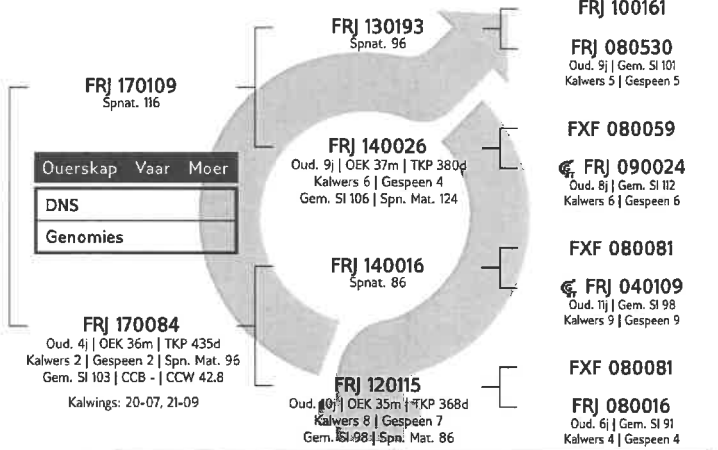

**LOGIX**  
EBV Analyse 2023-06-19

Kalf en Moeder					Vrugbaarheid			
Geb. Dir.	Geb. Mat.	Spn. Dir.	Spn. Mat.	Skr. Omtr.	Vers Vrugb.	Koei Vrugb.	Lanklew.	
110	113	93	104	104	109	96	104	
67%	48%	66%	49%	51%	39%	24%	46%	

Na-Speen Groei			Raam			Karkas		
Na-Speen	GDT	VOV	Volw. Gewig	Hoogte	Lengte	OSO	Vet	Mar
94	112	-	108	105	105	109	82	-
62%	47%	-	35%	23%	23%	5%	5%	-

**LOT 74 (F) BEEFMASTER FRJ 210288**



**C.A. JANSEN VAN RENSBURG**



Ermelo, Mpumalanga  
0826512783  
nooitverwagbm@gmail.com

POSBUS 2574, ERMELO, 2350



Myostatin	
Q204X	Not Tested
NT821	Not Tested
F94L	Not Tested

**SELLER REMARKS:** Inentings: RB51  
Reg vir die bul

Herd Book	SP
Birth date	2021-09-22
Age	1.8 years
Inbreeding	0%

<b>COW VALUE</b>	<b>110</b>
122	Calving Ease Value
86	Calf Growth Value
109	Milk Value
110	Maintenance Value
110	Fertility Value
<b>GROWTH VALUE</b>	<b>85</b>
<b>CARCASS VALUE</b>	<b>84</b>
<b>PRODUCTION VALUE</b>	<b>102</b>

Birth Weight	205D Weight	365D Weight	540D Weight	ADG Index	FCR Index	Scrotum	LH
32kg	267kg   99 (32)	239kg   102 (25)	354kg   104 (25)	-	-	-(B2)	-

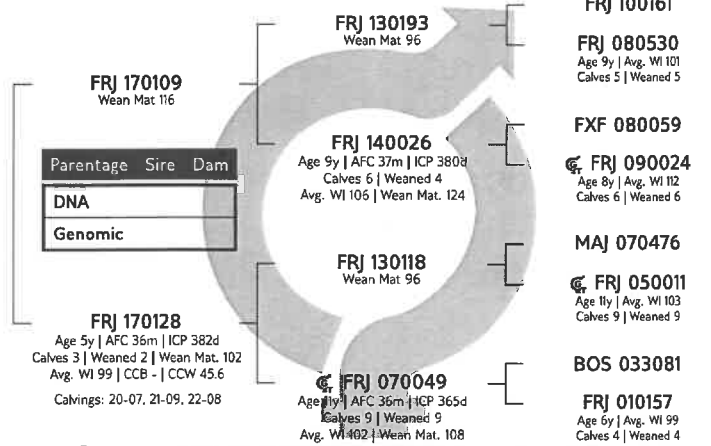

**LOGIX**  
EBV Analysis 2023-06-19

Calf and Mother				Fertility			
Birth Dir.	Birth Mat.	Wean Dir.	Wean Mat.	Scr. Circ.	Heifer Fert.	Cow Fert.	Longev.
121	91	86	109	112	116	101	105
68%	50%	66%	50%	53%	40%	25%	47%

Post-Wean Growth			Frame			Carcass		
Post Wean	ADG	FCR	Mature Weight	Height	Length	EMA	Fat	Mar
88	94	-	92	86	86	90	90	87
62%	49%	-	34%	27%	26%	5%	5%	5%

**LOT 75 (F) BEEFMASTER FRJ 210287**



**C.A. JANSEN VAN RENSBURG**



Ermelo, Mpumalanga  
0826512783  
nooitverwagbm@gmail.com

POSBUS 2574, ERMELO, 2350



Myostatin	
Q204X	Not Tested
NT821	Not Tested
F94L	Not Tested

**SELLER REMARKS:** Inentings: RB51  
Reg vir die bul

Herd Book	SP
Birth date	2021-09-22
Age	1.8 years
Inbreeding	1%

<b>COW VALUE</b>	<b>101</b>
125	Calving Ease Value
79	Calf Growth Value
106	Milk Value
111	Maintenance Value
106	Fertility Value
<b>GROWTH VALUE</b>	<b>87</b>
<b>CARCASS VALUE</b>	<b>82</b>
<b>PRODUCTION VALUE</b>	<b>94</b>

Birth Weight	205D Weight	365D Weight	540D Weight	ADG Index	FCR Index	Scrotum	LH
30kg	248kg   92 (32)	207kg   88 (25)	298kg   87 (25)	-	-	-(B2)	-

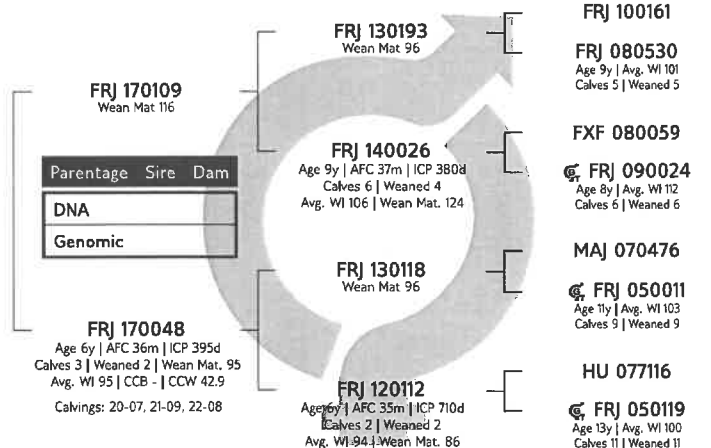

**LOGIX**  
EBV Analysis 2023-06-19

Calf and Mother				Fertility			
Birth Dir.	Birth Mat.	Wean Dir.	Wean Mat.	Scr. Circ.	Heifer Fert.	Cow Fert.	Longev.
121	103	79	106	107	119	89	104
68%	50%	66%	49%	52%	40%	25%	46%

Post-Wean Growth			Frame			Carcass		
Post Wean	ADG	FCR	Mature Weight	Height	Length	EMA	Fat	Mar
78	93	-	91	85	85	88	90	86
62%	48%	-	35%	26%	25%	6%	5%	5%

**LOT 76 (F) BEEFMASTER FRJ 210286**



**C.A. JANSEN VAN RENSBURG**



Ermelo, Mpumalanga  
0826512783  
nootitverwagbm@gmail.com

POSBUS 2574, ERMELO, 2350



Miostatien	
Q204X	Nie Getoets
NT821	Nie Getoets
F94L	Nie Getoets

VERKOPER OPMERKINGS: Inentings: RB51  
Reg vir die bul

Kuddeboek	C
Geb. dtm	2021-09-22
Oud.	1.8 jaar
Inteling	0%

**KOEIWAARDE 100**

115	Kalfgemak Waarde
94	Kalfgroei Waarde
108	Melk Waarde
95	Onderhoudswaarde
100	Vrugbaarheidswaarde

**GROEI WAARDE 108**

**KARKAS WAARDE 99**

**PRODUKSIE WAARDE 98**

Geb. Gewig	205D Gewig	365D Gewig	540D Gewig	GDT Indeks	VOV Indeks	Skrotum	LH
34kg	293kg   109 (32)	248kg   106 (25)	343kg   100 (25)	-	-	-(B2)	-

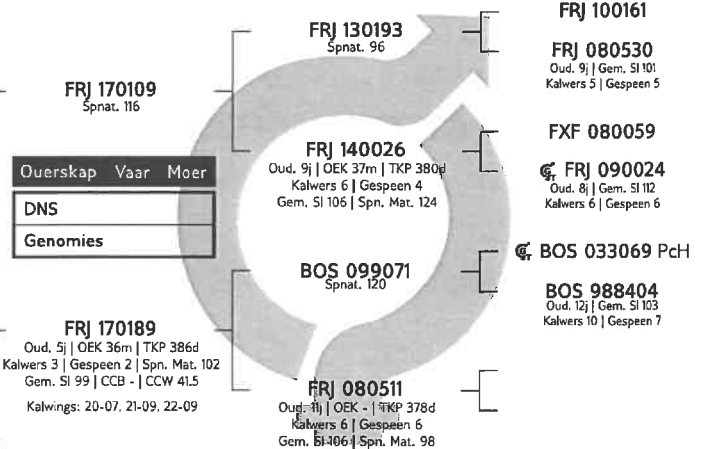

**LOGIX**  
EBV Analise 2023-06-19

Kalf en Moeder				Vrugbaarheid			
Geb. Dir.	Geb. Mat.	Spn. Dir.	Spn. Mat.	Skr. Omtr.	Vers Vrugb.	Koei Vrugb.	Lanklew.
114	95	94	108	117	94	101	104
67%	49%	65%	49%	49%	37%	24%	46%

Na-Speen Groei			Raam			Karkas		
Na-Speen	GDT	VOV	Volw. Gewig	Hoogte	Lengte	OSO	Vet	Mar
96	111	107	102	105	103	107	82	85
61%	45%	5%	34%	22%	21%	7%	6%	6%

**LOT 77 (F) BEEFMASTER FRJ 210314**



**C.A. JANSEN VAN RENSBURG**



Ermelo, Mpumalanga  
0826512783  
nootitverwagbm@gmail.com

POSBUS 2574, ERMELO, 2350



Miostatien	
Q204X	Nie Getoets
NT821	Nie Getoets
F94L	Nie Getoets

VERKOPER OPMERKINGS: Inentings: RB51  
Reg vir die bul

Kuddeboek	SP
Geb. dtm	2021-10-01
Oud.	1.8 jaar
Inteling	2%

**KOEIWAARDE 86**

126	Kalfgemak Waarde
83	Kalfgroei Waarde
105	Melk Waarde
91	Onderhoudswaarde
98	Vrugbaarheidswaarde

**GROEI WAARDE 88**

**KARKAS WAARDE 88**

**PRODUKSIE WAARDE 82**

Geb. Gewig	205D Gewig	365D Gewig	540D Gewig	GDT Indeks	VOV Indeks	Skrotum	LH
31kg	281kg   105 (32)	245kg   106 (25)	360kg   106 (25)	-	-	-(B2)	-

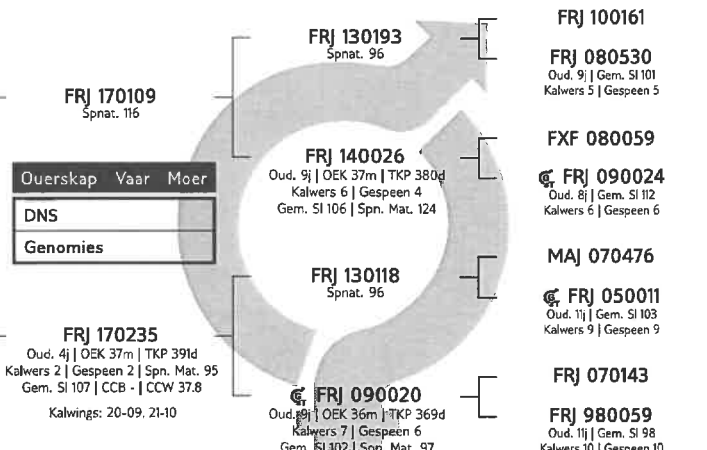

**LOGIX**  
EBV Analise 2023-06-19

Kalf en Moeder				Vrugbaarheid			
Geb. Dir.	Geb. Mat.	Spn. Dir.	Spn. Mat.	Skr. Omtr.	Vers Vrugb.	Koei Vrugb.	Lanklew.
122	100	83	105	109	101	93	101
68%	49%	58%	48%	51%	40%	24%	46%

Na-Speen Groei			Raam			Karkas		
Na-Speen	GDT	VOV	Volw. Gewig	Hoogte	Lengte	OSO	Vet	Mar
83	99	-	108	91	89	93	90	88
53%	48%	-	33%	27%	26%	6%	5%	5%

**LOT 78 (F) BEEFMASTER FRJ 210325**



**C.A. JANSEN VAN RENSBURG**



Ermelo, Mpumalanga  
0826512783  
nooitverwagbm@gmail.com

POSBUS 2574, ERMELO, 2350



Myostatin	
Q204X	Not Tested
NT821	Not Tested
F94L	Not Tested

SELLER REMARKS: Inentings: RB51  
Reg vir die bul

Herd Book	SP
Birth date	2021-10-04
Age	1.8 years
Inbreeding	1%

**COW VALUE 100**

97	Calving Ease Value
104	Calf Growth Value
90	Milk Value
89	Maintenance Value
117	Fertility Value

**GROWTH VALUE 107**

**CARCASS VALUE 106**

**PRODUCTION VALUE 98**

Birth Weight	205D Weight	365D Weight	540D Weight	ADG Index	FCR Index	Scrotum	LH
35kg	272kg   100 (32)	233kg   96 (25)	373kg   106 (25)	-	-	-(B2)	-

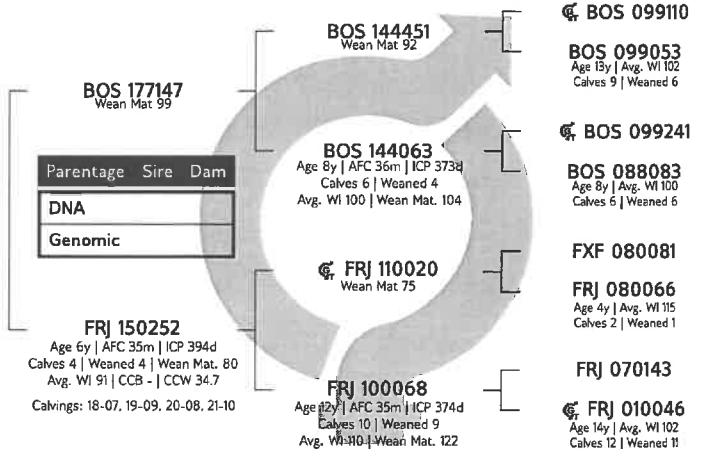

**LOGIX**  
EBV Analysis 2023-06-19

Calf and Mother				Fertility			
Birth Dir.	Birth Mat.	Wean Dir.	Wean Mat.	Scr. Circ.	Heifer Fert.	Cow Fert.	Longev.
96	107	104	90	92	116	112	112
65%	44%	55%	46%	42%	42%	27%	46%

Post-Wean Growth			Frame			Carcass		
Post Wean	ADG	FCR	Mature Weight	Height	Length	EMA	Fat	Mar
105	112	105	111	101	109	109	95	100
48%	37%	6%	34%	27%	26%	9%	8%	8%

**LOT 79 (F) BEEFMASTER FRJ 210311**



**C.A. JANSEN VAN RENSBURG**



Ermelo, Mpumalanga  
0826512783  
nooitverwagbm@gmail.com

POSBUS 2574, ERMELO, 2350



Myostatin	
Q204X	Not Tested
NT821	Not Tested
F94L	Not Tested

SELLER REMARKS: Inentings: RB51  
Reg vir die bul

Herd Book	SP
Birth date	2021-09-30
Age	1.8 years
Inbreeding	1%

**COW VALUE 88**

116	Calving Ease Value
97	Calf Growth Value
94	Milk Value
88	Maintenance Value
98	Fertility Value

**GROWTH VALUE 104**

**CARCASS VALUE 106**

**PRODUCTION VALUE 87**

Birth Weight	205D Weight	365D Weight	540D Weight	ADG Index	FCR Index	Scrotum	LH
30kg	267kg   100 (32)	232kg   98 (25)	337kg   97 (25)	-	-	-(B2)	-

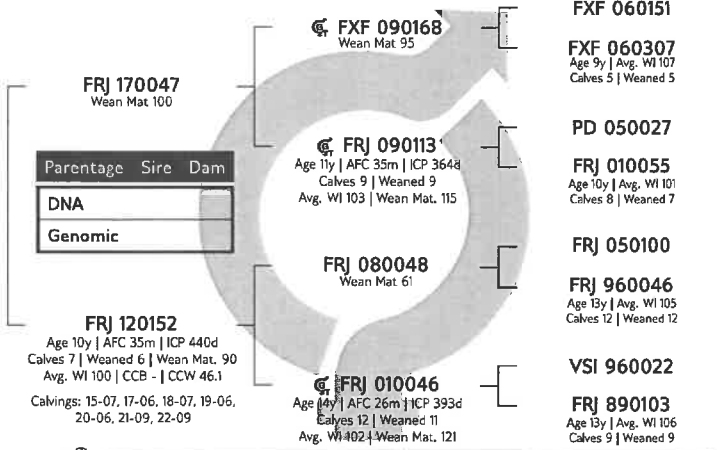

**LOGIX**  
EBV Analysis 2023-06-19

Calf and Mother				Fertility			
Birth Dir.	Birth Mat.	Wean Dir.	Wean Mat.	Scr. Circ.	Heifer Fert.	Cow Fert.	Longev.
129	84	97	94	99	103	86	105
68%	51%	58%	51%	50%	42%	28%	50%

Post-Wean Growth			Frame			Carcass		
Post Wean	ADG	FCR	Mature Weight	Height	Length	EMA	Fat	Mar
98	120	-	111	118	108	105	100	103
52%	46%	-	35%	31%	30%	6%	5%	5%

**LOT 80 (F) BEEFMASTER FRJ 210326**



Kuddeboek	B
Geb. dtm	2021-10-04
Oud.	1.8 jaar
Inteling	0%

FRJ 170047	Spnat. 100
FRJ 090113	Oud. 11j   OEK 35m   TKP 364d Kalwers 9   Gespeen 9 Gem. SI 103   Spn. Mat. 115
FRJ 110275	Oud. 11j   OEK -   TKP 374d Kalwers 9   Gespeen 8   Spn. Mat. 117 Gem. SI 104   CCB -   CCW 48.3 Kalwings: 14-06, 15-07, 16-09, 17-08, 18-07, 19-07, 20-07, 21-10, 22-09

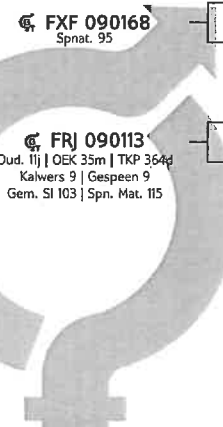

FXF 060151  
FXF 060307  
Oud. 9j | Gem. SI 107  
Kalwers 5 | Gespeen 5  
PD 050027  
FRJ 010055  
Oud. 10j | Gem. SI 101  
Kalwers 8 | Gespeen 7

**C.A. JANSEN VAN RENSBURG**

Ermelo, Mpumalanga  
0826512783  
nooitverwagbm@gmail.com  
POSBUS 2574, ERMELO, 2350

<b>KOEIWAARDE</b>	<b>101</b>
117	Kalfgemak Waarde
95	Kalfgroei Waarde
107	Melk Waarde
99	Onderhoudswaarde
97	Vrugbaarheidswaarde
<b>GROEI WAARDE</b>	<b>93</b>
<b>KARKAS WAARDE</b>	-
<b>PRODUKSIE WAARDE</b>	<b>96</b>

Kalf en Moeder				Vrugbaarheid				
Geb. Dir.	Geb. Mat.	Spn. Dir.	Spn. Mat.	Skr. Omtr.	Vers Vrugb.	Koei Vrugb.	Lanklew.	
127	76	95	107	85	96	87	108	
65%	50%	53%	50%	43%	34%	22%	46%	
Na-Speen Groei			Raam		Karkas			
Na-Speen	GDT	VOV	Volw. Gewig	Hoogte	Lengte	OSO	Vet	Mar
97	106	-	99	102	99	-	-	-
48%	39%	-	28%	18%	17%	-	-	-

**LOGIX**  
EBV Analise 2023-06-19



Miostation	
Q204X	Nie Getoets
NT821	Nie Getoets
F94L	Nie Getoets

**VERKOPER OPMERKINGS:** Inentings: RB51  
Reg vir die bul

Geb. Gewig	205D Gewig	365D Gewig	540D Gewig	GDT Indeks	VOV Indeks	Skrotum	LH
30kg	244kg   90 (32)	233kg   98 (25)	328kg   95 (25)	-	-	- (B2)	-

**LOT 81 (F) BEEFMASTER FRJ 210317**



Kuddeboek	SP
Geb. dtm	2021-10-01
Oud.	1.8 jaar
Inteling	0%

FRJ 170109	Spnat. 116
FRJ 140026	Oud. 9j   OEK 37m   TKP 380d Kalwers 6   Gespeen 4 Gem. SI 106   Spn. Mat. 124
FRJ 170212	Oud. 5j   OEK 37m   TKP 358d Kalwers 3   Gespeen 2   Spn. Mat. 119 Gem. SI 113   CCB -   CCW 41.7 Kalwings: 20-09, 21-10, 22-08

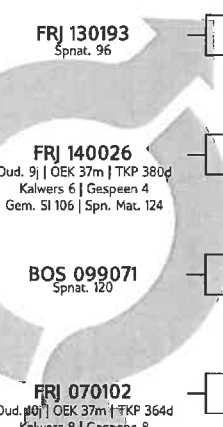

FRJ 130193  
Spnat. 96  
FRJ 100161  
FRJ 080530  
Oud. 9j | Gem. SI 101  
Kalwers 5 | Gespeen 5  
FXF 080059  
FRJ 090024  
Oud. 8j | Gem. SI 112  
Kalwers 6 | Gespeen 6  
BOS 033069 Pch  
BOS 988404  
Oud. 12j | Gem. SI 103  
Kalwers 10 | Gespeen 7  
DO 011407  
FRJ 950037  
Oud. 14j | Gem. SI 100  
Kalwers 13 | Gespeen 13

**C.A. JANSEN VAN RENSBURG**

Ermelo, Mpumalanga  
0826512783  
nooitverwagbm@gmail.com  
POSBUS 2574, ERMELO, 2350

<b>KOEIWAARDE</b>	<b>100</b>
115	Kalfgemak Waarde
89	Kalfgroei Waarde
116	Melk Waarde
99	Onderhoudswaarde
95	Vrugbaarheidswaarde
<b>GROEI WAARDE</b>	<b>109</b>
<b>KARKAS WAARDE</b>	<b>97</b>
<b>PRODUKSIE WAARDE</b>	<b>99</b>

Kalf en Moeder				Vrugbaarheid				
Geb. Dir.	Geb. Mat.	Spn. Dir.	Spn. Mat.	Skr. Omtr.	Vers Vrugb.	Koei Vrugb.	Lanklew.	
114	98	89	116	113	86	103	102	
68%	50%	58%	48%	50%	40%	27%	48%	
Na-Speen Groei			Raam		Karkas			
Na-Speen	GDT	VOV	Volw. Gewig	Hoogte	Lengte	OSO	Vet	Mar
95	112	107	99	102	99	105	83	86
52%	46%	6%	34%	26%	25%	7%	7%	6%

**LOGIX**  
EBV Analise 2023-06-19



Miostation	
Q204X	Nie Getoets
NT821	Nie Getoets
F94L	Nie Getoets

**VERKOPER OPMERKINGS:** Inentings: RB51  
Reg vir die bul

Geb. Gewig	205D Gewig	365D Gewig	540D Gewig	GDT Indeks	VOV Indeks	Skrotum	LH
30kg	268kg   100 (32)	237kg   102 (25)	326kg   96 (25)	-	-	- (B2)	-

**LOT 82 (F) BEEFMASTER FRJ 210321**



Herd Book	C
Birth date	2021-10-02
Age	1.8 years
Inbreeding	0%

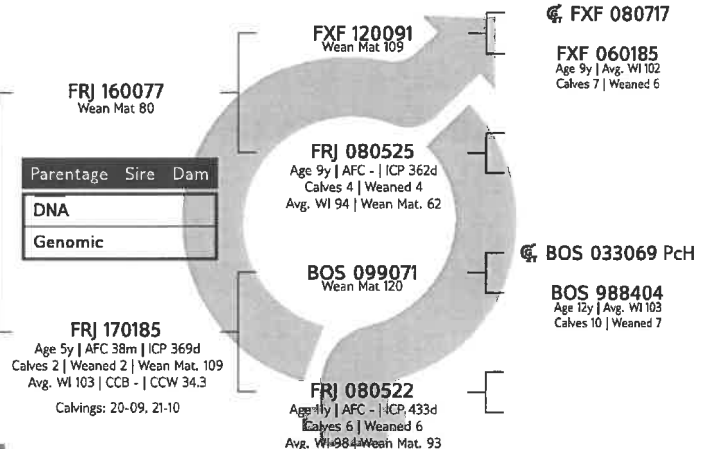

**C.A. JANSEN VAN RENSBURG**

Ermelo, Mpumalanga  
0826512783  
nootverwagbm@gmail.com  
POSBUS 2574, ERMELO, 2350

<b>COW VALUE</b>	<b>88</b>
118	Calving Ease Value
107	Calf Growth Value
93	Milk Value
93	Maintenance Value
82	Fertility Value
<b>GROWTH VALUE</b>	<b>122</b>
<b>CARCASS VALUE</b>	<b>113</b>
<b>PRODUCTION VALUE</b>	<b>91</b>

Calf and Mother					Fertility			
Birth Dir.	Birth Mat.	Wean Dir.	Wean Mat.	Scr. Circ.	Heifer Fert.	Cow Fert.	Longev.	
129	91	107	93	129	60	97	102	
67%	49%	58%	47%	51%	43%	21%	47%	
Post-Wean Growth			Frame			Carcass		
Post Wean	ADG	FCR	Mature Weight	Height	Length	EMA	Fat	Mar
110	119	107	106	119	118	123	76	85
54%	48%	5%	30%	26%	25%	6%	6%	5%



Myostatin	
Q204X	Not Tested
NT821	Not Tested
F94L	Not Tested

Birth Weight	205D Weight	365D Weight	540D Weight	ADG Index	FCR Index	Scrotum	LH
28kg	256kg   96 (32)	212kg   91 (25)	323kg   95 (25)	-	-	-(B2)	-

**SELLER REMARKS:** Inentings: RB51  
Reg vir die bul

**LOT 83 (F) BEEFMASTER FRJ 210303**



Herd Book	SP
Birth date	2021-09-28
Age	1.8 years
Inbreeding	1%

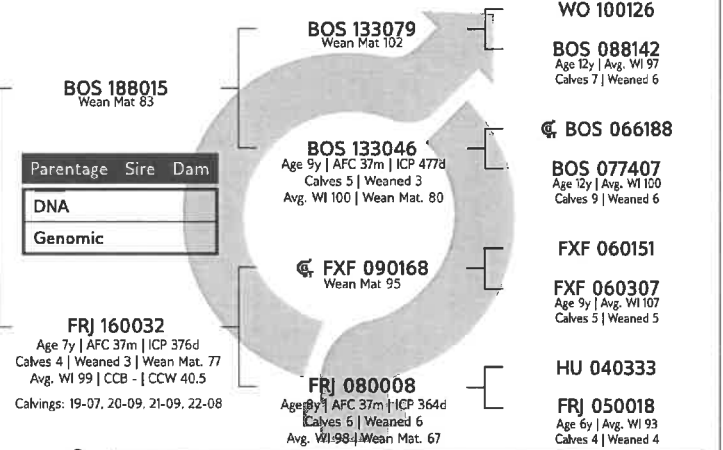

**C.A. JANSEN VAN RENSBURG**

Ermelo, Mpumalanga  
0826512783  
nootverwagbm@gmail.com  
POSBUS 2574, ERMELO, 2350

<b>COW VALUE</b>	<b>82</b>
119	Calving Ease Value
104	Calf Growth Value
78	Milk Value
94	Maintenance Value
91	Fertility Value
<b>GROWTH VALUE</b>	<b>95</b>
<b>CARCASS VALUE</b>	<b>101</b>
<b>PRODUCTION VALUE</b>	<b>80</b>

Calf and Mother					Fertility			
Birth Dir.	Birth Mat.	Wean Dir.	Wean Mat.	Scr. Circ.	Heifer Fert.	Cow Fert.	Longev.	
120	85	104	78	95	84	90	105	
66%	45%	55%	45%	47%	41%	27%	47%	
Post-Wean Growth			Frame			Carcass		
Post Wean	ADG	FCR	Mature Weight	Height	Length	EMA	Fat	Mar
103	100	97	106	89	101	98	106	111
48%	44%	6%	33%	24%	24%	11%	10%	9%



Myostatin	
Q204X	Not Tested
NT821	Not Tested
F94L	Not Tested

Birth Weight	205D Weight	365D Weight	540D Weight	ADG Index	FCR Index	Scrotum	LH
30kg	250kg   92 (32)	220kg   92 (25)	327kg   93 (25)	-	-	-(B2)	-

**SELLER REMARKS:** Inentings: RB51  
Reg vir die bul



**LOT 84 (F) BEEFMASTER FRJ 210307**



**C.A. JANSEN VAN RENSBURG**



Ermelo, Mpumalanga  
0826512783  
nooitverwagbm@gmail.com

POSBUS 2574, ERMELO, 2350



Miostatien	
Q204X	Nie Getoets
NT821	Nie Getoets
F94L	Nie Getoets

Kuddeboek	SP
Geb. dtm	2021-09-29
Oud.	1.8 jaar
Inteling	1%

KOEIWAARDE 129	
112	Kalfermak Waarde
93	Kalfergroei Waarde
106	Melk Waarde
107	Onderhoudswaarde
137	Vrugbaarheidswaarde

GROEI WAARDE 101	
KARKAS WAARDE 100	
PRODUKSIE WAARDE 122	

Geb. Gewig	205D Gewig	365D Gewig	540D Gewig	GDT Indeks	VOV Indeks	Skrotum	LH
30kg	259kg   96 (32)	232kg   98 (25)	325kg   93 (25)	-	-	-(B2)	-

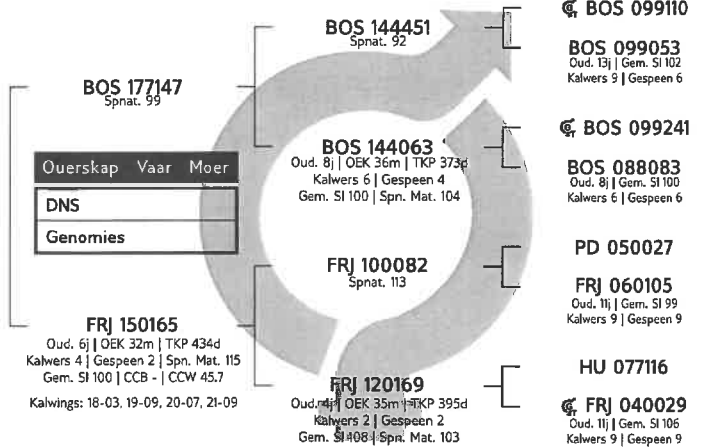

**LOGIX**  
ANALISE  
EBV Analyse 2023-06-19

Kalf en Moeder				Vrugbaarheid			
Geb. Dir.	Geb. Mat.	Spn. Dir.	Spn. Mat.	Skr. Omtr.	Vers Vrugb.	Koei Vrugb.	Lanklew.
107	118	93	106	89	148	131	109
65%	43%	53%	43%	44%	41%	27%	46%

Na-Speen Groei			Raam			Karkas		
Na-Speen	GDT	VOV	Volw. Gewig	Hoogte	Lengte	OSO	Vet	Mar
97	105	97	94	94	105	102	99	102
46%	39%	6%	29%	30%	29%	9%	8%	8%

VERKOPER OPMERKINGS: Inentings: RB51  
Reg vir die bul

LOT	Animal ID	Sex	SEC	Birth Wt (kg)	205d Wt (kg)	CCB Ratio	CCW Ratio	Length Height Ratio	Scr. Circ. (mm)	Birth Dir (kg)	Birth Mat (kg)	Wean Dir (kg)	Wean Mat (kg)	Post Wean (kg)	Mature Weight (kg)	ADG (g/d)	FCR (kg/kg)	Scr. Circ. (mm)	Height. (mm)	Length (mm)	Wean ADG	Scr. Circ.	Ave. Wean Index	Nr. Calves	Repr. Index	Actual Values		Expected Breeding Values		Indices		Dam						
																										Dier Info	Dam	Actual Values	Expected Breeding Values	Indices	Dam							
Breed Average																																						
Auction Average																																						
1	FRJ 200285	M	SP	30	252	-	46.3	-	-	0.04	0.13	8.0	-0.4	11	5	31	-12	7.4	3	10	104	107	109	102	5.0	103												
2	FRJ 200665	M	C	34	248	-	42.8	-	-	-1.54	-0.02	10.8	-8.2	20.7	7.0	107	0	2.4	7	16	101	101	90	96	3	99												
3	FRJ 200443	M	C	33	248	-	64.3	-	-	-0.81	0.24	10.5	-1.1	12.9	6.8	32	0	13.8	-2	4	106	97	113	104	9	111												
4	FRJ 200091	M	SP	35	252	-	53.3	-	-	-0.02	0.07	10.1	0.8	15.5	1.9	98	0	21.9	6	15	107	105	129	106	3	101												
5	FRJ 200048	M	SP	30	232	-	51.6	-	-	-1.59	0.26	1.1	0.8	4.7	-10.2	24	0	2.6	-7	-4	99	102	91	99	3	101												
6	FRJ 200311	M	SP	35	287	-	40	-	-	-1.39	-0.10	0.3	-2.8	3.6	-5.6	58	-20	5.5	-3	1	92	101	96	92	2	94												
7	FRJ 200166	M	SP	28	248	-	49.1	-	-	-1.18	0.25	15.6	-5.7	20.4	30.6	72	-20	11.4	8	24	114	94	108	109	4	107												
8	FRJ 200622	M	SP	36	272	-	49.8	-	-	-1.79	0.08	5.2	0.3	9.6	13.5	97	-32	-1.8	5	15	100	109	82	103	5	107												
9	FRJ 200123	M	SP	30	247	-	52.7	-	-	0.16	-0.14	16.6	-1.4	24.0	13.6	92	-14	12.3	14	25	117	119	110	105	5	106												
10	FRJ 200151	M	C	35	274	-	51.3	-	-	-0.56	-0.25	6.9	0.8	12.9	12.3	111	-27	9	8	19	99	114	103	103	2	93												
11	FRJ 200563	M	C	37	268	-	53.7	-	-	-0.98	0.32	14.4	-1.8	21.4	8.8	90	-24	19	12	19	109	114	123	102	5	108												
12	FRJ 200469	M	C	37	269	-	52	-	-	1.00	-0.43	8.6	3.7	18.0	10.1	144	-36	26.6	14	22	115	122	138	111	5	107												
13	FRJ 200082	M	C	35	276	-	49.6	-	-	0.05	0.31	19.4	-0.6	28.5	29.1	104	-18	24.5	13	30	115	112	134	106	3	100												
14	FRJ 190066	M	C	39	252	-	48.7	-	-	-0.60	-0.12	18.7	-3.1	30.8	24.1	137	-16	34.6	19	38	109	142	154	101	8	101												
15	FRJ 190248	M	SP	35	265	-	48.1	-	-	1.06	-0.09	11.8	1.4	18.7	20.1	50	-12	-8	4	16	96	-	84	97	6	108												
16	FRJ 200191	M	SP	30	261	-	46.7	-	-	0.46	-0.19	9.3	-1.4	10.7	-1.8	55	-18	14.2	6	10	103	-	113	98	7	109												
17	FRJ 200209	M	B	40	286	-	48.4	-	-	-0.61	0.45	9.9	-0.4	15.1	22.1	61	-10	15.7	8	17	105	115	116	111	4	105												
18	FRJ 200493	M	C	36	256	-	60.2	-	-	1.31	0.66	20.9	2.9	28.8	31.9	100	-17	16.1	18	34	112	129	117	105	9	115												
19	FRJ 200602	M	C	34	285	-	52.1	-	-	-0.36	0.15	13.9	2.3	23.0	13.1	95	-26	-2.3	8	18	109	108	81	104	6	107												
20	FRJ 200079	M	B	40	288	-	55	-	-	-0.10	0.38	17.3	4.7	27.1	28.6	103	-34	17.5	12	27	124	95	120	125	6	107												
21	FRJ 200233	M	C	40	284	-	48.8	-	-	-0.01	0.52	21.8	-0.8	31.9	28.7	117	0	27.9	22	38	113	121	140	106	9	116												
22	FRJ 200077	M	SP	28	244	-	53.6	-	-	-0.28	0.29	19.3	0.4	28.6	32.9	112	-29	33.7	16	30	111	102	152	109	6	97												
23	FRJ 200523	M	C	36	239	-	55.4	-	-	-2.10	-0.15	1.0	-2.9	3.9	-9.6	54	0	19.1	0	7	98	114	123	106	2	99												
24	FRJ 200550	M	B	35	264	-	67.4	-	-	-0.65	0.77	6.0	1.3	10.2	4.7	-1	0	-3.3	-3	2	101	93	79	100	5	109												
25	FRJ 200037	M	C	30	252	-	48.4	-	-	-0.23	0.45	14.3	1.7	18.7	21.8	57	0	-4	8	17	114	96	78	109	5	115												
25	FRJ 200037	M	C	30	252	-	48.4	-	-	-1.44	0.05	14.9	-2.3	23.5	32.4	97	-23	28.4	14	25	101	112	141	106	7	108												

LOT	Dier ID	Geslag	AFD	Geb. Gewig (kg)	205d Gewig (kg)	KKG Verh.	KKS Verh.	Lengte Hoogte		Skr. Omtr. (mm)	Geb. Dir (kg)	Geb. Mat (kg)	Skn Dir (kg)	Skn Mat (kg)	Skn Dir (kg)	Skn Mat (kg)	Na-Skn (kg)	Volw. Gewig (kg)	GDT (g/d)	VOV (kg/kg)	Skr. Omtr. (mm)	Hoogte (mm)	Lengte (mm)	Spn.	GDT	Skr. Omtr.	Gem. Spn. Indeks	Aant. Kalw.	Repr. Indeks			
								Verh.	Verh.																							
<b>Ras Gemiddeld</b>																																
<b>Aanbod Gemiddeld</b>																																
				33	261	-	46.3	-	-		0.04	0.13	8.0	-0.4	11	5	31	-12	7.4			3	10	104	107	109	102	5.0	103			
26	FRJ 200243	M	SP	35	255	-	47.9	-	-	-1.19	0.03	11.7	-5.3	15.1	3.8	65	-16	20.3			6	19	100	97	125	104	4	104				
27	FRJ 200454	M	B	33	237	-	66.8	-	-	-1.08	0.59	10.4	-2.3	16.5	14.2	99	0	5.2			6	11	101	112	96	101	1	-				
28	FRJ 200305	M	C	30	274	-	39.5	-	-	-1.77	-0.04	8.3	0.0	13.2	21.9	81	0	34.6			12	24	111	91	154	105	7	108				
29	FRJ 200422	M	B	32	217	-	61.6	-	-	-1.42	0.66	4.0	-2.6	5.2	-11.1	40	0	32.1			-1	1	92	108	149	92	1	-				
30	FRJ 200406	M	C	30	240	-	67	-	-	-1.07	0.41	1.3	-0.5	-3.2	-5.6	-34	0	-9.7			-10	-12	104	94	66	104	1	91				
31	FRJ 200485	M	B	34	220	-	57.1	-	-	-0.61	0.35	-2.0	0.3	0.0	0.0	-43	0	.8			0	0	92	98	87	97	2	103				
32	FRJ 200175	M	SP	38	264	-	60.9	-	-	1.00	-0.16	16.9	-2.9	21.8	18.0	33	-5	19.6			9	17	103	107	124	98	7	109				
33	FRJ 200106	M	SP	38	289	-	48.4	-	-	0.89	-0.02	20.4	-0.3	32.9	38.5	180	0	11.5			24	49	114	110	108	108	4	106				
34	FRJ 190215	M	C	40	293	-	54.1	-	-	1.88	-0.32	18.4	-2.8	22.7	26.1	84	-33	16.1			11	22	114	-	117	109	6	107				
35	FRJ 200039	M	C	40	240	-	49.8	-	-	-0.29	0.33	12.1	-1.8	19.9	17.0	101	0	29.4			14	26	91	110	143	100	6	108				
36	FRJ 200231	M	SP	30	270	-	64.9	-	-	-1.80	0.18	5.7	-5.4	5.8	5.0	45	0	-6.8			1	7	109	102	72	100	5	106				
37	FRJ 200657	M	B	32	234	-	53.7	-	-	-1.32	0.36	-0.4	-0.1	-2.2	-3.0	-22	0	-9.6			0	0	100	101	67	99	7	115				
39	FRJ 160089	V	SP	31	236	-	43.9	-	-	0.10	0.72	11.3	4.7	16.0	15.1	61	-16	11.5			1	12	96	-	108	104	10	111				
40	FRJ 150297	V	SP	35	248	-	35.8	-	-	-0.34	-0.18	10.0	-2.6	19.4	28.4	61	-11	19.1			4	11	102	-	123	99	7	98				
41	FRJ 180212	V	B	30	274	-	44.1	-	-	-0.34	-0.32	9.1	1.5	14.3	12.8	42	-13	16.2			4	11	113	-	117	101	5	104				
42	FRJ 170239	V	SP	35	253	-	41.1	-	-	0.66	-0.21	16.5	0.3	24.6	42.0	101	-28	7.3			14	23	100	-	100	99	6	108				
43	FRJ 170174	V	C	28	262	-	43.6	-	-	-0.23	-0.69	13.2	-2.3	17.6	-7.1	34	-17	8.5			-5	2	108	-	102	110	2	96				
44	FRJ 150120	V	B	29	266	-	52.5	-	-	-1.49	-0.20	6.5	-4.2	7.2	-7.4	17	-11	10.8			-6	-2	114	-	107	101	9	116				
45	FRJ 180063	V	SP	29	271	-	58.2	-	-	-1.76	1.09	9.8	0.1	13.9	3.4	30	0	11.3			1	10	112	-	108	107	5	105				
46	FRJ 180097	V	C	30	263	-	55.7	-	-	-0.14	-1.00	8.9	-2.2	9.7	2.3	45	0	15			6	12	108	-	115	103	4	102				
47	FRJ 170110	V	C	38	245	-	39.2	-	-	0.59	-0.52	11.4	-2.5	15.3	21.9	40	0	15.9			-3	1	95	-	117	97	2	72				
48	FRJ 170228	V	SP	29	274	-	45.1	-	-	-1.07	-0.43	11.4	-8.0	11.9	12.8	64	-16	12.2			5	17	113	-	109	98	7	108				
49	FRJ 170248	V	C	39	270	-	48.9	-	-	1.17	-0.58	11.8	-5.1	18.0	16.9	71	-25	21.6			5	7	106	-	128	103	3	100				
50	FRJ 170216	V	B	30	249	-	50.5	-	-	-0.75	-0.29	13.3	-7.6	17.7	1.0	38	0	-1.8			4	10	101	-	82	101	9	116				
51	FRJ 180114	V	C	30	278	-	59.6	-	-	-0.47	-0.65	9.8	-0.2	14.6	9.7	78	0	21.8			4	10	115	-	128	101	5	107				

LOT	Animal ID	Sex	SEC	Birth Wt (kg)	205d Wt (kg)	CCB Ratio	Length Height Ratio	Scr. Circ. (mm)	Birth Dir (kg)	Birth Mat (kg)	Wean Dir (kg)	Wean Mat (kg)	Post Wean (kg)	Mature Weight (kg)	ADG (g/d)	FCR (kg:kg)	Scr. Circ. (mm)	Height. (mm)	Length (mm)	Wean	ADG	Scr. Circ.	Avg. Wean Index	Nr. Calves	Dam	Indices																								
																										Repr. Index	Dam																							
<b>Breed Average</b>																									33	261	-	46.3	-	-	-	0.04	0.13	8.0	-0.4	11	5	31	-12	7.4	3	10	104	107	109	102	5.0	103		
<b>Auction Average</b>																																																		
52	FRJ180218	F	SP	35	244	-	42.7	-	1.44	-0.02	11.0	0.9	17.7	5.7	112	-38	17.2	6	12	97	-	119	100	11	111																									
53	FRJ170204	F	B	35	252	-	48	-	0.62	-0.08	14.5	1.0	20.2	11.6	73	0	3.5	11	21	100	-	92	104	9	114																									
54	FRJ160038	F	SP	36	264	-	44.5	-	0.52	-0.16	10.4	-2.3	18.3	7.2	44	0	9.8	2	2	107	-	105	107	2	100																									
55	FRJ170246	F	SP	30	245	-	42.3	-	-0.79	0.26	1.9	-4.8	0.9	-18.8	5	-6	1.3	-16	-14	99	-	88	100	8	109																									
56	FRJ180054	F	C	27	248	-	53.1	-	-1.03	-0.62	6.3	-1.3	8.1	-1.2	27	0	17.7	0	1	102	-	120	105	3	101																									
57	FRJ170033	F	SP	30	231	-	47.4	-	-1.62	0.43	-5.5	2.4	-9.5	-11.2	-41	10	2.6	-12	-14	93	-	91	105	8	100																									
58	FRJ150096	F	B	25	225	-	53.1	-	-1.80	0.60	5.5	-4.6	8.6	-4.3	-7	0	5	-7	-9	96	-	87	89	5	97																									
59	FRJ170292	F	C	30	258	-	31.3	-	-2.24	0.00	-4.6	0.1	-3.0	-31.0	-41	14	1.3	-16	-14	107	-	88	106	6	109																									
60	FRJ210282	F	SP	30	247	-	30.5	-	-2.40	0.12	3.8	-1.4	7.6	2.8	27	-14	2	-4	-3	91	-	86	101	5	104																									
61	FRJ210310	F	SP	30	308	-	34.9	-	-1.15	0.17	5.5	1.8	9.4	22.9	69	0	14.5	6	10	117	-	114	114	3	101																									
62	FRJ210300	F	SP	35	287	-	37.9	-	-0.40	0.02	4.3	2.9	8.8	14.5	70	0	27.7	4	8	106	-	140	105	3	101																									
63	FRJ210299	F	SP	34	260	-	37.4	-	-0.89	-0.15	3.5	1.6	5.3	4.9	35	0	18.4	0	4	95	-	122	93	2	93																									
64	FRJ210313	F	SP	30	266	-	29	-	-1.43	-0.14	3.0	-1.4	5.9	15.9	41	0	11.1	-0	4	99	-	107	93	3	101																									
65	FRJ210277	F	SP	35	283	-	-	-	0.86	-0.38	10.0	1.3	16.0	20.1	75	0	15.4	7	16	104	-	116	104	3	98																									
66	FRJ210276	F	SP	30	294	-	40.2	-	-0.82	0.67	0.8	1.2	1.4	5.8	18	0	11.3	-7	-6	111	-	108	101	3	97																									
67	FRJ210297	F	SP	36	258	-	41.7	-	-1.19	-0.01	3.1	0.1	3.7	-11.7	14	-4	14.4	-5	-6	93	-	114	94	3	102																									
68	FRJ210295	F	SP	35	277	-	35.5	-	-1.15	0.20	2.3	2.3	4.0	7.4	30	-14	12.9	-5	-4	102	-	111	99	3	98																									
69	FRJ210296	F	SP	35	258	-	33.9	-	-0.71	-0.03	2.9	-0.3	4.1	7.6	28	0	8.5	1	3	94	-	102	92	3	100																									
70	FRJ210275	F	SP	30	-	-	-	-	-2.22	0.48	-5.3	2.9	-7.4	-3.7	-2	0	12.2	-7	-8	-	-	109	95	3	97																									
71	FRJ210279	F	SP	30	272	-	40.8	-	-1.62	0.00	0.2	0.6	0.6	-7.8	20	0	13.7	-8	-6	102	-	113	99	3	100																									
72	FRJ210309	F	SP	35	278	-	33.6	-	-0.60	0.08	0.9	2.9	1.1	8.2	25	0	14.3	-4	-1	102	-	114	101	3	100																									
73	FRJ210293	F	SP	30	284	-	35	-	-0.82	-0.30	4.3	0.8	6.4	13.9	68	0	9.5	3	11	107	-	104	103	2	93																									
74	FRJ210288	F	SP	32	267	-	37.2	-	-1.72	0.43	0.9	1.9	3.1	-3.8	14	0	13.4	-8	-6	99	-	112	99	3	101																									
75	FRJ210287	F	SP	30	248	-	34.4	-	-1.71	0.02	-2.8	1.3	-4.9	-4.8	8	0	11	-8	-7	92	-	107	95	3	99																									
76	FRJ210286	F	C	34	293	-	39.1	-	-1.13	0.30	4.9	1.8	8.2	8.0	68	-20	15.8	3	9	109	-	117	99	3	101																									

Dier Info		Werklike Syfers										Verwagte Teelwaardes				Indekse			Moeder							
LOT	Dier ID	Geslag	AFD	Geb. Gewig (kg)	205d Gewig (kg)	KKG Verh.	KKS Verh.	Lengte Hoogte Verh.	Skr. Omtr. (mm)	Geb Dir (kg)	Geb Mat (kg)	Spn Dir (kg)	Spn Mat (kg)	Na-Spn (kg)	Volw. Gewig (kg)	GDT (g/d)	VOV (kg-kg)	Skr. Omtr. (mm)	Hoogte (mm)	Lengte (mm)	Spn.	GDT	Skr. Omtr.	Gem. Spn. Indeks	Aant. Kalw.	Repr. Indeks
		Ras Gemiddeld		33	261	-	46.3	-	-	0.04	0.13	8.0	-0.4	11	5	31	-12	7.4	3	10	104	107	109	102	5.0	103
		Aanbod Gemiddeld								-0.70	0.09	8.2	-0.7	12	9	56	-17	12.1								
77	FRJ 210314	V	SP	31	281	-	35.1	-	-	-1.81	0.13	-0.7	1.0	-0.6	13.7	27	0	12.2	-5	-4	105	-	109	107	2	95
78	FRJ 210325	V	SP	35	272	-	33.3	-	-	0.39	-0.09	10.1	-3.2	14.4	17.2	69	-18	3.5	0	15	100	-	92	91	4	102
79	FRJ 210311	V	SP	30	267	-	32.8	-	-	-2.37	0.68	6.5	-2.2	10.1	17.6	94	0	6.8	10	14	100	-	99	100	7	98
80	FRJ 210326	V	B	30	244	-	30.7	-	-	-2.16	0.94	5.6	1.5	9.0	4.3	50	0	-3	2	6	90	-	85	104	9	114
81	FRJ 210317	V	SP	30	268	-	34.8	-	-	-1.10	0.19	2.7	4.0	7.8	3.6	69	-20	14.2	1	6	100	-	113	113	3	102
82	FRJ 210321	V	C	28	256	-	32.1	-	-	-2.32	0.43	11.6	-2.4	18.7	12.0	90	-20	22.1	11	22	96	-	129	103	2	94
83	FRJ 210303	V	SP	30	250	-	36.5	-	-	-1.58	0.62	10.0	-6.4	14.0	11.6	31	-9	4.9	-6	8	92	-	95	99	4	103
84	FRJ 210307	V	SP	30	259	-	36.4	-	-	-0.50	-0.48	4.8	1.2	8.4	-1.2	48	-9	2	-3	11	96	-	89	100	4	102

**EXPLANATION OF CATALOGUE ABBREVIATIONS**
**VERDUIDELIKING VAN KATALOGUS AFKORTINGS**

Lot Number	LOT	LOT	Lot Nommer
Estimated breeding value	EBV	EBV	Beraamde teelwaarde
Parentage verification	Parentage	Ouerskap	Ouerskap verifikasie
Age in years	AGE	OUD.	Ouderdom in jaar
Age at First Calving	AFC	OEK	Ouderdom met Eerst Kalwing
Intercalving Period	ICP	TKP	Tussen-Kalf Periode
Number of calvings	Calvings	Kalwings	Aantal kalwings
Number of calves weaned	Weaned	Gespeen	Aantal kalwings
Average Wean index	Avg. WI	Gem. SI	Gemiddelde speen indeks
Animal identification number	ID	ID	Dier se identifikasie nommer
Herd Book Section	SEC	AFD	Kuddeboek Afdeling
Herd Book Section: Pending Registration	PEN	PEN	Kuddeboek Afdeling: Wag vir Registrasie
Herd Book Section: Not for Registration	NFR	NFR	Kuddeboek Afdeling: Nie vir Registrasie
Herd Book Section: Foundation Generation	FO	FO	Kuddeboek Afdeling: Fondasie Generasie
Herd Book Section: Appendix A	A	A	Kuddeboek Afdeling: Aanhangsel A
Herd Book Section: Appendix B	B	B	Kuddeboek Afdeling: Aanhangsel B
Herd Book Section: Studbook Proper, a registered animal	SP	SP	Kuddeboek Afdeling: Studbook Proper, 'n geregistreerde dier
Genomically Tested	GT	GT	Genomies Getoets
Homozygous Horned (Celtic test)	HH(c)	HH(c)	Homosigoties horings (Celtic toets)
Homozygous Polled (Celtic test)	PP(c)	PP(c)	Homosigotiets Poena (Celtic toets)
Heterozygous Polled (Celtic test)	Pp(c)	Pp(c)	Heterosigoties Poena (Celtic toets)
Phenotypically Polled	P	P	Fenotopies Poena
Birth Direct breeding value	Birth Dir.	Geb. Dir	Geboorte Direk teelwaarde
Wean Direct breeding value	Wean Dir.	Spn. Dir.	Speen Direk teelwaarde
Wean Maternal breeding value	Wean Mat.	SPn. Mat.	Speen Maternaal teelwaarde
Scrotal Circumference	Scr. Circ.	Skr. Omt.	Skrotum omtrek
Heifer Fertility	Heifer Fert.	Vers Vrugb.	Vers Vrugbaarheid
Cow Fertility	Cow Fert.	Koei Vrugb.	Koei Vrugbaarheid
Longevity	Longev.	Lankl.	Lanklewendheid
Mature Weight	Mat. Wt.	Volw. Gewig	Volwasse gewig
Average Daily Gain (g/day)	ADG	GDT	Gemiddelde Daaglikse Toename
Feed Conversion Ratio (kg:kg)	FCR	VOV	Voeromset Verhouding
Eye Muscle Area	EMA	OSO	Oogspier grootte
Backfat Thickness	Fat	Vet	Rugvet Diepte
Marbeling (intra-muscular fat)	Mar	Mar	Marmering (binne-spieerse vet)
Actual Birth weight	Birth Wt.	Geb. gewig	Werklike Geboorte gewig
205-day Dam-age corrected weight	205d Wt.	205d gewig	205-dag Moeder-ouderdom gekorrigeerde gewig
365-day weight index	365D Index	365D Indeks	365-dae gewig indeks
540-day weight index	540D Index	540D Indeks	540-dae gewig indeks
Length-Height ratio	LH	LH	Lengte-Hoogte Verhouding
Cow-Calf Birth Ratio	CCG	KKG	Koei-Kalf Geboorte Verhouding
Cow-Calf Wean Ratio	CCW	KKS	Koei-Kalf Speen Verhouding
Average Weaning Index	Avg. WI	Gem. SI	Gemiddelde speen indeks
Number of Calves	Nr. Calves	Aant. Kalw.	Aantal kalwers
Reproduction Index	Repr. Index	Repr. Indeks	Reproduksie indeks
Animal sex: M - Male, F - Female	M / F	M / V	Dier geslag: M - Manlik, V - Vroulik



**RULES OF AUCTION**  
**TERMS AND CONDITIONS**

1. This auction will be held under the control of BKB Limited (hereinafter referred to as "the Auctioneer") with business premises situate at:  
**61 Grahamstown Road, North End, Port Elizabeth, 6001**
2. The Auctioneer is hereby appointed by the Purchaser and Seller to act for and on behalf of the Purchaser and Seller as agent in accordance with Section 54 of the Value-Added Tax Act, 1991, in respect of all tax invoices, credit and/or debit notes in respect of all livestock, game and/or goods offered at the auction or any costs of transport and insurances premiums paid for on behalf of the Purchaser and Seller.
3. The rules of this auction shall comply with the provisions of Section 45 and all relevant regulations to the Consumer Protection Act 68 of 2008.
4. For greater clarity Section 45(1-4) states as follows:
  - 4.1 In this section, "auction" includes a sale in execution of or pursuant to a court order, to the extent that the order contemplates that the sale is to be conducted by an auction.
  - 4.2 When goods are put up for sale by auction, each lot is, unless there is evidence to the contrary, regarded to be the subject of a separate transaction.
  - 4.3 A sale by auction is complete when the auctioneer announces its completion by the fall of the hammer, or in any other customary manner, and until that announcement is made, a bid may be retracted.
  - 4.4 Notice must be given in advance that a lot or sale by auction is subject to:
    - 4.4.1 A reserved or upset price; or
    - 4.4.2 A right to bid by or on behalf of the owner or auctioneer, in which case the owner or auctioneer, or any one person on behalf of the owner or auctioneer, as the case may be, may bid at the auction.
5. Until the fall of the hammer as contemplated in Section 45(3) of the Act, any bid may be retracted or declined by the Auctioneer if not compliant with the regulations of the Consumer Protection Act.
6. The auction is not an absolute auction but subject to reserved prices settled by the sellers and as pointed out by the Auctioneer prior to the sale of the set asset or lot.
7. The auction shall take place at the date and time as advertised or publicised and will not be postponed or delayed to enable any member or group of the public to partake in the auction.
8. Should the Auctioneer become aware of any fault on advertising material or any other publication or amendment to these Rules of Auction, the Auctioneer will prior to the auction point out and when necessary amend such mistakes in the advertisement or publication.
9. Any person attending the auction to enter a bid, must prior to the auction register as a buyer on the bidders' roll and comply with the conditions as set out in Chapter 1 of FICA 2001. The purchaser shall sign the bidders' roll/card.
10. Any person who attends the auction to enter a bid on behalf of another person must be duly authorised thereto by means of a written letter of authority from its principal and such a person together with his principal must both register prior to the auction on the bidders' roll and provide all necessary information as required in Chapter 1 of the regulations issued in terms of FICA 2001 with regard to proof of its identity. The bidders' roll must be signed by such a person and on behalf of its principal.
11. Where the principal is a company the letters of authority shall appear on the letterhead of the company together with a certified copy of a resolution authorizing the person to bid on behalf of the company. (For purposes of this rule any reference to a company will include any reference to juristic person including partnerships, trusts or incorporated entities).
12. All purchasers have a right of inspection of all goods put up for sale and the auctioneer shall provide reasonable time and access prior to the start of the auction for such an inspection.
13. All livestock and goods are sold "voetstoots" and the purchasers do not enjoy the protection of Section 55 and 56 of the Consumer Protection Act.

14. Any information provided regarding the quality, breeding, age, date of insemination, condition, reproductive status or any information regarding health, production or mass or any other aspect of the livestock, is provided by the seller and any misrepresentation by the seller is without the cooperation or knowledge of the Auctioneer. Any right of recourse as a result of such misrepresentation shall be against the seller.
15. Any bid made does not include VAT which, where applicable, will be added to the bidding price for which a VAT invoice will be issued.
16. All sales are for cash and purchase price is payable immediately to the Auctioneer on acceptance of the bid unless otherwise arranged prior to the auction with the Auctioneer. Any payment made in cash is further subject to cash or any other handling fees. Should the Purchaser however fail to make payment within 7 days from date of delivery, BKB will be entitled to add interest calculated at the current bank prime rate plus 5% to the capital amount outstanding. The interest will be calculated monthly and capitalised.
17. Should the purchaser not pay the purchase price immediately and has failed to make arrangements for payment with the Auctioneer, then the Auctioneer can/will cancel the sale and treat the assets or lots as unsold lots which may again be presented on the auction for sale or be sold out of hand by means of liaison services, depending on the seller's mandate to the auctioneer.
18. Ownership in the lot or assets will remain that of the seller until the purchase price has been paid in full to the seller with the provision that the risk in the assets or lot passes to the purchaser at the fall of the hammer as set out in clause 24.
19. In the event that Purchaser has made necessary finance arrangements with BKB, the Purchaser hereby authorises BKB to pay the purchase price or costs of transport, insurance and any other agreed cost, minus BKB's commissions, on behalf of the Purchaser to the Seller and other service providers, in which event the said payment by BKB on behalf of the Purchaser will be deemed to be monies lent and advanced, the terms and conditions thereof being agreed with the Purchaser in a separate credit agreement or sale agreement. All payments made by BKB to the Seller on behalf of the Purchaser in terms of this clause will be made after the lapse of 5 (Five) working days from date of delivery of the asset to the Purchaser. Any payment made by BKB to the Seller prior to the lapse of the 5 (Five) working day period is made at the sole discretion of BKB and not an enforceable indulgence.
20. For as long as any amount is owing to BKB by the Purchaser, the Purchaser may not, where the assets are the subject of security of the Purchaser's credit facility with BKB, relinquish possession of the said asset, nor may he cede the asset or any of its rights and obligations in terms of this agreement to a third party or otherwise encumber, sell or dispossess the said asset or allow it to become the subject of any right of retention, hypothec, pledge or any encumbrance, whatever the cause thereof may be. BKB may be entitled to cede its rights and obligations without affecting its rights of recourse for any monies still due to it.
21. In the event of the Seller already being indebted to BKB or any of its affiliates at the time of this auction, the Seller hereby irrevocably authorises BKB to set off the purchase price due to the Seller by BKB (minus BKB's commission) against the amounts due by the Seller to BKB.
22. Where BKB, in terms of a credit agreement, lent and advanced monies to the Purchaser for payment of the purchase price of any asset or payment of any transport costs or insurance premiums, no defence of whatsoever nature which the Purchaser may raise against the Seller or the transport contractor or the insurance company may be raised against BKB and the Purchaser shall still be obligated to pay all amounts owing, together with further interest and costs thereon raised in terms of the credit agreement or sale agreement, to be BKB. The conditions of this clause do not interfere with the rights, entitlements or remedies the Purchaser may have against the Seller, transport contractor or insurance company.
23. Neither the Purchaser, nor the Seller, shall be entitled to apply set-off or to retain any monies owing arising from any claim they may have against each other or BKB with regards to any amount owing in terms hereof.
24. Each lot shall immediately after the fall of the hammer deemed to be delivered to the purchaser at which time the risk will pass to the purchaser who will at his own risk and cost remove the lots or assets from the auction terrain. Removal of any assets or lots however will not be allowed by the Auctioneer until payment of the purchase price by

the purchaser or acceptable arrangements for payment thereof have been made by the purchaser with the Auctioneer.

25. The Auctioneer will only be obliged to give reasons of the auction if such reasons are other than the voluntary sale of goods by its owners.
26. The bidders' roll and vendor roll will be available for inspection during the normal office hours at the business premises of the Auctioneer.
27. The rules of auction will only be read out at the auction if they were not available to the public at the place of business of the Auctioneer. In the event of livestock and game auctions, the rules of auction remain unchanged and are in general available at the business premises of the Auctioneer or on the website of the Auctioneer.
28. Under no circumstances will BKB be held liable for any loss or damage of any cause whatsoever albeit direct or indirect damages suffered by anyone if the livestock at the auction premises have to be placed under quarantine as a result of the presence of a livestock disease present. In such event BKB will have the right to cancel the auction as well as any already complete sales and no party will be entitled or have a right of recourse against BKB.
29. Any party requiring permits, removal certificate, documentation of identification or any other statutory prescribed document will solely be responsible for obtaining same. Any instructions to an auctioneer with regards to the loading, transporting, choice of transport contractors, insurance or choice of insurers will be executed at the sole risk of the person acquiring such services and the Auctioneer will not be held responsible for any losses whether direct or indirect which may be suffered as a result of giving effect to the instructions by the Auctioneer. The Auctioneer however does accept responsibility as contemplated in Section 35(2) of the Consumer Protection Act whilst the goods or lots are in the possession of the auctioneer. Any agreement entered into by the Auctioneer with a transport company or insurer is done so in its representative capacity of the seller or buyer. All transport costs or insurance premiums are therefore payable to the Auctioneer in cash except if acceptable alternative arrangements were made with the Auctioneer.
30. Both the seller and the buyer consent to the jurisdiction of the Magistrate's Court as contemplated in Section 45 of Act 32 of 1944 having regard to any action which the Auctioneer may institute against the buyer or seller irrespective of the cause of action. Notwithstanding the aforesaid the Auctioneer will have the sole and absolute discretion to institute action in any High Court with appropriate jurisdiction.
31. Any legal costs that BKB may have or will incur as a result of the non-compliance of the Purchaser and/or Seller in terms of its or their obligations herein, shall be recoverable by BKB, together with collection commissions from the Purchaser and/or Seller on a scale as between attorney and own client.
32. No variation, amendment, novation or addition to these terms and conditions will have the effect of BKB renouncing any of its rights in terms hereof, unless it is reduced to writing and signed by BKB.
33. No relaxation or indulgence by the Auctioneer must be interpreted as a waiver of any of the Auctioneer's rights in terms hereof. Such relaxation or indulgence must also not be interpreted as a novation hereof.
34. Should any condition be unlawful or become retrospectively unlawful, that unlawful condition shall be deemed to be amended to the extent and in the manner as is necessary to make it lawful or should such amendment be impossible, the unlawful conditions shall be deemed divisible from the remainder of the conditions and *pro non scripto*.
35. The cattle scale despite being calibrated, is not verified in terms of the Legal Metrology Act.
36. The weight as displayed for each lot is an unverified indication of average weight and may not be relied on for purposes of entering a bid.
37. All sales of livestock are sales per head of cattle and not per kilogram
38. Rules of auctions and terms and conditions in other languages can be asked for.



**The Trusted Home of Agriculture**  
**Die Betroubare Tuiste van Landbou**

**Baie dankie vir u  
ondersteuning!**