

# LILA MXE2137B

# MXE2137B

# Lot. 1

JGF ERASMUS, POSBUS 189 WARDEN 9890 TEL:27825501075

SIMBRA

Birth Date: 20/05/2021 DNA: 17139U004, SV  
Age: 38 months  
Herdbook: F2  
Horn: Disbudded

Reg. Status: REG  
Inspection Date: 19/06/2024

MALE/MANLIK

Reg. No: 172874117

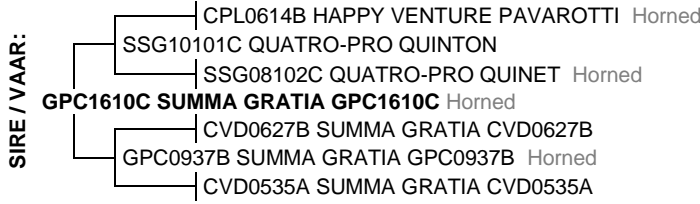

June 2024 South African  
Simbra BREEDPLAN

[office@simbra.org](mailto:office@simbra.org)

2024	BW	200	400	600	MCW	MILK	SC	DC	EMA	Rib	Rump	IMF%	RBV%	NFI	SRF	SRG	SRW
EBV	+1.1	+24	+29	+41	+52	+2	--	--	--	--	--	--	--	--	+221	+120	+246
ACC	72%	68%	59%	61%	51%	40%											
BREED	+1.2	+18	+26	+33	+35	+4	+0.8	-1.9	+0.4	-0.3	-0.4	+0.0	+0.2	-0.02	+382	+218	+224

Traits Observed: BWT 200WT

**Seller's remarks / Verkoper se kommentaar:**

Skrotum omtrek: 41cm. Bul met goei lengte, breedte en diepte, sal swaar speen kalwers teel.

R

# LILA MXE2115

# MXE2115

# Lot. 2

JGF ERASMUS, POSBUS 189 WARDEN 9890 TEL:27825501075

SIMBRA

Birth Date: 02/04/2021 DNA: 17139U003, SV  
Age: 40 months  
Herdbook: SP  
Horn: Disbudded

Reg. Status: REG  
Inspection Date: 19/06/2024

MALE/MANLIK

Reg. No: 172873929

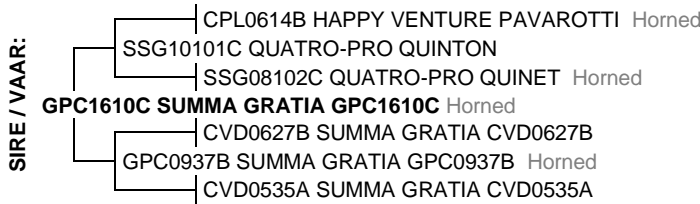

June 2024 South African  
Simbra BREEDPLAN

[office@simbra.org](mailto:office@simbra.org)

2024	BW	200	400	600	MCW	MILK	SC	DC	EMA	Rib	Rump	IMF%	RBV%	NFI	SRF	SRG	SRW
EBV	+4.4	+24	+27	+46	+62	-2	+0.4	--	--	--	--	--	--	--	-294	-91	-52
ACC	74%	70%	63%	64%	57%	44%	28%										
BREED	+1.2	+18	+26	+33	+35	+4	+0.8	-1.9	+0.4	-0.3	-0.4	+0.0	+0.2	-0.02	+382	+218	+224

Traits Observed: BWT 200WT

**Seller's remarks / Verkoper se kommentaar:**

Skrotum omtrek: 40cm. Donker rooi sterk vleisbul wat goed sal teel.

R

# BLOUBERG SE2171 (AI)

# SE2171

# Lot. 3

DRS BOERDERY, POSBUS 342 WARDEN 9890 TEL:27827719466

SIMBRA

Birth Date: 10/08/2021 DNA: 13055U022, SV  
Age: 35 months  
Herdbook: SP  
Horn: Disbudded

Reg. Status: REG  
Inspection Date: 19/06/2024

MALE/MANLIK

Reg. No: 172925422

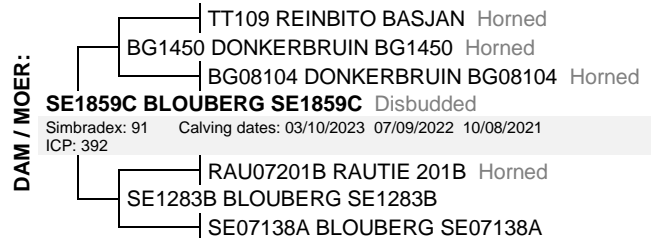
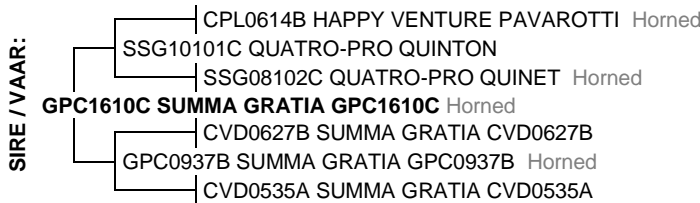

June 2024 South African  
Simbra BREEDPLAN

[office@simbra.org](mailto:office@simbra.org)

2024	BW	200	400	600	MCW	MILK	SC	DC	EMA	Rib	Rump	IMF%	RBV%	NFI	SRF	SRG	SRW
EBV	+1.8	+18	+21	+34	+40	+1	+0.2	--	--	--	--	--	--	--	+3	+66	+79
ACC	73%	70%	61%	63%	56%	42%	26%										
BREED	+1.2	+18	+26	+33	+35	+4	+0.8	-1.9	+0.4	-0.3	-0.4	+0.0	+0.2	-0.02	+382	+218	+224

Traits Observed: BWT 200WT

**Seller's remarks / Verkoper se kommentaar:**

Skrotum omtrek: 41cm. Sterk mediumraam bul. Breed tussen die oe = vleis.

R

**BLOUBERG SE2168C**

**SE2168C**

**Lot. 4**

DRS BOERDERY, POSBUS 342 WARDEN 9890 TEL:27827719466

SIMBRA

Birth Date: 10/08/2021 DNA: 13055U021, SV  
Age: 35 months  
Herdbook: F3  
Horn: Disbudded

Reg. Status: REG  
Inspection Date: 19/06/2024

MALE/MANLIK

Reg. No: 172925406



June 2024 South African  
Simbra BREEDPLAN

[office@simbra.org](mailto:office@simbra.org)

2024	BW	200	400	600	MCW	MILK	SC	DC	EMA	Rib	Rump	IMF%	RBY%	NFI	SRF	SRG	SRW
EBV	+1.1	+18	+24	+35	+46	+7	+0.8	--	--	--	--	--	--	--	+237	+182	+180
ACC	74%	71%	62%	63%	55%	49%	27%										
BREED	+1.2	+18	+26	+33	+35	+4	+0.8	-1.9	+0.4	-0.3	-0.4	+0.0	+0.2	-0.02	+382	+218	+224

Traits Observed: BWT 200WT

**S** Seller's remarks / Verkoper se kommentaar:

R

**SANLEO BEC21213A**

**BEC21213A**

**Lot. 5**

LP BECKER, POSBUS 256 WARDEN 9890 TEL:27825500687

SIMBRA

Birth Date: 09/10/2021 DNA: 16299U004, SV  
Age: 33 months  
Herdbook: F1  
Horn: Disbudded

Reg. Status: REG  
Inspection Date: 20/06/2024

MALE/MANLIK

Reg. No: 172895161

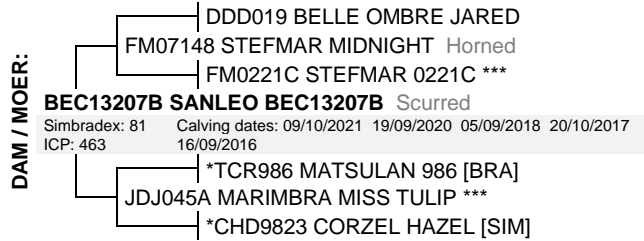

June 2024 South African  
Simbra BREEDPLAN

[office@simbra.org](mailto:office@simbra.org)

2024	BW	200	400	600	MCW	MILK	SC	DC	EMA	Rib	Rump	IMF%	RBY%	NFI	SRF	SRG	SRW
EBV	+3.1	+31	+43	+52	+58	+4	--	--	--	--	--	--	--	--	--	--	--
ACC	55%	68%	57%	57%	49%	36%											
BREED	+1.2	+18	+26	+33	+35	+4	+0.8	-1.9	+0.4	-0.3	-0.4	+0.0	+0.2	-0.02	+382	+218	+224

Traits Observed: 200WT

**S** Seller's remarks / Verkoper se kommentaar:

Teelbal omtrek: 420mm. Beproefde bul. Reeds gebruik in stoet. SNP in plek. Gladde bul met ideale raamgrootte en spierdefenisie.

R

**DALVAN AXL 20255**

**DAL20255A**

**Lot. 6**

LP BECKER, POSBUS 256 WARDEN 9890 TEL:27825500687

SIMBRA

Birth Date: 06/11/2020 DNA: 10739U009, SV  
Age: 45 months  
Herdbook: F1  
Horn: Horned

Reg. Status: REG  
Inspection Date: 11/11/2022

MALE/MANLIK

Reg. No: 172804031

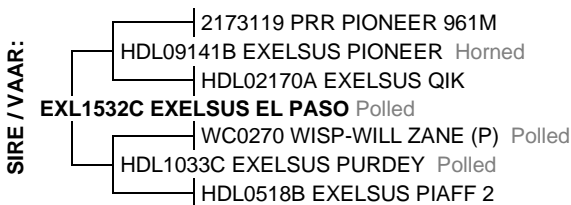

June 2024 South African  
Simbra BREEDPLAN

[office@simbra.org](mailto:office@simbra.org)

2024	BW	200	400	600	MCW	MILK	SC	DC	EMA	Rib	Rump	IMF%	RBY%	NFI	SRF	SRG	SRW
EBV	+0.3	+17	+24	+30	+44	+1	+2.4	--	--	+0.1	+0.1	--	--	--	+558	+362	+463
ACC	71%	67%	60%	61%	53%	40%	44%			27%	27%						
BREED	+1.2	+18	+26	+33	+35	+4	+0.8	-1.9	+0.4	-0.3	-0.4	+0.0	+0.2	-0.02	+382	+218	+224

Traits Observed: BWT 200WT 600WT(x2)

**S** Seller's remarks / Verkoper se kommentaar:

Teelbal omtrek: 460mm. Beproefde bul – reeds in stoet gebruik. SNP in plek. Bul met goeie haarkwaliteit, loopvermoë en been.

R

<b>LILA MXE2133</b>	<b>MXE2133</b>	<b>Lot. 7</b>
<b>JGF ERASMUS, POSBUS 189 WARDEN 9890 TEL:27825501075</b>		<b>SIMBRA</b>
<b>Birth Date:</b> 15/05/2021 <b>DNA:</b> 15540U003, SV	<b>Reg. Status:</b> REG	<b>MALE/MANLIK</b>
<b>Age:</b> 38 months	<b>Inspection Date:</b> 15/05/2023	<b>Reg. No:</b> 172874075
<b>Herdbook:</b> SP		
<b>Horn:</b> Polled		

<p><b>SIRE / VAAR:</b></p> <ul style="list-style-type: none"> <li>— CPL0614B HAPPY VENTURE PAVAROTTI Horned</li> <li>— SSG10101C QUATRO-PRO QUINTON</li> <li>— SSG08102C QUATRO-PRO QUINET Horned</li> <li>— <b>GPC1610C SUMMA GRATIA GPC1610C</b> Horned</li> <li>— CVD0627B SUMMA GRATIA CVD0627B</li> <li>— GPC0937B SUMMA GRATIA GPC0937B Horned</li> <li>— CVD0535A SUMMA GRATIA CVD0535A</li> </ul>	<p><b>DAM / MOER:</b></p> <ul style="list-style-type: none"> <li>— JDJ0324B MARIMBRA MEXICO Polled</li> <li>— BEC097B SANLEO MEXICAN BOY Scurred</li> <li>— BEC0514A SANLEO 0514A</li> <li>— <b>MXE1711C LILA MXE1711C</b> Horned</li> <li>— Simbradex: 92    Calving dates: 30/04/2023 24/04/2022 15/05/2021 22/01/2020</li> <li>— ICP: 398</li> <li>— WC0690B WISP-WILL KALIE 2 Horned</li> <li>— <b>MXE0994B LILA MXE0994B</b> Horned</li> <li>— <b>MXE0732A LILA MXE0732A</b></li> </ul>
---	--

June 2024 South African Simbra BREEDPLAN <span style="float: right;"><a href="mailto:office@simbra.org">office@simbra.org</a></span>																	
<b>2024</b>	<b>BW</b>	<b>200</b>	<b>400</b>	<b>600</b>	<b>MCW</b>	<b>MILK</b>	<b>SC</b>	<b>DC</b>	<b>EMA</b>	<b>Rib</b>	<b>Rump</b>	<b>IMF%</b>	<b>RBV%</b>	<b>NFI</b>	<b>SRF</b>	<b>SRG</b>	<b>SRW</b>
<b>EBV</b>	+1.7	+21	+22	+33	+40	+1	-0.2	--	--	--	--	--	--	--	+71	+65	+191
<b>ACC</b>	73%	70%	62%	63%	54%	43%	28%										
<b>BREED</b>	+1.2	+18	+26	+33	+35	+4	+0.8	-1.9	+0.4	-0.3	-0.4	+0.0	+0.2	-0.02	+382	+218	+224

**Traits Observed: BWT 200WT**

**S** **Seller's remarks / Verkoper se kommentaar:**  
 Skrotum omtrek: 40cm. Top poena bul wat vir homself praat. Sal 'n aanwins vir enige kudde wees.  
 Potensiele stoetbul. **R**

<b>LILA MXE2171</b>	<b>MXE2171</b>	<b>Lot. 8</b>
<b>JGF ERASMUS, POSBUS 189 WARDEN 9890 TEL:27825501075</b>		<b>SIMBRA</b>
<b>Birth Date:</b> 14/08/2021 <b>DNA:</b> 17139U009, SV	<b>Reg. Status:</b> REG	<b>MALE/MANLIK</b>
<b>Age:</b> 35 months	<b>Inspection Date:</b> 19/06/2024	<b>Reg. No:</b> 172965766
<b>Herdbook:</b> SP		
<b>Horn:</b> Disbudded		

<p><b>SIRE / VAAR:</b></p> <ul style="list-style-type: none"> <li>— BEC0996B SANLEO MAESTRO Polled</li> <li>— BEC12193B SANLEO LEGACY Polled</li> <li>— BEC0683A SANLEO 0683A</li> <li>— <b>BEC1613C SANLEO BEC1613C</b></li> <li>— TT0631 REINBITO SYLVESTER</li> <li>— BEC1284C SANLEO BEC1284C Polled</li> <li>— BEC08119B SANLEO BEC08119B Horned</li> </ul>	<p><b>DAM / MOER:</b></p> <ul style="list-style-type: none"> <li>— GK1025B GROENKOL KOLBOS Horned</li> <li>— SE1492C BLOUBERG SE1492C Horned</li> <li>— SE1153B BLOUBERG SE1153B</li> <li>— <b>MXE1738 LILA MXE1738</b> Disbudded</li> <li>— Simbradex: 113    Calving dates: 14/08/2021 17/09/2020 30/09/2019</li> <li>— ICP: 342</li> <li>— BEC097B SANLEO MEXICAN BOY Scurred</li> <li>— <b>MXE1492C LILA MXE1492C</b></li> <li>— <b>MXE1228B LILA MXE1228B</b></li> </ul>
--	---

June 2024 South African Simbra BREEDPLAN <span style="float: right;"><a href="mailto:office@simbra.org">office@simbra.org</a></span>																	
<b>2024</b>	<b>BW</b>	<b>200</b>	<b>400</b>	<b>600</b>	<b>MCW</b>	<b>MILK</b>	<b>SC</b>	<b>DC</b>	<b>EMA</b>	<b>Rib</b>	<b>Rump</b>	<b>IMF%</b>	<b>RBV%</b>	<b>NFI</b>	<b>SRF</b>	<b>SRG</b>	<b>SRW</b>
<b>EBV</b>	+1.2	+13	+19	+27	+30	+5	--	--	--	--	--	--	--	--	+220	+161	+118
<b>ACC</b>	72%	69%	59%	59%	49%	42%											
<b>BREED</b>	+1.2	+18	+26	+33	+35	+4	+0.8	-1.9	+0.4	-0.3	-0.4	+0.0	+0.2	-0.02	+382	+218	+224

**Traits Observed: BWT 200WT**

**S** **Seller's remarks / Verkoper se kommentaar:**  
 Skrotum omtrek: 44cm. Ideale moderne simbra. Medium raam bul met besonders kapasiteit.  
 Potensiele stoetbul. **R**

<b>BLOUBERG SE223</b>	<b>SE223</b>	<b>Lot. 9</b>
<b>DRS BOERDERY, POSBUS 342 WARDEN 9890 TEL:27827719466</b>		<b>SIMBRA</b>
<b>Birth Date:</b> 05/02/2022 <b>DNA:</b> 13055U008, SV	<b>Reg. Status:</b> REG	<b>MALE/MANLIK</b>
<b>Age:</b> 30 months	<b>Inspection Date:</b> 19/06/2024	<b>Reg. No:</b> 173067380
<b>Herdbook:</b> SP		
<b>Horn:</b> Disbudded		

<p><b>SIRE / VAAR:</b></p> <ul style="list-style-type: none"> <li>— SE129B BLOUBERG SE129B</li> <li>— SE14117C BLOUBERG SE14117C Horned</li> <li>— SE1168B BLOUBERG SE1168B</li> <li>— <b>MXE1745C LILA MXE1745C</b> Disbudded</li> <li>— DM03407C KAMAB THABISO</li> <li>— <b>MXE1382B LILA MXE1382B</b></li> <li>— <b>MXE0772A LILA MXE0772A</b></li> </ul>	<p><b>DAM / MOER:</b></p> <ul style="list-style-type: none"> <li>— CHD0456B CORZEL CHD0456B Polled</li> <li>— WWL1044B BRASIM GRINDER Horned</li> <li>— WWL255A BRASIM WWL255A</li> <li>— <b>SE18100C BLOUBERG SE18100C</b> Disbudded</li> <li>— Simbradex: 109    Calving dates: 05/02/2022 30/01/2021</li> <li>— ICP: 371</li> <li>— SE1112B BLOUBERG MASKA</li> <li>— <b>SE1412C BLOUBERG SE1412C</b></li> <li>— <b>SE0932B BLOUBERG SE0932B</b> Horned</li> </ul>
---	---

June 2024 South African Simbra BREEDPLAN <span style="float: right;"><a href="mailto:office@simbra.org">office@simbra.org</a></span>																	
<b>2024</b>	<b>BW</b>	<b>200</b>	<b>400</b>	<b>600</b>	<b>MCW</b>	<b>MILK</b>	<b>SC</b>	<b>DC</b>	<b>EMA</b>	<b>Rib</b>	<b>Rump</b>	<b>IMF%</b>	<b>RBV%</b>	<b>NFI</b>	<b>SRF</b>	<b>SRG</b>	<b>SRW</b>
<b>EBV</b>	+1.9	+20	+28	+39	+44	+5	--	--	--	--	--	--	--	--	+278	+189	+163
<b>ACC</b>	70%	67%	57%	58%	49%	32%											
<b>BREED</b>	+1.2	+18	+26	+33	+35	+4	+0.8	-1.9	+0.4	-0.3	-0.4	+0.0	+0.2	-0.02	+382	+218	+224

**Traits Observed: BWT 200WT**

**S** **Seller's remarks / Verkoper se kommentaar:**  
 Skrotum omtrek: 43cm. Jong bul met geweldige potensiaal, medium raam, goeie groei (21 op 200dae.) **R**

### BLOUBERG SE2151

### SE2151C

### Lot. 10

DRS BOERDERY, POSBUS 342 WARDEN 9890 TEL:27827719466

SIMBRA

Birth Date: 22/07/2021 DNA: 13055U017, SV  
Age: 36 months  
Herdbook: F3  
Horn: Disbudded

Reg. Status: REG  
Inspection Date: 19/06/2024

MALE/MANLIK

Reg. No: 172925265

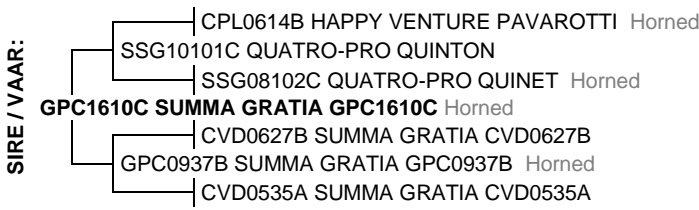

June 2024 South African  
Simbra BREEDPLAN

[office@simbra.org](mailto:office@simbra.org)

2024	BW	200	400	600	MCW	MILK	SC	DC	EMA	Rib	Rump	IMF%	RBV%	NFI	SRF	SRG	SRW
EBV	+0.5	+17	+22	+31	+39	+0	-0.1	--	--	--	--	--	--	--	+169	+97	+156
ACC	74%	71%	63%	64%	57%	46%	25%										
BREED	+1.2	+18	+26	+33	+35	+4	+0.8	-1.9	+0.4	-0.3	-0.4	+0.0	+0.2	-0.02	+382	+218	+224

Traits Observed: BWT 200WT

**Seller's remarks / Verkoper se kommentaar:**

Skrotum omtrek: 40cm. Dik vol vleis bul.

R \_\_\_\_\_

### SANLEO BEC21164A

### BEC21164A

### Lot. 11

LP BECKER, POSBUS 256 WARDEN 9890 TEL:27825500687

SIMBRA

Birth Date: 22/08/2021 DNA: 16165U002, SV  
Age: 35 months  
Herdbook: F1  
Horn: Polled

Reg. Status: REG  
Inspection Date: 20/06/2024

MALE/MANLIK

Reg. No: 172879835

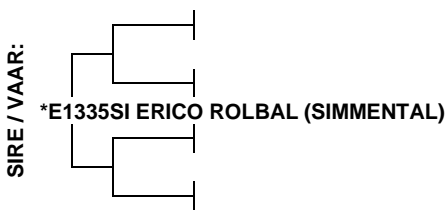

June 2024 South African  
Simbra BREEDPLAN

[office@simbra.org](mailto:office@simbra.org)

2024	BW	200	400	600	MCW	MILK	SC	DC	EMA	Rib	Rump	IMF%	RBV%	NFI	SRF	SRG	SRW
EBV	+1.3	+23	+31	+36	+26	+2	--	--	--	--	--	--	--	--	+824	+488	+599
ACC	63%	70%	61%	61%	56%	48%											
BREED	+1.2	+18	+26	+33	+35	+4	+0.8	-1.9	+0.4	-0.3	-0.4	+0.0	+0.2	-0.02	+382	+218	+224

Traits Observed: 200WT

**Seller's remarks / Verkoper se kommentaar:**

Teelbal omtrek: 400mm. Medium raam poena bul met goeie lengte, bespierung en hoef diepte.

R \_\_\_\_\_

### SANLEO BEC21160A

### BEC21160A

### Lot. 12

LP BECKER, POSBUS 256 WARDEN 9890 TEL:27825500687

SIMBRA

Birth Date: 21/08/2021 DNA: 16165U001, SV  
Age: 35 months  
Herdbook: F1  
Horn: Disbudded

Reg. Status: REG  
Inspection Date: 20/06/2024

MALE/MANLIK

Reg. No: 172879793

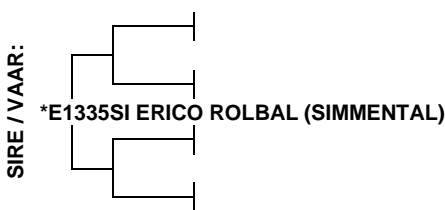

June 2024 South African  
Simbra BREEDPLAN

[office@simbra.org](mailto:office@simbra.org)

2024	BW	200	400	600	MCW	MILK	SC	DC	EMA	Rib	Rump	IMF%	RBV%	NFI	SRF	SRG	SRW
EBV	+1.6	+23	+30	+31	+17	+4	--	--	--	--	--	--	--	--	--	--	--
ACC	62%	69%	59%	59%	56%	45%											
BREED	+1.2	+18	+26	+33	+35	+4	+0.8	-1.9	+0.4	-0.3	-0.4	+0.0	+0.2	-0.02	+382	+218	+224

Traits Observed: 200WT

**Seller's remarks / Verkoper se kommentaar:**

Teelbal omtrek: 400mm. Medium raam bul met goeie lengte, spierdefenisie en loopvermoë.

R \_\_\_\_\_

## LILA MXE2170

## MXE2170

## Lot. 13

JGF ERASMUS, POSBUS 189 WARDEN 9890 TEL:27825501075

SIMBRA

Birth Date: 15/08/2021 DNA: 17139U008, SV  
Age: 35 months  
Herdbook: SP  
Horn: Disbudded

Reg. Status: REG  
Inspection Date: 19/06/2024

MALE/MANLIK

Reg. No: 172965774



June 2024 South African  
Simbra BREEDPLAN

[office@simbra.org](mailto:office@simbra.org)

2024	BW	200	400	600	MCW	MILK	SC	DC	EMA	Rib	Rump	IMF%	RBV%	NFI	SRF	SRG	SRW
EBV	+2.9	+23	+26	+36	+40	+6	--	--	--	--	--	--	--	--	+146	+92	+200
ACC	72%	69%	62%	63%	56%	41%											
BREED	+1.2	+18	+26	+33	+35	+4	+0.8	-1.9	+0.4	-0.3	-0.4	+0.0	+0.2	-0.02	+382	+218	+224

Traits Observed: BWT 200WT

**Seller's remarks / Verkoper se kommentaar:**

Skrotum omtrek: 39cm. Sterk bul wat baie vleis dra.

R

## LILA MXE2165

## MXE2165

## Lot. 14

JGF ERASMUS, POSBUS 189 WARDEN 9890 TEL:27825501075

SIMBRA

Birth Date: 08/08/2021 DNA: 17139U007, SV  
Age: 35 months  
Herdbook: SP  
Horn: Disbudded

Reg. Status: REG  
Inspection Date: 19/06/2024

MALE/MANLIK

Reg. No: 172874364



June 2024 South African  
Simbra BREEDPLAN

[office@simbra.org](mailto:office@simbra.org)

2024	BW	200	400	600	MCW	MILK	SC	DC	EMA	Rib	Rump	IMF%	RBV%	NFI	SRF	SRG	SRW
EBV	-0.6	+13	+17	+21	+19	+4	--	--	--	--	--	--	--	--	+428	+236	+341
ACC	69%	68%	61%	61%	52%	40%											
BREED	+1.2	+18	+26	+33	+35	+4	+0.8	-1.9	+0.4	-0.3	-0.4	+0.0	+0.2	-0.02	+382	+218	+224

Traits Observed: BWT 200WT

**Seller's remarks / Verkoper se kommentaar:**

Skrotum omtrek: 39cm. All rounder wat op koeie en verse gebruik kan word.

R

## BLOUBERG SE2153C

## SE2153C

## Lot. 15

DRS BOERDERY, POSBUS 342 WARDEN 9890 TEL:27827719466

SIMBRA

Birth Date: 20/07/2021 DNA: 13055U018, SV  
Age: 36 months  
Herdbook: F3  
Horn: Disbudded

Reg. Status: REG  
Inspection Date: 19/06/2024

MALE/MANLIK

Reg. No: 172925240

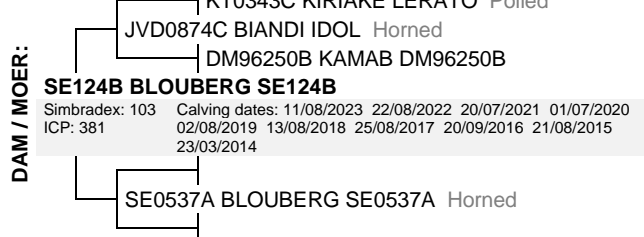
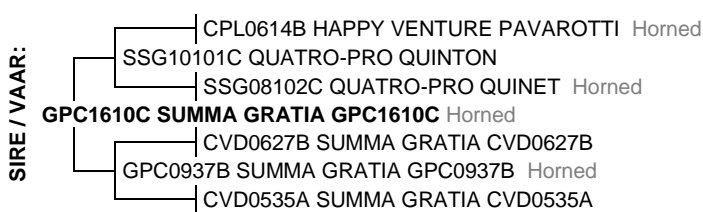

June 2024 South African  
Simbra BREEDPLAN

[office@simbra.org](mailto:office@simbra.org)

2024	BW	200	400	600	MCW	MILK	SC	DC	EMA	Rib	Rump	IMF%	RBV%	NFI	SRF	SRG	SRW
EBV	+1.7	+19	+23	+37	+48	-1	+0.2	--	--	--	--	--	--	--	-20	+46	+72
ACC	75%	71%	62%	63%	54%	47%	27%										
BREED	+1.2	+18	+26	+33	+35	+4	+0.8	-1.9	+0.4	-0.3	-0.4	+0.0	+0.2	-0.02	+382	+218	+224

Traits Observed: BWT 200WT

**Seller's remarks / Verkoper se kommentaar:**

Skrotum omtrek: 42cm. Sterk bul wat baie goed sal speenkalwers teel.

R

**BLOUBERG SE2164C**

**SE2164C**

**Lot. 16**

DRS BOERDERY, POSBUS 342 WARDEN 9890 TEL:27827719466

SIMBRA

Birth Date: 05/08/2021 DNA: 13055U020, SV  
Age: 36 months  
Herdbook: F3  
Horn: Disbudded

Reg. Status: REG  
Inspection Date: 19/06/2024

MALE/MANLIK

Reg. No: 172925372



June 2024 South African  
Simbra BREEDPLAN

[office@simbra.org](mailto:office@simbra.org)

2024	BW	200	400	600	MCW	MILK	SC	DC	EMA	Rib	Rump	IMF%	RBV%	NFI	SRF	SRG	SRW
EBV	+1.0	+8	+14	+23	+37	+1	--	--	--	--	--	--	--	--	--	--	--
ACC	74%	70%	61%	63%	56%	47%											
BREED	+1.2	+18	+26	+33	+35	+4	+0.8	-1.9	+0.4	-0.3	-0.4	+0.0	+0.2	-0.02	+382	+218	+224

Traits Observed: BWT 200WT

**Seller's remarks / Verkoper se kommentaar:**

Skrotum omtrek: 44cm. Bul met goeie pigment wat ook op verse sal werk.

R

**DALVAN GLASGOW 21533**

**DAL21533**

**Lot. 17**

LP BECKER, POSBUS 256 WARDEN 9890 TEL:27825500687

SIMBRA

Birth Date: 03/10/2021 DNA: 18125U001, SV  
Age: 34 months  
Herdbook: SP  
Horn: Polled

Reg. Status: REG  
Inspection Date: 20/06/2024

MALE/MANLIK

Reg. No: 172946915

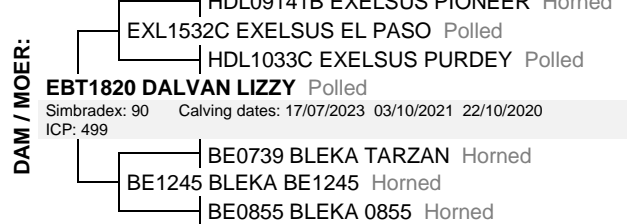
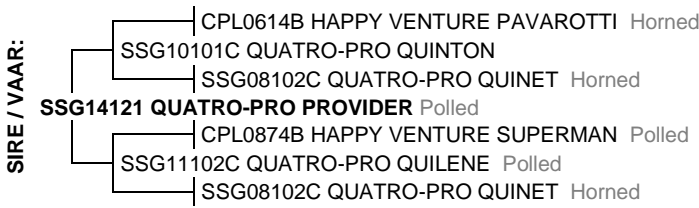

June 2024 South African  
Simbra BREEDPLAN

[office@simbra.org](mailto:office@simbra.org)

2024	BW	200	400	600	MCW	MILK	SC	DC	EMA	Rib	Rump	IMF%	RBV%	NFI	SRF	SRG	SRW
EBV	+2.4	+25	+31	+40	+55	+5	+1.4	--	--	-0.6	-0.8	-0.1	+0.1	--	+233	+71	+234
ACC	74%	64%	60%	61%	56%	46%	49%			32%	32%	26%	27%				
BREED	+1.2	+18	+26	+33	+35	+4	+0.8	-1.9	+0.4	-0.3	-0.4	+0.0	+0.2	-0.02	+382	+218	+224

Traits Observed: BWT 200WT 400WT SS

**Seller's remarks / Verkoper se kommentaar:**

Teelbal omtrek: 410mm. Beproeft poena bul – reeds in stoet gebruik. SNP in plek. Goeie kapasiteit.

R

**SANLEO BEC2227A**

**BEC2227A**

**Lot. 18**

LP BECKER, POSBUS 256 WARDEN 9890 TEL:27825500687

SIMBRA

Birth Date: 28/01/2022 DNA: 16165U010, SV  
Age: 30 months  
Herdbook: F1  
Horn: Polled

Reg. Status: REG  
Inspection Date: 20/06/2024

MALE/MANLIK

Reg. No: 172948150

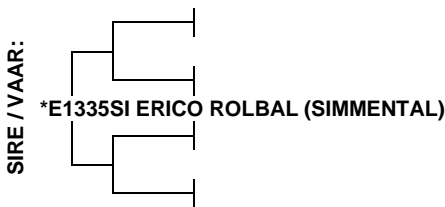

June 2024 South African  
Simbra BREEDPLAN

[office@simbra.org](mailto:office@simbra.org)

2024	BW	200	400	600	MCW	MILK	SC	DC	EMA	Rib	Rump	IMF%	RBV%	NFI	SRF	SRG	SRW
EBV	+2.0	+30	+37	+41	+30	+6	--	--	--	--	--	--	--	--	--	--	--
ACC	63%	70%	60%	61%	55%	48%											
BREED	+1.2	+18	+26	+33	+35	+4	+0.8	-1.9	+0.4	-0.3	-0.4	+0.0	+0.2	-0.02	+382	+218	+224

Traits Observed: 200WT

**Seller's remarks / Verkoper se kommentaar:**

Teelbal omtrek: 420mm. Medium raam bal met goeie lengte en breedte oor sy toplyn.

R

<b>LILA MXE2193</b>										<b>MXE2193</b>					<b>Lot. 19</b>				
<b>JGF ERASMUS, POSBUS 189 WARDEN 9890 TEL:27825501075</b>															<b>SIMBRA</b>				
Birth Date: 22/10/2021					DNA: 17139U013, SV					Reg. Status: REG					MALE/MANLIK				
Age: 33 months										Inspection Date: 19/06/2024					Reg. No: 172965972				
Herdbook: SP																			
Horn: Disbudded																			
<div style="display: flex; justify-content: space-between;"> <div style="width: 45%;"> <p><b>SIRE / VAAR:</b></p> <ul style="list-style-type: none"> <li>— CPL0614B HAPPY VENTURE PAVAROTTI Horned</li> <li>— SSG10101C QUATRO-PRO QUINTON</li> <li>— SSG08102C QUATRO-PRO QUINET Horned</li> <li>— <b>GPC1610C SUMMA GRATIA GPC1610C</b> Horned</li> <li>— CVD0627B SUMMA GRATIA CVD0627B</li> <li>— GPC0937B SUMMA GRATIA GPC0937B Horned</li> <li>— CVD0535A SUMMA GRATIA CVD0535A</li> </ul> </div> <div style="width: 45%;"> <p><b>DAM / MOER:</b></p> <ul style="list-style-type: none"> <li>— KT0343C KIRIAKE LERATO Polled</li> <li>— JVD0874C BIANDI IDOL Horned</li> <li>— DM96250B KAMAB DM96250B</li> <li>— <b>MXE1769C LILA MXE1769C</b> Disbudded</li> <li>— Simbradex: 87 Calving dates: 22/10/2021 12/10/2020</li> <li>— ICP: 375</li> <li>— WC0690B WISP-WILL KALIE 2 Horned</li> <li>— <b>MXE1012B LILA MXE1012B</b> Horned</li> <li>— MXE0764A LILA MXE0764A</li> </ul> </div> </div>																			
June 2024 South African Simbra BREEDPLAN <span style="float: right;"><a href="mailto:office@simbra.org">office@simbra.org</a></span>																			
<b>2024</b>	<b>BW</b>	<b>200</b>	<b>400</b>	<b>600</b>	<b>MCW</b>	<b>MILK</b>	<b>SC</b>	<b>DC</b>	<b>EMA</b>	<b>Rib</b>	<b>Rump</b>	<b>IMF%</b>	<b>RBV%</b>	<b>NFI</b>	<b>SRF</b>	<b>SRG</b>	<b>SRW</b>		
EBV	+2.1	+18	+20	+32	+42	-2	+0.3	--	--	--	--	--	--	--	-26	+32	+124		
ACC	72%	64%	58%	60%	53%	43%	28%												
BREED	+1.2	+18	+26	+33	+35	+4	+0.8	-1.9	+0.4	-0.3	-0.4	+0.0	+0.2	-0.02	+382	+218	+224		
<p>Traits Observed: <b>BWT 200WT</b></p> <p><b>Seller's remarks / Verkoper se kommentaar:</b></p> <p>Skrotum omtrek: 39cm.</p>																			
R																			

<b>LILA MXE2154B</b>										<b>MXE2154B</b>					<b>Lot. 20</b>				
<b>JGF ERASMUS, POSBUS 189 WARDEN 9890 TEL:27825501075</b>															<b>SIMBRA</b>				
Birth Date: 27/07/2021					DNA: 17139U006, SV					Reg. Status: REG					MALE/MANLIK				
Age: 36 months										Inspection Date: 19/06/2024					Reg. No: 172874273				
Herdbook: F2																			
Horn: Disbudded																			
<div style="display: flex; justify-content: space-between;"> <div style="width: 45%;"> <p><b>SIRE / VAAR:</b></p> <ul style="list-style-type: none"> <li>— SE129B BLOUBERG SE129B</li> <li>— SE14117C BLOUBERG SE14117C Horned</li> <li>— SE1168B BLOUBERG SE1168B</li> <li>— <b>MXE1770C LILA MXE1770C</b> Disbudded</li> <li>— WC0690B WISP-WILL KALIE 2 Horned</li> <li>— MXE0999B LILA MXE0999B</li> <li>— MXE074A LILA MXE074A</li> </ul> </div> <div style="width: 45%;"> <p><b>DAM / MOER:</b></p> <ul style="list-style-type: none"> <li>— *CBJ1310SI JOZETTE NABLO 1310</li> <li>— <b>MXE194A LILA 194</b> Disbudded</li> <li>— Simbradex: 102 Calving dates: 07/10/2022 27/07/2021</li> <li>— ICP: 437</li> <li>— DS0947 3-STAR EMBRIO Horned</li> <li>— <b>MXE1380C LILA MXE1380C</b></li> <li>— MXE096B LILA MXE096B Polled</li> </ul> </div> </div>																			
June 2024 South African Simbra BREEDPLAN <span style="float: right;"><a href="mailto:office@simbra.org">office@simbra.org</a></span>																			
<b>2024</b>	<b>BW</b>	<b>200</b>	<b>400</b>	<b>600</b>	<b>MCW</b>	<b>MILK</b>	<b>SC</b>	<b>DC</b>	<b>EMA</b>	<b>Rib</b>	<b>Rump</b>	<b>IMF%</b>	<b>RBV%</b>	<b>NFI</b>	<b>SRF</b>	<b>SRG</b>	<b>SRW</b>		
EBV	+1.6	+13	+22	+29	+26	+2	--	--	--	--	--	--	--	--	--	--	--		
ACC	71%	65%	54%	55%	41%	27%													
BREED	+1.2	+18	+26	+33	+35	+4	+0.8	-1.9	+0.4	-0.3	-0.4	+0.0	+0.2	-0.02	+382	+218	+224		
<p>Traits Observed: <b>BWT 200WT</b></p> <p><b>Seller's remarks / Verkoper se kommentaar:</b></p> <p>Skrotum omtrek: 34cm.</p>																			
R																			

<b>BLOUBERG SE2148C</b>										<b>SE2148C</b>					<b>Lot. 21</b>				
<b>DRS BOERDERY, POSBUS 342 WARDEN 9890 TEL:27827719466</b>															<b>SIMBRA</b>				
Birth Date: 19/07/2021					DNA: 13055U015, SV					Reg. Status: REG					MALE/MANLIK				
Age: 36 months										Inspection Date: 19/06/2024					Reg. No: 172925224				
Herdbook: F3																			
Horn: Disbudded																			
<div style="display: flex; justify-content: space-between;"> <div style="width: 45%;"> <p><b>SIRE / VAAR:</b></p> <ul style="list-style-type: none"> <li>— CPL0614B HAPPY VENTURE PAVAROTTI Horned</li> <li>— SSG10101C QUATRO-PRO QUINTON</li> <li>— SSG08102C QUATRO-PRO QUINET Horned</li> <li>— <b>GPC1610C SUMMA GRATIA GPC1610C</b> Horned</li> <li>— CVD0627B SUMMA GRATIA CVD0627B</li> <li>— GPC0937B SUMMA GRATIA GPC0937B Horned</li> <li>— CVD0535A SUMMA GRATIA CVD0535A</li> </ul> </div> <div style="width: 45%;"> <p><b>DAM / MOER:</b></p> <ul style="list-style-type: none"> <li>— DM02202C KAMAB 02202C</li> <li>— RAU07201B RAUTIE 201B Horned</li> <li>— RAU00012A RAUTIE RAU00012A</li> <li>— <b>SE155B BLOUBERG SE155B</b> Disbudded</li> <li>— Simbradex: 92 Calving dates: 02/06/2023 19/07/2021 19/08/2020 02/09/2019</li> <li>— ICP: 433 01/08/2018 01/07/2017</li> <li>— SE09201A BLOUBERG SE09201A</li> </ul> </div> </div>																			
June 2024 South African Simbra BREEDPLAN <span style="float: right;"><a href="mailto:office@simbra.org">office@simbra.org</a></span>																			
<b>2024</b>	<b>BW</b>	<b>200</b>	<b>400</b>	<b>600</b>	<b>MCW</b>	<b>MILK</b>	<b>SC</b>	<b>DC</b>	<b>EMA</b>	<b>Rib</b>	<b>Rump</b>	<b>IMF%</b>	<b>RBV%</b>	<b>NFI</b>	<b>SRF</b>	<b>SRG</b>	<b>SRW</b>		
EBV	+0.3	+12	+16	+26	+35	+1	-0.1	--	--	--	--	--	--	--	+49	+62	+60		
ACC	74%	71%	62%	63%	54%	45%	26%												
BREED	+1.2	+18	+26	+33	+35	+4	+0.8	-1.9	+0.4	-0.3	-0.4	+0.0	+0.2	-0.02	+382	+218	+224		
<p>Traits Observed: <b>BWT 200WT</b></p> <p><b>Seller's remarks / Verkoper se kommentaar:</b></p> <p>Skrotum omtrek: 40cm. Sterk volrooi bul.</p>																			
R																			

<b>BLOUBERG SE2140C</b>										<b>SE2140C</b>					<b>Lot. 22</b>				
<b>DRS BOERDERY, POSBUS 342 WARDEN 9890 TEL:27827719466</b>															<b>SIMBRA</b>				
Birth Date: 11/06/2021    DNA: 13055U012, SV					Reg. Status: REG					MALE/MANLIK									
Age: 37 months					Inspection Date: 19/06/2024					Reg. No: 172873333									
Herdbook: F3																			
Horn: Disbudded																			
<b>SIRE / VAAR:</b> <p>LZ15201 ROTSWAND LZ15201 LZ02110 ROTSWAND 02110 LZ07161 ROTSWAND LZ07161 Horned LZ9957 ROTSWAND LZ9957</p>					<b>DAM / MOER:</b> <p><b>SE1550B BLOUBERG SE1550B</b> Disbudded          Simbradex: 81    Calving dates: 11/08/2023 27/08/2022 11/06/2021 26/03/2020          ICP: 445    26/09/2018          SE0717A BLOUBERG SE0717A</p>														
June 2024 South African Simbra BREEDPLAN <span style="float: right;"><a href="mailto:office@simbra.org">office@simbra.org</a></span>																			
2024	BW	200	400	600	MCW	MILK	SC	DC	EMA	Rib	Rump	IMF%	RBV%	NFI	SRF	SRG	SRW		
EBV	+1.1	+13	+23	+31	+34	+5	--	--	--	--	--	--	--	--	--	--	--		
ACC	73%	63%	56%	60%	55%	43%													
BREED	+1.2	+18	+26	+33	+35	+4	+0.8	-1.9	+0.4	-0.3	-0.4	+0.0	+0.2	-0.02	+382	+218	+224		
Traits Observed: <b>BWT 200WT</b> <b>Seller's remarks / Verkoper se kommentaar:</b> Skrotum omtrek: 36cm. Goeie vel en haar met lang lyf.																			
<b>R</b> _____																			

<b>SANLEO BEC21183A</b>										<b>BEC21183A</b>					<b>Lot. 23</b>				
<b>LP BECKER, POSBUS 256 WARDEN 9890 TEL:27825500687</b>															<b>SIMBRA</b>				
Birth Date: 06/09/2021    DNA: 16165U004, SV					Reg. Status: REG					MALE/MANLIK									
Age: 35 months					Inspection Date: 20/06/2024					Reg. No: 172884033									
Herdbook: F1																			
Horn: Disbudded																			
<b>SIRE / VAAR:</b> <p>*JS17216SI SIMBERG PHALLON (SIMMENTAL)</p>					<b>DAM / MOER:</b> <p><b>BEC17169B SANLEO BEC17169B</b> Horned          Simbradex: 93    Calving dates: 04/10/2022 06/09/2021 18/07/2020          ICP: 404          *PJO0138SI TAAIBOSSPRUIT PROMAN [SIM]          JDJ0997A MARIMBRA CINDY Polled          WEH973A DORSIM CISKA **</p>														
June 2024 South African Simbra BREEDPLAN <span style="float: right;"><a href="mailto:office@simbra.org">office@simbra.org</a></span>																			
2024	BW	200	400	600	MCW	MILK	SC	DC	EMA	Rib	Rump	IMF%	RBV%	NFI	SRF	SRG	SRW		
EBV	+3.5	+30	+40	+49	+52	+5	--	--	--	--	--	--	--	--	--	--	--		
ACC	55%	69%	57%	56%	45%	34%													
BREED	+1.2	+18	+26	+33	+35	+4	+0.8	-1.9	+0.4	-0.3	-0.4	+0.0	+0.2	-0.02	+382	+218	+224		
Traits Observed: <b>200WT</b> <b>Seller's remarks / Verkoper se kommentaar:</b> Teelbal omtrek: 380mm. Medium raam bul met sterk bespierung en goeie loopvermoë.																			
<b>R</b> _____																			

<b>SANLEO BEC2215A</b>										<b>BEC2215A</b>					<b>Lot. 24</b>				
<b>LP BECKER, POSBUS 256 WARDEN 9890 TEL:27825500687</b>															<b>SIMBRA</b>				
Birth Date: 18/01/2022    DNA: 16165U008, SV					Reg. Status: REG					MALE/MANLIK									
Age: 30 months					Inspection Date: 20/06/2024					Reg. No: 172947525									
Herdbook: F1																			
Horn: Disbudded																			
<b>SIRE / VAAR:</b> <p>*E1335SI ERICO ROLBAL (SIMMENTAL)</p>					<b>DAM / MOER:</b> <p><b>BEC12173C SANLEO BEC12173C</b> Polled          Simbradex: 94    Calving dates: 07/01/2023 18/01/2022 18/01/2021 24/01/2020          ICP: 388    05/02/2019 15/01/2018 20/10/2016 07/08/2015          CHD05107C CORZEL CHD05107C Horned          BEC0941B SANLEO BEC0941B Horned          BEC04220A SANLEO BEC04220A Polled</p>														
June 2024 South African Simbra BREEDPLAN <span style="float: right;"><a href="mailto:office@simbra.org">office@simbra.org</a></span>																			
2024	BW	200	400	600	MCW	MILK	SC	DC	EMA	Rib	Rump	IMF%	RBV%	NFI	SRF	SRG	SRW		
EBV	+2.9	+27	+36	+41	+33	+4	--	--	--	--	--	--	--	--	--	--	--		
ACC	63%	70%	59%	60%	56%	46%													
BREED	+1.2	+18	+26	+33	+35	+4	+0.8	-1.9	+0.4	-0.3	-0.4	+0.0	+0.2	-0.02	+382	+218	+224		
Traits Observed: <b>200WT</b> <b>Seller's remarks / Verkoper se kommentaar:</b> Teelbal omtrek: 380mm. Hoë potensiaal bul met goeie pigment en hoefdiepte. Stoet potensiaal.																			
<b>R</b> _____																			



<b>LILA MXE2180</b>										<b>MXE2180</b>					<b>Lot. 25</b>																																																																							
JGF ERASMUS, POSBUS 189 WARDEN 9890 TEL:27825501075															SIMBRA																																																																							
Birth Date: 02/09/2021 DNA: 17139U010, SV										Reg. Status: REG					MALE/MANLIK																																																																							
Age: 35 months										Inspection Date: 19/06/2024					Reg. No: 172965873																																																																							
Herdbook: SP																																																																																						
Horn: Disbudded																																																																																						
SIRE / VAAR:	BEC0996B SANLEO MAESTRO Polled BEC12193B SANLEO LEGACY Polled BEC0683A SANLEO 0683A <b>BEC1613C SANLEO BEC1613C</b> TT0631 REINBITO SYLVESTER BEC1284C SANLEO BEC1284C Polled BEC08119B SANLEO BEC08119B Horned										DAM / MOER:	DM05454B KAMAB JALEPINO MXE104B LILA 104 MXE04174A LILA MXE04174A <b>MXE1486C LILA MXE1486C</b> Simbradex: 96 Calving dates: 10/10/2023 08/10/2022 02/09/2021 25/08/2020 ICP: 384 04/09/2019 18/09/2018 21/06/2017 WC0690B WISP-WILL KALIE 2 Horned MXE1165B LILA MXE11065B MXE0772A LILA MXE0772A																																																																										
June 2024 South African Simbra BREEDPLAN <span style="float: right;"><a href="mailto:office@simbra.org">office@simbra.org</a></span>																																																																																						
<table border="1" style="width: 100%; border-collapse: collapse; text-align: center;"> <thead> <tr> <th>2024</th> <th>BW</th> <th>200</th> <th>400</th> <th>600</th> <th>MCW</th> <th>MILK</th> <th>SC</th> <th>DC</th> <th>EMA</th> <th>Rib</th> <th>Rump</th> <th>IMF%</th> <th>RBV%</th> <th>NFI</th> <th>SRF</th> <th>SRG</th> <th>SRW</th> </tr> </thead> <tbody> <tr> <td>EBV</td> <td>-0.7</td> <td>+6</td> <td>+12</td> <td>+19</td> <td>+28</td> <td>+6</td> <td>--</td> <td>--</td> <td>--</td> <td>--</td> <td>--</td> <td>--</td> <td>--</td> <td>--</td> <td>+181</td> <td>+157</td> <td>+65</td> </tr> <tr> <td>ACC</td> <td>73%</td> <td>70%</td> <td>60%</td> <td>60%</td> <td>51%</td> <td>44%</td> <td></td> <td></td> <td></td> <td></td> <td></td> <td></td> <td></td> <td></td> <td></td> <td></td> <td></td> </tr> <tr> <td>BREED</td> <td>+1.2</td> <td>+18</td> <td>+26</td> <td>+33</td> <td>+35</td> <td>+4</td> <td>+0.8</td> <td>-1.9</td> <td>+0.4</td> <td>-0.3</td> <td>-0.4</td> <td>+0.0</td> <td>+0.2</td> <td>-0.02</td> <td>+382</td> <td>+218</td> <td>+224</td> </tr> </tbody> </table>															2024	BW	200	400	600	MCW	MILK	SC	DC	EMA	Rib	Rump	IMF%	RBV%	NFI	SRF	SRG	SRW	EBV	-0.7	+6	+12	+19	+28	+6	--	--	--	--	--	--	--	--	+181	+157	+65	ACC	73%	70%	60%	60%	51%	44%												BREED	+1.2	+18	+26	+33	+35	+4	+0.8	-1.9	+0.4	-0.3	-0.4	+0.0	+0.2	-0.02	+382	+218	+224
2024	BW	200	400	600	MCW	MILK	SC	DC	EMA	Rib	Rump	IMF%	RBV%	NFI	SRF	SRG	SRW																																																																					
EBV	-0.7	+6	+12	+19	+28	+6	--	--	--	--	--	--	--	--	+181	+157	+65																																																																					
ACC	73%	70%	60%	60%	51%	44%																																																																																
BREED	+1.2	+18	+26	+33	+35	+4	+0.8	-1.9	+0.4	-0.3	-0.4	+0.0	+0.2	-0.02	+382	+218	+224																																																																					
Traits Observed: <b>BWT 200WT</b> <b>Seller's remarks / Verkoper se kommentaar:</b> Skrotum omtrek: 40cm.																																																																																						
R																																																																																						

<b>LILA MXE219C</b>										<b>MXE219C</b>					<b>Lot. 26</b>																																																																							
JGF ERASMUS, POSBUS 189 WARDEN 9890 TEL:27825501075															SIMBRA																																																																							
Birth Date: 20/03/2021 DNA: 17139U002, SV										Reg. Status: REG					MALE/MANLIK																																																																							
Age: 40 months										Inspection Date: 19/06/2024					Reg. No: 172873879																																																																							
Herdbook: F3																																																																																						
Horn: Disbudded																																																																																						
SIRE / VAAR:	VLB08112C VLENSBURG 08112C Horned VLB11143C VLENSBURG 11143C VLB09138B VLENSBURG 09138B Horned <b>KSP142 STEINFURT KSP142</b> KSP0240C STEINFURT KSP0240C KSP0868 STEINFURT KSP0868 Horned KSP0330C STEINFURT KSP0330C										DAM / MOER:	BS005C BEE-ES BS005C Polled DS0947 3-STAR EMBRIO Horned BS06224 BEE-ES BS06224 <b>MXE16119B LILA MXE16119B</b> Simbradex: 75 Calving dates: 20/03/2021 13/09/2019 ICP: 554 MXE0853A LILA MXE0853A																																																																										
June 2024 South African Simbra BREEDPLAN <span style="float: right;"><a href="mailto:office@simbra.org">office@simbra.org</a></span>																																																																																						
<table border="1" style="width: 100%; border-collapse: collapse; text-align: center;"> <thead> <tr> <th>2024</th> <th>BW</th> <th>200</th> <th>400</th> <th>600</th> <th>MCW</th> <th>MILK</th> <th>SC</th> <th>DC</th> <th>EMA</th> <th>Rib</th> <th>Rump</th> <th>IMF%</th> <th>RBV%</th> <th>NFI</th> <th>SRF</th> <th>SRG</th> <th>SRW</th> </tr> </thead> <tbody> <tr> <td>EBV</td> <td>-0.5</td> <td>+13</td> <td>+22</td> <td>+25</td> <td>+19</td> <td>+6</td> <td>--</td> <td>--</td> <td>--</td> <td>--</td> <td>--</td> <td>--</td> <td>--</td> <td>--</td> <td>+570</td> <td>+289</td> <td>+286</td> </tr> <tr> <td>ACC</td> <td>73%</td> <td>69%</td> <td>62%</td> <td>63%</td> <td>53%</td> <td>40%</td> <td></td> <td></td> <td></td> <td></td> <td></td> <td></td> <td></td> <td></td> <td></td> <td></td> <td></td> </tr> <tr> <td>BREED</td> <td>+1.2</td> <td>+18</td> <td>+26</td> <td>+33</td> <td>+35</td> <td>+4</td> <td>+0.8</td> <td>-1.9</td> <td>+0.4</td> <td>-0.3</td> <td>-0.4</td> <td>+0.0</td> <td>+0.2</td> <td>-0.02</td> <td>+382</td> <td>+218</td> <td>+224</td> </tr> </tbody> </table>															2024	BW	200	400	600	MCW	MILK	SC	DC	EMA	Rib	Rump	IMF%	RBV%	NFI	SRF	SRG	SRW	EBV	-0.5	+13	+22	+25	+19	+6	--	--	--	--	--	--	--	--	+570	+289	+286	ACC	73%	69%	62%	63%	53%	40%												BREED	+1.2	+18	+26	+33	+35	+4	+0.8	-1.9	+0.4	-0.3	-0.4	+0.0	+0.2	-0.02	+382	+218	+224
2024	BW	200	400	600	MCW	MILK	SC	DC	EMA	Rib	Rump	IMF%	RBV%	NFI	SRF	SRG	SRW																																																																					
EBV	-0.5	+13	+22	+25	+19	+6	--	--	--	--	--	--	--	--	+570	+289	+286																																																																					
ACC	73%	69%	62%	63%	53%	40%																																																																																
BREED	+1.2	+18	+26	+33	+35	+4	+0.8	-1.9	+0.4	-0.3	-0.4	+0.0	+0.2	-0.02	+382	+218	+224																																																																					
Traits Observed: <b>BWT 200WT</b> <b>Seller's remarks / Verkoper se kommentaar:</b> Skrotum omtrek: 34cm.																																																																																						
R																																																																																						

<b>BLOUBERG SE2173 (AI)</b>										<b>SE2173</b>					<b>Lot. 27</b>																																																																							
DRS BOERDERY, POSBUS 342 WARDEN 9890 TEL:27827719466															SIMBRA																																																																							
Birth Date: 10/08/2021 DNA: 13055U001, SV										Reg. Status: REG					MALE/MANLIK																																																																							
Age: 35 months										Inspection Date: 19/06/2024					Reg. No: 172925448																																																																							
Herdbook: SP																																																																																						
Horn: Disbudded																																																																																						
SIRE / VAAR:	CPL0614B HAPPY VENTURE PAVAROTTI Horned SSG10101C QUATRO-PRO QUINTON SSG08102C QUATRO-PRO QUINET Horned <b>GPC1610C SUMMA GRATIA GPC1610C</b> Horned CVD0627B SUMMA GRATIA CVD0627B GPC0937B SUMMA GRATIA GPC0937B Horned CVD0535A SUMMA GRATIA CVD0535A										DAM / MOER:	DS0947 3-STAR EMBRIO Horned SE163B BLOUBERG KAPTEIN Horned SE0537A BLOUBERG SE0537A Horned <b>SE1850C BLOUBERG SE1850C</b> Disbudded Simbradex: 90 Calving dates: 10/10/2023 24/09/2022 10/08/2021 ICP: 396 JVD0874C BIANDI IDOL Horned SE1561B BLOUBERG SE1561B Disbudded SE06156A BLOUBERG SE06156A Horned																																																																										
June 2024 South African Simbra BREEDPLAN <span style="float: right;"><a href="mailto:office@simbra.org">office@simbra.org</a></span>																																																																																						
<table border="1" style="width: 100%; border-collapse: collapse; text-align: center;"> <thead> <tr> <th>2024</th> <th>BW</th> <th>200</th> <th>400</th> <th>600</th> <th>MCW</th> <th>MILK</th> <th>SC</th> <th>DC</th> <th>EMA</th> <th>Rib</th> <th>Rump</th> <th>IMF%</th> <th>RBV%</th> <th>NFI</th> <th>SRF</th> <th>SRG</th> <th>SRW</th> </tr> </thead> <tbody> <tr> <td>EBV</td> <td>+3.6</td> <td>+26</td> <td>+32</td> <td>+48</td> <td>+55</td> <td>+1</td> <td>+0.5</td> <td>--</td> <td>--</td> <td>--</td> <td>--</td> <td>--</td> <td>--</td> <td>--</td> <td>+17</td> <td>+60</td> <td>+72</td> </tr> <tr> <td>ACC</td> <td>73%</td> <td>70%</td> <td>62%</td> <td>63%</td> <td>55%</td> <td>43%</td> <td>26%</td> <td></td> <td></td> <td></td> <td></td> <td></td> <td></td> <td></td> <td></td> <td></td> <td></td> </tr> <tr> <td>BREED</td> <td>+1.2</td> <td>+18</td> <td>+26</td> <td>+33</td> <td>+35</td> <td>+4</td> <td>+0.8</td> <td>-1.9</td> <td>+0.4</td> <td>-0.3</td> <td>-0.4</td> <td>+0.0</td> <td>+0.2</td> <td>-0.02</td> <td>+382</td> <td>+218</td> <td>+224</td> </tr> </tbody> </table>															2024	BW	200	400	600	MCW	MILK	SC	DC	EMA	Rib	Rump	IMF%	RBV%	NFI	SRF	SRG	SRW	EBV	+3.6	+26	+32	+48	+55	+1	+0.5	--	--	--	--	--	--	--	+17	+60	+72	ACC	73%	70%	62%	63%	55%	43%	26%											BREED	+1.2	+18	+26	+33	+35	+4	+0.8	-1.9	+0.4	-0.3	-0.4	+0.0	+0.2	-0.02	+382	+218	+224
2024	BW	200	400	600	MCW	MILK	SC	DC	EMA	Rib	Rump	IMF%	RBV%	NFI	SRF	SRG	SRW																																																																					
EBV	+3.6	+26	+32	+48	+55	+1	+0.5	--	--	--	--	--	--	--	+17	+60	+72																																																																					
ACC	73%	70%	62%	63%	55%	43%	26%																																																																															
BREED	+1.2	+18	+26	+33	+35	+4	+0.8	-1.9	+0.4	-0.3	-0.4	+0.0	+0.2	-0.02	+382	+218	+224																																																																					
Traits Observed: <b>BWT 200WT</b> <b>Seller's remarks / Verkoper se kommentaar:</b> Skrotum omtrek: 43cm.																																																																																						
R																																																																																						

**BLOUBERG SE2158**

**SE2158**

**Lot. 28**

DRS BOERDERY, POSBUS 342 WARDEN 9890 TEL:27827719466

SIMBRA

Birth Date: 01/08/2021 DNA: 13055U019, SV  
Age: 36 months  
Herdbook: SP  
Horn: Disbudded

Reg. Status: REG  
Inspection Date: 19/06/2024

MALE/MANLIK

Reg. No: 172925307



June 2024 South African  
Simbra BREEDPLAN

[office@simbra.org](mailto:office@simbra.org)

2024	BW	200	400	600	MCW	MILK	SC	DC	EMA	Rib	Rump	IMF%	RBV%	NFI	SRF	SRG	SRW
EBV	+0.5	+9	+12	+19	+28	+3	--	--	--	--	--	--	--	--	+71	+97	+73
ACC	74%	71%	61%	62%	56%	46%											
BREED	+1.2	+18	+26	+33	+35	+4	+0.8	-1.9	+0.4	-0.3	-0.4	+0.0	+0.2	-0.02	+382	+218	+224

Traits Observed: BWT 200WT

**Seller's remarks / Verkoper se kommentaar:**  
Skrotum omtrek: 43cm.

R \_\_\_\_\_

**SANLEO BEC21214A**

**BEC21214A**

**Lot. 29**

LP BECKER, POSBUS 256 WARDEN 9890 TEL:27825500687

SIMBRA

Birth Date: 09/10/2021 DNA: 16165U006, SV  
Age: 33 months  
Herdbook: F1  
Horn: Polled

Reg. Status: REG  
Inspection Date: 20/06/2024

MALE/MANLIK

Reg. No: 172895153

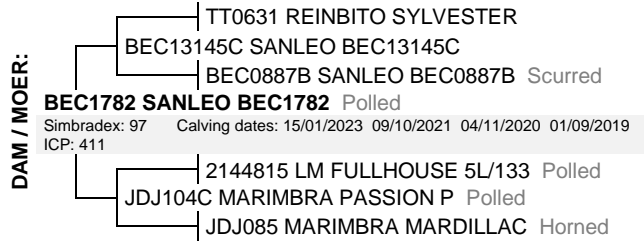
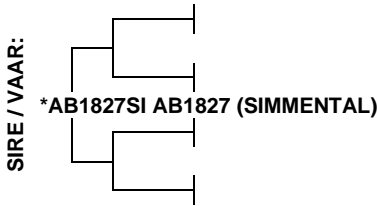

June 2024 South African  
Simbra BREEDPLAN

[office@simbra.org](mailto:office@simbra.org)

2024	BW	200	400	600	MCW	MILK	SC	DC	EMA	Rib	Rump	IMF%	RBV%	NFI	SRF	SRG	SRW
EBV	+2.8	+31	+41	+48	+49	+4	--	--	--	--	--	--	--	--	--	--	--
ACC	54%	68%	56%	55%	43%	32%											
BREED	+1.2	+18	+26	+33	+35	+4	+0.8	-1.9	+0.4	-0.3	-0.4	+0.0	+0.2	-0.02	+382	+218	+224

Traits Observed: 200WT

**Seller's remarks / Verkoper se kommentaar:**  
Teelbal omtrek: 420mm. Poena bul met besondere haar kwaliteit en manlikheid in die kop.

R \_\_\_\_\_

**SANLEO BEC21173**

**BEC21173**

**Lot. 30**

LP BECKER, POSBUS 256 WARDEN 9890 TEL:27825500687

SIMBRA

Birth Date: 25/08/2021 DNA: 16165U003, SV  
Age: 35 months  
Herdbook: SP  
Horn: Polled

Reg. Status: REG  
Inspection Date: 20/06/2024

MALE/MANLIK

Reg. No: 172879900



June 2024 South African  
Simbra BREEDPLAN

[office@simbra.org](mailto:office@simbra.org)

2024	BW	200	400	600	MCW	MILK	SC	DC	EMA	Rib	Rump	IMF%	RBV%	NFI	SRF	SRG	SRW
EBV	+0.7	+13	+18	+18	+12	+2	--	--	--	--	--	--	--	--	--	--	--
ACC	60%	68%	59%	58%	47%	43%											
BREED	+1.2	+18	+26	+33	+35	+4	+0.8	-1.9	+0.4	-0.3	-0.4	+0.0	+0.2	-0.02	+382	+218	+224

Traits Observed: 200WT

**Seller's remarks / Verkoper se kommentaar:**  
Teelbal omtrek: 410mm. Mediumraam bul met goeie manlikheid, bespierung en beenplasing.

R \_\_\_\_\_

**SANLEO BEC2241A**

**BEC2241A**

**Lot. 31**

**LP BECKER, POSBUS 256 WARDEN 9890 TEL:27825500687**

**SIMBRA**

**Birth Date:** 21/02/2022    **DNA:** 16165U012, PV  
**Age:** 29 months  
**Herdbook:** F1  
**Horn:** Disbudded

**Reg. Status:** REG  
**Inspection Date:** 20/06/2024

**MALE/MANLIK**

**Reg. No:** 172948291

**SIRE / VAAR:**



**DAM / MOER:**

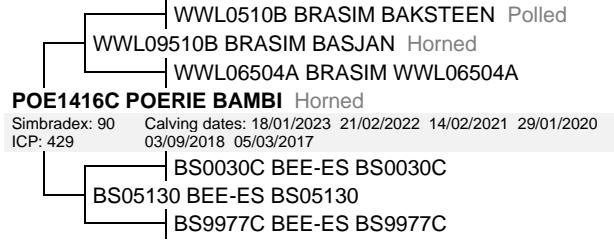

June 2024 South African  
Simbra BREEDPLAN

[office@simbra.org](mailto:office@simbra.org)

2024	BW	200	400	600	MCW	MILK	SC	DC	EMA	Rib	Rump	IMF%	RBV%	NFI	SRF	SRG	SRW
EBV	+3.1	+32	+43	+49	+44	+3	+2.2	--	--	-0.4	-0.6	--	--	--	+922	+518	+692
ACC	52%	66%	55%	55%	46%	38%	26%			26%	26%						
BREED	+1.2	+18	+26	+33	+35	+4	+0.8	-1.9	+0.4	-0.3	-0.4	+0.0	+0.2	-0.02	+382	+218	+224

Traits Observed: 200WT

**Seller's remarks / Verkoper se kommentaar:**

Teelbal omtrek: 400mm. Baie goeie bul met besondere bespierung, breedte en beweging.

**R** \_\_\_\_\_