

**BLOUBERG 196** **SE196C** **Lot. 1**

DRS BOERDERY, POSBUS 342 WARDEN 9890 TEL:27827719466 **SIMBRA**

Birth Date: 2019/02/14 DNA: 3373U029, SV Reg. Status: REG MALE/MANLIK  
Age: 41 months Inspection Date: 2022/06/07  
Herdbook: F3 Reg. No: 172642431  
Horn: Disbudded

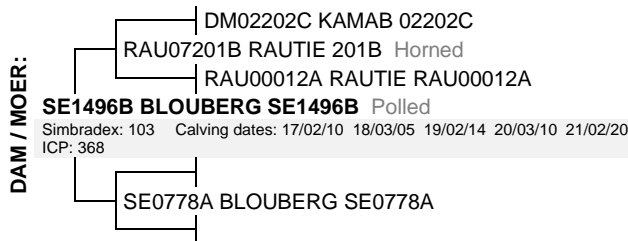
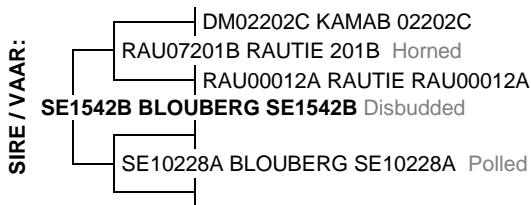

June 2022 South African Simbra BREEDPLAN

Simbra SA - [www.simbra.org](http://www.simbra.org) / [admin@simbra.org](mailto:admin@simbra.org) / 051 786 0721

| 2022  | BW   | 200 | 400 | 600 | MCW | MILK | SC   | DC   | EMA  | Rib  | Rump | IMF% | RBV% | SFL  | NG  | SW   |
|-------|------|-----|-----|-----|-----|------|------|------|------|------|------|------|------|------|-----|------|
| EBV   | +0.5 | +12 | +21 | +33 | +34 | +2   | --   | --   | --   | --   | --   | --   | --   | +142 | +83 | +76  |
| ACC   | 69%  | 58% | 53% | 55% | 50% | 42%  |      |      |      |      |      |      |      |      |     |      |
| BREED | +1.3 | +17 | +25 | +32 | +35 | +4   | +0.7 | -1.1 | +0.2 | -0.3 | -0.5 | +0.0 | +0.2 | +180 | +75 | +125 |

Traits Observed: **BWT 200WT 400WT**

**S** Seller's remarks / Verkoper se kommentaar:

Medium klipharde bul met baie sterk rug en agterkwart. Sal baie goed doen op verse. Skrotum van 35cm.

R

**LILA 1939** **MXE1939C** **Lot. 2**

JGF ERASMUS, POSBUS 189 WARDEN 9890 TEL:27825501075 **SIMBRA**

Birth Date: 2019/08/18 DNA: 3373U019, SV Reg. Status: REG MALE/MANLIK  
Age: 35 months Inspection Date: 2022/06/07  
Herdbook: F3 Reg. No: 172651358  
Horn: Disbudded

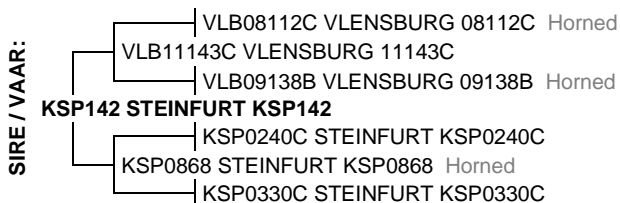

June 2022 South African Simbra BREEDPLAN

Simbra SA - [www.simbra.org](http://www.simbra.org) / [admin@simbra.org](mailto:admin@simbra.org) / 051 786 0721

| 2022  | BW   | 200 | 400 | 600 | MCW | MILK | SC   | DC   | EMA  | Rib  | Rump | IMF% | RBV% | SFL  | NG  | SW   |
|-------|------|-----|-----|-----|-----|------|------|------|------|------|------|------|------|------|-----|------|
| EBV   | -2.1 | +9  | +15 | +18 | +19 | +6   | --   | --   | --   | --   | --   | --   | --   | +173 | +54 | +116 |
| ACC   | 72%  | 61% | 55% | 59% | 50% | 32%  |      |      |      |      |      |      |      |      |     |      |
| BREED | +1.3 | +17 | +25 | +32 | +35 | +4   | +0.7 | -1.1 | +0.2 | -0.3 | -0.5 | +0.0 | +0.2 | +180 | +75 | +125 |

Traits Observed: **BWT 200WT**

**S** Seller's remarks / Verkoper se kommentaar:

Sterk goeie "all rounder" bul vir verse en koeie. Skrotum 35cm.

R

**BLOUBERG 1998** **SE1998C** **Lot. 3**

DRS BOERDERY, POSBUS 342 WARDEN 9890 TEL:27827719466 **SIMBRA**

Birth Date: 2019/08/12 DNA: 7791U009, SV Reg. Status: REG MALE/MANLIK  
Age: 35 months Inspection Date: 2022/06/07  
Herdbook: F3 Reg. No: 172638843  
Horn: Disbudded

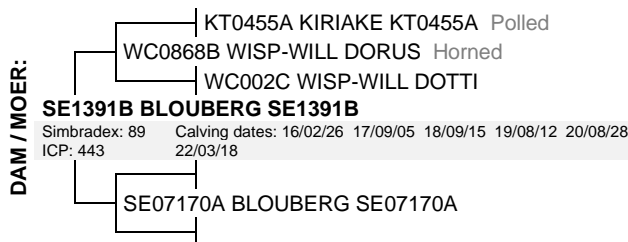

June 2022 South African Simbra BREEDPLAN

Simbra SA - [www.simbra.org](http://www.simbra.org) / [admin@simbra.org](mailto:admin@simbra.org) / 051 786 0721

| 2022  | BW   | 200 | 400 | 600 | MCW | MILK | SC   | DC   | EMA  | Rib  | Rump | IMF% | RBV% | SFL  | NG  | SW   |
|-------|------|-----|-----|-----|-----|------|------|------|------|------|------|------|------|------|-----|------|
| EBV   | +0.7 | +6  | +18 | +20 | +9  | +5   | --   | --   | --   | --   | --   | --   | --   | +137 | +68 | +59  |
| ACC   | 74%  | 70% | 60% | 63% | 53% | 38%  |      |      |      |      |      |      |      |      |     |      |
| BREED | +1.3 | +17 | +25 | +32 | +35 | +4   | +0.7 | -1.1 | +0.2 | -0.3 | -0.5 | +0.0 | +0.2 | +180 | +75 | +125 |

Traits Observed: **BWT 200WT**

**S** Seller's remarks / Verkoper se kommentaar:

Besondere bul wat baie vleis dra en goeie vel en haar het. Sterk bul. Skrotum 44cm.

R

# BLOUBERG 1988

SE1988C

Lot. 4

DRS BOERDERY, POSBUS 342 WARDEN 9890 TEL:27827719466

SIMBRA

Birth Date: 2019/08/09 DNA: 7791U002, SV  
 Age: 35 months  
 Herdbook: F3  
 Horn: Disbudded

Reg. Status: REG  
 Inspection Date: 2022/06/07

MALE/MANLIK  
 Reg. No: 172638744

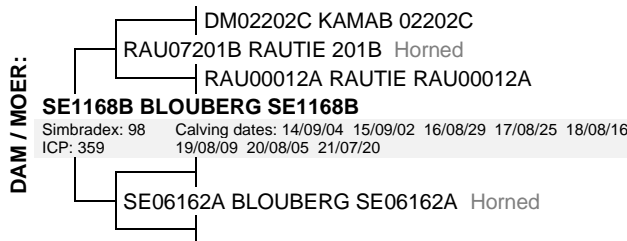
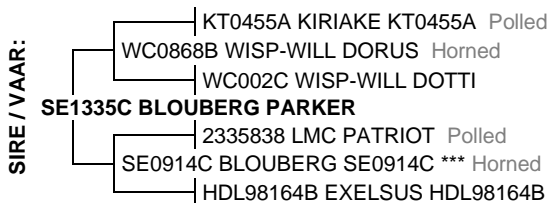

June 2022 South African Simbra BREEDPLAN

Simbra SA - [www.simbra.org](http://www.simbra.org) / [admin@simbra.org](mailto:admin@simbra.org) / 051 786 0721

| 2022  | BW   | 200 | 400 | 600 | MCW | MILK | SC   | DC   | EMA  | Rib  | Rump | IMF% | RBV% | SFL  | NG   | SW   |
|-------|------|-----|-----|-----|-----|------|------|------|------|------|------|------|------|------|------|------|
| EBV   | +2.1 | +21 | +37 | +50 | +45 | +6   | --   | --   | --   | --   | --   | --   | --   | +237 | +130 | +140 |
| ACC   | 75%  | 72% | 62% | 65% | 57% | 48%  |      |      |      |      |      |      |      |      |      |      |
| BREED | +1.3 | +17 | +25 | +32 | +35 | +4   | +0.7 | -1.1 | +0.2 | -0.3 | -0.5 | +0.0 | +0.2 | +180 | +75  | +125 |

Traits Observed: BWT 200WT

**Seller's remarks / Verkoper se kommentaar:**

Sterk bul met goeie pigment en 'n 200 dae syfer van 20. Skrotum 40cm.

R \_\_\_\_\_

# SANLEO BEC18148 (P)

BEC18148

Lot. 5

LP BECKER, POSBUS 256 WARDEN 9890 TEL:27825500687

SIMBRA

Birth Date: 2018/10/01 DNA: 1070U010, SV  
 Age: 46 months  
 Herdbook: SP  
 Horn: Polled

Reg. Status: REG  
 Inspection Date: 2021/04/16

MALE/MANLIK  
 Reg. No: 172540536

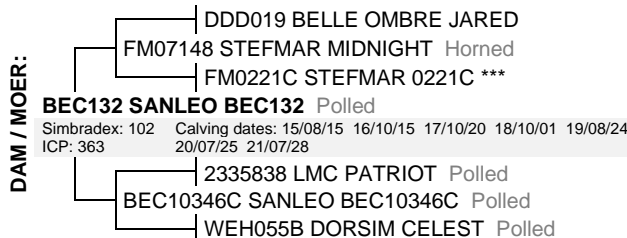
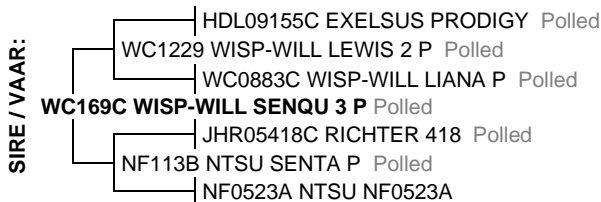

June 2022 South African Simbra BREEDPLAN

Simbra SA - [www.simbra.org](http://www.simbra.org) / [admin@simbra.org](mailto:admin@simbra.org) / 051 786 0721

| 2022  | BW   | 200 | 400 | 600 | MCW | MILK | SC   | DC   | EMA  | Rib  | Rump | IMF% | RBV% | SFL  | NG  | SW   |
|-------|------|-----|-----|-----|-----|------|------|------|------|------|------|------|------|------|-----|------|
| EBV   | +0.8 | +17 | +33 | +34 | +43 | +3   | +1.8 | --   | -0.6 | -0.2 | -0.3 | -0.1 | -0.1 | +219 | +65 | +105 |
| ACC   | 77%  | 83% | 72% | 71% | 56% | 41%  | 44%  |      | 28%  | 35%  | 35%  | 25%  | 29%  |      |     |      |
| BREED | +1.3 | +17 | +25 | +32 | +35 | +4   | +0.7 | -1.1 | +0.2 | -0.3 | -0.5 | +0.0 | +0.2 | +180 | +75 | +125 |

Traits Observed: BWT 200WT

**Seller's remarks / Verkoper se kommentaar:**

R \_\_\_\_\_

# SANLEO BEC1972 (SC)

BEC1972

Lot. 6

LP BECKER, POSBUS 256 WARDEN 9890 TEL:27825500687

SIMBRA

Birth Date: 2019/07/24 DNA: 6877U001, SV  
 Age: 36 months  
 Herdbook: SP  
 Horn: Scurred

Reg. Status: REG  
 Inspection Date: 2022/06/08

MALE/MANLIK  
 Reg. No: 172649618



June 2022 South African Simbra BREEDPLAN

Simbra SA - [www.simbra.org](http://www.simbra.org) / [admin@simbra.org](mailto:admin@simbra.org) / 051 786 0721

| 2022  | BW   | 200 | 400 | 600 | MCW | MILK | SC   | DC   | EMA  | Rib  | Rump | IMF% | RBV% | SFL  | NG  | SW   |
|-------|------|-----|-----|-----|-----|------|------|------|------|------|------|------|------|------|-----|------|
| EBV   | +1.8 | +18 | +22 | +29 | +24 | +9   | --   | --   | --   | --   | --   | --   | --   | +162 | +73 | +154 |
| ACC   | 72%  | 70% | 59% | 59% | 46% | 38%  |      |      |      |      |      |      |      |      |     |      |
| BREED | +1.3 | +17 | +25 | +32 | +35 | +4   | +0.7 | -1.1 | +0.2 | -0.3 | -0.5 | +0.0 | +0.2 | +180 | +75 | +125 |

Traits Observed: BWT 200WT

**Seller's remarks / Verkoper se kommentaar:**

R \_\_\_\_\_

# WAROJA MS1991

# MS1991B

# Lot. 7

M STEENKAMP, POSBUS 146 WARDEN 9890 TEL:27722464982

SIMBRA

Birth Date: 2019/07/22 DNA: 9633U001, SV  
 Age: 36 months  
 Herdbook: F2  
 Horn: Polled

Reg. Status: REG  
 Inspection Date: 2022/06/08

MALE/MANLIK  
 Reg. No: 172813776

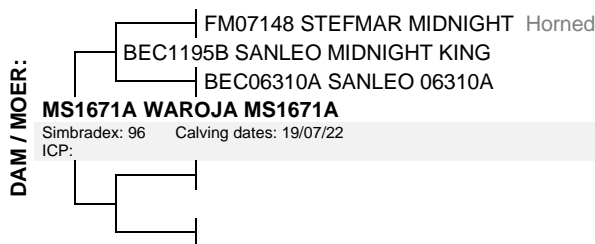
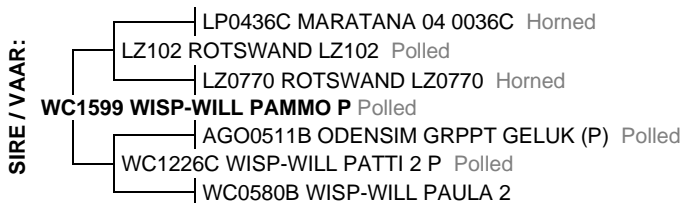

June 2022 South African Simbra BREEDPLAN

Simbra SA - [www.simbra.org](http://www.simbra.org) / [admin@simbra.org](mailto:admin@simbra.org) / 051 786 0721

| 2022  | BW   | 200 | 400 | 600 | MCW | MILK | SC   | DC   | EMA  | Rib  | Rump | IMF% | RBY% | SFL  | NG  | SW   |
|-------|------|-----|-----|-----|-----|------|------|------|------|------|------|------|------|------|-----|------|
| EBV   | +3.4 | +25 | +30 | +40 | +43 | +5   | +2.4 | --   | +0.3 | +0.0 | +0.0 | -0.1 | +0.1 | +169 | +85 | +157 |
| ACC   | 57%  | 63% | 55% | 54% | 44% | 34%  | 40%  |      | 26%  | 31%  | 25%  | 27%  |      |      |     |      |
| BREED | +1.3 | +17 | +25 | +32 | +35 | +4   | +0.7 | -1.1 | +0.2 | -0.3 | -0.5 | +0.0 | +0.2 | +180 | +75 | +125 |

Traits Observed: **BWT 200WT(x2) 400WT 600WT SS**

**Seller's remarks / Verkoper se kommentaar:**

Sterk poena bul. Goeie-gebalenseerde bul. Goeie breedte en het baie goed gespeen.

R \_\_\_\_\_

# LILA 1958

# MXE1958A

# Lot. 8

JGF ERASMUS, POSBUS 189 WARDEN 9890 TEL:27825501075

SIMBRA

Birth Date: 2019/09/04 DNA: 3373U025, SV  
 Age: 34 months  
 Herdbook: F1  
 Horn: Disbudded

Reg. Status: REG  
 Inspection Date: 2022/06/07

MALE/MANLIK  
 Reg. No: 172651531

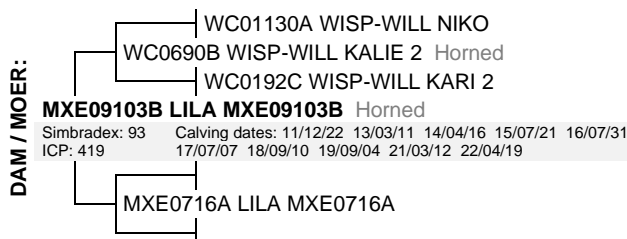
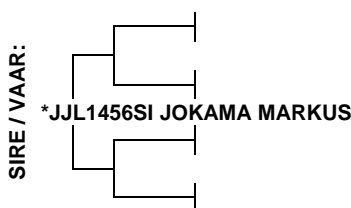

June 2022 South African Simbra BREEDPLAN

Simbra SA - [www.simbra.org](http://www.simbra.org) / [admin@simbra.org](mailto:admin@simbra.org) / 051 786 0721

| 2022  | BW   | 200 | 400 | 600 | MCW | MILK | SC   | DC   | EMA  | Rib  | Rump | IMF% | RBY% | SFL  | NG  | SW   |
|-------|------|-----|-----|-----|-----|------|------|------|------|------|------|------|------|------|-----|------|
| EBV   | +1.4 | +15 | +21 | +28 | +30 | +4   | --   | --   | --   | --   | --   | --   | --   | +240 | +77 | +160 |
| ACC   | 72%  | 55% | 47% | 51% | 44% | 34%  |      |      |      |      |      |      |      |      |     |      |
| BREED | +1.3 | +17 | +25 | +32 | +35 | +4   | +0.7 | -1.1 | +0.2 | -0.3 | -0.5 | +0.0 | +0.2 | +180 | +75 | +125 |

Traits Observed: **BWT 200WT**

**Seller's remarks / Verkoper se kommentaar:**

Sterk manlike dik vleis bul met baie kapasiteit. Skrotum van 40cm. Baie vrugbare moeder.

R \_\_\_\_\_

# LILA 1952

# MXE1952C

# Lot. 9

JGF ERASMUS, POSBUS 189 WARDEN 9890 TEL:27825501075

SIMBRA

Birth Date: 2019/08/30 DNA: 3373U023, SV  
 Age: 35 months  
 Herdbook: F3  
 Horn: Disbudded

Reg. Status: REG  
 Inspection Date: 2022/06/07

MALE/MANLIK  
 Reg. No: 172651473

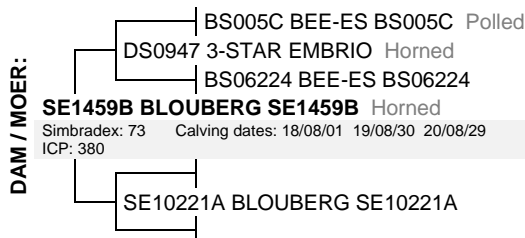
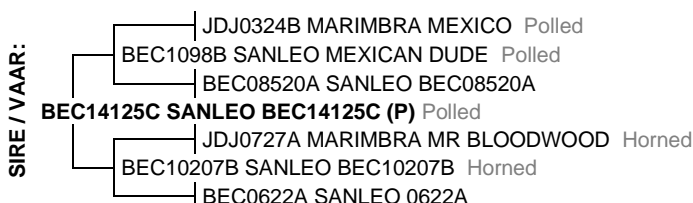

June 2022 South African Simbra BREEDPLAN

Simbra SA - [www.simbra.org](http://www.simbra.org) / [admin@simbra.org](mailto:admin@simbra.org) / 051 786 0721

| 2022  | BW   | 200 | 400 | 600 | MCW | MILK | SC   | DC   | EMA  | Rib  | Rump | IMF% | RBY% | SFL  | NG  | SW   |
|-------|------|-----|-----|-----|-----|------|------|------|------|------|------|------|------|------|-----|------|
| EBV   | +2.6 | +14 | +18 | +29 | +31 | +3   | --   | --   | --   | --   | --   | --   | --   | +109 | +62 | +85  |
| ACC   | 72%  | 59% | 54% | 56% | 45% | 30%  |      |      |      |      |      |      |      |      |     |      |
| BREED | +1.3 | +17 | +25 | +32 | +35 | +4   | +0.7 | -1.1 | +0.2 | -0.3 | -0.5 | +0.0 | +0.2 | +180 | +75 | +125 |

Traits Observed: **BWT 200WT**

**Seller's remarks / Verkoper se kommentaar:**

Besondere bul, baie lank en 'n goeie toplyn, met goeie diepte en breedte. TOP Bul, skrotum 40cm.

R \_\_\_\_\_

**BLOUBERG 1965** **SE1965C** **Lot. 10**

DRS BOERDERY, POSBUS 342 WARDEN 9890 TEL:27827719466 **SIMBRA**

Birth Date: 2019/07/31 DNA: 7791U005, SV Reg. Status: REG MALE/MANLIK  
 Age: 36 months Inspection Date: 2022/06/07  
 Herdbook: F3 Reg. No: 172638512  
 Horn: Disbudded

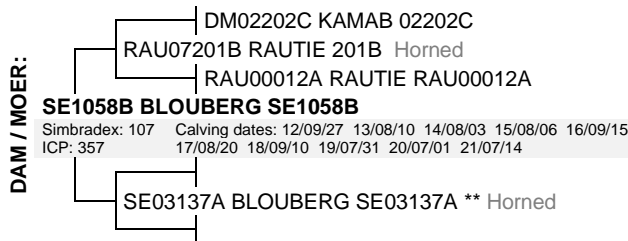

June 2022 South African Simbra BREEDPLAN Simbra SA - [www.simbra.org](http://www.simbra.org) / [admin@simbra.org](mailto:admin@simbra.org) / 051 786 0721

| 2022  | BW   | 200 | 400 | 600 | MCW | MILK | SC   | DC   | EMA  | Rib  | Rump | IMF% | RBY% | SFL  | NG  | SW   |
|-------|------|-----|-----|-----|-----|------|------|------|------|------|------|------|------|------|-----|------|
| EBV   | +0.6 | +16 | +24 | +30 | +26 | +6   | --   | --   | --   | --   | --   | --   | --   | +160 | +77 | +123 |
| ACC   | 74%  | 71% | 61% | 63% | 54% | 41%  |      |      |      |      |      |      |      |      |     |      |
| BREED | +1.3 | +17 | +25 | +32 | +35 | +4   | +0.7 | -1.1 | +0.2 | -0.3 | -0.5 | +0.0 | +0.2 | +180 | +75 | +125 |

Traits Observed: **BWT 200WT**  
**S** **Seller's remarks / Verkoper se kommentaar:**  
 Top bul wat vir homself praat. Medium raam en vol vleis, aanwins in enige kudde. Skrotum 40cm. **R**

**BLOUBERG 1966** **SE1966C** **Lot. 11**

DRS BOERDERY, POSBUS 342 WARDEN 9890 TEL:27827719466 **SIMBRA**

Birth Date: 2019/07/31 DNA: 7791U004, SV Reg. Status: REG MALE/MANLIK  
 Age: 36 months Inspection Date: 2022/06/07  
 Herdbook: F3 Reg. No: 172638520  
 Horn: Disbudded

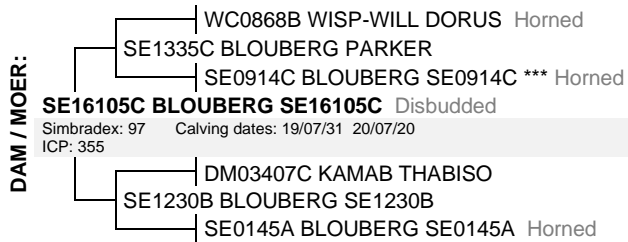
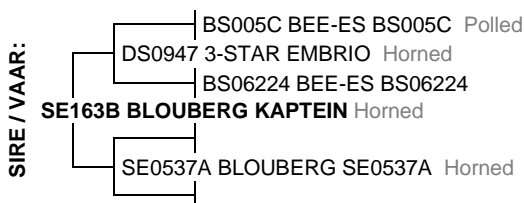

June 2022 South African Simbra BREEDPLAN Simbra SA - [www.simbra.org](http://www.simbra.org) / [admin@simbra.org](mailto:admin@simbra.org) / 051 786 0721

| 2022  | BW   | 200 | 400 | 600 | MCW | MILK | SC   | DC   | EMA  | Rib  | Rump | IMF% | RBY% | SFL  | NG   | SW   |
|-------|------|-----|-----|-----|-----|------|------|------|------|------|------|------|------|------|------|------|
| EBV   | +0.8 | +17 | +28 | +39 | +38 | +7   | --   | --   | --   | --   | --   | --   | --   | +216 | +101 | +139 |
| ACC   | 73%  | 69% | 59% | 62% | 53% | 39%  |      |      |      |      |      |      |      |      |      |      |
| BREED | +1.3 | +17 | +25 | +32 | +35 | +4   | +0.7 | -1.1 | +0.2 | -0.3 | -0.5 | +0.0 | +0.2 | +180 | +75  | +125 |

Traits Observed: **BWT 200WT**  
**S** **Seller's remarks / Verkoper se kommentaar:**  
 Ideale moderne Simbra. Medium raam, vroeër ryp en met baie diepte en breedte. Potensiële Stoetbul. Skrotum 42cm. **R**

**SANLEO BEC1974 (SC)** **BEC1974** **Lot. 12**

LP BECKER, POSBUS 256 WARDEN 9890 TEL:27825500687 **SIMBRA**

Birth Date: 2019/07/24 DNA: 6877U002, SV Reg. Status: REG MALE/MANLIK  
 Age: 36 months Inspection Date: 2022/06/08  
 Herdbook: SP Reg. No: 172649600  
 Horn: Scurred



June 2022 South African Simbra BREEDPLAN Simbra SA - [www.simbra.org](http://www.simbra.org) / [admin@simbra.org](mailto:admin@simbra.org) / 051 786 0721

| 2022  | BW   | 200 | 400 | 600 | MCW | MILK | SC   | DC   | EMA  | Rib  | Rump | IMF% | RBY% | SFL  | NG  | SW   |
|-------|------|-----|-----|-----|-----|------|------|------|------|------|------|------|------|------|-----|------|
| EBV   | +1.5 | +15 | +23 | +30 | +28 | +5   | +0.5 | --   | --   | --   | --   | --   | --   | +164 | +74 | +114 |
| ACC   | 72%  | 70% | 61% | 59% | 47% | 43%  | 34%  |      |      |      |      |      |      |      |     |      |
| BREED | +1.3 | +17 | +25 | +32 | +35 | +4   | +0.7 | -1.1 | +0.2 | -0.3 | -0.5 | +0.0 | +0.2 | +180 | +75 | +125 |

Traits Observed: **BWT 200WT**  
**S** **Seller's remarks / Verkoper se kommentaar:**  
**R**

# SANLEO BEC2055 (SC)

## BEC2055

### Lot. 13

LP BECKER, POSBUS 256 WARDEN 9890 TEL:27825500687

SIMBRA

Birth Date: 2020/02/25 DNA: 6877U020, SV

Reg. Status: REG

MALE/MANLIK

Age: 29 months

Inspection Date: 2022/06/08

Herdbook: SP

Reg. No: 172714719

Horn: Scurred

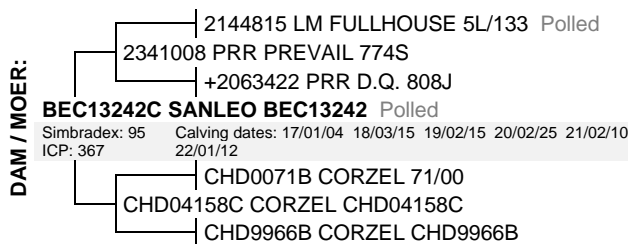

June 2022 South African Simbra BREEDPLAN

Simbra SA - www.simbra.org / admin@simbra.org / 051 786 0721

| 2022  | BW   | 200 | 400 | 600 | MCW | MILK | SC   | DC   | EMA  | Rib  | Rump | IMF% | RBY% | SFL  | NG   | SW   |
|-------|------|-----|-----|-----|-----|------|------|------|------|------|------|------|------|------|------|------|
| EBV   | +2.7 | +34 | +46 | +55 | +55 | +7   | +1.4 | --   | --   | --   | --   | --   | --   | +331 | +131 | +256 |
| ACC   | 69%  | 68% | 59% | 59% | 50% | 42%  | 26%  |      |      |      |      |      |      |      |      |      |
| BREED | +1.3 | +17 | +25 | +32 | +35 | +4   | +0.7 | -1.1 | +0.2 | -0.3 | -0.5 | +0.0 | +0.2 | +180 | +75  | +125 |

Traits Observed: BWT 200WT

**S** Seller's remarks / Verkoper se kommentaar:

R \_\_\_\_\_

# WAROJA MS1974C

## MS1974C

### Lot. 14

M STEENKAMP, POSBUS 146 WARDEN 9890 TEL:27722464982

SIMBRA

Birth Date: 2019/09/05 DNA: 9363U004, SV

Reg. Status: REG

MALE/MANLIK

Age: 34 months

Inspection Date: 2022/06/08

Herdbook: F3

Reg. No: 172647802

Horn: Disbudded

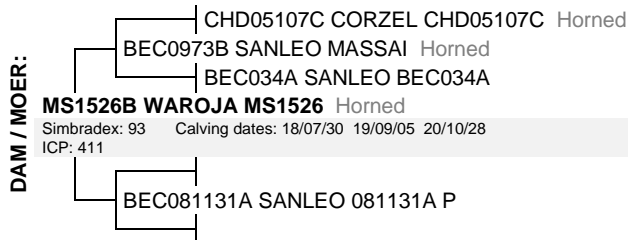
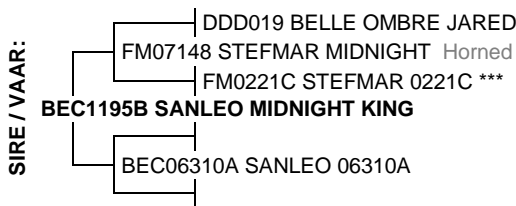

June 2022 South African Simbra BREEDPLAN

Simbra SA - www.simbra.org / admin@simbra.org / 051 786 0721

| 2022  | BW   | 200 | 400 | 600 | MCW | MILK | SC   | DC   | EMA  | Rib  | Rump | IMF% | RBY% | SFL  | NG  | SW   |
|-------|------|-----|-----|-----|-----|------|------|------|------|------|------|------|------|------|-----|------|
| EBV   | +1.6 | +14 | +21 | +24 | +20 | +4   | +1.8 | --   | --   | --   | --   | --   | --   | +185 | +69 | +128 |
| ACC   | 66%  | 61% | 62% | 65% | 53% | 25%  | 65%  |      |      |      |      |      |      |      |     |      |
| BREED | +1.3 | +17 | +25 | +32 | +35 | +4   | +0.7 | -1.1 | +0.2 | -0.3 | -0.5 | +0.0 | +0.2 | +180 | +75 | +125 |

Traits Observed: BWT 200WT 400WT 600WT SS

**S** Seller's remarks / Verkoper se kommentaar:

Midnight King seun. 'n Uitstaande bul!

R \_\_\_\_\_

# LILA 1950

## MXE1950A

### Lot. 15

JGF ERASMUS, POSBUS 189 WARDEN 9890 TEL:27825501075

SIMBRA

Birth Date: 2019/08/26 DNA: 3373U022, SV

Reg. Status: REG

MALE/MANLIK

Age: 35 months

Inspection Date: 2022/06/07

Herdbook: F1

Reg. No: 172651465

Horn: Polled

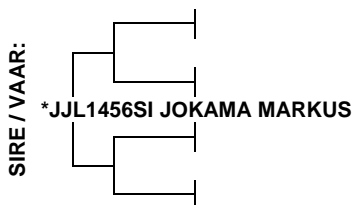

June 2022 South African Simbra BREEDPLAN

Simbra SA - www.simbra.org / admin@simbra.org / 051 786 0721

| 2022  | BW   | 200 | 400 | 600 | MCW | MILK | SC   | DC   | EMA  | Rib  | Rump | IMF% | RBY% | SFL  | NG  | SW   |
|-------|------|-----|-----|-----|-----|------|------|------|------|------|------|------|------|------|-----|------|
| EBV   | +4.2 | +22 | +32 | +42 | +43 | +6   | --   | --   | --   | --   | --   | --   | --   | +217 | +91 | +151 |
| ACC   | 72%  | 54% | 46% | 50% | 42% | 32%  |      |      |      |      |      |      |      |      |     |      |
| BREED | +1.3 | +17 | +25 | +32 | +35 | +4   | +0.7 | -1.1 | +0.2 | -0.3 | -0.5 | +0.0 | +0.2 | +180 | +75 | +125 |

Traits Observed: BWT 200WT

**S** Seller's remarks / Verkoper se kommentaar:

Poena bul met baie goeie vel en haar. Sal goed doen op enige koeie.

R \_\_\_\_\_

**LILA 1956**

**MXE1956A**

**Lot. 16**

JGF ERASMUS, POSBUS 189 WARDEN 9890 TEL:27825501075

SIMBRA

Birth Date: 2019/08/30 DNA: 3373U024, SV  
Age: 35 months  
Herdbook: F1  
Horn: Polled

Reg. Status: REG  
Inspection Date: 2022/06/07

MALE/MANLIK  
Reg. No: 172651515

SIRE / VAAR:

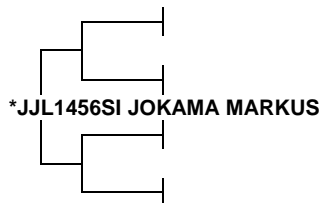

DAM / MOER:

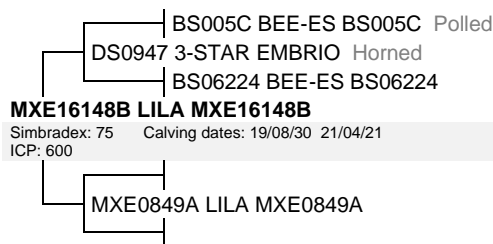

June 2022 South African Simbra BREEDPLAN

Simbra SA - www.simbra.org / admin@simbra.org / 051 786 0721

| 2022  | BW   | 200 | 400 | 600 | MCW | MILK | SC   | DC   | EMA  | Rib  | Rump | IMF% | RBY% | SFL  | NG   | SW   |
|-------|------|-----|-----|-----|-----|------|------|------|------|------|------|------|------|------|------|------|
| EBV   | +4.6 | +29 | +40 | +58 | +60 | --   | --   | --   | --   | --   | --   | --   | --   | +251 | +126 | +180 |
| ACC   | 71%  | 52% | 44% | 49% | 37% |      |      |      |      |      |      |      |      |      |      |      |
| BREED | +1.3 | +17 | +25 | +32 | +35 | +4   | +0.7 | -1.1 | +0.2 | -0.3 | -0.5 | +0.0 | +0.2 | +180 | +75  | +125 |



Traits Observed: BWT 200WT

**Seller's remarks / Verkoper se kommentaar:**

Top bul, diep rooi poena bul met baie vleis. Skrotum van 41cm.

R \_\_\_\_\_

**BLOUBERG 19213C**

**SE19213C**

**Lot. 17**

DRS BOERDERY, POSBUS 342 WARDEN 9890 TEL:27827719466

SIMBRA

Birth Date: 2019/08/22 DNA: 7791U016, SV  
Age: 35 months  
Herdbook: F3  
Horn: Disbudded

Reg. Status: REG  
Inspection Date: 2022/06/07

MALE/MANLIK  
Reg. No: 172638983

SIRE / VAAR:

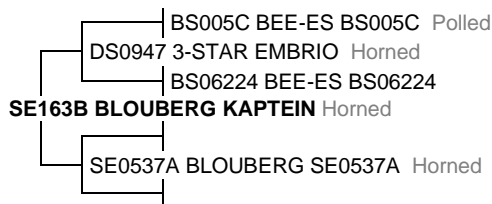

DAM / MOER:

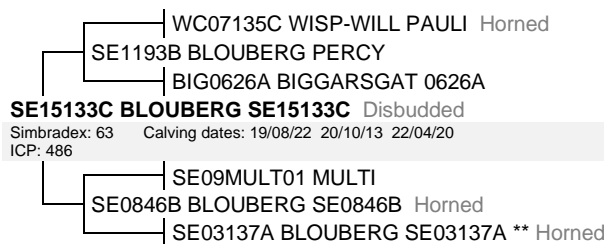

June 2022 South African Simbra BREEDPLAN

Simbra SA - www.simbra.org / admin@simbra.org / 051 786 0721

| 2022  | BW   | 200 | 400 | 600 | MCW | MILK | SC   | DC   | EMA  | Rib  | Rump | IMF% | RBY% | SFL  | NG  | SW   |
|-------|------|-----|-----|-----|-----|------|------|------|------|------|------|------|------|------|-----|------|
| EBV   | +2.1 | +20 | +29 | +42 | +49 | +7   | --   | --   | --   | --   | --   | --   | --   | +179 | +86 | +129 |
| ACC   | 73%  | 69% | 58% | 60% | 53% | 35%  |      |      |      |      |      |      |      |      |     |      |
| BREED | +1.3 | +17 | +25 | +32 | +35 | +4   | +0.7 | -1.1 | +0.2 | -0.3 | -0.5 | +0.0 | +0.2 | +180 | +75 | +125 |



Traits Observed: BWT 200WT

**Seller's remarks / Verkoper se kommentaar:**

Medium raam bul wat baie vleis dra. Sal op enige koeie goed doen. Skrotum 39cm.

R \_\_\_\_\_

**BLOUBERG 1980**

**SE1980**

**Lot. 18**

DRS BOERDERY, POSBUS 342 WARDEN 9890 TEL:27827719466

SIMBRA

Birth Date: 2019/08/04 DNA: 7791U001, SV  
Age: 35 months  
Herdbook: SP  
Horn: Disbudded

Reg. Status: REG  
Inspection Date: 2022/06/07

MALE/MANLIK  
Reg. No: 172638652

SIRE / VAAR:

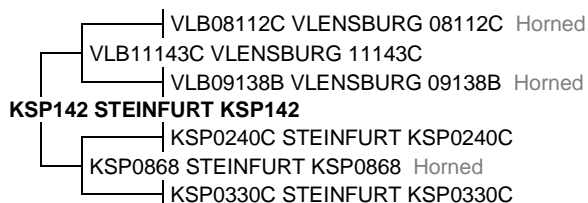

DAM / MOER:

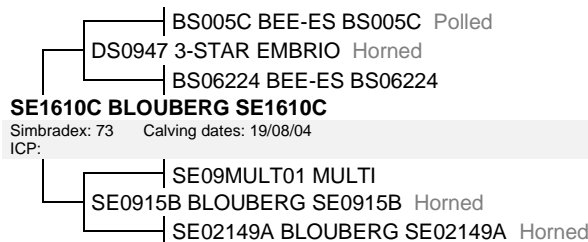

June 2022 South African Simbra BREEDPLAN

Simbra SA - www.simbra.org / admin@simbra.org / 051 786 0721

| 2022  | BW   | 200 | 400 | 600 | MCW | MILK | SC   | DC   | EMA  | Rib  | Rump | IMF% | RBY% | SFL  | NG  | SW   |
|-------|------|-----|-----|-----|-----|------|------|------|------|------|------|------|------|------|-----|------|
| EBV   | -0.1 | +18 | +26 | +33 | +37 | +6   | --   | --   | --   | --   | --   | --   | --   | +219 | +79 | +157 |
| ACC   | 71%  | 67% | 60% | 61% | 53% | 34%  |      |      |      |      |      |      |      |      |     |      |
| BREED | +1.3 | +17 | +25 | +32 | +35 | +4   | +0.7 | -1.1 | +0.2 | -0.3 | -0.5 | +0.0 | +0.2 | +180 | +75 | +125 |



Traits Observed: BWT 200WT

**Seller's remarks / Verkoper se kommentaar:**

Donker rooi sterk vleisbul wat goed sal teel. Skrotum 37cm.

R \_\_\_\_\_

**POERIE POE1927**

**POE1927**

**Lot. 19**

LP BECKER, POSBUS 256 WARDEN 9890 TEL:27825500687

SIMBRA

Birth Date: 2019/07/01 DNA: 6877U062, SV  
Age: 37 months  
Herdbook: SP  
Horn: Disbudded

Reg. Status: REG  
Inspection Date: 2022/06/08

MALE/MANLIK  
Reg. No: 172655672

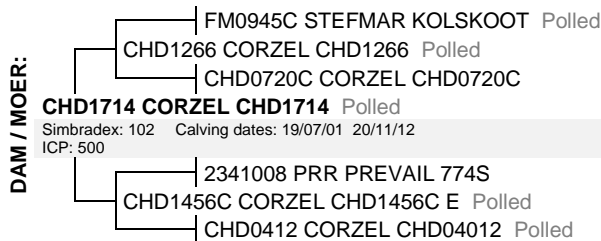
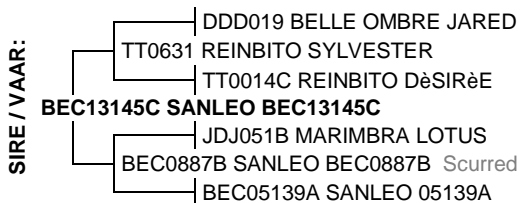

June 2022 South African Simbra BREEDPLAN

Simbra SA - www.simbra.org / admin@simbra.org / 051 786 0721

| 2022  | BW   | 200 | 400 | 600 | MCW | MILK | SC   | DC   | EMA  | Rib  | Rump | IMF% | RBY% | SFL  | NG  | SW   |
|-------|------|-----|-----|-----|-----|------|------|------|------|------|------|------|------|------|-----|------|
| EBV   | +1.7 | +20 | +34 | +39 | +41 | +4   | +1.0 | --   | --   | --   | --   | --   | --   | +269 | +97 | +158 |
| ACC   | 61%  | 62% | 65% | 60% | 50% | 45%  | 25%  |      |      |      |      |      |      |      |     |      |
| BREED | +1.3 | +17 | +25 | +32 | +35 | +4   | +0.7 | -1.1 | +0.2 | -0.3 | -0.5 | +0.0 | +0.2 | +180 | +75 | +125 |

Traits Observed: BWT 200WT 400WT

**S** Seller's remarks / Verkoper se kommentaar:

R \_\_\_\_\_

**SANLEO BEC2027A (P)**

**BEC2027A**

**Lot. 20**

LP BECKER, POSBUS 256 WARDEN 9890 TEL:27825500687

SIMBRA

Birth Date: 2020/01/27 DNA: 6877U016, SV  
Age: 30 months  
Herdbook: F1  
Horn: Polled

Reg. Status: REG  
Inspection Date: 2022/06/08

MALE/MANLIK  
Reg. No: 172698680

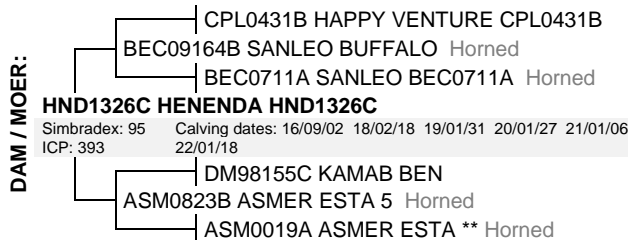
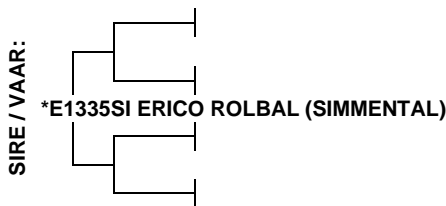

June 2022 South African Simbra BREEDPLAN

Simbra SA - www.simbra.org / admin@simbra.org / 051 786 0721

| 2022  | BW   | 200 | 400 | 600 | MCW | MILK | SC   | DC   | EMA  | Rib  | Rump | IMF% | RBY% | SFL  | NG   | SW   |
|-------|------|-----|-----|-----|-----|------|------|------|------|------|------|------|------|------|------|------|
| EBV   | +2.1 | +28 | +37 | +46 | +49 | +7   | --   | --   | --   | --   | --   | --   | --   | +270 | +104 | +214 |
| ACC   | 72%  | 70% | 56% | 56% | 42% | 28%  |      |      |      |      |      |      |      |      |      |      |
| BREED | +1.3 | +17 | +25 | +32 | +35 | +4   | +0.7 | -1.1 | +0.2 | -0.3 | -0.5 | +0.0 | +0.2 | +180 | +75  | +125 |

Traits Observed: BWT 200WT

**S** Seller's remarks / Verkoper se kommentaar:

R \_\_\_\_\_

**WAROJA MS191C**

**MS191C**

**Lot. 21**

M STEENKAMP, POSBUS 146 WARDEN 9890 TEL:27722464982

SIMBRA

Birth Date: 2019/08/12 DNA: 9363U009, SV  
Age: 35 months  
Herdbook: F3  
Horn: Disbudded

Reg. Status: REG  
Inspection Date: 2022/06/08

MALE/MANLIK  
Reg. No: 172647703

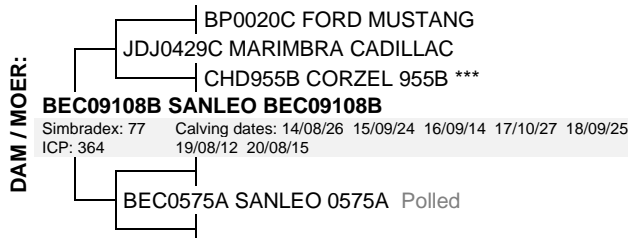
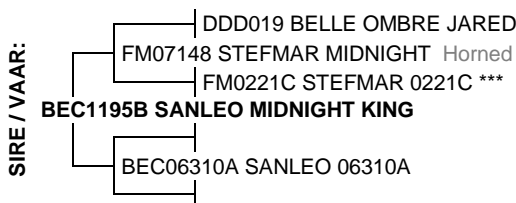

June 2022 South African Simbra BREEDPLAN

Simbra SA - www.simbra.org / admin@simbra.org / 051 786 0721

| 2022  | BW   | 200 | 400 | 600 | MCW | MILK | SC   | DC   | EMA  | Rib  | Rump | IMF% | RBY% | SFL  | NG  | SW   |
|-------|------|-----|-----|-----|-----|------|------|------|------|------|------|------|------|------|-----|------|
| EBV   | +1.7 | +19 | +23 | +23 | +17 | +5   | +0.6 | --   | --   | --   | --   | --   | --   | +154 | +56 | +148 |
| ACC   | 68%  | 63% | 63% | 66% | 53% | 32%  | 65%  |      |      |      |      |      |      |      |     |      |
| BREED | +1.3 | +17 | +25 | +32 | +35 | +4   | +0.7 | -1.1 | +0.2 | -0.3 | -0.5 | +0.0 | +0.2 | +180 | +75 | +125 |

Traits Observed: BWT 200WT 400WT 600WT SS

**S** Seller's remarks / Verkoper se kommentaar:

Midnight King seun. Goeie lengte. Harde bul.

R \_\_\_\_\_

**LILA 1931**

**MXE1931C**

**Lot. 22**

JGF ERASMUS, POSBUS 189 WARDEN 9890 TEL:27825501075

SIMBRA

Birth Date: 2019/07/31 DNA: 3373U017, SV  
 Age: 36 months  
 Herdbook: F3  
 Horn: Disbudded

Reg. Status: REG  
 Inspection Date: 2022/06/07

MALE/MANLIK  
 Reg. No: 172651275

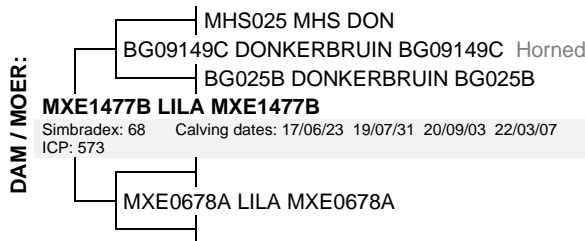
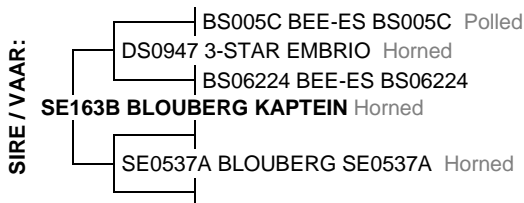

June 2022 South African Simbra BREEDPLAN

Simbra SA - [www.simbra.org](http://www.simbra.org) / [admin@simbra.org](mailto:admin@simbra.org) / 051 786 0721

| 2022  | BW   | 200 | 400 | 600 | MCW | MILK | SC   | DC   | EMA  | Rib  | Rump | IMF% | RBY% | SFL  | NG  | SW   |
|-------|------|-----|-----|-----|-----|------|------|------|------|------|------|------|------|------|-----|------|
| EBV   | +0.3 | +11 | +14 | +17 | +10 | +5   | --   | --   | --   | --   | --   | --   | --   | +114 | +52 | +103 |
| ACC   | 71%  | 62% | 53% | 55% | 46% | 38%  |      |      |      |      |      |      |      |      |     |      |
| BREED | +1.3 | +17 | +25 | +32 | +35 | +4   | +0.7 | -1.1 | +0.2 | -0.3 | -0.5 | +0.0 | +0.2 | +180 | +75 | +125 |

Traits Observed: **BWT 200WT**

**Seller's remarks / Verkoper se kommentaar:**

Moderne Simbra, medium raam en baie goeie balans. Potensiële Stoetbul. Skrotum is 43cm.

R \_\_\_\_\_

**LILA 1961**

**MXE1961**

**Lot. 23**

JGF ERASMUS, POSBUS 189 WARDEN 9890 TEL:27825501075

SIMBRA

Birth Date: 2019/09/04 DNA: 3373U026, SV  
 Age: 34 months  
 Herdbook: SP  
 Horn: Disbudded

Reg. Status: REG  
 Inspection Date: 2022/06/07

MALE/MANLIK  
 Reg. No: 172651564

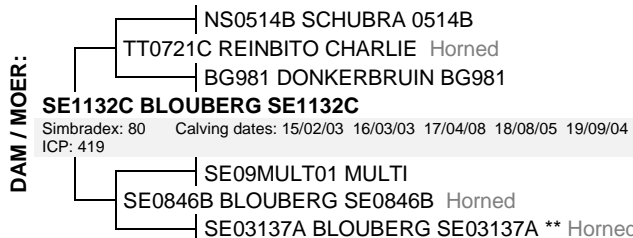
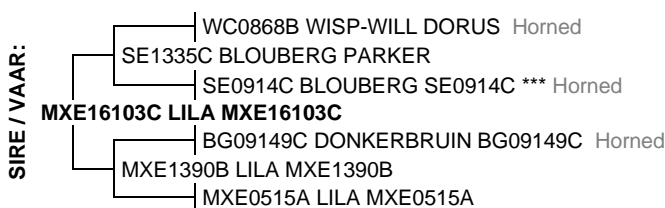

June 2022 South African Simbra BREEDPLAN

Simbra SA - [www.simbra.org](http://www.simbra.org) / [admin@simbra.org](mailto:admin@simbra.org) / 051 786 0721

| 2022  | BW   | 200 | 400 | 600 | MCW | MILK | SC   | DC   | EMA  | Rib  | Rump | IMF% | RBY% | SFL  | NG  | SW   |
|-------|------|-----|-----|-----|-----|------|------|------|------|------|------|------|------|------|-----|------|
| EBV   | +1.0 | +17 | +25 | +33 | +32 | +6   | --   | --   | --   | --   | --   | --   | --   | +196 | +88 | +142 |
| ACC   | 71%  | 58% | 51% | 55% | 45% | 32%  |      |      |      |      |      |      |      |      |     |      |
| BREED | +1.3 | +17 | +25 | +32 | +35 | +4   | +0.7 | -1.1 | +0.2 | -0.3 | -0.5 | +0.0 | +0.2 | +180 | +75 | +125 |

Traits Observed: **BWT 200WT**

**Seller's remarks / Verkoper se kommentaar:**

Sterk bul wat baie goed aanmekaar gesit is. Puik balans. Top bul. Skrotum 39cm. +6 op melk.

R \_\_\_\_\_

**BLOUBERG 1941**

**SE1941B**

**Lot. 24**

DRS BOERDERY, POSBUS 342 WARDEN 9890 TEL:27827719466

SIMBRA

Birth Date: 2019/05/20 DNA: 7791U012, SV  
 Age: 38 months  
 Herdbook: F2  
 Horn: Disbudded

Reg. Status: REG  
 Inspection Date: 2022/06/07

MALE/MANLIK  
 Reg. No: 172642779

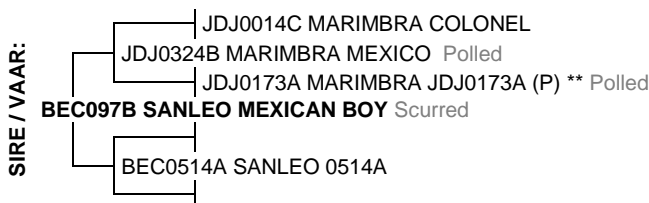

June 2022 South African Simbra BREEDPLAN

Simbra SA - [www.simbra.org](http://www.simbra.org) / [admin@simbra.org](mailto:admin@simbra.org) / 051 786 0721

| 2022  | BW   | 200 | 400 | 600 | MCW | MILK | SC   | DC   | EMA  | Rib  | Rump | IMF% | RBY% | SFL  | NG  | SW   |
|-------|------|-----|-----|-----|-----|------|------|------|------|------|------|------|------|------|-----|------|
| EBV   | +1.4 | +10 | +13 | +18 | +19 | +0   | --   | --   | --   | --   | --   | --   | --   | +101 | +46 | +72  |
| ACC   | 72%  | 61% | 54% | 58% | 55% | 44%  |      |      |      |      |      |      |      |      |     |      |
| BREED | +1.3 | +17 | +25 | +32 | +35 | +4   | +0.7 | -1.1 | +0.2 | -0.3 | -0.5 | +0.0 | +0.2 | +180 | +75 | +125 |

Traits Observed: **BWT 200WT**

**Seller's remarks / Verkoper se kommentaar:**

Kleiner bul wat op verse sal werk en baie vleis dra. Besondere lengte en agterkwart. Skrotum 37cm.

R \_\_\_\_\_



# BLOUBERG 1920

# SE1920C

# Lot. 25

DRS BOERDERY, POSBUS 342 WARDEN 9890 TEL:27827719466

SIMBRA

Birth Date: 2019/03/30 DNA: 3790U015, SV  
 Age: 40 months  
 Herdbook: F3  
 Horn: Disbudded

Reg. Status: REG  
 Inspection Date: 2021/07/14

MALE/MANLIK  
 Reg. No: 172642563

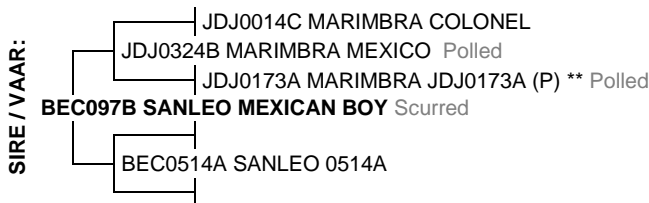

June 2022 South African Simbra BREEDPLAN

Simbra SA - [www.simbra.org / admin@simbra.org / 051 786 0721](http://www.simbra.org/admin@simbra.org/0517860721)

| 2022  | BW   | 200 | 400 | 600 | MCW | MILK | SC   | DC   | EMA  | Rib  | Rump | IMF% | RBV% | SFL  | NG  | SW   |
|-------|------|-----|-----|-----|-----|------|------|------|------|------|------|------|------|------|-----|------|
| EBV   | +3.0 | +22 | +30 | +44 | +50 | +4   | +0.3 | --   | --   | --   | --   | --   | --   | +192 | +96 | +140 |
| ACC   | 74%  | 64% | 58% | 62% | 54% | 45%  | 26%  |      |      |      |      |      |      |      |     |      |
| BREED | +1.3 | +17 | +25 | +32 | +35 | +4   | +0.7 | -1.1 | +0.2 | -0.3 | -0.5 | +0.0 | +0.2 | +180 | +75 | +125 |

Traits Observed: **BWT 200WT**  
**S** Seller's remarks / Verkoper se kommentaar:  
 Bul met besondere lengte.

R \_\_\_\_\_

# SANLEO BEC19200

# BEC19200

# Lot. 26

LP BECKER, POSBUS 256 WARDEN 9890 TEL:27825500687

SIMBRA

Birth Date: 2019/10/24 DNA: 6877U011, SV  
 Age: 33 months  
 Herdbook: SP  
 Horn: Disbudded

Reg. Status: REG  
 Inspection Date: 2022/06/08

MALE/MANLIK  
 Reg. No: 172662918

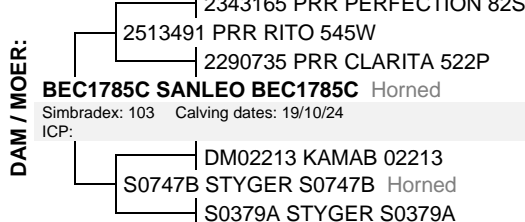

June 2022 South African Simbra BREEDPLAN

Simbra SA - [www.simbra.org / admin@simbra.org / 051 786 0721](http://www.simbra.org/admin@simbra.org/0517860721)

| 2022  | BW   | 200 | 400 | 600 | MCW | MILK | SC   | DC   | EMA  | Rib  | Rump | IMF% | RBV% | SFL  | NG  | SW   |
|-------|------|-----|-----|-----|-----|------|------|------|------|------|------|------|------|------|-----|------|
| EBV   | +2.3 | +22 | +28 | +33 | +28 | +7   | --   | --   | --   | --   | --   | --   | --   | +184 | +79 | +166 |
| ACC   | 69%  | 68% | 57% | 57% | 44% | 36%  |      |      |      |      |      |      |      |      |     |      |
| BREED | +1.3 | +17 | +25 | +32 | +35 | +4   | +0.7 | -1.1 | +0.2 | -0.3 | -0.5 | +0.0 | +0.2 | +180 | +75 | +125 |

Traits Observed: **BWT 200WT**  
**S** Seller's remarks / Verkoper se kommentaar:

R \_\_\_\_\_

# SANLEO BEC19115

# BEC19115

# Lot. 27

LP BECKER, POSBUS 256 WARDEN 9890 TEL:27825500687

SIMBRA

Birth Date: 2019/08/18 DNA: 6877U007, SV  
 Age: 35 months  
 Herdbook: SP  
 Horn: Disbudded

Reg. Status: REG  
 Inspection Date: 2022/05/08

MALE/MANLIK  
 Reg. No: 172650004

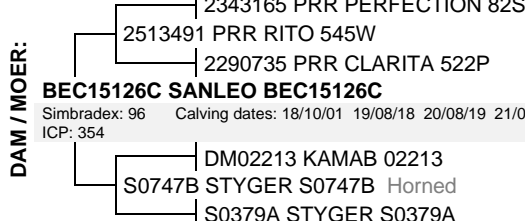

June 2022 South African Simbra BREEDPLAN

Simbra SA - [www.simbra.org / admin@simbra.org / 051 786 0721](http://www.simbra.org/admin@simbra.org/0517860721)

| 2022  | BW   | 200 | 400 | 600 | MCW | MILK | SC   | DC   | EMA  | Rib  | Rump | IMF% | RBV% | SFL  | NG  | SW   |
|-------|------|-----|-----|-----|-----|------|------|------|------|------|------|------|------|------|-----|------|
| EBV   | +2.3 | +24 | +30 | +35 | +28 | +7   | --   | --   | --   | --   | --   | --   | --   | +194 | +87 | +182 |
| ACC   | 73%  | 70% | 61% | 61% | 50% | 49%  |      |      |      |      |      |      |      |      |     |      |
| BREED | +1.3 | +17 | +25 | +32 | +35 | +4   | +0.7 | -1.1 | +0.2 | -0.3 | -0.5 | +0.0 | +0.2 | +180 | +75 | +125 |

Traits Observed: **BWT 200WT**  
**S** Seller's remarks / Verkoper se kommentaar:

R \_\_\_\_\_

## WAROJA MS1970C

## MS1970C

## Lot. 28

M STEENKAMP, POSBUS 146 WARDEN 9890 TEL:27722464982

SIMBRA

Birth Date: 2019/07/29 DNA: 9363U005, SV

Reg. Status: REG

MALE/MANLIK

Age: 36 months

Inspection Date: 2022/06/08

Herdbook: F3

Reg. No: 172647570

Horn: Disbudded



June 2022 South African Simbra BREEDPLAN

Simbra SA - [www.simbra.org / admin@simbra.org / 051 786 0721](http://www.simbra.org/admin@simbra.org/0517860721)

| 2022  | BW   | 200 | 400 | 600 | MCW | MILK | SC   | DC   | EMA  | Rib  | Rump | IMF% | RBY% | SFL  | NG   | SW   |
|-------|------|-----|-----|-----|-----|------|------|------|------|------|------|------|------|------|------|------|
| EBV   | +3.7 | +27 | +30 | +39 | +31 | +7   | +2.1 | --   | --   | --   | --   | --   | --   | +278 | +111 | +246 |
| ACC   | 67%  | 62% | 62% | 65% | 53% | 27%  | 65%  |      |      |      |      |      |      |      |      |      |
| BREED | +1.3 | +17 | +25 | +32 | +35 | +4   | +0.7 | -1.1 | +0.2 | -0.3 | -0.5 | +0.0 | +0.2 | +180 | +75  | +125 |

Traits Observed: BWT 200WT 400WT 600WT SS

**Seller's remarks / Verkoper se kommentaar:**

Midnight King seun. Goeie-gebalanseerde bul. Het baie goed gespeen.

R \_\_\_\_\_

## LILA 1963

## MXE1963C

## Lot. 29

JGF ERASMUS, POSBUS 189 WARDEN 9890 TEL:27825501075

SIMBRA

Birth Date: 2019/09/09 DNA: 3373U027, SV

Reg. Status: REG

MALE/MANLIK

Age: 34 months

Inspection Date: 2022/06/07

Herdbook: F3

Reg. No: 172651580

Horn: Disbudded

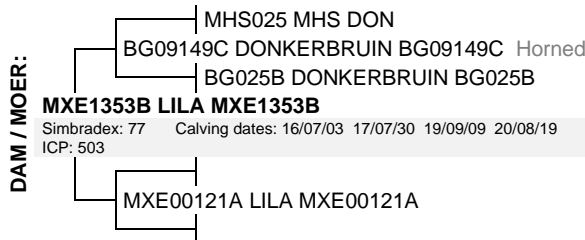
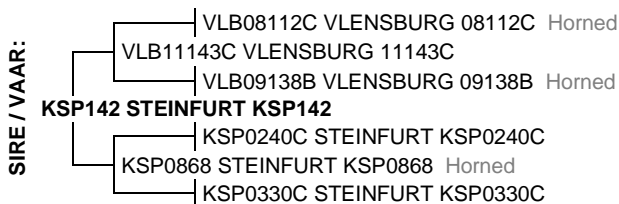

June 2022 South African Simbra BREEDPLAN

Simbra SA - [www.simbra.org / admin@simbra.org / 051 786 0721](http://www.simbra.org/admin@simbra.org/0517860721)

| 2022  | BW   | 200 | 400 | 600 | MCW | MILK | SC   | DC   | EMA  | Rib  | Rump | IMF% | RBY% | SFL  | NG  | SW   |
|-------|------|-----|-----|-----|-----|------|------|------|------|------|------|------|------|------|-----|------|
| EBV   | +1.4 | +19 | +23 | +30 | +31 | +3   | --   | --   | --   | --   | --   | --   | --   | +171 | +73 | +145 |
| ACC   | 73%  | 61% | 56% | 59% | 52% | 35%  |      |      |      |      |      |      |      |      |     |      |
| BREED | +1.3 | +17 | +25 | +32 | +35 | +4   | +0.7 | -1.1 | +0.2 | -0.3 | -0.5 | +0.0 | +0.2 | +180 | +75 | +125 |

Traits Observed: BWT 200WT

**Seller's remarks / Verkoper se kommentaar:**

All rounder, wat ook op verse gebruik kan word.

R \_\_\_\_\_

## LILA 1930

## MXE1930

## Lot. 30

JGF ERASMUS, POSBUS 189 WARDEN 9890 TEL:27825501075

SIMBRA

Birth Date: 2019/07/31 DNA: 3373U016, SV

Reg. Status: REG

MALE/MANLIK

Age: 36 months

Inspection Date: 2022/06/07

Herdbook: SP

Reg. No: 172651267

Horn: Disbudded

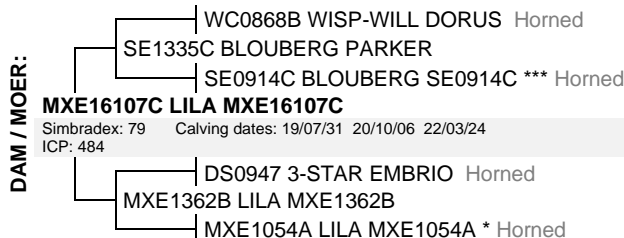
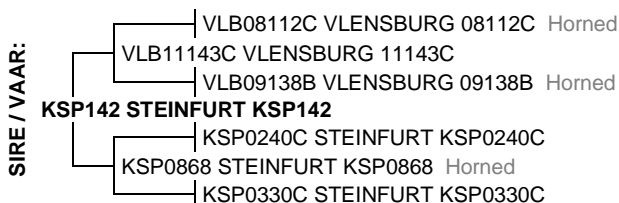

June 2022 South African Simbra BREEDPLAN

Simbra SA - [www.simbra.org / admin@simbra.org / 051 786 0721](http://www.simbra.org/admin@simbra.org/0517860721)

| 2022  | BW   | 200 | 400 | 600 | MCW | MILK | SC   | DC   | EMA  | Rib  | Rump | IMF% | RBY% | SFL  | NG   | SW   |
|-------|------|-----|-----|-----|-----|------|------|------|------|------|------|------|------|------|------|------|
| EBV   | +0.4 | +19 | +31 | +42 | +42 | +6   | --   | --   | --   | --   | --   | --   | --   | +264 | +111 | +166 |
| ACC   | 72%  | 61% | 55% | 59% | 50% | 32%  |      |      |      |      |      |      |      |      |      |      |
| BREED | +1.3 | +17 | +25 | +32 | +35 | +4   | +0.7 | -1.1 | +0.2 | -0.3 | -0.5 | +0.0 | +0.2 | +180 | +75  | +125 |

Traits Observed: BWT 200WT

**Seller's remarks / Verkoper se kommentaar:**

Goeie sterk bul met baie potensiaal. Skrotum 37cm.

R \_\_\_\_\_

# BLOUBERG 19138

SE19138C

Lot. 31

DRS BOERDERY, POSBUS 342 WARDEN 9890 TEL:27827719466

SIMBRA

Birth Date: 2019/09/11 DNA: 7791U015, SV  
 Age: 34 months  
 Herdbook: F3  
 Horn: Disbudded

Reg. Status: REG  
 Inspection Date: 2022/06/07

MALE/MANLIK  
 Reg. No: 172647976

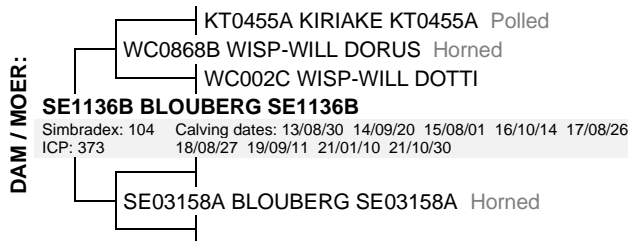
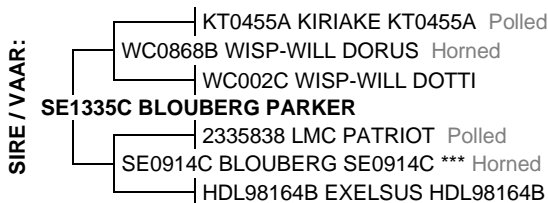

June 2022 South African Simbra BREEDPLAN

Simbra SA - www.simbra.org / admin@simbra.org / 051 786 0721

| 2022  | BW   | 200 | 400 | 600 | MCW | MILK | SC   | DC   | EMA  | Rib  | Rump | IMF% | RBV% | SFL  | NG   | SW   |
|-------|------|-----|-----|-----|-----|------|------|------|------|------|------|------|------|------|------|------|
| EBV   | -0.1 | +15 | +33 | +40 | +29 | +5   | +1.4 | --   | --   | --   | --   | --   | --   | +269 | +128 | +136 |
| ACC   | 76%  | 73% | 64% | 66% | 59% | 50%  | 28%  |      |      |      |      |      |      |      |      |      |
| BREED | +1.3 | +17 | +25 | +32 | +35 | +4   | +0.7 | -1.1 | +0.2 | -0.3 | -0.5 | +0.0 | +0.2 | +180 | +75  | +125 |

Traits Observed: **BWT 200WT**  
**S** Seller's remarks / Verkoper se kommentaar:  
 Lekker vleisbul wat goed op verse ook sal werk.

R \_\_\_\_\_

# BLOUBERG 1977

SE1977

Lot. 32

DRS BOERDERY, POSBUS 342 WARDEN 9890 TEL:27827719466

SIMBRA

Birth Date: 2019/08/02 DNA: 7791U011, SV  
 Age: 36 months  
 Herdbook: SP  
 Horn: Scurred

Reg. Status: REG  
 Inspection Date: 2022/06/07

MALE/MANLIK  
 Reg. No: 172638637

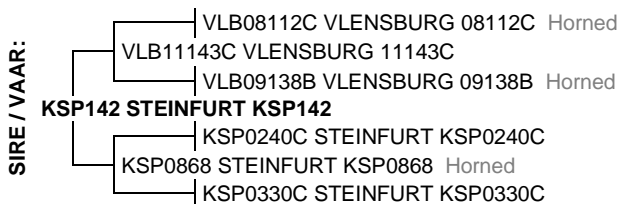

June 2022 South African Simbra BREEDPLAN

Simbra SA - www.simbra.org / admin@simbra.org / 051 786 0721

| 2022  | BW   | 200 | 400 | 600 | MCW | MILK | SC   | DC   | EMA  | Rib  | Rump | IMF% | RBV% | SFL  | NG  | SW   |
|-------|------|-----|-----|-----|-----|------|------|------|------|------|------|------|------|------|-----|------|
| EBV   | +0.0 | +12 | +16 | +17 | +17 | +3   | --   | --   | --   | --   | --   | --   | --   | +160 | +47 | +120 |
| ACC   | 72%  | 67% | 59% | 61% | 53% | 34%  |      |      |      |      |      |      |      |      |     |      |
| BREED | +1.3 | +17 | +25 | +32 | +35 | +4   | +0.7 | -1.1 | +0.2 | -0.3 | -0.5 | +0.0 | +0.2 | +180 | +75 | +125 |

Traits Observed: **BWT 200WT**  
**S** Seller's remarks / Verkoper se kommentaar:  
 Bul met scurs. Vleisbul. Skrotum 42cm.

R \_\_\_\_\_

# SANLEO BEC19112 (SC)

BEC19112

Lot. 33

LP BECKER, POSBUS 256 WARDEN 9890 TEL:27825500687

SIMBRA

Birth Date: 2019/08/18 DNA: 6877U006, SV  
 Age: 35 months  
 Herdbook: SP  
 Horn: Scurred

Reg. Status: REG  
 Inspection Date: 2022/06/08

MALE/MANLIK  
 Reg. No: 172649998

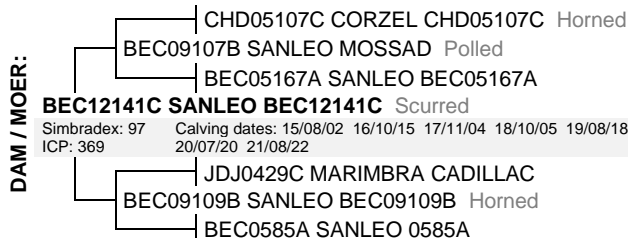

June 2022 South African Simbra BREEDPLAN

Simbra SA - www.simbra.org / admin@simbra.org / 051 786 0721

| 2022  | BW   | 200 | 400 | 600 | MCW | MILK | SC   | DC   | EMA  | Rib  | Rump | IMF% | RBV% | SFL  | NG  | SW   |
|-------|------|-----|-----|-----|-----|------|------|------|------|------|------|------|------|------|-----|------|
| EBV   | +1.2 | +14 | +21 | +30 | +25 | +6   | +0.9 | --   | --   | -0.1 | -0.1 | --   | --   | +203 | +92 | +141 |
| ACC   | 74%  | 71% | 63% | 62% | 51% | 45%  | 37%  |      |      | 25%  | 25%  |      |      |      |     |      |
| BREED | +1.3 | +17 | +25 | +32 | +35 | +4   | +0.7 | -1.1 | +0.2 | -0.3 | -0.5 | +0.0 | +0.2 | +180 | +75 | +125 |

Traits Observed: **BWT 200WT**  
**S** Seller's remarks / Verkoper se kommentaar:

R \_\_\_\_\_

# SANLEO BEC2044C

# BEC2044C

# Lot. 34

LP BECKER, POSBUS 256 WARDEN 9890 TEL:27825500687

SIMBRA

Birth Date: 2020/02/02 DNA: 6877U019, SV  
 Age: 30 months  
 Herdbook: F3  
 Horn: Disbudded

Reg. Status: REG  
 Inspection Date: 2022/06/08

MALE/MANLIK  
 Reg. No: 172698839



June 2022 South African Simbra BREEDPLAN

Simbra SA - [www.simbra.org](http://www.simbra.org) / [admin@simbra.org](mailto:admin@simbra.org) / 051 786 0721

| 2022  | BW   | 200 | 400 | 600 | MCW | MILK | SC   | DC   | EMA  | Rib  | Rump | IMF% | RBY% | SFL  | NG  | SW   |
|-------|------|-----|-----|-----|-----|------|------|------|------|------|------|------|------|------|-----|------|
| EBV   | +1.9 | +23 | +30 | +36 | +38 | +5   | --   | --   | --   | --   | --   | --   | --   | +177 | +77 | +153 |
| ACC   | 73%  | 69% | 59% | 60% | 48% | 42%  |      |      |      |      |      |      |      |      |     |      |
| BREED | +1.3 | +17 | +25 | +32 | +35 | +4   | +0.7 | -1.1 | +0.2 | -0.3 | -0.5 | +0.0 | +0.2 | +180 | +75 | +125 |

Traits Observed: BWT 200WT

**S** Seller's remarks / Verkoper se kommentaar:

R \_\_\_\_\_

# LILA 1925

# MXE1925C

# Lot. 35

JGF ERASMUS, POSBUS 189 WARDEN 9890 TEL:27825501075

SIMBRA

Birth Date: 2019/07/29 DNA: 3373U015, SV  
 Age: 36 months  
 Herdbook: F3  
 Horn: Disbudded

Reg. Status: REG  
 Inspection Date: 2022/06/07

MALE/MANLIK  
 Reg. No: 172651218

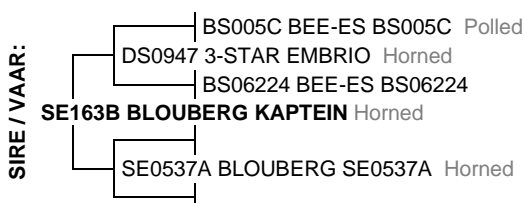

June 2022 South African Simbra BREEDPLAN

Simbra SA - [www.simbra.org](http://www.simbra.org) / [admin@simbra.org](mailto:admin@simbra.org) / 051 786 0721

| 2022  | BW   | 200 | 400 | 600 | MCW | MILK | SC   | DC   | EMA  | Rib  | Rump | IMF% | RBY% | SFL  | NG  | SW   |
|-------|------|-----|-----|-----|-----|------|------|------|------|------|------|------|------|------|-----|------|
| EBV   | +1.0 | +12 | +15 | +20 | +10 | +4   | --   | --   | --   | --   | --   | --   | --   | +100 | +62 | +97  |
| ACC   | 71%  | 62% | 54% | 57% | 51% | 38%  |      |      |      |      |      |      |      |      |     |      |
| BREED | +1.3 | +17 | +25 | +32 | +35 | +4   | +0.7 | -1.1 | +0.2 | -0.3 | -0.5 | +0.0 | +0.2 | +180 | +75 | +125 |

Traits Observed: BWT 200WT

**S** Seller's remarks / Verkoper se kommentaar:

Medium klipharde bul. Ook geskik vir verse. Skrotum van 39cm.

R \_\_\_\_\_

# BLOUBERG 1982

# SE1982C

# Lot. 36

DRS BOERDERY, POSBUS 342 WARDEN 9890 TEL:27827719466

SIMBRA

Birth Date: 2019/08/05 DNA: 7791U006, SV  
 Age: 35 months  
 Herdbook: F3  
 Horn: Disbudded

Reg. Status: REG  
 Inspection Date: 2022/06/07

MALE/MANLIK  
 Reg. No: 172638678

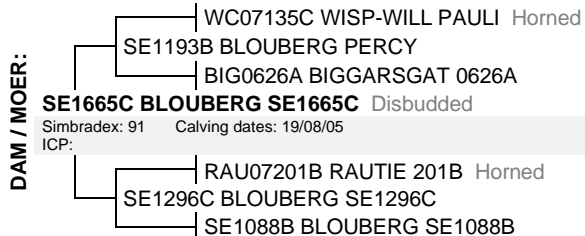
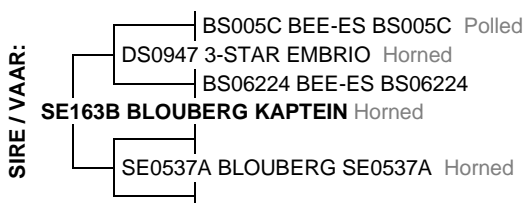

June 2022 South African Simbra BREEDPLAN

Simbra SA - [www.simbra.org](http://www.simbra.org) / [admin@simbra.org](mailto:admin@simbra.org) / 051 786 0721

| 2022  | BW   | 200 | 400 | 600 | MCW | MILK | SC   | DC   | EMA  | Rib  | Rump | IMF% | RBY% | SFL  | NG  | SW   |
|-------|------|-----|-----|-----|-----|------|------|------|------|------|------|------|------|------|-----|------|
| EBV   | +0.1 | +12 | +19 | +26 | +20 | +7   | --   | --   | --   | --   | --   | --   | --   | +162 | +76 | +117 |
| ACC   | 72%  | 69% | 58% | 61% | 53% | 36%  |      |      |      |      |      |      |      |      |     |      |
| BREED | +1.3 | +17 | +25 | +32 | +35 | +4   | +0.7 | -1.1 | +0.2 | -0.3 | -0.5 | +0.0 | +0.2 | +180 | +75 | +125 |

Traits Observed: BWT 200WT

**S** Seller's remarks / Verkoper se kommentaar:

Donker rooi harde bul. Skrotum 41cm.

R \_\_\_\_\_