

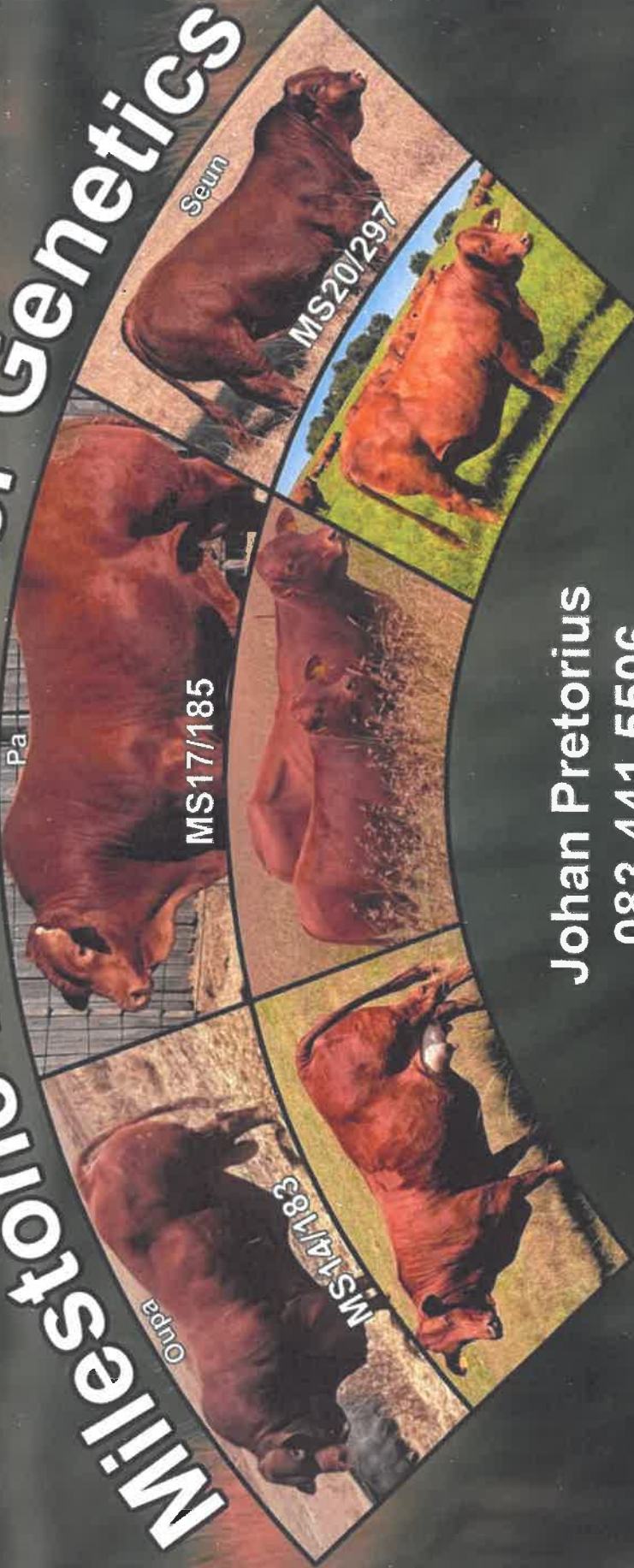

**VEILING :  
25 JULIE 2023**



# Milestone Beefmaster Genetics



**Johan Pretorius  
083 441 5506  
Vanessa van Eeden  
079 298 7191**

**BKB**  
082 331 2038

**MEERKAT**  
ONLINE AUCTIONS



**BKB**

heet u welkom by die

**11de Milestone**

**Beefmasters**

**Veiling**

**25 Julie 2023**

te

**Plaas Uitkyk Morgenzon,**

**Mpumalanga**

GENIET DIE DAG SAAM MET ONS!

## Ons bedank die volgende borge:



Pieter Odendaal  
082 466 0565  
pjo@tpvbrokers.co.za

Jannie de Klerk  
082 564 3139  
jannie.deklerk@afrivet.co.za



Dreyer Nel  
072 401 1469  
dreyer.nel@virbac.co.za



35 Allenby Straat  
Parys  
056 817 1146  
admin@invitroafrica.com

Borg: Gratis tap van duurste bul – 200 strooitjies te Parys.

AMPTELIKE VEILINGSKATALOGUS VIR /  
OFFICIAL AUCTION CATALOGUE FOR

# MILESTONE BEEFMASTERS

MORGENSON  
25 July 2023

*All Pedigree- and Performance Data is as recorded on LOGIX on 18 July 2023*



**BEEFMASTER**  
CATTLE BREEDERS' SOCIETY OF SA  
BEESTELERSGENOOTSKAP VAN SA



**SA** STAMBOEK  
STUD BOOK

## **AUCTIONS UNDER THE AUSPICES OF THE BEEFMASTER CATTLE BREEDERS' SOCIETY**

It is compulsory for all stud auctions to be conducted under the auspices of the Society.

The term “**Under the auspices of the Beefmaster Cattle Breeders' Society**” means that officers of the society shall ensure that the official catalogues, drawn up by SA Stud Book with the information on its “Logix system”, are available at the auction, that the information regarding paternity, production data and estimated breeding values, contained in the catalogue complies with the minimum breed standards as set by the Beefmaster Cattle Breeders' Society as well as the applicable provisions of the Constitution of the Beefmaster Cattle Breeders' Society, and that the animals offered have already been inspected and approved by an inspector.

The Beefmaster Cattle Breeders' Society also requires that stud animals offered at stud auctions under the auspices of the Beefmaster Cattle Breeders' Society are inspected on the day of the auction by inspectors of the Society to ensure that the animals still comply to the Beefmaster's minimum breed standards.

The Society also verifies the following requirements for animals to be offered at an auction under the auspice of the Society:

- Fertility certificate (not older than three months) and certificate regarding venereal diseases of bulls
- Certificate (not older than three months) of a negative Tuberculosis test of cows, heifers and bulls
- Certificate (not older than three months) of a negative Contagious Abortion test of cows and bulls
- Heifers older than 32 months and cows without a calf should preferably be pregnant and certified as such
- All semen and embryo donors offered for sale must be registered as donors

Although the Society carries out all checks to the best of its ability, the Society do however, not have any control over tests carried out and/or information provided by a third party and/or guarantee its accuracy or accept responsibility for erroneous information. The Society can thus not vouch for the following:

- Immunisation and health status of the animals
- Pregnancy status of cows and heifers
- Breeding ability of bulls
- Fertility status
- Venereal disease
- Faulty information due to printing errors.

The “Logix system” the computer animal recording system used by SA Stud Book to administer the Society's animal recording services, is also deemed as a third party. The information obtained from Logix is therefore deemed as information from a third party.

Commercial animals and animals not approved for sale at an auction, cannot be offered for sale under the auspices of the Society.

**ANIMAL, OWNER AND PEDIGREE INFORMATION**

1
2
3
4
5

**LOT 1 (M)**

**V-PLAN** 14

**6**

**7**

**SUPERBULL BREEDERS**

Town, Province

078 737 2855

super\_bull@webmail.com

**SB 200201 PP(c)**

Herd Book	SP
Birth date	2020-01-01
Age	2y 7m
Inbreeding	1%
DNA	ABC001234

9 (& 10)

**SB 140007**

Parentage	Sire	Dam
DNA	✓	
Genomic	✓	

**SB 140010**

Age 7 | AFC 27 | ICP 366  
Calves 6 | Weaned 2  
Avg. WI 89 | Wean Mat. 93  
Calvings: 16-11, 17-10, 18-10, 20-03, 21-03, 22-04, 23-04

**SB 110001**

**SB 110012 P**

Age 10 | AFC 32 | ICP 475  
Calves 5 | Weaned -  
Avg. WI - | Wean Mat. 80

**SB 110001**

**SB 060004 Pch**

Age 13 | AFC 72 | ICP 360  
Calves 8 | Weaned 7  
Avg. WI 105 | Wean Mat. 110

1. Lot Number & sex (mixed lots)
2. Breed's logo
3. GT - animal is genomically tested
4. Animal Identification Number
5. Polled Status
  - Celtic: PP(c)/Pp(c) - polled, HH(c) - horned
  - Phenotypic: P/PcH - polled, HH - horned, SC - scurs
6. Animal's photo, or Herd's logo
7. Herd's logo
8. Owner's information
9. Animal's information
  - Herd book section
  - Birth date
  - Animal's age
  - Animal's inbreeding percentage
  - DNA Number - if available
10. Additional information (only females)
  - Age at first calving
  - Number of calves born
  - Number of calves weaned
  - Average Wean Index
  - Intercalving Period
11. Parentage Verification - a green tick (✓) indicates that the sire and/or dam has been verified via microsatellite (DNA) and/or Genomic testing
12. Dam information
  - Age and Number of Calvings
  - Average Wean Index and Number of Calves Weaned
  - Age at First Calving and Intercalving Period
  - Cow award
13. Four (4) generation pedigree
14. VPLAN Membership

**QR Code**  
This code can be scanned with a smart device. It redirects to the animal's information on [www.SABeefBulls.com](http://www.SABeefBulls.com) where additional information for the animal is available.



Myostatin	
Q204X	Free
NT821	Carrier
F94L	Not Tested

- Myostatin Results**
- Free - free from double muscling genes
  - Carrier - heterozygotic / carrier of one double muscling gene
  - D. Muscled - homozygotic / double muscled

**GENETIC VALUES - BUILDING BLOCKS**

Calf and Mother				Fertility				Post-Wean Growth			Frame			Carcass		
Birth Dir.	Birth Mat.	Wean Dir.	Wean Mat.	Scr. Circ.	Heifer Fert.	Cow Fert.	Longev.	Post Wean	ADG	FCR	Mature Weight	Height	Length	EMA	Fat	Mar
83	121	130	89	112	84	101	112	125	126	129	113	104	115	149	82	119
87%	70%	83%	70%	81%	68%	59%	69%	72%	76%	80%	65%	81%	80%	77%	74%	73%

The Logix Selection Values are compiled of specific genetic building blocks, as indicated in the selection value descriptions on the next page. These genetic building blocks are indicated in the catalogue by their Breeding Value indices and accuracies.

**PHENOTYPIC VALUES**

Birth Weight	205D Weight	365D Weight	540D Weight	ADG Index	FCR Index	Scrotum	LH
47kg	239kg   109 (19)	284kg   99 (10)	390kg   92 (10)	1680g/d   90 (13)	6.08   98	353mm (D1)	1.20

- 205D, 365D, 540D weights - adjusted weaning, year and 18 month weights, the phenotypic index obtained, and the number of animals in the contemporary group
- ADG and FCR Indices - phenotypic index obtained within the animal's contemporary group
- Scrotum - adjusted scrotal circumference, in mm, as measured at the end of the growth test, as well as the growth test type
- Length-Height Ratio (LH) - the animal's length to height ratio, as measured at the end of the growth test

**LOGIX SELECTION VALUES**

<b>COW VALUE 108</b>	
103	Calving Ease Value
118	Calf Growth Value
86	Milk Value
80	Maintenance Value
110	Fertility Value
<b>GROWTH VALUE 105</b>	
<b>CARCASS VALUE 110</b>	
<b>PRODUCTION VALUE 103</b>	

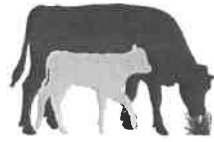

**1 ♀ LOGIX Cow Value**

- Selection for:*
- Fertile cows,
  - with low maintenance,
  - that calf easily,
  - and wean heavy calves

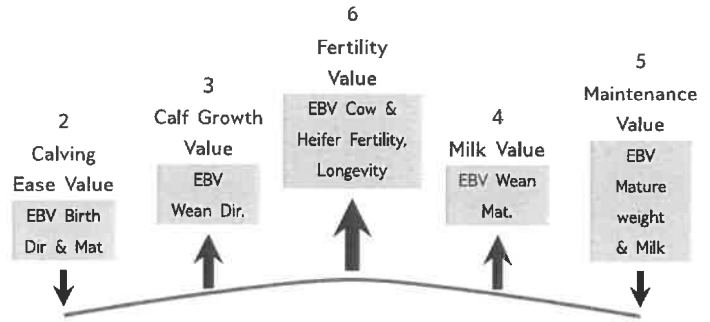

**7 ♀ LOGIX Growth Value**

*Selection for efficient growers on veld & in the feedlot*



**8 ♀ LOGIX Carcass Value**

*Selection for higher meat yield on carcass*



**9 ♀ LOGIX Production Value**

*Selection for easy-care, Profitable cattle*

- 80% Cow Value
- 20% Growth Value

**EXPLANATION OF BREEDING VALUES AND SELECTION VALUES**

	Traits	Description/Measurement	Goal	General Guidelines				
				<-80	<-90	90-110	>110	>120
Selection Values	1 Cow Value	Combination of Calving Ease, Calf Growth, Milk, Maintenance and Fertility Values (Rand-Value)	Profitable Cow	Loss				Profit
	2 Calving Ease Value	Risk for calving problems (calf too heavy) vs calf too small	Avg. birth weight	High				Low
	3 Calf Growth Value	Calf's genetic ability for pre-weaning growth	Heavy weaner calf	Light				Heavy
	4 Milk Value	Cow's genetic mothering and milking ability	Enough milk for the calf	Less				More
	5 Maintenance Value	Maintenance requirements of cow (cow weight and milk)	Low cow maintenance	High			*	Low
	6 Fertility Value	Fertility and retention of cows and heifers	Fertile cows	Low				High
	7 Growth Value	Efficient growth on veld and in feedlot (R-value)	Profitable growth	Loss				Profit
	8 Carcass Value	Meat on carcass (Weight and RTU EBVs)	More meat on the carcass	Less				More
	9 Production Value	Combination of Cow- and Growth values (R-value)	Profitable animals	Loss				Profit
Cow & Heifer	10 Birth Weight Direct	Birth weight (Calf's genetic ability)	Avg. birth weight	Heavy				Light
	11 Birth Weight Maternal	Birth weight (Cow's genetic ability)	Easy calving	Heavy				Light
	12 Weaning Weight Direct	Weaning weight (Calf's genetic ability)	Heavy weaner calves	Light				Heavy
	13 Weaning Weight Maternal	Weaning weight (Cow's genetic ability)	Good mothers	Poor				Good
	21 Mature Cow Weight	Cow weight at weaning of first three calves	Avg. mature cow weight	Light		*	*	Heavy
Fertility	Cow-Calf Birth	EBV Birth Direct / EBV Mature Cow weight	Average	Low				High
	Cow-Calf Wean	EBV Wean Direct / EBV Mature Cow weight	High calf-cow ratio	Low				High
	14 Heifer Fertility	Age at first calving	Fertile heifers	Less				More
	15 Cow Fertility	First 3 inter-calving periods (ICPs)	Fertile cows	Less				More
	16 Scrotal Circumference	As measured during the growth test	Fertile bulls	Less				More
Growth & Frame	17 Longevity	Retention of progeny	Acceptable progeny	Poor				Good
	18 Post-Wean Weight	12- and 18 month weights	Good post-wean growth	Low			*	High
	19 Average Daily Gain	Average daily gain	Good growth	Poor				Good
	20 Feed Conversion Ratio	100g feed intake / g weight gain	Feed efficiency	Poor				Good
	22 Final Test Weight	Final weight in the growth test	Heavy carcass	Light			*	Heavy
	22 Height	Shoulder / Hip height in growth test	Average height	Short				Tall
	23 Length	Length in growth test	Longer for more muscle	Short				Long
	24 Length-Height Ratio	EBV Length / EBV Height	Longer rather than tall	<1				>1
Carcass	25 Eye Muscle Area	RTU measured eye muscle area	Bigger steaks	Small				Big
	26 Fat Thickness	RTU measured P8 backfat thickness	Carcass quality	Thin				Thick
	27 Marbling	RTU measured % of intra-muscular fat	Juicy meat	Low				High

\* Determined by own selection goal

**INTERPRETATION OF BREEDING VALUE INDICES**

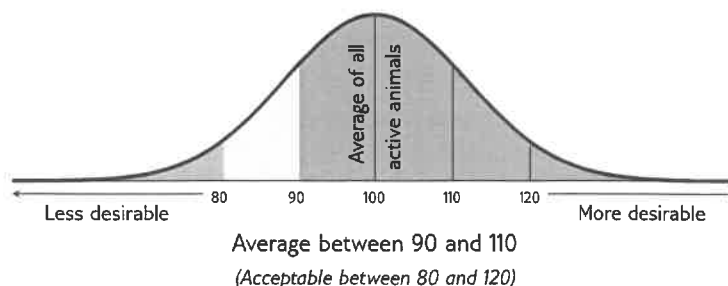

**LOT 1 (M) BEEFMASTER MS 200088**



**MYLPAAL BOERDERY**

Morgenon, Mpumalanga  
0834415506  
admin@mylpaalboer.co.za

H/A MYLPAAL BELEGGINGS (PTY) LTD.  
POSBUS 43, MORGENSON, 2315



Myostatin	
Q204X	Not Tested
NT821	Not Tested
F94L	Not Tested

Herd Book	C
Birth date	2020-08-30
Age	2.9 years
Inbreeding	0%
DNA ZOCA2023-47513-	

YYF 150036	Wean Mat. 109
Parentage Sire Dam	
DNA	✓
Genomic	

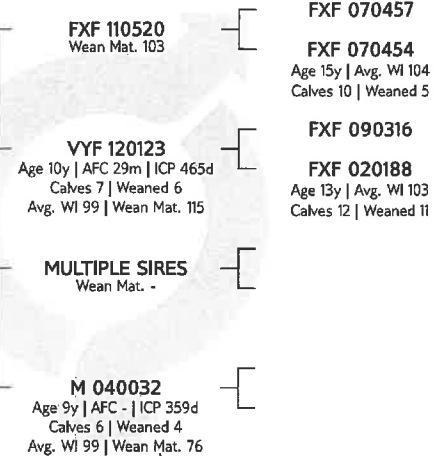

M 120077	Age 10y   AFC 34m   ICP 364d   Calves 6   Weaned 6   Wean Mat. 84   Avg. WI 95   CCB -   CCW -
M 040032	Age 9y   AFC -   ICP 359d   Calves 6   Weaned 4   Avg. WI 99   Wean Mat. 76

<b>COW VALUE</b>	<b>85</b>
123	Calving Ease Value
88	Calf Growth Value
90	Milk Value
96	Maintenance Value
101	Fertility Value
<b>GROWTH VALUE</b>	<b>102</b>
<b>CARCASS VALUE</b>	<b>100</b>
<b>PRODUCTION VALUE</b>	<b>84</b>

**LOGIX**  
EBV Analysis 2023-07-19

Calf and Mother				Fertility			
Birth Dir.	Birth Mat.	Wean Dir.	Wean Mat.	Scr. Circ.	Heifer Fert.	Cow Fert.	Longev.
127	103	88	90	106	89	109	105
68%	54%	67%	55%	28%	45%	20%	48%

Post-Wean Growth			Frame			Carcass		
Post Wean	ADG	FCR	Mature Weight	Height	Length	EMA	Fat	Mar
84	107	101	102	107	104	110	91	93
52%	24%	19%	26%	28%	27%	20%	19%	19%

Birth Weight	205D Weight	365D Weight	540D Weight	ADG Index	FCR Index	Scrotum	LH
24kg	220kg   101 (4)	-	321kg   95 (4)	-	-	-(B2)	-

SELLER REMARKS:

**LOT 2 (M) BEEFMASTER MS 200391**



**MYLPAAL BOERDERY**

Morgenon, Mpumalanga  
0834415506  
admin@mylpaalboer.co.za

H/A MYLPAAL BELEGGINGS (PTY) LTD.  
POSBUS 43, MORGENSON, 2315



Myostatin	
Q204X	Not Tested
NT821	Not Tested
F94L	Not Tested

Herd Book	B
Birth date	2020-11-19
Age	2.7 years
Inbreeding	0%
DNA ZOCA2023-51195-	

MS 170370 HH	Wean Mat. 103
Parentage Sire Dam	
DNA	✓
Genomic	

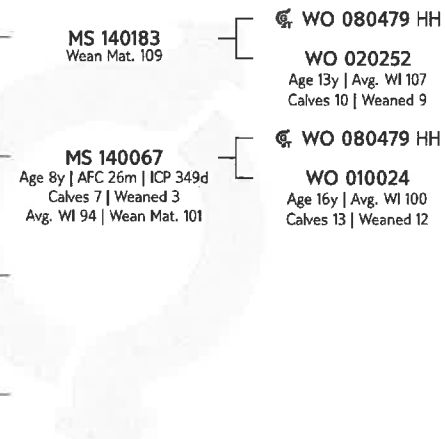

MS 150516	Age 7y   AFC -   ICP 548d   Calves 2   Weaned 1   Wean Mat. -   Avg. WI 100   CCB -   CCW -
Calvings:	19-05, 20-11

<b>COW VALUE</b>	<b>104</b>
103	Calving Ease Value
102	Calf Growth Value
99	Milk Value
96	Maintenance Value
109	Fertility Value
<b>GROWTH VALUE</b>	<b>-</b>
<b>CARCASS VALUE</b>	<b>93</b>
<b>PRODUCTION VALUE</b>	<b>-</b>

**LOGIX**  
EBV Analysis 2023-07-19

Calf and Mother				Fertility			
Birth Dir.	Birth Mat.	Wean Dir.	Wean Mat.	Scr. Circ.	Heifer Fert.	Cow Fert.	Longev.
103	96	102	99	102	102	94	120
59%	39%	41%	29%	20%	26%	19%	40%

Post-Wean Growth			Frame			Carcass		
Post Wean	ADG	FCR	Mature Weight	Height	Length	EMA	Fat	Mar
102	96	91	102	99	99	105	80	77
30%	19%	11%	20%	20%	19%	12%	11%	11%

Birth Weight	205D Weight	365D Weight	540D Weight	ADG Index	FCR Index	Scrotum	LH
34kg	232kg   100 (1)	-	302kg   100 (1)	-	-	-(B2)	-

SELLER REMARKS:



**LOT 3 (M)**



**BEEFMASTER MS 180161**  
CATTLE BREEDERS' SOCIETY OF SA  
BEESTELERSGENOOTSKAP VAN SA



**MYLPAAL BOERDERY**

Morgenon, Mpumalanga  
0834415506  
admin@mylpaalboer.co.za

H/A MYLPAAL BELEGGINGS (PTY) LTD,  
POSBUS 43, MORGENSON, 2315

GEBRUIK IN KUDDE (!)



Miostatien

Q204X	Nie Getoets
NT821	Nie Getoets
F94L	Nie Getoets

VERKOPER OPMERKINGS:

Kuddeboek	SP
Geb. dtm	2018-09-17
Oud.	4.8 jaar
Inteling	3%
DNS	ZOB0519-02006-D

WO 110063	Spn Mat. 96	
Ouerskap	Vaar	Moer
DNS	✓	
Genomies		

**WO 080686**  
Oud. 14j | OEK 23m | TKP 365d  
Kalwers 11 | Gespeen 11 | Spn. Mat. 116  
Gem. SI 102 | CCB 6.26 | CCW 53.3  
Kalwings: 10-10, 11-09, 12-09,  
13-12, 14-10, 15-09, 16-10,  
17-09, 18-09, 19-11, 20-09

**FXF 080283**  
Spn Mat. 92

**WO 060280**  
Oud. 12j | OEK 24m | TKP 371d  
Kalwers 10 | Gespeen 9  
Gem. SI 92 | Spn. Mat. 63

**WO 050039**  
Spn Mat. 92

**WO 050092**  
Oud. 4j | OEK 24m | TKP 412d  
Kalwers 2 | Gespeen 2  
Gem. SI 95 | Spn. Mat. 102

**FXF 020049**  
**FXF 010056**  
Oud. 11j | Gem. SI 99  
Kalwers 8 | Gespeen 8

**WO 030144**  
**WO 020232**  
Oud. 15j | Gem. SI 104  
Kalwers 13 | Gespeen 12

**WO 010081 HH**  
**WO 980119**  
Oud. 8j | Gem. SI 125  
Kalwers 6 | Gespeen 3

**MULTIPLE SIRE**  
**WO 960175**  
Oud. 11j | Gem. SI 96  
Kalwers 10 | Gespeen 5

**KOEIWAARDE 113**

98	Kalfgemak Waarde
102	Kalfgroei Waarde
103	Melk Waarde
114	Onderhoudswaarde
105	Vrugbaarheidswaarde

**GROEI WAARDE 95**

**KARKAS WAARDE 98**

**PRODUKSIE WAARDE 107**

Geb. Gewig	205D Gewig	365D Gewig	540D Gewig	GDT Indeks	VOV Indeks	Skrotum	LH
33kg	258kg   108 (26)	-	449kg   105 (15)	-	-	-(B2)	-

**LOGIX**  
EBV Analise 2023-07-19

Kalf en Moeder				Vrugbaarheid			
Geb. Dir.	Geb. Mat.	Spn. Dir.	Spn. Mat.	Skr. Omtr.	Vers Vrugb.	Koei Vrugb.	Lanklew.
93	129	102	103	97	112	84	111
72%	61%	71%	62%	40%	56%	39%	61%

Na-Speen Groei			Raam			Karkas		
Na-Speen	GDT	VOV	Volw. Gewig	Hoogte	Lengte	OSO	Vet	Mar
108	98	97	88	90	95	90	113	104
59%	37%	11%	50%	40%	39%	14%	13%	12%

**LOT 4 (M)**



**BEEFMASTER MS 200305**  
CATTLE BREEDERS' SOCIETY OF SA  
BEESTELERSGENOOTSKAP VAN SA



**MYLPAAL BOERDERY**

Morgenon, Mpumalanga  
0834415506  
admin@mylpaalboer.co.za

H/A MYLPAAL BELEGGINGS (PTY) LTD,  
POSBUS 43, MORGENSON, 2315



Miostatien

Q204X	Nie Getoets
NT821	Nie Getoets
F94L	Nie Getoets

VERKOPER OPMERKINGS:

Kuddeboek	C
Geb. dtm	2020-10-15
Oud.	2.8 jaar
Inteling	0%
DNS	ZOCA2022-26746

MS 170370 HH	Spn Mat. 103	
Ouerskap	Vaar	Moer
DNS	✓	
Genomies		

**MS 150018**  
Oud. 7j | OEK 37m | TKP 364d  
Kalwers 4 | Gespeen 3 | Spn. Mat. 137  
Gem. SI 106 | CCB - | CCW -  
Kalwings: 18-09, 19-08,  
20-10, 21-09

**MS 140183**  
Spn Mat. 109

**MS 140067**  
Oud. 8j | OEK 26m | TKP 349d  
Kalwers 7 | Gespeen 3  
Gem. SI 94 | Spn. Mat. 101

**MULTIPLE SIRE**  
Spn Mat. -

**MS 070748**  
Oud. 10j | OEK - | TKP 356d  
Kalwers 5 | Gespeen 5  
Gem. SI 110 | Spn. Mat. 138

**WO 080479 HH**  
**WO 020252**  
Oud. 13j | Gem. SI 107  
Kalwers 10 | Gespeen 9

**WO 080479 HH**  
**WO 010024**  
Oud. 16j | Gem. SI 100  
Kalwers 13 | Gespeen 12

**KOEIWAARDE 97**

111	Kalfgemak Waarde
86	Kalfgroei Waarde
119	Melk Waarde
98	Onderhoudswaarde
94	Vrugbaarheidswaarde

**GROEI WAARDE -**

**KARKAS WAARDE 92**

**PRODUKSIE WAARDE -**

Geb. Gewig	205D Gewig	365D Gewig	540D Gewig	GDT Indeks	VOV Indeks	Skrotum	LH
30kg	284kg   98 (15)	-	365kg   98 (4)	-	-	-(B2)	-

**LOGIX**  
EBV Analise 2023-07-19

Kalf en Moeder				Vrugbaarheid			
Geb. Dir.	Geb. Mat.	Spn. Dir.	Spn. Mat.	Skr. Omtr.	Vers Vrugb.	Koei Vrugb.	Lanklew.
110	98	86	119	100	82	83	118
64%	45%	62%	44%	20%	36%	23%	42%

Na-Speen Groei			Raam			Karkas		
Na-Speen	GDT	VOV	Volw. Gewig	Hoogte	Lengte	OSO	Vet	Mar
88	95	91	99	98	99	97	95	88
39%	19%	11%	20%	20%	19%	12%	11%	11%

**LOT 5 (M)**



**BEEFMASTER MS 200324**  
CATTLE BREEDERS' SOCIETY OF SA  
BEESTELERSGENOOTSKAP VAN SA



**MYLPAAL BOERDERY**

Morgenzon, Mpumalanga  
0834415506  
admin@mylpaalboer.co.za

H/A MYLPAAL BELEGGINGS (PTY) LTD,  
POSBUS 43, MORGENZON, 2315



Myostatin	
Q204X	Not Tested
NT821	Not Tested
F94L	Not Tested

SELLER REMARKS:

Herd Book	B
Birth date	2020-10-21
Age	2.8 years
Inbreeding	0%
DNA ZOCA2022-26743	

Parentage	Sire	Dam
DNA	✓	
Genomic		

**MS 170284**  
Wean Mat. 89

**MS 150501**  
Age 7y | AFC - | ICP 347d  
Calves 4 | Weaned 2 | Wean Mat. 81  
Avg. WI 94 | CCB - | CCW -  
Calvings: 18-11, 19-10, 20-10, 21-10

**FXF 090221**  
Wean Mat. 99

**FXF 060238**  
**FXF 010156**  
Age 12y | Avg. WI 106  
Calves 7 | Weaned 7

**MS 100511**  
Age 12y | AFC - | ICP 428d  
Calves 8 | Weaned 7  
Avg. WI 102 | Wean Mat. 96

<b>COW VALUE</b>	<b>95</b>
105	Calving Ease Value
99	Calf Growth Value
87	Milk Value
100	Maintenance Value
108	Fertility Value
<b>GROWTH VALUE</b>	-
<b>CARCASS VALUE</b>	<b>84</b>
<b>PRODUCTION VALUE</b>	-

**LOGIX**  
EBV Analysis 2023-07-19

Calf and Mother				Fertility			
Birth Dir.	Birth Mat.	Wean Dir.	Wean Mat.	Scr. Circ.	Heifer Fert.	Cow Fert.	Longev.
105	95	99	87	89	101	92	121
58%	40%	54%	38%	21%	18%	9%	39%

Post-Wean Growth			Frame			Carcass		
Post Wean	ADG	FCR	Mature Weight	Height	Length	EMA	Fat	Mar
98	90	-	99	92	88	98	70	69
23%	19%	-	15%	21%	20%	7%	6%	6%

Birth Weight	205D Weight	365D Weight	540D Weight	ADG Index	FCR Index	Scrotum	LH
36kg	274kg   92 (15)	-	363kg   99 (2)	-	-	-(B2)	-

**LOT 6 (M)**



**BEEFMASTER MS 200297**  
CATTLE BREEDERS' SOCIETY OF SA  
BEESTELERSGENOOTSKAP VAN SA



**MYLPAAL BOERDERY**

Morgenzon, Mpumalanga  
0834415506  
admin@mylpaalboer.co.za

H/A MYLPAAL BELEGGINGS (PTY) LTD,  
POSBUS 43, MORGENZON, 2315



Myostatin	
Q204X	Not Tested
NT821	Not Tested
F94L	Not Tested

SELLER REMARKS:

Herd Book	C
Birth date	2020-10-13
Age	2.8 years
Inbreeding	2%
DNA ZOCA2023-47508	

Parentage	Sire	Dam
DNA	✓	
Genomic		

**MS 170185**  
Wean Mat. 115

**MS 160117**  
Age 6y | AFC 34m | ICP 355d  
Calves 5 | Weaned 3 | Wean Mat. 83  
Avg. WI 96 | CCB - | CCW -  
Calvings: 19-07, 20-10, 21-09, 22-06, 23-06

**MS 140183**  
Wean Mat. 109

**WO 080479 HH**  
**WO 020252**  
Age 13y | Avg. WI 107  
Calves 10 | Weaned 9

**WO 080472**  
**MS 060037**  
Age 12y | Avg. WI 107  
Calves 7 | Weaned 6

**WO 110045**  
**WO 070214**  
Age 15y | Avg. WI 102  
Calves 12 | Weaned 11

**WO 130069**  
Wean Mat. 95

**MS 120369**  
Age 10y | AFC - | ICP 466d  
Calves 5 | Weaned 5  
Avg. WI 93 | Wean Mat. 73

<b>COW VALUE</b>	<b>100</b>
79	Calving Ease Value
111	Calf Growth Value
100	Milk Value
92	Maintenance Value
103	Fertility Value
<b>GROWTH VALUE</b>	-
<b>CARCASS VALUE</b>	<b>104</b>
<b>PRODUCTION VALUE</b>	-

**LOGIX**  
EBV Analysis 2023-07-19

Calf and Mother				Fertility			
Birth Dir.	Birth Mat.	Wean Dir.	Wean Mat.	Scr. Circ.	Heifer Fert.	Cow Fert.	Longev.
79	111	111	100	108	99	88	116
68%	49%	62%	43%	21%	35%	23%	44%

Post-Wean Growth			Frame			Carcass		
Post Wean	ADG	FCR	Mature Weight	Height	Length	EMA	Fat	Mar
112	107	104	106	104	106	106	96	87
41%	19%	12%	23%	20%	20%	12%	11%	11%

Birth Weight	205D Weight	365D Weight	540D Weight	ADG Index	FCR Index	Scrotum	LH
38kg	306kg   104 (15)	-	347kg   93 (4)	-	-	-(B2)	-

**LOT 7 (M) BEEFMASTER MS 200048**



**MYLPAAL BOERDERY**

Morgenon, Mpumalanga  
0834415506  
admin@mylpaalboer.co.za

H/A MYLPAAL BELEGGINGS (PTY) LTD,  
POSBUS 43, MORGENSON, 2315



Miostation	
Q204X	Nie Getoets
NT821	Nie Getoets
F94L	Nie Getoets

VERKOPER OPMERKINGS:

Kuddeboek	C
Geb. dtm	2020-04-15
Oud.	3.3 jaar
Inteling	3%
DNS ZOCA21-13861	

MS 160103 Spn Mat. 98												
<table border="1"> <tr> <th>Ouerskap</th> <th>Vaar</th> <th>Moer</th> </tr> <tr> <td></td> <td></td> <td></td> </tr> <tr> <td>DNS</td> <td>✓</td> <td></td> </tr> <tr> <td>Genomies</td> <td></td> <td></td> </tr> </table>	Ouerskap	Vaar	Moer				DNS	✓		Genomies		
Ouerskap	Vaar	Moer										
DNS	✓											
Genomies												

MS 130322  
Oud. 9j | OEK 35m | TKP 450d  
Kalwers 5 | Gespeen 4 | Spn. Mat. 96  
Gem. SI 95 | CCB - | CCW -  
Kalwings: 16-08, 17-09, 18-12,  
20-04, 21-08

MS 130191 HH  
Spn Mat. 70

WO 060378  
Oud. 16j | OEK 23m | TKP 400d  
Kalwers 11 | Gespeen 11  
Gem. SI 101 | Spn. Mat. 127

MULTIPLE SIRES  
Spn Mat. -

WO 020168  
Oud. 15j | OEK 48m | TKP 365d  
Kalwers 12 | Gespeen 10  
Gem. SI 109 | Spn. Mat. 110

WO 080479 HH  
MS 080251  
Oud. 15j | Gem. SI 102  
Kalwers 8 | Gespeen 7

MULTIPLE SIRES  
WO 960029  
Oud. 11j | Gem. SI 104  
Kalwers 4 | Gespeen 2

WO 980062  
WO 000044  
Oud. 12j | Gem. SI 103  
Kalwers 11 | Gespeen 10

**KOEIWAARDE 86**

104	Kalfgemak Waarde
92	Kalfgroei Waarde
96	Melk Waarde
92	Onderhoudswaarde
101	Vrugbaarheidswaarde

**GROEI WAARDE 88**

**KARKAS WAARDE 91**

**PRODUKSIE WAARDE 82**

**LOGIX**  
EBV Analyse 2023-07-19

Kalf en Moeder				Vrugbaarheid			
Geb. Dir.	Geb. Mat.	Spn. Dir.	Spn. Mat.	Skr. Omtr.	Vers Vrugb.	Koei Vrugb.	Lanklew.
103	100	92	96	92	93	99	109
65%	47%	63%	48%	30%	32%	25%	44%

Na-Speen Groei			Raam			Karkas		
Na-Speen	GDT	VOV	Volw. Gewig	Hoogte	Lengte	OSO	Vet	Mar
94	90	88	107	82	91	87	113	104
44%	28%	10%	29%	30%	30%	12%	11%	11%

Geb. Gewig	205D Gewig	365D Gewig	540D Gewig	GDT Indeks	VOV Indeks	Skrotum	LH
33kg	251kg   92 (10)	-	306kg   93 (13)	-	-	-(B2)	-

**LOT 8 (M) BEEFMASTER MS 200027**



**MYLPAAL BOERDERY**

Morgenon, Mpumalanga  
0834415506  
admin@mylpaalboer.co.za

H/A MYLPAAL BELEGGINGS (PTY) LTD,  
POSBUS 43, MORGENSON, 2315



Miostation	
Q204X	Nie Getoets
NT821	Nie Getoets
F94L	Nie Getoets

VERKOPER OPMERKINGS:

Kuddeboek	C
Geb. dtm	2020-03-27
Oud.	3.3 jaar
Inteling	0%
DNS ZOCA21-13856	

MS 160103 Spn Mat. 98												
<table border="1"> <tr> <th>Ouerskap</th> <th>Vaar</th> <th>Moer</th> </tr> <tr> <td></td> <td></td> <td></td> </tr> <tr> <td>DNS</td> <td>✓</td> <td></td> </tr> <tr> <td>Genomies</td> <td></td> <td></td> </tr> </table>	Ouerskap	Vaar	Moer				DNS	✓		Genomies		
Ouerskap	Vaar	Moer										
DNS	✓											
Genomies												

MS 140169  
Oud. 6j | OEK 35m | TKP 473d  
Kalwers 3 | Gespeen 3 | Spn. Mat. 127  
Gem. SI 103 | CCB - | CCW -  
Kalwings: 17-08, 18-11, 20-03

MS 130191 HH  
Spn Mat. 70

WO 060378  
Oud. 16j | OEK 23m | TKP 400d  
Kalwers 11 | Gespeen 11  
Gem. SI 101 | Spn. Mat. 127

MULTIPLE SIRES  
Spn Mat. -

WO 030477  
Oud. 14j | OEK 23m | TKP 361d  
Kalwers 13 | Gespeen 12  
Gem. SI 97 | Spn. Mat. 99

WO 080479 HH  
MS 080251  
Oud. 15j | Gem. SI 102  
Kalwers 8 | Gespeen 7

MULTIPLE SIRES  
WO 960029  
Oud. 11j | Gem. SI 104  
Kalwers 4 | Gespeen 2

WO 010069  
WO 970039  
Oud. 13j | Gem. SI 91  
Kalwers 6 | Gespeen 5

**KOEIWAARDE 101**

71	Kalfgemak Waarde
105	Kalfgroei Waarde
114	Melk Waarde
80	Onderhoudswaarde
110	Vrugbaarheidswaarde

**GROEI WAARDE -**

**KARKAS WAARDE 97**

**PRODUKSIE WAARDE -**

**LOGIX**  
EBV Analyse 2023-07-19

Kalf en Moeder				Vrugbaarheid			
Geb. Dir.	Geb. Mat.	Spn. Dir.	Spn. Mat.	Skr. Omtr.	Vers Vrugb.	Koei Vrugb.	Lanklew.
75	97	105	114	100	100	112	112
64%	47%	63%	49%	27%	38%	24%	43%

Na-Speen Groei			Raam			Karkas		
Na-Speen	GDT	VOV	Volw. Gewig	Hoogte	Lengte	OSO	Vet	Mar
109	97	95	120	92	98	94	112	105
45%	26%	9%	30%	27%	27%	10%	9%	9%

Geb. Gewig	205D Gewig	365D Gewig	540D Gewig	GDT Indeks	VOV Indeks	Skrotum	LH
40kg	254kg   90 (10)	-	326kg   98 (13)	-	-	-(B2)	-

**LOT 9 (M)**



**BEEFMASTER MS 200175**  
CATTLE BREEDERS' SOCIETY OF SA  
BEESTELERSGENOOTSKAP VAN SA



**MYLPAAL BOERDERY**

Morgenon, Mpumalanga  
0834415506  
admin@mylpaalboer.co.za

H/A MYLPAAL BELEGGINGS (PTY) LTD,  
POSBUS 43, MORGENSON, 2315



Myostatin	
Q204X	Not Tested
NT821	Not Tested
F94L	Not Tested

Herd Book	C
Birth date	2020-09-16
Age	2.9 years
Inbreeding	3%
DNA	ZOCA2022-26750

<b>COW VALUE</b>	<b>93</b>
87	Calving Ease Value
112	Calf Growth Value
90	Milk Value
89	Maintenance Value
100	Fertility Value
<b>GROWTH VALUE</b>	<b>113</b>
<b>CARCASS VALUE</b>	<b>111</b>
<b>PRODUCTION VALUE</b>	<b>93</b>

Birth Weight	205D Weight	365D Weight	540D Weight	ADG Index	FCR Index	Scrotum	LH
36kg	279kg   116 (19)	-	400kg   108 (29)	-	-	-(B2)	-

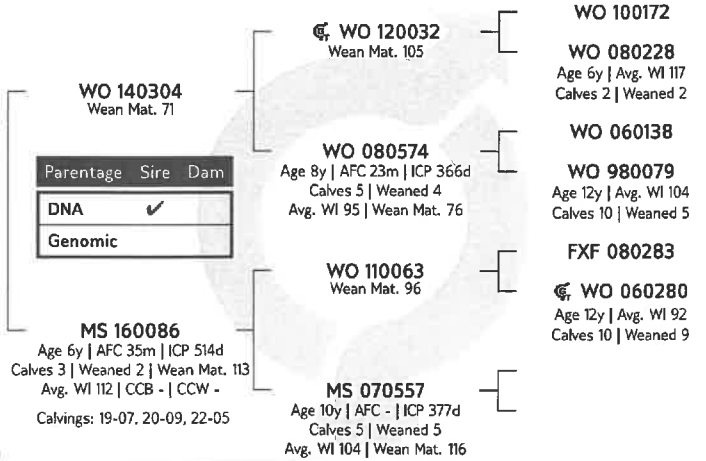

**LOGIX**  
EBV Analysis 2023-07-19

Calf and Mother				Fertility			
Birth Dir.	Birth Mat.	Wean Dir.	Wean Mat.	Scr. Circ.	Heifer Fert.	Cow Fert.	Longev.
83	129	112	90	115	91	89	116
68%	55%	66%	54%	38%	52%	28%	51%

Post-Wean Growth			Frame			Carcass		
Post Wean	ADG	FCR	Mature Weight	Height	Length	EMA	Fat	Mar
110	115	110	111	103	111	112	95	99
56%	34%	8%	41%	38%	37%	10%	9%	9%

SELLER REMARKS:

**LOT 10 (M)**



**BEEFMASTER MS 200173**  
CATTLE BREEDERS' SOCIETY OF SA  
BEESTELERSGENOOTSKAP VAN SA



**MYLPAAL BOERDERY**

Morgenon, Mpumalanga  
0834415506  
admin@mylpaalboer.co.za

H/A MYLPAAL BELEGGINGS (PTY) LTD,  
POSBUS 43, MORGENSON, 2315



Myostatin	
Q204X	Not Tested
NT821	Not Tested
F94L	Not Tested

Herd Book	C
Birth date	2020-09-16
Age	2.9 years
Inbreeding	3%
DNA	ZOCA2022-26752

<b>COW VALUE</b>	<b>88</b>
104	Calving Ease Value
116	Calf Growth Value
80	Milk Value
86	Maintenance Value
95	Fertility Value
<b>GROWTH VALUE</b>	<b>112</b>
<b>CARCASS VALUE</b>	<b>115</b>
<b>PRODUCTION VALUE</b>	<b>89</b>

Birth Weight	205D Weight	365D Weight	540D Weight	ADG Index	FCR Index	Scrotum	LH
33kg	278kg   117 (19)	-	398kg   108 (29)	-	-	-(B2)	-

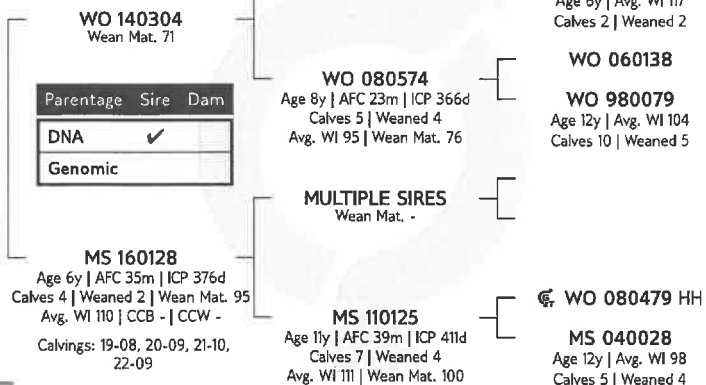

**LOGIX**  
EBV Analysis 2023-07-19

Calf and Mother				Fertility			
Birth Dir.	Birth Mat.	Wean Dir.	Wean Mat.	Scr. Circ.	Heifer Fert.	Cow Fert.	Longev.
98	126	116	80	118	79	102	109
67%	54%	65%	52%	37%	50%	28%	49%

Post-Wean Growth			Frame			Carcass		
Post Wean	ADG	FCR	Mature Weight	Height	Length	EMA	Fat	Mar
114	115	109	115	108	117	110	109	108
55%	33%	11%	39%	37%	36%	13%	12%	11%

SELLER REMARKS:

**LOT 11 (M) BEEFMASTER MS 200143**



**MYLPAAL BOERDERY**

Morgenon, Mpumalanga  
0834415506  
admin@mylpaalboer.co.za

H/A MYLPAAL BELEGGINGS (PTY) LTD.  
POSBUS 43, MORGENSON, 2315



Miostatien	
Q204X	Nie Getoets
NT821	Nie Getoets
F94L	Nie Getoets

VERKOPER OPMERKINGS:

Kuddeboek	SP
Geb. dtm	2020-09-09
Oud.	2.9 jaar
Inteling	2%
DNS ZOCA21-26723	

**MS 170370 HH**  
Spn Mat. 103

Ouerskap	Vaar	Moer
DNS	✓	
Genomies		

**MS 150040**  
Oud. 7j | OEK 25m | TKP 367d  
Kalwers 5 | Gespeen 4 | Spn. Mat. 93  
Gem. SI 101 | CCB - | CCW -  
Kalwings: 17-09, 18-09, 19-08,  
20-09, 21-09

**MS 140183**  
Spn Mat. 109

**MS 140067**  
Oud. 8j | OEK 26m | TKP 349d  
Kalwers 7 | Gespeen 3  
Gem. SI 94 | Spn. Mat. 101

**GC 090002**  
Spn Mat. 77

**WO 020168**  
Oud. 15j | OEK 48m | TKP 365d  
Kalwers 12 | Gespeen 10  
Gem. SI 109 | Spn. Mat. 110

**WO 080479 HH**

**WO 020252**  
Oud. 13j | Gem. SI 107  
Kalwers 10 | Gespeen 9

**WO 080479 HH**

**WO 010024**  
Oud. 16j | Gem. SI 100  
Kalwers 13 | Gespeen 12

**MULTIPLE SIRES**

**GC 020032**  
Oud. 10j | Gem. SI 97  
Kalwers 5 | Gespeen 5

**WO 980062**

**WO 000044**  
Oud. 12j | Gem. SI 103  
Kalwers 11 | Gespeen 10

**KOEIWAARDE 110**

94	Kalfgemak Waarde
103	Kalfgroei Waarde
102	Melk Waarde
95	Onderhoudswaarde
118	Vrugbaarheidswaarde

**GROEI WAARDE -**

**KARKAS WAARDE 94**

**PRODUKSIE WAARDE -**

**LOGIX**  
EBV Analise 2023-07-19

Kalf en Moeder					Vrugbaarheid			
Geb. Dir.	Geb. Mat.	Spn. Dir.	Spn. Mat.	Skr. Omtr.	Vers Vrugb.	Koei Vrugb.	Lanklew.	
91	119	103	102	99	110	104	123	
66%	48%	64%	47%	26%	39%	27%	46%	

Na-Speen Groei			Raam			Karkas		
Na-Speen	GDT	VOV	Volw. Gewig	Hoogte	Lengte	OSO	Vet	Mar
106	95	91	103	96	98	98	96	90
46%	25%	12%	25%	26%	26%	14%	13%	13%

Geb. Gewig	205D Gewig	365D Gewig	540D Gewig	GDT Indeks	VOV Indeks	Skrotum	LH
36kg	229kg   92 (19)	-	349kg   90 (29)	-	-	- (B2)	-

**LOT 12 (M) BEEFMASTER MS 200107**



**MYLPAAL BOERDERY**

Morgenon, Mpumalanga  
0834415506  
admin@mylpaalboer.co.za

H/A MYLPAAL BELEGGINGS (PTY) LTD.  
POSBUS 43, MORGENSON, 2315



Miostatien	
Q204X	Nie Getoets
NT821	Nie Getoets
F94L	Nie Getoets

VERKOPER OPMERKINGS:

Kuddeboek	C
Geb. dtm	2020-09-03
Oud.	2.9 jaar
Inteling	0%
DNS ZOCA2022-26735	

**MS 150092**  
Spn Mat. 85

Ouerskap	Vaar	Moer
DNS	✓	
Genomies		

**MS 130132**  
Oud. 9j | OEK 34m | TKP 510d  
Kalwers 5 | Gespeen 4 | Spn. Mat. 105  
Gem. SI 99 | CCB - | CCW -  
Kalwings: 16-08, 18-04, 19-07,  
20-09, 22-03

**WO 120465**  
Spn Mat. 116

**MS 060067**  
Oud. 11j | OEK - | TKP 434d  
Kalwers 5 | Gespeen 4  
Gem. SI 99 | Spn. Mat. 78

**MULTIPLE SIRES**  
Spn Mat. -

**MS 070514**  
Oud. 6j | OEK - | TKP -  
Kalwers 1 | Gespeen 1  
Gem. SI 92 | Spn. Mat. 90

**WO 100005**

**WO 100089**  
Oud. 12j | Gem. SI 103  
Kalwers 9 | Gespeen 8

**KOEIWAARDE 102**

104	Kalfgemak Waarde
87	Kalfgroei Waarde
100	Melk Waarde
113	Onderhoudswaarde
110	Vrugbaarheidswaarde

**GROEI WAARDE 81**

**KARKAS WAARDE -**

**PRODUKSIE WAARDE 94**

**LOGIX**  
EBV Analise 2023-07-19

Kalf en Moeder					Vrugbaarheid			
Geb. Dir.	Geb. Mat.	Spn. Dir.	Spn. Mat.	Skr. Omtr.	Vers Vrugb.	Koei Vrugb.	Lanklew.	
101	109	87	100	93	114	106	105	
66%	52%	65%	48%	42%	49%	20%	45%	

Na-Speen Groei			Raam			Karkas		
Na-Speen	GDT	VOV	Volw. Gewig	Hoogte	Lengte	OSO	Vet	Mar
85	84	-	89	104	92	-	-	-
52%	39%	-	17%	43%	42%	-	-	-

Geb. Gewig	205D Gewig	365D Gewig	540D Gewig	GDT Indeks	VOV Indeks	Skrotum	LH
40kg	228kg   90 (19)	-	369kg   95 (29)	-	-	- (B2)	-

**LOT 13 (M) BEEFMASTER MS 200264**



**MYLPAAL BOERDERY**

Morgenon, Mpumalanga  
0834415506  
admin@mylpaalboer.co.za

H/A MYLPAAL BELEGGINGS (PTY) LTD,  
POSBUS 43, MORGENSON, 2315



Myostatin	
Q204X	Not Tested
NT821	Not Tested
F94L	Not Tested

**SELLER REMARKS:**

Herd Book	C
Birth date	2020-10-06
Age	2.8 years
Inbreeding	0%
DNA ZOCCA21-26733	

COW VALUE 115	
125	Calving Ease Value
109	Calf Growth Value
95	Milk Value
92	Maintenance Value
114	Fertility Value
GROWTH VALUE -	
CARCASS VALUE 102	
PRODUCTION VALUE -	

Birth Weight	205D Weight	365D Weight	540D Weight	ADG Index	FCR Index	Scrotum	LH
21kg	317kg   115 (15)	-	442kg   128 (29)	-	-	-(B2)	-

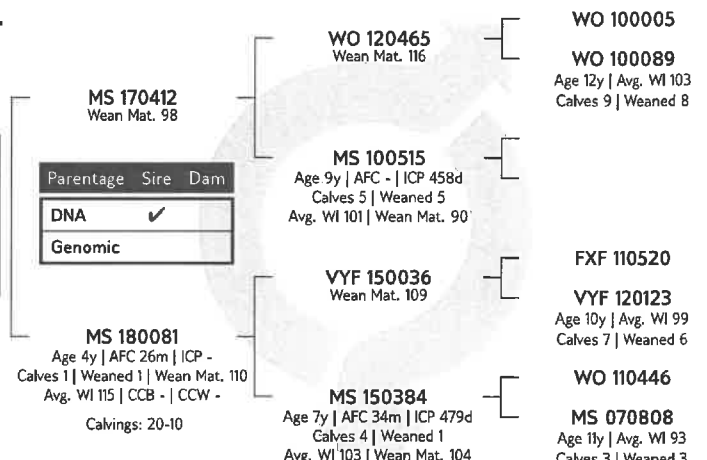

**LOGIX**  
EBV Analysis 2023-07-19

Calf and Mother				Fertility			
Birth Dir.	Birth Mat.	Wean Dir.	Wean Mat.	Scr. Circ.	Heifer Fert.	Cow Fert.	Longev.
122	98	109	95	112	95	110	124
61%	42%	59%	41%	24%	37%	17%	39%

Post-Wean Growth			Frame			Carcass		
Post Wean	ADG	FCR	Mature Weight	Height	Length	EMA	Fat	Mar
107	105	99	106	110	108	112	85	87
42%	21%	10%	21%	24%	23%	11%	10%	10%

**LOT 14 (M) BEEFMASTER MS 200178**



**MYLPAAL BOERDERY**

Morgenon, Mpumalanga  
0834415506  
admin@mylpaalboer.co.za

H/A MYLPAAL BELEGGINGS (PTY) LTD,  
POSBUS 43, MORGENSON, 2315



Myostatin	
Q204X	Not Tested
NT821	Not Tested
F94L	Not Tested

**SELLER REMARKS:**

Herd Book	C
Birth date	2020-09-16
Age	2.9 years
Inbreeding	0%
DNA ZOCCA21-26731	

COW VALUE 99	
92	Calving Ease Value
93	Calf Growth Value
101	Milk Value
106	Maintenance Value
107	Fertility Value
GROWTH VALUE -	
CARCASS VALUE 81	
PRODUCTION VALUE -	

Birth Weight	205D Weight	365D Weight	540D Weight	ADG Index	FCR Index	Scrotum	LH
38kg	241kg   97 (19)	-	380kg   99 (29)	-	-	-(B2)	-

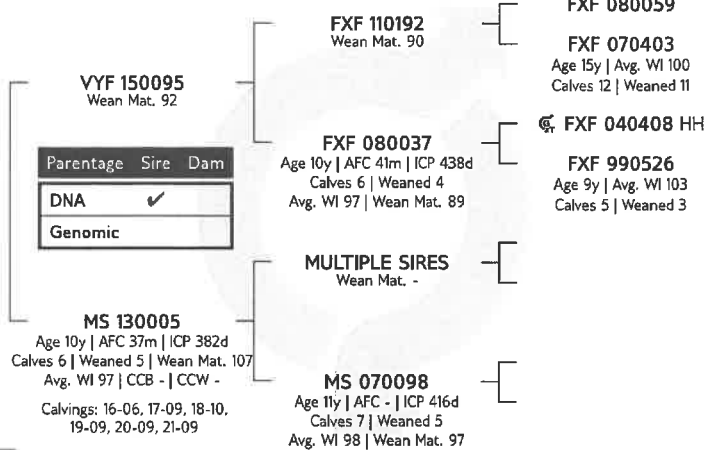

**LOGIX**  
EBV Analysis 2023-07-19

Calf and Mother				Fertility			
Birth Dir.	Birth Mat.	Wean Dir.	Wean Mat.	Scr. Circ.	Heifer Fert.	Cow Fert.	Longev.
96	87	93	101	93	108	99	108
66%	49%	63%	45%	18%	32%	22%	44%

Post-Wean Growth			Frame			Carcass		
Post Wean	ADG	FCR	Mature Weight	Height	Length	EMA	Fat	Mar
95	89	-	95	92	87	86	91	82
42%	17%	-	19%	18%	17%	5%	5%	5%

**LOT 15 (M)** **B** BEEFMASTER **MS 200370**



**MYLPAAL BOERDERY**

Morgenzon, Mpumalanga  
0834415506  
admin@mylpaalboer.co.za

H/A MYLPAAL BELEGGINGS (PTY) LTD,  
POSBUS 43, MORGENZON, 2315



Miostatien	
Q204X	Nie Getoets
NT821	Nie Getoets
F94L	Nie Getoets

VERKOPER OPMERKINGS:

Kuddeboek	C
Geb. dtm	2020-11-06
Oud.	2.7 jaar
Inteling	0%
DNS ZOCA2022-26745	

**YVF 150036**  
Spn Mat. 109

Uerskap	Vaar	Moer
DNS	✓	
Genomies		

**MS 110075**  
Oud. 11j | OEK 27m | TKP 342d  
Kalwers 10 | Gespeen 8 | Spn. Mat. 8  
Gem. SI 101 | CCB 6.64 | CCW -  
Kalwings: 13-11, 14-11, 15-09,  
16-09, 17-09, 18-09, 19-10,  
20-11, 21-08, 22-04

**FXF 110520**  
Spn Mat. 103

**YVF 120123**  
Oud. 10j | OEK 29m | TKP 465d  
Kalwers 7 | Gespeen 6  
Gem. SI 99 | Spn. Mat. 115

**WO 080479 HH**  
Spn Mat. 102

**MS 030182**  
Oud. 10j | OEK - | TKP 437d  
Kalwers 3 | Gespeen 2  
Gem. SI 93 | Spn. Mat. 73

**FXF 070457**

**FXF 070454**  
Oud. 15j | Gem. SI 104  
Kalwers 10 | Gespeen 5

**FXF 090316**

**FXF 020188**  
Oud. 13j | Gem. SI 103  
Kalwers 12 | Gespeen 11

**WO 050389 HH**

**WO 040057**  
Oud. 13j | Gem. SI 111  
Kalwers 12 | Gespeen 10

**KOEIWAARDE 108**

109	Kalfgemak Waarde
109	Kalfgroei Waarde
97	Melk Waarde
92	Onderhoudswaarde
109	Vrugbaarheidswaarde

**GROEI WAARDE 109**

**KARKAS WAARDE 104**

**PRODUKSIE WAARDE 105**

**LOGIX**  
EBV Analise 2023-07-19

Kalf en Moeder				Vrugbaarheid			
Geb. Dir.	Geb. Mat.	Spn. Dir.	Spn. Mat.	Skr. Omtr.	Vers Vrugb.	Koei Vrugb.	Lanklew.
109	94	109	97	115	92	107	119
69%	58%	67%	57%	36%	49%	31%	54%

Na-Speen Groei			Raam			Karkas		
Na-Speen	GDT	VOV	Volw. Gewig	Hoogte	Lengte	OSO	Vet	Mar
109	109	99	107	110	109	117	91	92
54%	33%	24%	35%	36%	36%	26%	25%	24%

Geb. Gewig	205D Gewig	365D Gewig	540D Gewig	GDT Indeks	VOV Indeks	Skrotum	LH
34kg	207kg   90 (4)	-	280kg   94 (4)	-	-	(B2)	-

**LOT 16 (M)** **B** BEEFMASTER **MS 200223**



**MYLPAAL BOERDERY**

Morgenzon, Mpumalanga  
0834415506  
admin@mylpaalboer.co.za

H/A MYLPAAL BELEGGINGS (PTY) LTD,  
POSBUS 43, MORGENZON, 2315



Miostatien	
Q204X	Nie Getoets
NT821	Nie Getoets
F94L	Nie Getoets

VERKOPER OPMERKINGS:

Kuddeboek	SP
Geb. dtm	2020-09-29
Oud.	2.8 jaar
Inteling	0%
DNS ZOCA2022-26747	

**WO 140165**  
Spn Mat. 117

Uerskap	Vaar	Moer
DNS	✓	
Genomies		

**MS 150054**  
Oud. 7j | OEK 25m | TKP 547d  
Kalwers 4 | Gespeen 3 | Spn. Mat. 127  
Gem. SI 109 | CCB - | CCW -  
Kalwings: 17-09, 19-04,  
20-09, 22-03

**WO 120032**  
Spn Mat. 105

**WO 090293**  
Oud. 9j | OEK 25m | TKP 367d  
Kalwers 7 | Gespeen 6  
Gem. SI 105 | Spn. Mat. 122

**FXF 110145**  
Spn Mat. 121

**GC 100214**  
Oud. 7j | OEK 36m | TKP 712d  
Kalwers 2 | Gespeen 2  
Gem. SI 95 | Spn. Mat. 110

**WO 100172**

**WO 080228**  
Oud. 6j | Gem. SI 117  
Kalwers 2 | Gespeen 2

**WO 040069**

**WO 060347**  
Oud. 10j | Gem. SI 107  
Kalwers 8 | Gespeen 8

**FXF 080717**

**FXF 070061**  
Oud. 7j | Gem. SI 102  
Kalwers 3 | Gespeen 3

**MULTIPLE SIRES**

**GC 070150**  
Oud. 8j | Gem. SI 100  
Kalwers 5 | Gespeen 6

**KOEIWAARDE 110**

87	Kalfgemak Waarde
102	Kalfgroei Waarde
123	Melk Waarde
88	Onderhoudswaarde
105	Vrugbaarheidswaarde

**GROEI WAARDE -**

**KARKAS WAARDE 104**

**PRODUKSIE WAARDE -**

**LOGIX**  
EBV Analise 2023-07-19

Kalf en Moeder				Vrugbaarheid			
Geb. Dir.	Geb. Mat.	Spn. Dir.	Spn. Mat.	Skr. Omtr.	Vers Vrugb.	Koei Vrugb.	Lanklew.
86	109	102	123	115	109	88	111
67%	50%	65%	49%	25%	44%	26%	49%

Na-Speen Groei			Raam			Karkas		
Na-Speen	GDT	VOV	Volw. Gewig	Hoogte	Lengte	OSO	Vet	Mar
100	110	107	109	104	106	104	98	98
49%	21%	8%	32%	23%	22%	10%	9%	9%

Geb. Gewig	205D Gewig	365D Gewig	540D Gewig	GDT Indeks	VOV Indeks	Skrotum	LH
37kg	260kg   107 (19)	-	382kg   100 (29)	-	-	(B2)	-

**LOT 17 (M) BEEFMASTER MS 200076**



**MYLPAAL BOERDERY**

Morgenon, Mpumalanga  
0834415506  
admin@mylpaalboer.co.za

H/A MYLPAAL BELEGGINGS (PTY) LTD,  
POSBUS 43, MORGENSON, 2315



Myostatin	
Q204X	Not Tested
NT821	Not Tested
F94L	Not Tested

Herd Book	C
Birth date	2020-08-26
Age	2.9 years
Inbreeding	0%
DNA	ZOCA21-26719

Parentage	Sire	Dam
DNA	✓	
Genomic		

**MS 140049**  
Age 8y | AFC 36m | ICP 494d  
Calves 4 | Weaned 2 | Wean Mat. 108  
Avg. WI 96 | CCB - | CCW -  
Calvings: 17-08, 19-04, 20-08, 21-09

**WO 120032**  
Wean Mat. 105

**WO 090293**  
Age 9y | AFC 25m | ICP 367d  
Calves 7 | Weaned 6  
Avg. WI 105 | Wean Mat. 122

**MULTIPLE SIRES**  
Wean Mat. -

**MS 070746**  
Age 15y | AFC - | ICP 439d  
Calves 6 | Weaned 5  
Avg. WI 107 | Wean Mat. 124

**WO 100172**  
**WO 080228**  
Age 6y | Avg. WI 117  
Calves 2 | Weaned 2  
**WO 040069**  
**WO 060347**  
Age 10y | Avg. WI 107  
Calves 8 | Weaned 8

**COW VALUE 101**

85	Calving Ease Value
108	Calf Growth Value
115	Milk Value
85	Maintenance Value
97	Fertility Value

**GROWTH VALUE -**

**CARCASS VALUE 104**

**PRODUCTION VALUE -**

Birth Weight	205D Weight	365D Weight	540D Weight	ADG Index	FCR Index	Scrotum	LH
36kg	227kg   91 (19)	-	379kg   99 (29)	-	-	-(B2)	-

**LOGIX**  
EBV Analysis 2023-07-19

Calf and Mother				Fertility			
Birth Dir.	Birth Mat.	Wean Dir.	Wean Mat.	Scr. Circ.	Heifer Fert.	Cow Fert.	Longev.
88	92	108	115	109	87	96	109
65%	49%	63%	46%	23%	41%	24%	46%

Post-Wean Growth			Frame			Carcass		
Post Wean	ADG	FCR	Mature Weight	Height	Length	EMA	Fat	Mar
106	108	105	114	108	109	103	100	99
45%	18%	8%	30%	20%	19%	10%	9%	9%

SELLER REMARKS:

**LOT 18 (M) BEEFMASTER MS 200024**



**MYLPAAL BOERDERY**

Morgenon, Mpumalanga  
0834415506  
admin@mylpaalboer.co.za

H/A MYLPAAL BELEGGINGS (PTY) LTD,  
POSBUS 43, MORGENSON, 2315



Myostatin	
Q204X	Not Tested
NT821	Not Tested
F94L	Not Tested

Herd Book	C
Birth date	2020-03-23
Age	3.3 years
Inbreeding	4%
DNA	ZOCA21-13855

Parentage	Sire	Dam
DNA	✓	
Genomic		

**MS 130308**  
Age 9y | AFC 28m | ICP 511d  
Calves 5 | Weaned 3 | Wean Mat. 94  
Avg. WI 96 | CCB - | CCW -  
Calvings: 16-01, 17-08, 18-10, 20-03, 21-08

**MS 130191 HH**  
Wean Mat. 70

**WO 060378**  
Age 16y | AFC 23m | ICP 400d  
Calves 11 | Weaned 11  
Avg. WI 101 | Wean Mat. 127

**WO 050389 HH**  
Wean Mat. 102

**WO 020008**  
Age 15y | AFC - | ICP 366d  
Calves 12 | Weaned 12  
Avg. WI 96 | Wean Mat. 90

**WO 080479 HH**  
**MS 080251**  
Age 15y | Avg. WI 102  
Calves 8 | Weaned 7  
**MULTIPLE SIRES**  
**WO 960029**  
Age 11y | Avg. WI 104  
Calves 4 | Weaned 2  
**WO 010081 HH**  
**WO 010219**  
Age 15y | Avg. WI 107  
Calves 11 | Weaned 9

**COW VALUE 100**

79	Calving Ease Value
110	Calf Growth Value
96	Milk Value
90	Maintenance Value
111	Fertility Value

**GROWTH VALUE 97**

**CARCASS VALUE 100**

**PRODUCTION VALUE 96**

Birth Weight	205D Weight	365D Weight	540D Weight	ADG Index	FCR Index	Scrotum	LH
36kg	253kg   92 (10)	-	333kg   101 (13)	-	-	-(B2)	-

**LOGIX**  
EBV Analysis 2023-07-19

Calf and Mother				Fertility			
Birth Dir.	Birth Mat.	Wean Dir.	Wean Mat.	Scr. Circ.	Heifer Fert.	Cow Fert.	Longev.
83	88	110	96	114	111	100	112
66%	50%	64%	50%	35%	42%	32%	48%

Post-Wean Growth			Frame			Carcass		
Post Wean	ADG	FCR	Mature Weight	Height	Length	EMA	Fat	Mar
113	100	94	109	88	100	101	111	98
49%	34%	16%	37%	36%	35%	18%	16%	16%

SELLER REMARKS:



**LOT 19 (M) BEEFMASTER MS 200103**



**MYLPAAL BOERDERY**

Morgenon, Mpumalanga  
0834415506  
admin@mylpaalboer.co.za

H/A MYLPAAL BELEGGINGS (PTY) LTD,  
POSBUS 43, MORGENSON, 2315



Miostation	
Q204X	Nie Getoets
NT821	Nie Getoets
F94L	Nie Getoets

VERKOPER OPMERKINGS:

Kuddeboek	C
Geb. dtm	2020-09-03
Oud.	2.9 jaar
Inteling	0%
DNS ZOCA2022-26727	

MS 150092 Spn Mat. 85
Ouerskap Vaar Moer
DNS ✓
Genomies

MS 120106  
Oud. 10j | OEK 34m | TKP 437d  
Kalwers 6 | Gespeen 4 | Spn. Mat. 119  
Gem. SI 105 | CCB 6.45 | CCW -  
Kalwings: 15-08, 16-11, 18-05,  
19-08, 20-09, 21-07

WO 120465  
Spn Mat. 116

WO 100005  
WO 100089  
Oud. 12j | Gem. SI 103  
Kalwers 9 | Gespeen 8

MS 060067  
Oud. 11j | OEK - | TKP 434d  
Kalwers 5 | Gespeen 4  
Gem. SI 99 | Spn. Mat. 78

MULTIPLE SIRES  
Spn Mat. -

MS 020004  
Oud. 12j | OEK - | TKP 349d  
Kalwers 4 | Gespeen 3  
Gem. SI 104 | Spn. Mat. 109

<b>KOEIWAARDE</b>	<b>110</b>
116	Kalfgemak Waarde
88	Kalfgroei Waarde
106	Melk Waarde
112	Onderhoudswaarde
110	Vrugbaarheidswaarde
<b>GROEI WAARDE</b>	<b>82</b>
<b>KARKAS WAARDE</b>	<b>-</b>
<b>PRODUKSIE WAARDE</b>	<b>101</b>

**LOGIX**  
EBV Analyse 2023-07-19

Kalf en Moeder					Vrugbaarheid			
Geb. Dir.	Geb. Mat.	Spn. Dir.	Spn. Mat.	Skr. Omtr.	Vers Vrugb.	Koei Vrugb.	Lanklew.	
109	125	88	106	94	115	106	104	
67%	54%	65%	49%	42%	49%	20%	46%	

Na-Speen Groei			Raam			Karkas		
Na-Speen	GDT	VOV	Volw. Gewig	Hoogte	Lengte	OSO	Vet	Mar
89	85	-	90	105	93	-	-	-
53%	39%	-	17%	43%	42%	-	-	-

Geb. Gewig	205D Gewig	365D Gewig	540D Gewig	GDT Indeks	VOV Indeks	Skrotum	LH
36kg	224kg   90 (19)	-	376kg   98 (29)	-	-	- (B2)	-

**LOT 20 (M) BEEFMASTER MS 200172**



**MYLPAAL BOERDERY**

Morgenon, Mpumalanga  
0834415506  
admin@mylpaalboer.co.za

H/A MYLPAAL BELEGGINGS (PTY) LTD,  
POSBUS 43, MORGENSON, 2315



Miostation	
Q204X	Nie Getoets
NT821	Nie Getoets
F94L	Nie Getoets

VERKOPER OPMERKINGS:

Kuddeboek	C
Geb. dtm	2020-09-16
Oud.	2.9 jaar
Inteling	1%
DNS ZOCA2022-26742	

WO 140304 Spn Mat. 71
Ouerskap Vaar Moer
DNS ✓
Genomies

MS 160131  
Oud. 6j | OEK 34m | TKP 565d  
Kalwers 3 | Gespeen 2 | Spn. Mat. 114  
Gem. SI 111 | CCB - | CCW -  
Kalwings: 19-07, 20-09,  
22-08

WO 120032  
Spn Mat. 105

WO 100172  
WO 080228  
Oud. 6j | Gem. SI 117  
Kalwers 2 | Gespeen 2

WO 080574  
Oud. 8j | OEK 23m | TKP 366d  
Kalwers 5 | Gespeen 4  
Gem. SI 95 | Spn. Mat. 76

WO 060138  
WO 980079  
Oud. 12j | Gem. SI 104  
Kalwers 10 | Gespeen 5

WO 110446  
Spn Mat. 126

WO 090352  
WO 030442  
Oud. 10j | Gem. SI 97  
Kalwers 7 | Gespeen 6

MS 070618  
Oud. 15j | OEK - | TKP 361d  
Kalwers 7 | Gespeen 6  
Gem. SI 96 | Spn. Mat. 84

<b>KOEIWAARDE</b>	<b>92</b>
102	Kalfgemak Waarde
106	Kalfgroei Waarde
90	Melk Waarde
92	Onderhoudswaarde
99	Vrugbaarheidswaarde
<b>GROEI WAARDE</b>	<b>105</b>
<b>KARKAS WAARDE</b>	<b>101</b>
<b>PRODUKSIE WAARDE</b>	<b>91</b>

**LOGIX**  
EBV Analyse 2023-07-19

Kalf en Moeder					Vrugbaarheid			
Geb. Dir.	Geb. Mat.	Spn. Dir.	Spn. Mat.	Skr. Omtr.	Vers Vrugb.	Koei Vrugb.	Lanklew.	
98	117	106	90	107	93	85	115	
68%	55%	66%	53%	37%	52%	26%	50%	

Na-Speen Groei			Raam			Karkas		
Na-Speen	GDT	VOV	Volw. Gewig	Hoogte	Lengte	OSO	Vet	Mar
102	106	102	107	94	101	104	91	91
55%	32%	8%	38%	37%	35%	10%	9%	9%

Geb. Gewig	205D Gewig	365D Gewig	540D Gewig	GDT Indeks	VOV Indeks	Skrotum	LH
34kg	277kg   116 (19)	-	378kg   102 (29)	-	-	- (B2)	-

**LOT 21 (M) BEEFMASTER MS 200303**



**MYLPAAL BOERDERY**

Morgenon, Mpumalanga  
0834415506  
admin@mylpaalboer.co.za

H/A MYLPAAL BELEGGINGS (PTY) LTD,  
POSBUS 43, MORGENSON, 2315



Myostatin	
Q204X	Not Tested
NT821	Not Tested
F94L	Not Tested

**SELLER REMARKS:**

Herd Book	C
Birth date	2020-10-15
Age	2.8 years
Inbreeding	0%
DNA ZOCA21-26722	

**MS 170370 HH**  
Wean Mat. 103

Parentage	Sire	Dam
DNA	✓	
Genomic		

**MS 150135**  
Age 7y | AFC 35m | ICP 401d  
Calves 3 | Weaned 3 | Wean Mat. 124  
Avg. WI 104 | CCB - | CCW -  
Calvings: 18-08, 19-08, 20-10

**MS 140183**  
Wean Mat. 109

**MS 140067**  
Age By | AFC 26m | ICP 349d  
Calves 7 | Weaned 3  
Avg. WI 94 | Wean Mat. 101

**MULTIPLE SIRES**  
Wean Mat. -

**MS 070702**  
Age 15y | AFC - | ICP 368d  
Calves 9 | Weaned 8  
Avg. WI 109 | Wean Mat. 119

**WO 080479 HH**  
**WO 020252**  
Age 13y | Avg. WI 107  
Calves 10 | Weaned 9  
**WO 080479 HH**  
**WO 010024**  
Age 16y | Avg. WI 100  
Calves 13 | Weaned 12

**COW VALUE 105**

85	Calving Ease Value
106	Calf Growth Value
116	Milk Value
92	Maintenance Value
98	Fertility Value

<b>GROWTH VALUE</b>	-
<b>CARCASS VALUE</b>	100
<b>PRODUCTION VALUE</b>	-

Birth Weight	205D Weight	365D Weight	540D Weight	ADG Index	FCR Index	Scrotum	LH
40kg	294kg   98 (15)	-	419kg   111 (4)	-	-	(B2)	-

**LOGIX**  
EBV Analysis 2023-07-19

Calf and Mother				Fertility			
Birth Dir.	Birth Mat.	Wean Dir.	Wean Mat.	Scr. Circ.	Heifer Fert.	Cow Fert.	Longev.
86	104	106	116	106	78	94	120
64%	44%	62%	44%	20%	35%	23%	41%

Post-Wean Growth			Frame			Carcass		
Post Wean	ADG	FCR	Mature Weight	Height	Length	EMA	Fat	Mar
107	101	98	105	104	106	104	96	92
39%	19%	11%	20%	20%	19%	12%	11%	11%

**LOT 22 (M) BEEFMASTER MS 200398**



**MYLPAAL BOERDERY**

Morgenon, Mpumalanga  
0834415506  
admin@mylpaalboer.co.za

H/A MYLPAAL BELEGGINGS (PTY) LTD,  
POSBUS 43, MORGENSON, 2315



Myostatin	
Q204X	Not Tested
NT821	Not Tested
F94L	Not Tested

**SELLER REMARKS:**

Herd Book	C
Birth date	2020-11-23
Age	2.7 years
Inbreeding	0%
DNA ZOCA2022-26749	

**MS 170353**  
Wean Mat. 96

Parentage	Sire	Dam
DNA	✓	
Genomic		

**MS 140117**  
Age 8y | AFC 36m | ICP 413d  
Calves 6 | Weaned 3 | Wean Mat. 96  
Avg. WI 98 | CCB - | CCW -  
Calvings: 17-09, 19-04, 20-11,  
21-08, 22-05, 23-05

**FXF 090221**  
Wean Mat. 99

**MS 110231**  
Age 11y | AFC 25m | ICP 369d  
Calves 9 | Weaned 6  
Avg. WI 101 | Wean Mat. 99

**MULTIPLE SIRES**  
Wean Mat. -

**MS 070745**  
Age 10y | AFC - | ICP 351d  
Calves 3 | Weaned 3  
Avg. WI 106 | Wean Mat. 92

**FXF 060238**  
**FXF 010156**  
Age 12y | Avg. WI 106  
Calves 7 | Weaned 7  
**WO 080479 HH**  
**MS 030148**  
Age 13y | Avg. WI 97  
Calves 6 | Weaned 6

**COW VALUE 85**

101	Calving Ease Value
102	Calf Growth Value
95	Milk Value
95	Maintenance Value
87	Fertility Value

<b>GROWTH VALUE</b>	-
<b>CARCASS VALUE</b>	94
<b>PRODUCTION VALUE</b>	-

Birth Weight	205D Weight	365D Weight	540D Weight	ADG Index	FCR Index	Scrotum	LH
32kg	219kg   97 (4)	-	287kg   98 (4)	-	-	(B2)	-

**LOGIX**  
EBV Analysis 2023-07-19

Calf and Mother				Fertility			
Birth Dir.	Birth Mat.	Wean Dir.	Wean Mat.	Scr. Circ.	Heifer Fert.	Cow Fert.	Longev.
101	97	102	95	96	76	68	118
62%	45%	57%	44%	24%	34%	20%	42%

Post-Wean Growth			Frame			Carcass		
Post Wean	ADG	FCR	Mature Weight	Height	Length	EMA	Fat	Mar
102	95	89	104	97	97	97	94	89
40%	22%	8%	21%	24%	24%	11%	10%	10%

**LOT 23 (M) BEEFMASTER MS 200113**



**MYLPAAL BOERDERY**

Morgenzon, Mpumalanga  
0834415506  
admin@mylpaalboer.co.za

H/A MYLPAAL BELEGGINGS (PTY) LTD,  
POSBUS 43, MORGENZON, 2315



Miostation	
Q204X	Nie Getoets
NT821	Nie Getoets
F94L	Nie Getoets

VERKOPER OPMERKINGS:

Kuddeboek	C
Geb. dtm	2020-09-04
Oud.	2.9 jaar
Inteling	0%
DNS ZOCA21-26725	

**KOEIWAARDE 102**

105	Kalfgemak Waarde
98	Kalfgroei Waarde
94	Melk Waarde
107	Onderhoudswaarde
106	Vrugbaarheidswaarde

**GROEI WAARDE -**

**KARKAS WAARDE 85**

**PRODUKSIE WAARDE -**

Geb. Gewig	205D Gewig	365D Gewig	540D Gewig	GDT Indeks	VOV Indeks	Skrotum	LH
34kg	226kg   92 (19)	-	360kg   94 (29)	-	-	-(B2)	-

MS 170370 HH  
Spn Mat. 103

Ouerskap	Vaar	Moer
DNS	✓	
Genomies		

MS 150020  
Oud. 7j | OEK 26m | TKP 343d  
Kalwers 7 | Gespeen 3 | Spn. Mat. 83  
Gem. SI 99 | CCB - | CCW -  
Kalwings: 17-09, 18-08, 19-10,  
20-09, 21-09, 22-06, 23-05

MS 140183  
Spn Mat. 109

MS 140067  
Oud. 8j | OEK 26m | TKP 349d  
Kalwers 7 | Gespeen 3  
Gem. SI 94 | Spn. Mat. 101

MULTIPLE SIRES  
Spn Mat. -

MS 120304  
Oud. 10j | OEK - | TKP 483d  
Kalwers 6 | Gespeen 4  
Gem. SI 101 | Spn. Mat. 95

WO 080479 HH  
WO 020252  
Oud. 13j | Gem. SI 107  
Kalwers 10 | Gespeen 9  
WO 080479 HH  
WO 010024  
Oud. 16j | Gem. SI 100  
Kalwers 13 | Gespeen 12

**LOGIX**  
EBV Analise 2023-07-19

Kalf en Moeder					Vrugbaarheid		
Geb. Dir.	Geb. Mat.	Spn. Dir.	Spn. Mat.	Skr. Omtr.	Vers Vrugb.	Koei Vrugb.	Lanklew.
103	108	98	94	94	107	90	112
66%	48%	61%	41%	20%	35%	23%	42%

Na-Speen Groei			Raam			Karkas		
Na-Speen	GDT	VOV	Volw. Gewig	Hoogte	Lengte	OSO	Vet	Mar
99	87	82	94	90	90	91	94	85
40%	19%	11%	20%	20%	19%	12%	11%	11%

**LOT 24 (M) BEEFMASTER MS 200210**



**MYLPAAL BOERDERY**

Morgenzon, Mpumalanga  
0834415506  
admin@mylpaalboer.co.za

H/A MYLPAAL BELEGGINGS (PTY) LTD,  
POSBUS 43, MORGENZON, 2315



Miostation	
Q204X	Nie Getoets
NT821	Nie Getoets
F94L	Nie Getoets

VERKOPER OPMERKINGS:

Kuddeboek	C
Geb. dtm	2020-09-25
Oud.	2.8 jaar
Inteling	3%
DNS ZOCA21-26730	

**KOEIWAARDE 102**

115	Kalfgemak Waarde
95	Kalfgroei Waarde
107	Melk Waarde
84	Onderhoudswaarde
113	Vrugbaarheidswaarde

**GROEI WAARDE -**

**KARKAS WAARDE 106**

**PRODUKSIE WAARDE -**

Geb. Gewig	205D Gewig	365D Gewig	540D Gewig	GDT Indeks	VOV Indeks	Skrotum	LH
23kg	227kg   105 (4)	-	297kg   95 (4)	-	-	-(B2)	-

WO 140165  
Spn Mat. 117

Ouerskap	Vaar	Moer
DNS	✓	
Genomies		

MS 180198  
Oud. 4j | OEK 24m | TKP 689d  
Kalwers 2 | Gespeen 2 | Spn. Mat. 102  
Gem. SI 103 | CCB - | CCW -  
Kalwings: 20-09, 22-08

WO 120032  
Spn Mat. 105

WO 090293  
Oud. 9j | OEK 25m | TKP 367d  
Kalwers 7 | Gespeen 6  
Gem. SI 105 | Spn. Mat. 122

WO 120465  
Spn Mat. 116

MS 110846  
Oud. 11j | OEK - | TKP 445d  
Kalwers 5 | Gespeen 4  
Gem. SI 101 | Spn. Mat. 102

WO 100172  
WO 080228  
Oud. 6j | Gem. SI 117  
Kalwers 2 | Gespeen 2  
WO 040069  
WO 060347  
Oud. 10j | Gem. SI 107  
Kalwers 8 | Gespeen 8  
WO 100005  
WO 100089  
Oud. 12j | Gem. SI 103  
Kalwers 9 | Gespeen 8

**LOGIX**  
EBV Analise 2023-07-19

Kalf en Moeder					Vrugbaarheid		
Geb. Dir.	Geb. Mat.	Spn. Dir.	Spn. Mat.	Skr. Omtr.	Vers Vrugb.	Koei Vrugb.	Lanklew.
111	111	95	107	115	102	105	119
66%	50%	65%	49%	29%	45%	25%	48%

Na-Speen Groei			Raam			Karkas		
Na-Speen	GDT	VOV	Volw. Gewig	Hoogte	Lengte	OSO	Vet	Mar
92	107	101	116	112	112	107	96	95
49%	25%	9%	34%	27%	27%	11%	10%	9%

**LOT 25 (M) BEEFMASTER MS 200043**



**MYLPAAL BOERDERY**

Morgenon, Mpumalanga  
0834415506  
admin@mylpaalboer.co.za

H/A MYLPAAL BELEGGINGS (PTY) LTD,  
POSBUS 43, MORGENSON, 2315



Myostatin	
Q204X	Not Tested
NT821	Not Tested
F94L	Not Tested

SELLER REMARKS:

Herd Book	C
Birth date	2020-04-09
Age	3.3 years
Inbreeding	0%
DNA	ZOCA21-13859

<b>YYF 150036</b> Wean Mat. 109	<b>Parentage</b> Sire Dam
	<b>DNA</b> ✓
	<b>Genomic</b>
<b>MS 170032</b> Age 6y   AFC 34m   ICP 442d Calves 3   Weaned 3   Wean Mat. 114 Avg. WI 100   CCB -   CCW - Calvings: 20-04, 21-08, 22-09	

<b>FXF 110520</b> Wean Mat. 103	<b>FXF 070457</b>
	<b>FXF 070454</b> Age 15y   Avg. WI 104 Calves 10   Weaned 5
	<b>FXF 090316</b>
<b>YYF 120123</b> Age 10y   AFC 29m   ICP 465d Calves 7   Weaned 6 Avg. WI 99   Wean Mat. 115	<b>FXF 020188</b> Age 13y   Avg. WI 103 Calves 12   Weaned 11
	<b>FXF 080412</b>
<b>FXF 110206</b> Wean Mat. 116	<b>FXF 080732</b> Age 4y   Avg. WI 90 Calves 1   Weaned 1
<b>MS 040084</b> Age 14y   AFC -   ICP 392d Calves 7   Weaned 5 Avg. WI 106   Wean Mat. 111	

<b>COW VALUE 101</b>
95 Calving Ease Value
96 Calf Growth Value
115 Milk Value
95 Maintenance Value
100 Fertility Value
<b>GROWTH VALUE 104</b>
<b>CARCASS VALUE 96</b>
<b>PRODUCTION VALUE 98</b>

**LOGIX**  
EBV Analysis 2023-07-19

Calf and Mother					Fertility			
Birth Dir.	Birth Mat.	Wean Dir.	Wean Mat.	Scr. Circ.	Heifer Fert.	Cow Fert.	Longev.	
94	109	96	115	103	85	103	111	
68%	53%	67%	53%	30%	42%	21%	49%	

Post-Wean Growth			Frame			Carcass		
Post Wean	ADG	FCR	Mature Weight	Height	Length	EMA	Fat	Mar
93	105	96	102	103	100	109	83	87
51%	26%	19%	28%	30%	29%	20%	19%	19%

Birth Weight	205D Weight	365D Weight	540D Weight	ADG Index	FCR Index	Scrotum	LH
40kg	268kg   96 (10)	-	302kg   95 (13)	-	-	-(B2)	-

**LOT 26 (M) BEEFMASTER MS 200158**



**MYLPAAL BOERDERY**

Morgenon, Mpumalanga  
0834415506  
admin@mylpaalboer.co.za

H/A MYLPAAL BELEGGINGS (PTY) LTD,  
POSBUS 43, MORGENSON, 2315



Myostatin	
Q204X	Not Tested
NT821	Not Tested
F94L	Not Tested

SELLER REMARKS:

Herd Book	C
Birth date	2020-09-10
Age	2.9 years
Inbreeding	0%
DNA	ZOCA-2023-47516

<b>YYF 150036</b> Wean Mat. 109	<b>Parentage</b> Sire Dam
	<b>DNA</b> ✓
	<b>Genomic</b>
<b>MS 140007</b> Age 9y   AFC 27m   ICP 475d Calves 4   Weaned 3   Wean Mat. 104 Avg. WI 95   CCB -   CCW - Calvings: 16-10, 17-09, 19-10, 20-09	

<b>FXF 110520</b> Wean Mat. 103	<b>FXF 070457</b>
	<b>FXF 070454</b> Age 15y   Avg. WI 104 Calves 10   Weaned 5
	<b>FXF 090316</b>
<b>YYF 120123</b> Age 10y   AFC 29m   ICP 465d Calves 7   Weaned 6 Avg. WI 99   Wean Mat. 115	<b>FXF 020188</b> Age 13y   Avg. WI 103 Calves 12   Weaned 11
<b>MULTIPLE SIRES</b> Wean Mat. -	
<b>MS 070710</b> Age 9y   AFC -   ICP 292d Calves 2   Weaned 2 Avg. WI 132   Wean Mat. 142	

<b>COW VALUE 104</b>
103 Calving Ease Value
111 Calf Growth Value
106 Milk Value
88 Maintenance Value
96 Fertility Value
<b>GROWTH VALUE 111</b>
<b>CARCASS VALUE 113</b>
<b>PRODUCTION VALUE 102</b>

**LOGIX**  
EBV Analysis 2023-07-19

Calf and Mother					Fertility			
Birth Dir.	Birth Mat.	Wean Dir.	Wean Mat.	Scr. Circ.	Heifer Fert.	Cow Fert.	Longev.	
105	90	111	106	116	84	102	106	
65%	51%	54%	45%	28%	44%	22%	48%	

Post-Wean Growth			Frame			Carcass		
Post Wean	ADG	FCR	Mature Weight	Height	Length	EMA	Fat	Mar
108	119	113	111	119	117	121	92	99
41%	24%	19%	26%	28%	27%	20%	19%	19%

Birth Weight	205D Weight	365D Weight	540D Weight	ADG Index	FCR Index	Scrotum	LH
32kg	243kg   100 (1)	-	395kg   100 (1)	-	-	-(B2)	-

**LOT 27 (M) BEEFMASTER MS 200047**



**MYLPAAL BOERDERY**

Morgenon, Mpumalanga  
0834415506  
admin@mylpaalboer.co.za

H/A MYLPAAL BELEGGINGS (PTY) LTD,  
POSBUS 43, MORGENSON, 2315



Miostatien	
Q204X	Nie Getoets
NT821	Nie Getoets
F94L	Nie Getoets

VERKOPER OPMERKINGS:

Kuddeboek	C
Geb. dtm	2020-04-15
Oud.	3.3 jaar
Inteling	1%
DNS ZOCA21-13860	

**WO 140304**  
Spn Mat. 71

Uerskap	Vaar	Moer
DNS	✓	
Genomies		

**MS 170186**  
Oud. 5j | OEK 31m | TKP 412d  
Kalwers 3 | Gespeen 1 | Spn. Mat. 128  
Gem. SI 119 | CCB - | CCW -  
Kalwings: 20-04, 21-03, 22-07

**WO 120032**  
Spn Mat. 105

**WO 080574**  
Oud. 8j | OEK 23m | TKP 366d  
Kalwers 5 | Gespeen 4  
Gem. SI 95 | Spn. Mat. 76

**FXF 110206**  
Spn Mat. 116

**MS 070816**  
Oud. 15j | OEK - | TKP 369d  
Kalwers 6 | Gespeen 4  
Gem. SI 105 | Spn. Mat. 119

**WO 100172**  
**WO 080228**  
Oud. 6j | Gem. SI 117  
Kalwers 2 | Gespeen 2

**WO 060138**  
**WO 980079**  
Oud. 12j | Gem. SI 104  
Kalwers 10 | Gespeen 5

**FXF 080412**  
**FXF 080732**  
Oud. 4j | Gem. SI 90  
Kalwers 1 | Gespeen 1

<b>KOEIWAARDE</b>	<b>90</b>
94	Kalfgemak Waarde
109	Kalfgroei Waarde
96	Melk Waarde
87	Onderhoudswaarde
93	Vrugbaarheidswaarde
<b>GROEI WAARDE</b>	<b>112</b>
<b>KARKAS WAARDE</b>	<b>109</b>
<b>PRODUKSIE WAARDE</b>	<b>90</b>

**LOGIX**  
EBV Analise 2023-07-19

Kalf en Moeder					Vrugbaarheid			
Geb. Dir.	Geb. Mat.	Spn. Dir.	Spn. Mat.	Skr. Omtr.	Vers Vrugb.	Koei Vrugb.	Lanklew.	
89	126	109	96	112	78	94	110	
68%	54%	65%	51%	37%	50%	26%	50%	

Na-Speen Groei			Raam			Karkas		
Na-Speen	GDT	VOV	Volw. Gewig	Hoogte	Lengte	OSO	Vet	Mar
106	113	106	113	104	111	110	94	97
56%	32%	7%	39%	37%	35%	10%	9%	9%

Geb. Gewig	205D Gewig	365D Gewig	540D Gewig	GDT Indeks	VOV Indeks	Skrotum	LH
35kg	316kg   119 (10)	-	316kg   103 (13)	-	-	- (B2)	-

**LOT 28 (M) BEEFMASTER MS 200068**



**MYLPAAL BOERDERY**

Morgenon, Mpumalanga  
0834415506  
admin@mylpaalboer.co.za

H/A MYLPAAL BELEGGINGS (PTY) LTD,  
POSBUS 43, MORGENSON, 2315



Miostatien	
Q204X	Nie Getoets
NT821	Nie Getoets
F94L	Nie Getoets

VERKOPER OPMERKINGS:

Kuddeboek	C
Geb. dtm	2020-07-31
Oud.	3 jaar
Inteling	2%
DNS ZOCA21-26713	

**WO 140165**  
Spn Mat. 117

Uerskap	Vaar	Moer
DNS	✓	
Genomies		

**MS 140168**  
Oud. 8j | OEK 28m | TKP 514d  
Kalwers 5 | Gespeen 3 | Spn. Mat. 105  
Gem. SI 99 | CCB - | CCW -  
Kalwings: 17-01, 18-03, 19-02, 20-07, 22-09

**WO 120032**  
Spn Mat. 105

**WO 090293**  
Oud. 9j | OEK 25m | TKP 367d  
Kalwers 7 | Gespeen 6  
Gem. SI 105 | Spn. Mat. 122

**WO 100098**  
Spn Mat. 110

**MS 070616**  
Oud. 10j | OEK - | TKP 380d  
Kalwers 4 | Gespeen 4  
Gem. SI 106 | Spn. Mat. 99

**WO 100172**  
**WO 080228**  
Oud. 6j | Gem. SI 117  
Kalwers 2 | Gespeen 2

**WO 040069**  
**WO 060347**  
Oud. 10j | Gem. SI 107  
Kalwers 8 | Gespeen 8

**WO 080068**  
**WO 080646**  
Oud. 14j | Gem. SI 89  
Kalwers 13 | Gespeen 13

<b>KOEIWAARDE</b>	<b>109</b>
106	Kalfgemak Waarde
99	Kalfgroei Waarde
109	Melk Waarde
86	Onderhoudswaarde
117	Vrugbaarheidswaarde
<b>GROEI WAARDE</b>	<b>-</b>
<b>KARKAS WAARDE</b>	<b>102</b>
<b>PRODUKSIE WAARDE</b>	<b>-</b>

**LOGIX**  
EBV Analise 2023-07-19

Kalf en Moeder					Vrugbaarheid			
Geb. Dir.	Geb. Mat.	Spn. Dir.	Spn. Mat.	Skr. Omtr.	Vers Vrugb.	Koei Vrugb.	Lanklew.	
105	98	99	109	108	109	111	118	
66%	51%	55%	47%	25%	44%	26%	49%	

Na-Speen Groei			Raam			Karkas		
Na-Speen	GDT	VOV	Volw. Gewig	Hoogte	Lengte	OSO	Vet	Mar
99	108	105	113	100	103	103	96	95
42%	21%	9%	32%	23%	22%	11%	10%	10%

Geb. Gewig	205D Gewig	365D Gewig	540D Gewig	GDT Indeks	VOV Indeks	Skrotum	LH
30kg	283kg   100 (1)	-	348kg   109 (13)	-	-	- (B2)	-

**LOT 29 (M) BEEFMASTER MS 200276**



**MYLPAAL BOERDERY**

Morgenon, Mpumalanga  
0834415506  
admin@mylpaalboer.co.za

H/A MYLPAAL BELEGGINGS (PTY) LTD,  
POSBUS 43, MORGENSON, 2315



Myostatin	
Q204X	Not Tested
NT821	Not Tested
F94L	Not Tested

Herd Book	C
Birth date	2020-10-08
Age	2.8 years
Inbreeding	0%
DNA	ZOCA21-26734

WO 140304	Wean Mat. 71
Parentage	Sire Dam
DNA	✓
Genomic	

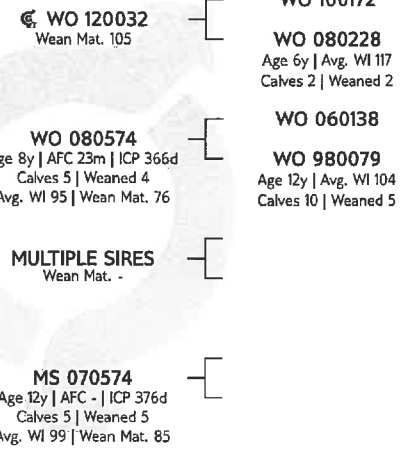

**COW VALUE 78**

108	Calving Ease Value
94	Calf Growth Value
78	Milk Value
104	Maintenance Value
95	Fertility Value

**GROWTH VALUE 94**

**CARCASS VALUE 89**

**PRODUCTION VALUE 76**

**LOGIX**  
EBV Analysis 2023-07-19

Calf and Mother				Fertility			
Birth Dir.	Birth Mat.	Wean Dir.	Wean Mat.	Scr. Circ.	Heifer Fert.	Cow Fert.	Longev.
105	111	94	78	96	91	85	109
67%	53%	64%	51%	35%	49%	26%	48%

Post-Wean Growth			Frame			Carcass		
Post Wean	ADG	FCR	Mature Weight	Height	Length	EMA	Fat	Mar
92	93	87	96	85	91	89	98	91
53%	31%	7%	37%	35%	34%	10%	9%	9%

Birth Weight	205D Weight	365D Weight	540D Weight	ADG Index	FCR Index	Scrotum	LH
34kg	285kg   97 (15)	-	361kg   97 (29)	-	-	- (B2)	-

SELLER REMARKS:

**LOT 30 (M) BEEFMASTER MS 200236**



**MYLPAAL BOERDERY**

Morgenon, Mpumalanga  
0834415506  
admin@mylpaalboer.co.za

H/A MYLPAAL BELEGGINGS (PTY) LTD,  
POSBUS 43, MORGENSON, 2315



Myostatin	
Q204X	Not Tested
NT821	Not Tested
F94L	Not Tested

Herd Book	B
Birth date	2020-09-30
Age	2.8 years
Inbreeding	0%
DNA	ZOCA2022-26729

WO 120520	Wean Mat. 104
Parentage	Sire Dam
DNA	✓
Genomic	

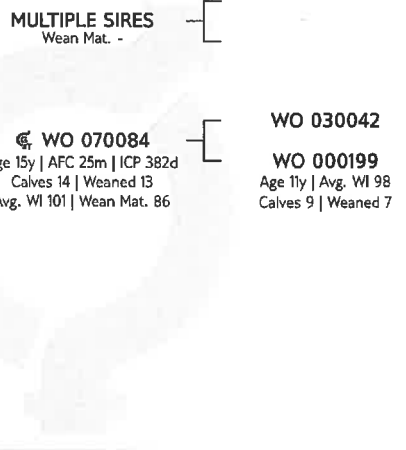

MS 070609	Age 15y   AFC -   ICP 429d Calves 7   Weaned 6   Wean Mat. 117 Avg. WI 108   CCB 6.85   CCW -
Calvings:	13-09, 14-12, 15-11, 17-08, 18-10, 19-11, 20-09

**COW VALUE 111**

79	Calving Ease Value
114	Calf Growth Value
112	Milk Value
96	Maintenance Value
99	Fertility Value

**GROWTH VALUE -**

**CARCASS VALUE 95**

**PRODUCTION VALUE -**

**LOGIX**  
EBV Analysis 2023-07-19

Calf and Mother				Fertility			
Birth Dir.	Birth Mat.	Wean Dir.	Wean Mat.	Scr. Circ.	Heifer Fert.	Cow Fert.	Longev.
84	84	114	112	102	83	97	116
62%	43%	60%	44%	17%	23%	15%	43%

Post-Wean Growth			Frame			Carcass		
Post Wean	ADG	FCR	Mature Weight	Height	Length	EMA	Fat	Mar
117	102	102	101	103	101	101	89	87
41%	16%	9%	19%	17%	16%	10%	9%	8%

Birth Weight	205D Weight	365D Weight	540D Weight	ADG Index	FCR Index	Scrotum	LH
35kg	272kg   92 (15)	-	418kg   111 (29)	-	-	- (B2)	-

SELLER REMARKS:

**LOT 31 (M) BEEFMASTER MS 200029**



**MYLPAAL BOERDERY**

Morgenon, Mpumalanga  
0834415506  
admin@mylpaalboer.co.za

H/A MYLPAAL BELEGGINGS (PTY) LTD,  
POSBUS 43, MORGENSON, 2315



Miostatien	
Q204X	Nie Getoets
NT821	Nie Getoets
F94L	Nie Getoets

VERKOPER OPMERKINGS:

Kuddeboek	C
Geb. dtm	2020-03-27
Oud.	3.3 jaar
Inteling	0%
DNS ZOCA21-13857	

MS 160103 Spn Mat. 98
Uerskap Vaar Moer
DNS ✓
Genomies

MS 150402 Oud. 5j   OEK 26m   TKP 415d Kalwers 3   Gespeen 3   Spn. Mat. 85 Gem. SI 97   CCB -   CCW - Kalwings: 17-12, 18-11, 20-03
--

MS 130191 HH Spn Mat. 70
-----------------------------

WO 060378 Oud. 16j   OEK 23m   TKP 400d Kalwers 11   Gespeen 11 Gem. SI 101   Spn. Mat. 127
--

MULTIPLE SIRES  
Spn Mat. -

MS 100826 Oud. 12j   OEK -   TKP 357d Kalwers 7   Gespeen 6 Gem. SI 96   Spn. Mat. 80
--

WO 080479 HH MS 080251 Oud. 15j   Gem. SI 102 Kalwers 8   Gespeen 7
MULTIPLE SIRES WO 960029 Oud. 11j   Gem. SI 104 Kalwers 4   Gespeen 2

**KOEIWAARDE 94**

91	Kalfgemak Waarde
104	Kalfgroei Waarde
89	Melk Waarde
89	Onderhoudswaarde
112	Vrugbaarheidswaarde

**GROEI WAARDE -**

**KARKAS WAARDE 99**

**PRODUKSIE WAARDE -**

**LOGIX**  
EBV Analise 2023-07-19

Kalf en Moeder				Vrugbaarheid			
Geb. Dir.	Geb. Mat.	Spn. Dir.	Spn. Mat.	Skr. Omtr.	Vers Vrugb.	Koei Vrugb.	Lanklew.
93	91	104	89	101	109	114	108
63%	44%	62%	46%	24%	35%	21%	41%

Na-Speen Groei			Raam			Karkas		
Na-Speen	GDT	VOV	Volw. Gewig	Hoogte	Lengte	OSO	Vet	Mar
106	99	96	111	92	99	98	105	102
42%	23%	8%	25%	24%	24%	9%	8%	8%

Geb. Gewig	205D Gewig	365D Gewig	540D Gewig	GDT Indeks	VOV Indeks	Skrotum	LH
37kg	241kg   106 (2)	-	342kg   107 (13)	-	-	- (B2)	-

**LOT 32 (M) BEEFMASTER MS 200253**



**MYLPAAL BOERDERY**

Morgenon, Mpumalanga  
0834415506  
admin@mylpaalboer.co.za

H/A MYLPAAL BELEGGINGS (PTY) LTD,  
POSBUS 43, MORGENSON, 2315



Miostatien	
Q204X	Nie Getoets
NT821	Nie Getoets
F94L	Nie Getoets

VERKOPER OPMERKINGS:

Kuddeboek	C
Geb. dtm	2020-10-05
Oud.	2.8 jaar
Inteling	3%
DNS ZOCA2022-26748	

WO 140304 Spn Mat. 71
Uerskap Vaar Moer
DNS ✓
Genomies

MS 180049 Oud. 4j   OEK 26m   TKP 679d Kalwers 2   Gespeen 1   Spn. Mat. 101 Gem. SI 113   CCB -   CCW - Kalwings: 20-10, 22-08
---

WO 120032 Spn Mat. 105
---------------------------

WO 080574 Oud. 8j   OEK 23m   TKP 366d Kalwers 5   Gespeen 4 Gem. SI 95   Spn. Mat. 76
---

WO 110063 Spn Mat. 96
--------------------------

MS 070249 Oud. 16j   OEK -   TKP 369d Kalwers 10   Gespeen 9 Gem. SI 96   Spn. Mat. 99
---

WO 100172 WO 080228 Oud. 6j   Gem. SI 117 Kalwers 2   Gespeen 2
WO 060138 WO 980079 Oud. 12j   Gem. SI 104 Kalwers 10   Gespeen 5
FXF 080283 WO 060280 Oud. 12j   Gem. SI 92 Kalwers 10   Gespeen 9

**KOEIWAARDE 87**

92	Kalfgemak Waarde
110	Kalfgroei Waarde
84	Melk Waarde
90	Onderhoudswaarde
99	Vrugbaarheidswaarde

**GROEI WAARDE 111**

**KARKAS WAARDE 110**

**PRODUKSIE WAARDE 88**

**LOGIX**  
EBV Analise 2023-07-19

Kalf en Moeder				Vrugbaarheid			
Geb. Dir.	Geb. Mat.	Spn. Dir.	Spn. Mat.	Skr. Omtr.	Vers Vrugb.	Koei Vrugb.	Lanklew.
88	125	110	84	114	91	89	114
68%	55%	66%	53%	38%	51%	26%	51%

Na-Speen Groei			Raam			Karkas		
Na-Speen	GDT	VOV	Volw. Gewig	Hoogte	Lengte	OSO	Vet	Mar
106	113	108	110	101	109	110	95	98
56%	34%	8%	41%	38%	37%	10%	9%	9%

Geb. Gewig	205D Gewig	365D Gewig	540D Gewig	GDT Indeks	VOV Indeks	Skrotum	LH
33kg	325kg   113 (15)	-	368kg   103 (29)	-	-	- (B2)	-

**LOT 33 (M) BEEFMASTER MS 200318**



**MYLPAAL BOERDERY**

Morgenzon, Mpumalanga  
0834415506  
admin@mylpaalboer.co.za

H/A MYLPAAL BELEGGINGS (PTY) LTD,  
POSBUS 43, MORGENZON, 2315



Myostatin	
Q204X	Not Tested
NT821	Not Tested
F94L	Not Tested

Herd Book	B
Birth date	2020-10-19
Age	2.8 years
Inbreeding	0%
DNA ZOCA2022-26726	

COW VALUE -	
104	Calving Ease Value
96	Calf Growth Value
119	Milk Value
-	Maintenance Value
-	Fertility Value
GROWTH VALUE -	
CARCASS VALUE -	
PRODUCTION VALUE -	

Birth Weight	205D Weight	365D Weight	540D Weight	ADG Index	FCR Index	Scrotum	LH
31kg	291kg   101 (15)	-	364kg   101 (2)	-	-	-(B2)	-

**MULTIPLE SIRES**  
Wean Mat. -

**MS 170114**  
Wean Mat. 127

**MS 11011**  
Age 9y | AFC 35m | ICP 510d  
Calves 6 | Weaned 5  
Avg. WI 114 | Wean Mat. 148

**MS 030016**  
Age 15y | Avg. WI 106  
Calves 5 | Weaned 5

**MS 100505**  
Age 12y | AFC - | ICP 415d  
Calves 8 | Weaned 7 | Wean Mat. 111  
Avg. WI 108 | CCB 6.71 | CCW -  
Calvings: 12-11, 14-08, 15-10,  
16-10, 17-07, 18-09, 19-10,  
20-10

**LOGIX**  
EBV Analysis 2023-07-19

Calf and Mother				Fertility			
Birth Dir.	Birth Mat.	Wean Dir.	Wean Mat.	Scr. Circ.	Heifer Fert.	Cow Fert.	Longev.
103	100	96	119	-	74	-	109
62%	42%	58%	43%	-	16%	-	39%

Post-Wean Growth			Frame			Carcass		
Post Wean	ADG	FCR	Mature Weight	Height	Length	EMA	Fat	Mar
94	-	-	-	-	-	-	-	-
18%	-	-	-	-	-	-	-	-

SELLER REMARKS:

**LOT 34 (M) BEEFMASTER MS 200279**



**MYLPAAL BOERDERY**

Morgenzon, Mpumalanga  
0834415506  
admin@mylpaalboer.co.za

H/A MYLPAAL BELEGGINGS (PTY) LTD,  
POSBUS 43, MORGENZON, 2315



Myostatin	
Q204X	Not Tested
NT821	Not Tested
F94L	Not Tested

Herd Book	C
Birth date	2020-10-08
Age	2.8 years
Inbreeding	0%
DNA ZOCA2022-26751	

COW VALUE 105	
122	Calving Ease Value
93	Calf Growth Value
99	Milk Value
100	Maintenance Value
113	Fertility Value
GROWTH VALUE -	
CARCASS VALUE 92	
PRODUCTION VALUE -	

Birth Weight	205D Weight	365D Weight	540D Weight	ADG Index	FCR Index	Scrotum	LH
26kg	299kg   106 (15)	-	348kg   100 (29)	-	-	-(B2)	-

**MULTIPLE SIRES**  
Wean Mat. -

**MS 170141**  
Wean Mat. 99

**MS 070553**  
Age 10y | AFC - | ICP 359d  
Calves 5 | Weaned 4  
Avg. WI 102 | Wean Mat. 96

**MS 180150**  
Age 4y | AFC 25m | ICP 270d  
Calves 2 | Weaned 1 | Wean Mat. 104  
Avg. WI 106 | CCB - | CCW -  
Calvings: 20-10, 21-07

**MS 150510**  
Age 7y | AFC - | ICP 362d  
Calves 5 | Weaned 3  
Avg. WI 99 | Wean Mat. 99

**LOGIX**  
EBV Analysis 2023-07-19

Calf and Mother				Fertility			
Birth Dir.	Birth Mat.	Wean Dir.	Wean Mat.	Scr. Circ.	Heifer Fert.	Cow Fert.	Longev.
120	93	93	99	100	105	105	117
59%	37%	56%	35%	14%	28%	9%	34%

Post-Wean Growth			Frame			Carcass		
Post Wean	ADG	FCR	Mature Weight	Height	Length	EMA	Fat	Mar
91	99	94	98	102	98	102	85	84
36%	12%	10%	13%	14%	14%	10%	10%	9%

SELLER REMARKS:



**LOT 42 (F) BEEFMASTER MS 190168**



Kuddeboek	C
Geb. dtm	2019-08-26
Oud.	3.9 jaar
Inteling	0%
DNS ZOBOS20-07917	
OEK	24m
Kalwers	2
Gespeen	1
Gem. Sl	105
TKP	376d

**MYLPAAL BOERDERY**

Morgenon, Mpumalanga  
0834415506  
admin@mylpaalboer.co.za

H/A MYLPAAL BELEGGINGS (PTY) LTD,  
POSBUS 43, MORGENSON, 2315

Laaste Kalf	
Kalf ID	MS 220162 (F)
Geb. datum	2022-09-01
Vaar ID	MS 190046

Kalwings: 21-08, 22-09



Miostatien	
Q204X	Nie Getoets
NT821	Nie Getoets
F94L	Nie Getoets

KOEIWAARDE 103	
87	Kalfgemak Waarde
109	Kalfgroei Waarde
103	Melk Waarde
97	Onderhoudswaarde
100	Vrugbaarheidswaarde
GROEI WAARDE 93	
KARKAS WAARDE 97	
PRODUKSIE WAARDE 98	

Geb. Gewig	205D Gewig	365D Gewig	540D Gewig	GDT Indeks	VOV Indeks	Skrotum	LH
36kg	202kg   91 (30)	-	342kg   104 (23)	-	-	-(B2)	-

VERKOPER OPMERKINGS: 6 maande Dragtig van WO18-1048 / WO17-908 / WIL19-120

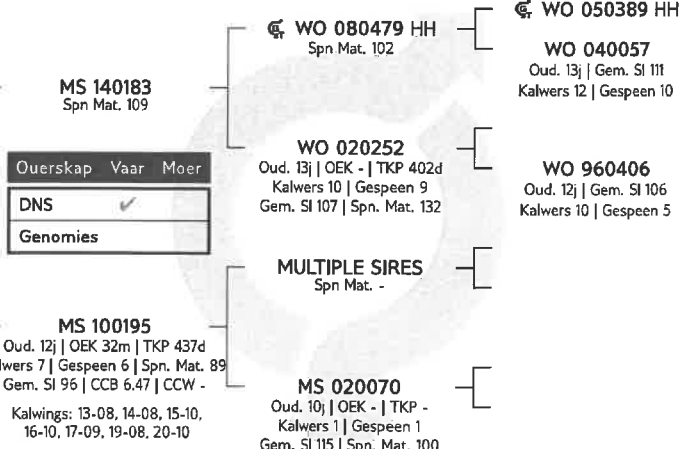

Kalf en Moeder				Vrugbaarheid			
Geb. Dir.	Geb. Mat.	Spn. Dir.	Spn. Mat.	Skr. Omtr.	Vers Vrugb.	Koei Vrugb.	Lanklew.
87	105	109	103	98	111	93	97
70%	62%	67%	60%	27%	55%	33%	53%

Na-Speen Groei			Raam			Karkas		
Na-Speen	GDT	VOV	Volw. Gewig	Hoogte	Lengte	OSO	Vet	Mar
111	96	92	101	100	102	96	106	97
46%	25%	16%	30%	27%	26%	17%	16%	15%

**LOT 43 (F) BEEFMASTER MS 190146**



Kuddeboek	C
Geb. dtm	2019-08-18
Oud.	3.9 jaar
Inteling	0%
DNS ZOBOS20-07966	
OEK	25m
Kalwers	2
Gespeen	1
Gem. Sl	99
TKP	382d

**MYLPAAL BOERDERY**

Morgenon, Mpumalanga  
0834415506  
admin@mylpaalboer.co.za

H/A MYLPAAL BELEGGINGS (PTY) LTD,  
POSBUS 43, MORGENSON, 2315

Laaste Kalf	
Kalf ID	MS 220329 (F)
Geb. datum	2022-10-09
Vaar ID	MULTIPLE SIRES

Kalwings: 21-09, 22-10



Miostatien	
Q204X	Nie Getoets
NT821	Nie Getoets
F94L	Nie Getoets

KOEIWAARDE 102	
94	Kalfgemak Waarde
103	Kalfgroei Waarde
93	Melk Waarde
102	Onderhoudswaarde
109	Vrugbaarheidswaarde
GROEI WAARDE -	
KARKAS WAARDE 84	
PRODUKSIE WAARDE -	

Geb. Gewig	205D Gewig	365D Gewig	540D Gewig	GDT Indeks	VOV Indeks	Skrotum	LH
32kg	207kg   96 (30)	-	328kg   104 (23)	-	-	-(B2)	-

VERKOPER OPMERKINGS: 6 maande Dragtig van WO18-1048 / WO19-474 / WO19-223 / WIL19-361

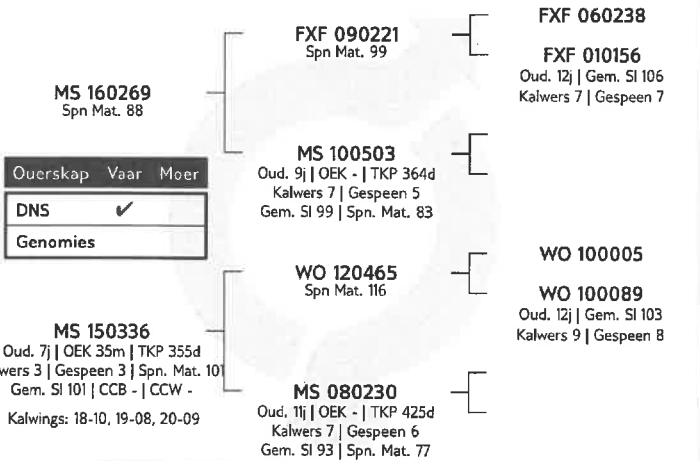

Kalf en Moeder				Vrugbaarheid			
Geb. Dir.	Geb. Mat.	Spn. Dir.	Spn. Mat.	Skr. Omtr.	Vers Vrugb.	Koei Vrugb.	Lanklew.
92	114	103	93	92	99	93	122
67%	56%	64%	55%	28%	54%	24%	46%

Na-Speen Groei			Raam			Karkas		
Na-Speen	GDT	VOV	Volw. Gewig	Hoogte	Lengte	OSO	Vet	Mar
102	87	-	97	92	89	93	81	76
45%	26%	-	23%	28%	28%	8%	7%	7%

**LOT 44 (F) BEEFMASTER MS 180221**



Herd Book	B
Birth date	2018-10-04
Age	4.8 years
Inbreeding	0%
DNA ZOBOS19-02321	
AFC	25m
Calves	2
Weaned	1
Avg. WI	101
ICP	652d

**MYLPAAL BOERDERY**

Morgenon, Mpumalanga  
0834415506  
admin@mylpaalboer.co.za

H/A MYLPAAL BELEGGINGS (PTY) LTD.  
POSBUS 43, MORGENSON, 2315

Last Calf	
Calf ID	MS 220151 (F)
Birth Date	2022-08-30
Sire ID	MS 190076

Calvings: 20-11, 22-08



Myostatin	
Q204X	Not Tested
NT821	Not Tested
F94L	Not Tested

<b>COW VALUE</b>	<b>121</b>
98	Calving Ease Value
93	Calf Growth Value
120	Milk Value
108	Maintenance Value
116	Fertility Value
<b>GROWTH VALUE</b>	<b>84</b>
<b>CARCASS VALUE</b>	<b>80</b>
<b>PRODUCTION VALUE</b>	<b>111</b>

Birth Weight	205D Weight	365D Weight	540D Weight	ADG Index	FCR Index	Scrotum	LH
36kg	227kg   92 (24)	-	304kg   90 (23)	-	-	-(B2)	-

**SELLER REMARKS:** 6.5 maande Dragtig van WO18-1048 / WO17-908 / WIL19-120

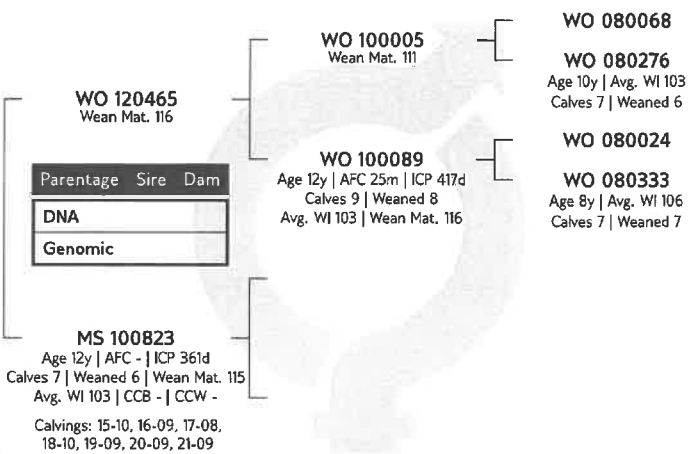

Calf and Mother				Fertility			
Birth Dir.	Birth Mat.	Wean Dir.	Wean Mat.	Scr. Circ.	Heifer Fert.	Cow Fert.	Longev.
97	105	93	120	100	112	111	113
69%	63%	66%	63%	38%	59%	30%	50%

Post-Wean Growth			Frame			Carcass		
Post Wean	ADG	FCR	Mature Weight	Height	Length	EMA	Fat	Mar
92	82	72	92	97	93	89	87	77
52%	35%	6%	34%	38%	37%	7%	6%	6%

**LOGIX**  
EBV Analysis 2023-07-19

**LOT 45 (F) BEEFMASTER MS 180105**



Herd Book	C
Birth date	2018-08-27
Age	4.9 years
Inbreeding	1%
DNA ZOBOS19-02275	
AFC	26m
Calves	3
Weaned	2
Avg. WI	109
ICP	336d

**MYLPAAL BOERDERY**

Morgenon, Mpumalanga  
0834415506  
admin@mylpaalboer.co.za

H/A MYLPAAL BELEGGINGS (PTY) LTD.  
POSBUS 43, MORGENSON, 2315

Last Calf	
Calf ID	MS 220153 (F)
Birth Date	2022-08-30
Sire ID	MS 190076

Calvings: 20-10, 21-10, 22-08



Myostatin	
Q204X	Not Tested
NT821	Not Tested
F94L	Not Tested

<b>COW VALUE</b>	<b>121</b>
99	Calving Ease Value
94	Calf Growth Value
118	Milk Value
100	Maintenance Value
122	Fertility Value
<b>GROWTH VALUE</b>	<b>89</b>
<b>CARCASS VALUE</b>	<b>87</b>
<b>PRODUCTION VALUE</b>	<b>112</b>

Birth Weight	205D Weight	365D Weight	540D Weight	ADG Index	FCR Index	Scrotum	LH
33kg	211kg   96 (22)	-	316kg   94 (18)	-	-	-(B2)	-

**SELLER REMARKS:** 7 maande Dragtig van WO18-1048 / WO17-908 / WIL19-120

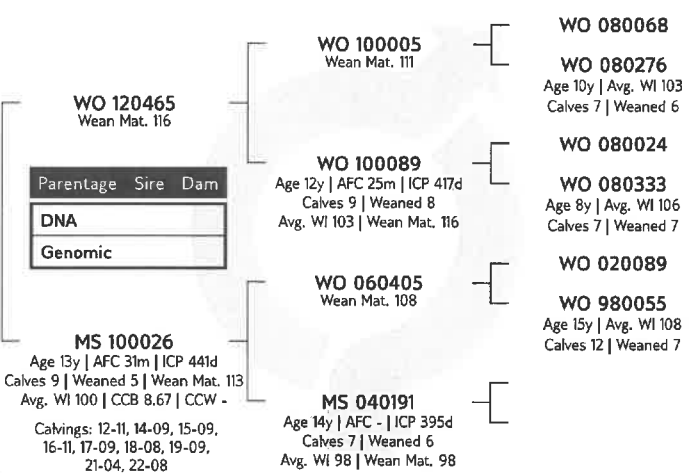

Calf and Mother				Fertility			
Birth Dir.	Birth Mat.	Wean Dir.	Wean Mat.	Scr. Circ.	Heifer Fert.	Cow Fert.	Longev.
99	100	94	118	98	105	134	115
73%	67%	70%	68%	42%	62%	37%	55%

Post-Wean Growth			Frame			Carcass		
Post Wean	ADG	FCR	Mature Weight	Height	Length	EMA	Fat	Mar
94	85	73	97	101	100	89	97	89
55%	38%	7%	36%	43%	41%	9%	8%	8%

**LOGIX**  
EBV Analysis 2023-07-19

**LOT 46 (F) BEEFMASTER MS 180058**



Kuddeboek	C
Geb. dtm	2018-05-29
Oud.	5.2 jaar
Inteling	0%
DNS	ZOBOS19-02264
OEK	28m
Kalwers	2
Gespeen	1
Gem. SI	98
TKP	713d

**WO 110063**  
Spn Mat. 96

Ouerskap	Vaar	Moer
DNS		
Genomies		

**JVH 090057**

Oud. 13j | OEK 35m | TKP 418d  
Kalwers 8 | Gespeen 7 | Spn. Mat. 103  
Gem. SI 103 | CCB - | CCW 47.2

Kalwings: 12-09, 13-10, 14-10,  
15-09, 17-03, 18-05, 19-08,  
20-09

**FXF 080283**  
Spn Mat. 92

**WO 060280**  
Oud. 12j | OEK 24m | TKP 371d  
Kalwers 10 | Gespeen 9  
Gem. SI 92 | Spn. Mat. 63

**MAJ 050496**  
Spn Mat. 107

**JVH 066020**

Oud. 11j | OEK - | TKP 366d  
Kalwers 9 | Gespeen 9  
Gem. SI 102 | Spn. Mat. 100

**FXF 020049**

**FXF 010056**  
Oud. 11j | Gem. SI 99  
Kalwers 8 | Gespeen 8

**WO 030144**

**WO 020232**  
Oud. 15j | Gem. SI 104  
Kalwers 13 | Gespeen 12

**MULTIPLE SIRES**

**MAJ 950722**

Oud. 13j | Gem. SI 110  
Kalwers 9 | Gespeen 8

**MYLPAAL BOERDERY**

Morgenon, Mpumalanga  
0834415506  
admin@mylpaalboer.co.za

H/A MYLPAAL BELEGGINGS (PTY) LTD,  
POSBUS 43, MORGENSON, 2315

Laaste Kalf	
Kalf ID	MS 220276 (F)
Geb. datum	2022-09-23
Vaar ID	MULTIPLE SIRES

Kalwings: 20-10, 22-09



Miestation	
Q204X	Nie Getoets
NT821	Nie Getoets
F94L	Nie Getoets

**KOEIWAARDE 93**

79	Kalfgemak Waarde
94	Kalfgroei Waarde
108	Melk Waarde
99	Onderhoudswaarde
102	Vrugbaarheidswaarde

**GROEI WAARDE -**

**KARKAS WAARDE 84**

**PRODUKSIE WAARDE -**

**LOGIX**  
EBV Analise 2023-07-19

Kalf en Moeder				Vrugbaarheid			
Geb. Dir.	Geb. Mat.	Spn. Dir.	Spn. Mat.	Skr. Omtr.	Vers Vrugb.	Koei Vrugb.	Lanklew.
80	108	94	108	95	109	81	109
72%	65%	70%	65%	32%	61%	38%	59%

Na-Speen Groei			Raam			Karkas		
Na-Speen	GDT	VOV	Volw. Gewig	Hoogte	Lengte	OSO	Vet	Mar
95	92	90	99	86	86	86	94	91
56%	29%	5%	45%	32%	31%	8%	7%	7%

Geb. Gewig	205D Gewig	365D Gewig	540D Gewig	GDT Indeks	VOV Indeks	Skrotum	LH
36kg	252kg   99 (15)	-	343kg   94 (10)	-	-	- (B2)	-

VERKOPER OPMERKINGS: 4.5 maande Dragtig van WO18-1048 / WO17-908 / WIL19/120

**LOT 47 (F) BEEFMASTER MS 180198**



Kuddeboek	B
Geb. dtm	2018-09-27
Oud.	4.8 jaar
Inteling	0%
OEK	24m
Kalwers	2
Gespeen	2
Gem. SI	103
TKP	689d

**WO 120465**  
Spn Mat. 116

Ouerskap	Vaar	Moer
DNS		
Genomies		

**MS 110846**

Oud. 11j | OEK - | TKP 445d  
Kalwers 5 | Gespeen 4 | Spn. Mat. 102  
Gem. SI 101 | CCB - | CCW -

Kalwings: 15-11, 17-10, 18-09,  
19-09, 20-10

**WO 100005**  
Spn Mat. 111

**WO 100089**  
Oud. 12j | OEK 25m | TKP 417d  
Kalwers 9 | Gespeen 8  
Gem. SI 103 | Spn. Mat. 116

**WO 080068**

**WO 080276**  
Oud. 10j | Gem. SI 103  
Kalwers 7 | Gespeen 6

**WO 080024**

**WO 080333**  
Oud. 8j | Gem. SI 106  
Kalwers 7 | Gespeen 7

**MYLPAAL BOERDERY**

Morgenon, Mpumalanga  
0834415506  
admin@mylpaalboer.co.za

H/A MYLPAAL BELEGGINGS (PTY) LTD,  
POSBUS 43, MORGENSON, 2315

Laaste Kalf	
Kalf ID	MS 220089 (F)
Geb. datum	2022-08-15
Vaar ID	MS 190080

Kalwings: 20-09, 22-08



Miestation	
Q204X	Nie Getoets
NT821	Nie Getoets
F94L	Nie Getoets

**KOEIWAARDE 109**

124	Kalfgemak Waarde
94	Kalfgroei Waarde
102	Melk Waarde
100	Onderhoudswaarde
113	Vrugbaarheidswaarde

**GROEI WAARDE 89**

**KARKAS WAARDE 89**

**PRODUKSIE WAARDE 102**

**LOGIX**  
EBV Analise 2023-07-19

Kalf en Moeder				Vrugbaarheid			
Geb. Dir.	Geb. Mat.	Spn. Dir.	Spn. Mat.	Skr. Omtr.	Vers Vrugb.	Koei Vrugb.	Lanklew.
116	125	94	102	106	104	107	116
68%	62%	67%	66%	38%	58%	30%	50%

Na-Speen Groei			Raam			Karkas		
Na-Speen	GDT	VOV	Volw. Gewig	Hoogte	Lengte	OSO	Vet	Mar
93	89	81	98	104	100	97	88	81
51%	35%	6%	34%	38%	37%	7%	6%	6%

Geb. Gewig	205D Gewig	365D Gewig	540D Gewig	GDT Indeks	VOV Indeks	Skrotum	LH
28kg	253kg   107 (18)	-	343kg   105 (17)	-	-	- (B2)	-

VERKOPER OPMERKINGS: 7.5 maande Dragtig van WO18-1048 / WO17-908 / WIL19-120

**LOT 48 (F) BEEFMASTER MS 180300**



Herd Book	B
Birth date	2018-10-30
Age	4.7 years
Inbreeding	0%
DNA ZOBOS19-02346	
AFC	23m
Calves	2
Weaned	1
Avg. WI	101
ICP	688d

**MS 150154**  
Wean Mat. 111

Parentage	Sire	Dam
DNA		
Genomic		

**MS 130526**  
Age 9y | AFC - | ICP 533d  
Calves 4 | Weaned 2 | Wean Mat. 111  
Avg. WI 100 | CCB - | CCW -  
Calvings: 15-11, 17-10, 18-10, 20-03

**WO 110063**  
Wean Mat. 96

**FXF 080283**  
**WO 060280**  
Age 12y | Avg. WI 92  
Calves 10 | Weaned 9

**MS 030138**  
Age 15y | AFC - | ICP 373d  
Calves 7 | Weaned 6  
Avg. WI 93 | Wean Mat. 107

**MYLPAAL BOERDERY**

Morgenzon, Mpumalanga  
0834415506  
admin@mylpaalboer.co.za

H/A MYLPAAL BELEGGINGS (PTY) LTD.  
POSBUS 43, MORGENZON, 2315

Last Calf	
Calf ID	MS 220123 (F)
Birth Date	2022-08-25
Sire ID	MS 190076

Calvings: 20-10, 22-08



Myostatin	
Q204X	Not Tested
NT821	Not Tested
F94L	Not Tested

<b>COW VALUE 93</b>	
86	Calving Ease Value
100	Calf Growth Value
108	Milk Value
91	Maintenance Value
95	Fertility Value
<b>GROWTH VALUE -</b>	
<b>CARCASS VALUE -</b>	
<b>PRODUCTION VALUE -</b>	

<b>LOGIX</b> EBV Analysis 2023-07-19	Calf and Mother				Fertility			
	Birth Dir.	Birth Mat.	Wean Dir.	Wean Mat.	Scr. Circ.	Heifer Fert.	Cow Fert.	Longev.
	83 67%	123 59%	100 63%	108 56%	100 34%	102 54%	85 22%	101 47%
Post-Wean Growth			Frame			Carcass		
Post Wean	ADG	FCR	Mature Weight	Height	Length	EMA	Fat	Mar
98 49%	103 31%	-	106 23%	106 35%	102 34%	-	-	-

Birth Weight	205D Weight	365D Weight	540D Weight	ADG Index	FCR Index	Scrotum	LH
34kg	265kg   108 (16)	-	339kg   95 (14)	-	-	- (B2)	-

SELLER REMARKS: 7.5 maande Dragtig van WO18-1048 / WO17-908 / WIL19-120

**LOT 49 (F) BEEFMASTER MS 180250**



Herd Book	C
Birth date	2018-10-13
Age	4.8 years
Inbreeding	0%
DNA ZOBOS19-02329	
AFC	33m
Calves	2
Weaned	1
Avg. WI	102
ICP	419d

**WO 120465**  
Wean Mat. 116

Parentage	Sire	Dam
DNA		
Genomic		

**M 120001**  
Age 10y | AFC 36m | ICP 382d  
Calves 6 | Weaned 5 | Wean Mat. 87  
Avg. WI 93 | CCB - | CCW -  
Calvings: 15-08, 16-09, 17-09, 18-10, 19-10, 20-11

**WO 100005**  
Wean Mat. 111

**WO 080068**  
**WO 080276**  
Age 10y | Avg. WI 103  
Calves 7 | Weaned 6

**WO 100089**  
Age 12y | AFC 25m | ICP 417d  
Calves 9 | Weaned 8  
Avg. WI 103 | Wean Mat. 116

**WO 080024**  
**WO 080333**  
Age 8y | Avg. WI 106  
Calves 7 | Weaned 7

**MULTIPLE SIRES**  
Wean Mat. -

**M 090085**  
Age 4y | AFC 34m | ICP 420d  
Calves 2 | Weaned 1  
Avg. WI 106 | Wean Mat. 98

**MULTIPLE SIRES**  
**M 040026**  
Age 9y | Avg. WI 99  
Calves 5 | Weaned 4

**MYLPAAL BOERDERY**

Morgenzon, Mpumalanga  
0834415506  
admin@mylpaalboer.co.za

H/A MYLPAAL BELEGGINGS (PTY) LTD.  
POSBUS 43, MORGENZON, 2315

Last Calf	
Calf ID	MS 220242 (F)
Birth Date	2022-09-17
Sire ID	MULTIPLE SIRES

Calvings: 21-07, 22-09



Myostatin	
Q204X	Not Tested
NT821	Not Tested
F94L	Not Tested

<b>COW VALUE 99</b>	
92	Calving Ease Value
96	Calf Growth Value
104	Milk Value
106	Maintenance Value
99	Fertility Value
<b>GROWTH VALUE 79</b>	
<b>CARCASS VALUE 83</b>	
<b>PRODUCTION VALUE 91</b>	

<b>LOGIX</b> EBV Analysis 2023-07-19	Calf and Mother				Fertility			
	Birth Dir.	Birth Mat.	Wean Dir.	Wean Mat.	Scr. Circ.	Heifer Fert.	Cow Fert.	Longev.
	89 71%	118 63%	96 69%	104 62%	97 38%	87 61%	111 32%	103 50%
Post-Wean Growth			Frame			Carcass		
Post Wean	ADG	FCR	Mature Weight	Height	Length	EMA	Fat	Mar
94 56%	80 35%	72 6%	94 35%	95 38%	92 37%	80 7%	110 6%	95 6%

Birth Weight	205D Weight	365D Weight	540D Weight	ADG Index	FCR Index	Scrotum	LH
38kg	239kg   97 (24)	-	311kg   92 (23)	-	-	- (B2)	-

SELLER REMARKS: 5 maande Dragtig van WO18-1048 / WO17-908 / WIL19-120

**LOT 50 (F) BEEFMASTER MS 160066**



Kuddeboek	B
Geb. dtm	2016-08-23
Oud.	6.9 jaar
Inteling	0%
DNS	C18-07933
OEK	36m
Kalwers	3
Gespeen	3
Gem. SI	98
TKP	573d

**MULTIPLE SIRES**  
Spn Mat. -

Ouerskap	Vaar	Moer
DNS		
Genomies		

**MS 070744**

Oud. 10j | OEK - | TKP 368d  
Kalwers 5 | Gespeen 5 | Spn. Mat. 98  
Gem. SI 98 | CCB 7.28 | CCW -

Kalwings: 13-10, 14-07, 15-08,  
16-08, 17-10

**MYLPAAL BOERDERY**

Morgenon, Mpumalanga  
0834415506  
admin@mylpaalboer.co.za

H/A MYLPAAL BELEGGINGS (PTY) LTD,  
POSBUS 43, MORGENSON, 2315

Laaste Kalf	
Kalf ID	MS 220326 (F)
Geb. datum	2022-10-05
Vaar ID	WO 181048

Kalwings: 19-08, 20-09, 22-10



**Miostatien**

Q204X	Nie Getoets
NT821	Nie Getoets
F94L	Nie Getoets

**KOEIWAARDE**

91	Kalfgemak Waarde
104	Kalfgroei Waarde
90	Melk Waarde
-	Onderhoudswaarde
93	Vrugbaarheidswaarde

**GROEI WAARDE**

**KARKAS WAARDE**

**PRODUKSIE WAARDE**

Geb. Gewig	205D Gewig	365D Gewig	540D Gewig	GDT Indeks	VOV Indeks	Skrotum	LH
38kg	245kg   107 (23)	-	365kg   116 (30)	-	-	- (B2)	-

**LOGIX**  
EBV Analise 2023-07-19

Kalf en Moeder				Vrugbaarheid			
Geb. Dir.	Geb. Mat.	Spn. Dir.	Spn. Mat.	Skr. Omtr.	Vers Vrugb.	Koei Vrugb.	Lanklew.
95	86	104	90	-	95	92	98
61%	55%	60%	64%	-	47%	22%	44%

Na-Speen Groei			Raam			Karkas		
Na-Speen	GDT	VOV	Volw. Gewig	Hoogte	Lengte	OSO	Vet	Mar
105	-	-	-	-	-	-	-	-
26%	-	-	-	-	-	-	-	-

VERKOPER OPMERKINGS: 7 maande Dragtig Ge - K.I. met BOS 0048

**LOT 51 (F) BEEFMASTER MS 130082**



Kuddeboek	B
Geb. dtm	2013-09-11
Oud.	9.9 jaar
Inteling	0%
DNS	U289570
OEK	34m
Kalwers	7
Gespeen	6
Gem. SI	98
TKP	383d

**MS 100014**  
Spn Mat. 99

Ouerskap	Vaar	Moer
DNS		
Genomies		

**MS 070120**

Oud. 8j | OEK - | TKP 366d  
Kalwers 4 | Gespeen 3 | Spn. Mat. 98  
Gem. SI 101 | CCB 6.79 | CCW 37.4

Kalwings: 10-09, 11-09, 12-10,  
13-09

**WO 070507**  
Spn Mat. 99

**WO 030042**

WO 030071  
Oud. 14j | Gem. SI 100  
Kalwers 11 | Gespeen 9

**WO 960021**

WO 940101  
Oud. 13j | Gem. SI 99  
Kalwers 10 | Gespeen 4

**MYLPAAL BOERDERY**

Morgenon, Mpumalanga  
0834415506  
admin@mylpaalboer.co.za

H/A MYLPAAL BELEGGINGS (PTY) LTD,  
POSBUS 43, MORGENSON, 2315

Laaste Kalf	
Kalf ID	MS 220360 (F)
Geb. datum	2022-11-01
Vaar ID	MS 190157

Kalwings: 16-07, 17-11, 18-10, 19-10, 20-09, 21-10, 22-11



**Miostatien**

Q204X	Nie Getoets
NT821	Nie Getoets
F94L	Nie Getoets

**KOEIWAARDE 99**

102	Kalfgemak Waarde
92	Kalfgroei Waarde
94	Melk Waarde
108	Onderhoudswaarde
110	Vrugbaarheidswaarde

**GROEI WAARDE**

**KARKAS WAARDE 89**

**PRODUKSIE WAARDE**

Geb. Gewig	205D Gewig	365D Gewig	540D Gewig	GDT Indeks	VOV Indeks	Skrotum	LH
38kg	235kg   98 (45)	-	346kg   95 (36)	-	-	- (B2)	-

**LOGIX**  
EBV Analise 2023-07-19

Kalf en Moeder				Vrugbaarheid			
Geb. Dir.	Geb. Mat.	Spn. Dir.	Spn. Mat.	Skr. Omtr.	Vers Vrugb.	Koei Vrugb.	Lanklew.
98	119	92	94	103	105	102	114
71%	68%	70%	75%	28%	53%	35%	58%

Na-Speen Groei			Raam			Karkas		
Na-Speen	GDT	VOV	Volw. Gewig	Hoogte	Lengte	OSO	Vet	Mar
92	98	98	94	93	92	98	81	79
47%	27%	7%	28%	28%	28%	8%	7%	7%

VERKOPER OPMERKINGS: 7.5 maande Dragtig van WO18-1048 / WO19-474 / WO19-223 / WIL19-361

**LOT 52 (F) BEEFMASTER MS 190399**



Herd Book	C
Birth date	2019-11-19
Age	3.7 years
Inbreeding	0%
DNA ZOBOS20-07943	
AFC	33m
Calves	1
Weaned	1
Avg. WI	107
ICP	-

**MYLPAAL BOERDERY**

Morgenon, Mpumalanga  
0834415506  
admin@mylpaalboer.co.za

H/A MYLPAAL BELEGGINGS (PTY) LTD.  
POSBUS 43, MORGENSON, 2315

Last Calf	
Calf ID	MS 220155 (F)
Birth Date	2022-08-30
Sire ID	MS 190046

Calvings: 22-08



Myostatin	
Q204X	Not Tested
NT821	Not Tested
F94L	Not Tested

COW VALUE 121	
92	Calving Ease Value
104	Calf Growth Value
118	Milk Value
102	Maintenance Value
111	Fertility Value
GROWTH VALUE 85	
CARCASS VALUE 88	
PRODUCTION VALUE 112	

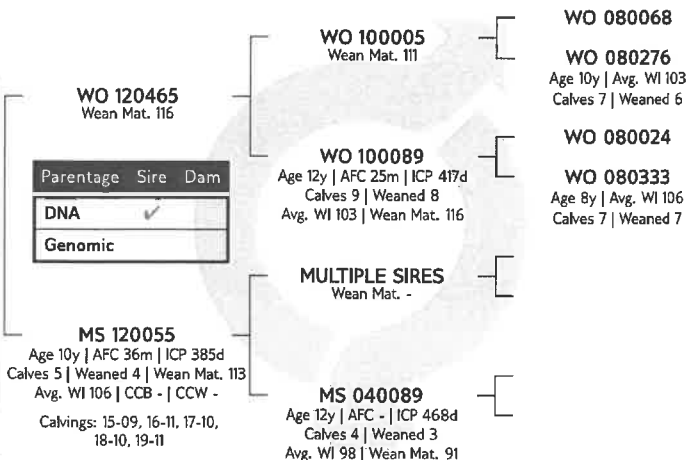

**LOGIX**  
EBV Analysis 2023-07-19

Calf and Mother				Fertility			
Birth Dir.	Birth Mat.	Wean Dir.	Wean Mat.	Scr. Circ.	Heifer Fert.	Cow Fert.	Longev.
91	110	104	118	103	98	121	109
68%	59%	67%	62%	38%	60%	28%	49%

Post-Wean Growth			Frame			Carcass		
Post Wean	ADG	FCR	Mature Weight	Height	Length	EMA	Fat	Mar
103	86	79	96	102	99	89	103	92
52%	35%	6%	34%	38%	37%	7%	6%	6%

Birth Weight	205D Weight	365D Weight	540D Weight	ADG Index	FCR Index	Scrotum	LH
38kg	318kg   104 (23)	-	337kg   101 (20)	-	-	-(B2)	-

SELLER REMARKS: Nie dragtig

**LOT 53 (F) BEEFMASTER MS 180027**



Herd Book	B
Birth date	2018-04-07
Age	5.3 years
Inbreeding	0%
DNA ZOBOS19-02256	
AFC	30m
Calves	3
Weaned	2
Avg. WI	101
ICP	368d

**MYLPAAL BOERDERY**

Morgenon, Mpumalanga  
0834415506  
admin@mylpaalboer.co.za

H/A MYLPAAL BELEGGINGS (PTY) LTD.  
POSBUS 43, MORGENSON, 2315

Last Calf	
Calf ID	MS 220313 (F)
Birth Date	2022-10-04
Sire ID	MULTIPLE SIRES

Calvings: 20-09, 21-10, 22-10



Myostatin	
Q204X	Not Tested
NT821	Not Tested
F94L	Not Tested

COW VALUE 95	
112	Calving Ease Value
98	Calf Growth Value
84	Milk Value
110	Maintenance Value
100	Fertility Value
GROWTH VALUE -	
CARCASS VALUE 85	
PRODUCTION VALUE -	

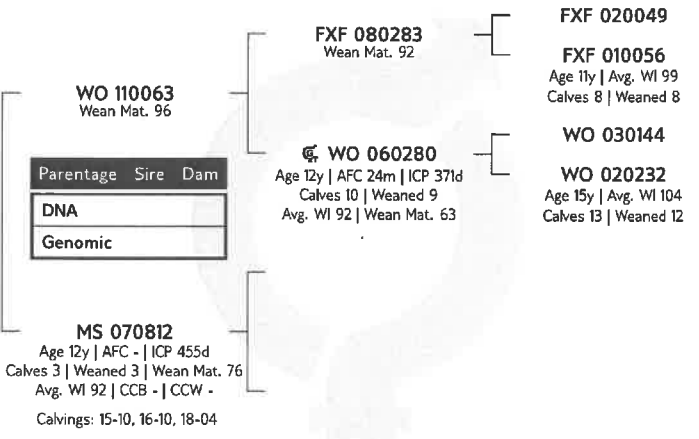

**LOGIX**  
EBV Analysis 2023-07-19

Calf and Mother				Fertility			
Birth Dir.	Birth Mat.	Wean Dir.	Wean Mat.	Scr. Circ.	Heifer Fert.	Cow Fert.	Longev.
108	114	98	84	95	100	89	108
68%	62%	66%	65%	29%	56%	34%	54%

Post-Wean Growth			Frame			Carcass		
Post Wean	ADG	FCR	Mature Weight	Height	Length	EMA	Fat	Mar
98	91	88	92	89	87	94	83	81
47%	27%	5%	33%	29%	29%	8%	7%	7%

Birth Weight	205D Weight	365D Weight	540D Weight	ADG Index	FCR Index	Scrotum	LH
24kg	249kg   103 (15)	-	376kg   109 (10)	-	-	-(B2)	-

SELLER REMARKS: Nie dragtig

**LOT 54 (F) BEEFMASTER MS 180149**



Kuddeboek	B
Geb. dtm	2018-09-12
Oud.	4.9 jaar
Inteling	0%
DNS ZOBOS19-02296-D	
OEK	34m
Kalwers	2
Gespeen	1
Gem. SI	99
TKP	418d

**WO 110446**  
Spn Mat. 126

Ouerskap	Vaar	Moer
DNS	✓	
Genomies		

**WO 090352**  
Spn Mat. 136

**MULTIPLE SIRES**

**WO 030381**  
Oud. 12j | Gem. SI 100  
Kalwers 8 | Gespeen 8

**WO 030442**  
Oud. 10j | OEK - | TKP 371d  
Kalwers 7 | Gespeen 6  
Gem. SI 97 | Spn. Mat. 82

**MS 070618**  
Oud. 15j | OEK - | TKP 361d  
Kalwers 7 | Gespeen 6 | Spn. Mat. 84  
Gem. SI 96 | CCB 6.9 | CCW -

Kalwings: 13-11, 14-09, 15-09,  
16-09, 17-08, 18-09, 19-10

**MYLPAAL BOERDERY**

Morgenon, Mpumalanga  
0834415506  
admin@mylpaalboer.co.za

H/A MYLPAAL BELEGGINGS (PTY) LTD.  
POSBUS 43, MORGENSON, 2315

Laaste Kalf	
Kalf ID	MS 220208 (F)
Geb. datum	2022-09-13
Vaar ID	MULTIPLE SIRES

Kalwings: 21-07, 22-09



Miostatien	
Q204X	Nie Getoets
NT821	Nie Getoets
F94L	Nie Getoets

VERKOPER OPMERKINGS: Nie dragtig

**KOEIWAARDE 102**

104	Kalfgemak Waarde
98	Kalfgroei Waarde
107	Melk Waarde
105	Onderhoudswaarde
96	Vrugbaarheidswaarde

**GROEI WAARDE -**

**KARKAS WAARDE -**

**PRODUKSIE WAARDE -**

**LOGIX**  
EBV Analise 2023-07-19

Kalf en Moeder				Vrugbaarheid			
Geb. Dir.	Geb. Mat.	Spn. Dir.	Spn. Mat.	Skr. Omtr.	Vers Vrugb.	Koei Vrugb.	Lanklew.
106	83	98	107	90	93	82	111
68%	60%	65%	60%	19%	56%	24%	52%

Na-Speen Groei			Raam			Karkas		
Na-Speen	GDT	VOV	Volw. Gewig	Hoogte	Lengte	OSO	Vet	Mar
94	88	-	95	84	82	-	-	-
40%	16%	-	14%	20%	19%	-	-	-

Geb. Gewig	205D Gewig	365D Gewig	540D Gewig	GDT Indeks	VOV Indeks	Skrotum	LH
34kg	215kg   95 (11)	-	302kg   94 (10)	-	-	- (B2)	-

**LOT 55 (F) BEEFMASTER MS 160337**



Kuddeboek	B
Geb. dtm	2016-11-12
Oud.	6.7 jaar
Inteling	0%
DNS C18-08027	
OEK	32m
Kalwers	3
Gespeen	2
Gem. SI	97
TKP	557d

**MULTIPLE SIRES**  
Spn Mat. -

Ouerskap	Vaar	Moer
DNS		
Genomies		

**MS 120339**  
Oud. 10j | OEK - | TKP 421d  
Kalwers 5 | Gespeen 5 | Spn. Mat. 125  
Gem. SI 112 | CCB - | CCW -

Kalwings: 15-08, 16-11, 17-09,  
18-11, 20-03

**MYLPAAL BOERDERY**

Morgenon, Mpumalanga  
0834415506  
admin@mylpaalboer.co.za

H/A MYLPAAL BELEGGINGS (PTY) LTD.  
POSBUS 43, MORGENSON, 2315

Laaste Kalf	
Kalf ID	MS 220095 (F)
Geb. datum	2022-08-15
Vaar ID	WO 181048

Kalwings: 19-07, 21-08, 22-08



Miostatien	
Q204X	Nie Getoets
NT821	Nie Getoets
F94L	Nie Getoets

VERKOPER OPMERKINGS: Nie dragtig

**KOEIWAARDE -**

97	Kalfgemak Waarde
97	Kalfgroei Waarde
114	Melk Waarde
-	Onderhoudswaarde
112	Vrugbaarheidswaarde

**GROEI WAARDE -**

**KARKAS WAARDE -**

**PRODUKSIE WAARDE -**

**LOGIX**  
EBV Analise 2023-07-19

Kalf en Moeder				Vrugbaarheid			
Geb. Dir.	Geb. Mat.	Spn. Dir.	Spn. Mat.	Skr. Omtr.	Vers Vrugb.	Koei Vrugb.	Lanklew.
95	112	97	114	-	113	110	105
61%	54%	55%	49%	-	46%	13%	35%

Na-Speen Groei			Raam			Karkas		
Na-Speen	GDT	VOV	Volw. Gewig	Hoogte	Lengte	OSO	Vet	Mar
99	-	-	-	-	-	-	-	-
24%	-	-	-	-	-	-	-	-

Geb. Gewig	205D Gewig	365D Gewig	540D Gewig	GDT Indeks	VOV Indeks	Skrotum	LH
37kg	229kg   117 (34)	-	397kg   127 (46)	-	-	- (B2)	-

**LOT 56 (F) BEEFMASTER MS 160154**



Herd Book	C
Birth date	2016-09-21
Age	6.8 years
Inbreeding	0%
DNA	C18-07972
AFC	34m
Calves	4
Weaned	3
Avg. WI	103
ICP	389d

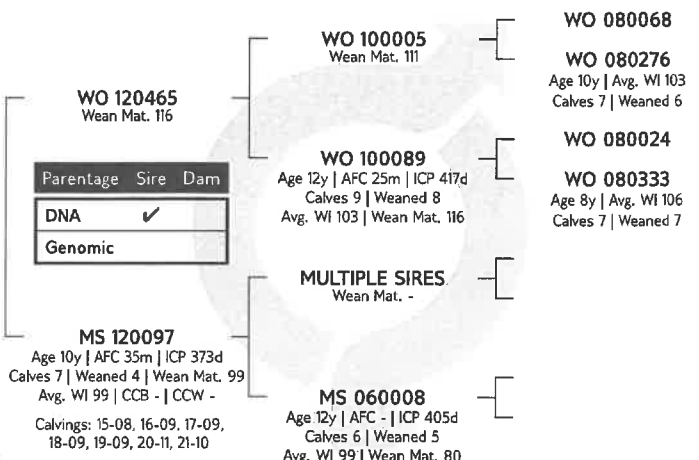

**MYLPAAL BOERDERY**

Morgenzon, Mpumalanga  
0834415506  
admin@mylpaalboer.co.za

H/A MYLPAAL BELEGGINGS (PTY) LTD.  
POSBUS 43, MORGENZON, 2315

Last Calf	
Calf ID	MS 220300 (F)
Birth Date	2022-09-30
Sire ID	WO 170908

Calvings: 19-07, 20-10, 21-10, 22-09



Myostatin	
Q204X	Not Tested
NT821	Not Tested
F94L	Not Tested

<b>COW VALUE</b>	<b>112</b>
121	Calving Ease Value
84	Calf Growth Value
107	Milk Value
113	Maintenance Value
115	Fertility Value
<b>GROWTH VALUE</b>	<b>78</b>
<b>CARCASS VALUE</b>	<b>78</b>
<b>PRODUCTION VALUE</b>	<b>102</b>

**LOGIX**  
EBV Analysis 2023-07-19

Calf and Mother				Fertility			
Birth Dir.	Birth Mat.	Wean Dir.	Wean Mat.	Scr. Circ.	Heifer Fert.	Cow Fert.	Longev.
114	133	84	107	95	111	107	114
73%	68%	68%	62%	38%	62%	32%	55%

Post-Wean Growth			Frame			Carcass		
Post Wean	ADG	FCR	Mature Weight	Height	Length	EMA	Fat	Mar
85	77	67	89	91	88	79	101	87
53%	35%	6%	34%	38%	37%	7%	6%	6%

Birth Weight	205D Weight	365D Weight	540D Weight	ADG Index	FCR Index	Scrotum	LH
28kg	203kg   104 (42)	-	315kg   102 (50)	-	-	-(B2)	-

SELLER REMARKS: Nie dragtig

**LOT 57 (F) BEEFMASTER MS 150273**



Herd Book	B
Birth date	2015-10-21
Age	7.8 years
Inbreeding	0%
DNA	U344495
AFC	35m
Calves	4
Weaned	3
Avg. WI	106
ICP	474d

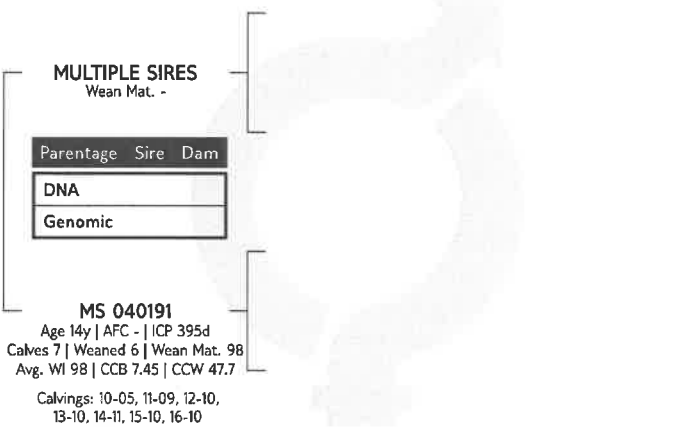

**MYLPAAL BOERDERY**

Morgenzon, Mpumalanga  
0834415506  
admin@mylpaalboer.co.za

H/A MYLPAAL BELEGGINGS (PTY) LTD.  
POSBUS 43, MORGENZON, 2315

Last Calf	
Calf ID	MS 220114 (F)
Birth Date	2022-08-22
Sire ID	MS 180023

Calvings: 18-10, 20-03, 21-07, 22-08



Myostatin	
Q204X	Not Tested
NT821	Not Tested
F94L	Not Tested

<b>COW VALUE</b>	<b>-</b>
110	Calving Ease Value
88	Calf Growth Value
116	Milk Value
-	Maintenance Value
76	Fertility Value
<b>GROWTH VALUE</b>	<b>-</b>
<b>CARCASS VALUE</b>	<b>-</b>
<b>PRODUCTION VALUE</b>	<b>-</b>

**LOGIX**  
EBV Analysis 2023-07-19

Calf and Mother				Fertility			
Birth Dir.	Birth Mat.	Wean Dir.	Wean Mat.	Scr. Circ.	Heifer Fert.	Cow Fert.	Longev.
108	101	88	116	-	59	87	99
65%	61%	61%	64%	-	50%	20%	46%

Post-Wean Growth			Frame			Carcass		
Post Wean	ADG	FCR	Mature Weight	Height	Length	EMA	Fat	Mar
88	-	-	-	-	-	-	-	-
26%	-	-	-	-	-	-	-	-

Birth Weight	205D Weight	365D Weight	540D Weight	ADG Index	FCR Index	Scrotum	LH
33kg	234kg   108 (21)	-	323kg   101 (52)	-	-	-(B2)	-



**LOT 58 (F) BEEFMASTER MS 150409**



Kuddeboek	B
Geb. dtm	2015-11-02
Oud.	7.7 jaar
Inteling	0%
DNS	C18-07176
OEK	35m
Kalwers	5
Gespeen	3
Gem. Sl	104
TKP	371d

**MULTIPLE SIREs**  
Spn Mat. -

Ouerskap	Vaar	Moer
DNS		
Genomies		

**MS 110833**  
Oud. 11j | OEK - | TKP 351d  
Kalwers 4 | Gespeen 4 | Spn. Mat. 93  
Gem. Sl 97 | CCB - | CCW -  
Kalwings: 15-11, 16-10, 17-09, 18-09

**MYLPAAL BOERDERY**

Morgenon, Mpumalanga  
0834415506  
admin@mylpaalboer.co.za

H/A MYLPAAL BELEGGINGS (PTY) LTD,  
POSBUS 43, MORGENSON, 2315

Laaste Kalf	
Kalf ID	MS 220246 (F)
Geb. datum	2022-10-19
Vaar ID	MULTIPLE SIREs

Kalwings: 18-09, 19-06, 20-09, 21-10, 22-10



Miostatien	
Q204X	Nie Getoets
NT821	Nie Getoets
F94L	Nie Getoets

VERKOPER OPMERKINGS: Nie dragtig

**KOEIWAARDE 105**

118	Kalfgemak Waarde
83	Kalfgroei Waarde
111	Melk Waarde
113	Onderhoudswaarde
102	Vrugbaarheidswaarde

GROEI WAARDE	-
KARKAS WAARDE	-
PRODUKSIE WAARDE	-

Geb. Gewig	205D Gewig	365D Gewig	540D Gewig	GDT Indeks	VOV Indeks	Skrotum	LH
30kg	252kg   98 (31)	-	289kg   92 (52)	-	-	- (B2)	-

Kalf en Moeder				Vrugbaarheid				
Geb. Dir.	Geb. Mat.	Spn. Dir.	Spn. Mat.	Skr. Omtr.	Vers Vrugb.	Koei Vrugb.	Lanklew.	
114	111	83	111	-	95	120	96	
66%	63%	60%	63%	-	52%	26%	42%	
Na-Speen Groei			Raam			Karkas		
Na-Speen	GDT	VOV	Volw. Gewig	Hoogte	Lengte	OSO	Vet	Mar
82	-	-	88	-	-	-	-	-
27%	-	-	16%	-	-	-	-	-

**LOT 59 (F) BEEFMASTER MS 200074**



Kuddeboek	B
Geb. dtm	2020-08-23
Oud.	2.9 jaar
Inteling	0%

**WO 11063**  
Spn Mat. 96

Ouerskap	Vaar	Moer
DNS		
Genomies		

**MS 100527**  
Oud. 12j | OEK - | TKP 418d  
Kalwers 8 | Gespeen 6 | Spn. Mat. 76  
Gem. Sl 94 | CCB 7.67 | CCW -  
Kalwings: 13-08, 14-10, 15-09, 16-10, 17-09, 18-09, 20-08, 21-08

**FXF 080283**  
Spn Mat. 92

**FXF 020049**  
**FXF 010056**  
Oud. 11j | Gem. Sl 99  
Kalwers 8 | Gespeen 8

**WO 060280**  
Oud. 12j | OEK 24m | TKP 371d  
Kalwers 10 | Gespeen 9  
Gem. Sl 92 | Spn. Mat. 63

**WO 030144**  
**WO 020232**  
Oud. 15j | Gem. Sl 104  
Kalwers 13 | Gespeen 12

**MYLPAAL BOERDERY**

Morgenon, Mpumalanga  
0834415506  
admin@mylpaalboer.co.za

H/A MYLPAAL BELEGGINGS (PTY) LTD,  
POSBUS 43, MORGENSON, 2315



Miostatien	
Q204X	Nie Getoets
NT821	Nie Getoets
F94L	Nie Getoets

VERKOPER OPMERKINGS: Ge - K.I. / BOS8430 - 20/10/2022 8 maande Dragtig

**KOEIWAARDE 99**

94	Kalfgemak Waarde
103	Kalfgroei Waarde
86	Melk Waarde
113	Onderhoudswaarde
103	Vrugbaarheidswaarde

GROEI WAARDE	-
KARKAS WAARDE	82
PRODUKSIE WAARDE	-

Geb. Gewig	205D Gewig	365D Gewig	540D Gewig	GDT Indeks	VOV Indeks	Skrotum	LH
33kg	197kg   93 (100)	-	313kg   103 (100)	-	-	- (B2)	-

Kalf en Moeder				Vrugbaarheid				
Geb. Dir.	Geb. Mat.	Spn. Dir.	Spn. Mat.	Skr. Omtr.	Vers Vrugb.	Koei Vrugb.	Lanklew.	
94	104	103	86	92	106	89	109	
66%	56%	65%	56%	29%	42%	27%	52%	
Na-Speen Groei			Raam			Karkas		
Na-Speen	GDT	VOV	Volw. Gewig	Hoogte	Lengte	OSO	Vet	Mar
103	88	84	90	86	84	91	82	79
48%	27%	5%	33%	29%	29%	8%	7%	7%

**LOT 60 (F) BEEFMASTER MS 200379**



**MYLPAAL BOERDERY**

Morgenzon, Mpumalanga  
0834415506  
admin@mylpaalboer.co.za

H/A MYLPAAL BELEGGINGS (PTY) LTD,  
POSBUS 43, MORGENZON, 2315



Myostatin	
Q204X	Not Tested
NT821	Not Tested
F94L	Not Tested

Herd Book	C
Birth date	2020-11-08
Age	2.7 years
Inbreeding	0%

<b>COW VALUE</b>	<b>100</b>
106	Calving Ease Value
107	Calf Growth Value
104	Milk Value
88	Maintenance Value
96	Fertility Value
<b>GROWTH VALUE</b>	<b>111</b>
<b>CARCASS VALUE</b>	<b>106</b>
<b>PRODUCTION VALUE</b>	<b>99</b>

Birth Weight	205D Weight	365D Weight	540D Weight	ADG Index	FCR Index	Scrotum	LH
33kg	165kg   104 (12)	-	297kg   98 (12)	-	-	-(B2)	-

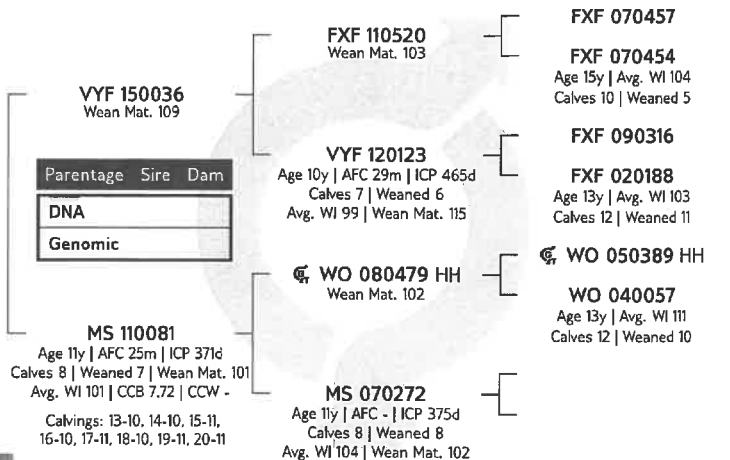

Calf and Mother				Fertility			
Birth Dir.	Birth Mat.	Wean Dir.	Wean Mat.	Scr. Circ.	Heifer Fert.	Cow Fert.	Longev.
107	91	107	104	117	88	99	104
69%	57%	68%	57%	36%	49%	31%	54%

Post-Wean Growth			Frame			Carcass		
Post Wean	ADG	FCR	Mature Weight	Height	Length	EMA	Fat	Mar
107	111	101	110	112	111	118	91	93
54%	33%	24%	35%	36%	35%	26%	25%	24%

SELLER REMARKS: Ge - K.I. / B058430 - 20/10/2022 8 maande Dragtig

**LOT 61 (F) BEEFMASTER MS 200328**



**MYLPAAL BOERDERY**

Morgenzon, Mpumalanga  
0834415506  
admin@mylpaalboer.co.za

H/A MYLPAAL BELEGGINGS (PTY) LTD,  
POSBUS 43, MORGENZON, 2315



Myostatin	
Q204X	Not Tested
NT821	Not Tested
F94L	Not Tested

Herd Book	C
Birth date	2020-10-24
Age	2.8 years
Inbreeding	1%

<b>COW VALUE</b>	<b>89</b>
104	Calving Ease Value
90	Calf Growth Value
94	Milk Value
112	Maintenance Value
94	Fertility Value
<b>GROWTH VALUE</b>	<b>-</b>
<b>CARCASS VALUE</b>	<b>76</b>
<b>PRODUCTION VALUE</b>	<b>-</b>

Birth Weight	205D Weight	365D Weight	540D Weight	ADG Index	FCR Index	Scrotum	LH
29kg	186kg   89 (100)	-	307kg   106 (100)	-	-	-(B2)	-

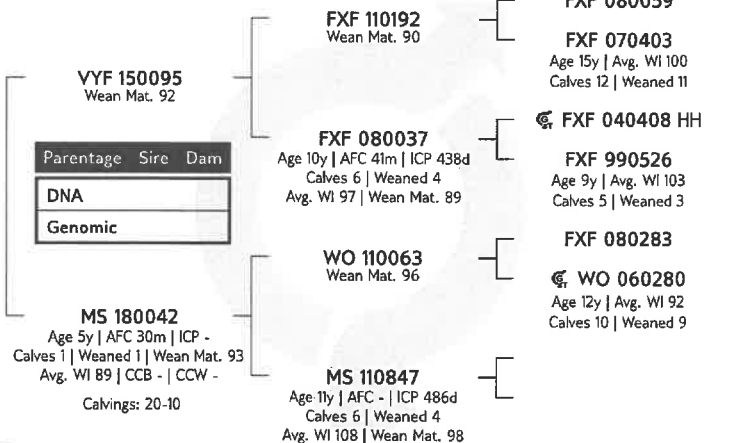

Calf and Mother				Fertility			
Birth Dir.	Birth Mat.	Wean Dir.	Wean Mat.	Scr. Circ.	Heifer Fert.	Cow Fert.	Longev.
103	102	90	94	90	99	84	102
66%	47%	63%	42%	23%	37%	22%	44%

Post-Wean Growth			Frame			Carcass		
Post Wean	ADG	FCR	Mature Weight	Height	Length	EMA	Fat	Mar
94	85	-	90	83	79	84	84	77
45%	22%	-	25%	23%	23%	7%	6%	6%

SELLER REMARKS: Ge - K.I. / M519/080 - 20/10/2022 8 maande Dragtig

**LOT 62 (F) BEEFMASTER MS 200199**



**MYLPAAL BOERDERY**

Morgenon, Mpumalanga  
0834415506  
admin@mylpaalboer.co.za

H/A MYLPAAL BELEGGINGS (PTY) LTD,  
POSBUS 43, MORGENSON, 2315



Miostation	
Q204X	Nie Getoets
NT821	Nie Getoets
F94L	Nie Getoets

Kuddeboek	C
Geb. dtm	2020-09-23
Oud.	2.8 jaar
Inteling	0%

<b>KOEIWAARDE</b>	<b>88</b>
98	Kalfgemak Waarde
94	Kalfgroei Waarde
96	Melk Waarde
106	Onderhoudswaarde
93	Vrugbaarheidswaarde
<b>GROEI WAARDE</b>	<b>-</b>
<b>KARKAS WAARDE</b>	<b>81</b>
<b>PRODUKSIE WAARDE</b>	<b>-</b>

Geb. Gewig	205D Gewig	365D Gewig	540D Gewig	GDT indeks	VOV Indeks	Skrotum	LH
<b>38kg</b>	<b>195kg   89 (100)</b>	-	<b>309kg   98 (100)</b>	-	-	- (B2)	-

VERKOPER OPMERKINGS: Ge - K.I. / MS19/080 - 20/10/2022 8 maande Dragtig

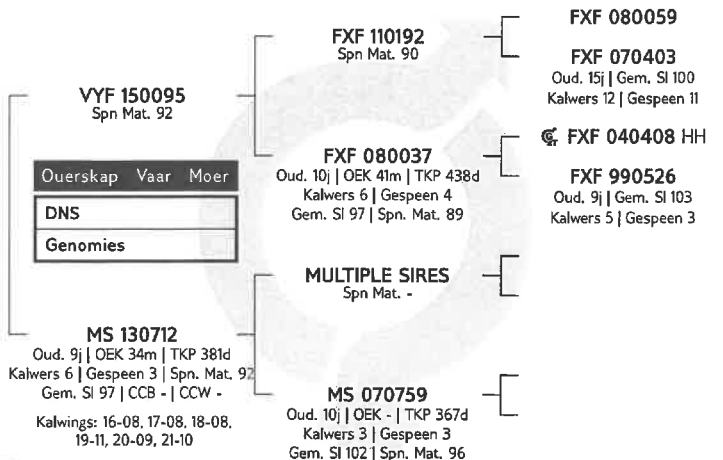

**LOGIX**  
EBV Analyse 2023-07-19

Kalf en Moeder					Vrugbaarheid			
Geb. Dir.	Geb. Mat.	Spn. Dir.	Spn. Mat.	Skr. Omtr.	Vers Vrugb.	Koei Vrugb.	Lanklew.	
97	105	94	96	92	97	96	95	
66%	49%	62%	42%	18%	33%	21%	44%	

Na-Speen Groei			Raam			Karkas		
Na-Speen	GDT	VOV	Volw. Gewig	Hoogte	Lengte	OSO	Vet	Mar
95	89	-	95	91	87	86	91	83
42%	17%	-	19%	18%	17%	5%	5%	5%

**LOT 63 (F) BEEFMASTER MS 200368**



**MYLPAAL BOERDERY**

Morgenon, Mpumalanga  
0834415506  
admin@mylpaalboer.co.za

H/A MYLPAAL BELEGGINGS (PTY) LTD,  
POSBUS 43, MORGENSON, 2315



Miostation	
Q204X	Nie Getoets
NT821	Nie Getoets
F94L	Nie Getoets

Kuddeboek	SP
Geb. dtm	2020-11-06
Oud.	2.7 jaar
Inteling	1%

<b>KOEIWAARDE</b>	<b>87</b>
93	Kalfgemak Waarde
102	Kalfgroei Waarde
96	Melk Waarde
91	Onderhoudswaarde
95	Vrugbaarheidswaarde
<b>GROEI WAARDE</b>	<b>104</b>
<b>KARKAS WAARDE</b>	<b>94</b>
<b>PRODUKSIE WAARDE</b>	<b>86</b>

Geb. Gewig	205D Gewig	365D Gewig	540D Gewig	GDT Indeks	VOV Indeks	Skrotum	LH
<b>32kg</b>	<b>152kg   95 (12)</b>	-	<b>296kg   98 (12)</b>	-	-	- (B2)	-

VERKOPER OPMERKINGS: MS21/73(FERDINAND) / OBS18/168/MS21/010 8 maande Dragtig

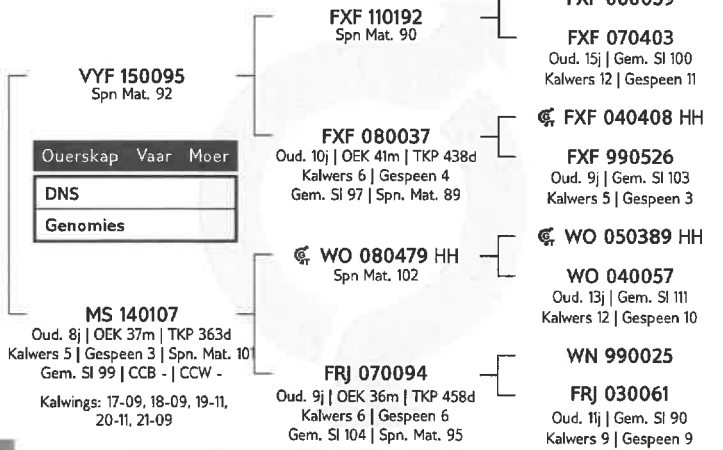

**LOGIX**  
EBV Analyse 2023-07-19

Kalf en Moeder					Vrugbaarheid			
Geb. Dir.	Geb. Mat.	Spn. Dir.	Spn. Mat.	Skr. Omtr.	Vers Vrugb.	Koei Vrugb.	Lanklew.	
96	87	102	96	101	97	91	101	
68%	52%	64%	47%	33%	42%	31%	49%	

Na-Speen Groei			Raam			Karkas		
Na-Speen	GDT	VOV	Volw. Gewig	Hoogte	Lengte	OSO	Vet	Mar
106	103	98	108	96	95	96	99	93
50%	31%	16%	34%	32%	32%	18%	16%	16%

**LOT 64 (F) BEEFMASTER MS 200310**



**MYLPAAL BOERDERY**

Morgenzon, Mpumalanga  
0834415506  
admin@mylpaalboer.co.za

H/A MYLPAAL BELEGGINGS (PTY) LTD,  
POSBUS 43, MORGENZON, 2315



Myostatin	
Q204X	Not Tested
NT821	Not Tested
F94L	Not Tested

Herd Book	C
Birth date	2020-10-16
Age	2.8 years
Inbreeding	0%

<b>COW VALUE</b>	<b>87</b>
100	Calving Ease Value
98	Calf Growth Value
85	Milk Value
107	Maintenance Value
96	Fertility Value
<b>GROWTH VALUE</b>	-
<b>CARCASS VALUE</b>	<b>82</b>
<b>PRODUCTION VALUE</b>	-

Birth Weight	205D Weight	365D Weight	540D Weight	ADG Index	FCR Index	Scrotum	LH
35kg	211kg   100 (100)	-	321kg   104 (100)	-	-	-(B2)	-

SELLER REMARKS: Ge - K.I. / MS19/080 - 20/10/2022 8 maande Dragtig

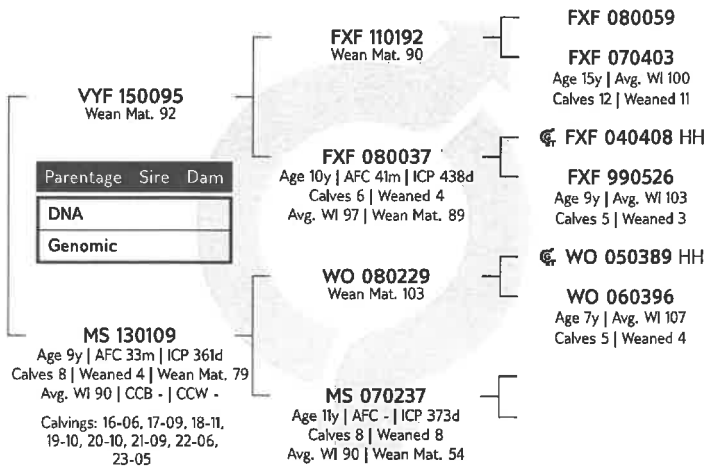

**LOGIX**  
EBV Analysis 2023-07-19

Calf and Mother				Fertility			
Birth Dir.	Birth Mat.	Wean Dir.	Wean Mat.	Scr. Circ.	Heifer Fert.	Cow Fert.	Longev.
101	94	98	85	90	99	89	101
68%	52%	64%	45%	26%	36%	25%	46%

Post-Wean Growth			Frame			Carcass		
Post Wean	ADG	FCR	Mature Weight	Height	Length	EMA	Fat	Mar
99	87	80	95	88	86	89	93	80
44%	23%	8%	24%	26%	25%	10%	9%	8%

**LOT 65 (F) BEEFMASTER MS 200170**



**MYLPAAL BOERDERY**

Morgenzon, Mpumalanga  
0834415506  
admin@mylpaalboer.co.za

H/A MYLPAAL BELEGGINGS (PTY) LTD,  
POSBUS 43, MORGENZON, 2315



Myostatin	
Q204X	Not Tested
NT821	Not Tested
F94L	Not Tested

Herd Book	SP
Birth date	2020-09-14
Age	2.9 years
Inbreeding	1%

<b>COW VALUE</b>	<b>104</b>
91	Calving Ease Value
96	Calf Growth Value
108	Milk Value
95	Maintenance Value
114	Fertility Value
<b>GROWTH VALUE</b>	<b>96</b>
<b>CARCASS VALUE</b>	<b>92</b>
<b>PRODUCTION VALUE</b>	<b>99</b>

Birth Weight	205D Weight	365D Weight	540D Weight	ADG Index	FCR Index	Scrotum	LH
33kg	192kg   91 (100)	-	285kg   91 (100)	-	-	-(B2)	-

SELLER REMARKS:

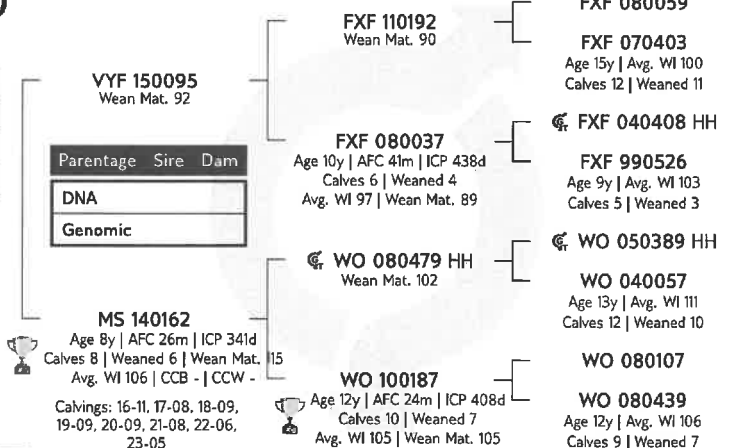

**LOGIX**  
EBV Analysis 2023-07-19

Calf and Mother				Fertility			
Birth Dir.	Birth Mat.	Wean Dir.	Wean Mat.	Scr. Circ.	Heifer Fert.	Cow Fert.	Longev.
93	96	96	108	107	123	107	103
70%	57%	65%	48%	32%	54%	31%	49%

Post-Wean Growth			Frame			Carcass		
Post Wean	ADG	FCR	Mature Weight	Height	Length	EMA	Fat	Mar
97	96	88	103	95	96	93	108	92
50%	30%	16%	33%	32%	31%	18%	17%	17%

**LOT 66 (F) BEEFMASTER MS 200255**

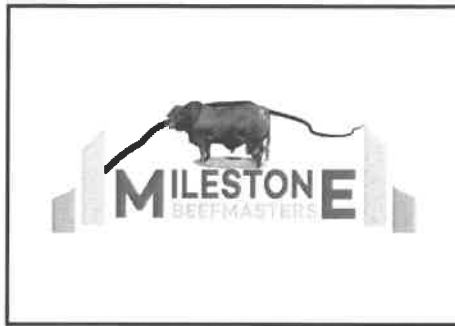

Kuddeboek	C
Geb. dtm	2020-10-05
Oud.	2.8 jaar
Inteling	1%

**VYF 150036**  
Spn Mat. 109

Ouerskap	Vaar	Moer
DNS		
Genomies		

**MS 180035**  
Oud. 5j | OEK 30m | TKP 379d  
Kalwers 2 | Gespeen 1 | Spn. Mat. 109  
Gem. SI 106 | CCB - | CCW -  
Kalwings: 20-10, 21-10

**FXF 110520**  
Spn Mat. 103

**VYF 120123**  
Oud. 10j | OEK 29m | TKP 465d  
Kalwers 7 | Gespeen 6  
Gem. SI 99 | Spn. Mat. 115

**WO 110063**  
Spn Mat. 96

**MS 100500**  
Oud. 12j | OEK - | TKP 474d  
Kalwers 7 | Gespeen 7  
Gem. SI 109 | Spn. Mat. 127

**FXF 070457**  
**FXF 070454**  
Oud. 15j | Gem. SI 100  
Kalwers 10 | Gespeen 5  
**FXF 090316**  
**FXF 020188**  
Oud. 13j | Gem. SI 103  
Kalwers 12 | Gespeen 11  
**FXF 080283**  
**WO 060280**  
Oud. 12j | Gem. SI 92  
Kalwers 10 | Gespeen 9

**MYLPAAL BOERDERY**

Morgenzon, Mpumalanga  
0834415506  
admin@mylpaalboer.co.za

H/A MYLPAAL BELEGGINGS (PTY) LTD,  
POSBUS 43, MORGENZON, 2315

**KOEIWAARDE 103**

99	Kalfgemak Waarde
104	Kalfgroei Waarde
109	Melk Waarde
94	Onderhoudswaarde
98	Vrugbaarheidswaarde

**GROEI WAARDE 109**

**KARKAS WAARDE 103**

**PRODUKSIE WAARDE 101**

**LOGIX**  
EBV Analise 2023-07-19

Kalf en Moeder					Vrugbaarheid			
Geb. Dir.	Geb. Mat.	Spn. Dir.	Spn. Mat.	Skr. Omtr.	Vers Vrugb.	Koei Vrugb.	Lanklew.	
98	105	104	109	111	87	102	106	
67%	53%	66%	51%	31%	47%	23%	49%	

Na-Speen Groei			Raam			Karkas		
Na-Speen	GDT	VOV	Volw. Gewig	Hoogte	Lengte	OSO	Vet	Mar
103	112	105	104	107	106	115	85	91
52%	28%	19%	31%	31%	31%	21%	19%	19%

Geb. Gewig	205D Gewig	365D Gewig	540D Gewig	GDT Indeks	VOV Indeks	Skrotum	LH
29kg	215kg   106 (100)	-	279kg   96 (100)	-	-	- (B2)	-



Miostation	
Q204X	Nie Getoets
NT821	Nie Getoets
F94L	Nie Getoets

VERKOPER OPMERKINGS: Ge - K.I. / BOS8430 - 20/10/2022 8 maande Dragtig

**LOT 67 (F) BEEFMASTER MS 200350**



Kuddeboek	SP
Geb. dtm	2020-10-31
Oud.	2.7 jaar
Inteling	0%

**VYF 150095**  
Spn Mat. 92

Ouerskap	Vaar	Moer
DNS		
Genomies		

**MS 180216**  
Oud. 4j | OEK 25m | TKP 271d  
Kalwers 2 | Gespeen 1 | Spn. Mat. 84  
Gem. SI 95 | CCB - | CCW -  
Kalwings: 20-10, 21-07

**FXF 110192**  
Spn Mat. 90

**FXF 080037**  
Oud. 10j | OEK 41m | TKP 438d  
Kalwers 6 | Gespeen 4  
Gem. SI 97 | Spn. Mat. 89

**MS 150092**  
Spn Mat. 85

**MS 110032**  
Oud. 11j | OEK 27m | TKP 359d  
Kalwers 10 | Gespeen 8  
Gem. SI 98 | Spn. Mat. 94

**FXF 080059**  
**FXF 070403**  
Oud. 15j | Gem. SI 100  
Kalwers 12 | Gespeen 11  
**FXF 040408 HH**  
**FXF 990526**  
Oud. 9j | Gem. SI 103  
Kalwers 5 | Gespeen 3  
**WO 120465**  
**MS 060067**  
Oud. 11j | Gem. SI 99  
Kalwers 5 | Gespeen 4  
**MULTIPLE SIRES**  
**WO 050429**  
Oud. 11j | Gem. SI 99  
Kalwers 7 | Gespeen 7

**MYLPAAL BOERDERY**

Morgenzon, Mpumalanga  
0834415506  
admin@mylpaalboer.co.za

H/A MYLPAAL BELEGGINGS (PTY) LTD,  
POSBUS 43, MORGENZON, 2315

**KOEIWAARDE 95**

100	Kalfgemak Waarde
96	Kalfgroei Waarde
91	Melk Waarde
110	Onderhoudswaarde
101	Vrugbaarheidswaarde

**GROEI WAARDE -**

**KARKAS WAARDE 77**

**PRODUKSIE WAARDE -**

**LOGIX**  
EBV Analise 2023-07-19

Kalf en Moeder					Vrugbaarheid			
Geb. Dir.	Geb. Mat.	Spn. Dir.	Spn. Mat.	Skr. Omtr.	Vers Vrugb.	Koei Vrugb.	Lanklew.	
101	95	96	91	92	108	101	97	
67%	48%	63%	42%	28%	39%	20%	43%	

Na-Speen Groei			Raam			Karkas		
Na-Speen	GDT	VOV	Volw. Gewig	Hoogte	Lengte	OSO	Vet	Mar
98	85	-	93	95	86	85	88	79
47%	26%	-	21%	28%	27%	6%	5%	5%

Geb. Gewig	205D Gewig	365D Gewig	540D Gewig	GDT Indeks	VOV Indeks	Skrotum	LH
33kg	154kg   95 (12)	-	290kg   102 (12)	-	-	- (B2)	-



Miostation	
Q204X	Nie Getoets
NT821	Nie Getoets
F94L	Nie Getoets

VERKOPER OPMERKINGS: Ge - K.I. / BOS8430 - 20/10/2022 8 maande Dragtig

**LOT 68 (F) BEEFMAS<sup>TER</sup> MS 200308**



**MYLPAAL BOERDERY**

Morgenon, Mpumalanga  
0834415506  
admin@mylpaalboer.co.za

H/A MYLPAAL BELEGGINGS (PTY) LTD,  
POSBUS 43, MORGENSON, 2315



Myostatin	
Q204X	Not Tested
NT821	Not Tested
F94L	Not Tested

Herd Book	C
Birth date	2020-10-16
Age	2.8 years
Inbreeding	1%

<b>COW VALUE</b>	<b>85</b>
111 Calving Ease Value	
84 Calf Growth Value	
91 Milk Value	
112 Maintenance Value	
95 Fertility Value	
<b>GROWTH VALUE</b>	-
<b>CARCASS VALUE</b>	<b>76</b>
<b>PRODUCTION VALUE</b>	-

Birth Weight	205D Weight	365D Weight	540D Weight	ADG Index	FCR Index	Scrotum	LH
25kg	186kg   92 (100)	-	246kg   87 (100)	-	-	-(B2)	-

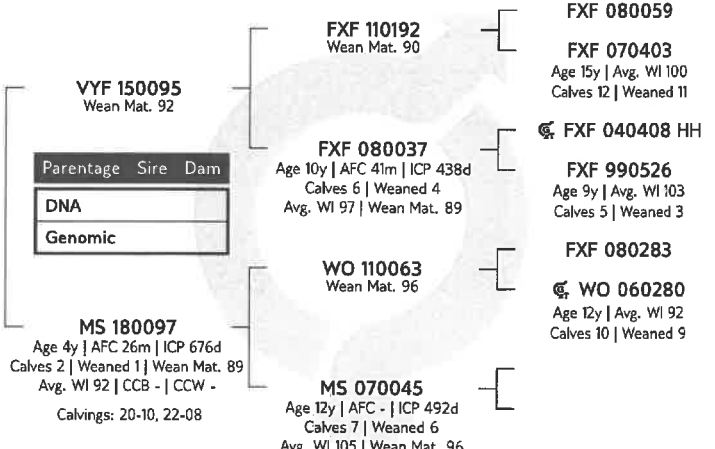

**LOGIX**  
EBV Analysis 2023-07-19

Calf and Mother				Fertility			
Birth Dir.	Birth Mat.	Wean Dir.	Wean Mat.	Scr. Circ.	Heifer Fert.	Cow Fert.	Longev.
110	96	84	91	90	106	81	101
66%	48%	63%	42%	23%	37%	23%	46%

Post-Wean Growth			Frame			Carcass		
Post Wean	ADG	FCR	Mature Weight	Height	Length	EMA	Fat	Mar
88	85	-	90	83	79	84	84	77
45%	22%	-	25%	23%	23%	7%	6%	6%

SELLER REMARKS: Ge - K.I. / BOS8430 - 20/10/2022 8 maande Dragtig

**LOT 69 (F) BEEFMAS<sup>TER</sup> MS 200389**



**MYLPAAL BOERDERY**

Morgenon, Mpumalanga  
0834415506  
admin@mylpaalboer.co.za

H/A MYLPAAL BELEGGINGS (PTY) LTD,  
POSBUS 43, MORGENSON, 2315



Myostatin	
Q204X	Not Tested
NT821	Not Tested
F94L	Not Tested

Herd Book	B
Birth date	2020-11-17
Age	2.7 years
Inbreeding	0%

<b>COW VALUE</b>	<b>88</b>
101 Calving Ease Value	
96 Calf Growth Value	
95 Milk Value	
103 Maintenance Value	
91 Fertility Value	
<b>GROWTH VALUE</b>	-
<b>CARCASS VALUE</b>	<b>79</b>
<b>PRODUCTION VALUE</b>	-

Birth Weight	205D Weight	365D Weight	540D Weight	ADG Index	FCR Index	Scrotum	LH
36kg	154kg   93 (12)	-	317kg   104 (12)	-	-	-(B2)	-

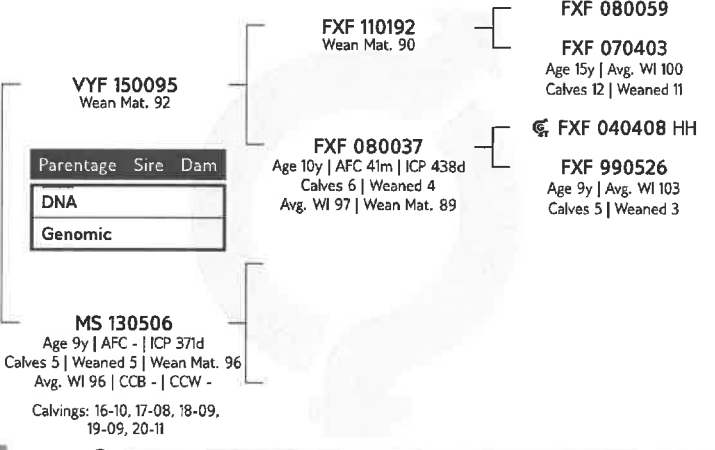

**LOGIX**  
EBV Analysis 2023-07-19

Calf and Mother				Fertility			
Birth Dir.	Birth Mat.	Wean Dir.	Wean Mat.	Scr. Circ.	Heifer Fert.	Cow Fert.	Longev.
103	87	96	95	93	91	83	105
64%	47%	60%	44%	18%	29%	17%	42%

Post-Wean Growth			Frame			Carcass		
Post Wean	ADG	FCR	Mature Weight	Height	Length	EMA	Fat	Mar
99	89	-	96	92	86	93	76	71
40%	17%	-	19%	18%	17%	5%	5%	5%

SELLER REMARKS: MS21/73(FERDINAND) / OBS18/168/MS21/010 8 maande Dragtig

**LOT 70 (F) BEEFMASTER MS 200228**



Kuddeboek	C
Geb. dtm	2020-09-29
Oud.	2.8 jaar
Inteling	1%

**VYF 150095**  
Spn Mat. 92

Ouerskap	Vaar	Moer
DNS		
Genomies		

**FXF 110192**  
Spn Mat. 90

**FXF 080037**  
Oud. 10j | OEK 41m | TKP 438d  
Kalwers 6 | Gespeen 4  
Gem. SI 97 | Spn. Mat. 89

**WO 110063**  
Spn Mat. 96

**MS 180027**  
Oud. 5j | OEK 30m | TKP 368d  
Kalwers 3 | Gespeen 2 | Spn. Mat. 84  
Gem. SI 101 | CCB - | CCW -  
Kalwings: 20-09, 21-10, 22-10

**MS 070812**  
Oud. 12j | OEK - | TKP 455d  
Kalwers 3 | Gespeen 3  
Gem. SI 92 | Spn. Mat. 76

**FXF 080059**

**FXF 070403**  
Oud. 15j | Gem. SI 100  
Kalwers 12 | Gespeen 11

**FXF 040408 HH**

**FXF 990526**  
Oud. 9j | Gem. SI 103  
Kalwers 5 | Gespeen 3

**FXF 080283**

**WO 060280**  
Oud. 12j | Gem. SI 92  
Kalwers 10 | Gespeen 9

**MYLPAAL BOERDERY**

Morgenon, Mpumalanga  
0834415506  
admin@mylpaalboer.co.za

H/A MYLPAAL BELEGGINGS (PTY) LTD,  
POSBUS 43, MORGENSON, 2315

<b>KOEIWAARDE</b>	<b>87</b>
107	Kalfgemak Waarde
94	Kalfgroei Waarde
88	Melk Waarde
106	Onderhoudswaarde
95	Vrugbaarheidswaarde
<b>GROEI WAARDE</b>	<b>-</b>
<b>KARKAS WAARDE</b>	<b>82</b>
<b>PRODUKSIE WAARDE</b>	<b>-</b>

**LOGIX**  
EBV Analyse 2023-07-19

Kalf en Moeder					Vrugbaarheid			
Geb. Dir.	Geb. Mat.	Spn. Dir.	Spn. Mat.	Skr. Omtr.	Vers Vrugb.	Koei Vrugb.	Lanklew.	
106	101	94	88	95	100	88	101	
66%	48%	63%	43%	23%	37%	24%	45%	

Na-Speen Groei			Raam			Karkas		
Na-Speen	GDT	VOV	Volw. Gewig	Hoogte	Lengte	OSO	Vet	Mar
97	91	-	95	89	86	90	85	80
45%	22%	-	25%	23%	23%	7%	6%	6%

Geb. Gewig	205D Gewig	365D Gewig	540D Gewig	GDT Indeks	VOV Indeks	Skrotum	LH
29kg	207kg   101 (100)	-	278kg   96 (100)	-	-	-(B2)	-



Miestatien	
Q204X	Nie Getoets
NT821	Nie Getoets
F94L	Nie Getoets

VERKOPER OPMERKINGS: Ge - K.I. / MS19/080 - 20/10/2022 8 maande Dragtig

**LOT 71 (F) BEEFMASTER MS 200300**



Kuddeboek	B
Geb. dtm	2020-10-14
Oud.	2.8 jaar
Inteling	0%

**MULTIPLE SIRES**  
Spn Mat. -

Ouerskap	Vaar	Moer
DNS		
Genomies		

**MS 150032**  
Oud. 7j | OEK 26m | TKP 343d  
Kalwers 7 | Gespeen 5 | Spn. Mat. 113  
Gem. SI 98 | CCB - | CCW -  
Kalwings: 17-10, 18-12, 19-11, 20-10, 21-08, 22-05, 23-05

**MULTIPLE SIRES**  
Spn Mat. -

**MS 120155**  
Oud. 10j | OEK 34m | TKP 446d  
Kalwers 6 | Gespeen 4  
Gem. SI 102 | Spn. Mat. 111

**MULTIPLE SIRES**  
**MS 040084**  
Oud. 14j | Gem. SI 106  
Kalwers 7 | Gespeen 5

**MYLPAAL BOERDERY**

Morgenon, Mpumalanga  
0834415506  
admin@mylpaalboer.co.za

H/A MYLPAAL BELEGGINGS (PTY) LTD,  
POSBUS 43, MORGENSON, 2315

<b>KOEIWAARDE</b>	<b>-</b>
69	Kalfgemak Waarde
98	Kalfgroei Waarde
119	Melk Waarde
-	Onderhoudswaarde
95	Vrugbaarheidswaarde
<b>GROEI WAARDE</b>	<b>-</b>
<b>KARKAS WAARDE</b>	<b>-</b>
<b>PRODUKSIE WAARDE</b>	<b>-</b>

**LOGIX**  
EBV Analyse 2023-07-19

Kalf en Moeder					Vrugbaarheid			
Geb. Dir.	Geb. Mat.	Spn. Dir.	Spn. Mat.	Skr. Omtr.	Vers Vrugb.	Koei Vrugb.	Lanklew.	
69	114	98	119	-	104	107	83	
56%	36%	54%	35%	-	26%	14%	30%	

Na-Speen Groei			Raam			Karkas		
Na-Speen	GDT	VOV	Volw. Gewig	Hoogte	Lengte	OSO	Vet	Mar
97	-	-	-	-	-	-	-	-
26%	-	-	-	-	-	-	-	-

Geb. Gewig	205D Gewig	365D Gewig	540D Gewig	GDT Indeks	VOV Indeks	Skrotum	LH
42kg	207kg   94 (100)	-	336kg   106 (100)	-	-	-(B2)	-



Miestatien	
Q204X	Nie Getoets
NT821	Nie Getoets
F94L	Nie Getoets

VERKOPER OPMERKINGS: Ge - K.I. / MS19/080 - 20/10/2022 8 maande Dragtig

**LOT 72 (F) BEEFMAS<sup>TM</sup> MS 200371**



**MYLPAAL BOERDERY**

Morgenon, Mpumalanga  
0834415506  
admin@mylpaalboer.co.za

H/A MYLPAAL BELEGGINGS (PTY) LTD,  
POSBUS 43, MORGENSON, 2315



Mystatin	
Q204X	Not Tested
NT821	Not Tested
F94L	Not Tested

Herd Book	SP
Birth date	2020-11-06
Age	2.7 years
Inbreeding	3%

<b>COW VALUE</b>	<b>109</b>
88	Calving Ease Value
103	Calf Growth Value
101	Milk Value
107	Maintenance Value
109	Fertility Value
<b>GROWTH VALUE</b>	<b>97</b>
<b>CARCASS VALUE</b>	<b>98</b>
<b>PRODUCTION VALUE</b>	<b>104</b>

Birth Weight	205D Weight	365D Weight	540D Weight	ADG Index	FCR Index	Scrotum	LH
37kg	186kg   100 (1)	-	301kg   100 (1)	-	-	-(B2)	-

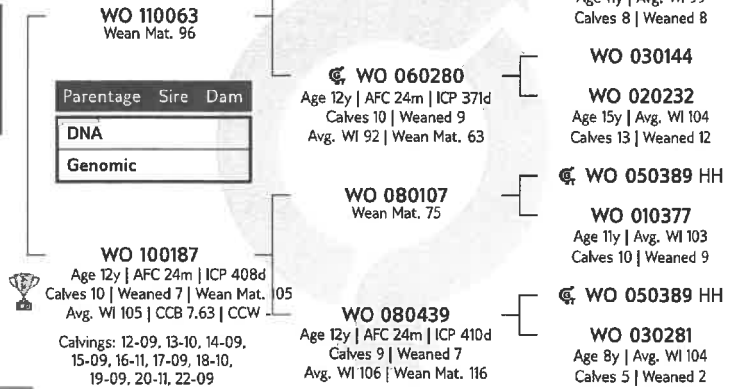

Calf and Mother				Fertility			
Birth Dir.	Birth Mat.	Wean Dir.	Wean Mat.	Scr. Circ.	Heifer Fert.	Cow Fert.	Longev.
86	119	103	101	107	114	101	104
70%	60%	61%	59%	38%	54%	35%	57%

Post-Wean Growth			Frame			Carcass		
Post Wean	ADG	FCR	Mature Weight	Height	Length	EMA	Fat	Mar
102	101	98	94	90	98	93	117	102
52%	35%	12%	43%	39%	38%	14%	13%	12%

**LOGIX**  
EBV Analysis 2023-07-19

**LOT 73 (F) BEEFMAS<sup>TM</sup> MS 200287**



**MYLPAAL BOERDERY**

Morgenon, Mpumalanga  
0834415506  
admin@mylpaalboer.co.za

H/A MYLPAAL BELEGGINGS (PTY) LTD,  
POSBUS 43, MORGENSON, 2315



Mystatin	
Q204X	Not Tested
NT821	Not Tested
F94L	Not Tested

Herd Book	SP
Birth date	2020-10-12
Age	2.8 years
Inbreeding	3%

<b>COW VALUE</b>	<b>105</b>
86	Calving Ease Value
112	Calf Growth Value
101	Milk Value
94	Maintenance Value
104	Fertility Value
<b>GROWTH VALUE</b>	-
<b>CARCASS VALUE</b>	<b>103</b>
<b>PRODUCTION VALUE</b>	-

Birth Weight	205D Weight	365D Weight	540D Weight	ADG Index	FCR Index	Scrotum	LH
30kg	203kg   99 (100)	-	287kg   96 (100)	-	-	-(B2)	-

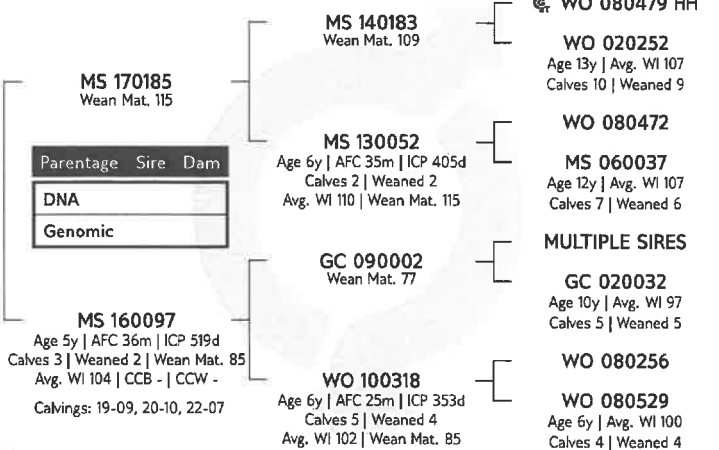

Calf and Mother				Fertility			
Birth Dir.	Birth Mat.	Wean Dir.	Wean Mat.	Scr. Circ.	Heifer Fert.	Cow Fert.	Longev.
84	116	112	101	105	105	102	104
67%	48%	63%	43%	20%	37%	23%	44%

Post-Wean Growth			Frame			Carcass		
Post Wean	ADG	FCR	Mature Weight	Height	Length	EMA	Fat	Mar
114	105	101	105	101	104	103	106	96
43%	19%	10%	21%	21%	20%	11%	10%	10%

**LOGIX**  
EBV Analysis 2023-07-19



**LOT 74 (F) BEEFMASTER MS 200384**



**MYLPAAL BOERDERY**

Morgenon, Mpumalanga  
0834415506  
admin@mylpaalboer.co.za

H/A MYLPAAL BELEGGINGS (PTY) LTD,  
POSBUS 43, MORGENSON, 2315



Miostation	
Q204X	Nie Getoets
NT821	Nie Getoets
F94L	Nie Getoets

Kuddeboek	B
Geb. dtm	2020-11-15
Oud.	2.7 jaar
Inteling	0%

<b>YVF 150036</b> Spn Mat. 109
<b>Ouerskap Vaar Moer</b>
DNS
Genomies
<b>MS 120360</b> Oud. 10j   OEK -   TKP 479d Kalwers 5   Gespeen 4   Spn. Mat. 88 Gem. SI 99   CCB -   CCW - Kalwings: 15-08, 16-11, 18-09, 19-10, 20-11

**FXF 110520**  
Spn Mat. 103

**YVF 120123**  
Oud. 10j | OEK 29m | TKP 465d  
Kalwers 7 | Gespeen 6  
Gem. SI 99 | Spn. Mat. 115

**FXF 070457**  
**FXF 070454**  
Oud. 15j | Gem. SI 104  
Kalwers 10 | Gespeen 5  
**FXF 090316**  
**FXF 020188**  
Oud. 13j | Gem. SI 103  
Kalwers 12 | Gespeen 11

<b>KOEIWAARDE 101</b>
110 Kalfgemak Waarde
103 Kalfgroei Waarde
99 Melk Waarde
100 Onderhoudswaarde
96 Vrugaarheidswaarde
<b>GROEI WAARDE 99</b>
<b>KARKAS WAARDE 91</b>
<b>PRODUKSIE WAARDE 97</b>
Geb. Gewig 205D Gewig 365D Gewig 540D Gewig GDT Indeks VOV Indeks Skrotum LH
34kg 152kg   93 (12) - 300kg   99 (12) - - - (B2) -

**LOGIX**  
EBV Analise 2023-07-19

Kalf en Moeder				Vrugaarheid			
Geb. Dir.	Geb. Mat.	Spn. Dir.	Spn. Mat.	Skr. Omtr.	Vers Vrugg.	Koei Vrugg.	Lanklew.
109	99	103	99	101	91	99	101
64%	52%	63%	51%	28%	38%	18%	48%

Na-Speen Groei			Raam			Karkas		
Na-Speen	GDT	VOV	Volw. Gewig	Hoogte	Lengte	OSO	Vet	Mar
102	100	93	98	100	95	109	74	77
48%	24%	19%	26%	28%	27%	20%	19%	19%

VERKOPER OPMERKINGS: Ge - K.I. / MS19/080 - 20/10/2022 8 maande Dragtig

**LOT 75 (F) BEEFMASTER MS 200385**



**MYLPAAL BOERDERY**

Morgenon, Mpumalanga  
0834415506  
admin@mylpaalboer.co.za

H/A MYLPAAL BELEGGINGS (PTY) LTD,  
POSBUS 43, MORGENSON, 2315



Miostation	
Q204X	Nie Getoets
NT821	Nie Getoets
F94L	Nie Getoets

Kuddeboek	SP
Geb. dtm	2020-11-15
Oud.	2.7 jaar
Inteling	0%

<b>YVF 150095</b> Spn Mat. 92
<b>Ouerskap Vaar Moer</b>
DNS
Genomies
<b>MS 180048</b> Oud. 5j   OEK 30m   TKP 662d Kalwers 2   Gespeen 1   Spn. Mat. 110 Gem. SI 106   CCB -   CCW - Kalwings: 20-11, 22-09

**FXF 110192**  
Spn Mat. 90

**FXF 080037**  
Oud. 10j | OEK 41m | TKP 438d  
Kalwers 6 | Gespeen 4  
Gem. SI 97 | Spn. Mat. 89

**WO 110446**  
Spn Mat. 126

**MS 110008**  
Oud. 12j | OEK 26m | TKP 423d  
Kalwers 8 | Gespeen 3  
Gem. SI 95 | Spn. Mat. 87

**FXF 080059**  
**FXF 070403**  
Oud. 15j | Gem. SI 100  
Kalwers 12 | Gespeen 11  
**FXF 040408 HH**  
**FXF 990526**  
Oud. 9j | Gem. SI 103  
Kalwers 5 | Gespeen 3  
**WO 090352**  
**WO 030442**  
Oud. 10j | Gem. SI 97  
Kalwers 7 | Gespeen 6  
**WO 080479 HH**  
**WO 030203**  
Oud. 14j | Gem. SI 94  
Kalwers 10 | Gespeen 9

<b>KOEIWAARDE 89</b>
81 Kalfgemak Waarde
100 Kalfgroei Waarde
104 Melk Waarde
95 Onderhoudswaarde
93 Vrugaarheidswaarde
<b>GROEI WAARDE -</b>
<b>KARKAS WAARDE 90</b>
<b>PRODUKSIE WAARDE -</b>
Geb. Gewig 205D Gewig 365D Gewig 540D Gewig GDT Indeks VOV Indeks Skrotum LH
38kg 172kg   106 (12) - 279kg   95 (12) - - - (B2) -

**LOGIX**  
EBV Analise 2023-07-19

Kalf en Moeder				Vrugaarheid			
Geb. Dir.	Geb. Mat.	Spn. Dir.	Spn. Mat.	Skr. Omtr.	Vers Vrugg.	Koei Vrugg.	Lanklew.
85	87	100	104	103	95	88	101
66%	48%	63%	41%	25%	39%	23%	46%

Na-Speen Groei			Raam			Karkas		
Na-Speen	GDT	VOV	Volw. Gewig	Hoogte	Lengte	OSO	Vet	Mar
100	97	93	103	92	91	93	96	89
46%	23%	9%	25%	25%	24%	11%	10%	10%

VERKOPER OPMERKINGS: Ge - K.I. / BOS8430 - 20/10/2022 8 maande Dragtig

LOT	Animal ID	Sex	SEC	Birth		Actual Values		Expected Breeding Values										Dam								
				Wt (kg)	205d Wt (kg)	CCB Ratio	CCW Ratio	Length Height Ratio	Scr. Circ. (mm)	Birth Dir (kg)	Birth Mat (kg)	Wean Dir (kg)	Wean Mat (kg)	Post Wean (kg)	Mature Weight (kg)	ADG (g/d)	FCR (kg/kg)		Scr. Circ. (mm)	Height. (mm)	Length (mm)	Wean	ADG	Scr. Circ.	Avg. Wean Index	Nr. Calves
		<b>Breed Average</b>																								
		<b>Auction Average</b>		34	236	7.44	-	-	-	0.06	0.13	8.0	-0.4	11	5	32	-13	7.4		4	100	-	102	101	5.0	105
1	MS 200088	M	C	24	220	-	-	-	-	-2.19	0.02	1.8	-3.0	-1.5	8.0	54	-14	10.3	4	101	-	106	95	6	110	
2	MS 200391	M	B	34	232	-	-	-	-	-0.21	0.25	9.1	-0.8	12.2	7.7	20	-3	8.6	-0	100	-	102	100	2	74	
3	MS 180161	M	SP	33	258	-	-	-	-	0.65	-0.85	9.3	0.4	18.6	-7.4	25	-9	5.7	-5	108	-	97	102	11	119	
4	MS 200305	M	C	30	284	-	-	-	-	-0.77	0.21	1.2	4.7	2.2	4.2	16	-2	7.7	-1	98	-	100	106	4	103	
5	MS 200324	M	B	36	274	-	-	-	-	-0.38	0.32	7.5	-3.8	8.7	4.0	1	0	1.9	-4	92	-	89	94	4	120	
6	MS 200297	M	C	38	306	-	-	-	-	1.83	-0.23	13.7	-0.5	19.8	11.8	54	-17	11.3	2	12	104	-	108	96	5	110
7	MS 200048	M	C	33	251	-	-	-	-	-0.22	0.15	4.2	-1.4	7.4	13.0	1	1	3.6	-10	92	-	92	95	5	96	
8	MS 200027	M	C	40	254	-	-	-	-	2.15	0.23	10.8	3.4	18.5	27.9	24	-8	7.4	-4	90	-	100	103	3	93	
9	MS 200175	M	C	36	279	-	-	-	-	1.46	-0.84	14.2	-3.0	18.4	17.2	80	-24	15.2	2	17	116	-	115	112	3	89
10	MS 200173	M	C	33	278	-	-	-	-	0.18	-0.75	16.0	-5.9	22.5	22.4	80	-23	16.6	5	22	117	-	118	110	4	105
11	MS 200143	M	SP	36	229	-	-	-	-	0.83	-0.51	9.7	0.1	15.7	8.8	15	-3	6.7	-2	92	-	99	101	5	119	
12	MS 200107	M	C	40	228	-	-	-	-	-0.04	-0.17	1.3	-0.4	-0.7	-6.5	-20	0	3.7	2	-1	90	-	93	99	5	87
13	MS 200264	M	C	21	317	-	-	-	-	-1.80	0.20	12.4	-1.7	16.8	12.2	49	-12	13.5	6	14	115	-	112	115	1	122
14	MS 200178	M	C	38	241	-	-	-	-	0.42	0.58	4.4	0.0	7.5	-0.6	-3	0	3.7	-4	-5	97	-	93	97	6	104
15	MS 200370	M	C	34	207	-	-	-	-	-0.71	0.33	12.7	-1.3	17.1	13.0	61	-11	15.3	6	14	90	-	115	101	10	121
16	MS 200223	M	SP	37	260	-	-	-	-	1.19	-0.17	9.0	5.8	11.0	15.5	64	-20	15.1	2	12	107	-	115	109	4	96
17	MS 200076	M	C	36	227	-	-	-	-	1.09	0.39	12.1	3.8	16.3	21.3	57	-19	12	5	15	91	-	109	96	4	88
18	MS 200024	M	C	36	253	-	-	-	-	1.46	0.52	13.2	-1.6	20.6	15.5	32	-6	14.5	-7	6	92	-	114	96	5	95
19	MS 200103	M	C	36	224	-	-	-	-	-0.70	-0.69	1.9	1.3	2.9	-5.6	-16	0	4.3	3	0	90	-	94	105	6	99
20	MS 200172	M	C	34	277	-	-	-	-	0.25	-0.45	11.1	-3.1	12.6	13.0	53	-15	11.1	-3	8	116	-	107	111	3	84
21	MS 200303	M	C	40	294	-	-	-	-	1.24	-0.02	11.0	4.0	16.4	10.6	36	-10	10.4	3	12	98	-	106	104	3	101
22	MS 200398	M	C	32	219	-	-	-	-	-0.06	0.24	9.2	-1.8	12.9	9.5	18	-1	5.3	-1	4	97	-	96	98	6	100
23	MS 200113	M	C	34	226	-	-	-	-	-0.19	-0.13	7.0	-1.9	10.6	-0.8	-9	7	4.3	-6	-2	92	-	94	99	7	121
24	MS 200210	M	C	23	227	-	-	-	-	-0.85	-0.23	5.6	1.4	4.9	23.4	55	-14	15.3	7	18	105	-	115	103	2	101
25	MS 200043	M	C	40	268	-	-	-	-	0.56	-0.15	6.0	3.7	5.1	7.6	48	-8	9	2	6	96	-	103	100	3	97

LOT	Dier ID	Geslag	AFD	Geb. Gewig (kg)	205d Gewig (kg)	KKG Verh.	KKS Verh.	Lengte Hoogte	Skr. Omtr. (mm)	Geb. Dir (kg)	Geb. Mat (kg)	Spn Dir (kg)	Spn Mat (kg)	Na- Spn (kg)	Volw. Gewig (kg)	GDT (g/d)	VOV (kg/kg)	Skr. Omtr. (mm)	Hoogte (mm)	Lengte (mm)	Spn. GDT	Skr. Omtr.	Gem. Spn. Indeks	Aant. Kalw.	Repr. Indeks	Verwagte Teelwaardes		Moeder	
																										Dier Info	Werklike Syfers		Indekse
Ras Gemiddeld																													
Aanbod Gemiddeld																													
26	MS 200158	M	C	32	243	-	-	-	-	0.06	0.13	8.0	-0.4	11	5	32	-13	7.4	11	22	100	-	116	95	4	103			
27	MS 200047	M	C	35	316	-	-	-	-	0.23	-0.03	7.8	-0.0	11	6	23	-6	8.2	3	17	119	-	112	119	3	106			
28	MS 200068	M	C	30	283	-	-	-	-	-0.36	0.19	7.6	2.0	10.0	20.2	57	-18	11.4	0	10	100	-	108	99	5	94			
29	MS 200276	M	C	34	285	-	-	-	-	-0.36	-0.23	4.9	-6.4	4.8	1.1	9	2	5.5	-8	-2	97	-	96	103	4	109			
30	MS 200236	M	B	35	272	-	-	-	-	1.37	0.66	15.3	2.8	24.4	6.8	39	-15	8.3	2	8	92	-	102	108	7	101			
31	MS 200029	M	C	37	241	-	-	-	-	0.61	0.44	10.3	-3.3	15.9	17.0	28	-8	8	-4	6	106	-	101	97	3	114			
32	MS 200253	M	C	33	325	-	-	-	-	1.08	-0.71	12.9	-4.8	15.7	16.3	74	-22	14.5	1	15	113	-	114	113	2	97			
33	MS 200318	M	B	31	291	-	-	-	-	-0.23	0.13	6.1	4.7	6.8	0.0	0	0	0	0	0	101	-	-	108	8	105			
34	MS 200279	M	C	26	299	-	-	-	-	-1.62	0.37	4.3	-0.7	3.8	3.7	28	-6	7.2	1	5	106	-	100	106	2	129			
42	MS 190168	V	C	36	202	-	-	-	-	1.15	-0.05	12.6	0.4	20.3	6.6	18	-3	6.5	0	9	91	-	98	96	7	100			
43	MS 190146	V	C	32	207	-	-	-	-	0.74	-0.35	9.7	-2.2	12.1	1.8	-10	0	3.4	-4	-3	96	-	92	101	3	105			
44	MS 180221	V	B	36	227	-	-	-	-	0.32	-0.02	4.7	5.0	4.8	-3.0	-26	18	7.3	-1	0	92	-	100	103	7	117			
45	MS 180105	V	C	33	211	-	-	-	-	0.13	0.14	4.9	4.6	6.6	2.2	-15	17	6.6	1	7	96	-	98	100	9	100			
46	MS 180058	V	C	36	252	-	-	-	-	1.73	-0.14	4.9	1.7	7.5	4.2	6	-2	4.7	-8	-6	99	-	95	103	8	101			
47	MS 180198	V	B	28	253	-	-	-	-	-1.25	-0.72	5.0	0.2	5.9	3.7	-3	9	10.4	3	7	107	-	106	101	5	98			
48	MS 180300	V	B	34	265	-	-	-	-	1.50	-0.65	8.2	1.8	9.1	12.5	40	0	7.6	4	9	108	-	100	100	4	77			
49	MS 180250	V	C	38	239	-	-	-	-	0.97	-0.48	6.1	0.8	6.9	-0.8	-32	18	6	-3	-0	97	-	97	93	6	105			
50	MS 160066	V	B	38	245	-	-	-	-	0.50	0.60	10.2	-3.1	14.9	0.0	0	0	0	0	0	107	-	-	98	5	116			
51	MS 130082	V	B	38	235	7.44	-	-	-	0.25	-0.51	4.1	-2.1	4.7	-1.7	26	-11	9	-3	-1	98	-	103	101	4	116			
52	MS 190399	V	C	38	318	-	-	-	-	0.83	-0.20	10.2	4.4	14.4	0.9	-11	11	9	9	1	104	-	103	106	5	104			
53	MS 180027	V	B	24	249	-	-	-	-	-0.61	-0.34	7.1	-4.7	9.6	-3.2	4	1	4.8	-6	-5	103	-	95	92	3	95			
54	MS 180149	V	B	34	215	-	-	-	-	-0.46	0.70	6.8	1.5	6.3	-0.1	-6	0	2.4	-9	-10	95	-	90	96	7	117			
55	MS 160337	V	B	37	229	-	-	-	-	0.47	-0.26	6.8	3.4	10.3	0.0	0	0	0	0	0	117	-	-	112	5	103			
56	MS 160154	V	C	28	203	-	-	-	-	-1.09	-0.98	-0.2	1.6	0.3	-7.3	-42	24	4.8	-4	-4	104	-	95	99	7	109			
57	MS 150273	V	B	33	234	-	-	-	-	-0.60	0.10	2.2	3.9	2.4	0.0	0	0	0	0	0	108	-	-	98	7	109			

LOT	Animal ID	Sex	SEC	Dier Info				Actual Values										Expected Breeding Values					Indices		Dam		
				Birth Wt (kg)	205d Wt (kg)	CCB Ratio	CCW Ratio	Length Height Ratio	Scr. Circ. (mm)	Birth Dir (kg)	Birth Mat (kg)	Birth Wt (kg)	Wean Dir (kg)	Wean Mat (kg)	Wean Wt (kg)	Post Wean (kg)	Mature Weight (kg)	ADG (g/d)	FCR (kg/kg)	Scr. Circ. (mm)	Height. (mm)	Length (mm)	Wean	ADG		Scr. Circ.	Avg. Wean Index
		<b>Breed Average</b>		34	236	7.44	-	-	-	-	0.06	0.13	8.0	-0.4	11	5	32	-13	7.4	-1	4	100	-	102	101	5.0	105
		<b>Auction Average</b>									0.23	-0.03	7.8	-0.0	11	6	23	-6	8.2								
58	MS 150409	F	B	30	252	-	-	-	-	-	-1.07	-0.23	-0.5	2.6	-2.3	-7.8	0	0	0	0	0	98	-	-	97	4	119
59	MS 200074	F	B	33	197	-	-	-	-	0.56	0.01	9.6	-4.2	13.6	-5.7	-5.7	-7	5	3.4	-7	-8	93	-	92	94	8	104
60	MS 200379	F	C	33	165	-	-	-	-	-0.52	0.43	11.7	0.7	15.8	16.9	16.9	68	-14	16	7	17	104	-	117	101	8	117
61	MS 200328	F	C	29	186	-	-	-	-	-0.16	0.05	3.1	-2.0	6.2	-5.4	-5.4	-16	0	2.3	-9	-12	89	-	90	89	1	110
62	MS 200199	F	C	38	195	-	-	-	-	0.30	-0.04	5.0	-1.4	7.0	-0.2	-4	0	3.5	-4	-6	89	-	92	97	6	107	
63	MS 200368	F	SP	32	152	-	-	-	-	0.40	0.57	9.0	-1.5	15.2	13.8	41	-11	7.9	-2	2	95	-	101	99	5	106	
64	MS 200310	F	C	35	211	-	-	-	-	-0.03	0.32	7.2	-4.4	10.4	-0.5	-10	10	2.3	-7	-6	100	-	90	90	8	113	
65	MS 200170	F	SP	33	192	-	-	-	-	0.67	0.25	5.9	1.7	9.0	8.3	18	1	11.2	-3	4	91	-	107	106	8	122	
66	MS 200255	F	C	29	215	-	-	-	-	0.25	-0.05	10.3	2.1	12.5	9.3	70	-18	12.8	4	12	106	-	111	106	2	111	
67	MS 200350	F	SP	33	154	-	-	-	-	0.01	0.31	5.9	-2.7	9.4	-2.8	-15	0	3.6	-3	-6	95	-	92	95	2	128	
68	MS 200308	F	C	25	186	-	-	-	-	-0.81	0.26	0.2	-2.8	1.4	-5.3	-16	0	2.4	-9	-12	92	-	90	92	2	98	
69	MS 200389	F	B	36	154	-	-	-	-	-0.19	0.56	6.2	-1.7	9.8	0.9	-3	0	4.1	-4	-6	93	-	93	96	5	115	
70	MS 200228	F	C	29	207	-	-	-	-	-0.44	0.09	5.3	-3.6	8.4	-0.3	3	0	4.8	-6	-6	101	-	95	101	3	112	
71	MS 200300	F	B	42	207	-	-	-	-	2.58	-0.34	7.0	4.8	9.7	0.0	0	0		0	0	94	-	-	98	7	121	
72	MS 200371	F	SP	37	186	-	-	-	-	1.25	-0.50	9.6	-0.1	12.8	-1.3	34	-10	10.8	-5	5	100	-	107	105	10	111	
73	MS 200287	F	SP	30	203	-	-	-	-	1.39	-0.41	14.1	-0.2	21.5	10.4	47	-14	9.7	1	11	99	-	105	104	3	86	
74	MS 200384	F	B	34	152	-	-	-	-	-0.65	0.18	9.8	-0.6	12.0	3.0	33	-4	7.9	0	2	93	-	101	99	5	90	
75	MS 200385	F	SP	38	172	-	-	-	-	1.27	0.56	8.3	0.7	10.8	8.7	21	-5	8.8	-4	-1	106	-	103	106	2	90	

**EXPLANATION OF CATALOGUE ABBREVIATIONS**
**VERDUIDELIKING VAN KATALOGUS AFKORTINGS**

Lot Number	LOT	LOT	Lot Nommer
Estimated breeding value	EBV	EBV	Beraamde teelwaarde
Parentage verification	Parentage	Ouerskap	Ouerskap verifikasie
Age in years	AGE	OU.D.	Ouderdom in jaar
Age at First Calving	AFC	OEK	Ouderdom met Eerst Kalwing
Intercalving Period	ICP	TKP	Tussen-Kalf Periode
Number of calvings	Calvings	Kalwings	Aantal kalwings
Number of calves weaned	Weaned	Gespeen	Aantal kalwings
Average Wean index	Avg. WI	Gem. SI	Gemiddelde speen indeks
Animal identification number	ID	ID	Dier se identifikasie nommer
Herd Book Section	SEC	AFD	Kuddeboek Afdeling
Herd Book Section: Pending Registration	PEN	PEN	Kuddeboek Afdeling: Wag vir Registrasie
Herd Book Section: Not for Registration	NFR	NFR	Kuddeboek Afdeling: Nie vir Registrasie
Herd Book Section: Foundation Generation	FO	FO	Kuddeboek Afdeling: Fondasie Generasie
Herd Book Section: Appendix A	A	A	Kuddeboek Afdeling: Aanhangsel A
Herd Book Section: Appendix B	B	B	Kuddeboek Afdeling: Aanhangsel B
Herd Book Section: Studbook Proper, a registered animal	SP	SP	Kuddeboek Afdeling: Studbook Proper, 'n geregistreerde dier
Genomically Tested	GT	GT	Genomies Getoets
Homozygous Horned (Celtic test)	HH(c)	HH(c)	Homosigoties horings (Celtic toets)
Homozygous Polled (Celtic test)	PP(c)	PP(c)	Homosigoties Poena (Celtic toets)
Heterozygous Polled (Celtic test)	Pp(c)	Pp(c)	Heterosigoties Poena (Celtic toets)
Phenotypically Polled	P	P	Fenotopies Poena
Birth Direct breeding value	Birth Dir.	Geb. Dir	Geboorte Direk teelwaarde
Wean Direct breeding value	Wean Dir.	Spn. Dir.	Speen Direk teelwaarde
Wean Maternal breeding value	Wean Mat.	SPn. Mat.	Speen Maternaal teelwaarde
Scrotal Circumference	Scr. Circ.	Skr. Omt.	Skrotum omtrek
Heifer Fertility	Heifer Fert.	Vers Vrugb.	Vers Vrugaarheid
Cow Fertility	Cow Fert.	Koei Vrugb.	Koei Vrugaarheid
Longevity	Longev.	Lankl.	Lanklewendheid
Mature Weight	Mat. Wt.	Volw. Gewig	Volwasse gewig
Average Daily Gain (g/day)	ADG	GDT	Gemiddelde Daaglikse Toename
Feed Conversion Ratio (kg:kg)	FCR	VOV	Voeromset Verhouding
Eye Muscle Area	EMA	OSO	Oogspier grootte
Backfat Thickness	Fat	Vet	Rugvet Diepte
Marbeling (intra-muscular fat)	Mar	Mar	Marmering (binne-spieerse vet)
Actual Birth weight	Birth Wt.	Geb. gewig	Werklike Geboorte gewig
205-day Dam-age corrected weight	205d Wt.	205d gewig	205-dag Moeder-ouderdom gekorrigeerde gewig
365-day weight index	365D Index	365D Indeks	365-dae gewig indeks
540-day weight index	540D Index	540D Indeks	540-dae gewig indeks
Length-Height ratio	LH	LH	Lengte-Hoogte Verhouding
Cow-Calf Birth Ratio	CCG	KKG	Koei-Kalf Geboorte Verhouding
Cow-Calf Wean Ratio	CCW	KKS	Koei-Kalf Speen Verhouding
Average Weaning Index	Avg. WI	Gem. SI	Gemiddelde speen indeks
Number of Calves	Nr. Calves	Aant. Kalw.	Aantal kalwers
Reproduction Index	Repr. Index	Repr. Indeks	Reproduksie indeks
Animal sex: M - Male, F - Female	M / F	M / V	Dier geslag: M - Manlik, V - Vroulik



**MILESTONE BEEFMASTERS - KOMMERSIELE AANBOD**

**Kommersiele Bulle**

<b><u>Lot</u></b>	<b><u>ID no:</u></b>		<b><u>Opmerking</u></b>
<b>35</b>	MS20-234		
<b>36</b>	MS20-137		
<b>37</b>	MS20-139		
<b>38</b>	MS20-057		
<b>39</b>	MS20-056		
<b>40</b>	MS20-387		
<b>41</b>	MS20-116		



**Kommersiele Dragtige koeie**

<u>Lot</u>	<u>ID no:</u>	<u>Dragtigheid</u>	<u>Opmerking</u>
<b>76</b>	20-263	5mnde	
	20-355	7mnde	
	20-362	6mnde	
<b>77</b>	20-254	2.5mnde	
	20-299	2mnde	
	K12	2mnde	
<b>78</b>	K8	2mnde	
	K11	4mnde	
	K508	4mnde	
	K13	2mnde	
	K1	4mnde	
	K6	2mnde	

**Kommersiele verse by bul**

<u>Lot</u>	<u>ID no:</u>		<u>Opmerking</u>
<b>79</b>	20-315		
	20-152		
	20-312		
<b>80</b>	K3		
	K5		
	K87		
	K2		
	K19		



**Kommersiele verse by bul vervolg**

<b><u>Lot</u></b>	<b><u>ID no:</u></b>		<b><u>Opmerking</u></b>
<b>81</b>	K15		
	K16		
	K14		
	K9		
	K512		
<b>82</b>	PRO13		
	K18		
	K4		
	K10		
	K07		
	K17		
	K20		





**RULES OF AUCTION**  
**TERMS AND CONDITIONS**

1. This auction will be held under the control of BKB Limited (hereinafter referred to as "the Auctioneer") with business premises situate at:  
**61 Grahamstown Road, North End, Port Elizabeth, 6001**
2. The Auctioneer is hereby appointed by the Purchaser and Seller to act for and on behalf of the Purchaser and Seller as agent in accordance with Section 54 of the Value-Added Tax Act, 1991, in respect of all tax invoices, credit and/or debit notes in respect of all livestock, game and/or goods offered at the auction or any costs of transport and insurances premiums paid for on behalf of the Purchaser and Seller.
3. The rules of this auction shall comply with the provisions of Section 45 and all relevant regulations to the Consumer Protection Act 68 of 2008.
4. For greater clarity Section 45(1-4) states as follows:
  - 4.1 In this section, "auction" includes a sale in execution of or pursuant to a court order, to the extent that the order contemplates that the sale is to be conducted by an auction.
  - 4.2 When goods are put up for sale by auction, each lot is, unless there is evidence to the contrary, regarded to be the subject of a separate transaction.
  - 4.3 A sale by auction is complete when the auctioneer announces its completion by the fall of the hammer, or in any other customary manner, and until that announcement is made, a bid may be retracted.
  - 4.4 Notice must be given in advance that a lot or sale by auction is subject to:
    - 4.4.1 A reserved or upset price; or
    - 4.4.2 A right to bid by or on behalf of the owner or auctioneer, in which case the owner or auctioneer, or any one person on behalf of the owner or auctioneer, as the case may be, may bid at the auction.
5. Until the fall of the hammer as contemplated in Section 45(3) of the Act, any bid may be retracted or declined by the Auctioneer if not compliant with the regulations of the Consumer Protection Act.
6. The auction is not an absolute auction but subject to reserved prices settled by the sellers and as pointed out by the Auctioneer prior to the sale of the set asset or lot.
7. The auction shall take place at the date and time as advertised or publicised and will not be postponed or delayed to enable any member or group of the public to partake in the auction.
8. Should the Auctioneer become aware of any fault on advertising material or any other publication or amendment to these Rules of Auction, the Auctioneer will prior to the auction point out and when necessary amend such mistakes in the advertisement or publication.
9. Any person attending the auction to enter a bid, must prior to the auction register as a buyer on the bidders' roll and comply with the conditions as set out in Chapter 1 of FICA 2001. The purchaser shall sign the bidders' roll/card.
10. Any person who attends the auction to enter a bid on behalf of another person must be duly authorised thereto by means of a written letter of authority from its principal and such a person together with his principal must both register prior to the auction on the bidders' roll and provide all necessary information as required in Chapter 1 of the regulations issued in terms of FICA 2001 with regard to proof of its identity. The bidders' roll must be signed by such a person and on behalf of its principal.
11. Where the principal is a company the letters of authority shall appear on the letterhead of the company together with a certified copy of a resolution authorizing the person to bid on behalf of the company. (For purposes of this rule any reference to a company will include any reference to juristic person including partnerships, trusts or incorporated entities).
12. All purchasers have a right of inspection of all goods put up for sale and the auctioneer shall provide reasonable time and access prior to the start of the auction for such an inspection.
13. All livestock and goods are sold "voetstoots" and the purchasers do not enjoy the protection of Section 55 and 56 of the Consumer Protection Act.

14. Any information provided regarding the quality, breeding, age, date of insemination, condition, reproductive status or any information regarding health, production or mass or any other aspect of the livestock, is provided by the seller and any misrepresentation by the seller is without the cooperation or knowledge of the Auctioneer. Any right of recourse as a result of such misrepresentation shall be against the seller.
15. Any bid made does not include VAT which, where applicable, will be added to the bidding price for which a VAT invoice will be issued.
16. All sales are for cash and purchase price is payable immediately to the Auctioneer on acceptance of the bid unless otherwise arranged prior to the auction with the Auctioneer. Any payment made in cash is further subject to cash or any other handling fees. Should the Purchaser however fail to make payment within 7 days from date of delivery, BKB will be entitled to add interest calculated at the current bank prime rate plus 5% to the capital amount outstanding. The interest will be calculated monthly and capitalised.
17. Should the purchaser not pay the purchase price immediately and has failed to make arrangements for payment with the Auctioneer, then the Auctioneer can/will cancel the sale and treat the assets or lots as unsold lots which may again be presented on the auction for sale or be sold out of hand by means of liaison services, depending on the seller's mandate to the auctioneer.
18. Ownership in the lot or assets will remain that of the seller until the purchase price has been paid in full to the seller with the provision that the risk in the assets or lot passes to the purchaser at the fall of the hammer as set out in clause 24.
19. In the event that Purchaser has made necessary finance arrangements with BKB, the Purchaser hereby authorises BKB to pay the purchase price or costs of transport, insurance and any other agreed cost, minus BKB's commissions, on behalf of the Purchaser to the Seller and other service providers, in which event the said payment by BKB on behalf of the Purchaser will be deemed to be monies lent and advanced, the terms and conditions thereof being agreed with the Purchaser in a separate credit agreement or sale agreement. All payments made by BKB to the Seller on behalf of the Purchaser in terms of this clause will be made after the lapse of 5 (Five) working days from date of delivery of the asset to the Purchaser. Any payment made by BKB to the Seller prior to the lapse of the 5 (Five) working day period is made at the sole discretion of BKB and not an enforceable indulgence.
20. For as long as any amount is owing to BKB by the Purchaser, the Purchaser may not, where the assets are the subject of security of the Purchaser's credit facility with BKB, relinquish possession of the said asset, nor may he cede the asset or any of its rights and obligations in terms of this agreement to a third party or otherwise encumber, sell or dispossess the said asset or allow it to become the subject of any right of retention, hypothec, pledge or any encumbrance, whatever the cause thereof may be. BKB may be entitled to cede its rights and obligations without affecting its rights of recourse for any monies still due to it.
21. In the event of the Seller already being indebted to BKB or any of its affiliates at the time of this auction, the Seller hereby irrevocably authorises BKB to set off the purchase price due to the Seller by BKB (minus BKB's commission) against the amounts due by the Seller to BKB.
22. Where BKB, in terms of a credit agreement, lent and advanced monies to the Purchaser for payment of the purchase price of any asset or payment of any transport costs or insurance premiums, no defence of whatsoever nature which the Purchaser may raise against the Seller or the transport contractor or the insurance company may be raised against BKB and the Purchaser shall still be obligated to pay all amounts owing, together with further interest and costs thereon raised in terms of the credit agreement or sale agreement, to be BKB. The conditions of this clause do not interfere with the rights, entitlements or remedies the Purchaser may have against the Seller, transport contractor or insurance company.
23. Neither the Purchaser, nor the Seller, shall be entitled to apply set-off or to retain any monies owing arising from any claim they may have against each other or BKB with regards to any amount owing in terms hereof.
24. Each lot shall immediately after the fall of the hammer deemed to be delivered to the purchaser at which time the risk will pass to the purchaser who will at his own risk and cost remove the lots or assets from the auction terrain. Removal of any assets or lots however will not be allowed by the Auctioneer until payment of the purchase price by

the purchaser or acceptable arrangements for payment thereof have been made by the purchaser with the Auctioneer.

25. The Auctioneer will only be obliged to give reasons of the auction if such reasons are other than the voluntary sale of goods by its owners.
26. The bidders' roll and vendor roll will be available for inspection during the normal office hours at the business premises of the Auctioneer.
27. The rules of auction will only be read out at the auction if they were not available to the public at the place of business of the Auctioneer. In the event of livestock and game auctions, the rules of auction remain unchanged and are in general available at the business premises of the Auctioneer or on the website of the Auctioneer.
28. Under no circumstances will BKB be held liable for any loss or damage of any cause whatsoever albeit direct or indirect damages suffered by anyone if the livestock at the auction premises have to be placed under quarantine as a result of the presence of a livestock disease present. In such event BKB will have the right to cancel the auction as well as any already complete sales and no party will be entitled or have a right of recourse against BKB.
29. Any party requiring permits, removal certificate, documentation of identification or any other statutory prescribed document will solely be responsible for obtaining same. Any instructions to an auctioneer with regards to the loading, transporting, choice of transport contractors, insurance or choice of insurers will be executed at the sole risk of the person acquiring such services and the Auctioneer will not be held responsible for any losses whether direct or indirect which may be suffered as a result of giving effect to the instructions by the Auctioneer. The Auctioneer however does accept responsibility as contemplated in Section 35(2) of the Consumer Protection Act whilst the goods or lots are in the possession of the auctioneer. Any agreement entered into by the Auctioneer with a transport company or insurer is done so in its representative capacity of the seller or buyer. All transport costs or insurance premiums are therefore payable to the Auctioneer in cash except if acceptable alternative arrangements were made with the Auctioneer.
30. Both the seller and the buyer consent to the jurisdiction of the Magistrate's Court as contemplated in Section 45 of Act 32 of 1944 having regard to any action which the Auctioneer may institute against the buyer or seller irrespective of the cause of action. Notwithstanding the aforesaid the Auctioneer will have the sole and absolute discretion to institute action in any High Court with appropriate jurisdiction.
31. Any legal costs that BKB may have or will incur as a result of the non-compliance of the Purchaser and/or Seller in terms of its or their obligations herein, shall be recoverable by BKB, together with collection commissions from the Purchaser and/or Seller on a scale as between attorney and own client.
32. No variation, amendment, novation or addition to these terms and conditions will have the effect of BKB renouncing any of its rights in terms hereof, unless it is reduced to writing and signed by BKB.
33. No relaxation or indulgence by the Auctioneer must be interpreted as a waiver of any of the Auctioneer's rights in terms hereof. Such relaxation or indulgence must also not be interpreted as a novation hereof.
34. Should any condition be unlawful or become retrospectively unlawful, that unlawful condition shall be deemed to be amended to the extent and in the manner as is necessary to make it lawful or should such amendment be impossible, the unlawful conditions shall be deemed devisable from the remainder of the conditions and *pro non scripto*.
35. The cattle scale despite being calibrated, is not verified in term of the Legal Metrology Act.
36. The weight as displayed for each lot is an unverified indication of average weight and may not be relied on for purposes of entering a bid.
37. All sales of livestock are sales per head of cattle and not per kilogram
38. Rules of auctions and term and conditions in other languages can be asked for.



**The Trusted Home of Agriculture**  
**Die Betroubare Tuiste van Landbou**

**Baie dankie vir u  
ondersteuning!**