

# WO BEEFMASTERS

PRODUKSIEVEILING



Klik hier om  
te registreer

Klik hier om  
deel te neem  
aan die veiling

Termes en  
Voorwaardes

André Pretorius  
Fotografie©



The Trusted Home of Agriculture  
Die Betroubare Tuiste van Landbou

Bulle  
**WO BEEFMASTERS**



**BULLE** Lot 1 - 66



Bulle  
**WO BEEFMASTERS**  
**LOT 1 WO 19 1061**



**LOT 1**



**WO**  
**WO191061**

0323037, W.C. ODENDAAL, ORIBILAAGTE, POSBUS 123, VREDE, 9835, (T)0722146300



Ident. nommer: **WO 191061** Geslag: **MANLIK** Afdeling: **C**  
 Reg. nommer: **0089611735** Geboorte Datum: **23-OCT-19**

**WO WO 191061 - C**

0089611735 - 23-OCT-19

Lab nr U6842U035

Ouerskap	DNS	VAAR	MOER
		<input checked="" type="checkbox"/>	<input type="checkbox"/>
DNS U6842U035	Myostatin	FSAL	
		m821	0
DNS	Kleur	Q204X	
Horing status			

**WO WO 180250 - C**

0090061656 - 23-SEP-16

0081304923 - 26-OCT-14

OEK 23 TKP 100 / 1  
 Ri 130 Gem Sitkalt 110 / 1  
 Out. / Kalwers 11,10m. / 1

**WO WO 140795 - B**

0135431172 - 01-JAN-40

**WO WO 120042 - A**

0081706491 - 12-SEP-12

OEK 115 TKP 375  
 Ri 115 Gem Sitkalt 98 / 7  
 Out. / Kalwers 9,9m. / 7

**WO WO 180391 - B**

0084861731 - 26-SEP-16

OEK 23 TKP 386  
 Ri 119 Gem Sitkalt 110 / 4  
 Out. / Kalwers 5,1m. / 4

WO WO 130103 - SP	0072426935 - 11-SEP-10	0%
0081809154 - 12-SEP-13	WO WO 090130 - C	1%
0090061656 - 23-SEP-16	0070239330 - 08-SEP-08	1%
WO WO 140795 - B	MULTIPLE SIRES -- MS	
0081304923 - 26-OCT-14	0135431172 - 01-JAN-40	-%
OEK 23 TKP 100 / 1 Ri 130 Gem Sitkalt 110 / 1 Out. / Kalwers 11,10m. / 1	<b>WO WO 100137 - SP</b>	0%
MULTIPLE SIRES -- MS	0072313844 - 13-SEP-10	0%
0135431172 - 01-JAN-40	....	-%
WO WO 120042 - A	....	-%
0081706491 - 12-SEP-12	....	-%
OEK 115 TKP 375 Ri 115 Gem Sitkalt 98 / 7 Out. / Kalwers 9,9m. / 7	....	-%
WO WO 180391 - B	....	-%

Publikasie Datum 20-JUL-22	KALF GEMAK		MELK	KALFGROEI	ONDERHOUD	GROEI TOETS					VRUGBAARHEID		KDEI WAARDE	GROEI WAARDE	PRODUKIE WAARDE
	***	***	***	***	***	SO	OEK	TKP	SO	OEK	TKP	***			
Seleksie W:	97	121	91	123								113			
TW ind	Geb gew 96	Geb Mat 100	Melk 121	Speen gew 91	Naspeen 92	Volw. gewig 76	GOT 89	Kaiber 89	VGV 89	Lengte 92	Hoopie 88	SO 97	OEK 117	TKP 104	126
Beraamde TW	35	-14	6	2,4	4	-21,7	-5,1	15,6	2,4	-1,3	-6,5	6,1	11,7	-3,5	
Metings	36			248 (102)	283 (95)	- (-)									

Semen sterker: Nee  
 Toetse: -

# Bulle WO BEEFMASTERS LOT 2 WO 19 499



LOT 2



0323037, W.C. ODENDAAL, ORIBILAAGTE, POSBUS 123, VREDE, 9835, (T)0722146300



Ident. number: WO 190499  
Sex: MALE  
Section: C  
Reg. number: 0093672491  
Birth Date: 21-SEP-19

WO WO 190499 - C		0093672491 - 21-SEP-19	0%
Lab nr U9543U005			
SIRE		DAM	
DNA	<input checked="" type="checkbox"/>	NT	
MYOSTATIN		F94L	
Myostatin	nt821	Q204X	
COLOUR			
Horn status			

WO WO 170069 - SP		0085540965 - 04-SEP-17	2% HH
WO WO 120061 - B		0076436583 - 26-JUL-12	0%
AFC	27	ICP	360
Ri	118	Avg. Wt/Calv	197 / 4
Age / Calves			7,1m. / 8

WO WO 140179 - SP	0076623933 - 13-SEP-12	0%
WO WO 080184 - C	0067658435 - 11-SEP-08	0%
WO WO 090611 - SP	0065891822 - 11-OCT-07	1%
WO WO 070587 - C	0049530165 - 30-MAY-04	11%
WO WO 040028 - SP		
WO WO 090464 - B	0070261391 - 04-OCT-09	0%
WO WO 120061 - B	0076436583 - 26-JUL-12	0%
WO WO 940219 - SP	0033113408 - 27-SEP-04	0%

Publication Date	CALVING EASE	MILK	CALF GROWTH	MAINTENANCE	GROWTH TEST				FERTILITY	COW VALUE	GROWTH VALUE	PRODUCTION VALUE	
20-JUL-22	92	120	89	93					84				
Selection V.	92	120	89	93	DOB	Kleiber	FCR	Length	Height	SC	AFC	ICP	
BV Ind	94	90	120	89	90	104	92	92	96	96	91	85	104
Estimated BV	47	48	5.5	1.3	2.4	9.3	3.8	20.2	1.9	-1.8	3.1	13.1	-3.4
Measurements	38		275 (100)	301 (98)									



The Trusted Home of Agriculture  
Die Betroubare Tuiste van Landbou

# Bulle WO BEEFMASTERS LOT 3 WO 19 007



LOT 3



0323037, W.C. ODENDAAL, ORIBILAAGTE, POSBUS 123, VREDE, 9835, (T)0722146300



Ident. nommer: WO 190007  
Geslag: MANLIK  
Afdeling: C  
Reg. nommer: 0093420362  
Geboorte Datum: 13-MAR-19

WO WO 190007 - C		0093420362 - 13-MAR-19	7%
Lab nr U9842U046			
VAAR		MOER	
DNS	<input checked="" type="checkbox"/>	NT	
MYOSTATIN		F94L	
Myostatin	nt821	Q204X	
Kleur			
Horing status			

WO WO 150461 - SP	0083808261 - 17-OCT-15	7% HH
WO WO 160061 - B	0084813179 - 21-MAR-16	0%
WO WO 120272 - C	0076485275 - 17-SEP-12	5% HH
WO WO 100172 - SP	0072428469 - 16-SEP-10	5%
WO WO 080469 - SP	0067724716 - 01-OCT-08	5%

WO WO 120410 - SP	0076639176 - 13-SEP-12	12%
WO WO 070067 - C	0065889610 - 09-SEP-07	4%
WO WO 030144 - SP	0048614895 - 01-SEP-03	4%
WO WO 050221 - C	0062127683 - 11-SEP-05	0%
WO WO 100172 - SP	0072428469 - 16-SEP-10	5%
WO WO 080469 - SP	0067724716 - 01-OCT-08	5%

Publikasie Datum	KALF GEMAK	MELK	KALFGROEI	ONDERHOUD	GROEI TOETS				VRUGSAARHEID	KOEI WAARDE	GROEI WAARDE	PROEKSIE WAARDE						
20-JUL-22	88	81	102	119					73									
Seleksie W.	88	81	102	119	Geb. gew.	Geb. Mat.	Melk	Speen. gew.	Naspeen.	Volk. gew.	GGT	Kleiber	VOV	Lengte	Hoopte	SO	OEK	TKP
TW Ind	89	101	81	102	97	84	92	95	92	87	84	89	69	69	74	90	75	
Beraamde TW	88	11	-5.1	7.7	7.5	-12.7	2.7	24.7	-9.4	-5.8	-8.7	1.8	25.8	2.5				
Metings	35		187 (106)	- (-)	409 (103)													



The Trusted Home of Agriculture  
Die Betroubare Tuiste van Landbou

# Bulle WO BEEFMASTERS LOT 4 WO 19 352



LOT 4



0323037, W.C. ODENDAAL, ORIBILAAGTE, POSBUS 123, VREDE, 9835, (T)0722146300



Ident. number: WO 190352  
Sex: MALE  
Section: SP  
Reg. number: 0089274575  
Birth Date: 16-SEP-19

WO WO 190352 - SP		2%	
0089274575 - 16-SEP-19			
Lab nr U7971U015			
Percentage	SIRE	DAM	
	DNA	<input checked="" type="checkbox"/>	
NOT TESTED	Myostatin	F94L m821 Q204X	
	Colour		
Horn status			

WO WO 170069 - SP		2% RH	
0085840965 - 04-SEP-17			
WO WO 120811 - C			
0076426071 - 15-OCT-12			
AFC	23	ICP	371
Ri	118	Avg Wt/Kalf	103 / 7
Age / Calves 9,5m. / 8			

WO WO 140179 - SP	4%	0079623933 - 13-SEP-12	0%
0080727902 - 17-SEP-14		WO WO 080164 - C	0%
WO WO 090011 - SP	1%	0067858435 - 11-SEP-08	0%
0070235783 - 29-AUG-09		WO WO 070507 - C	1%
AFC 25 ICP 426		0065891822 - 11-OCT-07	1%
Ri 108 Avg Wt/Kalf: 107 / 6		WO WO 048028 - SP	11%
Age / Calves 10,2m. / 8		0049530165 - 30-MAY-04	11%
WO WO 100441 - B		WO WO 080479 - SP	5%
0072434665 - 05-OCT-10	0%	0068193028 - 02-OCT-08	5%
WO WO 030032 - B	0%	WO WO 020334 - A	0%
0048615850 - 12-NOV-02	0%	0048615850 - 12-NOV-02	0%
0048469670 - 02-MAY-03	0%	WO WO 960500 - SP	0%
AFC - ICP 366		0045380216 - 05-NOV-96	0%
Ri 116 Avg Wt/Kalf: 98 / 8			
Age / Calves 10,4m. / 9			

Publication Date	CALVING EASE	MILK	CALF GRWTH	MAINTENANCE	GROWTH TEST					FERTILITY	COW VALUE	GROWTH VALUE	PRODUCTION VALUE						
20-JUL-22	63	118	126	78						110		118	120						
Selection V	63	118	126	78	Birth wt	Birth Mat	Milk	Wean wght	Post wean	Mature wght	ADG	Kleiber	FCR	Length	Height	SC	AFC	ICP	
BV Ind	84	94	118	126	127	123	137	138	139	129	121	129	108	109	119	118	120		
Estimated BV	2.96	35	4.9	19.9	27.3	30.4	146.6	94.5	57.3	31	12.2	21.9	-5.1	-4.1					
Measurements	45		298 (118)	339(100)															

# Bulle WO BEEFMASTERS LOT 5 WO 19 078



LOT 5



0323037, W.C. ODENDAAL, ORIBILAAGTE, POSBUS 123, VREDE, 9835, (T)0722146300



Ident. nommer: WO 190078  
Geslag: MANLIK  
Afdeling: B  
Reg. nommer: 0088696828  
Geboorte Datum: 28-MAR-19

WO WO 190078 - B		0%	
0088696828 - 28-MAR-19			
Lab nr U7971U001			
Percentage	VAAR	MOER	
	DNS	N7 <input checked="" type="checkbox"/>	
NOT TESTED	Myostatin	F94L m821 Q204X	
	Kleur		
Horing status			

MULTIPLE Sires - - M5		-%	
0135431172 - 01-JAN-40			
Gem SIK/Kalf -			
WO WO 080137 - SP			
0067880443 - 10-SEP-08			
WO WO 060478 - SP			
0063891469 - 22-OCT-06			
WO WO 100028 - SP			
0072253578 - 04-SEP-10			
OEK	25	TKP	395
Ri	113	Gem SIK/Kalf	100 / 6
Out / Kalwers 8,6m. / 7			

WO WO 080137 - SP	5%	WO WO 050389 - SP	1% RH
0062126453 - 04-OCT-05		0062126453 - 04-OCT-05	1% RH
WO WO 010232 - SP	0%	WO WO 010232 - SP	0%
0047188933 - 25-SEP-01		0047188933 - 25-SEP-01	0%
WO WO 030081 - SP	0%	WO WO 030081 - SP	0%
0048469644 - 16-MAR-03		0048469644 - 16-MAR-03	0%
WO WO 010181 - SP	0%	WO WO 010181 - SP	0%
0047188826 - 31-AUG-01		0047188826 - 31-AUG-01	0%

Publikasie Datum	KALF GEMAK	MELK	KALFGROEI	ONDERHOUD	GROEI TOETS					VRUGBAARHEID		KOEI WAARDE	GROEI WAARDE	PRODUKSI WAARDE				
20-JUL-22	83	101	112	93						95								
Seleksie W	83	101	112	93	Geb gew	Geb Mat	Milk	Speen gew	Naspeen	Volw gewig	GDT	Kleiber	VOV	Langte	Hoogte	SO	OEK	TKP
TW Ind	86	92	101	112	111	105	156	156	110	111	106	111	89	109	97	101	96	
Bersaamde TW	1.16	.42	.4	12.6	16.9	10.5	53.3	42.8	22.2	15.7	3.4	13	10.3	-4.2				
Metings	42		230 (108)	- (-)	392 (96)													

# Bulle WO BEEFMASTERS LOT 6 WO 19 590



LOT 6



0323037, W.C. ODENDAAL, ORIBILAAGTE, POSBUS 123, VREDE, 9835, (T)0722146300



Ident. number	Sex	Section	Reg. number	Birth Date
WO 190590	MALE	C	0089300867	27-SEP-19

Parentage	SIRE	DAM
DNA	✓	NT

NOT TESTED	Myostatin	F94L	m821	G204X
Colour				
Horn status				

Parentage	Parent	Percentage
WO WO 190590 - C	0089300867 - 27-SEP-19	2%
WO WO 160250 - C	0090061656 - 23-SEP-16	5%
WO WO 130103 - SP	0081809154 - 12-SEP-13	1%
WO WO 140795 - B	0081324923 - 26-OCT-14	0%
WO WO 080433 - C	0067672154 - 28-SEP-08	1%
WO WO 100126 - C	0072426905 - 11-SEP-10	0%
WO WO 090130 - C	0070236030 - 08-SEP-09	1%
WO WO 100137 - SP	0072313844 - 13-SEP-10	0%
WO WO 050389 - SP	0062126453 - 04-OCT-05	1%
WO WO 030155 - B	0048752851 - 22-SEP-03	0%

Genetic Data	Value
AFC	23
ICP	371
RI	121
Avg W/Calf	98 / 9
Age / Calves	4,11m. / 4

Publication Date	CALVING EASE	MILK	CALF GRWTH.	MAINTENANCE	GROWTH TEST	FERTILITY	COW VALUE	GROWTH VALUE	PRODUCTION VALUE
20-JUL-22	***	***	***	***	***	***	***	***	***
Selection V.	108 <sub>st</sub>	93 <sub>st</sub>	92 <sub>st</sub>	112 <sub>st</sub>		112 <sub>st</sub>	104 <sub>st</sub>		
BV Ind	108	93	92	95	90	89	81	81	82
Estimated BV	-64 <sub>st</sub>	-39 <sub>st</sub>	-1,7 <sub>st</sub>	3,1 <sub>st</sub>	6,3 <sub>st</sub>	-6 <sub>st</sub>	-35,6 <sub>st</sub>	2,3 <sub>st</sub>	11,7 <sub>st</sub>
Measurements	31		224 (90)	296 (94)					



The Trusted Home of Agriculture  
Die Betroubare Tuiste van Landbou

# Bulle WO BEEFMASTERS LOT 8 WO 19 411



LOT 8



0323037, W.C. ODENDAAL, ORIBILAAGTE, POSBUS 123, VREDE, 9835, (T)0722146300



Ident. number	Sex	Section	Reg. number	Birth Date
WO 190411	MANLIK	C	0089289581	18-SEP-19

Parentage	SIRE	DAM
DNA	✓	NT

NOT TESTED	Myostatin	F94L	m821	G204X
Colour				
Horn status				

Parentage	Parent	Percentage
WO WO 190411 - C	0089289581 - 18-SEP-19	1%
WO WO 181121 - C	0084978428 - 23-NOV-16	0%
WO WO 100351 - B	0072380421 - 01-OCT-10	0%
WO WO 030534 - C	0135431172 - 01-JAN-40	-%
WO WO 030534 - C	0048614762 - 22-NOV-03	0%
WO WO 080007 - SP	0067652206 - 15-AUG-08	1%
WO WO 050389 - SP	0062126453 - 04-OCT-05	1%
WO WO 030204 - C	0048614234 - 19-SEP-03	0%

Genetic Data	Value
AFC	24
ICP	375
RI	120
Avg W/Calf	107 / 3
Age / Calves	4,0m. / 3

Publication Date	KALF GEMAK	MELK	KALF GROEI	ONDERHOUD	GROEI TOETS	VROUGBAARHEID	KOEI WAAARDE	GROEI WAAARDE	PRODUKSIE WAAARDE
20-JUL-22	***	***	***	***	***	***	***	***	***
Selection W.	100 <sub>st</sub>	105 <sub>st</sub>	99 <sub>st</sub>	103 <sub>st</sub>		99 <sub>st</sub>	102 <sub>st</sub>		
TW Ind	100	101	105	99	102	96	93	89	93
Benaemde TW	03 <sub>st</sub>	1 <sub>st</sub>	1,4 <sub>st</sub>	6,6 <sub>st</sub>	10,7 <sub>st</sub>	4 <sub>st</sub>	5,6 <sub>st</sub>	16,2 <sub>st</sub>	-1,5 <sub>st</sub>
Metings	35		257 (104)	319 (109)					



The Trusted Home of Agriculture  
Die Betroubare Tuiste van Landbou

# Bulle WO BEEFMASTERS LOT 9 WO 19 686



LOT 9



WO  
WO190686

0323037, W.C. ODENDAAL, ORIBILAAGTE, POSBUS 123, VREDE, 9835, (T) 0722146300



Ident. number	Sex	Section	Reg. number	Birth Date
WO 190686	MALE	SP	0089333579	30-SEP-19

Parentage	SIRE	DAM
DNA	☑	NT

NOT TESTED	Myostatin	F94L	n821	Q294X
Colour				
Horn status				

Parentage	SIRE	DAM
DNA	☑	NT

Parentage	SIRE	DAM
DNA	☑	NT

Parentage	SIRE	DAM
DNA	☑	NT

Publication Date 20-JUL-22	CALVING EASE		MILK	CALF GRWTH.	MAINTENANCE	GROWTH TEST					FERTILITY	COW VALUE	GROWTH VALUE	PRODUCTION VALUE		
	***	***	***	***	***	***	***	***	***	***	***					
Selection V.	76	100	104	104	94	99										
BV Ind	76	100	100	104	102	104	84	91	95	97	94	102	95	91	93	88
Estimated BV	1.94	-1.8	3.2	9.2	10.6	9.1	9.1	18.2	-4.3	3.4	-3.2	8.3	-5.2	-1.9		
Measurements	49			254 (97)	295 (94)											

# Bulle WO BEEFMASTERS LOT 10 WO 19 474



LOT 10



WO  
WO190474

0323037, W.C. ODENDAAL, ORIBILAAGTE, POSBUS 123, VREDE, 9835, (T) 0722146300



Ident. nommer	Geslag	Afdeling	Reg. nommer	Geboorte Datum
WO 190474	MANLIK	C	0089290126	19-SEP-19

Parentage	SIRE	DAM
DNA	☑	NT

NOT TESTED	Myostatin	F94L	n821	Q294X
Colour				
Horn status				

Parentage	SIRE	DAM
DNA	☑	NT

Parentage	SIRE	DAM
DNA	☑	NT

Publikasie Datum 20-JUL-22	KALF GEMAK		MELK	KALFGROEI	ONDERHOUD	GROEI TOETS					VRLUGSAARHEID	KOEI WAARDE	GROEI WAARDE	PROOKSIE WAARDE		
	***	***	***	***	***	***	***	***	***	***	***					
Seleksie W.	100	108	101	108	108	83										
TW Ind	96	117	108	101	101	93	102	99	111	107	105	104	75	103	97	
Benaemde TW	34	-46	2.5	7.5	9.9	-2.9	34.6	32.1	23.5	12.2	3.1	9.3	20.9	-3.1		
Metings	43			267 (99)	321 (106)											

# Bulle WO BEEFMASTERS LOT 11 WO 19 974



LOT 11



0323037, W.C. ODENDAAL, ORIBILAAGTE, POSBUS 123, VREDE, 9835, (T)0722146300



Ident. number: WO 190974  
Sex: MALE  
Section: C  
Reg. number: 0089521256  
Birth Date: 14-OCT-19

Parentage	SIRE	DAM
WO WO 190974 - C	0089521256 - 14-OCT-19	0084981570 - 29-SEP-16
WO WO 160509 - SP	0078857943 - 18-SEP-13	0076425297 - 08-SEP-12
WO WO 120186 - SP	0072426927 - 11-SEP-10	0072295389 - 09-SEP-10
WO WO 100125 - C	0072426927 - 11-SEP-10	0072295389 - 09-SEP-10
WO WO 100092 - SP	0072295389 - 09-SEP-10	0072295389 - 09-SEP-10
WO WO 100172 - SP	0072426927 - 11-SEP-10	0072426927 - 11-SEP-10
WO WO 080228 - SP	0067658765 - 16-SEP-08	0067658765 - 16-SEP-08
WO WO 070011 - A	0065888964 - 05-JUN-07	0135431172 - 01-JAN-40
WO WO 150316 - B	0082840950 - 26-SEP-15	0047668728 - 28-AUG-02

Publication Date	CALVING EASE	MILK	CALF GRWTH.	MAINTENANCE	GROWTH TEST				FERTILITY	COW VALUE	GROWTH VALUE	PRODUCTION VALUE
20-JUL-22	99	100	100	94					89			
Selection V.	99	100	100	94					89			
BV Ind	99	100	100	94	96	95	104	99	96	95	88	96
Estimated BV	09	15	2	6.8	9.5	9.5	15.8	24.8	-15	5.2	-2	4.8
Measurements	38		254 (104)	324 (103)								



The Trusted Home of Agriculture  
Die Betroubare Tuiste van Landbou

# Bulle WO BEEFMASTERS LOT 12 WO 19 376



LOT 12



0323037, W.C. ODENDAAL, ORIBILAAGTE, POSBUS 123, VREDE, 9835, (T)0722146300



Ident. nommer: WO 190376  
Geslag: MANLIK  
Afdeling: C  
Reg. nommer: 0089274740  
Geboorte Datum: 17-SEP-19

Parentage	VAAR	MOER
WO WO 190376 - C	0089274740 - 17-SEP-19	0084981570 - 29-SEP-16
WO WO 170069 - SP	0085840965 - 04-SEP-17	0070235783 - 29-AUG-09
WO WO 090011 - SP	0070235783 - 29-AUG-09	0070235783 - 29-AUG-09
WO WO 070507 - C	0065891822 - 11-OCT-07	0065891822 - 11-OCT-07
WO WO 040026 - SP	0049530165 - 30-MAY-04	0049530165 - 30-MAY-04
WO WO 120388 - B	0076512870 - 12-SEP-12	0068656560 - 24-SEP-08
WO WO 150424 - B	0082800384 - 28-SEP-15	0062129564 - 07-SEP-05

Publikasie Datum	KALF GEMAK	MILK	KALFGROEI	ONDERHOUD	GROEI TOETS				VRUGBAARHEID	KOEI WAARDE	GROEI WAARDE	PROEKSIE WAARDE
20-JUL-22	67	138	111	82					93			
Seleksie W.	67	138	111	82					93			
TW Ind	69	106	138	111	116	131	132	137	124	118	123	84
Beraamde TW	2.53	-0.7	10.5	12.2	16.9	22.4	126.4	83.7	55.3	26.9	10.5	18.7
Metings	39		282 (113)	311 (104)								



The Trusted Home of Agriculture  
Die Betroubare Tuiste van Landbou

# Bulle WO BEEFMASTERS LOT 13 WO 19 708



LOT 13



0323037, W.C. ODENDAAL, ORIBILAAGTE, POSBUS 123, VREDE, 9835, (T)0722146300



Ident. number: WO 190708  
Sex: MALE  
Section: C  
Reg. number: 0090430257  
Birth Date: 01-OCT-19

WO WO 190708 - C		0090430257 - 01-OCT-19	5%
Lab nr U9164U017			
Percentage	SIRE	DAM	
	DNA	NT	
NOT TESTED	Myostatin	F94L n821 Q294X	
	Colour		
Horn status			

WO WO 150461 - SP		0083808261 - 17-OCT-15	7% HH
WO WO 070657 - C		0065889610 - 09-SEP-07	4%
AFC	24	ICP	372
RI	117	Avg W/Calf	89 / 11
Age / Calves		12 / 2m / 11	
MULTIPLE SIREs -- MS			
WO WO 080283 - SP		0067660712 - 18-SEP-08	9%
AFC	23	ICP	375
RI	120	Avg W/Calf	97 / 4
Age / Calves		10 / 9m / 9	

WO WO 120410 - SP		0073428469 - 16-SEP-10	5%
WO WO 080296 - SP		0067660779 - 20-SEP-08	7%
WO WO 030144 - SP		0048614895 - 01-SEP-03	4%
WO WO 050221 - C		0062127683 - 11-SEP-05	0%
WO WO 050389 - SP		0062126453 - 04-OCT-05	1% HH
WO WO 030340 - SP		0048614390 - 24-OCT-03	0%

Publication Date 20-JUL-22	CALVING EASE **	MILK **	CALF GRWTH ***	MAINTENANCE ****	GROWTH TEST					FERTILITY ***	COW VALUE **	GROWTH VALUE **	PRODUCTION VALUE **	
Selection V	85 <sub>ss</sub>	87 <sub>ss</sub>	94 <sub>ss</sub>	120 <sub>ss</sub>						93 <sub>ss</sub>				
BV Ind	87	101	87	94	90	82	90	82	90	88	83	91	96	92
Estimated BV	1.1 <sub>ss</sub>	.11 <sub>ss</sub>	-3.4 <sub>ss</sub>	4.1 <sub>ss</sub>	2.5 <sub>ss</sub>	-14.9 <sub>ss</sub>	-1.8 <sub>ss</sub>	20.3 <sub>ss</sub>	2 <sub>ss</sub>	-4.8 <sub>ss</sub>	-9.1 <sub>ss</sub>	2.7 <sub>ss</sub>	4.5 <sub>ss</sub>	-1.4 <sub>ss</sub>
Measurements	38		288 (100)	309 (104)										



The Trusted Home of Agriculture  
Die Betroubare Tuiste van Landbou

# Bulle WO BEEFMASTERS LOT 14 WO 19 567



LOT 14



0323037, W.C. ODENDAAL, ORIBILAAGTE, POSBUS 123, VREDE, 9835, (T)0722146300



Ident. nommer: WO 190567  
Geslag: MANLIK  
Afdeling: C  
Reg. nommer: 0089301295  
Geboorte Datum: 26-SEP-19

WO WO 190567 - C		0089301295 - 26-SEP-19	1%
Lab nr U6842U025			
Ouerskap	VAAR	MOER	
	DNS	NT	
DNS U6842U025	Myostatin	F94L n821 Q294X	1
	Kleur		
Horing status			

WO WO 160132 - SP		0084747443 - 26-AUG-16	3%
WO WO 170466 - B		0085852531 - 21-SEP-17	0%
OEK	24	TKP	377
RI	125	Avg W/Calf	108 / 3
Age / Calves		4 / 9m / 3	

WO WO 130225 - SP		0078857943 - 18-SEP-13	2% HH
WO WO 080304 - SP		0067665711 - 20-SEP-08	0%
OEK	24	TKP	431
RI	109	Avg W/Calf	108 / 5
Age / Calves		7 / 11m / 6	
MULTIPLE SIREs -- MS			
WO WO 100755 - B		0072420268 - 21-NOV-10	0%
OEK	23	TKP	359
RI	120	Avg W/Calf	96 / 6
Age / Calves		9 / 9m / 9	

Publikasie Datum 20-JUL-22	KALF GEMAK *	MELK ***	KALFGRDEI ***	ONDERHOUD ***	GROEI TOETS					VRLUGSAARHEID ***	KOEI WAARDE ***	GROEI WAARDE ***	PROEKSIE WAARDE ***	
Seleksie W	67 <sub>ss</sub>	118 <sub>ss</sub>	122 <sub>ss</sub>	90 <sub>ss</sub>						101 <sub>ss</sub>				
TW Ind	51	114	118	122	124	107	112	108	115	117	112	111	99	102
Benaemde TW	3.98 <sub>ss</sub>	-33 <sub>ss</sub>	5 <sub>ss</sub>	18 <sub>ss</sub>	25.6 <sub>ss</sub>	12.7 <sub>ss</sub>	66.2 <sub>ss</sub>	45.5 <sub>ss</sub>	28.6 <sub>ss</sub>	20.3 <sub>ss</sub>	6.8 <sub>ss</sub>	12.9 <sub>ss</sub>	2.5 <sub>ss</sub>	-3.1 <sub>ss</sub>
Metings	50		276 (106)	326 (106)										



The Trusted Home of Agriculture  
Die Betroubare Tuiste van Landbou



# Bulle WO BEEFMASTERS LOT 15 WO 19 786



LOT 15

0323037, W.C. ODENDAAL, ORIBILAAGTE, POSBUS 123, VREDE, 9835, (T)0722146300



Ident. number	Sex	Section	Reg. number	Birth Date
WO 190786	MALE	C	0092651405	04-OCT-19

Parentage	SIRE	DAM
WO WO 190786 - C	WO WO 160171 - C	WO WO 130103 - SP
0092651405 - 04-OCT-19	0084747534 - 06-SEP-16	0072426935 - 11-SEP-10
Lab nr U8842U629		0081809154 - 12-SEP-13
DNA	Myostatin	RI 121
	F94L	Age / Calves
	m821	ICP 364
	Q294X	Avg. Wt/Calv. 109 / 6
		Sp. 10ms. / 6
		WO WO 140543 - B
		0081821977 - 09-OCT-14
		MULTIPLE SIRES - - MS
		0135431172 - 01-JAN-40
		WO WO 150210 - A
		00769602510 - 01-SEP-11
		WO WO 130714 - C
		0078853975 - 25-OCT-13
		WO WO 100481 - C
		0072436116 - 09-OCT-10
		WO WO 070342 - B
		0065891582 - 29-SEP-07

Parentage	SIRE	DAM
WO WO 190786 - C	WO WO 170954 - B	WO WO 100126 - C
0092651405 - 04-OCT-19	0087232302 - 02-SEP-17	0072426935 - 11-SEP-10
Lab nr U8842U629		0081809154 - 12-SEP-13
DNA	Myostatin	RI 122
	F94L	Age / Calves
	m821	ICP 361
	Q294X	Avg. Wt/Calv. 108 / 1
		Sp. 10ms. / 2

Publication Date	CALVING EASE	MILK	CALF GRWTH	MAINTENANCE	GROWTH TEST						FERTILITY	COV VALUE	GROWTH VALUE	PRODUCTION VALUE	
20-JUL-22	***	***	***	***							***				
Selection V	101	113	104	102							102				
BV Ind	99	109	113	104	108	97	161	180	106	103	95	103	94	107	114
Estimated BV	12	-16	3.8	9	14.9	1.3	32.9	33.3	-17.4	8.8	-2.7	9.2	6.5	-3.9	
Measurements	28		280 (108)	338 (110)											



The Trusted Home of Agriculture  
Die Betroubare Tuiste van Landbou

# Bulle WO BEEFMASTERS LOT 16 WO 19 227



LOT 16

0323037, W.C. ODENDAAL, ORIBILAAGTE, POSBUS 123, VREDE, 9835, (T)0722146300



Ident. number	Sex	Section	Reg. number	Birth Date
WO 190227	MANLIK	C	0089274088	10-SEP-19

Parentage	SIRE	DAM
WO WO 190227 - C	WO WO 140885 - A	WO WO 130557 - B
0089274088 - 10-SEP-19	0084954783 - 31-OCT-14	0078864287 - 09-OCT-13
Lab nr U7971U014		0074250564 - 29-SEP-11
DNA	Myostatin	RI 121
	F94L	Age / Calves
	m821	ICP 379
	Q294X	Avg. Wt/Calv. 108 / 1
		Sp. 11ms. / 5

Parentage	SIRE	DAM
WO WO 190227 - C	WO WO 150830 - B	WO WO 161832 - B
0089274088 - 10-SEP-19	0082943234 - 30-OCT-15	0085000735 - 09-NOV-16
Lab nr U7971U014		0072426935 - 11-SEP-10
DNA	Myostatin	RI 124
	F94L	Age / Calves
	m821	ICP 364
	Q294X	Avg. Wt/Calv. 109 / 6
		Sp. 10ms. / 6

Publication Date	KALF GEMAK	MILK	KALFGROEI	ONDERHOUD	GROEI TOETS						VRUGBAARHEID	KOEI WAARDE	GROEI WAARDE	PROEKSIE WAARDE	
20-JUL-22	***	***	***	***							***				
Seleksie W	103	118	95	102							93				
BV Ind	103	96	118	95	94	96	163	180		106	104	105	96	93	103
Beraamde BV	-21	27	5.1	4.5	5.2	5.4	36.8	33.9		-10.7	2.4	10.4	4.5	-1.5	
Metings	40		206 (106)	315 (102)											



The Trusted Home of Agriculture  
Die Betroubare Tuiste van Landbou

# Bulle WO BEEFMASTERS LOT 17 WO 19 004



LOT 17



0323037, W.C. ODENDAAL, ORIBILAAGTE, POSBUS 123, VREDE, 9835, (T) 0722146300



Ident. number: WO 190004  
Sex: MALE  
Section: B  
Reg. number: 0093272607  
Birth Date: 12-MAR-19

WO WO 190004 - B		4%	
0093272607 - 12-MAR-19			
Lab nr U8842U645			
Percentage	SIRE	DAM	
	DNA	NT	
NOT TESTED	Myostatin	F94L m821 G204X	
	Colour		
	Horn status		

WO WO 150461 - SP		7% MH	
0083808261 - 17-OCT-15			
WO WO 120133 - A		2%	
0078462241 - 24-AUG-12			
AFC	ICP	410	
Ri	Avg. Wt/Calv	105 / 1	
Age / Calves		6,8m / 4	

WO WO 120410 - SP	0072429469 - 16-SEP-10	9%
WO WO 080298 - SP	0067860779 - 20-SEP-08	7%
WO WO 070857 - C	0048614895 - 01-SEP-03	4%
WO WO 030144 - SP	0062127683 - 11-SEP-05	0%
WO WO 050221 - C	0065892986 - 10-SEP-07	2%
WO WO 070863 - SP	0049583776 - 05-OCT-04	17%
WO WO 090074 - SP	LASATER 4248 4248 - SP	0%
WO WO 070263348 - 04-SEP-09	0066097965 - 06-AUG-04	0%
WO WO 100412 - SP	WO WO 030160 - C	3%
WO WO 0072386204 - 04-OCT-10	0048472504 - 13-SEP-03	3%

Publication Date 20-JUL-22	CALVING EASE		MILK	CALF GRWTH.	MAINTENANCE	GROWTH TEST					FERTILITY	COW VALUE	GROWTH VALUE	PRODUCTION VALUE	
	79	85	105	98						95					
Selection V	Birth wght	Birth Mat.	Milk	Wean wght	Post wean	Mature wght	ADG	Kleiber	FCR	Length	Height	SC	AFC	ICP	
BV Ind	80	105	85	105	103	191	98	98	97	94	94	101	98	90	
Estimated BV	1.67	-0.05	-3.8	9.5	11.1	6.2	21.2	29.6	-7.3	1.8	-3.3	7.9	3.3	-1.3	
Measurements	40			191 (105)		430(107)									



The Trusted Home of Agriculture  
Die Betroubare Tuiste van Landbou

# Bulle WO BEEFMASTERS LOT 18 WO 19 399



LOT 18



0323037, W.C. ODENDAAL, ORIBILAAGTE, POSBUS 123, VREDE, 9835, (T) 0722146300



Ident. nommer: WO 190399  
Geslag: MANLIK  
Afdeling: SP  
Reg. nommer: 0089275127  
Geboorte Datum: 17-SEP-19

WO WO 190399 - SP		1%	
0089275127 - 17-SEP-19			
Lab nr U8842U619			
Percentage	VAAR	MOER	
	DNA	NT	
NOT TESTED	Myostatin	F94L m821 G204X	
	Colour		
	Horing status		

WO WO 160031 - SP		0%	
0083709998 - 12-MAR-16			
WO WO 140099 - C		5%	
0089727449 - 13-SEP-14			
OEK	TKP	374	
Ri	Avg. Wt/Calv	97 / 6	
Age / Calves		7,1m / 6	

CASHMERE LEEROY (P) D3 QJA10201M - SP	0082432303 - 15-OCT-09	0%
CASHMERE HEIK (P) D2 PD2 -	0082432311 - 15-OCT-09	0%
WO WO 110155 - SP	0075057745 - 16-SEP-11	0%
WO WO 010177 - C	0048473664 - 08-SEP-01	0%
WO WO 100172 - SP	0072429469 - 16-SEP-10	5%
WO WO 080686 - C	0067878363 - 29-OCT-08	2%
WO WO 120484 - B	0135431172 - 01-JAN-03	1%
WO WO 080304 - SP	0067865711 - 20-SEP-08	0%

Publikasie Datum 20-JUL-22	KALF GEMAK	MELK	KALFGROEI	ONDERHOUD	GROEI TOETS					VRUGSAARHEID	KOEI WAARDE	GROEI WAARDE	PROEKSIE WAARDE		
	115	85	96	117						101					
Seleksie W	Geb gew	Geb Mat	Melk	Speen gew	Naspeen	Volw. gewig	GGT	Kleiber	VOV	Leigle	Hoopte	SO	OEK	TKP	
TW Ind	111	112	85	96	96	86	91	87	91	93	92	98	110	90	
Bersaemde TW	-88	-28	-3.9	4.9	6.8	-10.6	-9.2	12.5	-1.1	-3.2	-4.3	6.5	-6.1	-1.1	
Metings	35			254 (97)	283 (95)										



The Trusted Home of Agriculture  
Die Betroubare Tuiste van Landbou

# Bulle WO BEEFMASTERS LOT 19 WO 19 163



## LOT 19



0323037, W.C. ODENDAAL, ORIBILAAGTE, POSBUS 123, VREDE, 9835, (T)0722146300



Ident. number	Sex	Section	Reg. number	Birth Date
WO 190163	MALE	B	0089322184	06-SEP-19

Parentage	SIRE	DAM
WO WO 190163 - B	WO WO 130048 - C	WO WO 090486 - B

Percentage	VAAR	MOER
WO WO 190163 - B	WO WO 130048 - C	WO WO 090486 - B

Genetic	Value
Myostatin	m821 0
Colour	G294X
Horn status	

Performance	Value
AFC	34
ICP	372
RI	111
Avg. Wt/Calv	99 / 9
Age / Calves	11, 11m, / 10

Publication Date	CALVING EASE	MILK	CALF GRWTH.	MAINTENANCE	GROWTH TEST	FERTILITY	COW VALUE	GROWTH VALUE	PRODUCTION VALUE
20-JUL-22	95	106	111	91		106	111	-	-
Selection V.	93	109	106	111	117	107	111	-	-
BV Ind	54	-1.8	1.8	12.5	20.4	12.6	74.6	52.3	-31.3
Estimated BV	30		282 (118)	320 (111)					



The Trusted Home of Agriculture  
Die Betroubare Tuiste van Landbou

# Bulle WO BEEFMASTERS LOT 20 WO 19 1149



## LOT 20



0323037, W.C. ODENDAAL, ORIBILAAGTE, POSBUS 123, VREDE, 9835, (T)0722146300



Ident. nommer	Geslag	Afdeling	Reg. nommer	Geboorte Datum
WO 191149	MANLIK	SP	0089872055	04-NOV-19

Parentage	SIRE	DAM
WO WO 191149 - SP	WO WO 150252 - SP	WO WO 120410 - SP

Percentage	VAAR	MOER
WO WO 191149 - SP	WO WO 150252 - SP	WO WO 120410 - SP

Genetic	Value
Myostatin	m821 1
Colour	G294X
Horn status	

Performance	Value
AFC	21
ICP	388
RI	118
Avg. Wt/Calv	99 / 5
Age / Calves	7, 5m, / 8

Publikasie Datum	KALF GEMAK	MELK	KALFGROEI	ONDERHOUD	GROEI TOETS	VRLUGSAARHEID	KOEI WAARDE	GROEI WAARDE	PROEKSIE WAARDE
20-JUL-22	107	73	107	90		103	84	107	90
Seleksie W.	108	91	73	107	108	111	120	129	124
TW Ind	-65	-46	-7.1	10.2	14.9	16.9	92.5	79.6	-39.6
Benaemde TW	30		263 (106)	284 (97)					



The Trusted Home of Agriculture  
Die Betroubare Tuiste van Landbou

# Bulle WO BEEFMASTERS LOT 21 WO 19 284



LOT 21



0323037, W.C. ODENDAAL, ORIBILAAGTE, POSBUS 123, VREDE, 9835, (T)0722146300



Ident. number: WO 190284, Sex: MALE, Section: C, Reg. number: 0089275309, Birth Date: 13-SEP-19

Parentage	SIRE	DAM
WO WO 190284 - C	0089275309 - 13-SEP-19	0%
Lab nr U6842U011		
DNA	NT	NT
Myostatin	F94L m821	1
Colour	Q294X	
Horn status		

Parentage	SIRE	DAM
WO WO 150461 - SP	0083808261 - 17-OCT-15	7% MH
WO WO 120410 - SP	0073428469 - 16-SEP-10	5%
WO WO 090296 - SP	0067660779 - 20-SEP-08	7%
WO WO 070057 - C	0065889610 - 09-SEP-07	4%
WO WO 038144 - SP	0048614895 - 01-SEP-03	4%
WO WO 050221 - C	0062127683 - 11-SEP-05	0%
MULTIPLE SIREs - MS		
WO WO 0135431172 - 01-JAN-40		-%
WO WO 050002 - A	0064595150 - 10-OCT-05	9%
WO WO 100629 - B	0072408826 - 27-OCT-10	0%

Parentage	SIRE	DAM	
WO WO 100629 - B	0072408826 - 27-OCT-10	0%	
AFC	23	ICP	368
RI	119	Avg W/Calf	102 / 9
Age / Calves			10, 11m. / 10

Publication Date	CALVING EASE	MILK	CALF GRWTH.	MAINTENANCE	GROWTH TEST				FERTILITY	COW VALUE	GROWTH VALUE	PRODUCTION VALUE							
20-JUL-22	94	87	93	103					96										
Selection V.	94	87	93	103	Birth wght	Birth Mat.	Milk	Wean wght	Post wean	Mature wght	ADD	Kleiber	FCR	Length	Height	SC	AFC	ICP	
BV Ind	100	72	87	93	88	96	84	89	93	85	87	88	100	88	80	91	79		
Estimated BV	0	1.1	-3.4	3.4	1.4	9.4	8.4	31.9	-2.4	-7.3	-7.2	1.4	1.3	-7.2					
Measurements	38		269 (102)	317 (107)															



The Trusted Home of Agriculture  
Die Betroubare Tuiste van Landbou

# Bulle WO BEEFMASTERS LOT 22 WO 19 1197



LOT 22  
WO 19-1197



LOT 22



0323037, W.C. ODENDAAL, ORIBILAAGTE, POSBUS 123, VREDE, 9835, (T)0722146300



Ident. nommer: WO 191197, Geslag: MANLIK, Afdeling: C, Reg. nommer: 0089872311, Geboorte Datum: 11-NOV-19

Parentage	SIRE	DAM
WO WO 191197 - C	0089872311 - 11-NOV-19	0%
Lab nr U6842U039		
DNA	NT	NT
Myostatin	F94L m821	0
Colour	Q294X	
Horing status		

Parentage	SIRE	DAM
WO WO 140027 - C	0083858647 - 30-AUG-14	1%
WO WO 090511 - B	0070262829 - 15-OCT-09	0%
WO WO 140418 - B	0081078784 - 02-OCT-14	0%
WO WO 160314 - B	0084860956 - 25-SEP-16	0%
WO WO 120232 - C	0076622033 - 13-SEP-12	0%
WO WO 100391 - B	0072384134 - 02-OCT-10	0%
MULTIPLE SIREs - MS		
WO WO 0135431172 - 01-JAN-40		-%
WO WO 076370 - B	0065689420 - 01-OCT-07	0%
MULTIPLE SIREs - MS		
WO WO 140418 - B	0081078784 - 02-OCT-14	0%
MULTIPLE SIREs - MS		
WO WO 040093 - B	0049585573 - 13-SEP-04	0%

Parentage	SIRE	DAM	
WO WO 160314 - B	0084860956 - 25-SEP-16	0%	
AFC	24	ICP	467
RI	125	Avg W/Calf	96 / 2
Age / Calves			3, 5m. / 2

Publikasie Datum	KALF GEMAK	MELK	KALFGROEI	ONDERHOUD	GROEI TOETS				VRUGSAARHEID	KOEI WAARDE	GROEI WAARDE	PROEKSIE WAARDE							
20-JUL-22	109	102	99	98					97										
Seleksie W.	109	102	99	98	Geb gew	Geb Mat	Melk	Speen gew	Naspeen	Volw gewig	GGT	Kleiber	VOV	Lengte	Hoopte	SO	OEK	TKP	
TW Ind	105	113	102	99	104	100	99	99	107	101	99	99	97	100	97				
Benaemde TW	-4	-3	6	6	12.1	4.9	26.6	31.1	-19	6.3	-2	7.1	3.7	-2.7					
Metings	30		262 (106)	326 (113)															



The Trusted Home of Agriculture  
Die Betroubare Tuiste van Landbou

# Bulle WO BEEFMASTERS LOT 23 WO 19 979



LOT 23



0323037, W.C. ODENDAAL, ORIBILAAGTE, POSBUS 123, VREDE, 9835, (T)0722146300



Ident. number: WO 190979, Sex: MALE, Section: B, Reg. number: 0089895775, Birth Date: 15-OCT-19

WO WO 190979 - B 0089895775 - 15-OCT-19 Lab nr U7971U012	WO WO 160529 - C 0084979996 - 30-SEP-16	WO WO 149927 - C 0078623933 - 13-SEP-12 0083858647 - 30-AUG-14	WO WO 128232 - C 0078623933 - 13-SEP-12 WO WO 100391 - B 0072384134 - 02-OCT-10 MULTIPLE SIREs - MS 0135431172 - 01-JAN-40 WO WO 076370 - B 0065889420 - 01-OCT-07	WO WO 090511 - B 0070282829 - 15-OCT-09 AFC 23 ICP 389 RI 118 Avg Wt/Calf 105 / 11 Age / Calves 11, 11m, / 11	WO WO 160162 - A 0089864243 - 15-SEP-16 AFC - ICP 374 RI 114 Avg Wt/Calf 104 / 2 Age / Calves 4, 1m, / 3
--	--	--	---	---	--

Publication Date	CALVING EASE	MILK	CALF GRWTH.	MAINTENANCE	GROWTH TEST				FERTILITY	COW VALUE	GROWTH VALUE	PRODUCTION VALUE						
20-JUL-22	97	108	108	84					103									
Selection V	97	108	108	84	Birth wt	Birth Mat.	Milk	Wean wght	Post wean	Mature wght	ADG	Koelber	FCR	Length	Height	SC	AFC	ICP
BV Ind	98	93	108	108	110	116	105	104	-	105	108	106	98	98	102			
Estimated BV	16	39	2.3	10.7	16.2	22.6	42.8	38.8	-	10.4	4.5	10.3	3.2	-2.3				
Measurements	37			252 (103)	288 (96)													



The Trusted Home of Agriculture  
Die Betroubare Tuiste van Landbou

# Bulle WO BEEFMASTERS LOT 24 WO 19 356



LOT 24



0323037, W.C. ODENDAAL, ORIBILAAGTE, POSBUS 123, VREDE, 9835, (T)0722146300



Ident. nommer: WO 190356, Geslag: MANLIK, Afdeling: SP, Reg. nommer: 0089274609, Geboorte Datum: 16-SEP-19

WO WO 190356 - SP 0089274609 - 16-SEP-19 Lab nr U6842U016	WO WO 160727 - SP 0084979707 - 11-OCT-16	WO WO 090427 - C 0070265821 - 01-OCT-09	WO WO 040069 - C 0049585559 - 28-AUG-04 WO WO 050215 - B 0062168117 - 10-SEP-05	WO WO 080375 - C 0067671602 - 27-SEP-08 OEK 23 TKP 371 RI 119 Gem S/Kalf: 99 / 7 Out. / Kalwers 8,0m, / 7	WO WO 050449 - B 0062129226 - 12-OCT-05	WO WO 080106 - C 0070263819 - 07-SEP-09	WO WO 080104 - B 0067658002 - 09-SEP-08	WO WO 020048 - SP 0047424221 - 05-JUL-02	WO WO 960150 - B 0047350251 - 01-SEP-06
---	---	--	--	---	--	--	--	---	--

Publikasie Datum	KALF GEMAK	MELK	KALFGROEI	ONDERHOUD	GROEI TOETS				VRUGSAARHEID	KOEI WAARDE	GROEI WAARDE	PROEKSIE WAARDE						
20-JUL-22	78	116	118	84					117									
Seleksie W	78	116	118	84	Geb gew	Geb Mat	Melk	Speen gew	Naspeen	Volw gewig	GGT	Koelber	VOV	Lengte	Hoopte	SO	OEK	TKP
TW Ind	78	111	116	118	125	115	120	120	120	116	108	116	117	112	123	108	118	
Benaemde TW	1.83	-25	4.6	15.9	26	21.4	91.3	65.6	-34.2	20	5	15.5	-11.8	-4.8				
Metings	48			287 (106)	339 (111)													



The Trusted Home of Agriculture  
Die Betroubare Tuiste van Landbou

# Bulle WO BEEFMASTERS LOT 25 WO 19 894



## LOT 25



0323037, W.C. ODENDAAL, ORIBILAAGTE, POSBUS 123, VREDE, 9835, (T)0722146300



Ident. number	Sex	Section	Reg. number	Birth Date
WO 190894	MALE	C	0089416622	09-OCT-19

Parentage	SIRE	DAM
WO WO 190894 - C	WO WO 140184 - SP	WO WO 120232 - C
0089416622 - 09-OCT-19	0089727930 - 18-SEP-14	0072429469 - 18-SEP-10
Lab nr U7971U011		0079623903 - 13-SEP-12
DNA	<input checked="" type="checkbox"/>	NT
Myostatin	F94L m821 G294X	WO WO 070463 - C
Colour		0065891798 - 08-OCT-07
Horn status		AFC 24 ICP 265 RI 118 Avg. Wt/Calv 106 / 10 Age / Calves 10,11m. / 7 / 10
		MULTIPLE SIREs - - MS
		0135431172 - 01-JAN-40
		WO WO 060940 - SP
		0063895544 - 28-AUG-06
		AFC 25 ICP 372 RI 117 Avg. Wt/Calv 99 / 10 Age / Calves 10,2m. / 7 / 10
		WO WO 120860 - B
		0078426204 - 24-OCT-12
		AFC 25 ICP 448 RI 107 Avg. Wt/Calv 103 / 3 Age / Calves 6,11m. / 5

Publication Date	CALVING EASE	MILK	CALF GRWTH.	MAINTENANCE	GROWTH TEST							FERTILITY	COW VALUE	GROWTH VALUE	PRODUCTION VALUE
20-JUL-22	***	***	***	***								***			
Selection V	81	105	114	85								106			
	Birth wght	Birth Mat.	Milk	Wean wght	Post wean	Mature wght	ADG	Kleiber	FCR	Length	Height	SC	AFC	ICP	
BV Ind	81	111	105	114	113	115	116	117	118	114	114	111	112	107	
Estimated BV	1.56	-24	1.6	13.7	18.3	23	79.1	60.5	-31.7	17.8	6.1	12.9	-8.4	-4	
Measurements	47			278 (102)	306 (92)	- (-)									

# Bulle WO BEEFMASTERS LOT 26 WO 19 346



## LOT 26



0323037, W.C. ODENDAAL, ORIBILAAGTE, POSBUS 123, VREDE, 9835, (T)0722146300



Ident. number	Sex	Section	Reg. number	Birth Date
WO 190346	MANLIK	C	0093275014	16-SEP-19

Parentage	SIRE	DAM
WO WO 190346 - C	WO WO 160048 - C	WO WO 120303 - B
0093275014 - 16-SEP-19	0094921394 - 16-MAR-16	0076507946 - 20-SEP-12
Lab nr U6842U014		OEK 25 TKP 520 RI 103 Gem. SIKalf 92 / 3 Out. / Kalvers 4,11m. / 3
DNA	<input checked="" type="checkbox"/>	NT
Myostatin	F94L m821 G294X	MULTIPLE SIREs - - MS
Colour		0135431172 - 01-JAN-40
Horn status		WO WO 090236 - C
		0070252044 - 12-SEP-09
		WO WO 150552 - A
		0082799669 - 07-OCT-15
		OEK 108 TKP 400 RI 108 Gem. SIKalf 96 / 1 Out. / Kalvers 4,1m. / 3
		WO WO 170111 - B
		0090063017 - 06-SEP-17
		OEK 24 TKP 372 RI 123 Gem. SIKalf 96 / 1 Out. / Kalvers 3,9m. / 2
		WO WO 120063 - C
		0076436765 - 27-JUL-12

Publikasie Datum	KALF GEMAK	MELK	KALFGROEI	ONDERHOUD	GROEI TOETS							VRIJSAARHEID	KOEI WAARDE	GROEI WAARDE	PROEKSIE WAARDE	
20-JUL-22	***	**	**	**								***	**			
Seleksie W	112	84	94	98								95				
	Geb. gew.	Geb. Mat.	Melk	Speen. gew.	Naspeen.	Volw. gewig	GGT	Kleiber	VOV	Lengte	Hoopte	SO	OEK	TKP		
TW Ind	111	97	84	94	92	101	91	92	-	93	96	91	94	97		
Benaemde TW	-9	25	-4.1	3.8	4.2	6	-5	20.4	-	-1	-2	2.9	6.4	-2.3		
Metings	33			263 (98)	297 (94)	- (-)										

# Bulle WO BEEFMASTERS LOT 27 WO 19 632



LOT 27



0323037, W.C. ODENDAAL, ORIBILAAGTE, POSBUS 123, VREDE, 9835, (T)0722146300



Ident. number	Sex	Section	Reg. number	Birth Date
WO 190632	MALE	C	0089333975	28-SEP-19

Parentage	SIRE	DAM
DNA	✓	NT

NOT TESTED	F94L	m821	Q294X
Myostatin			
Colour			
Horn status			

WO WO 190632 - C	WO WO 150270 - C	WO WO 120410 - SP	WO WO 100172 - SP
0089333975 - 28-SEP-19 1%	0082800020 - 20-SEP-15 2% MH	0073428469 - 16-SEP-10 12% 0079639178 - 13-SEP-12	0073428469 - 16-SEP-10 5% WO WO 090296 - SP 0067660779 - 20-SEP-08 7%

WO WO 090702 - B	WO WO 090523 - B	WO WO 090523 - B	WO WO 090523 - B
0070266069 - 15-NOV-09 0%	0135431172 - 01-JAN-40 -%	0070263256 - 18-OCT-09 0%	0070263256 - 18-OCT-09 0%

WO WO 050262 - B	WO WO 020145 - C	WO WO 020145 - C	WO WO 030396 - A
0062158232 - 15-SEP-05 0%	0047424296 - 04-SEP-02 1%	0047424296 - 04-SEP-02 1%	0062066766 - 15-SEP-03 0%

Publication Date	CALVING EASE	MILK	CALF GRWTH.	MAINTENANCE	GROWTH TEST				FERTILITY	COW VALUE	GROWTH VALUE	PRODUCTION VALUE	
20-JUL-22	78	91	101	99					99	**	**	**	
Selection V.	78	91	101	99	ADD	Koelber	FCR	Length	Height	SC	AFC	ICP	
BV Ind	82	91	91	98	99	95	96	96	95	94	92	98	102
Estimated BV	1.48	.43	-2.3	7.4	8.2	4	13.6	26.9	-5.9	1.2	-3.3	3.5	2.8
Measurements	41	263 (100)		313 (104)	-								Semen donor: No



The Trusted Home of Agriculture  
Die Betroubare Tuiste van Landbou

# Bulle WO BEEFMASTERS LOT 28 WO 19 572



LOT 28



0323037, W.C. ODENDAAL, ORIBILAAGTE, POSBUS 123, VREDE, 9835, (T)0722146300



Ident. number	Sex	Section	Reg. number	Birth Date
WO 190572	MANLIK	C	0090439019	26-SEP-19

Parentage	SIRE	DAM
DNA	✓	NT

NOT TESTED	F94L	m821	Q294X
Myostatin			
Colour			
Horn status			

WO WO 190572 - C	WO WO 151687 - C	WO WO 090427 - C	WO WO 040069 - C
0090439019 - 26-SEP-19 0%	0082971920 - 19-NOV-15 1%	0070265921 - 01-OCT-09 0%	0049585559 - 28-AUG-04 0%

WO WO 090523 - B	WO WO 090523 - B	WO WO 090523 - B	WO WO 090523 - B
0070263256 - 18-OCT-09 0%	0135431172 - 01-JAN-40 -%	0070263256 - 18-OCT-09 0%	0135431172 - 01-JAN-40 -%

WO WO 050262 - B	WO WO 020145 - C	WO WO 020145 - C	WO WO 030396 - A
0062158232 - 15-SEP-05 0%	0047424296 - 04-SEP-02 1%	0047424296 - 04-SEP-02 1%	0062066766 - 15-SEP-03 0%

Publikasie Datum	KALF GEMAK	MELK	KALFGROEI	ONDERHOUD	GROEI TOETS				VRLUGSAARHEID	KOEI WAAARDE	GROEI WAAARDE	PROEKSIE WAAARDE						
20-JUL-22	101	104	98	89					94	**	**	**						
Seleksie W.	101	104	98	89	Geb. gew.	Geb. Mat.	Melk	Speet. gew.	Naspeen	Volw. gewig	GGT	Koelber	VOV	Lengte	Hoogte	SO	OEK	TKP
TW Ind	105	82	104	98	102	110	96	101	93	92	93	87	89	99	89	-	-	-
Benaemde TW	-38	77	1.3	5.8	10.6	16.5	17.3	34.5	-8.2	-1.1	-3.6	1.1	10.4	-2.5	Semen sterker: Nee			
Metings	37	260 (95)		301 (101)	-													Toets: -



The Trusted Home of Agriculture  
Die Betroubare Tuiste van Landbou

# Bulle WO BEEFMASTERS LOT 29 WO 19 831



LOT 29



0323037, W.C. ODENDAAL, ORIBILAAGTE, POSBUS 123, VREDE, 9835, (T)0722146300



Ident. number	Sex	Section	Reg. number	Birth Date
WO 190831	MALE	C	0093656692	05-OCT-19

Parentage	SIRE	DAM
DNA	<input checked="" type="checkbox"/>	NT

NOT TESTED	F94L	m821	G204X
Myostatin	<input checked="" type="checkbox"/>	<input checked="" type="checkbox"/>	<input checked="" type="checkbox"/>
Kleur			
Horn status			

WO WO 190831 - C	WO WO 150461 - SP	WO WO 120410 - SP	WO WO 080298 - SP	WO WO 030144 - SP	WO WO 080221 - C	WO WO 090153 - A	WO WO 030144 - SP	WO WO 040435 - SP
0093656692 - 05-OCT-19	0083808261 - 17-OCT-15	0072429469 - 16-SEP-10	0067860779 - 20-SEP-06	0048614895 - 01-SEP-03	0062127683 - 11-SEP-05	0063894703 - 15-SEP-06	0048614895 - 01-SEP-03	0049590805 - 28-OCT-04
0%	7% MH	12%	7%	4%	0%	7%	4%	18%

Publication Date 20-JUL-22	CALVING EASE		MILK	CALF GRWTH.	MAINTENANCE	GROWTH TEST				FERTILITY	COW VALUE	GROWTH VALUE	PRODUCTION VALUE
	***	***	***	***	***	ADG	Kleber	FCR	Length	Height			
Selection V	106	99	99	92	79								
BV Ind	105	100	99	101	106	105	106	-	105	107	100	77	97
Estimated BV	-39	12	0	6.5	10.2	11.9	42.8	42.5	-10.5	4.1	7.5	19.8	-2.2
Measurements	38			274 (101)	344(109)								



The Trusted Home of Agriculture  
Die Betroubare Tuiste van Landbou

# Bulle WO BEEFMASTERS LOT 30 WO 20 006



LOT 30



0323037, W.C. ODENDAAL, ORIBILAAGTE, POSBUS 123, VREDE, 9835, (T)0722146300



Ident. nommer	Geslag	Afdeling	Reg. nommer	Geboorte Datum
WO 200006	MANLIK	C	0090355082	19-MAR-20

Parentage	VAAR	MOER
DNA	<input checked="" type="checkbox"/>	<input checked="" type="checkbox"/>

NOT TESTED	F94L	m821	G204X
Myostatin	<input checked="" type="checkbox"/>	<input checked="" type="checkbox"/>	<input checked="" type="checkbox"/>
Kleur			
Horing status			

WO WO 200006 - C	WO WO 140740 - B	WO WO 090424 - SP	WO WO 090424 - SP	WO WO 120832 - C	WO WO 100325 - A	WO WO 140350 - B	WO WO 090424 - SP	WO WO 090424 - SP
0090355082 - 19-MAR-20	0091358434 - 22-OCT-14	0070260369 - 01-OCT-09	0070260369 - 01-OCT-09	0076817828 - 16-JUL-12	0076001924 - 30-SEP-10	0090726722 - 28-SEP-14	0070260369 - 01-OCT-09	0070260369 - 01-OCT-09
0%	0%	0%	0%	10%	0%	0%	0%	0%

Publikasie Datum 20-JUL-22	KALF GEMAK		MELK	KALFGROEI	ONDERHOUD	GROEI TOETS				VRLUGSAARHEID	KOEI WAARDE	GROEI WAARDE	PROEKSIE WAARDE	
	***	***	***	***	***	Volw. gewig	GGT	Kleber	VOV	Langte				Hoopte
Seleksie W	97	95	88	110	86									
TW Ind	95	109	95	88	92	81	85	83	78	77	85	83	66	78
Benaemde TW	38	-16	-1.1	9	4.1	-3.7	-30.8	9.2	10.3	-13.4	-12.4	-3	14.8	2.9
Metings	41			194 (100)	293(100)									



The Trusted Home of Agriculture  
Die Betroubare Tuiste van Landbou



# Bulle WO BEEFMASTERS LOT 31 WO 19 233



LOT 31



0323037, W.C. ODENDAAL, ORIBILAAGTE, POSBUS 123, VREDE, 9835, (T)0722146300



Ident. number	Sex	Section	Reg. number	Birth Date
WO 190233	MALE	C	0089274492	11-SEP-19

Parentage		SIRE	DAM
DNA		NT	NT
DNA		F94L	m821
Myostatin		Q294X	0
Colour			
Horn status			

WO WO 150461 - SP		7% MH	
0083808261	17-OCT-15		
AFC	24	ICP	423
RI	109	Avg. Wt/Calv	105 / 6
Age / Calves			10, 1m. / 6

WO WO 120410 - SP		5%	
0073428469	16-SEP-10		
AFC	24	ICP	372
RI	117	Avg. Wt/Calv	89 / 11
Age / Calves			12, 2m. / 11

Publication Date 20-JUL-22	CALVING EASE		MILK	CALF GRWTH.	MAINTENANCE	GROWTH TEST					FERTILITY	COW VALUE	GROWTH VALUE	PRODUCTION VALUE	
	92	87	93	99						91					
Selection V	92	87	93	99						91	74	90	75		
BV Ind	93	98	87	93	90	99	95	87	98	91	89	90	91	100	
Estimated BV	55	2	-3.3	3.7	2.5	4.1	11.6	28.5	-8.1	-2.2	-6.1	2.3	8.8	-2.7	
Measurements	40			254 (99)	288 (95)										



The Trusted Home of Agriculture  
Die Betroubare Tuiste van Landbou

# Bulle WO BEEFMASTERS LOT 32 WO 19 1251



LOT 32



0323037, W.C. ODENDAAL, ORIBILAAGTE, POSBUS 123, VREDE, 9835, (T)0722146300



Ident. nommer	Geslag	Afdeling	Reg. nommer	Geboorte Datum
WO 191251	MANLIK	C	0089942767	15-NOV-19

Parentage		VAAR	MOER
DNS		NT	NT
DNA		F94L	m821
Myostatin		Q294X	0
Colour			
Horn status			

WO WO 170683 - C		1%	
0085826295	04-SEP-17		
AFC	24	ICP	366
RI	107	Avg. Wt/Calv	102 / 5
Age / Calves			8, 1m. / 6

WO WO 140179 - SP		4%	
0080727902	17-SEP-14		
AFC	24	ICP	369
RI	110	Avg. Wt/Calv	108 / 5
Age / Calves			8, 11m. / 7

Publikasie Datum 20-JUL-22	KALF GEMAK		MELK	KALFGROEI	ONDERHOUD	GROEI TOETS					VRLUGSAARHEID	KOEI WAARDE	GROEI WAARDE	PROEKSIE WAARDE	
	84	127	102	98						90					
Seleksie W	84	127	102	98						90	107				
TW Ind	89	87	127	102	110	99	105	104	107	107	106	112	93	84	
Benaemde TW	95	58	7.5	8.1	15.9	3.3	44.2	39.7	19.4	11.8	3.5	13.4	6.6	-1.2	
Metings	40			262 (103)	334 (114)										



The Trusted Home of Agriculture  
Die Betroubare Tuiste van Landbou

# Bulle WO BEEFMASTERS LOT 33 WO 19 721



LOT 33



0323037, W.C. ODENDAAL, ORIBILAAGTE, POSBUS 123, VREDE, 9835, (T)0722146300



Ident. number	Sex	Section	Reg. number	Birth Date
WO 190721	MALE	SP	0089376263	02-OCT-19

Parentage	SIRE	DAM
DNA	✓	NT

NOT TESTED	Myostatin	F94L	m821	Q204X
Colour				
Horn status				

Parentage	SIRE	DAM
DNA	✓	NT

Parentage	SIRE	DAM
DNA	✓	NT

Publication Date	CALVING EASE	MILK	CALF GRWTH.	MAINTENANCE	GROWTH TEST	FERTILITY	COW VALUE	GROWTH VALUE	PRODUCTION VALUE
20-JUL-22	87	115	102	109		94	108	90	97

# Bulle WO BEEFMASTERS LOT 34 WO 19 476



LOT 34



0323037, W.C. ODENDAAL, ORIBILAAGTE, POSBUS 123, VREDE, 9835, (T)0722146300



Ident. number	Geslag	Afdeling	Reg. nommer	Geboorte Datum
WO 190476	MANLIK	B	0089290134	19-SEP-19

Parentage	SIRE	DAM
DNA	✓	NT

NOT TESTED	Myostatin	F94L	m821	Q204X
Colour				
Horn status				

Publikasie Datum	KALF GEMAK	MILK	KALFGROEI	ONDERHOUD	GROEI TOETS	VRUGBAARHEID	KOEI WAARDE	GROEI WAARDE	PROEKSIE WAARDE
20-JUL-22	115	105	88	113		85	92	88	86

# Bulle WO BEEFMASTERS LOT 35 WO 19 241

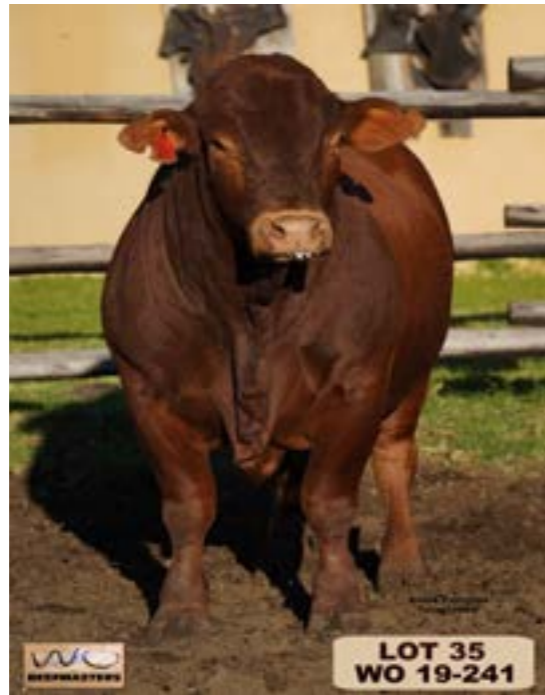

LOT 35



0323037, W.C. ODENDAAL, ORIBILAAGTE, POSBUS 123, VREDE, 9835, (T)0722146300



Ident. number: WO 190241  
Sex: MALE  
Section: C  
Reg. number: 0089275531  
Birth Date: 11-SEP-19

WO WO 190241 - C		2%
0089275531 - 11-SEP-19		
Lab nr U8842U009		
SIRE DAM		
DNA	NT	
MYOSTATIN		
F94L	m821	
Q294X		
COLOUR		
HORN STATUS		

WO WO 170069 - SP		2% MH
0085840965 - 04-SEP-17		
SIRE DAM		
DNA		
MYOSTATIN		
F94L	m821	
Q294X		
COLOUR		
HORN STATUS		

WO WO 140179 - SP		4%
0080727902 - 17-SEP-14		
SIRE DAM		
DNA		
MYOSTATIN		
F94L	m821	
Q294X		
COLOUR		
HORN STATUS		

Publication Date	CALVING EASE	MILK	CALF GRWTH.	MAINTENANCE	GROWTH TEST					FERTILITY	COW VALUE	GROWTH VALUE	PRODUCTION VALUE		
20-JUL-22	72	108	108	92						90					
Selection V.					Wt	Post wean	Mature wght	ADD	Koelber	FCR	Length	Height	SC	AFC	ICP
BV Ind	75	97	108	110	106	113	118	125	103	102	110	97	76	91	97
Estimated BV	2.05	2.3	2.3	10.7	16	11.2	68.6	61.3	40.7	8.8	1.3	12.2	3.6	1.3	
Measurements	40	269 (101)		320 (107)	-										



The Trusted Home of Agriculture  
Die Betroubare Tuiste van Landbou

# Bulle WO BEEFMASTERS LOT 36 WO 19 258



LOT 36



0323037, W.C. ODENDAAL, ORIBILAAGTE, POSBUS 123, VREDE, 9835, (T)0722146300



Ident. nommer: WO 190258  
Geslag: MANLIK  
Afdeling: C  
Reg. nommer: 0089275069  
Geboorte Datum: 12-SEP-19

WO WO 190258 - C		4%
0089275069 - 12-SEP-19		
Lab nr U9164U005		
VAAR MOER		
DNS		
MYOSTATIN		
F94L	m821	
Q294X		
KLEUR		
HORING STATUS		

WO WO 160727 - SP		4% MH
0084979707 - 11-OCT-16		
SIRE DAM		
DNA		
MYOSTATIN		
F94L	m821	
Q294X		
KLEUR		
HORING STATUS		

WO WO 090427 - C		0%
0070265921 - 01-OCT-09		
SIRE DAM		
DNA		
MYOSTATIN		
F94L	m821	
Q294X		
KLEUR		
HORING STATUS		

Publiek Date	KALF GEMAK	MILK	KALFGROEI	ONDERHOUD	GROEI TOETS					VROUGBAARHEID	KOEI WAARDE	GROEI WAARDE	PROEKSIE WAARDE		
20-JUL-22	90	111	99	106						120					
Seleksie W.					Geb gew	Geb Mat	Milk	Speen gew	Naspeen	Volv. gewig	GDT	Kleiber	VOV	Lengte	Hoopte
TW Ind	92	97	111	99	103	95	103	154	110	99	93	99	120	116	120
Beraamde TW	7	23	3.1	6.4	11.4	-1.4	37.3	40.2	22.1	5.1	-3.6	6.9	14.6	-5.3	
Metings	38	255 (96)		309 (104)	-										



The Trusted Home of Agriculture  
Die Betroubare Tuiste van Landbou

# Bulle WO BEEFMASTERS LOT 37 WO 19 261



**LOT 37  
WO 19-261**

## LOT 37



0323037, W.C. ODENDAAL, ORIBILAAGTE, POSBUS 123, VREDE, 9835, (T)0722146300



Ident. number	Sex	Section	Reg. number	Birth Date
WO 190261	MALE	C	0089275093	12-SEP-19

Parentage	SIRE	DAM
WO WO 190261 - C	0089275093	0070235783

Genetic Testing	Result
DNA	✓
Myostatin	F94L m821 G294X
Colour	
Horn status	

Genetic Testing	Result
Multiple Sires	MS
Multiple Sires	MS

Publication Date	CALVING EASE	MILK	CALF GRWTH.	MAINTENANCE	GROWTH TEST				FERTILITY	COW VALUE	GROWTH VALUE	PRODUCTION VALUE					
20-JUL-22	***	***	***	***					***	***	***	***					
Selection V	100	107	96	107					103								
BV Ind	95	126	107	96	100	94	114	119	125	106	102	111	105	104	106	98	101
Estimated BV	43	-75	2.1	5.2	9.3	-1.8	73.8	63.8	40.8	11.1	1.5	13.3	-2.5	-3.4			
Measurements	35		260 (99)	312(106)													



The Trusted Home of Agriculture  
Die Betroubare Tuiste van Landbou

# Bulle WO BEEFMASTERS LOT 38 WO 19 414



**LOT 38  
WO 19-414**



## LOT 38



0323037, W.C. ODENDAAL, ORIBILAAGTE, POSBUS 123, VREDE, 9835, (T)0722146300



Ident. number	Sex	Afdeling	Reg. number	Birth Date
WO 190414	MANLIK	SP	0089289615	18-SEP-19

Parentage	SIRE	DAM
WO WO 190414 - C	0089289615	0070235783

Genetic Testing	Result
DNA	✓
Myostatin	F94L m821 G294X
Colour	
Horn status	

Genetic Testing	Result
Multiple Sires	MS
Multiple Sires	MS

Publikasie Datum	KALF GEMAK	MELK	KALFGROEI	ONDERHOUD	GROEI TOETS				VRIJGSAARHEID	KOEI WAARDE	GROEI WAARDE	PROEKSIE WAARDE					
20-JUL-22	*	***	***	**					***	***	***	***					
Seleksie W	65	122	117	78					99								
TW Ind	70	92	122	117	115	123	115	107	117	124	120	117	96	120	106	107	105
Benaemde TW	2.46	41	6.3	15.2	19.6	30.9	74.7	44.4	30.7	27.3	11.4	15.8	4.9	-6.1			
Metings	45		283 (105)	315(103)													



The Trusted Home of Agriculture  
Die Betroubare Tuiste van Landbou

# Bulle WO BEEFMASTERS LOT 39 WO 19 694



LOT 39



0323037, W.C. ODENDAAL, ORIBILAAGTE, POSBUS 123, VREDE, 9835, (T)0722146300



Ident. number	Sex	Section	Reg. number	Birth Date
WO 190694	MALE	C	0089333504	30-SEP-19

Parentage	SIRE	DAM
WO WO 190694 - C		
WO WO 160926 - B		
WO WO 110352 - A		
WO WO 080273 - SP		
WO WO 120457 - SP		

Genetic	Value
AFC	26
ICP	360
RI	118
Avg. Wt/Calv	91 / 10
Age / Calves	11,5m. / 7

Publication Date	CALVING EASE	MILK	CALF GRWTH.	MAINTENANCE	GROWTH TEST					FERTILITY	COW VALUE	GROWTH VALUE	PRODUCTION VALUE				
20-JUL-22	87	102	114	90						87							
Selection V.	84	124	102	114	116	108	103	98	104	109	105	102	86	99	93		
BV Ind	1.35	-0.68	8	13.7	20.1	14.1	37.3	30.4	-15.4	14.1	2.9	8.4	12.5	-2.5			
Estimated BV	41			273 (109)	330 (111)												



The Trusted Home of Agriculture  
Die Betroubare Tuiste van Landbou

# Bulle WO BEEFMASTERS LOT 41 WO 19 294



LOT 41



0323037, W.C. ODENDAAL, ORIBILAAGTE, POSBUS 123, VREDE, 9835, (T)0722146300



Ident. number	Sex	Section	Reg. number	Birth Date
WO 190294	MANLIK	C	0089275358	13-SEP-19

Parentage	SIRE	DAM
WO WO 190294 - C		
WO WO 170068 - SP		
WO WO 090011 - SP		
WO WO 100204 - B		

Genetic	Value
AFC	25
ICP	425
RI	108
Avg. Wt/Calv	107 / 6
Age / Calves	10,2m. / 8

Publication Date	KALF GEMAK	MELK	KALFGROEI	ONDERHOUD	GROEI TOETS					VROUGBAARHEID	KOEI WAARDE	GROEI WAARDE	PRODUKSIE WAARDE		
20-JUL-22	65	128	111	85						98					
Selection W.	58	106	128	111	113	113	123	109	105	116	107	88	109	100	104
TW Ind	3.46	-0.7	7.8	12.4	18	18.6	69.8	54.6	-37.7	14.1	2.8	15.4	-4.2	-7	
Benaemde TW	49														



The Trusted Home of Agriculture  
Die Betroubare Tuiste van Landbou

# Bulle WO BEEFMASTERS LOT 42 WO 19 068



## LOT 42



0323037, W.C. ODENDAAL, ORIBILAAGTE, POSBUS 123, VREDE, 9835, (T)0722146300



Ident. number	Sex	Section	Reg. number	Birth Date
WO 190068	MALE	B	0093420305	25-MAR-19

Parentage	SIRE	DAM
WO WO 190068 - B	0093420305 - 25-MAR-19	0072429469 - 18-SEP-10
Lab nr U8842U647		
DNA	<input checked="" type="checkbox"/>	NT
Myostatin	F94L m821	G294X
Colour		
Horn status		

Parentage	SIRE	DAM
WO WO 150270 - C	0062800020 - 20-SEP-15	0072429469 - 18-SEP-10
Lab nr U8842U647		
DNA	<input checked="" type="checkbox"/>	NT
Myostatin	F94L m821	G294X
Colour		
Horn status		

Parentage	SIRE	DAM
WO WO 120410 - SP	0072429469 - 18-SEP-10	0072429469 - 18-SEP-10
WO WO 080298 - SP	0067860779 - 20-SEP-08	0072429469 - 18-SEP-10
WO WO 090702 - B	0070286069 - 15-NOV-09	0072429469 - 18-SEP-10
WO WO 980059 - B	0048482087 - 14-AUG-98	0072429469 - 18-SEP-10
WO WO 960021 - C	0035671668 - 12-MAR-96	0072429469 - 18-SEP-10
WO WO 940056 - B	0032579070 - 23-FEB-94	0072429469 - 18-SEP-10

Publication Date	CALVING EASE	MILK	CALF GRWTH.	MAINTENANCE	GROWTH TEST	FERTILITY	COW VALUE	GROWTH VALUE	PRODUCTION VALUE
20-JUL-22	***	***	***	***		***			
Selection V	106	98	90	95		93			
Birth wght	Birth Mat.	Milk	Wean wght	Post wean	Mature wght	ADD	Kleiber	FCR	Length
105	101	98	90	91	103	93	99	93	87
Estimated BV	-37	1	-3	1.8	3.2	8.3	6.1	31.1	-2.6
Measurements	36		166 (91)		385 (96)				



The Trusted Home of Agriculture  
Die Betroubare Tuiste van Landbou

# Bulle WO BEEFMASTERS LOT 43 WO 19 470



## LOT 43



0323037, W.C. ODENDAAL, ORIBILAAGTE, POSBUS 123, VREDE, 9835, (T)0722146300



Ident. number	Sex	Section	Reg. number	Birth Date
WO 190470	MANLIK	SP	0089313977	19-SEP-19

Parentage	SIRE	DAM
WO WO 190470 - SP	0089313977 - 19-SEP-19	0072429469 - 18-SEP-10
Lab nr U9164U012		
DNA	<input checked="" type="checkbox"/>	<input checked="" type="checkbox"/>
Myostatin	F94L m821	G294X
Colour		
Horn status		

Parentage	SIRE	DAM
WO WO 160727 - SP	0094979707 - 11-OCT-16	0072429469 - 18-SEP-10
WO WO 080375 - C	0067871602 - 27-SEP-08	0072429469 - 18-SEP-10
WO WO 100249 - C	0072431109 - 25-SEP-10	0072429469 - 18-SEP-10
WO WO 020103 - C	0047668728 - 28-AUG-02	0072429469 - 18-SEP-10
WO WO 120360 - SP	0078511153 - 26-SEP-12	0072429469 - 18-SEP-10

Publikasie Datum	KALF GEMAK	MELK	KALFGRDEI	ONDERHOUD	GROEI TOETS	VRIJGSAARHEID	KOEI WAAARDE	GROEI WAAARDE	PROEKSIE WAAARDE
20-JUL-22	**	***	***	**		***			
Seleksie W	89	110	123	71		110			
Geb gew	Geb Mat	Milk	Speen gew	Naspeen	Volw gewig	GGT	Kleiber	VGV	Leugte
89	105	110	123	126	135	126	123	127	124
Benaemde TW	91	-02	2.8	18.6	26.8	43.2	112.2	70.3	-43.6
Metings	35		292 (114)	341 (117)					



The Trusted Home of Agriculture  
Die Betroubare Tuiste van Landbou

# Bulle WO BEEFMASTERS LOT 44 WO 19 185



LOT 44



0323037, W.C. ODENDAAL, ORIBILAAGTE, POSBUS 123, VREDE, 9835, (T)0722146300



Ident. number: WO 190185  
Sex: MALE  
Section: C  
Reg. number: 0089273783  
Birth Date: 08-SEP-19

WO WO 190185 - C		0089273783 - 08-SEP-19		0%	
Lab nr U7971U003					
Percentage	SIRE	DAM			
	DNA	NT			
NOT TESTED	Myostatin	F94L n821 Q204X			
	Colour				
Horn status					

WO WO 160171 - C		0084747534 - 06-SEP-16		1%	
WO WO 170094 - B		0085611803 - 05-SEP-17		0%	
AFC	24	ICP	375		
Ri	121	Avg Wt/Kalf	100 / 3		
Age / Calves			4,0m. / 3		

WO WO 130103 - SP	0072426905 - 11-SEP-10	0%
WO WO 090130 - C	0081809154 - 12-SEP-13	1%
WO WO 140543 - B	0070236930 - 08-SEP-09	1%
MULTIPLE SIREs - - MS		
WO WO 110210 - A	0135431172 - 01-JAN-40	-%
WO WO 110210 - A	0076992510 - 01-SEP-11	0%
MULTIPLE SIREs - - MS		
WO WO 130191 - B	0078687423 - 17-SEP-13	0%
MULTIPLE SIREs - - MS		
WO WO 040450 - C	0135431172 - 01-JAN-40	-%
WO WO 040450 - C	0049591191 - 01-NOV-04	3%

Publication Date	CALVING EASE	MILK	CALF GRWTH.	MAINTENANCE	GROWTH TEST				FERTILITY	COW VALUE	GROWTH VALUE	PRODUCTION VALUE		
20-JUL-22	**	**	**	**					**					
Selection V	88	99	108	114					109					
	Birth wght	Birth Mat.	Milk	Wean wght	Post wean	Mature wght	ADG	Kleiber	FCR	Length	Height	SC	AFC	ICP
BV Ind	86	115	99	108	107	88	106	99	-	102	94	101	101	117
Estimated BV	1.17	-3.7	-1.4	10.8	14.2	-8.3	28.2	32	-	7.4	-2.1	7.7	5.4	-5.6
Measurements	40			260 (103)	289 (95)									



The Trusted Home of Agriculture  
Die Betroubare Tuiste van Landbou

# Bulle WO BEEFMASTERS LOT 45 WO 19 167



LOT 45



0323037, W.C. ODENDAAL, ORIBILAAGTE, POSBUS 123, VREDE, 9835, (T)0722146300



Ident. nommer: WO 190167  
Geslag: MANLIK  
Afdeling: C  
Reg. nommer: 0089273668  
Geboorte Datum: 06-SEP-19

WO WO 190167 - C		0089273668 - 06-SEP-19		0%	
Lab nr U9543U003					
Percentage	VAAR	MOER			
	DNS	NT			
NIE GETOETS	Myostatin	F94L n821 Q204X			
	Kleur				
Horing status					

WO WO 160171 - C		0084747534 - 06-SEP-16		1%	
WO WO 170014 - B		0086005519 - 06-OCT-17		0%	
AFC	23	TKP	485		
Ri	119	Avg Wt/Kalf	99 / 1		
Age / Calves			4,6m. / 3		

WO WO 130103 - SP	0072426905 - 11-SEP-10	0%
WO WO 090130 - C	0081809154 - 12-SEP-13	1%
WO WO 140543 - B	0070236930 - 08-SEP-09	1%
MULTIPLE SIREs - - MS		
WO WO 110210 - A	0135431172 - 01-JAN-40	-%
WO WO 110210 - A	0076992510 - 01-SEP-11	0%
MULTIPLE SIREs - - MS		
WO WO 140401 - B	0080886476 - 01-OCT-14	0%
MULTIPLE SIREs - - MS		
WO WO 090571 - SP	0135431172 - 01-JAN-40	-%
WO WO 090571 - SP	0070263975 - 26-OCT-09	3%

Publikasie Datum	KALF GEMAK	MELK	KALF GROEI	ONDERHOUD	GROEI TOETS				VRUGBAARHEID	KOEI WAARDE	GROEI WAARDE	PRODUKSIE WAARDE		
20-JUL-22	**	**	**	**					**					
Seleksie W	93	118	88	114					84					
	Geb gew	Geb Mat	Milk	Speen gew	Naspeen	Volk gewig	GDT	Kleiber	VOV	Length	Hoopte	SO	OEK	TKP
TW Ind	92	105	118	88	89	87	90	90	-	84	93	91	92	88
Benaemde TW	63	-0.2	5	1.2	1.9	-9.7	-3.3	17.2	-	1	-3.8	2.7	7.4	-7
Metings	40			251 (99)	305 (96)									



The Trusted Home of Agriculture  
Die Betroubare Tuiste van Landbou

# Bulle WO BEEFMASTERS LOT 46 WO 19 137



LOT 46

0323037, W.C. ODENDAAL, ORIBILAAGTE, POSBUS 123, VREDE, 9835, (T)0722146300



Ident. number: WO 190137, Sex: MALE, Section: C, Reg. number: 0089273429, Birth Date: 01-SEP-19

Parentage	SIRE	DAM
WO WO 190137 - C	WO WO 130103 - SP	WO WO 160171 - C
0089273429 - 01-SEP-19	0072426905 - 11-SEP-10	0084747534 - 06-SEP-16
Lab nr U9164U002	0081809154 - 12-SEP-13	0085849008 - 18-SEP-17
DNA	1%	1%
Myostatin	0%	0%
Colour	0%	0%
Horn status	0%	0%

Publication Date	CALVING EASE	MILK	CALF GRWTH.	MAINTENANCE	GROWTH TEST	FERTILITY	COW VALUE	GROWTH VALUE	PRODUCTION VALUE
20-JUL-22	75	119	112	115	108	108	130	-	-
Selection V	75	119	112	115	108	108	130	-	-
BV Ind	76	105	119	112	115	86	107	104	111
Estimated BV	1.93	-0.4	5.5	12.8	19.2	-10.6	49.7	30.1	23.8
Measurements	41		289 (107)	324 (108)					



The Trusted Home of Agriculture  
Die Betroubare Tuiste van Landbou

# Bulle WO BEEFMASTERS LOT 47 WO 19 606



LOT 47

0323037, W.C. ODENDAAL, ORIBILAAGTE, POSBUS 123, VREDE, 9835, (T)0722146300



Ident. nommer: WO 190606, Geslag: MANLIK, Afdeling: C, Reg. nommer: 0089334163, Geboorte Datum: 27-SEP-19

Parentage	VAAR	MOER
WO WO 190606 - C	WO WO 160727 - SP	WO WO 090427 - C
0089334163 - 27-SEP-19	0084979707 - 11-OCT-16	0070265921 - 01-OCT-09
Lab nr U9164U014	0067671602 - 27-SEP-08	0062168117 - 10-SEP-05
DNA	4%	0%
Myostatin	0%	0%
Colour	0%	0%
Horn status	0%	0%

Publikasie Datum	KALF GEMAK	MILK	KALFGROEI	ONDERHOUD	GROEI TOETS	VRUGBAARHEID	KOEI WAARDE	GROEI WAARDE	PROEKSIE WAARDE
20-JUL-22	89	115	115	97	107	107	122	100	112
Seleksie W	89	115	115	97	107	107	122	100	112
TW Ind	87	113	115	115	101	114	113	120	113
Beraamde TW	1.04	-3.1	4.1	14.3	21.2	5.9	73.6	53.5	34.9
Metings	40		280 (111)	323 (108)					



The Trusted Home of Agriculture  
Die Betroubare Tuiste van Landbou



# Bulle WO BEEFMASTERS LOT 48 WO 19 359



LOT 48



0323637, W.C. ODENDAAL, ORIBILAAGTE, POSBUS 123, VREDE, 9835, (T)0722146300



Ident. number: WO 190359  
Sex: MALE  
Section: C  
Reg. number: 0089274997  
Birth Date: 16-SEP-19

WO WO 190359 - C  
0089274997 - 16-SEP-19  
Lab nr U6842U017

Percentage	SIRE	DAM
DNA	<input checked="" type="checkbox"/>	NT
DNA U6842U017	Myostatin	F94L nt821 0
Colour		Q294X
Horn status		

WO WO 096427 - C  
0073265921 - 01-OCT-09

WO WO 050215 - B  
0062168117 - 10-SEP-05

WO WO 160712 - B  
0084963057 - 11-OCT-16

AFC	ICP
35	369
RI 100	Avg. Wt/Calv: 110 / 2
Age / Calves	3, 15m. / 2

WO WO 040069 - C  
0047188586 - 01-AUG-01

WO WO 070385 - B  
0048459606 - 21-OCT-97

MULTIPLE SIREs - - MS  
0135431172 - 01-JAN-40

WO WO 030128 - A  
0062066949 - 22-AUG-03

MULTIPLE SIREs - - MS  
0135431172 - 01-JAN-40

WO WO 080535 - C  
0067732826 - 11-OCT-08

WO WO 050269 - B  
0062168372 - 17-SEP-05

WO WO 050301 - SP  
0062127006 - 23-SEP-05

AFC	ICP
25	387
RI 112	Avg. Wt/Calv: 88 / 9
Age / Calves	12, 11m. / 11

Publication Date	CALVING EASE	MILK	CALF GRWTH	MAINTENANCE	GROWTH TEST							FERTILITY	COW VALUE	GROWTH VALUE	PRODUCTION VALUE		
20-JUL-22	**	***	***	***								**					
Selection V	88	113	108	91								83					
	Birth wght	Birth Mat.	Milk	Wean wght	Post wean	Mature wght	ADG	Kleber	FCR	Length	Height	SC	AFC	ICP			
BV Ind	94	73	113	108	112	107	122	135	128	106	107	100	75	80	93	108	97
Estimated BV	49	1.05	3.8	10.8	17.2	12.6	97.6	81	40.5	11.1	4.3	7.4	21.4	6			
Measurements	40			290 (111)	314(105)	- (-)											



The Trusted Home of Agriculture  
Die Betroubare Tuiste van Landbou

# Bulle WO BEEFMASTERS LOT 50 WO 19 625



LOT 50



0323637, W.C. ODENDAAL, ORIBILAAGTE, POSBUS 123, VREDE, 9835, (T)0722146300



Ident. nommer: WO 190625  
Geslag: MANLIK  
Afdeling: SP  
Reg. nommer: 0089334023  
Geboorte Datum: 28-SEP-19

WO WO 190625 - SP  
0089334023 - 28-SEP-19  
Lab nr U3653U113

Percentage	VAAR	MOER
DNA	<input checked="" type="checkbox"/>	NT
DNA U3653U113	Myostatin	F94L nt821 0
Colour		Q294X
Horn status		

WO WO 150461 - SP  
0083806261 - 17-OCT-15

WO WO 090191 - SP  
0073250816 - 09-SEP-09

AFC	ICP
24	368
RI 118	Avg. Wt/Calv: 101 / 9
Age / Calves	12, 9m. / 11

WO WO 120419 - SP  
0076639178 - 13-SEP-12

WO WO 070057 - C  
006588610 - 09-SEP-07

WO WO 050389 - SP  
0062126453 - 04-OCT-05

WO WO 000056 - C  
0047152210 - 17-OCT-00

WO WO 100172 - SP  
0072428469 - 16-SEP-10

WO WO 080296 - SP  
0067860770 - 20-SEP-08

WO WO 030144 - SP  
0048614895 - 01-SEP-03

WO WO 050221 - C  
0062127683 - 11-SEP-05

WO WO 010081 - SP  
0047188586 - 01-AUG-01

WO WO 019219 - SP  
0047188917 - 23-SEP-01

WO WO 960086 - C  
0037897105 - 13-JUL-96

WO WO 940123 - B  
0033112327 - 09-AUG-94

AFC	ICP
22	393
RI 115	Avg. Wt/Calv: 101 / 7
Age / Calves	10, 5m. / 9

Publikasie Datum	KALF GEMAK	MELK	KALFGROEI	ONDERHOUD	GROEI TOETS							VRIJGSAARHEID	KOEI WAARDE	GROEI WAARDE	PROEKSIE WAARDE		
20-JUL-22	**	***	***	***								***					
Seleksie W	78	92	98	106								95					
	Geb gew	Geb Mat	Melk	Speen gew	Naspeen	Volw; gewig	GGT	Kleber	VOV	Leugte	Hoopte	SO	OEK	TKP			
TW Ind	80	100	92	98	92	95	97	99	92	92	85	95	98	92	85	94	84
Benaemde TW	1.64	15	-2.1	6.2	4.3	-3	18	32	1	-1.1	-1.3	-8.2	5	2.7	-1.3		
Metings	43			262 (99)	306(101)	- (-)											



The Trusted Home of Agriculture  
Die Betroubare Tuiste van Landbou

# Bulle WO BEEFMASTERS LOT 51 WO 19 845



LOT 51



0323037, W.C. ODENDAAL, ORIBILAAGTE, POSBUS 123, VREDE, 9835, (T)0722146300



Ident. number	Sex	Section	Reg. number	Birth Date
WO 190845	MALE	C	0089416788	06-OCT-19

Parentage	SIRE	DAM
WO WO 190845 - C	0089416788 - 06-OCT-19	0081358566 - 23-OCT-14
Lab nr U6842U031		
DNA	<input checked="" type="checkbox"/>	NT
Myostatin	F94L m821	0
Colour	G204X	
Horn status		

Parentage	SIRE	DAM
WO WO 140755 - SP	0082432428 - 26-NOV-09	0079615293 - 01-NOV-12
Lab nr U6842U031		
DNA	<input checked="" type="checkbox"/>	NT
Myostatin	F94L m821	0
Colour	G204X	
Horn status		

Parentage	SIRE	DAM
WO WO 120902 - B	0082432303 - 15-OCT-99	0082432311 - 15-OCT-99
Lab nr U6842U031		
DNA	<input checked="" type="checkbox"/>	NT
Myostatin	F94L m821	0
Colour	G204X	
Horn status		

Parentage	SIRE	DAM
WO WO 100306 - B	0072366305 - 29-SEP-10	0079615293 - 01-NOV-12
Lab nr U6842U031		
DNA	<input checked="" type="checkbox"/>	NT
Myostatin	F94L m821	0
Colour	G204X	
Horn status		

Parentage	SIRE	DAM
WO WO 020103 - C	0047668728 - 28-AUG-02	0079615293 - 01-NOV-12
Lab nr U6842U031		
DNA	<input checked="" type="checkbox"/>	NT
Myostatin	F94L m821	0
Colour	G204X	
Horn status		

Publication Date	CALVING EASE	MILK	CALF GRWTH.	MAINTENANCE	GROWTH TEST				FERTILITY		COW VALUE	GROWTH VALUE	PRODUCTION VALUE		
20-JUL-22	95	98	106	88	ADG	Kleiber	FCR	Length	Height	SC	AFC	ICP			
Selection V	95	98	106	88	105	103	-	109	108	105	95	100	88	-	-
BV Ind	93	112	98	106	111	105	103	-	109	108	105	95	100	88	-
Estimated BV	57	-26	-4	10.1	13.1	16.7	45.8	37.5	-	13.9	4.9	10	5.4	-2.6	-
Measurements	34			280 (110)	310(108)										

# Bulle WO BEEFMASTERS LOT 52 WO 19 218



LOT 52



0323037, W.C. ODENDAAL, ORIBILAAGTE, POSBUS 123, VREDE, 9835, (T)0722146300



Ident. number	Sex	Section	Reg. number	Birth Date
WO 190218	MANLIK	C	0092356716	10-SEP-19

Parentage	SIRE	DAM
WO WO 190218 - C	0092356716 - 10-SEP-19	0084981828 - 20-OCT-16
Lab nr U6842U005		
DNA	<input checked="" type="checkbox"/>	NT
Myostatin	F94L m821	0
Colour	G204X	
Horn status		

Parentage	SIRE	DAM
WO WO 140179 - SP	0080727902 - 17-SEP-14	0078853413 - 23-OCT-13
Lab nr U6842U005		
DNA	<input checked="" type="checkbox"/>	NT
Myostatin	F94L m821	0
Colour	G204X	
Horn status		

Parentage	SIRE	DAM
WO WO 130692 - B	0078853413 - 23-OCT-13	0135431172 - 01-JAN-40
Lab nr U6842U005		
DNA	<input checked="" type="checkbox"/>	NT
Myostatin	F94L m821	0
Colour	G204X	
Horn status		

Parentage	SIRE	DAM
WO WO 080646 - SP	0067851907 - 23-OCT-08	0079615293 - 01-NOV-12
Lab nr U6842U005		
DNA	<input checked="" type="checkbox"/>	NT
Myostatin	F94L m821	0
Colour	G204X	
Horn status		

Parentage	SIRE	DAM
WO WO 000646 - SP	0067851907 - 23-OCT-08	0079615293 - 01-NOV-12
Lab nr U6842U005		
DNA	<input checked="" type="checkbox"/>	NT
Myostatin	F94L m821	0
Colour	G204X	
Horn status		

Publication Date	KALF GEMAK	MELK	KALFGROEI	ONDERHOUD	GROEI TOETS				VRUGSAARHEID		KOEI WAARDE	GROEI WAARDE	PROEKSIE WAARDE					
20-JUL-22	102	108	79	112	Geb gew	Geb Mat	Melk	Speet gew	Naspeen	Volw gewig	GGT	Kleiber	VOV	Lengte	Hoopte	SO	OEK	TKP
Selection W	102	108	79	112	101	100	108	79	81	89	82	84	-	81	82	79	88	90
TW Ind	101	100	108	79	81	89	82	84	-	81	82	79	88	90	82	-	-	-
Benaemde TW	-09	15	2.3	-3.4	-3.5	-7.1	-29.3	11	-	-11.2	-9.7	-3.1	11.1	-1.1				
Metings	38		256 (93)	301 (95)														

# Bulle WO BEEFMASTERS LOT 53 WO 19 647



LOT 53



0323037, W.C. ODENDAAL, ORIBILAAGTE, POSBUS 123, VREDE, 9835, (T)0722146300



Ident. number	Sex	Section	Reg. number	Birth Date
WO 190647	MALE	SP	0089333785	29-SEP-19

Parentage	SIRE	DAM
DNA	<input checked="" type="checkbox"/>	NT

Myostatin	F94L	m821	0
DNA	<input checked="" type="checkbox"/>	<input checked="" type="checkbox"/>	<input checked="" type="checkbox"/>

Colour	Q204X
DNA	<input checked="" type="checkbox"/>

Horn status
<input checked="" type="checkbox"/>

Parentage	SIRE	DAM
WO WO 150048 - SP	0081566938 - 25-FEB-15	0%
WO WO 190647 - SP	0089333785 - 29-SEP-19	0%

Parentage	SIRE	DAM
CASHMERE MADMAN (P) D5 QJA11248M - SP	0082432303 - 15-OCT-99	0%
GLENLANDS NATASHA (P) (D5) D5P - -	0082434259 - 15-OCT-99	0%
WO WO 110099 - C	0067879627 - 09-SEP-06	3%
WO WO 080167 - SP	0070261326 - 06-OCT-09	0%
WO WO 090459 - B	0067878967 - 06-SEP-06	2%
WO WO 080231 - C	0067856773 - 14-SEP-08	8%
WO WO 080479 - SP	0068193028 - 02-OCT-08	5%
WO WO 080348 - C	0062126560 - 28-SEP-05	6%

AFC	ICP	Avg Wt/Calf	Age / Calves
25	435	101 / 5	8,8m / 6
125	-	109 / 1	2,8m / 1

Publication Date	CALVING EASE	MILK	CALF GRWTH.	MAINTENANCE	GROWTH TEST	FERTILITY	COW VALUE	GROWTH VALUE	PRODUCTION VALUE
20-JUL-22	82	118	107	96	90	102	-	-	-
Selection V	82	118	107	96	90	102	-	-	-
BV Ind	85	92	118	107	191	182	99	105	105
Estimated BV	1.2	4	5.1	10.3	13.8	6.4	34.5	31.8	10.2
Measurements	47		269 (103)	295 (95)	- (-)	- (-)	- (-)	- (-)	- (-)



The Trusted Home of Agriculture  
Die Betroubare Tuiste van Landbou

# Bulle WO BEEFMASTERS LOT 54 WO 19 252



LOT 54



0323037, W.C. ODENDAAL, ORIBILAAGTE, POSBUS 123, VREDE, 9835, (T)0722146300



Ident. number	Geslag	Afdeling	Reg. number	Geboorte Datum
WO 190252	MANLIK	C	0089274872	12-SEP-19

Parentage	SIRE	DAM
DNA	<input checked="" type="checkbox"/>	NT

Myostatin	F94L	m821	0
DNA	<input checked="" type="checkbox"/>	<input checked="" type="checkbox"/>	<input checked="" type="checkbox"/>

Colour	Q204X
DNA	<input checked="" type="checkbox"/>

Horn status
<input checked="" type="checkbox"/>

Parentage	SIRE	DAM
ALZU Z 120262 - C	0078274265 - 01-OCT-12	0%
WO WO 190252 - C	0089274872 - 12-SEP-19	0%

Parentage	SIRE	DAM
4 X 4 FXF 890030 - C	0068489630 - 24-APR-09	0%
4 X 4 FXF 040069 - C	0049214224 - 25-MAY-04	0%
4 X 4 FXF 820456 - A	0048991335 - 15-OCT-02	0%
MULTIPLE SIRE - - MS	0135431172 - 01-JAN-40	-%
WO WO 080375 - C	0067871602 - 27-SEP-08	0%
WO WO 140655 - B	0081315673 - 17-OCT-14	0%

AFC	ICP	Avg Wt/Calf	Age / Calves
25	364	101 / 5	8,11m / 6
120	321	99 / 7	8,9m / 7

Publikasie Datum	KALF GEMAK	MELK	KALFGROEI	ONDERHOUD	GROEI TOETS	VRUGSAARHEID	KOEI WAARDE	GROEI WAARDE	PROEKSIE WAARDE
20-JUL-22	92	111	100	100	92	97	-	-	-
Seleksie W	92	111	100	100	92	97	-	-	-
TW Ind	90	115	111	100	96	98	161	98	108
Besaemde TW	86	-39	3	6,8	7	2,7	31,9	29,6	-12,6
Metings	40		269 (101)	304 (101)	- (-)	- (-)	- (-)	- (-)	- (-)



The Trusted Home of Agriculture  
Die Betroubare Tuiste van Landbou

# Bulle WO BEEFMASTERS LOT 55 WO 19 033



LOT 55



0323037, W.C. ODENDAAL, ORIBILAAGTE, POSBUS 123, VREDE, 9835, (T)0722146300



Ident. number: WO 190033  
Sex: MALE  
Section: SP  
Reg. number: 0088666227  
Birth Date: 16-MAR-19

WO WO 190033 - SP  
0088666227 - 16-MAR-19 4%  
Lab nr U7971U020

Parentage	
DNA	☑ ☑
Myostatin	F94L m821 Q294X
Colour	
Horn status	

WO WO 150461 - SP  
0083808261 - 17-OCT-15 7% MH

WO WO 130656 - C  
0078853462 - 19-OCT-13 0%

AFC 24 ICP 419  
RI 115 Avg W/Calf 88 / 4  
Age / Calves 5,4m, / 4

WO WO 120410 - SP  
0073428469 - 16-SEP-10 5%  
WO WO 080296 - SP  
0067660779 - 20-SEP-08 7%  
WO WO 038144 - SP  
0048614895 - 01-SEP-03 4%  
WO WO 050221 - C  
0062127683 - 11-SEP-05 0%  
PMB HU 099063 - B  
0065889610 - 09-SEP-07 4%  
AFC 24 ICP 372  
RI 117 Avg W/Calf 89 / 11  
Age / Calves 12,2m, / 11  
PMB HU 050436 - C  
0061913398 - 31-OCT-05 25%  
PMB HU 060332 - A  
0045939634 - 06-SEP-00 0%  
WO WO 100149 - SP  
0072315675 - 13-SEP-10 8%  
AFC 25 ICP 389  
RI 117 Avg W/Calf 102 / 8  
Age / Calves 10,2m, / 8  
WO WO 080137 - SP  
0067880443 - 10-SEP-08 5%  
WO WO 028111 - C  
0047668710 - 28-AUG-02 1%

Publication Date	CALVING EASE	MILK	CALF GRWTH	MAINTENANCE	GROWTH TEST					FERTILITY	COW VALUE	GROWTH VALUE	PRODUCTION VALUE				
20-JUL-22	***	*	**	**						***	*	**	**				
Selection V	103	63	90	88						104	*	**	**				
BV Ind	102	100	63	90	86	102	96	105	91	82	76	99	108	91	66	95	73
Estimated BV	-10	13	-9.8	2.2	1.3	7.2	14.9	40.8	5.2	-10.6	-13.2	6.7	-4.6	-1.2			
Measurements	37	171 (93)			- (-)		367 (91)							Semen donor: No Tests: -			



The Trusted Home of Agriculture  
Die Betroubare Tuiste van Landbou

# Bulle WO BEEFMASTERS LOT 57 WO 19 345



LOT 57



0323037, W.C. ODENDAAL, ORIBILAAGTE, POSBUS 123, VREDE, 9835, (T)0722146300



Ident. nommer: WO 190345  
Geslag: MANLIK  
Afdeling: C  
Reg. nommer: 0093656718  
Geboorte Datum: 16-SEP-19

WO WO 190345 - C  
0093656718 - 16-SEP-19 2%  
Lab nr U8842U049

Parentage	
DNA	☑ NT
Myostatin	F94L m821 Q294X
Kleur	
Horing status	

WO WO 160727 - SP  
0084979707 - 11-OCT-16 4% MH

WO WO 110364 - B  
0074323791 - 01-OCT-11 0%

AFC 24 ICP 436  
RI 109 Avg W/Calf 108 / 4  
Age / Calves 7,15m, / 6

WO WO 090427 - C  
0070265921 - 01-OCT-09 0%  
WO WO 080375 - C  
0067671602 - 27-SEP-06 0%  
OEK 23 TKP 371  
RI 119 Gem S/Kalf 99 / 7  
Age / Calves 8,9m, / 7  
MULTIPLE SIRE - MS  
0135431172 - 01-JAN-40 -%  
WO WO 090302 - B  
0070252952 - 18-SEP-09 0%  
OEK 34 TKP 436  
RI 126 Gem S/Kalf 128 / 1  
Age / Calves 2,9m, / 1

WO WO 040069 - C  
0049585359 - 28-AUG-04 0%  
WO WO 050215 - B  
0062168117 - 10-SEP-05 0%  
WO WO 050039 - SP  
0062168604 - 10-SEP-05 13%  
WO WO 050440 - B  
0062129226 - 12-OCT-05 0%  
WO WO 050389 - SP  
0062126453 - 04-OCT-05 1%  
WO WO 050523 - A  
0063874440 - 01-SEP-05 0%

Publiek Date	KALF GEMAK	MILK	KALFGROEI	ONDERHOUD	GROEI TOETS					VRUGBAARHEID		KOEI WAARDE	GROEI WAARDE	PROOFSIE WAARDE			
20-JUL-22	***	**	**	**						***		***	***	***			
Seleksie W	118	106	105	102						108		***	***	***			
TW Ind	117	92	106	105	113	97	105	106	110	103	96	106	111	110	119	95	107
Beraamde TW	-1.39	39	1.9	9.6	18.1	1.3	45.4	42.4	22.5	8.8	-1.7	10.3	-7.6	-4.4			
Metings	31	248 (93)			353(114)							Semen skenker: Nee Toets: -					



The Trusted Home of Agriculture  
Die Betroubare Tuiste van Landbou

# Bulle WO BEEFMASTERS LOT 58 WO 19 199



LOT 58



0323037, W.C. ODENDAAL, ORIBILAAGTE, POSBUS 123, VREDE, 9835, (T)0722146300



Ident. number: WO 190199, Sex: MALE, Section: C, Reg. number: 0089273916, Birth Date: 09-SEP-19

WO WO190199

WO WO 190199 - C		0%	
0089273916 - 09-SEP-19			
Lab nr U9164U003			
Parentage	SIRE	DAM	
	DNA	NT	
NOT TESTED	Myostatin	F94L m821 Q294X	
	Colour		
Horn status			

STEYL S 144231 - B	0%	BH
0081143851 - 11-OCT-14		
WO WO 060132 - SP	0%	
0063894984 - 12-SEP-06		
AFC 25	ICP 367	
RI 118	Avg WtCalf 100 / 14	
Age / Calves	15,9m / 14	

BOS-BLANCO BOS 066188 - SP	0%	GI
0063641450 - 29-SEP-06		
S111025 S 111025 - A	0%	
0080285034 - 30-OCT-11		
AFC 24	ICP 367	
RI 116	Avg WtCalf 98 / 4	
Age / Calves	9,11m / 4	
L BAR 5502 LBAR5502 - SP	0%	
0049287956 - 30-AUG-95		
WO WO 950148 - C	0%	
0035097550 - 18-AUG-95		
AFC 24	ICP 367	
RI 118	Avg WtCalf 96 / 4	
Age / Calves	12,9m / 11	

BOS-BLANCO BOS 022109 - SP	9%	
0061460556 - 09-OCT-02		
BOS-BLANCO BOS 999379 - C	0%	
0061503877 - 04-OCT-99		
----	-%	
----	-%	
----	-%	
L BAR 2174 C637638	0%	
0049287940 - 01-JAN-90		
BROUSSARD BT 6748A C644217	0%	
0049287931 - 01-JAN-90		
WO WO 930007 - C	0%	
0028166997 - 14-FEB-93		
WO WO 880063 - B	0%	
0018362376 - 17-JUN-88		

Publication Date	CALVING EASE		MILK	CALF GRWTH.		MAINTENANCE		GROWTH TEST					FERTILITY			COW VALUE	GROWTH VALUE	PRODUCTION VALUE
20-JUL-22	***		**	***		**							93			**		
Selection V.	90	85	111	86										82				
	Birth wght	Birth Mat.	Milk	Wean wght	Post wean	Mature wght	ADG	Koelber	FCR	Length	Height	SC	AFC	ICP				
BV Ind	91	101	85	111	113	114	105	104	108	109	107	105	97	106				
Estimated BV	76	1	-4	12,6	17,9	20,9	45	39,4	20,6	14	4,2	10,2	3,6	-3,7				
Measurements	40			275 (115)	294 (97)	- (-)												

# Kommersiële Bulle WO BEEFMASTERS LOT 59 WO 19 844

SIRE	DAM	BIRTH DATE	BIRTH WEIGHT	WEAN WEIGHT 205 days	SCROTUM
MS	WO 16-108	06-Oct-19	36KG	260KG	41cm

# LOT 60 WO 19 952

SIRE	DAM	BIRTH DATE	BIRTH WEIGHT	WEAN WEIGHT 205 days	SCROTUM
WO 14-740	WO 14-731	13-Oct-19	44KG	212KG	42cm

**Kommersiële Bulle  
WO BEEFMASTERS**

**LOT 61 WO 19 006**



SIRE	DAM	BIRTH DATE	BIRTH WEIGHT	WEAN WEIGHT 205 days	SCROTUM
WO 15-461	WO 15-764	12-Mar-19	32KG	186KG	39cm

**Kommersiële Bulle  
WO BEEFMASTERS**

**LOT 62 WO 19 332**



SIRE	DAM	BIRTH DATE	BIRTH WEIGHT	WEAN WEIGHT 205 days	SCROTUM
MS	WO 11-658	15-Sep-19	49KG	253KG	41cm

**Kommersiële Bulle  
WO BEEFMASTERS**

**LOT 63 WO 19 887**



SIRE	DAM	BIRTH DATE	BIRTH WEIGHT	WEAN WEIGHT 205 days	SCROTUM
MS	WO 16-709	10-Oct-19	41KG	247KG	40cm

**Kommersiële Bulle  
WO BEEFMASTERS**

**LOT 64 WO 19 684**



SIRE	DAM	BIRTH DATE	BIRTH WEIGHT	WEAN WEIGHT 205 days	SCROTUM
WO 16-727	WO 11 024	30-Sep-19	46KG	266KG	39cm

**Kommersiële Bulle  
WO BEEFMASTERS**

**LOT 65 WO 19 701**



SIRE	DAM	BIRTH DATE	BIRTH WEIGHT	WEAN WEIGHT 205 days	SCROTUM
MS	WO 11-170	30-Sep-19	46kg	255KG	42cm

**Kommersiële Bulle  
WO BEEFMASTERS**

**LOT 66 WO 19 825**

SIRE	DAM	BIRTH DATE	BIRTH WEIGHT	WEAN WEIGHT 205 days	SCROTUM
WO 14-184	WO 14-184	04-Oct-19	46KG	254KG	40cm



# WO BEEFMASTERS



VROULIK Lot 68A - 91D



# Vroulike diere WO BEEFMASTERS LOT 68A WO 20 673



## LOT 68a

0323037, W.C. ODENDAAL, ORIBILAAGTE, POSBUS 123, VREDE, 9835, (T)0722146300



Ident. nommer	Geslag	Afdeling	Reg. nommer	Geboorte Datum
WO 200573	VROULIK	C	0090875352	26-SEP-20

WO WO 200573 - C	WO WO 120299 - C	WO WO 100172 - SP	WO WO 080479 - SP
0090875352 - 26-SEP-20 11%	0079854966 - 20-SEP-12 5%	0072428469 - 16-SEP-10 5%	0068193028 - 02-OCT-08 5%
Lab-nr UB261U821	0065890303 - 08-SEP-07 9%	0062130091 - 01-SEP-05 9%	WO WO 050143 - SP
VAAR MOER	OEK- TKP	WO WO 070051 - SP 9%	WO WO 040069 - C
DNS SF NT	Out. / Kalwers - / -	0065890303 - 08-SEP-07 9%	0049585359 - 28-AUG-04 0%
Myostatin P94L n821 G204X	Gem S/Kalf 7.0	OEK 24 TKP 431	WO WO 050300 - SP
Kleur	KALWINGS	RI 108 Gem S/Kalf 94 / 5	0062126990 - 23-SEP-05 4%
Horing status		Out. / Kalwers 9,5m. / 7	WO WO 100172 - SP
	WO WO 140070 - B 3%	WO WO 120232 - C 9%	0072428469 - 16-SEP-10 5%
	0080727274 - 10-SEP-14 3%	0079823933 - 13-SEP-12	WO WO 030237 - B 0%
	OEK 21 TKP 388	WO WO 080371 - A 1%	0048719280 - 01-OCT-03 0%
	RI 118 Gem S/Kalf 99 / 5	0067871313 - 27-SEP-08	WO WO 050039 - SP
	Out. / Kalwers 7,5m. / 6	WO WO 080371 - A 1%	0062168604 - 10-SEP-05 13%
		OEK 24 TKP 402	WO WO 050549 - A 0%
		RI 111 Gem S/Kalf 98 / 10	0062128999 - 22-OCT-05 0%
		Out. / Kalwers 12,11m. / 11	

Publikasie Datum	KALF GEMAK	MELK	KALFGROEI	ONDERHOUD	GROEI TOETS	VROUGBAARHEID	KOEI WAARDE	GROEI WAARDE	PRODUKSIE WAARDE
20-JUL-22	***	***	***	***		***	***	***	***
Seleksie W	104 <sub>ss</sub>	90 <sub>ss</sub>	110 <sub>ss</sub>	99 <sub>ss</sub>		101 <sub>ss</sub>			
TW Ind	Geb gev 99	Geb Melk 119	Melk 90	Speen gev 110	Naspeen 116	Volk gewig 99	GDT 112	Kesler 119	VOV 109
Benaemde TW	08 <sub>ss</sub>	-53 <sub>ss</sub>	-2,5 <sub>ss</sub>	12,1 <sub>ss</sub>	20,2 <sub>ss</sub>	4,1 <sub>ss</sub>	66,4 <sub>ss</sub>	63,5 <sub>ss</sub>	21,7 <sub>ss</sub>
Metings	33			233 (97)	265(100)	- (-)			

# Vroulike diere WO BEEFMASTERS LOT 68B WO 20 961



LOT 68b



0323037, W.C. ODENDAAL, ORIBILAAGTE, POSBUS 123, VREDE, 9835, (T)0722146300



Ident. number	Sex	Section	Reg. number	Birth Date								
WO 200961	FEMALE	C	0091019786	10-OCT-20								
<p>WO WO 200961 - C 0091019786 - 10-OCT-20 0%</p> <p>Lab nr U9168U008</p> <table border="1"> <tr> <th>SIRE</th> <th>DAM</th> </tr> <tr> <td>DNA</td> <td>NT</td> </tr> </table> <p>NOT TESTED</p> <table border="1"> <tr> <th>Myostatin</th> <th>F94L</th> </tr> <tr> <td>m821</td> <td>Q204X</td> </tr> </table> <p>Colour</p> <p>Horn status</p>					SIRE	DAM	DNA	NT	Myostatin	F94L	m821	Q204X
SIRE	DAM											
DNA	NT											
Myostatin	F94L											
m821	Q204X											
<p>WO WO 170961 - C 0088201421 - 16-OCT-17 0%</p> <p>AFC - ICP - RI -</p> <p>Age / Calves - / - Avg. Wt/Calv / 0 CALVINGS</p> <p>WO WO 130722 - B 0078854007 - 26-OCT-13 0%</p> <p>AFC 36 ICP 368 RI 107 Avg. Wt/Calv 99 / 4 Age / Calves 6,6m. / 6</p> <p>MULTIPLE SIREs - - MS</p> <p>0135431172 - 01-JAN-40 -% - - - - -% - - - - -%</p> <p>WO WO 130065 - C 0078621059 - 10-SEP-13 1%</p> <p>AFC 23 ICP 321 RI 119 Avg. Wt/Calv 111 / 6 Age / Calves 6,5m. / 5</p>												
<p>WO WO 150138 - B 0082522610 - 16-AUG-15 0%</p> <p>AFC 25 ICP 373 RI 118 Avg. Wt/Calv 96 / 6 Age / Calves 6,5m. / 5</p>												

Publication Date 20-JUL-22	CALVING EASE		MILK	CALF GRWTH	MAINTENANCE	GROWTH TEST					FERTILITY	COW VALUE	GROWTH VALUE	PRODUCTION VALUE			
	90	103	103	102	94	ADG	Kleiber	FCR	Length	Height	SC				AFC	ICP	
Selection V	94	85	103	102	104	103	100	102	106	97	99	100	94	105	95	-	-
BV Ind	51	64	9	7.9	12	8.7	28.0	37.1	17.3	3.5	-1.4	7.1	6.2	-3.6	In Vivo	Flushing/Embrios/Calves	0/0/0
Estimated BV	40			242 (96)	275 (102)										Tests		

# Vroulike diere WO BEEFMASTERS LOT 68C WO 20 1087



LOT 68c



0323037, W.C. ODENDAAL, ORIBILAAGTE, POSBUS 123, VREDE, 9835, (T)0722146300



Ident. nommer	Geslag	Afdeling	Reg. nommer	Geboorte Datum								
WO 201087	VROULIK	C	0091448928	21-OCT-20								
<p>WO WO 201087 - C 0091448928 - 21-OCT-20 3%</p> <p>Lab nr U7973U037</p> <table border="1"> <tr> <th>VAAR</th> <th>MOER</th> </tr> <tr> <td>DNS</td> <td>NT</td> </tr> </table> <p>NOT TESTED</p> <table border="1"> <tr> <th>Myostatin</th> <th>F94L</th> </tr> <tr> <td>m821</td> <td>Q204X</td> </tr> </table> <p>Kleur</p> <p>Horing status</p>					VAAR	MOER	DNS	NT	Myostatin	F94L	m821	Q204X
VAAR	MOER											
DNS	NT											
Myostatin	F94L											
m821	Q204X											
<p>WO WO 160250 - C 0090061656 - 23-SEP-16 5%</p> <p>OEK - TKP - RI -</p> <p>Out. / Kalwers - / - Gem. SkKalt / 0 KALWINGS</p> <p>WO WO 140795 - B 0081324903 - 26-OCT-14 0%</p> <p>OEK 23 TKP - RI 130 Gem. SkKalt 100 / 1 Out. / Kalwers 1p.10m. / 1</p> <p>MULTIPLE SIREs - - MS</p> <p>0135431172 - 01-JAN-40 -% - - - - -% - - - - -%</p> <p>WO WO 120399 - SP 0076512904 - 13-SEP-13 6%</p> <p>OEK 26 TKP 547 RI 97 Gem. SkKalt 80 / 3 Out. / Kalwers 6,5m. / 4</p>												
<p>WO WO 170143 - B 0088559065 - 08-SEP-17 0%</p> <p>OEK 24 TKP 491 RI 109 Gem. SkKalt 103 / 2 Out. / Kalwers 4,8m. / 3</p>												
<p>WO WO 100126 - C 0072426905 - 11-SEP-10 0%</p> <p>WO WO 090130 - C 0070239300 - 08-SEP-09 1%</p> <p>MULTIPLE SIREs - - MS 0135431172 - 01-JAN-40 -% WO WO 100137 - SP 0072313844 - 13-SEP-10 6%</p> <p>WO WO 100172 - SP 0072428469 - 16-SEP-10 5%</p> <p>WO WO 036284 - C 0048462053 - 11-OCT-03 0%</p>												

Publikasie Datum 20-JUL-22	KALF GEMAK		MILK	KALFGROEI	ONDERHOUD	GROEI TOETS					VROUGBAARHEID	KOEI WAARDE	GROEI WAARDE	PRODUKSIE WAARDE			
	87	104	102	112	Geb. gew	Geb. Mat	Milk	Speen. gew	Naspeen	Volw. gewig	GDT				Kleiber	VOV	Lengte
Selection W	86	111	104	102	102	90	90	91	92	91	84	98	106	83	104	-	-
TW Ind	1.17	-25	1.2	8.1	10.9	-6.2	-2.2	18.1	-1.3	-2.5	-8.7	6.1	-3.4	1.0	In Vivo	Spoeings/Embrios/Kalwers	0/0/0
Beraamde TW	39			244 (108)	267 (99)										Teeste		

# Vroulike diere WO BEEFMASTERS

## LOT 68D WO 20 1141



LOT 68d



0323037, W.C. ODENDAAL, ORIBILAAGTE, POSBUS 123, VREDE, 9835, (T)0722146300



Ident. number	Sex	Section	Reg. number	Birth Date
WO 201141	FEMALE	C	0091827238	25-OCT-20
<p>5 X 5 VVF 150166 - SP 0073622029 - 14-SEP-11 4 X 4 FXF 070024 - C 0064777352 - 03-APR-07</p> <p>WO WO 178636 - SP 0082171141 - 14-AUG-15</p> <p>WO WO 040390 - C 0049590607 - 25-OCT-04 AFC 23 ICP 396 RI 112 Avg. Wt/Calf 103 / 12 Age / Calves 17, 11m. / 15</p> <p>MULTIPLE SIREs - MS 0135431172 - 01-JAN-40</p> <p>WO WO 030367 - C 0048474001 - 25-OCT-03 AFC 24 ICP 399 RI 112 Avg. Wt/Calf 91 / 10 Age / Calves 12, 11m. / 11</p> <p>WO WO 160462 - B 0084905454 - 27-SEP-16 AFC 37 ICP 349 RI 97 Avg. Wt/Calf 107 / 2 Age / Calves 4, 0m. / 2</p>				
<p>WO WO 201141 - C 0091827238 - 25-OCT-20 Lab nr U7973U038</p> <p>Percentage DNA <input checked="" type="checkbox"/> SIRE DAM NT</p> <p>NOT TESTED Myostatin F94L n821 G294X</p> <p>Colour</p> <p>Horn status</p>				

Publication Date	CALVING EASE	MILK	CALF GRWTH.	MAINTENANCE	GROWTH TEST				FERTILITY	COW VALUE	GROWTH VALUE	PRODUCTION VALUE					
20-JUL-22	***	***	***	***					***								
Selection V.	92 <sup>st</sup>	98 <sup>st</sup>	101 <sup>st</sup>	101 <sup>st</sup>					100 <sup>st</sup>								
BV Ind	91	105	98	101	100	97	95	95	98	97	101	93	94	113	96 <sup>st</sup>		
Estimated BV	72 <sup>st</sup>	-05 <sup>st</sup>	-3 <sup>st</sup>	7.3 <sup>st</sup>	9.3 <sup>st</sup>	2.2 <sup>st</sup>	13.1 <sup>st</sup>	25.7 <sup>st</sup>	-8.3 <sup>st</sup>	3.5 <sup>st</sup>	7.2 <sup>st</sup>	4.1 <sup>st</sup>	6.1 <sup>st</sup>	-4.9 <sup>st</sup>	In Vitro		
Measurements	37			269 (117)	256 (95)	- (-)									Flushing/Embros/Calves: 0/0/0		

# Vroulike diere WO BEEFMASTERS

## LOT 69A WO 20 221



LOT 69a



0323037, W.C. ODENDAAL, ORIBILAAGTE, POSBUS 123, VREDE, 9835, (T)0722146300



Ident. nommer	Geslag	Afdeling	Reg. nommer	Geboorte Datum
WO 200221	VROULIK	SP	0090876947	09-SEP-20
<p>WO WO 090427 - C 0070265921 - 01-OCT-09</p> <p>WO WO 120359 - B 0076424613 - 26-SEP-12 OEK 24 TKP 361 RI 119 Avg. Wt/Calf 99 / 6 Age / Calves 8, 11m. / 8</p> <p>WO WO 100126 - C 0072426935 - 11-SEP-10</p> <p>WO WO 030123 - B 0048615256 - 18-APR-03 OEK - TKP 411 RI 106 Avg. Wt/Calf 90 / 7 Age / Calves 10, 5m. / 8</p> <p>WO WO 040069 - C 0049585559 - 28-AUG-04</p> <p>WO WO 050215 - B 0062168117 - 10-SEP-05</p> <p>MULTIPLE SIREs - MS 0135431172 - 01-JAN-40</p> <p>WO WO 010128 - B 0048702328 - 16-AUG-01</p> <p>WO WO 080479 - SP 0068190028 - 02-OCT-08</p> <p>WO WO 030297 - B 0048592497 - 13-OCT-03</p> <p>WO WO 010060 - C 0048473557 - 19-JUL-01</p>				
<p>WO WO 200221 - SP 0090876947 - 09-SEP-20 Lab nr U7973U002</p> <p>Percentage DNA <input checked="" type="checkbox"/> VAAR MOER</p> <p>NOT TESTED Myostatin F94L n821 G294X</p> <p>Kleur</p> <p>Horing status</p>				

Publikasie Datum	KALF GEMAK	MELK	KALFGROEI	ONDERHOUD	GROEI TOETS				VROUGSAARHEID	KOEI WAARDE	GROEI WAARDE	PROEKSIE WAARDE					
20-JUL-22	****	***	**	****					***	***	**	**					
Seleksie W.	120 <sup>st</sup>	110 <sup>st</sup>	76 <sup>st</sup>	121 <sup>st</sup>					101 <sup>st</sup>								
TW Ind	129	97	110	76	82	79	77	64	77	71	68	72	104	85	102 <sup>st</sup>	78 <sup>st</sup>	87 <sup>st</sup>
Benaemde TW	-2.38 <sup>st</sup>	24 <sup>st</sup>	2.8 <sup>st</sup>	-4.8 <sup>st</sup>	-2.8 <sup>st</sup>	-18.4 <sup>st</sup>	-42.8 <sup>st</sup>	8 <sup>st</sup>	17.9 <sup>st</sup>	20.2 <sup>st</sup>	-17.6 <sup>st</sup>	-6.5 <sup>st</sup>	-1.5 <sup>st</sup>	-2.2 <sup>st</sup>	In Vitro		
Metings	35			213 (92)	245 (91)	- (-)									Spoeings/Embros/Calwers: 0/0/0		

# Vroulike diere WO BEEFMASTERS

## LOT 69B WO 20 1051



LOT 69b



0323037, W.C. ODENDAAL, ORIBILAAGTE, POSBUS 123, VREDE, 9835, (T)0722146300



Ident. number: WO 201051  
Sex: FEMALE  
Section: C  
Reg. number: 0091020388  
Birth Date: 17-OCT-20

WO WO 201051 - C		0091020388 - 17-OCT-20	
Lab nr U7973U035			
Parentage	SIRE	DAM	
	DNA	NT	
NOT TESTED	Myostatin	F94L m821 Q294X	
	Colour		
Horn status			

WO WO 179909 - B		0086102183 - 12-OCT-17	
AFC	25	ICP	448
RI	107	Avg. Wt/Call	103 / 3
Age / Calves		7 / 0	
CALVINGS			
WO WO 180743 - B		0088144019 - 11-OCT-18	
AFC	24	ICP	367
RI	127	Avg. Wt/Call	103 / 1
Age / Calves		2,9m, / 1	

MULTIPLE Sires -- MS		0135431172 - 01-JAN-40	
WO WO 120860 - B		0076426204 - 24-OCT-12	
AFC	25	ICP	448
RI	107	Avg. Wt/Call	103 / 3
Age / Calves		6,11m, / 5	
MULTIPLE Sires -- MS		0135431172 - 01-JAN-40	
WO WO 050551 - SP		0062128715 - 23-OCT-05	
AFC	35	ICP	367
RI	112	Avg. Wt/Call	103 / 11
Age / Calves		14,11m, / 13	
WO WO 020145 - C		0047424296 - 04-SEP-02	
WO WO 990022 - SP		0048380752 - 10-MAY-99	

Publication Date	20-JUL-22				CALVING EASE				MILK				CALF GRWTH.				MAINTENANCE				GROWTH TEST				FERTILITY				COW VALUE		GROWTH VALUE		PRODUCTION VALUE	
Selection V.	86				109				98				90				91				87		-		-		-							
BV Ind	90	87	109	98	97	108	97	96	100	99	97	88	104	87	-	-	-	In Vitro	Flushing/Embrios/Calves		0/0/0		Tests		-									
Estimated BV	82	56	2,7	5,7	7,4	13,4	17,8	27,5	6	-5	5,8	10,7	-3,3	-		-		-		-		-		-										
Measurements	32		235 (103)		253 (96)		-		-		-		-		-		-		-		-		-											



The Trusted Home of Agriculture  
Die Betroubare Tuiste van Landbou

# Vroulike diere WO BEEFMASTERS

## LOT 69C WO 20 1206



LOT 69c



0323037, W.C. ODENDAAL, ORIBILAAGTE, POSBUS 123, VREDE, 9835, (T)0722146300



Ident. nommer: WO 201206  
Geslag: VROULIK  
Afdeling: SP  
Reg. nommer: 0092087717  
Geboorte Datum: 02-NOV-20

WO WO 201206 - SP		0092087717 - 02-NOV-20	
Lab nr U7973U041			
Parentage	VAAR	MOER	
	DNS	NT	
NOT TESTED	Myostatin	F94L m821 Q294X	
	Kleur		
Horing status			

WO WO 170655 - SP		0085924751 - 28-SEP-17	
OEK	25	TKP	365
RI	118	Gem. SIKatt	100 / 8
Age / Calves		7 / 0	
KALWINGS			
WO WO 130124 - SP		0079621497 - 13-SEP-13	
OEK	23	TKP	370
RI	119	Gem. SIKatt	107 / 6
Age / Calves		8,9m, / 7	

WO WO 090427 - C		0070265921 - 01-OCT-09	
OEK	25	TKP	365
RI	118	Gem. SIKatt	100 / 8
Age / Calves		7,9m, / 8	
WO WO 120385 - C		0076512896 - 13-SEP-12	
OEK	25	TKP	365
RI	118	Gem. SIKatt	100 / 8
Age / Calves		7,9m, / 8	
WO WO 110276 - C		0074253378 - 24-SEP-11	
OEK	23	TKP	370
RI	118	Gem. SIKatt	106 / 8
Age / Calves		10,11m, / 10	
WO WO 040464 - C		0049591324 - 03-NOV-04	
OEK	23	TKP	370
RI	118	Gem. SIKatt	106 / 8
Age / Calves		10,11m, / 10	

Publiek Date	20-JUL-22				KALF GEMAK				MELK				KALFGROEI				ONDERHOUD				GROEI TOETS				VRUGBAARHEID				KOEI WAARDE		GROEI WAARDE		PROOFSIE WAARDE	
Seleksie W.	115				105				97				99				111				111		107		168									
TW Ind	113	97	105	97	104	99	113	123	113	98	95	94	108	101	111	107	168	In Vitro		Spoeings/Embrios/Kalwers		0/0/0		Toets		-								
Beraamde TW	-1,07	24	1,6	5,5	12,2	3,5	69	70	1,1	20,4	3,6	-2,7	4,1	-5,2	-2,8	-		-		-		-		-										
Metings	33		233 (105)		251 (94)		-		-		-		-		-		-		-		-		-											



The Trusted Home of Agriculture  
Die Betroubare Tuiste van Landbou

# Vroulike diere WO BEEFMASTERS

## LOT 69D WO 20 1212



LOT 69d



0323037, W.C. ODENDAAL, ORIBILAAGTE, POSBUS 123, VREDE, 9835, (T)0722146300



Ident. number: WO 201212  
Sex: FEMALE  
Section: C  
Reg. number: 0091479345  
Birth Date: 03-NOV-20

WO WO 201212 - C	
0091479345 - 03-NOV-20	1%
Lab nr U8261U035	
<b>Parentage</b>	
DNA	IS NT
<b>NOT TESTED</b>	
Myostatin	F94L n821 Q204X
Colour	
Horn status	

WO WO 170678 - SP	
0085921088 - 28-SEP-17	5%
AFC - ICP -	
Age / Calves - / -	
Avg. Wt/Calv. / 8	
CALVINGS	
QR CODE	
WO WO 150509 - B	
0082906504 - 03-OCT-15	0%
AFC 35 ICP 293	
Ri 103 Avg. Wt/Calv. 96 / 3	
Age / Calves 6, 1m. / 4	

WO WO 130142 - SP	
0073428386 - 14-SEP-10	3%
WO WO 070124 - SP	
0065889990 - 14-SEP-07	4%
AFC 24 ICP 267	
Ri 117 Avg. Wt/Calv. 99 / 12	
Age / Calves 14, 1m. / 13	
WO WO 090556 - B	
0070263769 - 25-OCT-09	0%
AFC 23 ICP 368	
Ri 120 Avg. Wt/Calv. 99 / 8	
Age / Calves 6, 11m. / 6	

Publication Date	CALVING EASE	MILK	CALF GRWTH.	MAINTENANCE	GROWTH TEST				FERTILITY	COW VALUE	GROWTH VALUE	PRODUCTION VALUE
20-JUL-22	65	92	125	84					83			
Selection V.	65	92	125	84					83			
BV Ind	62	102	92	125	116	109	108	116	109	106	109	94
Estimated BV	3.12	0.05	-2.1	19.3	23.8	22.9	57.2	45.6	-29.2	14	3.8	11.7
Measurements	49		202 (111)	275 (98)								



The Trusted Home of Agriculture  
Die Betroubare Tuiste van Landbou

# Vroulike diere WO BEEFMASTERS

## LOT 70A WO 20 439



LOT 70a



0323037, W.C. ODENDAAL, ORIBILAAGTE, POSBUS 123, VREDE, 9835, (T)0722146300



Ident. nommer: WO 200439  
Geslag: VROULIK  
Afdeling: B  
Reg. nommer: 0090878307  
Geboorte Datum: 21-SEP-20

WO WO 200439 - B	
0090878307 - 21-SEP-20	2%
Lab nr U8261U018	
<b>Parentage</b>	
DNA	IS NT
<b>NOT TESTED</b>	
Myostatin	F94L n821 Q204X
Colour	
Horn status	

WO WO 170664 - C	
0085918945 - 25-SEP-17	0%
OEK - TKP -	
Age / Calves - / -	
Avg. Wt/Calv. / 0	
CALVINGS	
QR CODE	
WO WO 080063 - A	
0067654277 - 03-SEP-06	2%
OEK 24 TKP 367	
Ri 118 Avg. Wt/Calv. 100 / 11	
Age / Calves 12, 9m. / 11	

WO WO 140178 - SP	
0080727902 - 17-SEP-14	4%
WO WO 110670 - B	
0074716366 - 30-OCT-11	9%
OEK 22 TKP 367	
Ri 119 Avg. Wt/Calv. 106 / 9	
Age / Calves 9, 10m. / 9	
WO WO 050039 - SP	
0062168604 - 10-SEP-05	13%
WO WO 030238 - B	
0048489571 - 01-OCT-03	0%
OEK - TKP 478	
Ri 90 Avg. Wt/Calv. 83 / 7	
Age / Calves 11, 1m. / 8	

Publikasie Datum	KALF GEMAK	MELK	KALF GROEI	ONDERHOUD	GROEI TOETS				VRUGBAARHEID	KOEI WAARDE	GROEI WAARDE	PRODUKSIE WAARDE
20-JUL-22	94	98	116	97					107			
Seleksie W.	94	98	116	97					107			
TW Ind	95	95	98	116	120	101	105	106	106	102	103	112
Benaemde TW	39	31	-3	14.8	22.5	5.5	42.8	42.2	-17.4	7.7	1.9	13.4
Metings	40		253 (103)	289 (108)								



The Trusted Home of Agriculture  
Die Betroubare Tuiste van Landbou

# Vroulike diere WO BEEFMASTERS LOT 70B WO 20 541



## LOT 70b



0323037, W.C. ODENDAAL, ORIBILAAGTE, POSBUS 123, VREDE, 9835, (T)0722146300



Ident. number	Sex	Section	Reg. number	Birth Date
WO 200541	FEMALE	C	0090875212	24-SEP-20

Parentage	SIRE	DAM
DNA	IS	NT

NOT TESTED	Myostatin	FS4L	nr821	Q294X
Colour				
Horn status				

WO WO 200541 - C	WO WO 160250 - C	WO WO 130103 - SP	WO WO 140795 - B	WO WO 100126 - C
0090875212 - 24-SEP-20 2%	0090061656 - 23-SEP-16 5%	0072426905 - 11-SEP-10 0%	0081324903 - 26-OCT-14 0%	0072426905 - 11-SEP-10 0%
Lab nr U7973U015	AFC 23 ICP 282 RI 120 Avg Wt/Calf 98 / 2 Age / Calves 4, 1m, / 3	0081809154 - 12-SEP-13 1%	0081324903 - 26-OCT-14 0%	WO WO 090130 - C 1%
	Age / Calves - / - Avg Wt/Calf / 0 CALVINGS	0070239330 - 08-SEP-09 1%	0135431172 - 01-JAN-40 -%	0070239330 - 08-SEP-09 1%
	QR Code	MULTIPLE SIREs - - MS 0%	WO WO 100137 - SP 0%	MULTIPLE SIREs - - MS 0%
		0135431172 - 01-JAN-40 -%	0072313844 - 13-SEP-10 0%	0135431172 - 01-JAN-40 -%
		WO WO 110332 - B 3%	0072313844 - 13-SEP-10 0%	WO WO 100137 - SP 0%
		0074250481 - 28-SEP-11 0%	0067880443 - 10-SEP-08 0%	0067880443 - 10-SEP-08 0%
		AFC 25 ICP 413 RI 110 Avg Wt/Calf 93 / 7 Age / Calves 9, 11m, / 8	WO WO 070107 - A 0%	0065890048 - 14-SEP-07 0%

Publication Date	CALVING EASE	MILK	CALF GRWTH.	MAINTENANCE	GROWTH TEST	FERTILITY	COW VALUE	GROWTH VALUE	PRODUCTION VALUE
20-JUL-22	106	104	88	130		110	117		
Selection V.	106	104	88	130		110	117		
BV Ind	104	107	104	88	92	67	79	82	79
Estimated BV	-29	-11	1.4	1.1	3.8	-31.6	-36.8	4.6	14.6
Measurements	31		228 (96)	258 (98)					

# Vroulike diere WO BEEFMASTERS LOT 70C WO 20 626



## LOT 70c



0323037, W.C. ODENDAAL, ORIBILAAGTE, POSBUS 123, VREDE, 9835, (T)0722146300



Ident. nommer	Geslag	Afdeling	Reg. nommer	Geboorte Datum
WO 200626	VROULIK	B	0090875659	28-SEP-20

Parentage	VAAR	MOER
DNA	IS	NT

NOT TESTED	Myostatin	FS4L	nr821	Q294X
Colour				
Horing status				

WO WO 200626 - B	WO WO 160250 - C	WO WO 130103 - SP	WO WO 140795 - B	WO WO 100126 - C
0090875659 - 28-SEP-20 0%	0090061656 - 23-SEP-16 5%	0072426905 - 11-SEP-10 0%	0081324903 - 26-OCT-14 0%	0072426905 - 11-SEP-10 0%
Lab nr U7973U020	OEK - TKP - RI - Oud. / Kalwers - / - Gem SIKalf / 0 KALWINGS	0081809154 - 12-SEP-13 1%	0081324903 - 26-OCT-14 0%	WO WO 090130 - C 1%
	Age / Calves - / - Avg Wt/Calf / 0 KALWINGS	0070239330 - 08-SEP-09 1%	MULTIPLE SIREs - - MS 0%	0070239330 - 08-SEP-09 1%
	QR Code	0135431172 - 01-JAN-40 -%	WO WO 100137 - SP 0%	MULTIPLE SIREs - - MS 0%
		0135431172 - 01-JAN-40 -%	0072313844 - 13-SEP-10 0%	0135431172 - 01-JAN-40 -%
		WO WO 110332 - B 3%	0072313844 - 13-SEP-10 0%	WO WO 100137 - SP 0%
		0074250481 - 28-SEP-11 0%	0067880443 - 10-SEP-08 0%	0067880443 - 10-SEP-08 0%
		AFC 25 ICP 413 RI 111 Avg Wt/Calf 97 / 2 Age / Calves 4, 1m, / 2	WO WO 070107 - A 0%	0065890048 - 14-SEP-07 0%

Publiek Date	KALF GEMAK	MILK	KALFGROEI	ONDERHOUD	GROEI TOETS	VROUGBAARHEID	KOEI WAARDE	GROEI WAARDE	PRODUKSIE WAARDE
20-JUL-22	95	105	96	115		109	112		
Seleksie W.	95	105	96	115		109	112		
TW Ind	94	105	96	97	87	88	82	74	81
Beraamde TW	49	-02	1.5	5.1	7.2	-9.0	-33.5	4.3	20.7
Metings	38		239 (98)	247 (91)					

# Vroulike diere WO BEEFMASTERS LOT 70D WO 20 821



## LOT 70d



0323037, W.C. ODENDAAL, ORIBILAAGTE, POSBUS 123, VREDE, 9835, (T)0722146300



Ident. number	Sex	Section	Reg. number	Birth Date
WO 200821	FEMALE	C	0091018739	03-OCT-20

Parentage	SIRE	DAM
DNA	<input checked="" type="checkbox"/>	NT

NOT TESTED	Myostatin	F94L	m821	G204X
Colour				
Horn status				

WO WO 200821 - C	WO WO 160250 - C	WO WO 140795 - B	WO WO 130191 - B	WO WO 170094 - B	WO WO 100126 - C
0091018739 - 03-OCT-20 Lab nr U7973U028	0090061656 - 23-SEP-16 AFC - ICP RI - Age / Calves - / - Avg. Wt/Calv / 0 CALVINGS	0081324923 - 26-OCT-14 AFC 23 ICP RI 130 Avg. Wt/Calv 100 / 1 Age / Calves Tj. 5m. / 1	0078687423 - 17-SEP-13 AFC 22 ICP 475 RI 107 Avg. Wt/Calv 84 / 6 Age / Calves 4j. 6m. / 3	0081809154 - 12-SEP-13 0070236030 - 08-SEP-09 0072313844 - 13-SEP-10 0049591191 - 01-NOV-04	0072426905 - 11-SEP-10 WO WO 090130 - C 0070236030 - 08-SEP-09 0135431172 - 01-JAN-40 0072313844 - 13-SEP-10 0135431172 - 01-JAN-40 0135431172 - 01-JAN-40 0049591191 - 01-NOV-04

Publication Date	CALVING EASE	MILK	CALF GRWTH.	MAINTENANCE	GROWTH TEST				FERTILITY	COW VALUE	GROWTH VALUE	PRODUCTION VALUE		
20-JUL-22	***	***	***	***					***					
Selection V.	103 <sub>33</sub>	94 <sub>32</sub>	92 <sub>32</sub>	125 <sub>33</sub>					111 <sub>33</sub>					
BV Ind	102	106	94	92	76	79	81	82	79	74	86	112	117	
Estimated BV	-11 <sub>32</sub>	-06 <sub>31</sub>	-1.6 <sub>32</sub>	2.8 <sub>32</sub>	4.6 <sub>32</sub>	-21.9 <sub>32</sub>	-38.4 <sub>31</sub>	3.5 <sub>31</sub>	10.9 <sub>31</sub>	12.5 <sub>31</sub>	-13.9 <sub>31</sub>	3.3 <sub>32</sub>	-8.3 <sub>31</sub>	-5.5 <sub>31</sub>
Measurements	30		243 (104)	255 (97)										



The Trusted Home of Agriculture  
Die Betroubare Tuiste van Landbou

# Vroulike diere WO BEEFMASTERS LOT 71A WO 20 271



## LOT 71a



0323037, W.C. ODENDAAL, ORIBILAAGTE, POSBUS 123, VREDE, 9835, (T)0722146300



Ident. number	Sex	Section	Reg. number	Birth Date
WO 200271	VROULIK	C	0090877317	12-SEP-20

Parentage	VAAR	MOER
DNA	<input checked="" type="checkbox"/>	<input checked="" type="checkbox"/>

NOT TESTED	Myostatin	F94L	m821	G204X
Colour				
Horn status				

WO WO 200271 - C	WO WO 170094 - B	WO WO 140795 - B	WO WO 110670 - B	WO WO 080452 - C	WO WO 050278 - A	WO WO 100126 - C
0090877317 - 12-SEP-20 Lab nr U7973U004	0085918945 - 25-SEP-17 OEK - TKP RI - Oud. / Kalwers - / - Gem. SIKalf / 0 XALWINGS	0074716366 - 30-OCT-11 OEK 22 TKP 367 RI 119 Gem. SIKalf 106 / 9 Oud. / Kalwers 9j. 10m. / 9	0074716366 - 30-OCT-11 OEK 22 TKP 367 RI 119 Gem. SIKalf 106 / 9 Oud. / Kalwers 9j. 10m. / 9	0068192715 - 28-SEP-08 0068097817 - 24-JUL-03 0063891352 - 01-NOV-06 0135431172 - 01-JAN-40 0045360489 - 19-OCT-97	0062127279 - 18-SEP-05 OEK 36 TKP 367 RI 112 Gem. SIKalf 99 / 12 Oud. / Kalwers 15j. 6m. / 13	0076622033 - 13-SEP-12 WO WO 080164 - C 0067656435 - 11-SEP-08 0072313844 - 13-SEP-10 0135431172 - 01-JAN-40 0048614066 - 13-NOV-03 0068097817 - 24-JUL-03 0063891352 - 01-NOV-06 0135431172 - 01-JAN-40 0045360489 - 19-OCT-97

Publikasie Datum	KALF GEMAK	MELK	KALFGROEI	ONDERHOUD	GROEI TOETS				VRLUGSAARHEID	KOEI WAAARDE	GROEI WAAARDE	PROEKSIE WAAARDE		
20-JUL-22	***	***	***	***					***					
Seleksie W.	115 <sub>33</sub>	105 <sub>33</sub>	96 <sub>32</sub>	96 <sub>32</sub>					124 <sub>32</sub>					
TW Ind	115	90	105	96	103	101	104	106	102	102	109	119	126	
Benaemde TW	-1.21 <sub>32</sub>	48 <sub>32</sub>	1.5 <sub>32</sub>	4.8 <sub>32</sub>	11.4 <sub>32</sub>	6.3 <sub>32</sub>	41.9 <sub>32</sub>	42.9 <sub>32</sub>	12.5 <sub>32</sub>	7.2 <sub>32</sub>	1.2 <sub>32</sub>	12.3 <sub>32</sub>	13.7 <sub>32</sub>	-7.2 <sub>32</sub>
Metings	32		206 (91)	231 (86)										



The Trusted Home of Agriculture  
Die Betroubare Tuiste van Landbou

# Vroulike diere WO BEEFMASTERS LOT 71B WO 20 281



LOT 71b



0323037, W.C. ODENDAAL, ORIBILAAGTE, POSBUS 123, VREDE, 9835, (T)0722146300



Ident. number Sex Section Reg. number Birth Date  
WO 200281 FEMALE C 0093044170 12-SEP-20

WO200281

WO WO 200281 - C		0093044170 - 12-SEP-20		8%	
Lab nr U8261U015		SIRE DAM		DNA	
NOT TESTED		F94L n821 Q294X		Colour	
Horn status					

WO WO 171122 - SP		0086655558 - 01-NOV-17		6%	
AFC - ICP -		RI -		Age / Calves - / -	
Avg. Wt/Call: / 0		CALVINGS		QR	
WO WO 180828 - B		0088187786 - 15-OCT-18		0%	
AFC 23 ICP 282		RI 124 Avg. Wt/Call: 114 / 2		Age / Calves 2, 11m. / 2	

WO WO 120632 - C		0073428469 - 16-SEP-10		5%	
0078617828 - 16-JUL-12		WO WO 080228 - SP		10%	
0067656765 - 16-SEP-08		WO WO 080506 - B		3%	
0078620457 - 11-OCT-13		0068195478 - 05-OCT-08		0%	
AFC 38 ICP 273		RI 102 Avg. Wt/Call: 109 / 2		Age / Calves 8, 6m. / 3	
WO WO 090582 - B		0070264270 - 27-OCT-09		0%	
MULTIPLE SIREs - MS		0135431172 - 01-JAN-40		-%	
WO WO 140248 - A		0063861088 - 26-SEP-14		9%	
AFC - ICP 449		RI 97 Avg. Wt/Call: 97 / 2		Age / Calves 8, 6m. / 3	
WO WO 120632 - C		0076617828 - 16-JUL-12		10%	

Publication Date	CALVING EASE	MILK	CALF GRWTH.	MAINTENANCE	GROWTH TEST					FERTILITY	COW VALUE	GROWTH VALUE	PRODUCTION VALUE
20-JUL-22	***	***	***	**						92			
Selection V.	107	102	104	88	ADD	Kesber	FCR	Length	Height	SC	AFC	ICP	
BV Ind	106	104	102	104	107	111	99	98	99	97	98	88	82
Estimated BV	-44	0	7	8.9	14.3	17.4	24.1	29.3	-0.5	5	-1.6	6.6	10.6
Measurements	29		227 (104)	271 (118)									



The Trusted Home of Agriculture  
Die Betroubare Tuiste van Landbou

# Vroulike diere WO BEEFMASTERS LOT 71C WO 20 525



LOT 71c



0323037, W.C. ODENDAAL, ORIBILAAGTE, POSBUS 123, VREDE, 9835, (T)0722146300



Ident. nommer Geslag Afdeling Reg. nommer Geboorte Datum  
WO 200525 VROULIK SP 0091739417 24-SEP-20

WO200525

WO WO 200525 - SP		0091739417 - 24-SEP-20		0%	
Lab nr U7973UB14		VAAR MOER		DNS	
NOT TESTED		F94L n821 Q294X		Colour	
Horing status					

WO WO 120609 - C		0076537166 - 02-OCT-12		3%	
AFC 25 ICP 419		RI 109 Avg. Wt/Call: 103 / 5		Age / Calves 8, 11m. / 7	

WO WO 100124 - SP		0072428919 - 11-SEP-10		6%	
0069494219 - 19-SEP-09		WO WO 050128 - SP		1%	
AFC 23 ICP 361		RI 119 Avg. Wt/Call: 94 / 9		Age / Calves 10, 10m. / 10	
WO WO 020215 - B		0048615033 - 15-SEP-02		0%	
AFC - ICP 397		RI 109 Avg. Wt/Call: 109 / 11		Age / Calves 13, 8m. / 11	
WO WO 990317 - C		0048473318 - 23-OCT-99		0%	

Publikasie Datum	KALF GEMAK	MELK	KALF GROEI	ONDERHOUD	GROEI TOETS					VROUGBAARHEID	KOEI WAAARDE	GROEI WAAARDE	PRODUKIE WAAARDE					
20-JUL-22	***	***	**	***						87	***	***	***					
Seleksie W.	104	126	83	113	Geb. gev.	Geb. Mat.	Milk	Speen. gev.	Naspeen.	Volk. gewig.	GDT	Kesber	Vov	Length	Hoogte	SO	OEK	TKP
TW Ind	104	100	126	83	86	87	92	96	95	88	83	96	94	91	101	90	93	
Benaemde TW	-28	-12	7.1	-1.2	-1	-9.5	2.5	26.8	-5	-4.9	-8.9	5.2	6	-1.2				
Metings	39		237 (96)	242 (88)														



The Trusted Home of Agriculture  
Die Betroubare Tuiste van Landbou



# Vroulike diere WO BEEFMASTERS

## LOT 71D WO 20 1277



LOT 71d



0323037, W.C. ODENDAAL, ORIBILAAGTE, POSBUS 123, VREDE, 9835, (T)0722146300



Ident. number	Sex	Section	Reg. number	Birth Date
WO 201277	FEMALE	B	0091509893	13-NOV-20

Parentage	SIRE	DAM
DNA	IS	NT

NOT TESTED	Myostatin	F94L	ns821	Q294X
Colour				
Horn status				

WO WO 178766 - B	WO WO 149037 - SP	WO WO 090429 - A	WO WO 04958359 - C	WO WO 029350 - A	WO WO 078071 - A
0085954592 - 04-OCT-17	0081338774 - 04-SEP-14	0070280435 - 02-OCT-09	0049583559 - 29-AUG-04	0048615876 - 15-OCT-02	0065889245 - 11-SEP-07
AFC - ICP -	AFC - ICP -	AFC - ICP -	AFC - ICP -	AFC - ICP -	AFC - ICP -
RI -	RI -	RI -	RI -	RI -	RI -
Age / Calves	Age / Calves	Age / Calves	Age / Calves	Age / Calves	Age / Calves
Avg. Wt/Calv	Avg. Wt/Calv	Avg. Wt/Calv	Avg. Wt/Calv	Avg. Wt/Calv	Avg. Wt/Calv
116	116	116	116	116	116
368	368	368	368	368	368
101 / 7	101 / 7	101 / 7	94 / 12	94 / 12	94 / 12
14,11m. / 13	14,11m. / 13	14,11m. / 13	14,11m. / 13	14,11m. / 13	14,11m. / 13

Publication Date	CALVING EASE	MILK	CALF GRWTH.	MAINTENANCE	GROWTH TEST				FERTILITY	COW VALUE	GROWTH VALUE	PRODUCTION VALUE			
20-JUL-22	73	100	128	87					100						
Selection V.					Birth wght	Post wean	Mature wght	ADD	Koelber	FCR	Length	Height	SC	AFC	ICP
BV Ind	74	107	100	128	131	113	106	106	99	113	105	104	95	92	108
Estimated BV	2.1	-1	2	20.7	29.9	18.8	48.7	33.1	-9.7	17.3	3	9.6	5.1	-1.4	In Vitro
Measurements	40		277 (133)	273(101)											Flushings/Embrios/Calves
															Tests



The Trusted Home of Agriculture  
Die Betroubare Tuiste van Landbou

# Vroulike diere WO BEEFMASTERS

## LOT 72A WO 20 372



LOT 72a



0323037, W.C. ODENDAAL, ORIBILAAGTE, POSBUS 123, VREDE, 9835, (T)0722146300



Ident. nommer	Geslag	Afdeling	Reg. nommer	Geboorte Datum
WO 200372	VROULIK	C	0090877861	18-SEP-20

Parentage	VAAR	MOER
DNS	IS	NT

NOT TESTED	Myostatin	F94L	ns821	Q294X
Colour				
Horing status				

WO WO 200372 - C	WO WO 144231 - B	WO WO 086188 - SP	WO WO 022109 - SP
0090877861 - 18-SEP-20	0081143851 - 11-OCT-14	0063641450 - 29-SEP-06	0081460556 - 09-OCT-02
AFC - ICP -	AFC - ICP -	AFC - ICP -	AFC - ICP -
RI -	RI -	RI -	RI -
Age / Calves	Age / Calves	Age / Calves	Age / Calves
Avg. Wt/Calv	Avg. Wt/Calv	Avg. Wt/Calv	Avg. Wt/Calv
116	116	116	116
367	367	367	367
105 / 2	105 / 2	105 / 2	105 / 2
6,9m. / 4	6,9m. / 4	6,9m. / 4	6,9m. / 4

Publikasie Datum	KALF GEMAK	MELK	KALFGROEI	ONDERHOUD	GROEI TOETS				VRLUGSAARHEID	KOEI WAAARDE	GROEI WAAARDE	PROEKSIE WAAARDE						
20-JUL-22	117	111	86	113					97									
Seleksie W.					Geb. gew.	Geb. Mat.	Melk	Speen. gew.	Naspeen.	Volw. gewig	GGT	Koelber	VOV	Lengte	Hoopte	SO	OEK	TKP
TW Ind	115	98	111	86	94	88	82	83	82	83	82	84	94	96	103			
Benaemde TW	-1.21	2	3.2	-1	5.1	-8.3	-29.2	6.3	10.5	-8.8	-9.8	-6.2	6.4	-2.2	In Vitro			
Metings	37		235 (96)	285(107)											Speelings/Embrios/Calwers			
															Teelste			



The Trusted Home of Agriculture  
Die Betroubare Tuiste van Landbou

# Vroulike diere WO BEEFMASTERS LOT 72B WO 20 537



## LOT 72b



0323037, W.C. ODENDAAL, ORIBILAAGTE, POSBUS 123, VREDE, 9835, (T)0722146300



Ident. number: WO 200537  
Sex: FEMALE  
Section: C  
Reg. number: 0090875188  
Birth Date: 24-SEP-20

WO WO 200537 - C	WO WO 179256 - B	WO WO 080520 - A	WO WO 120322 - C
0090875188 - 24-SEP-20 4%	0085827368 - 13-SEP-17 4%	0067728253 - 09-OCT-08 1%	0078623933 - 13-SEP-12 0%
Lab nr U9166U004	AFC 23 ICP 377 RI 125 Avg WtCalf 106 / 4 Age / Calves 5,5m, / 4	AFC 23 ICP 388 RI 118 Avg WtCalf 102 / 8 Age / Calves 12,5m, / 11	WO WO 080164 - C 0067658435 - 11-SEP-08 0%
Parentage	SIRE DAM	Multiple Sires -- MS	WO WO 030681 - SP 0048469944 - 16-MAR-03 0%
DNA	IS NT	0049590805 - 28-OCT-04 18%	WO WO 040435 - SP 0049590805 - 28-OCT-04 18%
NOT TESTED	F94L m821 Q204X	0135431172 - 01-JAN-40 -%	WO WO 100172 - SP 007425469 - 16-SEP-10 5%
Myostatin		WO WO 120379 - C 0076511450 - 12-SEP-12 3%	WO WO 060396 - B 0063892160 - 10-OCT-06 0%
Colour		WO WO 160839 - B 0084981984 - 19-OCT-16 0%	
Horn status			

Publication Date	CALVING EASE	MILK	CALF GRWTH.	MAINTENANCE	GROWTH TEST				FERTILITY	COW VALUE	GROWTH VALUE	PRODUCTION VALUE						
20-JUL-22	***	***	***	***					***	***	***	***						
Selection V.	97 <sub>st</sub>	118 <sub>st</sub>	101 <sub>st</sub>	92 <sub>st</sub>					100 <sub>st</sub>	***	***	***						
BV Ind	96	108	118	101	Wt	Post wean	Mature wght.	ADD	Kleiber	FCR	Length	Height	SC	AFC	ICP	107 <sub>st</sub>	102 <sub>st</sub>	104 <sub>st</sub>
Estimated BV	35 <sub>st</sub>	-14 <sub>st</sub>	5.2 <sub>st</sub>	7.6 <sub>st</sub>	11 <sub>st</sub>	10 <sub>st</sub>	49.8 <sub>st</sub>	47.9 <sub>st</sub>	-13.1 <sub>st</sub>	10 <sub>st</sub>	3.3 <sub>st</sub>	12.6 <sub>st</sub>	-3.3 <sub>st</sub>	-1.5 <sub>st</sub>	In Vitro			
Measurements	35		258 (108)	283 (107)											Flushings/Embrios/Calves	0/0/0		



The Trusted Home of Agriculture  
Die Betroubare Tuiste van Landbou

# Vroulike diere WO BEEFMASTERS LOT 72C WO 20 633



## LOT 72c



0323037, W.C. ODENDAAL, ORIBILAAGTE, POSBUS 123, VREDE, 9835, (T)0722146300



Ident. nommer: WO 200633  
Geslag: VROULIK  
Afdeling: C  
Reg. nommer: 0091739425  
Geboorte Datum: 28-SEP-20

WO WO 200633 - C	WO WO 110570 - B	WO WO 080239 - SP	WO WO 050389 - SP
0091739425 - 28-SEP-20 1%	0074857038 - 16-OCT-11 0%	0067990408 - 15-SEP-08 5%	0062126453 - 04-OCT-05 1% H4
Lab nr U7973U022	OEK 25 TKP 367 RI 124 Avg WtCalf 107 / 1 Age / Calves 2,5m, / 1	0073079964 - 13-SEP-09 0%	WO WO 990092 - SP 0048473144 - 20-SEP-09 3%
Parentage	VAAR MOER	WO WO 090248 - A 0073079964 - 13-SEP-09 0%	WO WO 090248 - A 0073079964 - 13-SEP-09 0%
DNA	IS NT	OEK 25 TKP 367 RI 120 Avg WtCalf 101 / 5 Age / Calves 9,11m, / 6	Multiple Sires -- MS 0135431172 - 01-JAN-40 -%
NOT TESTED	F94L m821 Q204X	WO WO 140655 - B 0081315673 - 17-OCT-14 0%	WO WO 140655 - B 0081315673 - 17-OCT-14 0%
Myostatin		0087961942 - 26-AUG-18 0%	Multiple Sires -- MS 0135431172 - 01-JAN-40 -%
Colour		0067671602 - 27-SEP-06 0%	WO WO 080375 - C 0067671602 - 27-SEP-06 0%
Horn status			

Publikasie Datum	KALF GEMAK	MILK	KALFGROEI	ONDERHOUD	GROEI TOETS				VRUGBAARHEID			KOEI WAARDE	GROEI WAARDE	PROOKSIE WAARDE			
20-JUL-22	***	***	***	***					***			***	***	***			
Seleksie W.	90 <sub>st</sub>	112 <sub>st</sub>	102 <sub>st</sub>	98 <sub>st</sub>					99 <sub>st</sub>			***	***	***			
TW Ind	90	106	112	102	101	99	97	96	95	100	94	101	97	103	104 <sub>st</sub>	-	-
Beraamde TW	83 <sub>st</sub>	-07 <sub>st</sub>	3.4 <sub>st</sub>	7.9 <sub>st</sub>	9.9 <sub>st</sub>	4 <sub>st</sub>	18.9 <sub>st</sub>	26 <sub>st</sub>	-9.2 <sub>st</sub>	6.1 <sub>st</sub>	-2.9 <sub>st</sub>	7.7 <sub>st</sub>	4 <sub>st</sub>	-3.1 <sub>st</sub>	In Vitro		
Metings	32		234 (107)	259 (98)											Spooings/Embrios/Calves	0/0/0	



The Trusted Home of Agriculture  
Die Betroubare Tuiste van Landbou

# Vroulike diere WO BEEFMASTERS LOT 72D WO 20 809



LOT 72d



0323037, W.C. ODENDAAL, ORIBILAAGTE, POSBUS 123, VREDE, 9835, (T)0722146300



Ident. number: WO 200809  
Sex: FEMALE  
Section: C  
Reg. number: 0091828178  
Birth Date: 02-OCT-20

WO WO 200809 - C		3%	
0091828178 - 02-OCT-20			
Lab nr U8261U025			
SIRE DAM		Q2	
DNA		NT	
Myostatin		F94L m821 Q204X	
Colour			
Horn status			

WO WO 179161 - SP		4%	
0087235719 - 09-SEP-17			
AFC	24	ICP	374
Ri	124	Avg Wt/Calf	109 / 1
Age / Calves		2, 11m, / 2	

WO WO 149179 - SP		4%	
0080727902 - 17-SEP-14			
WO WO 070957 - C		4%	
0065889610 - 09-SEP-07			
AFC	24	ICP	372
Ri	117	Avg Wt/Calf	89 / 11
Age / Calves		12, 2m, / 11	
MULTIPLE SIREs - - MS			
0135431172 - 01-JAN-40		-	
WO WO 080019 - SP		2%	
0067653899 - 01-SEP-08			
AFC	25	ICP	388
Ri	117	Avg Wt/Calf	105 / 11
Age / Calves		13, 5m, / 12	

Publication Date 20-JUL-22	CALVING EASE ***	MILK ***	CALF GRWTH ***	MAINTENANCE ***	GROWTH TEST					FERTILITY ***	COW VALUE ***	GROWTH VALUE ***	PRODUCTION VALUE ***
Selection V	91	104	98	116						96			96
BV Ind	92	100	104	98	96	97	98	98	96	92	105	90	100
Estimated BV	69	15	1.2	5.9	6.9	-10.6	19.8	30.3	-7.6	2.1	-4.1	10.3	0.3
Measurements	33			257 (109)	263 (100)								0/0

# Vroulike diere WO BEEFMASTERS LOT 73A WO 20 304



LOT 73a



0323037, W.C. ODENDAAL, ORIBILAAGTE, POSBUS 123, VREDE, 9835, (T)0722146300



Ident. nommer: WO 200304  
Geslag: VROULIK  
Afdeling: C  
Reg. nommer: 0091759803  
Geboorte Datum: 15-SEP-20

WO WO 200304 - C		1%	
0091759803 - 15-SEP-20			
Lab nr U7973U005			
VAAR MOER		Q2	
DNS		NT	
Myostatin		F94L m821 Q204X	
Kleur			
Horing status			

WO WO 170079 - C		0%	
0095840874 - 04-SEP-17			
OEK	TKP		
Ri	-		
Oud / Kalwers		- / -	
Gem Si/Kalf	/ 0		
XALWINGS			

WO WO 120552 - C		7%	
0079690126 - 04-OCT-12			
WO WO 100629 - B		0%	
0072408826 - 27-OCT-10			
OEK	TKP	365	
Ri	119	Gem Si/Kalf	102 / 9
Oud / Kalwers		10, 11m, / 10	
MULTIPLE SIREs - - MS			
0135431172 - 01-JAN-40		-	
WO WO 090601 - B		0%	
0070264526 - 29-OCT-09			
OEK	TKP	364	
Ri	119	Gem Si/Kalf	104 / 11
Oud / Kalwers		11, 10m, / 11	

Publikasie Datum 20-JUL-22	KALF GEMAK ***	MELK ***	KALFGROEI **	ONDERHOUD ***	GROEI TOETS					VRLUGSAARHEID ***	KOEI WAARDE ***	GROEI WAARDE	PROEKSIE WAARDE	
Seleksie W	96	115	88	101						92				
TW Ind	98	92	115	88	90	97	91	95	93	86	83	91	88	88
Benaemde TW	18	42	4.1	1.2	2.6	1.4	-1.3	25.1	-2.7	-6.4	-9.3	2.9	1.1	-6.2
Metings	32			211 (92)	240 (90)									0/0

# Vroulike diere WO BEEFMASTERS LOT 73B WO 20 589



KLIK VIR VIDEO

LOT 73b

0323037, W.C. ODENDAAL, ORIBILAAGTE, POSBUS 123, VREDE, 9835, (T)0722146300



Ident. number: WO 200589, Sex: FEMALE, Section: C, Reg. number: 0090875444, Birth Date: 26-SEP-20

WO WO 200589 - C		0090875444 - 26-SEP-20	
Lab nr U7973U018			
SIRE DAM		DNA	
Myostatin		FS4L n821 Q204X	
Colour			
Horn status			

WO WO 160250 - C		0090061696 - 23-SEP-16	
AFC	24	ICP	371
RI	121	Avg Wt/Calf	103 / 3
Age / Calves			4,9m / 3

WO WO 140795 - B		0081324923 - 26-OCT-14	
AFC	23	ICP	
RI	130	Avg Wt/Calf	100 / 1
Age / Calves			1,9m / 1

WO WO 10043 - C		0072256506 - 05-SEP-10	
AFC	25	ICP	366
RI	118	Avg Wt/Calf	99 / 10
Age / Calves			11,9m / 10

Publication Date	20-JUL-22	CALVING EASE	***	MILK	***	CALF GRWTH	**	MAINTENANCE	****	GROWTH TEST	FERTILITY	***	COV VALUE	***	GROWTH VALUE	PRODUCTION VALUE
Selection V		103		107		92		124			113					
BV Ind		100		111		107		92		76		82		82		85
Estimated BV		02		-24		2.1		3.1		3.7		-21.8		-29.7		3.7
Measurements		30				245 (105)		252 (96)								

# Vroulike diere WO BEEFMASTERS LOT 73C WO 20 631



KLIK VIR VIDEO

LOT 73c

0323037, W.C. ODENDAAL, ORIBILAAGTE, POSBUS 123, VREDE, 9835, (T)0722146300



Ident. nommer: WO 200631, Geslag: VROULIK C, Reg. nommer: 0091733824, Geboorte Datum: 27-SEP-20

WO WO 200631 - C		0091733824 - 27-SEP-20	
Lab nr U7973U021			
VAAR MOER		DNS	
Myostatin		FS4L n821 Q204X	
Kleur			
Horing status			

WO WO 090431 - B		0070260690 - 02-OCT-09	
OEK	35	TKP	366
RI	115	Gem St/Kalf	104 / 5
Out / Kalwers			11,11m / 10

WO WO 070558 - C		0065893968 - 15-OCT-07	
OEK	24	TKP	437
RI	105	Gem St/Kalf	90 / 11
Out / Kalwers			13,11m / 11

WO WO 050128 - SP		0062129960 - 31-AUG-05	
WO WO 050128 - SP		0062129960 - 31-AUG-05	
WO WO 050128 - SP		0062129960 - 31-AUG-05	
WO WO 050128 - SP		0062129960 - 31-AUG-05	

Publikasie Datum	20-JUL-22	KALF GEMAK	***	MELK	***	KALFGROEI	**	ONDERHOUD	****	GROEI TOETS	VRLUGSAARHEID	**	KOEI WAAARDE	**	GROEI WAAARDE	PROEKSIE WAAARDE
Seleksie W		92		101		96		111			84					
TW Ind		93		99		101		96		91		88		91		92
Benaemde TW		55		18		6		5.2		6.5		-4.6		-9.9		16.4
Metings		38				251 (103)		271 (101)								

# Vroulike diere WO BEEFMASTERS LOT 73D WO 20 964



## LOT 73d

0323037, W.C. ODENDAAL, ORIBILAAGTE, POSBUS 123, VREDE, 9835, (T)0722146300



Ident. number	Sex	Section	Reg. number	Birth Date
WO 200964	FEMALE	C	0091019802	11-OCT-20

Parentage	SIRE	DAM
DNA	IS	NT

NOT TESTED	Myostatin	F94L	m821	Q294X
Colour				
Horn status				

WO WO 200964 - C	WO WO 171109 - C	WO WO 140253 - C	WO WO 110035 - B	WO WO 110544 - B
0091019802 - 11-OCT-20 0%	0089942635 - 30-OCT-17 4%	0080728207 - 22-SEP-14 1% Pch	0074258278 - 08-SEP-11 0%	0074857046 - 13-OCT-11 0% Pch
Lab nr U8261U030	AFC - ICP - RI - Age / Calves - / - Avg. Wt/Calv / 0 CALVINGS	AFC 25 ICP 417 RI 109 Avg. Wt/Calv: 95 / 5 Age / Calves 10,5m. / 8	MULTIPLE SIRES - - MS 0135431172 - 01-JAN-40 - %	MULTIPLE SIRES - - MS 0135431172 - 01-JAN-40 - %
VAAR MOER	WO WO 170168 - B	WO WO 150810 - B	WO WO 080344 - B	WO WO 080096 - SP
DNS	0083808130 - 05-NOV-15 0%	0063808130 - 05-NOV-15 0%	0067670752 - 23-SEP-08 0%	0063808114 - 09-SEP-06 2%
Myostatin	AFC 22 ICP 351 RI 133 Avg. Wt/Calv: 100 / 1 Age / Calves 4,5m. / 2	MULTIPLE SIRES - - MS 0135431172 - 01-JAN-40 - %	MULTIPLE SIRES - - MS 0135431172 - 01-JAN-40 - %	MULTIPLE SIRES - - MS 0135431172 - 01-JAN-40 - %
Colour	0085821379 - 09-SEP-17 0%	WO WO 060096 - SP	WO WO 070417 - A	WO WO 050040 - B
Horn status	0075666718 - 07-OCT-11 0%	0063808114 - 09-SEP-06 2%	0065889669 - 05-OCT-07 0%	0062130661 - 10-AUG-05 0%

Publication Date	CALVING EASE	MILK	CALF GRWTH.	MAINTENANCE	GROWTH TEST	FERTILITY	COW VALUE	GROWTH VALUE	PRODUCTION VALUE
20-JUL-22	79	91	117	89		81	80		
Selection V.	79	107	91	117	115	112	119	118	114
BV Ind	1.69	-0.09	-2.4	15.2	16.2	16.6	75.9	52.9	-33.2
Estimated BV	1.69	-0.09	-2.4	15.2	16.2	16.6	75.9	52.9	-33.2
Measurements	35		291 (122)	268 (101)					



The Trusted Home of Agriculture  
Die Betroubare Tuiste van Landbou

# Vroulike diere WO BEEFMASTERS LOT 74A WO 20 203



## LOT 74a

0323037, W.C. ODENDAAL, ORIBILAAGTE, POSBUS 123, VREDE, 9835, (T)0722146300



Ident. nommer	Geslag	Afdeling	Reg. nommer	Geboorte Datum
WO 200203	VROULIK	C	0090887019	09-SEP-20

Parentage	VAAR	MOER
DNS	IS	NT

NOT TESTED	Myostatin	F94L	m821	Q294X
Colour				
Horn status				

WO WO 200203 - C	WO WO 170256 - B	WO WO 140179 - SP	WO WO 080520 - A	WO WO 120232 - C
0090887019 - 09-SEP-20 0%	0085827368 - 13-SEP-17 4%	0080727902 - 17-SEP-14 4%	006728253 - 09-OCT-08 1%	0076622033 - 13-SEP-12 0%
Lab nr U8261U012	OEK - TKP - RI - Oud. / Kalvers - / - Gem. Slt/Kalf / 0 XALWINGS	OEK 23 TKP 368 RI 118 Gem. Slt/Kalf: 102 / 9 Oud. / Kalvers 12,0m. / 11	MULTIPLE SIRES - - MS 0135431172 - 01-JAN-40 - %	MULTIPLE SIRES - - MS 0135431172 - 01-JAN-40 - %
VAAR MOER	WO WO 110454 - B	WO WO 070417 - A	WO WO 050040 - B	WO WO 050040 - B
DNS	0075666718 - 07-OCT-11 0%	0065889669 - 05-OCT-07 0%	0062130661 - 10-AUG-05 0%	0062130661 - 10-AUG-05 0%
Myostatin	OEK 24 TKP 423 RI 109 Gem. Slt/Kalf: 105 / 6 Oud. / Kalvers 10,5m. / 8	0075666718 - 07-OCT-11 0%	0062130661 - 10-AUG-05 0%	0062130661 - 10-AUG-05 0%
Colour	0075666718 - 07-OCT-11 0%	0065889669 - 05-OCT-07 0%	0062130661 - 10-AUG-05 0%	0062130661 - 10-AUG-05 0%
Horn status	0075666718 - 07-OCT-11 0%	0065889669 - 05-OCT-07 0%	0062130661 - 10-AUG-05 0%	0062130661 - 10-AUG-05 0%

Publikasie Datum	KALF GEMAK	MELK	KALFGROEI	ONDERHOUD	GROEI TOETS	VRLUGSAARHEID	KOEI WAARDE	GROEI WAARDE	PROEKSIE WAARDE
20-JUL-22	86	122	94	88		97	96	93	91
Seleksie W.	86	122	94	88		97	96	93	91
TW Ind	85	109	122	94	99	109	98	103	99
Benaemde TW	1.19	-1.8	6.1	4.1	8.5	15.4	22.5	38.5	-5.9
Metings	43		231 (97)	255 (92)					



The Trusted Home of Agriculture  
Die Betroubare Tuiste van Landbou

# Vroulike diere WO BEEFMASTERS LOT 74B WO 20 244



LOT 74b



0323037, W.C. ODENDAAL, ORIBILAAGTE, POSBUS 123, VREDE, 9835, (T)0722146300



Ident. number: WO 200244  
Sex: FEMALE  
Section: C  
Reg. number: 0090877101  
Birth Date: 11-SEP-20

WO WO 200244 - C	
0090877101 - 11-SEP-20	0%
Lab nr U7973U003	
Parentage	
DNA	SI SIRE DAM
	SI NT
NOT TESTED	
Myostatin	F94L n821 Q294X
Colour	
Horn status	

WO WO 090485 - B	
0070266879 - 12-OCT-09	0%
AFC -	ICP -
RI -	
Age / Calves	- / -
Avg Wt/Calf	78
CALVINGS	
QR Code	
WO WO 140590 - B	
0080726953 - 13-OCT-14	0%
AFC 24	ICP 256
RI 125	Avg Wt/Calf 99 / 4
Age / Calves	6, 10m. / 6

MULTIPLE SIRES - - MS	
0135431172 - 01-JAN-40	-%
WO WO 030047 - SP	
0048474126 - 13-MAY-03	0%
AFC 29	ICP 324
RI 114	Avg Wt/Calf 113 / 5
Age / Calves	7, 5m. / 6
MULTIPLE SIRES - - MS	
0135431172 - 01-JAN-40	-%
WO WO 110515 - B	
0074830682 - 11-OCT-11	0%
AFC 23	ICP 386
RI 122	Avg Wt/Calf 98 / 3
Age / Calves	6, 6m. / 3
MULTIPLE SIRES - - MS	
0135431172 - 01-JAN-40	-%
WO WO 080635 - C	
0067822650 - 22-OCT-08	0%

Publication Date 20-JUL-22	CALVING EASE ***	MILK ***	CALF GRWTH. ***	MAINTENANCE ***	GROWTH TEST				FERTILITY ***	COW VALUE ***	GROWTH VALUE **	PRODUCTION VALUE ***	
Selection V.	95 <sub>20</sub>	99 <sub>20</sub>	106 <sub>20</sub>	99 <sub>20</sub>					100 <sub>20</sub>		89 <sub>20</sub>	92 <sub>20</sub>	
BV Ind	94	107	99	106	103	100	97	95	99	91	96	118	
Estimated BV	48 <sub>20</sub>	-09 <sub>20</sub>	-2 <sub>20</sub>	9.9 <sub>20</sub>	11.4 <sub>20</sub>	4.4 <sub>20</sub>	17.4 <sub>20</sub>	24.6 <sub>20</sub>	4.7 <sub>20</sub>	-4.6 <sub>20</sub>	5.6 <sub>20</sub>	0.3 <sub>20</sub>	-5.7 <sub>20</sub>
Measurements	40		258 (110)	267 (98)									



The Trusted Home of Agriculture  
Die Betroubare Tuiste van Landbou

# Vroulike diere WO BEEFMASTERS LOT 74C WO 20 472



LOT 74c



0323037, W.C. ODENDAAL, ORIBILAAGTE, POSBUS 123, VREDE, 9835, (T)0722146300



Ident. nommer: WO 200472  
Geslag: VROULIK B  
Reg. nommer: 0093056950  
Geboorte Datum: 22-SEP-20

WO WO 200472 - B	
0093056950 - 22-SEP-20	0%
Lab nr U7973U012	
Parentage	
DNA	VAAR MOER
	SI NT
NOT TESTED	
Myostatin	F94L n821 Q294X
Colour	
Horn status	

WO WO 160019 - C	
0083709923 - 07-MAR-16	0%
OEK -	TKP -
RI -	
Age / Calves	- / -
Avg Wt/Calf	70
CALVINGS	
QR Code	
WO WO 150238 - A	
0089937650 - 15-SEP-15	0%
OEK 36	TKP 389
RI 103	Avg Wt/Calf 100 / 2
Age / Calves	6, 10m. / 4

CASHMERE LEEROY (P) D3 QJA10201M - SP	
0082432426 - 26-NOV-09	0%
WO WO 130916 - B	
0078855176 - 14-NOV-13	0%
OEK 28	TKP 406
RI 110	Avg Wt/Calf 103 / 6
Age / Calves	7, 10m. / 6
MULTIPLE SIRES - - MS	
0135431172 - 01-JAN-40	-%
WO WO 080150 - C	
0070236892 - 08-SEP-09	0%
WO WO 100459 - C	
0072367376 - 07-OCT-10	1%
OEK 24	TKP 411
RI 110	Avg Wt/Calf 105 / 6
Age / Calves	7, 10m. / 9
WO WO 080382 - C	
0067671883 - 25-SEP-08	1%
WO WO 050236 - B	
0062175534 - 14-SEP-05	0%

Publikasie Datum 20-JUL-22	KALF GEMAK ***	MELK ***	KALFGROEI **	ONDERHOUD ***	GROEI TOETS				VRLIGSAARHEID **	KOEI WAAARDE ***	GROEI WAAARDE	PROEKSIE WAAARDE	
Seleksie W.	110 <sub>20</sub>	109 <sub>20</sub>	87 <sub>20</sub>	105 <sub>20</sub>					89 <sub>20</sub>				
TW Ind	110	97	109	87	87	95	93	94	95	95	97	89	87
Benaemde TW	-77 <sub>20</sub>	25 <sub>20</sub>	2.6 <sub>20</sub>	4 <sub>20</sub>	8 <sub>20</sub>	-5 <sub>20</sub>	6.9 <sub>20</sub>	22.9 <sub>20</sub>	1.4 <sub>20</sub>	-2.5 <sub>20</sub>	5.7 <sub>20</sub>	9.9 <sub>20</sub>	-5 <sub>20</sub>
Metings	32(8.5%)		208 (92)	245 (96)									



The Trusted Home of Agriculture  
Die Betroubare Tuiste van Landbou

# Vroulike diere WO BEEFMASTERS LOT 74D WO 20 724



## LOT 74d



0323037, W.C. ODENDAAL, ORIBILAAGTE, POSBUS 123, VREDE, 9835, (T)0722146300



Ident. number	Sex	Section	Reg. number	Birth Date
WO 200724	FEMALE	SP	0091018028	29-SEP-20

Parentage	SIRE	DAM
DNA	✓	NT

NOT TESTED	Myostatin	F94L	m821	G204X
Colour				
Horn status				

WO WO 200724 - SP	WO WO 160038 - SP	WO WO 080346 - SP	WO WO 080346 - SP	WO WO 080346 - SP	WO WO 080346 - SP	WO WO 080346 - SP	WO WO 080346 - SP	WO WO 080346 - SP	WO WO 080346 - SP
0091018028 - 29-SEP-20	0084851245 - 14-MAR-16	0067670760 - 23-SEP-08	0067670760 - 23-SEP-08	0067670760 - 23-SEP-08	0067670760 - 23-SEP-08	0067670760 - 23-SEP-08	0067670760 - 23-SEP-08	0067670760 - 23-SEP-08	0067670760 - 23-SEP-08
5%	0%	4%	4%	4%	4%	4%	4%	4%	4%
AFC - 23, ICP - 361, RI - 118, Avg. Wt/Calf - 96 / 12, Age / Calves - 12 / 10	AFC - 23, ICP - 361, RI - 118, Avg. Wt/Calf - 96 / 12, Age / Calves - 12 / 10	AFC - 23, ICP - 426, RI - 108, Avg. Wt/Calf - 105 / 9, Age / Calves - 12 / 10	AFC - 23, ICP - 426, RI - 108, Avg. Wt/Calf - 105 / 9, Age / Calves - 12 / 10	AFC - 23, ICP - 426, RI - 108, Avg. Wt/Calf - 105 / 9, Age / Calves - 12 / 10	AFC - 23, ICP - 426, RI - 108, Avg. Wt/Calf - 105 / 9, Age / Calves - 12 / 10	AFC - 23, ICP - 426, RI - 108, Avg. Wt/Calf - 105 / 9, Age / Calves - 12 / 10	AFC - 23, ICP - 426, RI - 108, Avg. Wt/Calf - 105 / 9, Age / Calves - 12 / 10	AFC - 23, ICP - 426, RI - 108, Avg. Wt/Calf - 105 / 9, Age / Calves - 12 / 10	AFC - 23, ICP - 426, RI - 108, Avg. Wt/Calf - 105 / 9, Age / Calves - 12 / 10

Publication Date	CALVING EASE	MILK	CALF GRWTH.	MAINTENANCE	GROWTH TEST					FERTILITY	COW VALUE	GROWTH VALUE	PRODUCTION VALUE	
20-JUL-22	114	100	101	118						111				
Selection V.	Birth wght	Birth Mat.	Milk	Wean wght	Post wean	Mature wght	ADG	Kesler	FCR	Length	Height	SC	AFC	ICP
BV Ind	115	85	100	101	100	83	89	91	85	85	80	94	106	101
Estimated BV	-1.2	63	2	7.2	9.7	-13.5	-6.5	18.3	4.3	-7.5	-10.6	4.5	-3.5	-2.9
Measurements	35			215 (91)	239 (88)									

# Vroulike diere WO BEEFMASTERS LOT 74E WO 20 804



## LOT 74e



0323037, W.C. ODENDAAL, ORIBILAAGTE, POSBUS 123, VREDE, 9835, (T)0722146300



Ident. nommer	Geslag	Afdeling	Reg. nommer	Geboorte Datum
WO 200804	VROULIK	C	0091018622	02-OCT-20

Parentage	VAAR	MOER
DNS	✓	NT

NOT TESTED	Myostatin	F94L	m821	G204X
Kleur				
Horing status				

WO WO 200804 - C	WO WO 170068 - SP	WO WO 090011 - SP	WO WO 120332 - C
0091018622 - 02-OCT-20	0085840965 - 04-SEP-17	0070235783 - 29-AUG-09	0078623903 - 13-SEP-12
1%	2% MH	1%	0%
AFC - 23, ICP - 368, RI - 117, Avg. Wt/Calf - 99 / 15, Age / Calves - 17 / 16	OEK - 25, TKP - 426, RI - 108, Avg. Wt/Calf - 107 / 6, Age / Calves - 10 / 8	OEK - 25, TKP - 426, RI - 108, Avg. Wt/Calf - 107 / 6, Age / Calves - 10 / 8	OEK - 25, TKP - 426, RI - 108, Avg. Wt/Calf - 107 / 6, Age / Calves - 10 / 8

Publikasie Datum	KALF GEMAK	MELK	KALF GROEI	ONDERHOUD	GROEI TOETS					VROUGBAARHEID	KOEI WAARDE	GROEI WAARDE	PRODUKSIE WAARDE	
20-JUL-22	71	113	106	87						95				
Seleksie W.	Geb gew	Geb Mat	Milk	Speen gew	Naspeen	Volk gewig	GDT	Kesler	VOV	Langte	Hoopte	SO	OEK	TKP
TW Ind	78	78	113	106	106	112	104	105	113	103	103	107	97	85
Benaemde TW	1.8	87	3.8	9.7	13.6	17.8	42	41	25.6	8.6	2.1	10.6	4.2	-3
Metings	37			227 (106)	237 (87)									

# Vroulike diere WO BEEFMASTERS LOT 75A WO 20 896



LOT 75a



0323037, W.C. ODENDAAL, ORIBILAAGTE, POSBUS 123, VREDE, 9835, (T)0722146300



Ident. number: WO 200896  
Sex: FEMALE  
Section: B  
Reg. number: 0091019315  
Birth Date: 06-OCT-20

WO WO200896

WO WO 200896 - B		0091019315 - 06-OCT-20		00% PCH	
Lab nr					
Percentage					
DNA	NT	NT			
Myostatin	F94L m821 Q204X				
Colour					
Horn status					
SIRE DAM		VAAR MOER		GENETICS	
DNA		VAAR MOER		GENETICS	
Myostatin		F94L m821 Q204X		GENETICS	
Colour				GENETICS	
Horn status				GENETICS	
SIRE DAM		VAAR MOER		GENETICS	
DNA		VAAR MOER		GENETICS	
Myostatin		F94L m821 Q204X		GENETICS	
Colour				GENETICS	
Horn status				GENETICS	

Publication Date	CALVING EASE	MILK	CALF GRWTH.	MAINTENANCE	GROWTH TEST				FERTILITY	COW VALUE	GROWTH VALUE	PRODUCTION VALUE						
20-JUL-22	116	103	88	112					79									
Selection V					Birth wght	Birth Mat	Milk	Wean wght	Post wean	Mature wght	ADG	Kleiber	FCR	Length	Height	SC	AFC	ICP
BV Ind	113	105	103	88	87	90	85	85	-	91	90	88	83	93				
Estimated BV	-1.01	-0.5	9	8	9	-6.5	-18.3	0.3	-	-2.6	-5.4	1.1	15.3	-1.6				
Measurements	28			242 (114)	233 (99)													

# Vroulike diere WO BEEFMASTERS LOT 75B WO 20 965



LOT 75b



0323037, W.C. ODENDAAL, ORIBILAAGTE, POSBUS 123, VREDE, 9835, (T)0722146300



Ident. nommer: WO 200965  
Geslag: VROULIK SP  
Reg. nommer: 0091019810  
Geboorte Datum: 11-OCT-20

WO WO200965

WO WO 200965 - SP		0091019810 - 11-OCT-20		0% PCH	
Lab nr					
Percentage					
DNA	NT	NT			
Myostatin	F94L m821 Q204X				
Colour					
Horn status					
SIRE DAM		VAAR MOER		GENETICS	
DNA		VAAR MOER		GENETICS	
Myostatin		F94L m821 Q204X		GENETICS	
Colour				GENETICS	
Horn status				GENETICS	

Publikasie Datum	KALF GEMAK	MILK	KALFGROEI	ONDERHOUD	GROEI TOETS				VROUGBAARHEID	KOEI WAARDE	GROEI WAARDE	PRODUKSIE WAARDE						
20-JUL-22	108	103	92	114					83									
Seleksie W					Geb gew	Geb Mat	Milk	Speen gew	Naspeen	Volw. gewig	GDT	Kleiber	VOV	Lengte	Hoopte	SO	OEK	TKP
TW Ind	106	102	103	92	90	88	88	88	88	96	91	86	93	83	101			
Beraamde TW	-5	05	8	2.7	2.9	-8.7	-8.6	16.2	-5.5	-2.1	-7.5	4	15	-2.9				
Metings	34			238 (97)	262 (99)													



# Vroulike diere WO BEEFMASTERS

## LOT 75C WO 20 1001



LOT 75c



0323037, W.C. ODENDAAL, ORIBILAAGTE, POSBUS 123, VREDE, 9835, (T)0722146300



Ident. number Sex Section Reg. number Birth Date  
WO 201001 FEMALE C 0091020024 13-OCT-20

WO WO 201001 - C		1%
0091020024 - 13-OCT-20		
Lab nr U7973U034		
Parentage	SIRE	DAM
	DNA	NT
NOT TESTED	Myostatin	F94L m821 Q294X
	Colour	
Horn status		

STEYL S 144231 - B		0% MH
0081143851 - 11-OCT-14		
AFC -	ICP -	
RI -		
Age / Calves	- / -	
Avg. Wt/Calv	/ 0	
CALVINGS		
QR Code		
WO WO 160479 - B		0%
0085000891 - 03-OCT-16		
AFC 25	ICP 454	
RI 115	Avg. Wt/Calv 94 / 3	
Age / Calves	5,4m, / 4	

BOS-BLANCO BOS 066188 - SP		9%
0063641450 - 29-SEP-06		
S111025 S 111025 - A		0%
0080285034 - 30-OCT-11		
AFC -	ICP 367	
RI 116	Avg. Wt/Calv 98 / 4	
Age / Calves	5,11m, / 4	
MULTIPLE SIRE - - MS		
0135431172 - 01-JAN-40		-%
WO WO 110032 - SP		-%
0074251026 - 05-SEP-11		4%
WO WO 090106 - C		0%
0070263819 - 07-SEP-09		
WO WO 080019 - SP		2%
0067653899 - 01-SEP-06		

Publication Date	CALVING EASE		MILK	CALF GRWTH.	MAINTENANCE	GROWTH TEST				FERTILITY	COW VALUE	GROWTH VALUE	PRODUCTION VALUE	
20-JUL-22	★★★★		★★★	★★	★★★					★★★★				
Selection V.	115 <sub>12</sub>	99 <sub>12</sub>	83 <sub>12</sub>	102 <sub>12</sub>					107 <sub>12</sub>					
BV Ind	112	104	99	83	88	97	88	83	89	86	89	90	109	104
Estimated BV	-99 <sub>21</sub>	0 <sub>21</sub>	0 <sub>21</sub>	-1.3 <sub>21</sub>	1.5 <sub>21</sub>	1.1 <sub>21</sub>	-9.6 <sub>21</sub>	21.7 <sub>21</sub>	3.2 <sub>21</sub>	-6.8 <sub>21</sub>	-6 <sub>21</sub>	2.2 <sub>21</sub>	-5.7 <sub>21</sub>	-3.3 <sub>21</sub>
Measurements	32	236 (101)		241 (91)	-									



The Trusted Home of Agriculture  
Die Betroubare Tuiste van Landbou

# Vroulike diere WO BEEFMASTERS

## LOT 75D WO 20 1064



LOT 75d



0323037, W.C. ODENDAAL, ORIBILAAGTE, POSBUS 123, VREDE, 9835, (T)0722146300



Ident. nommer Geslag Afdeling Reg. nommer Geboorte Datum  
WO 201064 VROULIK C 0091020511 19-OCT-20

WO WO 201064 - C		1%
0091020511 - 19-OCT-20		
Lab nr U7973U036		
Parentage	VAAR	MOER
	DNA	NT
NOT TESTED	Myostatin	F94L m821 Q294X
	Colour	
Horn status		

WO WO 170592 - B		0%
0087283321 - 26-SEP-17		
OEK -	TKP -	
RI -		
Out. / Kalwers	- / -	
Gem. Slt/Kalf	/ 0	
XALWINGS		
QR Code		
WO WO 181228 - B		0%
0088276613 - 25-NOV-16		
OEK 23	TKP 385	
RI 125	Gem. Slt/Kalf 102 / 2	
Out. / Kalwers	2,11m, / 2	

WO WO 120932 - C		10%
0076617828 - 16-JUL-12		
WO WO 090402 - A		0%
0073079980 - 29-SEP-09		
OEK -	TKP 370	
RI 115	Gem. Slt/Kalf 103 / 11	
Out. / Kalwers	12,0m, / 11	
MULTIPLE SIRE - - MS		
0135431172 - 01-JAN-40		-%
WO WO 140458 - B		0%
0081290835 - 04-OCT-14		
OEK 25	TKP 450	
RI 106	Gem. Slt/Kalf 97 / 3	
Out. / Kalwers	7,9m, / 5	
WO WO 100172 - SP		5%
0072428469 - 16-SEP-10		
WO WO 080226 - SP		3%
0067658765 - 16-SEP-06		
MULTIPLE SIRE - - MS		
0135431172 - 01-JAN-40		-%
WO WO 120846 - SP		27%
0076426147 - 21-OCT-12		

Publikasie Datum	KALF GEMAK	MELK	KALFGROEI	ONDERHOUD	GROEI TOETS				VRLUGSAARHEID	KOEI WAARDE	GROEI WAARDE	PROEKSIE WAARDE		
20-JUL-22	★★★★	★★★	★★	★★★★					★★★★	★★★				
Seleksie W.	99 <sub>12</sub>	107 <sub>12</sub>	95 <sub>12</sub>	110 <sub>12</sub>					97 <sub>12</sub>					
TW Ind	98	103	107	95	98	92	83	83	85	84	85	87	98	83
Benaemde TW	17 <sub>21</sub>	05 <sub>21</sub>	2 <sub>21</sub>	4.4 <sub>21</sub>	7.7 <sub>21</sub>	-4.2 <sub>21</sub>	-26.7 <sub>21</sub>	6.3 <sub>21</sub>	7.8 <sub>21</sub>	-8.2 <sub>21</sub>	-8.2 <sub>21</sub>	6 <sub>21</sub>	3.2 <sub>21</sub>	2 <sub>21</sub>
Metings	36	229 (98)		249 (102)	-									



The Trusted Home of Agriculture  
Die Betroubare Tuiste van Landbou

# Vroulike diere WO BEEFMASTERS LOT 75E WO 20 1235



## LOT 75e



0323037, W.C. ODENDAAL, ORIBILAAGTE, POSBUS 123, VREDE, 9835, (T)0722146300



Ident. number	Sex	Section	Reg. number	Birth Date
WO 201235	FEMALE	C	0091509562	07-NOV-20

Parentage	SIRE	DAM
DNA	<input checked="" type="checkbox"/>	NT

NOT TESTED	Myostatin	F94L	m821	G204X
Colour				
Horn status				

WO WO 201235 - C	WO WO 140184 - SP	WO WO 120232 - C	WO WO 070463 - C	WO WO 100172 - SP	WO WO 050218 - C	WO WO 030431 - B	WO WO 120069 - B	WO WO 150617 - B	WO WO 170564 - C	WO WO 110670 - B	WO WO 110210 - A	WO WO 140543 - B	WO WO 140179 - SP	WO WO 120232 - C
0091509562 - 07-NOV-20 Lab nr U7973UB42	0080727930 - 18-SEP-14 AFC - ICP RI - Age / Calves - / - Avg. Wt/Calv / 0 CALVINGS	0072429469 - 18-SEP-10 0076023903 - 13-SEP-12	0065891796 - 08-OCT-07 AFC 24 ICP 365 RI 118 Avg. Wt/Calv 106 / 10 Age / Calves 10,11m. / 10	0072429469 - 18-SEP-10 WO WO 030237 - B 0048719280 - 01-OCT-03 0082127659 - 30-SEP-05 0048615983 - 08-NOV-03	0082127659 - 30-SEP-05 0048615983 - 08-NOV-03	0048615983 - 08-NOV-03	0076436773 - 28-JUL-12 AFC 27 ICP 372 RI 117 Avg. Wt/Calv 114 / 2 Age / Calves 6,2m. / 3	0082799776 - 17-OCT-15 AFC 23 ICP 368 RI 125 Avg. Wt/Calv 98 / 4 Age / Calves 5,11m. / 5	0085918945 - 25-SEP-17 OEK - TKP RI - Oud. / Kalvers - / - Gem. Slt/Kalf / 0 XALWINGS	0074716366 - 30-OCT-11 OEK 22 TKP 367 RI 119 Gem. Slt/Kalf 106 / 9 Oud. / Kalvers 9,10m. / 9	0076992510 - 01-SEP-11 OEK - TKP RI 116 Gem. Slt/Kalf 91 / 8 Oud. / Kalvers 10,0m. / 9	0091621977 - 09-OCT-14 OEK 23 TKP 364 RI 125 Gem. Slt/Kalf 109 / 6 Oud. / Kalvers 6,10m. / 6	0080727902 - 17-SEP-14 0067658435 - 11-SEP-08	0076622033 - 13-SEP-12 WO WO 080164 - C 0067658435 - 11-SEP-08 MULTIPLE SIREs - MS 0135431172 - 01-JAN-40 WO WO 030487 - C 0048614086 - 13-NOV-03

Publication Date 20-JUL-22	CALVING EASE		MILK	CALF GRWTH.	MAINTENANCE	GROWTH TEST					FERTILITY	COW VALUE	GROWTH VALUE	PRODUCTION VALUE	
	***	***	***	***	***	ADG	Kleiber	FCR	Length	Height	SC				AFC
Selection V.	101	98	98	100	113						106				
BV Ind	98	114	98	100	101	89	98	106	103	95	98	103	112	102	
Estimated BV	19	-35	-3	7.2	10	-7.3	22.3	33.8	-14.6	1.5	-9	8.7	-8.1	-3	In Vitro
Measurements	37			233 (101)	259 (96)	- (-)									Flushing/Embros/Calves: 0/0/0 Tests: -

# Vroulike diere WO BEEFMASTERS LOT 76A WO 20 118



## LOT 76a



0323037, W.C. ODENDAAL, ORIBILAAGTE, POSBUS 123, VREDE, 9835, (T)0722146300



Ident. nommer	Geslag	Afdeling	Reg. nommer	Geboorte Datum
WO 200118	VROULIK	C	0090876178	01-SEP-20

Parentage	VAAR	MOER
DNA	<input checked="" type="checkbox"/>	NT

NOT TESTED	Myostatin	F94L	m821	G204X
Colour				
Horing status				

WO WO 200118 - C	WO WO 170564 - C	WO WO 140179 - SP	WO WO 110670 - B	WO WO 110210 - A	WO WO 140543 - B	WO WO 140179 - SP	WO WO 120232 - C
0090876178 - 01-SEP-20 Lab nr UR261U010	0085918945 - 25-SEP-17 OEK - TKP RI - Oud. / Kalvers - / - Gem. Slt/Kalf / 0 XALWINGS	0080727902 - 17-SEP-14	0074716366 - 30-OCT-11 OEK 22 TKP 367 RI 119 Gem. Slt/Kalf 106 / 9 Oud. / Kalvers 9,10m. / 9	0076992510 - 01-SEP-11 OEK - TKP RI 116 Gem. Slt/Kalf 91 / 8 Oud. / Kalvers 10,0m. / 9	0091621977 - 09-OCT-14 OEK 23 TKP 364 RI 125 Gem. Slt/Kalf 109 / 6 Oud. / Kalvers 6,10m. / 6	0080727902 - 17-SEP-14	0076622033 - 13-SEP-12 WO WO 080164 - C 0067658435 - 11-SEP-08 MULTIPLE SIREs - MS 0135431172 - 01-JAN-40 WO WO 030487 - C 0048614086 - 13-NOV-03

Publikasie Datum 20-JUL-22	KALF GEMAK		MELK	KALFGROEI	ONDERHOUD	GROEI TOETS					VRLIGSAARHEID	KOEI WAARDE	GROEI WAARDE	PROEKSIE WAARDE	
	***	***	***	***	***	SO	OEK	TKP	***	***					
Seleksie W.	118	115	102	95							101				
TW Ind	118	90	115	102	109	102	102	106	103	103	109	94	98	113	
Benaemde TW	-1.44	48	4.2	8.2	15.2	6.8	35.2	36.8	-18.2	8	2.2	12	5.9	-2.4	In Vitro
Metings	30		235 (105)	276 (106)	- (-)										Spoeilings/Embros/Kalvers: 0/0/0 Toets: -



# Vroulike diere WO BEEFMASTERS

## LOT 76D WO 20 946



### LOT 76d



WO  
WO200946

0323037, W.C. ODENDAAL, ORIBILAAGTE, POSBUS 123, VREDE, 9835, (T)0722146300



Ident. number: WO 200946  
Sex: FEMALE  
Section: B  
Reg. number: 0091019687  
Birth Date: 09-OCT-20

WO WO 200946 - B

0091019687 - 09-OCT-20

Lab nr: U7973U830

Percentage	SIRE	DAM
DNA	NT	NT
Myostatin	F94L m821	G294X
Colour		
Horn status		

MULTIPLE Sires - MS

0135431172 - 01-JAN-40

AFC - ICP

RI -

Age / Calves

Avg. Wt/Calv

CALVINGS

WO WO 150461 - SP

0083808261 - 17-OCT-15

WO WO 160003 - A

0085635407 - 03-MAR-16

WO WO 180034 - B

0087604765 - 05-AUG-18

AFC - ICP

RI - Avg. Wt/Calv

Age / Calves



Publication Date 20-JUL-22	CALVING EASE		MILK	CALF GRWTH.	MAINTENANCE	GROWTH TEST					FERTILITY	COW VALUE	GROWTH VALUE	PRODUCTION VALUE	
	***	**	**	**	***	**	**	**	**	**	**				
Selection V	105	93	94	113	78										
Birth wght	Birth Mat.	Milk	Wean wght	Post wean	Mature wght	ADG	Kleiber	FCR	Length	Height	SC	AFC	ICP		
BV Ind	107	89	93	94	90	90	92	93	90	91	90	82	85	80	
Estimated BV	-53	5	-1.8	3.9	2.9	-6.5	-1.9	20.3	-2.3	-2.9	-4.6	2.3	15.5	-1.1	
Measurements	32			252 (112)	246 (103)										



The Trusted Home of Agriculture  
Die Betroubare Tuiste van Landbou

# Vroulike diere WO BEEFMASTERS

## LOT 76E WO 20 1172



### LOT 76e



WO  
WO201172

0323037, W.C. ODENDAAL, ORIBILAAGTE, POSBUS 123, VREDE, 9835, (T)0722146300



Ident. nommer: WO 201172  
Geslag: VROULIK  
Afdeling: B  
Reg. nommer: 0091479527  
Geboorte Datum: 28-OCT-20

WO WO 201172 - B

0091479527 - 28-OCT-20

Lab nr -

Percentage	VAAR	MOER
DNA	NT	NT
Myostatin	F94L m821	G294X
Colour		
Horn status		

MULTIPLE Sires - MS

0135431172 - 01-JAN-40

OEK - TKP

RI -

Out / Kalwers

Gem SIKalf

XALWINGS

WO WO 150461 - SP

0076639178 - 13-SEP-12

WO WO 160003 - A

0065889610 - 09-SEP-07

WO WO 180390 - B

0087971388 - 22-SEP-18

OEK - TKP

RI - Avg. Wt/Calv

Out / Kalwers



Publikasie Datum 20-JUL-22	KALF GEMAK		MELK	KALFGROEI	ONDERHOUD	GROEI TOETS					VRUGSAARHEID	KOEI WAARDE	GROEI WAARDE	PROEKSIE WAARDE	
	***	**	**	**	***	**	**	**	**	**	**				
Seleksie W	105	106	89	113	82										
Geb gew	Geb Mat	Melk	Speet gew	Naspeen	Volw gewig	GDT	Kleiber	VOV	Lengte	Hoopte	SO	OEK	TKP		
TW Ind	104	101	106	89	90	89						85	96	88	
Benaemde TW	-33	1	1.9	1.6	2.8	-7						13.3	-2		
Metings	30			234 (103)	235 (99)										



The Trusted Home of Agriculture  
Die Betroubare Tuiste van Landbou

# Vroulike diere WO BEEFMASTERS LOT 77A WO 20 266



## LOT 77a



0323037, W.C. ODENDAAL, ORIBILAAGTE, POSBUS 123, VREDE, 9835, (T)0722146300



Ident. number	Sex	Section	Reg. number	Birth Date
WO 200266	FEMALE	B	0090877275	12-SEP-20

Parentage	SIRE	DAM
DNA	✓	NT

NOT TESTED	Myostatin	P94L	m821	G204X
Colour				
Horn status				

WO WO 200266 - B	WO WO 160250 - C	WO WO 140795 - B	WO WO 100126 - C
0090877275 - 12-SEP-20 0%	0090061656 - 23-SEP-16 5%	0081324923 - 26-OCT-14 0%	0072426905 - 11-SEP-10 0%
Lab-nr U8261U014	AFC - ICP - RI - Age / Calves - / - Avg. Wt/Calv / 0 CALVINGS	AFC 23 ICP - RI 130 Avg. Wt/Calv 100 / 1 Age / Calves	0081809154 - 12-SEP-13 1% WO WO 090130 - C 1% 0070236030 - 08-SEP-09 - MULTIPLE SIREs - - MS 0135431172 - 01-JAN-40 - WO WO 100137 - SP 0% 0072313844 - 13-SEP-10 0%

Publication Date 20-JUL-22	CALVING EASE		MILK	CALF GRWTH.	MAINTENANCE	GROWTH TEST					FERTILITY	COW VALUE	GROWTH VALUE	PRODUCTION VALUE
	91	111	104	105						107				
Selection V	91	111	104	105						107	115	-	-	
BV Ind	90	109	111	104	106	95	93	92	87	94	92	101	107	106
Estimated BV	86	-17	3.2	9.1	13	-3	4.9	20.2	5.4	9.2	-4.3	8.3	-4.2	-3.7
Measurements	39			257 (112)	282(105)	- (-)	-	-	-	-	-	-	-	-



The Trusted Home of Agriculture  
Die Betroubare Tuiste van Landbou

# Vroulike diere WO BEEFMASTERS LOT 77B WO 20 413



## LOT 77b



0323037, W.C. ODENDAAL, ORIBILAAGTE, POSBUS 123, VREDE, 9835, (T)0722146300



Ident. number	Sex	Section	Reg. number	Birth Date
WO 200413	VROULIK	SP	0090878158	20-SEP-20

Parentage	VAAR	MOER
DNA	✓	NT

NOT TESTED	Myostatin	P94L	m821	G204X
Colour				
Horn status				

WO WO 200413 - SP	WO WO 170079 - C	WO WO 120552 - C	WO WO 080415 - B
0090878158 - 20-SEP-20 2%	0085840874 - 04-SEP-17 0%	0078650126 - 04-OCT-12 7%	0068190776 - 27-SEP-06 0%
Lab-nr U8261U016	OEK - TKP - RI - Out. / Kalwers - / - Gem SIKalv / 0 KALVINGS	WO WO 100629 - B 0% 0072408826 - 27-OCT-10 - OEK 23 TKP 368 RI 119 Gem SIKalv 102 / 9 Out. / Kalwers 10,11m. / 10	0043585714 - 19-SEP-04 1% MULTIPLE SIREs - - MS 0135431172 - 01-JAN-40 - WO WO 050602 - A 0% 0064595150 - 10-OCT-05 0% WO WO 090106 - C 0% 0070263819 - 07-SEP-09 0% WO WO 080104 - B 0% 0067658062 - 09-SEP-08 0% WO WO 020648 - SP 0% 0047424221 - 05-JUL-02 0% WO WO 960150 - B 0% 0047350251 - 01-SEP-06 0%

Publikasie Datum 20-JUL-22	KALF GEMAK		MELK	KALFGROEI	ONDERHOUD	GROEI TOETS					VRUGBAARHEID	KOEI WAAARDE	GROEI WAAARDE	PRODUKSIE WAAARDE			
	72	120	113	84						109	114	104	109				
Seleksie W	72	120	113	84						109	114	104	109				
TW Ind	75	98	120	113	119	115	116	114	108	105	100	107	113	97	114	104	109
Benaemde TW	2.01	-19	5.7	13.6	22	21.5	61.3	55.4	20.7	10.2	-1	10.9	-8.7	-2.2			
Metings	41			257 (105)	294(109)	- (-)	-	-	-	-	-	-	-	-			



The Trusted Home of Agriculture  
Die Betroubare Tuiste van Landbou

# Vroulike diere WO BEEFMASTERS LOT 77C WO 20 607



## LOT 77c



0323037, W.C. ODENDAAL, ORIBILAAGTE, POSBUS 123, VREDE, 9835, (T)0722146300



Ident. number	Sex	Section	Reg. number	Birth Date
WO 200607	FEMALE	C	0090875550	27-SEP-20

Parentage	SIRE	DAM
DNA	IT	NT

NOT TESTED	Myostatin	F94L	m821	Q294X
Colour				
Horn status				

WO WO 200607 - C	WO WO 160692 - C	WO WO 140184 - SP	WO WO 120232 - C
0090875550 - 27-SEP-20 2%	0084978022 - 10-OCT-16 1%	0078623933 - 13-SEP-12 3%	0078623933 - 13-SEP-12 0%
Lab nr U7973U019	AFC - ICP - RI - Age / Calves - / - Avg. Wt/Calv / 0 CALVINGS	0080727936 - 18-SEP-14 1%	WO WO 075463 - C 2% 0065891798 - 08-OCT-07 10%
VAAR MOER	WO WO 090486 - B 0%	0070262043 - 12-OCT-09 0%	MULTIPLE SIRES - - MS 0%
DNS	WO WO 130067 - SP 0%	AFC 34 ICP 272 RI 111 Avg. Wt/Calv 99 / 9 Age / Calves 11, 11m. / 10	WO WO 030154 - SP 0%
Myostatin	WO WO 110046 - C 0%	MULTIPLE SIRES - - MS 0%	0048473938 - 02-SEP-03 0%
Kleur	WO WO 110046 - C 0%	0135431172 - 01-JAN-40 0%	0048473938 - 02-SEP-03 0%
Horing status	WO WO 100679 - B 0%	WO WO 130067 - SP 0%	0078621156 - 10-SEP-13 3%
	0078621156 - 10-SEP-13 3%	WO WO 100679 - B 0%	0074251380 - 06-SEP-11 0%
	AFC 23 ICP 451 RI 120 Avg. Wt/Calv 109 / 2 Age / Calves 3, 1m. / 2	WO WO 050487 - SP 0%	0062129101 - 17-OCT-05 0%
	0084978022 - 09-NOV-16 0%		
	AFC 34 ICP 350 RI 123 Avg. Wt/Calv 106 / 3 Age / Calves 4, 10m. / 4		

Publication Date	CALVING EASE	MILK	CALF GRWTH.	MAINTENANCE	GROWTH TEST	FERTILITY	COW VALUE	GROWTH VALUE	PRODUCTION VALUE
20-JUL-22	94	102	113	86		109			
Selection V.	94	102	113	86		109			
BV Ind	95	98	102	113	115	113	108		
Estimated BV	39	22	7	13.3	19.2	19.5	65.5	52.4	29.4
Measurements	34		272 (120)	277 (105)					

# Vroulike diere WO BEEFMASTERS LOT 77D WO 20 1203



## LOT 77d



0323037, W.C. ODENDAAL, ORIBILAAGTE, POSBUS 123, VREDE, 9835, (T)0722146300



Ident. nommer	Geslag	Afdeling	Reg. nommer	Geboorte Datum
WO 201203	VROULIK	C	0091479816	01-NOV-20

Parentage	VAAR	MOER
DNS	IT	NT

NOT TESTED	Myostatin	F94L	m821	Q294X
Kleur				
Horing status				

WO WO 201203 - C	WO WO 170584 - B	WO WO 140253 - C	WO WO 110544 - B
0091479816 - 01-NOV-20 0%	0090415019 - 26-SEP-17 0%	0080728207 - 22-SEP-14 1%	0074857046 - 13-OCT-11 0%
Lab nr U9166U010	OEK - TKP - RI - Oud. / Kalvers - / - Gem. Slt/Kalf / 0	WO WO 100192 - B 0%	WO WO 090283 - SP 7%
VAAR MOER	WO WO 072322621 - 18-SEP-10 0%	MULTIPLE SIRES - - MS 0%	0135431172 - 01-JAN-40 0%
DNS	WO WO 080452 - C 0%	WO WO 080624 - A 2%	WO WO 080624 - A 2%
Myostatin	WO WO 080452 - C 0%	WO WO 080624 - A 2%	WO WO 080624 - A 2%
Kleur	WO WO 080452 - C 0%	WO WO 080624 - A 2%	WO WO 080624 - A 2%
Horing status	WO WO 080452 - C 0%	WO WO 080624 - A 2%	WO WO 080624 - A 2%
	WO WO 100679 - B 0%	WO WO 080452 - C 0%	WO WO 080624 - A 2%
	0072417405 - 04-NOV-10 0%	WO WO 080452 - C 0%	WO WO 080624 - A 2%
	OEK 22 TKP 415 RI 115 Gem. Slt/Kalf 112 / 8 Oud. / Kalvers 10, 11m. / 9	WO WO 080452 - C 0%	WO WO 080624 - A 2%
	0072417405 - 04-NOV-10 0%	WO WO 080452 - C 0%	WO WO 080624 - A 2%
	OEK 25 TKP 363 RI 118 Gem. Slt/Kalf 91 / 6 Oud. / Kalvers 9, 9m. / 8	WO WO 080452 - C 0%	WO WO 080624 - A 2%
	0072417405 - 04-NOV-10 0%	WO WO 080452 - C 0%	WO WO 080624 - A 2%
	OEK 22 TKP 415 RI 115 Gem. Slt/Kalf 112 / 8 Oud. / Kalvers 10, 11m. / 9	WO WO 080452 - C 0%	WO WO 080624 - A 2%

Publikasie Datum	KALF GEMAK	MELK	KALF GROEI	ONDERHOUD	GROEI TOETS	VROUGSAARHEID	KOEI WAARDE	GROEI WAARDE	PROEUKSIE WAARDE
20-JUL-22	80	105	119	91		116			
Seleksie W.	80	105	119	91		116			
TW Ind	81	104	105	119	121	107	120	119	115
Benaemde TW	1.54	-0.1	1.5	16.6	23.7	13.3	91.4	62.8	-29.3
Metings	46		245 (99)	288 (105)					

# Vroulike diere WO BEEFMASTERS LOT 78A WO 20 366



LOT 78a



0323037, W.C. ODENDAAL, ORIBILAAGTE, POSBUS 123, VREDE, 9835, (T)0722146300



Ident. number: WO 200366  
Sex: FEMALE  
Section: SP  
Reg. number: 0090877838  
Birth Date: 18-SEP-20

WO WO 200366 - SP 0090877838 - 18-SEP-20 Lab nr U7973U607	WO WO 178564 - C 0089918945 - 25-SEP-17 AFC - ICP - RI - Age / Calves - / - Avg. Wt/Calv / 0 CALVINGS	WO WO 140178 - SP 0080727902 - 17-SEP-14 4% WO WO 110670 - B 0074716366 - 30-OCT-11 AFC 22 ICP 367 RI 119 Avg. Wt/Calv: 106 / 9 Age / Calves 9 / 10ms / 9 4 X 4 FXF 560122 - C 0062903950 - 24-APR-06 WO WO 080337 - SP 0067670745 - 23-SEP-08 AFC 25 ICP 366 RI 118 Avg. Wt/Calv: 104 / 9 Age / Calves 10 / 1ms / 8	WO WO 120232 - C 0079623933 - 13-SEP-12 WO WO 080164 - C 0067858435 - 11-SEP-06 MULTIPLE SIRES - - MS 0135431172 - 01-JAN-40 WO WO 030487 - C 0048614986 - 19-NOV-03 FOURBYFOUR FXF 020049 - C 0048658405 - 10-MAY-02 4 X 4 FXF 030335 - B 0048994024 - 15-OCT-03 LASATER 3705 L3705 - SP 0066097817 - 24-JUL-03 WO WO 060081 - C 0063990445 - 06-SEP-06
---	---	--	---

Publication Date	CALVING EASE	MILK	CALF GRWTH.	MAINTENANCE	GROWTH TEST					FERTILITY	COW VALUE	GROWTH VALUE	PRODUCTION VALUE	
20-JUL-22	***	***	***	**						***				
Selection V	102 <sub>33</sub>	110 <sub>33</sub>	110 <sub>37</sub>	89 <sub>33</sub>						105 <sub>33</sub>				
	Birth wght	Birth Mat.	Milk	Wean wght	Post wean	Mature wght	ADG	Kleiber	FCR	Length	Height	SC	AFC	ICP
BV Ind	102	99	110	110	118	110	106	138	104	103	105	123	104	96
Estimated BV	-12 <sub>33</sub>	18 <sub>37</sub>	3 <sub>37</sub>	11.9 <sub>37</sub>	21.1 <sub>37</sub>	15.5 <sub>36</sub>	47.8 <sub>37</sub>	45.3 <sub>37</sub>	-15.8 <sub>34</sub>	8.2 <sub>34</sub>	3.3 <sub>35</sub>	18.7 <sub>36</sub>	-1.7 <sub>34</sub>	-2.1 <sub>37</sub>
Measurements	36			239 (98)	288 (109)	- (-)								



The Trusted Home of Agriculture  
Die Betroubare Tuiste van Landbou

# Vroulike diere WO BEEFMASTERS LOT 78B WO 20 448



LOT 78b



0323037, W.C. ODENDAAL, ORIBILAAGTE, POSBUS 123, VREDE, 9835, (T)0722146300



Ident. nommer: WO 200448  
Geslag: VROULIK C  
Reg. nommer: 0090878356  
Geboorte Datum: 21-SEP-20

WO WO 200448 - C 0090878356 - 21-SEP-20 Lab nr U9168U003	WO WO 160250 - C 0090061656 - 23-SEP-16 OEK - TKP - RI - Out. / Kalwers - / - Gem Si/Kalf / 0 KALWINGS	WO WO 130103 - SP 0081809154 - 12-SEP-13 1% WO WO 140795 - B 0081324923 - 26-OCT-14 OEK 23 TKP - RI 130 Gem Si/Kalf: 100 / 1 Out. / Kalwers 1 / 10ms / 1 MULTIPLE SIRES - - MS 0135431172 - 01-JAN-40 WO WO 150526 - B 0082906595 - 04-OCT-15 OEK 23 TKP 497 RI 105 Gem Si/Kalf: 109 / 3 Out. / Kalwers 6 / 9ms / 4	WO WO 100126 - C 0072426935 - 11-SEP-10 WO WO 090130 - C 0070239330 - 08-SEP-09 MULTIPLE SIRES - - MS 0135431172 - 01-JAN-40 WO WO 100137 - SP 0072313844 - 13-SEP-10 MULTIPLE SIRES - - MS 0135431172 - 01-JAN-40 MULTIPLE SIRES - - MS 0135431172 - 01-JAN-40 WO WO 130161 - SP 0078621745 - 15-SEP-13 2%
--	--	---	---

Publikasie Datum	KALF GEMAK	MILK	KALFGROEI	ONDERHOUD	GROEI TOETS					VROUGBAARHEID	KOEI WAAARDE	GROEI WAAARDE	PROEKSIE WAAARDE	
20-JUL-22	**	***	***	***						***				
Seleksie W	87 <sub>33</sub>	120 <sub>33</sub>	91 <sub>33</sub>	117 <sub>37</sub>						104 <sub>33</sub>				
	Geb gew	Geb Mat	Milk	Speen gew	Naspeen	Volw. gewig	GDT	Kleiber	VOV	Lengte	Hoopte	SO	OEK	TKP
TW Ind	89	95	120	91	94	84	83	84	88	84	77	91	106	104
Beraamde TW	9 <sub>33</sub>	3 <sub>37</sub>	5.6 <sub>37</sub>	2.5 <sub>37</sub>	5.6 <sub>37</sub>	-12.8 <sub>37</sub>	-26.7 <sub>37</sub>	7.6 <sub>37</sub>	6 <sub>37</sub>	-8.6 <sub>37</sub>	-12.3 <sub>37</sub>	2.8 <sub>37</sub>	-3.4 <sub>34</sub>	-3.3 <sub>37</sub>
Metings	37			231 (100)	254 (94)	- (-)								



The Trusted Home of Agriculture  
Die Betroubare Tuiste van Landbou

# Vroulike diere WO BEEFMASTERS LOT 78C WO 20 953



LOT 78c



0323037, W.C. ODENDAAL, ORIBILAAGTE, POSBUS 123, VREDE, 9835, (T)0722146300



Ident. number Sex Section Reg. number Birth Date  
WO 200953 FEMALE C 0091019745 10-OCT-20

WO 2020953

<p>WO WO 200953 - C 0091019745 - 10-OCT-20 Lab nr U7973U031</p> <table border="1"> <tr><th>SIRE</th><th>DAM</th></tr> <tr><td>DNA</td><td>NT</td></tr> </table> <p>NOT TESTED</p> <table border="1"> <tr><th>Myostatin</th><th>F94L</th><th>m821</th></tr> <tr><td></td><td></td><td>Q294X</td></tr> </table> <table border="1"> <tr><th>Colour</th><td></td></tr> <tr><th>Horn status</th><td></td></tr> </table>	SIRE	DAM	DNA	NT	Myostatin	F94L	m821			Q294X	Colour		Horn status		<p>WO WO 171109 - C 0089942635 - 30-OCT-17 AFC - ICP - RI - Age / Calves - / - Avg. Wt/Calv / 8 CALVINGS</p> <p>WO WO 170907 - B 0086007680 - 12-OCT-17 AFC 24 ICP 374 RI 122 Avg. Wt/Calv 114 / 3 Age / Calves 4,5m / 3</p>	<p>WO WO 140253 - C 0080728207 - 22-SEP-14 1% Pch</p> <p>WO WO 110035 - B 0074258278 - 09-SEP-11 AFC 25 ICP 417 RI 109 Avg. Wt/Calv 95 / 5 Age / Calves 10,5m / 8</p> <p>MULTIPLE SIRES - - MS 0135431172 - 01-JAN-40</p> <p>WO WO 140117 - C 0080727563 - 14-SEP-14 AFC 25 ICP 489 RI 110 Avg. Wt/Calv 107 / 2 Age / Calves 4,7m / 3</p>	<p>WO WO 110544 - B 0074857046 - 13-OCT-11 0% Pch</p> <p>WO WO 090283 - SP 0070252697 - 15-SEP-09 7%</p> <p>MULTIPLE SIRES - - MS 0135431172 - 01-JAN-40</p> <p>WO WO 080344 - B 0067670752 - 23-SEP-08 0%</p> <p>WO WO 126217 - SP 0076623685 - 12-SEP-12 5%</p> <p>WO WO 120613 - SP 0078425453 - 07-OCT-12 0%</p>
SIRE	DAM																
DNA	NT																
Myostatin	F94L	m821															
		Q294X															
Colour																	
Horn status																	

Publication Date	CALVING EASE	MILK	CALF GRWTH.	MAINTENANCE	GROWTH TEST				FERTILITY	COW VALUE	GROWTH VALUE	PRODUCTION VALUE		
20-JUL-22	**	**	***	***					***	***				
Selection V.	88 <sub>10</sub>	99 <sub>10</sub>	117 <sub>10</sub>	97 <sub>10</sub>	ADD	Koelber	FCR	Length	Height	SC	AFC	ICP		
BV Ind	88	108	99	117	101	113	109	114	115	112	94	99		
Estimated BV	1.01 <sub>10</sub>	-14 <sub>10</sub>	-2 <sub>10</sub>	15.5 <sub>10</sub>	20.6 <sub>10</sub>	6.4 <sub>10</sub>	68 <sub>10</sub>	48.2 <sub>10</sub>	27.4 <sub>10</sub>	19.2 <sub>10</sub>	6.9 <sub>10</sub>	14.1 <sub>10</sub>	6.5 <sub>10</sub>	-2.5 <sub>10</sub>
Measurements	33		275 (116)	276 (105)										



# Vroulike diere WO BEEFMASTERS LOT 78D WO 20 960



LOT 78d



0323037, W.C. ODENDAAL, ORIBILAAGTE, POSBUS 123, VREDE, 9835, (T)0722146300



Ident. nommer Geslag Afdeling Reg. nommer Geboorte Datum  
WO 200960 VROULIK C 0091019778 10-OCT-20

WO 2020960

<p>WO WO 200960 - C 0091019778 - 10-OCT-20 Lab nr U7973U032</p> <table border="1"> <tr><th>VAAR</th><th>MOER</th></tr> <tr><td>DNS</td><td>NT</td></tr> </table> <p>NIE GETOETS</p> <table border="1"> <tr><th>Myostatin</th><th>F94L</th><th>m821</th></tr> <tr><td></td><td></td><td>Q294X</td></tr> </table> <table border="1"> <tr><th>Kleur</th><td></td></tr> <tr><th>Horing status</th><td></td></tr> </table>	VAAR	MOER	DNS	NT	Myostatin	F94L	m821			Q294X	Kleur		Horing status		<p>WO WO 171109 - C 0089942635 - 30-OCT-17 OEK - TKP - RI - Oud. / Kalwers - / - Gem. SIKalf / 0 KALWINGS</p> <p>WO WO 170089 - B 0085626287 - 04-SEP-17 OEK 25 TKP 475 RI 109 Gem. SIKalf 104 / 2 Oud. / Kalwers 4,8m / 3</p>	<p>WO WO 140253 - C 0080728207 - 22-SEP-14 1% Pch</p> <p>WO WO 110035 - B 0074258278 - 09-SEP-11 OEK 25 TKP 417 RI 109 Gem. SIKalf 95 / 5 Oud. / Kalwers 10,5m / 8</p> <p>MULTIPLE SIRES - - MS 0135431172 - 01-JAN-40</p> <p>WO WO 150486 - B 0082906421 - 02-OCT-15 OEK 23 TKP 371 RI 120 Gem. SIKalf 89 / 5 Oud. / Kalwers 8,11m / 8</p>	<p>WO WO 110544 - B 0074857046 - 13-OCT-11 0% Pch</p> <p>WO WO 090283 - SP 0070252697 - 15-SEP-09 7%</p> <p>MULTIPLE SIRES - - MS 0135431172 - 01-JAN-40</p> <p>WO WO 080344 - B 0067670752 - 23-SEP-08 0%</p> <p>WO WO 126217 - SP 0076623685 - 12-SEP-12 5%</p> <p>WO WO 120613 - SP 0078425453 - 07-OCT-12 0%</p>
VAAR	MOER																
DNS	NT																
Myostatin	F94L	m821															
		Q294X															
Kleur																	
Horing status																	

Publikasie Datum	KALF GEMAK	MILK	KALFGROEI	ONDERHOUD	GROEI TOETS				VRUGBAARHEID		KOEI WAARDE	GROEI WAARDE	PROEKSIE WAARDE						
20-JUL-22	**	**	***	***					***		***								
Seleksie W.	82 <sub>10</sub>	87 <sub>10</sub>	114 <sub>10</sub>	102 <sub>10</sub>	Geb. gew	Geb. Mat	Milk	Speen. gew	Naspeen	Volw. gewig	GDT	Kleiber	VOV	Lengte	Hoopte	SO	OEK	TKP	
TW Ind	84	99	87	114	111	97	103	154	109	105	105	105	87	96					
Beraamde TW	1.32 <sub>10</sub>	15 <sub>10</sub>	-3.5 <sub>10</sub>	13.7 <sub>10</sub>	16.5 <sub>10</sub>	1.9 <sub>10</sub>	38.9 <sub>10</sub>	38.8 <sub>10</sub>	-21 <sub>10</sub>	9.8 <sub>10</sub>	3.1 <sub>10</sub>	9.6 <sub>10</sub>	11.4 <sub>10</sub>	-2 <sub>10</sub>					
Metings	38		249 (101)	271 (101)															





# Vroulike diere WO BEEFMASTERS LOT 79A WO 20 451



LOT 79a



0323037, W.C. ODENDAAL, ORIBILAAGTE, POSBUS 123, VREDE, 9835, (T)0722146300



Ident. number	Sex	Section	Reg. number	Birth Date
WO 200451	FEMALE	C	0090878372	21-SEP-20

Parentage	SIRE	DAM
DNA	<input checked="" type="checkbox"/>	<input checked="" type="checkbox"/>

NOT TESTED	F94L	m821	Q294X
Myostatin	<input checked="" type="checkbox"/>	<input checked="" type="checkbox"/>	<input checked="" type="checkbox"/>
Colour			
Horn status			

Parentage	VAAR	MOER
DNS	<input checked="" type="checkbox"/>	<input checked="" type="checkbox"/>

NOT TESTED	F94L	m821	Q294X
Myostatin	<input checked="" type="checkbox"/>	<input checked="" type="checkbox"/>	<input checked="" type="checkbox"/>
Colour			
Horn status			

Publication Date	CALVING EASE	MILK	CALF GRWTH	MAINTENANCE	GROWTH TEST				FERTILITY	COW VALUE	GROWTH VALUE	PRODUCTION VALUE		
20-JUL-22	***	***	***	***	***				***	***	***	***		
Selection V	92	110	96	94	103				103	98	92	92		
BV Ind	91	111	110	96	101	103	93	99	89	89	91	100	107	98
Estimated BV	76	-24	2.8	4.9	10.2	8.5	6.5	31.4	2.3	-4.1	-4.6	7.3	-4.4	-2.5
Measurements	34	234 (97)		270(102)		-		-		-		-		0/0



The Trusted Home of Agriculture  
Die Betroubare Tuiste van Landbou

# Vroulike diere WO BEEFMASTERS LOT 79B WO 20 464



LOT 79b



0323037, W.C. ODENDAAL, ORIBILAAGTE, POSBUS 123, VREDE, 9835, (T)0722146300



Ident. number	Sex	Section	Reg. number	Birth Date
WO 200464	FEMALE	B	0091950048	22-SEP-20

Parentage	SIRE	DAM
DNA	<input checked="" type="checkbox"/>	<input checked="" type="checkbox"/>

NOT TESTED	F94L	m821	Q294X
Myostatin	<input checked="" type="checkbox"/>	<input checked="" type="checkbox"/>	<input checked="" type="checkbox"/>
Colour			
Horn status			

Parentage	VAAR	MOER
DNS	<input checked="" type="checkbox"/>	<input checked="" type="checkbox"/>

NOT TESTED	F94L	m821	Q294X
Myostatin	<input checked="" type="checkbox"/>	<input checked="" type="checkbox"/>	<input checked="" type="checkbox"/>
Colour			
Horn status			

Publication Date	KALF GEMAK	MELK	KALFGROEI	ONDERHOUD	GROEI TOETS				VROUGSAARHEID	KOEI WAARDE	GROEI WAARDE	PROEKSIE WAARDE		
20-JUL-22	**	**	**	**	**				**	**	**	**		
Seleksie W	87	105	108	96	112				112	97	104			
TW Ind	87	107	105	108	111	101	92	93	82	92	89	107	114	97
Benaemde TW	1.1	-1.4	1.6	10.8	17	6.5	4.6	21.4	11.6	-1.5	-6.2	10.8	-9.4	-2.3
Metings	40	246 (96)		273(101)		-		-		-		-		0/0



The Trusted Home of Agriculture  
Die Betroubare Tuiste van Landbou

# Vroulike diere WO BEEFMASTERS

## LOT 79C WO 20 776



LOT 79c



0323037, W.C. ODENDAAL, ORIBILAAGTE, POSBUS 123, VREDE, 9835, (T)0722146300



Ident. number	Sex	Section	Reg. number	Birth Date
WO 200776	FEMALE	SP	0091018408	01-OCT-20

Parentage	SIRE	DAM
DNA	5	NT

NOT TESTED	Myostatin	F94L	m821	Q204X
Colour				
Horn status				

WO WO	Reg. number	Birth Date	Percentage
WO WO 090427 - C	0049585359	28-AUG-04	0%
WO WO 170701 - C	0070265921	01-OCT-09	0%
WO WO 200776 - SP	0091018408	01-OCT-20	6%
WO WO 120359 - B	0076424613	26-SEP-12	0%
WO WO 050389 - SP	0062126453	04-OCT-05	1%
WO WO 090417 - C	0070260336	30-SEP-09	0%
WO WO 130066 - SP	0079621067	10-SEP-13	7%

Publication Date	CALVING EASE	MILK	CALF GRWTH	MAINTENANCE	GROWTH TEST	FERTILITY	COW VALUE	GROWTH VALUE	PRODUCTION VALUE
20-JUL-22	92	116	99	100		89		88	90
Selection V									
BV Ind	96	82	116	99	102	97	94	81	84
Estimated BV	32	76	4.6	6.4	10.5	1.9	8.4	35.1	-3.1
Measurements	40		245 (100)	267 (98)					



The Trusted Home of Agriculture  
Die Betroubare Tuiste van Landbou

# Vroulike diere WO BEEFMASTERS

## LOT 79D WO 20 1179



LOT 79d



0323037, W.C. ODENDAAL, ORIBILAAGTE, POSBUS 123, VREDE, 9835, (T)0722146300



Ident. number	Sex	Section	Reg. number	Birth Date
WO 201179	VROULIK	C	0091479592	28-OCT-20

Parentage	SIRE	DAM
DNA	5	NT

NOT TESTED	Myostatin	F94L	m821	Q204X
Colour				
Horn status				

WO WO	Reg. number	Birth Date	Percentage
WO WO 201179 - C	0091479592	28-OCT-20	2%
WO WO 130301 - B	0079622586	24-SEP-13	0%
WO WO 090156 - B	0067658211	14-SEP-08	0%
WO WO 070507 - C	0065891822	11-OCT-07	1%
WO WO 010529 - A	0048470686	10-OCT-01	0%
WO WO 090170 - B	0070250121	09-SEP-09	0%

Publikasie Datum	KALF GEMAK	MELK	KALFGROEI	ONDERHOUD	GROEI TOETS	VROUGSAARHEID	KOEI WAAARDE	GROEI WAAARDE	PROEKSIE WAAARDE
20-JUL-22	85	93	110	93		85			
Selection W									
TW Ind	81	125	93	110	108	106	103	108	89
Benaemde TW	1.53	-72	-1.7	12	14.6	11.4	37.3	34.9	20.7
Metings	41		268 (112)	275 (101)					



The Trusted Home of Agriculture  
Die Betroubare Tuiste van Landbou

Vroulike diere  
**WO BEEFMASTERS**  
**LOT 80A WO 20 149**



LOT 80a



0323037, W.C. ODENDAAL, ORIBILAAGTE, POSBUS 123, VREDE, 9835, (T)0722146300



Ident. number	Sex	Section	Reg. number	Birth Date
WO 200149	FEMALE	C	0090887076	03-OCT-20
<p>0090887076 - 03-OCT-20 0%</p> <p>Lab nr U8261U011</p> <p>Parentage: DNA <input checked="" type="checkbox"/> NT</p> <p>NOT TESTED: Myostatin F94L n821 Q294X</p> <p>Colour: -</p> <p>Horn status: -</p>				
<p>VERSVELD V 160003 - SP 1% HH</p> <p>0084532050 - 15-JUL-16</p> <p>AFC - ICP -</p> <p>Age / Calves - / -</p> <p>Avg. Wt/Calv / 0</p> <p>CALVINGS</p> <p>QR CODE</p>				
<p>NOOTVERWAG FRJ 110138 - SP 1% HH</p> <p>0073478830 - 08-AUG-11</p> <p>BOS-BLANCO BOS 099200 - SP 0%</p> <p>0069494219 - 19-SEP-09</p> <p>AFC 23 ICP 361</p> <p>Ri 119 Avg. Wt/Calv 94 / 9</p> <p>Age / Calves 10, 10m. / 10</p> <p>MULTIPLE SIRES - - MS</p> <p>0135431172 - 01-JAN-40 -%</p> <p>WO WO 050190 - A 0%</p> <p>0062129531 - 05-SEP-05</p> <p>AFC 25 ICP 367</p> <p>Ri 117 Avg. Wt/Calv 102 / 12</p> <p>Age / Calves 13, 10m. / 12</p>				
<p>WO WO 200149 - C 0%</p> <p>0090887076 - 03-OCT-20</p> <p>Lab nr U8261U011</p> <p>Parentage: DNA <input checked="" type="checkbox"/> NT</p> <p>NOT TESTED: Myostatin F94L n821 Q294X</p> <p>Colour: -</p> <p>Horn status: -</p>				

Publication Date	CALVING EASE	MILK	CALF GRWTH.	MAINTENANCE	GROWTH TEST	FERTILITY	COW VALUE	GROWTH VALUE	PRODUCTION VALUE
20-JUL-22	**	***	***	***		**			
Selection V.	85 <sub>20</sub>	112 <sub>20</sub>	94 <sub>20</sub>	111 <sub>20</sub>		88 <sub>20</sub>			
BV Ind	88	90	112	94	96	91	84	85	87
Estimated BV	97	46	3.4	3.9	6.7	-5.2	-22.5	9.5	-5.4
Measurements	39		245 (104)	283 (108)					



The Trusted Home of Agriculture  
Die Betroubare Tuiste van Landbou

Vroulike diere  
**WO BEEFMASTERS**  
**LOT 80B WO 20 404**



LOT 80b



0323037, W.C. ODENDAAL, ORIBILAAGTE, POSBUS 123, VREDE, 9835, (T)0722146300



Ident. nommer	Geslag	Afdeling	Reg. nommer	Geboorte Datum
WO 200404	VROULIK	C	0090878083	19-SEP-20
<p>WO WO 200404 - C 0%</p> <p>0090878083 - 19-SEP-20</p> <p>Lab nr U7973U009</p> <p>Parentage: DNA <input checked="" type="checkbox"/> NT</p> <p>NOT TESTED: Myostatin F94L n821 Q294X</p> <p>Colour: -</p> <p>Horn status: -</p>				
<p>WO WO 160250 - C 5%</p> <p>0090061656 - 23-SEP-16</p> <p>DEK - TKP -</p> <p>Ri -</p> <p>Out. / Kalwers - / -</p> <p>Gem. Sjt/Kalf. / 0</p> <p>KALWINGS</p> <p>QR CODE</p>				
<p>WO WO 130103 - SP 1%</p> <p>0081809154 - 12-SEP-13</p> <p>WO WO 140795 - B 0%</p> <p>0081324903 - 26-OCT-14</p> <p>DEK 23 TKP -</p> <p>Ri 130 Avg. Wt/Calv 100 / 1</p> <p>Out. / Kalwers 1, 10m. / 1</p> <p>MULTIPLE SIRES - - MS</p> <p>0135431172 - 01-JAN-40 -%</p> <p>WO WO 150585 - B 0%</p> <p>0082907015 - 10-OCT-15</p> <p>DEK 22 TKP 472</p> <p>Ri 121 Avg. Wt/Calv 106 / 1</p> <p>Out. / Kalwers 2, 10m. / 2</p>				
<p>WO WO 170008 - B 0%</p> <p>0085823359 - 11-AUG-17</p> <p>DEK 25 TKP 370</p> <p>Ri 120 Avg. Wt/Calv 98 / 3</p> <p>Out. / Kalwers 4, 5m. / 3</p>				

Publikasie Datum	KALF GEMAK	MELK	KALFGROEI	ONDERHOUD	GROEI TOETS	VRUGSAARHEID	KOEI WAARDE	GROEI WAARDE	PRODUKSIE WAARDE
20-JUL-22	**	***	***	***		***			
Seleksie W.	80 <sub>20</sub>	111 <sub>20</sub>	103 <sub>20</sub>	107 <sub>20</sub>		104 <sub>20</sub>			
TW Ind	80	109	111	103	106	94	87	87	92
Bersaande TW	1 84	-17	3.1	8.5	13.7	-1.6	-13	11.8	-5.9
Metings	37		249 (103)	275 (103)					



The Trusted Home of Agriculture  
Die Betroubare Tuiste van Landbou

# Vroulike diere WO BEEFMASTERS LOT 80C WO 20 707



LOT 80c



0323037, W.C. ODENDAAL, ORIBILAAGTE, POSBUS 123, VREDE, 9835, (T)0722146300



Ident. number: WO 200707  
Sex: FEMALE  
Section: C  
Reg. number: 0091017913  
Birth Date: 29-SEP-20

WO WO 200707 - C		0091017913 - 29-SEP-20		1%	
Lab.nr U8261U022		SIRE DAM		DNA <input checked="" type="checkbox"/> NT	
NOT TESTED		F94L m821 Q204X		Myostatin	
Colour		Horn status			

WO WO 170678 - SP		0085921088 - 28-SEP-17		5%	
AFC - ICP		24 - 387		RI - 117	
Age / Calves		- / -		Avg. Wt/Calv 140.9m / 13	
CALVINGS		QR			

WO WO 130142 - SP		0072428386 - 14-SEP-10		3%	
0078M21620 - 13-SEP-13		WO WO 100215 - SP		2%	
WO WO 070124 - SP		0065889990 - 14-SEP-07		4%	
AFC 24 ICP 387 RI 117 Avg. Wt/Calv 99 / 12 Age / Calves 14.1m / 13		WO WO 030042 - C		0%	
0048473961 - 19-MAY-03		WO WO 010014 - SP		0%	
0048710448 - 09-MAY-01		00495585409 - 03-SEP-04		5%	
AFC 24 ICP 387 RI 118 Avg. Wt/Calv 96 / 10 Age / Calves 14.0m / 12		WO WO 010645 - SP		1%	
0047188495 - 17-JUL-01		WO WO 020238 - B		0%	
0048469753 - 23-SEP-02					

Publication Date	CALVING EASE	MILK	CALF GRWTH.	MAINTENANCE	GROWTH TEST				FERTILITY	COW VALUE	GROWTH VALUE	PRODUCTION VALUE		
20-JUL-22	75	96	120	91					98					
Selection V.	75	96	120	91					98					
BV Ind	75	116	96	120	108	106	106	112	104	109	81	112		
Estimated BV	2.07	-4	-9	17.1	22.5	13.6	52.2	42.4	-25.2	12.5	2.4	11.9	16.8	-4.7
Measurements	40		239 (111)	200 (95)										



The Trusted Home of Agriculture  
Die Betroubare Tuiste van Landbou

# Vroulike diere WO BEEFMASTERS LOT 80D WO 20 816



LOT 80d



0323037, W.C. ODENDAAL, ORIBILAAGTE, POSBUS 123, VREDE, 9835, (T)0722146300



Ident. nommer: WO 200816  
Geslag: VROULIK  
Afdeling: C  
Reg. nommer: 0091018697  
Geboorte Datum: 02-OCT-20

WO WO 200816 - C		0091018697 - 02-OCT-20		2%	
Lab.nr U7973U027		VAAR MOER		DNS <input checked="" type="checkbox"/> NT	
NOT TESTED		F94L m821 Q204X		Myostatin	
Kleur		Horing status			

WO WO 160250 - C		0090061656 - 23-SEP-16		5%	
DEK - TKP		23 - 387		RI - 130	
Out. / Kalwers		- / -		Avg. Wt/Calv 100 / 1	
Gem S/Kalf 100 / 1		Tj. 10m. / 1			
KALWINGS		QR			

WO WO 130103 - SP		0072428386 - 14-SEP-10		0%	
0081809154 - 12-SEP-13		WO WO 090130 - C		1%	
WO WO 140795 - B		0070239330 - 08-SEP-09		1%	
0081324823 - 26-OCT-14		MULTIPLE Sires - MS		-	
OEK 23 TKP -		0135431172 - 01-JAN-40		-	
RI 130 Gem S/Kalf 100 / 1		WO WO 100137 - SP		0%	
Out. / Kalwers Tj. 10m. / 1		0072313844 - 13-SEP-10		0%	
MULTIPLE Sires - MS		-		-	
0135431172 - 01-JAN-40		-		-	
-		-		-	
-		-		-	
-		-		-	
WO WO 140006 - B		MULTIPLE Sires - MS		-	
0082438599 - 25-AUG-14		0135431172 - 01-JAN-40		-	
OEK 25 TKP 388		WO WO 120002 - C		-	
RI 118 Gem S/Kalf 123 / 8		0078435130 - 06-JUL-12		0%	
Out. / Kalwers Tj. 10m. / 8					

Publikasie Datum	KALF GEMAK	MILK	KALFGROEI	ONDERHOUD	GROEI TOETS				VRUGBAARHEID	KOEI WAARDE	GROEI WAARDE	PROEKSIE WAARDE			
20-JUL-22	85	121	106	100					107						
Seleksie W.	85	121	106	100					107						
TW Ind	86	100	121	106	102	97	164	190	107	109	100	111	103	118	119
Beraamde TW	1.13	14	5.9	9.8	10.5	2.1	41.4	33.9	19.3	13.3	4	12.6	-9	-5.7	
Metings	36		206 (112)	200 (97)											



The Trusted Home of Agriculture  
Die Betroubare Tuiste van Landbou

# Vroulike diere WO BEEFMASTERS

## LOT 80E WO 20 1067



LOT 80e



0323037, W.C. ODENDAAL, ORIBILAAGTE, POSBUS 123, VREDE, 9835, (T)0722146300



Ident. number	Sex	Section	Reg. number	Birth Date
WO 201067	FEMALE	C	0091773549	19-OCT-20

Parentage	SIRE	DAM
DNA	<input checked="" type="checkbox"/>	NT
Myostatin	F94L m821	Q204X
Colour		
Horn status		

Parentage	SIRE	DAM
DNA	<input checked="" type="checkbox"/>	NT
Myostatin	F94L m821	Q204X
Colour		
Horn status		

Parentage	SIRE	DAM
DNA	<input checked="" type="checkbox"/>	NT
Myostatin	F94L m821	Q204X
Colour		
Horn status		

Publication Date	CALVING EASE	MILK	CALF GRWTH	MAINTENANCE	GROWTH TEST				FERTILITY			COW VALUE	GROWTH VALUE	PRODUCTION VALUE	
20-JUL-22	112	113	93	110	ADG	Kleiber	FCR	Length	Height	SC	AFC	ICP	109	-	-
Selection V	112	113	93	110	91	97	96	86	86	82	89	96	109	-	-
BV Ind	112	91	113	93	97	85	91	97	96	86	86	86	109	-	-
Estimated BV	-96	-44	3.6	3.4	7.5	-11.4	1.4	28.4	-5.2	-6.7	-7.4	-1.7	10.2	-2.1	-
Measurements	34		251 (108)	285 (109)											0/0



The Trusted Home of Agriculture  
Die Betroubare Tuiste van Landbou

# Vroulike diere WO BEEFMASTERS

## LOT 81A WO 20 187



LOT 81a



0323037, W.C. ODENDAAL, ORIBILAAGTE, POSBUS 123, VREDE, 9835, (T)0722146300



Ident. number	Sex	Section	Reg. number	Birth Date
WO 200187	FEMALE	C	0090876673	07-SEP-20

Parentage	SIRE	DAM
DNA	<input checked="" type="checkbox"/>	NT
Myostatin	F94L m821	Q204X
Colour		
Horn status		

Parentage	SIRE	DAM
DNA	<input checked="" type="checkbox"/>	NT
Myostatin	F94L m821	Q204X
Colour		
Horn status		

Parentage	SIRE	DAM
DNA	<input checked="" type="checkbox"/>	NT
Myostatin	F94L m821	Q204X
Colour		
Horn status		

Publication Date	KALF GEMAK	MELK	KALF GROEI	ONDERHOUD	GROEI TOETS				VRUGBAARHEID			KOEI WAAARDE	GROEI WAAARDE	PRODUKSIE WAAARDE				
20-JUL-22	110	113	102	78	Geb. gew	Geb. Mat	Milk	Speen. gew	Naspeen	Volk. gewig	GDT	Kleiber	VOV	Length	Hooft	SO	OEK	TKP
Selection W	110	113	102	78	107	106	113	102	107	123	92	89	93	95	96	99	100	115
TW Ind	107	106	113	102	107	123	92	89	93	95	96	99	100	115	102	-	-	-
Benaemde TW	-6	-05	3.6	7.8	14.2	30.5	1.9	15.9	-1.9	1.4	-1.8	6.8	1.1	-5.2				
Metings	37		245 (105)	291 (110)														



The Trusted Home of Agriculture  
Die Betroubare Tuiste van Landbou

# Vroulike diere WO BEEFMASTERS

## LOT 81B WO 20 1188



LOT 81b



0323037, W.C. ODENDAAL, ORIBILAAGTE, POSBUS 123, VREDE, 9835, (T)0722146300



Ident. number: WO 201188  
Sex: FEMALE  
Section: SP  
Reg. number: 0091479741  
Birth Date: 30-OCT-20

WO WO 201188 - SP		0091479741 - 30-OCT-20	2%
Lab nr U7973U040			
Percentage	DNA	<input checked="" type="checkbox"/>	<input checked="" type="checkbox"/>
	Myostatin	F94L m821	Q204X
NOT TESTED	Colour		
	Horn status		

WO WO 171144 - C		0088172200 - 04-NOV-17	0%
AFC	36	ICP	416
RI	96	Avg W/Calf	115 / 2
Age / Calves			4, 1m. / 2

WO WO 140037 - SP		0079623685 - 12-SEP-12	5%
0081338774 - 04-SEP-14		WO WO 120097 - C	4%
WO WO 151089 - B		0076439009 - 07-AUG-12	2%
0082948278 - 19-NOV-15		MULTIPLE SIREs - MS	
AFC	24	ICP	437
RI	107	Avg W/Calf	105 / 4
Age / Calves			6, 10m. / 4
WO WO 130225 - SP		0076001965 - 07-OCT-10	0%
0078857943 - 18-SEP-13		WO WO 100455 - A	0%
WO WO 090245 - C		0074253378 - 24-SEP-11	0%
0070252143 - 13-SEP-09		WO WO 080353 - SP	6%
AFC	24	ICP	411
RI	110	Avg W/Calf	94 / 9
Age / Calves			10, 11m. / 9
WO WO 160285 - SP		0065891822 - 11-OCT-07	1%
0084860113 - 24-SEP-16		WO WO 040093 - B	0%
		0049585573 - 13-SEP-04	0%

Publication Date	CALVING EASE	MILK	CALF GRWTH.	MAINTENANCE	GROWTH TEST					FERTILITY	COW VALUE	GROWTH VALUE	PRODUCTION VALUE	
20-JUL-22	77	104	116	101						91				
Selection V	77	104	116	101						91				
BV Ind	75	122	104	116	122	98	93	88	91	97	89	100	88	68
Estimated BV	2.06	-0.61	1.2	15.1	23.8	2.2	5.8	14	8	3.5	-5.8	7.3	10.7	2.6
Measurements	36		260 (111)	286 (108)										



The Trusted Home of Agriculture  
Die Betroubare Tuiste van Landbou

# Vroulike diere WO BEEFMASTERS

## LOT 81C WO 20 1278



LOT 81c



0323037, W.C. ODENDAAL, ORIBILAAGTE, POSBUS 123, VREDE, 9835, (T)0722146300



Ident. nommer: WO 201278  
Geslag: VROULIK C  
Reg. nommer: 0091509901  
Geboorte Datum: 13-NOV-20

WO WO 201278 - C		0091509901 - 13-NOV-20	2%
Lab nr U7973U044			
Percentage	DNA	<input checked="" type="checkbox"/>	<input checked="" type="checkbox"/>
	Myostatin	F94L m821	Q204X
NOT TESTED	Colour		
	Horn status		

WO WO 178678 - SP		0085921088 - 28-SEP-17	5%
OEK	24	TKP	387
RI	117	Gem S/Kalf	99 / 12
Out. / Kalwers			14, 1m. / 13
WO WO 178721 - B		009067400 - 02-OCT-17	0%
OEK	25	TKP	375
RI	120	Gem S/Kalf	104 / 3
Out. / Kalwers			4, 1m. / 3

WO WO 130142 - SP		0072428386 - 14-SEP-10	3%
0078621620 - 13-SEP-13		WO WO 100215 - SP	6%
WO WO 070124 - SP		0072326697 - 22-SEP-10	2%
0065889900 - 14-SEP-07		WO WO 030042 - C	0%
OEK	24	TKP	387
RI	117	Gem S/Kalf	99 / 12
Out. / Kalwers			14, 1m. / 13
WO WO 010014 - SP		0048472961 - 19-MAY-03	0%
0135431172 - 01-JAN-40		WO WO 010014 - SP	0%
WO WO 120706 - SP		0048710440 - 09-MAY-01	0%
0076560687 - 11-OCT-12		WO WO 100488 - SP	0%
OEK	24	TKP	548
RI	103	Gem S/Kalf	106 / 2
Out. / Kalwers			4, 11m. / 2
WO WO 010238 - SP		0072436892 - 10-OCT-10	3%
0047199237 - 23-SEP-01		WO WO 010238 - SP	0%
		0047199237 - 23-SEP-01	0%

Publikasie Datum	KALF GEMAK	MILK	KALFGROEI	ONDERHOUD	GROEI TOETS					VRUGBAARHEID	KOEI WAARDE	GROEI WAARDE	PROEKSIE WAARDE	
20-JUL-22	68	94	122	87						102				
Seleksie W	68	94	122	87						102				
TW Ind	69	111	94	122	115	112	108	107	113	109	105	111	94	114
Beraamde TW	2.54	-24	-1.3	17.6	21.6	18.5	55.5	43.9	20.4	13.6	3.1	12.8	5.9	-5.1
Metings	38		267 (119)	269 (100)										



The Trusted Home of Agriculture  
Die Betroubare Tuiste van Landbou

# Vroulike diere WO BEEFMASTERS

## LOT 81D WO 20 1290



LOT 81d



0323037, W.C. ODENDAAL, ORIBILAAGTE, POSBUS 123, VREDE, 9835, (T)0722146300



Ident. number: WO 201290  
Sex: FEMALE  
Section: SP  
Reg. number: 0091509992  
Birth Date: 15-NOV-20

WO WO 201290 - SP		0091509992 - 15-NOV-20	6%
Lab nr U7973U645			
Parentage	SIRE	DAM	
	DNA	NT	
NOT TESTED	Myostatin	F94L m821 Q294X	
	Colour		
Horn status			

WO WO 140184 - SP		0080727906 - 18-SEP-14	3%
AFC	24	ICP	376
RI	117	Avg Wt/Calf	106 / 6
Age / Calves		- / -	
CALVINGS			
WO WO 110043 - SP		0074251372 - 08-SEP-11	4%
AFC	25	ICP	393
RI	114	Avg Wt/Calf	101 / 6
Age / Calves		7j, 6m. / 6	

WO WO 120232 - C	0073428469 - 16-SEP-10	5%
WO WO 070463 - C	0065891796 - 08-OCT-07	2% NH
WO WO 090106 - C	0070263819 - 07-SEP-09	0%
WO WO 070158 - SP	0065891327 - 18-SEP-07	4%
WO WO 100172 - SP	0049564519 - 02-OCT-04	1%
WO WO 030237 - B	0048719280 - 01-OCT-03	0%
WO WO 050218 - C	0062127659 - 10-SEP-05	0%
WO WO 030431 - B	0048615983 - 08-NOV-09	0%
WO WO 079063 - SP	0065892986 - 10-SEP-07	2%
WO WO 030399 - B	0048624829 - 28-OCT-03	0%
WO WO 050218 - C	0062127659 - 10-SEP-05	0%
WO WO 040187 - C		

Publication Date	CALVING EASE	MILK	CALF GRWTH.	MAINTENANCE	GROWTH TEST					FERTILITY	COW VALUE	GROWTH VALUE	PRODUCTION VALUE		
20-JUL-22	90	91	126	80						102					
Selection V.	90	91	126	80	Birth wght	Post wean	Mature wght	ADD	Koelber	FCR	Length	Height	SC	AFC	ICP
BV Ind	86	127	91	126	130	123	133	135	131	126	135	129	101	89	
Estimated BV	1.18	-76	-2.2	19.8	29.6	30.2	131.7	88.7	48.1	28.6	19.7	22.2	4.2	-9.2	
Measurements	34		274 (125)	277 (105)											



The Trusted Home of Agriculture  
Die Betroubare Tuiste van Landbou

# Vroulike diere WO BEEFMASTERS

## LOT 82A WO 20 583



LOT 82a



0323037, W.C. ODENDAAL, ORIBILAAGTE, POSBUS 123, VREDE, 9835, (T)0722146300



Ident. nommer: WO 200583  
Geslag: VROULIK C  
Reg. nommer: 0091664789  
Geboorte Datum: 26-SEP-20

WO WO 200583 - C		0091664789 - 26-SEP-20	0%
Lab nr U7973U617			
Parentage	VAAR	MOER	
	DNS	NT	
NOT TESTED	Myostatin	F94L m821 Q294X	
	Kleur		
Horing status			

WO WO 171122 - SP		008665558 - 01-NOV-17	6%
OEK	24	TKP	387
RI	122	Avg Wt/Calf	105 / 2
Age / Calves		- / -	
KALVINGS			
WO WO 180280 - B		0087973699 - 16-SEP-18	0%
OEK	24	TKP	387
RI	122	Avg Wt/Calf	105 / 2
Age / Calves		- / -	

WO WO 120032 - C	0073428469 - 16-SEP-10	5%	
WO WO 080228 - SP	0067658765 - 16-SEP-08	3%	
WO WO 130575 - C	0078620457 - 11-OCT-13	2%	
OEK	36	TKP	373
RI	102	Avg Wt/Calf	109 / 2
Age / Calves		8j, 9m. / 3	
MULTIPLE SIRE - - MS			
0135431172 - 01-JAN-40		-%	
WO WO 030297 - B		0048592497 - 13-OCT-03	0%
OEK	25	TKP	366
RI	117	Avg Wt/Calf	96 / 13
Age / Calves		14j, 1m. / 15	
MULTIPLE SIRE - - MS			
0135431172 - 01-JAN-40		-%	
WO WO 970378 - B		0048474647 - 23-OCT-97	0%

Publiek Date	KALF GEMAK	MILK	KALFGROEI	ONDERHOUD	GROEI TOETS					VROUGBAARHEID	KOEI WAARDE	GROEI WAARDE	PROEKSIE WAARDE						
20-JUL-22	98	104	91	92						95									
Selection W.	98	104	91	92	Geb gew	Geb Mat	Milk	Speen gew	Naspeen	Volv. gewig	GDT	Kleiber	VOV	Lengte	Hoopte	SO	OEK	TKP	
TW Ind	95	113	104	91	91	166	91	91	96	93	95	92	90	96					
Beraamde TW	4	-32	1.3	2.3	3.5	11.2	-1.2	19.2	-5.5	-5.2	-5.1	3.4	9.5	-2.1					
Metings	32		219 (99)	240 (90)															



The Trusted Home of Agriculture  
Die Betroubare Tuiste van Landbou

# Vroulike diere WO BEEFMASTERS LOT 82B WO 20 667



LOT 82b



0323037, W.C. ODENDAAL, ORIBILAAGTE, POSBUS 123, VREDE, 9835, (T)0722146300



Ident. number	Sex	Section	Reg. number	Birth Date
WO 200667	FEMALE	C	0090875899	29-SEP-20

Parentage	SIRE	DAM
DNA	☑	NT

NOT TESTED	FBAL	MYO	COLOUR	HORN STATUS
Myostatin	m821	Q294X		

Parentage	SIRE	DAM
DNA	☑	NT

Parentage	SIRE	DAM
DNA	☑	NT

Parentage	SIRE	DAM
DNA	☑	NT

Publication Date	CALVING EASE	MILK	CALF GRWTH	MAINTENANCE	GROWTH TEST								FERTILITY	COV VALUE	GROWTH VALUE	PRODUCTION VALUE	
20-JUL-22	***	***	**	***									***	***	***	***	
Selection V	103 <sub>81</sub>	121 <sub>88</sub>	88 <sub>82</sub>	106 <sub>82</sub>									114 <sub>82</sub>	116 <sub>88</sub>	90 <sub>88</sub>	103 <sub>82</sub>	
BV Ind	103	95	121	88	94	94	94	100	91	91	93	102	127	100	116	90	103
Estimated BV	-27 <sub>81</sub>	29 <sub>88</sub>	5.9 <sub>82</sub>	9 <sub>82</sub>	5.6 <sub>82</sub>	-1.2 <sub>81</sub>	10.7 <sub>81</sub>	33.1 <sub>81</sub>	-3.3 <sub>81</sub>	-1.9 <sub>81</sub>	-3.6 <sub>81</sub>	8.5 <sub>81</sub>	-19.7 <sub>81</sub>	-2.7 <sub>81</sub>	In Vitro		
Measurements	33		236 (99)	262 (99)											Flushings/Embrios/Kalwers	0/0/0	



# Vroulike diere WO BEEFMASTERS LOT 82C WO 20 975



LOT 82c



0323037, W.C. ODENDAAL, ORIBILAAGTE, POSBUS 123, VREDE, 9835, (T)0722146300



Ident. nommer	Geslag	Afdeling	Reg. nommer	Geboorte Datum
WO 200975	VROULIK	C	0091019885	12-OCT-20

Parentage	SIRE	DAM
DNA	☑	NT

NOT TESTED	FBAL	MYO	COLOUR	HORN STATUS
Myostatin	m821	Q294X		

Parentage	SIRE	DAM
DNA	☑	NT

Parentage	SIRE	DAM
DNA	☑	NT

Parentage	SIRE	DAM
DNA	☑	NT

Publikasie Datum	KALF GEMAK	MELK	KALFGROEI	ONDERHOUD	GROEI TOETS								VROUGSAARHEID	KOEI WAARDE	GROEI WAARDE	PROEKSIE WAARDE
20-JUL-22	***	**	**	***									***	***	***	***
Seleksie W	106 <sub>88</sub>	100 <sub>88</sub>	90 <sub>88</sub>	114 <sub>81</sub>									114 <sub>88</sub>	109 <sub>88</sub>		
TW Ind	104	107	100	90	95	88	79	80	77	81	82	82	113	115	109	
Benaemde TW	-3 <sub>81</sub>	-1 <sub>81</sub>	1 <sub>81</sub>	1.9 <sub>81</sub>	6 <sub>81</sub>	-7.9 <sub>81</sub>	-36.3 <sub>81</sub>	2 <sub>81</sub>	17 <sub>81</sub>	10.7 <sub>81</sub>	-9.5 <sub>81</sub>	-1.7 <sub>81</sub>	-6.7 <sub>81</sub>	-5.2 <sub>81</sub>	In Vitro	
Metings	38		232 (98)	267 (95)											Spoeings/Embrios/Kalwers	0/0/0





# Vroulike diere WO BEEFMASTERS LOT 83A WO 20 458



LOT 83a



0323037, W.C. ODENDAAL, ORIBILAAGTE, POSBUS 123, VREDE, 9835, (T)0722146300



Ident. number: WO 200458  
Sex: FEMALE  
Section: SP  
Reg. number: 0090878430  
Birth Date: 22-SEP-20

WO WO 200458 - SP	0090878430 - 22-SEP-20	3%
Lab nr	UR261U020	
Percentage	DNA	NT
NOT TESTED	Myostatin	F94L m821 Q204X
	Colour	
	Horn status	
WO WO 170827 - SP	0098005592 - 08-OCT-17	1%
AFC - RI -	ICP -	
Age / Calves	- / -	
Avg. Wt/Calv	70	
CALVINGS		
WO WO 140111 - C	0080727543 - 13-SEP-14	0%
AFC 24	ICP 365	
RI 120	Avg. Wt/Calv 109 / 4	
Age / Calves	6,0m. / 5	

WO WO 140179 - SP	0079623933 - 13-SEP-12	4%
0080727902 - 17-SEP-14	0067858435 - 11-SEP-08	0%
WO WO 120894 - SP	0079560770 - 10-OCT-12	18%
AFC 23	ICP 368	
RI 119	Avg. Wt/Calv 97 / 7	
Age / Calves	8,11m. / 8	
WO WO 120217 - SP	0079623665 - 12-SEP-12	5%
WO WO 120263 - B	0076484328 - 17-SEP-12	0%
AFC 24	ICP 372	
RI 119	Avg. Wt/Calv 116 / 4	
Age / Calves	8,0m. / 5	
WO WO 090194 - C	0070250832 - 30-SEP-09	3%
WO WO 090100 - SP	0070238779 - 07-SEP-09	2%
WO WO 100172 - SP	0072426469 - 15-SEP-10	5%
WO WO 080686 - C	0067878363 - 29-OCT-08	2%
MULTIPLE SIREs - - MS	0135431172 - 01-JAN-40	-%
WO WO 010527 - A	0045470660 - 09-NOV-01	0%

Publication Date	CALVING EASE	MILK	CALF GRWTH.	MAINTENANCE	GROWTH TEST				FERTILITY	COW VALUE	GROWTH VALUE	PRODUCTION VALUE
20-JUL-22	***	****	****	**					***			
Selection V.	95 <sub>st</sub>	125 <sub>st</sub>	111 <sub>st</sub>	75 <sub>st</sub>					104 <sub>st</sub>			
BV Ind	97	90	125	111	117	128	110	108	109	105	116	87
Estimated BV	22 <sub>st</sub>	47 <sub>st</sub>	6,9 <sub>st</sub>	12,4 <sub>st</sub>	20,9 <sub>st</sub>	35,8 <sub>st</sub>	59,7 <sub>st</sub>	45,7 <sub>st</sub>	20,9 <sub>st</sub>	13,5 <sub>st</sub>	3,2 <sub>st</sub>	15,2 <sub>st</sub>
Measurements	40		270 (112)	296 (111)	- (-)							

# Vroulike diere WO BEEFMASTERS LOT 83B WO 20 752



LOT 83b



0323037, W.C. ODENDAAL, ORIBILAAGTE, POSBUS 123, VREDE, 9835, (T)0722146300



Ident. nommer: WO 200752  
Geslag: VROULIK C  
Afdeling: WO 200752  
Reg. nommer: 0091018242  
Geboorte Datum: 01-OCT-20

WO WO 200752 - C	0091018242 - 01-OCT-20	2%
Lab nr	U7973U025	
Percentage	DNS	NT
NIE GETOETS	Myostatin	F94L m821 Q204X
	Kleur	
	Horing status	
WO WO 140184 - SP	0080727936 - 18-SEP-14	3%
OEK - RI -	TKP -	
Out. / Kalwers	- / -	
Gem. SIKalv	70	
KALWINGS		
WO WO 130327 - B	0078723038 - 25-SEP-13	0%
OEK 22	TKP 377	
RI 119	Gem. SIKalv 96 / 6	
Out. / Kalwers	7,11m. / 7	

WO WO 120232 - C	0079623933 - 13-SEP-12	0%
WO WO 070463 - C	0065891796 - 08-OCT-07	2% HH
OEK 24	TKP 365	
RI 118	Gem. SIKalv 106 / 10	
Out. / Kalwers	10,11m. / 10	
MULTIPLE SIREs - - MS		
0135431172 - 01-JAN-40		-%
WO WO 030284 - C	0048482053 - 11-OCT-03	0%
OEK 23	TKP 411	
RI 111	Gem. SIKalv 98 / 7	
Out. / Kalwers	10,11m. / 9	

WO WO 100172 - SP	0072426469 - 15-SEP-10	0%
WO WO 030237 - B	0048719280 - 01-OCT-03	0%
WO WO 050218 - C	0062127659 - 13-SEP-05	0%
WO WO 038431 - B	0048615963 - 08-NOV-03	0%
WO WO 980662 - SP	0047152004 - 20-MAR-98	18%
WO WO 970431 - B	0048379697 - 03-NOV-97	0%

Publikasie Datum	KALF GEMAK	MILK	KALFGROEI	ONDERHOUD	GROEI TOETS				VRUGBAARHEID	KOEI WAARDE	GROEI WAARDE	PROEKSIE WAARDE
20-JUL-22	***	**	***	***					***			
Seleksie W.	99 <sub>st</sub>	88 <sub>st</sub>	110 <sub>st</sub>	101 <sub>st</sub>					106 <sub>st</sub>			
TW Ind	95	121	88	110	98	164	187	107	100	103	105	112
Beraamde TW	45 <sub>st</sub>	-57 <sub>st</sub>	-3 <sub>st</sub>	11,7 <sub>st</sub>	16,3 <sub>st</sub>	2,4 <sub>st</sub>	42,4 <sub>st</sub>	44,2 <sub>st</sub>	19,5 <sub>st</sub>	5,9 <sub>st</sub>	1,8 <sub>st</sub>	9,8 <sub>st</sub>
Metings	39		257 (110)	285 (106)	- (-)							

# Vroulike diere WO BEEFMASTERS LOT 83C WO 20 897



LOT 83c



0323037, W.C. ODENDAAL, ORIBILAAGTE, POSBUS 123, VREDE, 9835, (T)0722146300



Ident. number	Sex	Section	Reg. number	Birth Date
WO 200897	FEMALE	B	0091828194	06-OCT-20

Parent	Reg. number	Birth Date	Percentage
WO WO 120232 - C	0072429469	16-SEP-10	0%
WO WO 030237 - B	0076623903	13-SEP-12	0%
WO WO 010066 - SP	0048719280	01-OCT-03	0%
WO WO 019066 - SP	0049530173	31-MAY-04	0%
WO WO 990015 - C	0047188503	18-JUL-01	2%
WO WO 160072 - A	0047116314	05-MAY-99	0%
WO WO 140133 - SP	0089727639	15-SEP-14	2%
WO WO 200897 - B	0091828194	06-OCT-20	0%

Lab nr	SIRE	DAM
UR261U027	F94L	m821
	G204X	

Gen	SIKalt	TKP	Avg WtCalf
0089664201	01-SEP-16	0%	5g, 1m, 13
0091828194	06-OCT-20	0%	102 / 11

Publication Date	CALVING EASE			MILK			CALF GRWTH.			MAINTENANCE			GROWTH TEST					FERTILITY		COW VALUE	GROWTH VALUE	PRODUCTION VALUE
	20-JUL-22	90	100	120	80	102	103	95	103	103	95	103	95	103	95	103	95					
Selection V	90	100	120	80	102	103	95	103	95	103	95	103	95	103	95	103	95					
BV Ind	93	90	100	120	122	113	118	107	114	117	118	103	95	103	95	103	95					
Estimated BV	58	47	101	16.7	24.3	28.8	70.8	49.3	-19	18.1	9.7	16.3	-1.1	-1.9	In Vitro							
Measurements	37			284 (118)	311(119)										Flushings/Embrios/Kalvers	0/0/0						

# Vroulike diere WO BEEFMASTERS LOT 83D WO 20 1046



LOT 83d



0323037, W.C. ODENDAAL, ORIBILAAGTE, POSBUS 123, VREDE, 9835, (T)0722146300



Ident. nommer	Geslag	Afdeling	Reg. nommer	Geboorte Datum
WO 201046	VROULIK	B	0091020339	16-OCT-20

Parent	Reg. number	Birth Date	Percentage
WO WO 201046 - B	0091020339	16-OCT-20	0%
WO WO 150438 - C	0082952714	25-SEP-15	1%
WO WO 100175 - C	0072320260	16-SEP-10	0%
WO WO 120032 - C	0076617628	16-JUL-12	10%
WO WO 070342 - B	0065891582	29-SEP-07	0%
WO WO 080024 - C	0067878835	03-SEP-08	2%
WO WO 080456 - B	0067851931	22-OCT-08	0%

Lab nr	VAAR	MOER
UR261U032	DNS	NT
	F94L	m821
	G204X	

Gen	SIKalt	TKP	Avg WtCalf
0091020339	16-OCT-20	0%	105 / 10
0091020339	16-OCT-20	0%	105 / 10

Publikasie Datum	KALF GEMAK		MELK		KALFGROEI		ONDERHOUD		GROEI TOETS					VRUGBAARHEID		KOEI WAARDE	GROEI WAARDE	PRODUKSIE WAARDE
	20-JUL-22	98	105	108	87	109	112	101	87	108	107	102	105	84	109			
Selection W	98	105	108	87	109	112	101	87	108	107	102	105	84	109	93			
TW Ind	99	92	105	108	109	112	101	87	108	107	102	105	84	109	93			
Beraamde TW	07	41	5.4	10.8	15.7	17.8	32.11	28.9	19.6	11.6	1.6	9.9	13.9	-4.2	In Vitro			
Metings	30			262 (118)	274(106)										Spoeings/Embrios/Kalvers	0/0/0		

# Vroulike diere WO BEEFMASTERS LOT 84A WO 20 164



LOT 84a



0323037, W.C. ODENDAAL, ORIBILAAGTE, POSBUS 123, VREDE, 9835, (T)0722146300



Ident. number	Sex	Section	Reg. number	Birth Date
WO 200164	FEMALE	C	0090887043	05-SEP-20

Parentage	SIRE	DAM
DNA	✓	NT

NOT TESTED	Myostatin	F94L	m821	G204X
Colour				
Horn status				

Parentage	SIRE	DAM
DNA	✓	NT

Parentage	SIRE	DAM
DNA	✓	NT

Publication Date	CALVING EASE	MILK	CALF GRWTH.	MAINTENANCE	GROWTH TEST				FERTILITY	COW VALUE	GROWTH VALUE	PRODUCTION VALUE						
20-JUL-22	95	114	93	107					93									
Selection V					Birth wght	Birth Mat	Milk	Wean wght	Post wean	Mature wght	ADG	Kleiber	FCR	Length	Height	SC	AFC	ICP
BV Ind	96	97	114	93	92	94	88	91	-	88	88	90	88	88				
Estimated BV	36	23	4	3.3	4.2	-1.9	-9.1	18.4	-	-5.1	-6.6	2.5	11.3	-6				
Measurements	32		213 (96)	235 (88)														



The Trusted Home of Agriculture  
Die Betroubare Tuiste van Landbou

# Vroulike diere WO BEEFMASTERS LOT 84B WO 20 373



LOT 84b



0323037, W.C. ODENDAAL, ORIBILAAGTE, POSBUS 123, VREDE, 9835, (T)0722146300



Ident. nommer	Geslag	Afdeling	Reg. nommer	Geboorte Datum
WO 200373	VROULIK	C	0090877879	18-SEP-20

Parentage	SIRE	DAM
DNA	✓	NT

NOT TESTED	Myostatin	F94L	m821	G204X
Colour				
Horn status				

Parentage	SIRE	DAM
DNA	✓	NT

Publikasie Datum	KALF GEMAK	MILK	KALFGROEI	ONDERHOUD	GROEI TOETS				VROUGBAARHEID	KOEI WAARDE	GROEI WAARDE	PROEKSIE WAARDE						
20-JUL-22	92	130	86	111					91									
Seleksie W					Geb gew	Geb Mat	Milk	Speen gew	Naspeen	Volw. gewig	GDT	Kleiber	VOV	Lengte	Hoopte	SO	OEK	TKP
TW Ind	92	102	130	86	86	89	94	88	99	91	95	84	88	107	104			
Beraamde TW	63	05	8.3	-1	-1	-7.1	7.9	29.7	-9.8	-2.1	-5.3	-4.2	11.3	-3.9				
Metings	37		227 (92)	241 (88)														



The Trusted Home of Agriculture  
Die Betroubare Tuiste van Landbou

# Vroulike diere WO BEEFMASTERS LOT 84C WO 20 431



LOT 84c



0323037, W.C. ODENDAAL, ORIBILAAGTE, POSBUS 123, VREDE, 9835, (T)0722146300



Ident. number	Sex	Section	Reg. number	Birth Date
WO 200431	FEMALE	SP	0090878240	20-SEP-20

Parentage	SIRE	DAM
DNA	✓	NT

NOT TESTED	Myostatin	F94L	m821	G204X
Colour				
Horn status				

WO WO 200431 - SP	WO WO 170564 - C	WO WO 140178 - SP	WO WO 120232 - C
0090878240 - 20-SEP-20 4%	0085918945 - 25-SEP-17 0%	0079623933 - 13-SEP-12 4%	0079623933 - 13-SEP-12 0%
Lab nr UB261U017	AFC - ICP - RI - Age / Calves - / - Avg. Wt/Calv. / 0 CALVINGS	0080727902 - 17-SEP-14 4%	0080727902 - 17-SEP-14 0%
		0067858435 - 11-SEP-08 0%	0067858435 - 11-SEP-08 0%
		WO WO 110678 - B	MULTIPLE SIREs - - MS
		0074716366 - 30-OCT-11 0%	0135431172 - 01-JAN-40 -%
		AFC 22 ICP 367 RI 119 Avg. Wt/Calv. 106 / 8 Age / Calves 9, 10m. / 9	WO WO 030487 - C
			0048614986 - 19-NOV-03 0%
		WO WO 080479 - SP	WO WO 050389 - SP
		0068193028 - 02-OCT-08 5%	0062126453 - 04-OCT-05 1% NH
		WO WO 090293 - B	WO WO 040687 - C
		0070252879 - 16-SEP-09 0%	0049585235 - 16-AUG-04 1%
		AFC 25 ICP 367 RI 118 Avg. Wt/Calv. 105 / 6 Age / Calves 9, 10m. / 8	WO WO 040669 - C
			0049585359 - 28-AUG-04 0%
			WO WO 060347 - A
			0063892673 - 05-OCT-08 0%

Publication Date	CALVING EASE	MILK	CALF GRWTH.	MAINTENANCE	GROWTH TEST					FERTILITY	COW VALUE	GROWTH VALUE	PRODUCTION VALUE					
20-JUL-22	78	118	131	70						118								
Selection V.					Birth wght	Birth Mat.	Milk	Wean wght	Post wean	Mature wght	ADG	Kleiber	FCR	Length	Height	SC	AFC	ICP
BV Ind	83	85	118	131	136	135	121	113	116	127	125	133	109	125	129	114	125	
Estimated BV	1.4	0.6	5.2	22.5	33.6	43.7	93.9	54.1	30.3	30	14	23.8	-5.4	-6.8	In Vitro			
Measurements	41	254 (103)		294 (109)	Flushing/Embros/Calves: 0/0/0													



The Trusted Home of Agriculture  
Die Betroubare Tuiste van Landbou

# Vroulike diere WO BEEFMASTERS LOT 84D WO 20 1054



LOT 84d



0323037, W.C. ODENDAAL, ORIBILAAGTE, POSBUS 123, VREDE, 9835, (T)0722146300



Ident. nommer	Geslag	Afdeling	Reg. nommer	Geboorte Datum
WO 201054	VROULIK C		0091020412	17-OCT-20

Parentage	VAAR	MOER
DNA	✓	NT

NOT TESTED	Myostatin	F94L	m821	G204X
Kleur				
Horing status				

WO WO 201054 - C	WO WO 171109 - C	WO WO 140253 - C	WO WO 110035 - B	WO WO 110544 - B
0091020412 - 17-OCT-20 1%	0089942635 - 30-OCT-17 4%	0080728207 - 22-SEP-14 1% Pch	0074258278 - 09-SEP-11 0%	0074857046 - 13-OCT-11 0% Pch
Lab nr UB261U033	OEK - TKP - RI - Oud. / Kalwers - / - Gem. SIKalf. / 0 KALVINGS	0070252697 - 15-SEP-09 7%	0074258278 - 09-SEP-11 0%	0070252697 - 15-SEP-09 7%
		MULTIPLE SIREs - - MS	0135431172 - 01-JAN-40 -%	MULTIPLE SIREs - - MS
		0135431172 - 01-JAN-40 -%	0135431172 - 01-JAN-40 -%	0135431172 - 01-JAN-40 -%
		WO WO 090471 - C	WO WO 070183 - SP	WO WO 080344 - B
		0070261623 - 07-OCT-09 4%	0065892341 - 19-SEP-07 1%	0067670752 - 23-SEP-08 0%
		OEK 24 TKP 366 RI 119 Gem. SIKalf. 103 / 7 Oud. / Kalwers 7, 11m. / 7	WO WO 020120 - B	0048615017 - 30-AUG-02 0%
		WO WO 170705 - B		
		0085951069 - 02-OCT-17 0%		
		OEK 25 TKP 362 RI 121 Gem. SIKalf. 122 / 2 Oud. / Kalwers 4, 6m. / 3		

Publiek Date	KALF GEMAK	MILK	KALFGROEI	ONDERHOUD	GROEI TOETS					VROUGBAARHEID	KOEI WAARDE	GROEI WAARDE	PROEKSIE WAARDE					
20-JUL-22	75	102	121	88						102								
Seleksie W.					Geb. gew.	Geb. Mat.	Milk	Speen. gew.	Naspeen.	Volv. gewig	GDT	Kleiber	VOV	Lengte	Hoopte	SO	OEK	TKP
TW Ind	75	110	102	121	115	110	121	119	124	122	125	118	90	113	107			
Beraamde TW	2.03	-1.19	7.42	17.5	19.6	16.5	96.28	63.7	-39.7	25.6	14.2	16.2	9.2	-4.8	In Vitro			
Metings	40	286 (122)		284 (106)	Spoeings/Embros/Kalwers: 0/0/0													



The Trusted Home of Agriculture  
Die Betroubare Tuiste van Landbou

# Vroulike diere WO BEEFMASTERS LOT 85A WO 20 437



LOT 85a



0323037, W.C. ODENDAAL, ORIBILAAGTE, POSBUS 123, VREDE, 9835, (T)0722146300



Ident. number: WO 200437  
Sex: FEMALE  
Section: C  
Reg. number: 0091072660  
Birth Date: 21-SEP-20

WO WO 200437 - C		0091072660 - 21-SEP-20	
Lab nr U7973U010			
SIRE DAM			
DNA	NT		
NOT TESTED			
Myostatin	F94L m821 Q204X		
Colour			
Horn status			

WO WO 170079 - C		0085840874 - 04-SEP-17	
AFC	23	ICP	461
Ri	107	Avg WtCalf	97 / 5
Age / Calves			6,11m. / 5

WO WO 100629 - B		0072408826 - 27-OCT-10	
AFC	23	ICP	365
Ri	119	Avg WtCalf	102 / 8
Age / Calves			10,11m. / 10

WO WO 070201 - SP		0065890220 - 20-SEP-07	
AFC	24	ICP	373
Ri	118	Avg WtCalf	88 / 8
Age / Calves			9,1m. / 8

Publication Date	CALVING EASE	MILK	CALF GRWTH.	MAINTENANCE	GROWTH TEST					FERTILITY	COW VALUE	GROWTH VALUE	PRODUCTION VALUE						
20-JUL-22	70	109	98	109						92									
Selection V.					Birth wght	Birth Mat.	Milk	Wean wght	Post wean	Mature wght	ADG	Kleiber	FCR	Length	Height	SC	AFC	ICP	
BV Ind	74	94	109	98	99	93	89	96	96	81	80	85	100	71					
Estimated BV	2.13	35	2.5	6	8.5	-3.2	-7.4	26.1	-6	-10.9	-10.7	-2	1.5	2.2					
Measurements	41			221 (87)	246 (89)														



The Trusted Home of Agriculture  
Die Betroubare Tuiste van Landbou

# Vroulike diere WO BEEFMASTERS LOT 85B WO 20 810



LOT 85b



0323037, W.C. ODENDAAL, ORIBILAAGTE, POSBUS 123, VREDE, 9835, (T)0722146300



Ident. nommer: WO 200810  
Geslag: VROULIK  
Afdeling: B  
Reg. nommer: 0091018655  
Geboorte Datum: 02-OCT-20

WO WO 200810 - B		0091018655 - 02-OCT-20	
Lab nr U7973U026			
VAAR MOER			
DNS	NT		
NOT TESTED			
Myostatin	F94L m821 Q204X		
Kleur			
Horing status			

WO WO 160619 - B		0084950476 - 04-OCT-16	
OEK	24	TKP	371
Ri	120	Gem SIKalf	101 / 3
Out. / Kalwers			5,0m. / 4

WO WO 060025 - C		0063895674 - 28-AUG-06	
OEK	25	TKP	365
Ri	118	Gem SIKalf	106 / 8
Out. / Kalwers			10,1m. / 8

WO WO 020136 - B		0045267956 - 30-AUG-05	
OEK	25	TKP	365
Ri	118	Gem SIKalf	106 / 8
Out. / Kalwers			10,1m. / 8

Publikasie Datum	KALF GEMAK	MILK	KALFGROEI	ONDERHOUD	GROEI TOETS					VROUGBAARHEID	KOEI WAARDE	GROEI WAARDE	PRODUKSIE WAARDE						
20-JUL-22	97	104	89	116						92									
Seleksie W.					Geb gew	Geb Mat	Milk	Speen gew	Naspeen	Volw. gewig	GDT	Kleiber	VON	Lengte	Hoopte	SO	OEK	TKP	
TW Ind	98	99	104	89	90	85	83	84		87	86	85	101	103					
Beraamde TW	2	16	1.3	1.5	2.4	-11.3	-25.7	7.6		-5.9	-7.4	-3	9	-3.2					
Metings	36			237 (98)	261 (97)														



The Trusted Home of Agriculture  
Die Betroubare Tuiste van Landbou

# Vroulike diere WO BEEFMASTERS LOT 85C WO 20 1176



LOT 85c



0323037, W.C. ODENDAAL, ORIBILAAGTE, POSBUS 123, VREDE, 9835, (T)0722146300



Ident. number: WO 201176  
Sex: FEMALE  
Section: B  
Reg. number: 0091479568  
Birth Date: 28-OCT-20

WO WO 201176 - B	
0091479568 - 28-OCT-20	0%
Lab nr U7973U039	
Parentage	SIRE DAM
DNA	NT NT
NOT TESTED	F94L m821 Q294X
Myostatin	
Colour	
Horn status	

MULTIPLE Sires - MS

0135431172 - 01-JAN-40

AFC - ICP -

RI -

Age / Calves - / -

Avg Wt/Calv / 0

CALVINGS

WO WO 080499 - A

0070965311 - 05-OCT-08

AFC - ICP 368

RI 115 Avg Wt/Calv 103 / 11

Age / Calves 12,0m / 11

Publication Date	CALVING EASE	MILK	CALF GRWTH	MAINTENANCE	GROWTH TEST					FERTILITY	COW VALUE	GROWTH VALUE	PRODUCTION VALUE
20-JUL-22	***	***	**	***						***			
Selection V	91	119	86	115						96			
BV Ind	95	84	119	86	88	86	-	-	-	-	104	99	102
Estimated BV	.4	.09	5.4	-1	1.4	-10.2	-	-	-	-	-1.8	-2.5	In Vitro
Measurements	40		202 (91)	253 (92)	- (-)	-	-	-	-	-			Flushings/Embrios/Calves: 0/0/0



The Trusted Home of Agriculture  
Die Betroubare Tuiste van Landbou

# Vroulike diere WO BEEFMASTERS LOT 86B WO 19 380



LOT 86b



0323037, W.C. ODENDAAL, ORIBILAAGTE, POSBUS 123, VREDE, 9835, (T)0722146300



Ident. nommer: WO 190380  
Geslag: VROULIK SP  
Reg. nommer: 0089274831  
Geboorte Datum: 17-SEP-19

WO WO 190380 - SP	
0089274831 - 17-SEP-19	0%
Lab nr U9542U005	
Parentage	VAAR MOER
DNA	NT NT
NOT TESTED	F94L m821 Q294X
Myostatin	
Colour	
Horn status	

MULTIPLE Sires - MS

0094981323 - 30-SEP-16

OEK - TKP -

RI -

Age / Calves - / -

Avg Wt/Calv -

CALVINGS

WO WO 080250 - SP

0067659235 - 16-SEP-06

OEK 25 TKP 364

RI 118 Avg Wt/Calv 106 / 9

Age / Calves 11,0m / 10

MULTIPLE Sires - MS

WO WO 120032 - C

0072428469 - 16-JUL-12

OEK 23 TKP 368

RI 118 Avg Wt/Calv 107 / 10

Age / Calves 12,11m / 12

CALVINGS

WO WO 080723 - B

0067878611 - 21-NOV-08

OEK 23 TKP 368

RI 118 Avg Wt/Calv 107 / 10

Age / Calves 12,11m / 12

CALVINGS

WO WO 050039 - SP

0062168604 - 10-SEP-05

OEK 21 TKP 418

RI 110 Avg Wt/Calv 98 / 8

Age / Calves 11,2m / 11

CALVINGS

WO WO 890039 - C

0047116363 - 02-AUG-99

OEK 21 TKP 418

RI 110 Avg Wt/Calv 98 / 8

Age / Calves 11,2m / 11

CALVINGS

WO WO 930088 - SP

0029165891 - 15-APR-03

OEK 21 TKP 418

RI 110 Avg Wt/Calv 98 / 8

Age / Calves 11,2m / 11

CALVINGS

Publikasie Datum	KALF GEMAK	MELK	KALFGROEI	ONDERHOUD	GROEI TOETS					VRLUGSAARHEID	KOEI WAARDE	GROEI WAARDE	PROEKSIE WAARDE	
20-JUL-22	**	**	***	**						***	***	***	***	
Seleksie W	86	99	115	95						95				
TW Ind	86	108	99	115	113	103	103	106	113	107	101	98	98	112
Benaemde TW	1.18	-13	-2	14.2	18.2	7.8	38.5	33.8	-26	12.3	6	6.5	2.9	-4.7
Metings	39		276 (120)	298 (111)	- (-)	-	-	-	-	-	-	-	-	-



The Trusted Home of Agriculture  
Die Betroubare Tuiste van Landbou

# Vroulike diere WO BEEFMASTERS LOT 87A WO 18 572



LOT 87a



0323037, W.C. ODENDAAL, ORIBILAAGTE, POSBUS 123, VREDE, 9835, (T)0722146300



Ident. number: WO 180572  
Sex: FEMALE  
Section: C  
Reg. number: 0087972709  
Birth Date: 03-OCT-18

WO WO 180572 - C		0087972709 - 03-OCT-18		0%
Lab nr U9542U001		SIRE DAM		
DNA		IT NT		
NOT TESTED		F94L m821 Q294X		
Colour				
Horn status				

WO WO 160692 - C		0084978022 - 10-OCT-16		1%
AFC 24	ICP -			
Ri 126				
Age / Calves	2,0m / 1			
Avg Wt/Calv	93 / 1			
CALVINGS		10/20		
WO WO 130160 - B		0079671179 - 15-SEP-13		0%
AFC 25	ICP 367			
Ri 118	Avg Wt/Calv 86 / 6			
Age / Calves	8,5m / 7			

WO WO 140184 - SP		0079623933 - 13-SEP-12		0%
0080727936 - 18-SEP-14		WO WO 070463 - C		2%
		0065891798 - 08-OCT-07		10%
WO WO 090486 - B		MULTIPLE SIRES - - MS		
0070262043 - 12-OCT-09		0135431172 - 01-JAN-40		
AFC 34	ICP 372	WO WO 030154 - SP		
Ri 111	Avg Wt/Calv 99 / 9	0048473938 - 02-SEP-03		0%
Age / Calves	11,51m / 10			
MULTIPLE SIRES - - MS				
0135431172 - 01-JAN-40				
WO WO 070172 - C		WO WO 040069 - C		
0065890657 - 18-SEP-07		0049565359 - 26-AUG-04		0%
AFC 24	ICP 367	WO WO 980011 - B		
Ri 119	Avg Wt/Calv 91 / 7	0047350277 - 08-OCT-08		0%
Age / Calves	8,6m / 7			

Publication Date	CALVING EASE		MILK	CALF GRWTH	MAINTENANCE		GROWTH TEST				FERTILITY	COW VALUE	GROWTH VALUE	PRODUCTION VALUE
20-JUL-22	***		**	**	***						***	**		
Selection V	102	86	83	122					95	**				
	Birth wght	Birth Mat	Milk	Wean wght	Post wean	Mature wght	ADG	Kleiber	FCR	Length	Height	SC	AFC	ICP
BV Ind	101	106	86	83	79	79	71	74	-	73	75	101	95	82
Estimated BV	-05	-06	-3.8	-1.6	-4.4	-18	-64.9	-9.1	-	-18.4	-13.8	-5.2	1.3	-1.9
Measurements	36	224 (90)		223 (87)	-		-		-		-		-	



The Trusted Home of Agriculture  
Die Betroubare Tuiste van Landbou

# Vroulike diere WO BEEFMASTERS LOT 87B WO 19 1068



LOT 87b



0323037, W.C. ODENDAAL, ORIBILAAGTE, POSBUS 123, VREDE, 9835, (T)0722146300



Ident. nommer: WO 191068  
Geslag: VROULIK  
Afdeling: SP  
Reg. nommer: 0089611768  
Geboorte Datum: 23-OCT-19

WO WO 191068 - SP		0089611768 - 23-OCT-19		8%
Lab nr U9168U008		VAAR MOER		
DNS		IT NT		
NOT TESTED		F94L m821 Q294X		
Kleur				
Horing status				

WO WO 160486 - SP		0084978204 - 28-SEP-16		4%
OEK -	TKP -			
Ri -				
Oud. / Kalwers	- / -			
Gem SIKalt	/ 0			
KALWINGS		QR		
WO WO 070064 - SP		0065889289 - 12-SEP-07		1%
OEK 25	TKP 383			
Ri 114	Gem SIKalt 101 / 12			
Oud. / Kalwers	14,7m / 13			

WO WO 120932 - C		0072428469 - 16-SEP-10		8%
0076617828 - 16-JUL-12		WO WO 085228 - SP		15%
		0067658765 - 16-SEP-08		3%
WO WO 090100 - SP		WO WO 070507 - C		
0070238779 - 07-SEP-09		0065891822 - 11-OCT-07		1%
OEK 24	TKP 370	WO WO 048437 - SP		
Ri 117	Gem SIKalt 99 / 10	0049560821 - 28-OCT-04		1%
Oud. / Kalwers	12,5m / 11	WO WO 010286 - SP		
WO WO 030042 - C		0047189006 - 12-OCT-01		0%
0048473961 - 19-MAY-03		WO WO 948136 - B		
WO WO 000199 - C		0033112616 - 21-AUG-94		0%
0048702583 - 18-AUG-00		WO WO 980062 - SP		
OEK 25	TKP 366	0047152004 - 20-MAR-98		16%
Ri 117	Gem SIKalt 98 / 7	WO WO 976148 - B		
Oud. / Kalwers	10,5m / 9	0047115902 - 03-SEP-97		0%

Publikasie Datum	KALF GEMAK	MELK	KALFGROEI	ONDERHOUD	GROEI TOETS					VRUGBAARHEID		KOEI WAARDE	GROEI WAARDE	PROOFSIE WAARDE
20-JUL-22	**	**	***	**						***		***	***	***
Seleksie W	77	88	125	88						104		***	***	***
	Geb gew	Geb Mat	Milk	Speen gew	Naspeen	Volw. gewig	GDT	Kleiber	VOV	Leigle	Hoopte	SO	OEK	TKP
TW Ind	81	92	88	125	127	112	114	117	117	107	100	112	97	95
Beraamde TW	1.55	42	-3	19.1	27.7	17.7	72.7	60.1	30.4	12.1	5	13.4	4.1	-1.8
Metings	44	270 (120)		272 (98)	-		-		-		-		-	



The Trusted Home of Agriculture  
Die Betroubare Tuiste van Landbou

# Vroulike diere WO BEEFMASTERS LOT 87C WO 19 1101



LOT 87c



0323037, W.C. ODENDAAL, ORIBILAAGTE, POSBUS 123, VREDE, 9835, (T)0722146300



Ident. number Sex Section Reg. number Birth Date  
WO 191101 FEMALE SP 0089871750 26-OCT-19

WO WO 191101 - SP		0089871750 - 26-OCT-19	0%
Lab nr U9542U007			
Parentage	SIRE	DAM	
	DNA	<input checked="" type="checkbox"/>	<input checked="" type="checkbox"/>
NOT TESTED	Myostatin	F94L m821 Q294X	
	Colour		
Horn status			

WO WO 140749 - SP		0081358475 - 23-OCT-14	0%
AFC	ICP		
RI			
Age / Calves	- / -		
Avg. Wt/Call	/ 0		
CALVINGS			
WO WO 100158 - SP		0072317647 - 14-SEP-10	5%
AFC	ICP	389	
RI		110	
Age / Calves		104 / 8	
WO WO 080037 - B		0067878876 - 04-SEP-08	6%
AFC	ICP	352	
RI		121	
Age / Calves		95 / 5	
WO WO 070527 - C		0065894354 - 12-OCT-07	6%
AFC	ICP	419	
RI		110	
Age / Calves		102 / 9	

CASHMERE LEEROY (P) D3 QJA10201M - SP		0082432303 - 15-OCT-99	0%
CASHMERE HEICK (P) D2 PD2 -		0082432311 - 15-OCT-99	0%
WO WO 080479 - SP		0068193028 - 02-OCT-08	5%
WO WO 070506 - SP		0065894172 - 11-OCT-07	1%
WO WO 050389 - SP		0062126453 - 04-OCT-05	1% HH
WO WO 060189 - A		0063894091 - 18-SEP-06	0%
WO WO 050090 - SP		0062130588 - 30-AUG-05	6%
WO WO 010185 - B		0048470496 - 11-SEP-01	0%

Publication Date 20-JUL-22	CALVING EASE ***	MILK ****	CALF GRWTH. ***	MAINTENANCE ****	GROWTH TEST					FERTILITY **	COW VALUE	GROWTH VALUE	PRODUCTION VALUE
Selection V.	92 <sub>su</sub>	111 <sub>su</sub>	95 <sub>su</sub>	111 <sub>su</sub>						88 <sub>su</sub>			
BV Ind	90	114	111	95	94	91	87	86	93	92	86	91	103
Estimated BV	85 <sub>su</sub>	-34 <sub>su</sub>	3.3 <sub>su</sub>	4.4 <sub>su</sub>	5.3 <sub>su</sub>	-5.2 <sub>su</sub>	-11.8 <sub>su</sub>	10.3 <sub>su</sub>	-2.2 <sub>su</sub>	-1.3 <sub>su</sub>	-7.7 <sub>su</sub>	2.8 <sub>su</sub>	9.7 <sub>su</sub>
Measurements	38		239 (104)	264 (97)									



The Trusted Home of Agriculture  
Die Betroubare Tuiste van Landbou

# Vroulike diere WO BEEFMASTERS LOT 88B WO 19 369



LOT 88b



0323037, W.C. ODENDAAL, ORIBILAAGTE, POSBUS 123, VREDE, 9835, (T)0722146300



Ident. nommer Geslag Afdeling Reg. nommer Geboorte Datum  
WO 190369 VROULIK C 0089274666 17-SEP-19

WO WO 190369 - C		0089274666 - 17-SEP-19	0%
Lab nr U9542U004			
Parentage	VAAR	MOER	
	DNS	<input checked="" type="checkbox"/>	NT
NOT TESTED	Myostatin	F94L m821 Q294X	
	Kleur		
Horing status			

WO WO 140184 - SP		0089277936 - 18-SEP-14	3%
OEK	TKP		
RI			
Out. / Kalwers	- / -		
Gem. Slt/Kalf	/ 0		
XALWINGS			
WO WO 090811 - B		0070262829 - 15-OCT-09	0%
OEK	TKP	369	
RI		118	
Out. / Kalwers		105 / 11	

WO WO 120232 - C	0072428469 - 16-SEP-10	5%
0079623933 - 13-SEP-12	WO WO 030237 - B	0%
	0048719290 - 01-OCT-03	0%
WO WO 070463 - C	WO WO 050218 - C	0%
0065891796 - 08-OCT-07	0062127659 - 10-SEP-05	0%
OEK 24 TKP 365	WO WO 030431 - B	0%
RI 118 Gem. Slt/Kalf 106 / 10	0048615083 - 08-NOV-03	0%
Out. / Kalwers 109,11m. / 10	****	-%
MULTIPLE SIRE - - MS	----	-%
0135431172 - 01-JAN-40	----	-%
	----	-%
WO WO 070370 - B	MULTIPLE SIRE - - MS	-%
006589420 - 01-OCT-07	0135431172 - 01-JAN-40	-%
OEK 24 TKP 447	WO WO 050283 - A	0%
RI 105 Gem. Slt/Kalf 104 / 8	0062127311 - 19-MAY-05	0%
Out. / Kalwers 9,4m. / 7		

Publikasie Datum 20-JUL-22	KALF GEMAK ***	MELK ***	KALFGROEI **	ONDERHOUD **	GROEI TOETS					VRLIGSAARHEID **	KOEI WAARDE	GROEI WAARDE	PROEKSIE WAARDE
Seleksie W.	94 <sub>su</sub>	123 <sub>su</sub>	96 <sub>su</sub>	89 <sub>su</sub>						84 <sub>su</sub>			
TW Ind	94	98	123	96	99	109				81	102	91 <sub>su</sub>	
Benaemde TW	46 <sub>su</sub>	2 <sub>su</sub>	6.4 <sub>su</sub>	4.9 <sub>su</sub>	8.9 <sub>su</sub>	14.5 <sub>su</sub>				16.4 <sub>su</sub>	-3.1 <sub>su</sub>		
Metings	38		259 (109)	309 (116)									



The Trusted Home of Agriculture  
Die Betroubare Tuiste van Landbou



# Vroulike diere WO BEEFMASTERS LOT 88C WO 19 773



LOT 88c



0323037, W.C. ODENDAAL, ORIBILAAGTE, POSBUS 123, VREDE, 9835, (T)0722146300



Ident. number: WO 190773  
Sex: FEMALE  
Section: B  
Reg. number: 0089391940  
Birth Date: 03-OCT-19

WO WO 190773 - B		0%
0089391940 - 03-OCT-19		
Lab nr UB261U007		
SIRE DAM		
DNA	IS NT	
MYOSTATIN		
F94L m821 Q254X		
COLOUR		
HORN STATUS		

WO WO 120032 - C		10%
0079617828 - 16-JUL-12		
AFC	ICP	
RI		
Age / Calves		- / -
Avg Wt/Call		/ 0
CALVINGS		
WO WO 140191 - A		0%
0084813252 - 19-SEP-14		
AFC	ICP	453
RI		96
Age / Calves		7,5m, / 5

WO WO 100172 - SP		5%
0068193028 - 02-OCT-08		
WO WO 050143 - SP		9%
0062130091 - 01-SEP-05		
WO WO 050389 - SP		1%
0062126453 - 04-OCT-05		
WO WO 060040 - SP		1%
0063895544 - 28-AUG-06		
Avg Wt/Call		-

Publication Date 20-JUL-22	CALVING EASE		MILK	CALF GRWTH	MAINTENANCE		GROWTH TEST				FERTILITY			COW VALUE	GROWTH VALUE	PRODUCTION VALUE
	99	88	104	97	Post wean	Mature wght	ADD	Kleiber	FCR	Length	Height	SC	AFC			
Selection V	99	88	104	97												
BV Ind	101	88	104	97												
Estimated BV	-06	53	1.4	5.3	7.1											
Measurements	37			252 (106)	288 (108)											



The Trusted Home of Agriculture  
Die Betroubare Tuiste van Landbou

# Vroulike diere WO BEEFMASTERS LOT 89B WO 19 809

LOT 89b



0323037, W.C. ODENDAAL, ORIBILAAGTE, POSBUS 123, VREDE, 9835, (T)0722146300



Ident. nommer: WO 190809  
Geslag: VROULIK  
Afdeling: C  
Reg. nommer: 0089416978  
Geboorte Datum: 04-OCT-19

WO WO 190809 - C		0%
0089416978 - 04-OCT-19		
Lab nr UB261U008		
VAAR MOER		
DNA	IS NT	
MYOSTATIN		
F94L m821 Q254X		
Kleur		
Horing status		

WO WO 140749 - SP		0%
0081356475 - 23-OCT-14		
OEK	TKP	
RI		
Out. / Kalwers		- / -
Gem Si/Kalf		/ 0
KALWINGS		
WO WO 090202 - B		2%
0070250998 - 10-SEP-09		
OEK	TKP	370
RI		117
Out. / Kalwers		12,5m, / 11

CASHMERE LEEROY (P) D3 GJA10201M - SP		9%
0082432428 - 26-NOV-09		
WO WO 100158 - SP		5%
0072317647 - 14-SEP-10		
OEK	TKP	389
RI		110
Out. / Kalwers		11,9m, / 9
WO WO 070063 - SP		2%
0065892986 - 10-SEP-07		
WO WO 070013 - A		0%
0065890008 - 11-JUN-07		
OEK	TKP	367
RI		121
Out. / Kalwers		14,4m, / 14

Publikasie Datum 20-JUL-22	KALF GEMAK	MELK	KALFGROEI	ONDERHOUD		GROEI TOETS					VRIJGAAKHEID		KOEI WAARDE	GROEI WAARDE	PRODUKSIE WAARDE
	96	82	100	95						95					
Seleksie W	96	82	100	95											
TW Ind	94	113	82	100	103	104	91	83	97	96	96	88	96	110	77
Besaemde TW	52	-31	-4,8	6,8	11,5	9,7	9,2	22,4	-7,5	2,4	-1,8	1,6	4,6	-4,3	
Metings	37		228 (95)	275 (102)											



The Trusted Home of Agriculture  
Die Betroubare Tuiste van Landbou

# Vroulike diere WO BEEFMASTERS LOT 89C WO 19 896



# Vroulike diere WO BEEFMASTERS LOT 90A WO 19 362

LOT 89c



0323037, W.C. ODENDAAL, ORIBILAAGTE, POSBUS 123, VREDE, 9835, (T)0722146300



Ident. number Sex Section Reg. number Birth Date  
WO 190896 FEMALE SP 0089416739 09-OCT-19

WO WO 190896 - SP  
0089416739 - 09-OCT-19

Lab nr	U9544U002
SIRE	DAM
DNA	NT
Myostatin	F94L n821 Q294X
Colour	
Horn status	

WO WO 160029 - SP	008370990 - 11-MAR-16	0%
AFC	25	ICP
RI	105	Avg Wt/Calf
Age / Calves	7, 1m, / 5	
WO WO 140142 - SP	0080740115 - 16-SEP-14	0%
AFC	25	ICP
RI	105	Avg Wt/Calf
Age / Calves	7, 1m, / 5	

WO WO 110151 - SP	0074252206 - 16-SEP-11	5%
AFC	25	ICP
RI	110	Avg Wt/Calf
Age / Calves	10, 0m, / 8	
WO WO 120187 - SP	0076425305 - 05-SEP-12	1% HH
AFC	24	ICP
RI	110	Avg Wt/Calf
Age / Calves	9, 8m, / 4	

WO WO 090106 - C	0070263819 - 07-SEP-09	0%
WO WO 016326 - SP	0048473797 - 26-OCT-01	2%
FRENZEL 712 712 - SP	0071681894 - 01-FEB-07	0%
MANJOH MAJ 040644 - B	0049567522 - 14-OCT-04	0% H
WO WO 100681 - SP	0072425093 - 08-SEP-10	18%
WO WO 090336 - SP	0070255641 - 21-SEP-09	0%

Publication Date	20-JUL-22	CALVING EASE	MILK	CALF GRWTH	MAINTENANCE	GROWTH TEST	FERTILITY	COW VALUE	GROWTH VALUE	PRODUCTION VALUE
Selection V	78	99	114	98		90		96		
BV Ind	80	102	99	114	110	100	109	107	114	112
Estimated BV	1.85	0.08	0.28	13.8	15.9	5.22	55.8	43.8	27.3	16.22
Measurements	41			262 (115)	271 (99)					



LOT 90a



0323037, W.C. ODENDAAL, ORIBILAAGTE, POSBUS 123, VREDE, 9835, (T)0722146300



Ident. nommer Geslag Afdeling Reg. nommer Geboorte Datum  
WO 190362 VROULIK SP 0089275010 16-SEP-19

WO WO 190362 - SP  
0089275010 - 16-SEP-19

Lab nr	U9165U006
VAAR	MOER
DNS	NT
Myostatin	F94L n821 Q294X
Kleur	
Horing status	

WO WO 160486 - SP	0084978204 - 28-SEP-16	4% MH
OEK 26	TKP	
RI	121	
Out. / Kalwers	2, 2m, / 1	
Gem Si/Kalf	99 / 10	
XALWINGS	12, 1m, / 11	
11/21		
WO WO 130124 - SP	0079621497 - 13-SEP-13	1%
OEK 23	TKP 370	
RI	119	
Out. / Kalwers	10, 9m, / 7	

WO WO 120032 - C	0076617828 - 16-JUL-12	18%
WO WO 090100 - SP	0070238779 - 07-SEP-09	2%
OEK 24	TKP 370	
RI	117	
Out. / Kalwers	12, 1m, / 11	
WO WO 110270 - C	0074253378 - 24-SEP-11	0%
WO WO 040464 - C	0049591324 - 03-NOV-04	3%
OEK 23	TKP 370	
RI	118	
Out. / Kalwers	10, 9m, / 10	

WO WO 100172 - SP	0072428469 - 16-SEP-10	5%
WO WO 080226 - SP	0067658765 - 16-SEP-08	3%
WO WO 079607 - C	0065891822 - 11-OCT-07	1%
WO WO 040437 - SP	0049560821 - 28-OCT-04	1%
4 X 4 FXF 040122 - C	0062900950 - 24-APR-06	0%
WO WO 000366 - B	0070388699 - 24-SEP-08	0%
WO WO 010042 - C	0047423934 - 10-OCT-01	0%
WO WO 020379 - B	0048615470 - 02-OCT-02	0%

Publikasie Datum	20-JUL-22	KALF GEMAK	MELK	KALFGROEI	ONDERHOUD	GROEI TOETS	VRLUGSAARHEID	KOEI WAAARDE	GROEI WAAARDE	PROEKSIE WAAARDE
Seleksie W	89	96	111	91		110				
TW Ind	88	113	96	111	116	108	114	121	115	104
Benaemde TW	1.01	-3	-8	12.4	20.1	13.9	73.1	66.7	29.1	9.22
Metings	36			253 (108)	286 (107)					



# Vroulike diere WO BEEFMASTERS LOT 90B WO 19 435



LOT 90b



0323037, W.C. ODENDAAL, ORIBILAAGTE, POSBUS 123, VREDE, 9835, (T)0722146300



Ident. number Sex Section Reg. number Birth Date  
WO 190435 FEMALE SP 0089289888 18-SEP-19

WO WO 190435 - SP		0089289888 - 18-SEP-19		0%	
Lab nr U9542U006		SIRE DAM		DNA NT	
Myostatin		F94L m821 Q294X		NOT TESTED	
Colour					
Horn status					

WO WO 160516 - C		0094981323 - 30-SEP-16		1%	
AFC - RI -		ICP -			
Age / Calves		- / -			
Avg. Wt/Calv		/ 0			
CALVINGS					
WO WO 050043 - C		0062168414 - 10-AUG-05		1%	
AFC 25 ICP 367		RI 117 Avg. Wt/Calv 96 / 15		Age / Calves 16 / 15	

WO WO 080723 - B		0067878611 - 21-NOV-08		0%	
AFC 23 ICP 368		RI 118 Avg. Wt/Calv 107 / 10		Age / Calves 12 / 12	
WO WO 010045 - SP		0047158495 - 17-JUL-01		1%	
WO WO 890245 - B		0048473276 - 13-OCT-99		0%	
AFC 23 ICP 367		RI 118 Avg. Wt/Calv 97 / 8		Age / Calves 12 / 12	

WO WO 100172 - SP		0072428469 - 16-SEP-10		0%	
WO WO 080226 - SP		0067658765 - 16-SEP-08		3%	
WO WO 000188 - C		0047199211 - 16-NOV-00		0%	
WO WO 980062 - SP		0047152004 - 20-MAR-98		16%	
WO WO 940189 - C		0033113101 - 10-SEP-94		0%	
WO WO 960066 - C		0037697105 - 13-JUL-96		0%	

Publication Date	CALVING EASE	MILK	CALF GRWTH	MAINTENANCE	GROWTH TEST					FERTILITY	COV VALUE	GROWTH VALUE	PRODUCTION VALUE					
20-JUL-22	67	101	110	95						85								
Selection V	67	101	110	95						85								
BV Ind	58	114	101	110	108	103	95	94	103	94	97	93	91	90	85			
Estimated BV	3.45	-33	4	12	14.9	8.1	13.2	26.8	14.7	2.6	-1.3	3.8	8.4	-1.2	In Vitro			
Measurements	47		253 (109)	269 (95)											Flushing/Embrios/Calves Tests	0/0/0		

# Vroulike diere WO BEEFMASTERS LOT 90C WO 19 749



LOT 90c



0323037, W.C. ODENDAAL, ORIBILAAGTE, POSBUS 123, VREDE, 9835, (T)0722146300



Ident. nommer Geslag Afdeling Reg. nommer Geboorte Datum  
WO 190749 VROULIK C 0089376487 03-OCT-19

WO WO 190749 - C		0089376487 - 03-OCT-19		0%	
Lab nr U8261U006		VAAR MOER		DNS NT	
Myostatin		F94L m821 Q294X		NIE GETOETS	
Kleur					
Horing status					

WO WO 160054 - B		0084402759 - 18-MAR-16		2%	
OEK - RI -		TKP -			
Out. / Kalwers		- / -			
Gem. SIKalf		/ 0			
KALWINGS					
WO WO 080659 - B		0067851949 - 26-OCT-08		0%	
OEK 23 TKP 482		RI 112 Gem. SIKalf 113 / 8		Out. / Kalwers 12 / 11	

WO WO 140246 - SP		0083841221 - 21-SEP-14		1%	
WO WO 050113 - A		0062130323 - 31-AUG-05		4%	
OEK 25 TKP 388		RI 114 Gem. SIKalf 103 / 8		Out. / Kalwers 10 / 8	
WO WO 010042 - C		0047422934 - 10-OCT-01		0%	
WO WO 980095 - B		0048482129 - 28-AUG-96		0%	
WO WO 050424 - SP		0062125893 - 10-OCT-05		0%	
OEK 23 TKP 470		RI 108 Gem. SIKalf 104 / 4		Out. / Kalwers 9 / 4	
WO WO 010042 - C		0047422934 - 10-OCT-01		0%	
WO WO 010082 - C		0047188594 - 01-AUG-01		16%	

Publiek Date	KALF GEMAK	MILK	KALFGROEI	ONDERHOUD	GROEI TOETS					VROUGBAARHEID	KOEI WAARDE	GROEI WAARDE	PRODUKSIE WAARDE		
20-JUL-22	102	127	94	88						79					
Seleksie W	102	127	94	88						79					
TW Ind	101	105	127	94	95	109	105	105	107	108	101	85	84	91	
Beraamde TW	-06	-02	7.4	4.2	6.2	14.7	44.6	41.1	-12.3	4.5	7.6	13.7	-1.1	In Vitro	
Metings	35		260 (113)	287 (108)										Speelings/Embrios/Kalwers Toets	0/0/0

# Vroulike diere WO BEEFMASTERS LOT 91A WO 19 224



LOT 91a



0323037, W.C. ODENDAAL, ORIBILAAGTE, POSBUS 123, VREDE, 9835, (T)0722146300



Ident. number: WO 190224  
Sex: FEMALE  
Section: C  
Reg. number: 0089274054  
Birth Date: 10-SEP-19

WO WO 190224 - C	
0089274054 - 10-SEP-19	
Lab nr U8261U001	
SIRE DAM	
DNA	NT
NOT TESTED	
Myostatin	F94L n821 Q294X
Colour	
Horn status	

WO WO 160171 - C	
0084747534 - 06-SEP-16	
AFC -	ICP -
RI -	
Age / Calves	- / -
Avg. Wt/Call	/ 0
CALVINGS	
WO WO 170832 - B	
0088005626 - 08-OCT-17	
AFC 23	ICP 383
RI 122	Avg. Wt/Call 99 / 3
Age / Calves	4,5m. / 3

WO WO 130103 - SP	0072426905 - 11-SEP-10	0%
0081809154 - 12-SEP-13	WO WO 090130 - C	1%
WO WO 140543 - B	0070239330 - 08-SEP-09	-
0081821977 - 09-OCT-14	MULTIPLE SIRES - - MS	-
AFC 23	ICP 384	
RI 121	Avg. Wt/Call 109 / 6	
Age / Calves	4,5m. / 6	
MULTIPLE SIRES - - MS		
0135431172 - 01-JAN-40	WO WO 110210 - A	-
0078992510 - 01-SEP-11		0%
MULTIPLE SIRES - - MS		
0135431172 - 01-JAN-40		-
MULTIPLE SIRES - - MS		
0135431172 - 01-JAN-40		-
WO WO 140648 - B	0081315335 - 16-OCT-14	0%
0081315335 - 16-OCT-14	AFC 24	ICP 359
	RI 121	Avg. Wt/Call 99 / 5
	Age / Calves	4,5m. / 6
WO WO 080469 - SP	0067724716 - 01-OCT-08	0%

Publication Date	CALVING EASE			MILK			CALF GRWTH.			MAINTENANCE			GROWTH TEST			FERTILITY			COW VALUE	GROWTH VALUE	PRODUCTION VALUE	
20-JUL-22	***			***			***			***			***			***						
Selection V.	94	109	111	103																		
	Birth wght	Birth Mat.	Milk	Wean wght	Post wean	Mature wght	ADD	Koelber	FCR	Length	Height	SC	AFC	ICP								
BV Ind	93	104	109	111	113	96	182	196	-	106	99	104	96	108								
Estimated BV	55	01	2,8	12,4	18,2	2,2	36,2	33,2	-	11,2	-3,2	9,3	4,3	-4,2								
Measurements	36			249 (100)	261 (97)	- (-)																



The Trusted Home of Agriculture  
Die Betroubare Tuiste van Landbou

# Vroulike diere WO BEEFMASTERS LOT 91B WO 19 326



LOT 91b



0323037, W.C. ODENDAAL, ORIBILAAGTE, POSBUS 123, VREDE, 9835, (T)0722146300



Ident. nommer: WO 190326  
Geslag: VROULIK  
Afdeling: C  
Reg. nommer: 0089274229  
Geboorte Datum: 15-SEP-19

WO WO 190326 - C	
0089274229 - 15-SEP-19	
Lab nr U9165U005	
VAAR MOER	
DNS	NT
NOT TESTED	
Myostatin	F94L n821 Q294X
Kleur	
Horing status	

WO WO 160727 - SP	
0084979707 - 11-OCT-16	
OEK -	TKP -
RI -	
Out. / Kalwers	- / -
Gem. Slt/Kalf	/ 0
XALWINGS	
WO WO 070571 - B	
0065693693 - 17-OCT-07	
OEK 24	TKP 365
RI 118	Gem. Slt/Kalf 108 / 12
Out. / Kalwers	12,11m. / 12

WO WO 090427 - C	0070265921 - 01-OCT-09	0%	WO WO 040069 - C	0049585559 - 28-AUG-04	0%
0081821977 - 09-OCT-14	WO WO 050215 - B	1%	0062168117 - 10-SEP-05	0062168117 - 10-SEP-05	0%
WO WO 080375 - C	0067671602 - 27-SEP-08	0%	WO WO 050039 - SP	0062168604 - 10-SEP-05	13%
OEK 23	TKP 371		WO WO 050449 - B	0062129226 - 12-OCT-05	0%
RI 119	Gem. Slt/Kalf 99 / 7		0062129226 - 12-OCT-05		0%
Out. / Kalwers	9,8m. / 7		MULTIPLE SIRES - - MS		
MULTIPLE SIRES - - MS					
0135431172 - 01-JAN-40		-	0135431172 - 01-JAN-40		-
WO WO 010013 - A					
0048470307 - 18-MAY-01					
OEK -	TKP 366		OEK -	TKP 366	
RI 116	Gem. Slt/Kalf 114 / 7		RI 116	Gem. Slt/Kalf 114 / 7	
Out. / Kalwers	9,5m. / 8		Out. / Kalwers	9,5m. / 8	

Publikasie Datum	KALF GEMAK			MELK			KALF GROEI			ONDERHOUD			GROEI TOETS			VRLUGSAARHEID			KOEI WAARDE	GROEI WAARDE	PROEKSIE WAARDE	
20-JUL-22	***			***			***			***			***			***						
Seleksie W.	70	124	114	91																		
	Geb. gew	Geb. Mat	Melk	Speen. gew	Naspeen	Volw. gewig	GGT	Koelber	VOV	Lengte	Hoopte	SO	OEK	TKP								
TW Ind	75	87	124	114	116	106	111	113	116	106	102	105	94	102								
Benaemde TW	2,02	59	6,6	13,7	19,9	11,6	63,2	54,1	29,5	11	1,5	9,7	6,2	-3,1								
Metings	45			263 (116)	275 (99)	- (-)																



The Trusted Home of Agriculture  
Die Betroubare Tuiste van Landbou

# Vroulike diere WO BEEFMASTERS LOT 91C WO 19 337



LOT 91c



0323037, W.C. ODENDAAL, ORIBILAAGTE, POSBUS 123, VREDE, 9835, (T)0722146300



Ident. number: WO 190337  
Sex: FEMALE  
Section: C  
Reg. number: 0089274369  
Birth Date: 16-SEP-19

WO WO 190337 - C		0089274369 - 16-SEP-19	0%
Lab nr U9542U003			
Parentage	SIRE	DAM	
	DNA	NT	
NOT TESTED	Myostatin	F94L n821 Q294X	
	Colour		
Horn status			

WO WO 160486 - SP		0084978204 - 28-SEP-16	4% HH
AFC	ICP		
RI			
Age / Calves	- / -		
Avg. Wt/Calv	/ 0		
CALVINGS			
WO WO 090100 - SP		0070238779 - 07-SEP-09	2%
AFC	ICP	370	
RI		99 / 10	
Age / Calves	12,5m. / 11		
MULTIPLE SIREs - MS			
WO WO 030154 - SP		0048473908 - 02-SEP-03	5%
AFC	ICP	404	
RI		101 / 7	
Age / Calves	13,5m. / 11		

WO WO 100172 - SP		0073428469 - 16-SEP-10	5%
WO WO 080228 - SP		0067858765 - 16-SEP-08	3%
WO WO 078567 - C		0065891822 - 11-OCT-07	1%
WO WO 040437 - SP		0049590821 - 28-OCT-04	1%
WO WO 010066 - SP		0047188503 - 18-JUL-01	2%
WO WO 340101 - C		0047055082 - 10-OCT-84	0%

Publication Date 20-JUL-22	CALVING EASE ***	MILK ***	CALF GRWTH. **	MAINTENANCE ***	GROWTH TEST				FERTILITY **		COW VALUE **	GROWTH VALUE	PRODUCTION VALUE						
Selection V.	95 <sub>32</sub>	113 <sub>21</sub>	80 <sub>26</sub>	119 <sub>20</sub>	Birth wght	Birth Mat.	Milk	Wean wght	Post wean	Mature wght	ADD	Koelber	FCR	Length	Height	SC	AFC	ICP	
BV Ind	96	96	113	80	83	82	78	82	-	78	78	84	85	104	90	-	-	-	
Estimated BV	34 <sub>37</sub>	26 <sub>40</sub>	3,6 <sub>21</sub>	-2,9 <sub>30</sub>	-1,9 <sub>37</sub>	-15,2 <sub>20</sub>	-41,1 <sub>10</sub>	4,8 <sub>24</sub>	-	-13,9 <sub>11</sub>	-11,8 <sub>17</sub>	-5 <sub>17</sub>	12,9 <sub>20</sub>	-3,4 <sub>10</sub>	In Vitro				
Measurements	36			220 (91)	242 (88)														Flushings/Embrios/Calves: 0/0/0



The Trusted Home of Agriculture  
Die Betroubare Tuiste van Landbou

# Vroulike diere WO BEEFMASTERS LOT 91D WO 19 480



LOT 91d



0323037, W.C. ODENDAAL, ORIBILAAGTE, POSBUS 123, VREDE, 9835, (T)0722146300



Ident. nommer: WO 190480  
Geslag: VROULIK  
Afdeling: C  
Reg. nommer: 0090438979  
Geboorte Datum: 20-SEP-19

WO WO 190480 - C		0090438979 - 20-SEP-19	0%
Lab nr U9165U007			
Parentage	VAAR	MOER	
	DNS	NT	
NOT TESTED	Myostatin	F94L n821 Q294X	
	Kleur		
Horing status			

WO WO 160132 - SP		0084747443 - 26-AUG-16	3%
OEK	TKP		
RI			
Out. / Kalwers	- / -		
Gem. SIKalf	/ 0		
XALWINGS			
WO WO 160113 - B		0084814888 - 21-AUG-16	0%
OEK	TKP	368	
RI		108 / 4	
Out. / Kalwers	5,5m. / 4		

WO WO 130225 - SP		0074253378 - 24-SEP-11	0%
WO WO 080353 - SP		0067870802 - 23-SEP-08	6%
WO WO 080354 - SP		0067865711 - 20-SEP-08	0%
OEK	TKP	431	
RI		108 / 5	
Out. / Kalwers	7,11m. / 6		
MULTIPLE SIREs - MS			
WO WO 080017 - A		0063895809 - 22-NOV-06	0%
OEK	TKP	415	
RI		93 / 8	
Out. / Kalwers	9,8m. / 8		
WO WO 110270 - C		0074253378 - 24-SEP-11	0%
WO WO 080353 - SP		0067870802 - 23-SEP-08	6%
WO WO 080354 - SP		0067865711 - 20-SEP-08	0%
WO WO 080120 - C		0062129895 - 31-AUG-05	0%
MULTIPLE SIREs - MS			
WO WO 080017 - A		0063895809 - 22-NOV-06	0%
WO WO 020380 - B		0048474779 - 22-OCT-02	0%

Publikasie Datum 20-JUL-22	KALF GEMAK **	MELK ***	KALF GROEI ***	ONDERHOUD **	GROEI TOETS				VROUGSAARHEID ***		KOEI WAARDE	GROEI WAARDE	PROEKSIE WAARDE						
Seleksie W.	78 <sub>30</sub>	118 <sub>27</sub>	112 <sub>27</sub>	85 <sub>30</sub>	Geb. gew	Geb. Mat	Melk	Speen. gew	Naspeen	Volk. gewig	GGT	Koelber	VOV	Lengte	Hoopte	SO	OEK	TKP	
TW Ind	76	122	118	112	114	113	164	180	168	111	108	106	105	103	111	97	103		
Benaemde TW	1,98 <sub>32</sub>	-63 <sub>31</sub>	5,1 <sub>27</sub>	13 <sub>31</sub>	19 <sub>34</sub>	19,3 <sub>29</sub>	42,1 <sub>22</sub>	33,8 <sub>22</sub>	19,7 <sub>29</sub>	15,4 <sub>23</sub>	4,6 <sub>24</sub>	10,1 <sub>24</sub>	-2,8 <sub>27</sub>	-3,2 <sub>26</sub>	In Vitro				
Metings	37		255 (102)	280 (104)															Spoeings/Embrios/Kalwers: 0/0/0



The Trusted Home of Agriculture  
Die Betroubare Tuiste van Landbou