

# KAALDOORNS BOKKA

ADC1798

Lot. 1

AC COETZEE, POSBUS 231 FOCHVILLE 2515 TEL:27823759412

SIMMENTALER

Birth Date: 2017/09/23 DNA: 596U003, SV  
Age: 60 months  
Herdbook: SP  
Horn: Horned

Reg. Status: REG  
Inspection Date: 2019/01/22

MALE/MANLIK

Reg. No: 103103305

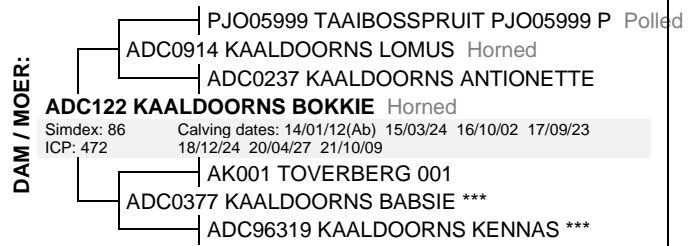
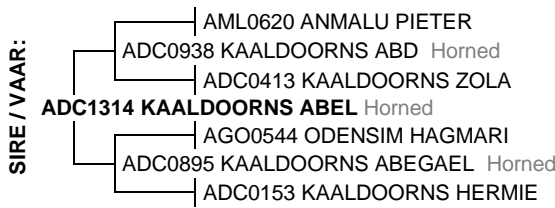

August 2022 South African Simmentaler BREEDPLAN

Simmentaler SA - www.simmentaler.org / info@simmentaler.org / 051 446 0580/2

2022	CED	CEM	BW	200	400	600	MCW	MILK	SC	DC	EMA	IMF%	RBY%	SBI (R)	SPI (R)
EBV	-1.7	-0.6	+2.8	+18	+28	+33	+50	+5	+0.2	--	--	--	--	+377	+413
ACC	42%	29%	79%	64%	64%	65%	61%	37%	60%						
BREED	+0.5	+0.7	+1.5	+17	+26	+33	+35	+5	+0.3	-0.7	+0.3	+0.1	+0.2	+485	+473



**Seller's remarks / Verkoper se kommentaar:**

Sterk bul. Ouma was opperste interras kampioen Ottosdal 2012. Kalwers lyk baie belowend.

R

# RIVERVALLEY OBAMA (AI)

AB1893

Lot. 2

LAKAT TRADING (PTY) LTD, POSBUS 205 DELMAS 2210 TEL:27835999747

SIMMENTALER

Birth Date: 2018/09/18 DNA: 5218U024, SV  
Age: 48 months  
Herdbook: SP  
Horn: Scurred

Reg. Status: REG  
Inspection Date: 2020/06/05

MALE/MANLIK

Reg. No: 103216115



August 2022 South African Simmentaler BREEDPLAN

Simmentaler SA - www.simmentaler.org / info@simmentaler.org / 051 446 0580/2

2022	CED	CEM	BW	200	400	600	MCW	MILK	SC	DC	EMA	IMF%	RBY%	SBI (R)	SPI (R)
EBV	+2.9	+4.6	+2.2	+27	+39	+56	+53	+4	+0.8	-1.0	-0.4	+0.1	+0.1	+589	+588
ACC	50%	43%	72%	68%	68%	69%	65%	51%	47%	26%	35%	34%	39%		
BREED	+0.5	+0.7	+1.5	+17	+26	+33	+35	+5	+0.3	-0.7	+0.3	+0.1	+0.2	+485	+473



**Seller's remarks / Verkoper se kommentaar:**

Zagreb son, Rivervalley Polo brother on dam side.

R

# KAALDOORNS SEPIE

ADC1921

Lot. 3

AC COETZEE, POSBUS 231 FOCHVILLE 2515 TEL:27823759412

SIMMENTALER

Birth Date: 2019/04/18 DNA: 9994U002, SV  
Age: 41 months  
Herdbook: SP  
Horn: Horned

Reg. Status: REG  
Inspection Date: 2021/03/02

MALE/MANLIK

Reg. No: 103270971

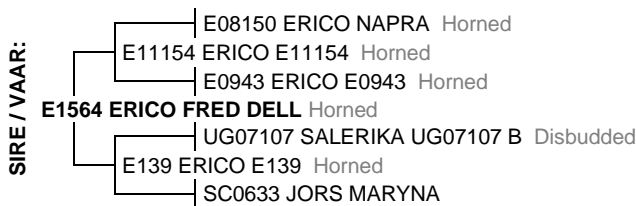

August 2022 South African Simmentaler BREEDPLAN

Simmentaler SA - www.simmentaler.org / info@simmentaler.org / 051 446 0580/2

2022	CED	CEM	BW	200	400	600	MCW	MILK	SC	DC	EMA	IMF%	RBY%	SBI (R)	SPI (R)
EBV	-0.8	+0.6	+3.4	+23	+36	+48	+61	+2	-0.3	+0.1	--	--	--	+482	+488
ACC	36%	30%	71%	65%	64%	67%	62%	39%	61%	25%					
BREED	+0.5	+0.7	+1.5	+17	+26	+33	+35	+5	+0.3	-0.7	+0.3	+0.1	+0.2	+485	+473



**Seller's remarks / Verkoper se kommentaar:**

Harde bul.

R

### RIVERVALLEY OTZLEE (AI)

AB1898

Lot. 4

PA ABRAHAMSE, P O BOX 263336 THREE RIVERS 1935 TEL:27825681212

SIMMENTALER

Birth Date: 2018/09/30 DNA: 9284U026, SV  
Age: 48 months  
Herdbook: SP  
Horn: Disbudded

Reg. Status: REG  
Inspection Date: 2020/06/05

MALE/MANLIK

Reg. No: 103216156

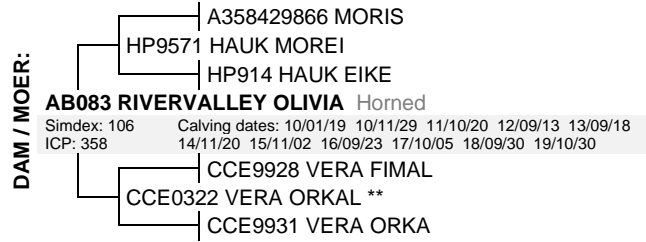

August 2022 South African Simmentaler BREEDPLAN

Simmentaler SA - www.simmentaler.org / info@simmentaler.org / 051 446 0580/2

2022	CED	CEM	BW	200	400	600	MCW	MILK	SC	DC	EMA	IMF%	RBY%	SBI (R)	SPI (R)
EBV	-0.7	+2.2	+1.0	+15	+23	+18	+16	+6	+0.1	--	-0.2	+0.0	+0.0	+483	+459
ACC	47%	38%	72%	67%	67%	67%	63%	44%	43%		32%	31%	36%		
BREED	+0.5	+0.7	+1.5	+17	+26	+33	+35	+5	+0.3	-0.7	+0.3	+0.1	+0.2	+485	+473



**Seller's remarks / Verkoper se kommentaar:**

A Zarlo son, with low birth figures.

R

### RIVERVALLEY Paddy (AI)

AB191

Lot. 5

PA ABRAHAMSE, P O BOX 263336 THREE RIVERS 1935 TEL:27825681212

SIMMENTALER

Birth Date: 2019/01/01 DNA: 9284U001, SV  
Age: 45 months  
Herdbook: SP  
Horn:

Reg. Status: REG  
Inspection Date: 2020/06/05

MALE/MANLIK

Reg. No: 103257317



August 2022 South African Simmentaler BREEDPLAN

Simmentaler SA - www.simmentaler.org / info@simmentaler.org / 051 446 0580/2

2022	CED	CEM	BW	200	400	600	MCW	MILK	SC	DC	EMA	IMF%	RBY%	SBI (R)	SPI (R)
EBV	-3.6	+1.9	+3.5	+24	+41	+50	+54	+2	+0.8	--	+0.5	+0.0	+0.5	+608	+540
ACC	45%	36%	72%	66%	67%	69%	63%	38%	40%		30%	30%	35%		
BREED	+0.5	+0.7	+1.5	+17	+26	+33	+35	+5	+0.3	-0.7	+0.3	+0.1	+0.2	+485	+473



**Seller's remarks / Verkoper se kommentaar:**

R

### RIVERVALLEY Pedro (AI)

AB1931

Lot. 6

PA ABRAHAMSE, P O BOX 263336 THREE RIVERS 1935 TEL:27825681212

SIMMENTALER

Birth Date: 2019/04/06 DNA: 9284U028, SV  
Age: 41 months  
Herdbook: SP  
Horn:

Reg. Status: REG  
Inspection Date: 2020/06/05

MALE/MANLIK

Reg. No: 103268215



August 2022 South African Simmentaler BREEDPLAN

Simmentaler SA - www.simmentaler.org / info@simmentaler.org / 051 446 0580/2

2022	CED	CEM	BW	200	400	600	MCW	MILK	SC	DC	EMA	IMF%	RBY%	SBI (R)	SPI (R)
EBV	+0.8	+1.8	+2.0	+30	+50	+57	+66	+5	+1.0	--	+0.4	+0.0	+0.4	+625	+596
ACC	46%	37%	71%	67%	68%	69%	64%	41%	40%		28%	26%	33%		
BREED	+0.5	+0.7	+1.5	+17	+26	+33	+35	+5	+0.3	-0.7	+0.3	+0.1	+0.2	+485	+473



**Seller's remarks / Verkoper se kommentaar:**

His mother was Reserve Senior Champion cow at the Bloemfontein show.

R

### RIVERVALLEY Punch (AI) (TW)

AB1994

Lot. 7

PA ABRAHAMSE, P O BOX 263336 THREE RIVERS 1935 TEL:27825681212

SIMMENTALER

Birth Date: 2019/08/02 DNA: 9284U016, SV  
Age: 37 months  
Herdbook: SP  
Horn: Horned

Reg. Status: REG  
Inspection Date: 2021/01/27

MALE/MANLIK  
Sex of Twin: Male  
Reg. No: 103314175



August 2022 South African Simmentaler BREEDPLAN

Simmentaler SA - [www.simmentaler.org](http://www.simmentaler.org) / [info@simmentaler.org](mailto:info@simmentaler.org) / 051 446 0580/2

2022	CED	CEM	BW	200	400	600	MCW	MILK	SC	DC	EMA	IMF%	RBY%	SBI (R)	SPI (R)
EBV	-7.9	+2.0	+3.3	+22	+33	+44	+61	+5	+1.3	-2.2	+0.5	-0.1	+0.2	+438	+407
ACC	48%	39%	69%	65%	65%	66%	62%	44%	46%	27%	32%	32%	37%		
BREED	+0.5	+0.7	+1.5	+17	+26	+33	+35	+5	+0.3	-0.7	+0.3	+0.1	+0.2	+485	+473



Seller's remarks / Verkoper se kommentaar:

R

### RIVERVALLEY PRONTO (AI)

AB1970

Lot. 8

PA ABRAHAMSE, P O BOX 263336 THREE RIVERS 1935 TEL:27825681212

SIMMENTALER

Birth Date: 2019/06/29 DNA: 9284U015, SV  
Age: 39 months  
Herdbook: SP  
Horn:

Reg. Status: REG  
Inspection Date: 2021/01/27

MALE/MANLIK  
Reg. No: 103292967

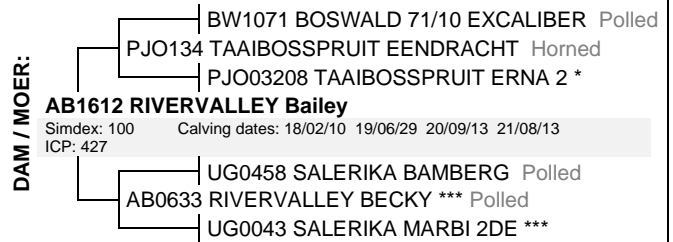

August 2022 South African Simmentaler BREEDPLAN

Simmentaler SA - [www.simmentaler.org](http://www.simmentaler.org) / [info@simmentaler.org](mailto:info@simmentaler.org) / 051 446 0580/2

2022	CED	CEM	BW	200	400	600	MCW	MILK	SC	DC	EMA	IMF%	RBY%	SBI (R)	SPI (R)
EBV	-3.4	+0.8	+2.3	+28	+46	+52	+57	+8	+0.8	-	+0.8	+0.0	+0.4	+493	+490
ACC	46%	36%	71%	67%	67%	68%	63%	38%	40%	-	27%	25%	31%		
BREED	+0.5	+0.7	+1.5	+17	+26	+33	+35	+5	+0.3	-0.7	+0.3	+0.1	+0.2	+485	+473



Seller's remarks / Verkoper se kommentaar:

R

### KAALDOORNS SPRINGHAAS

ADC1865

Lot. 9

AC COETZEE, POSBUS 231 FOCHVILLE 2515 TEL:27823759412

SIMMENTALER

Birth Date: 2018/09/29 DNA: 9994U001, SV  
Age: 48 months  
Herdbook: SP  
Horn: Horned

Reg. Status: REG  
Inspection Date: 2020/01/27

MALE/MANLIK  
Reg. No: 103228656



August 2022 South African Simmentaler BREEDPLAN

Simmentaler SA - [www.simmentaler.org](http://www.simmentaler.org) / [info@simmentaler.org](mailto:info@simmentaler.org) / 051 446 0580/2

2022	CED	CEM	BW	200	400	600	MCW	MILK	SC	DC	EMA	IMF%	RBY%	SBI (R)	SPI (R)
EBV	-3.4	-0.2	+1.6	+17	+25	+33	+46	+5	+0.0	-	-	-	-	+371	+390
ACC	35%	29%	67%	62%	63%	61%	58%	41%	64%	-	-	-	-		
BREED	+0.5	+0.7	+1.5	+17	+26	+33	+35	+5	+0.3	-0.7	+0.3	+0.1	+0.2	+485	+473



Seller's remarks / Verkoper se kommentaar:

Bul wat goed gebalanseerd is en wat vir homself praat.

R

### RIVERVALLEY Peterson (AI)

AB1917

Lot. 10

PA ABRAHAMSE, P O BOX 263336 THREE RIVERS 1935 TEL:27825681212

SIMMENTALER

Birth Date: 2019/01/26 DNA: 9284U004, SV  
Age: 44 months  
Herdbook: SP  
Horn:

Reg. Status: REG  
Inspection Date: 2020/06/05

MALE/MANLIK  
Reg. No: 103257473

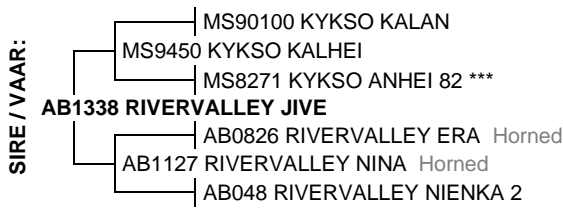

August 2022 South African Simmentaler BREEDPLAN

Simmentaler SA - www.simmentaler.org / info@simmentaler.org / 051 446 0580/2

2022	CED	CEM	BW	200	400	600	MCW	MILK	SC	DC	EMA	IMF%	RBY%	SBI (R)	SPI (R)
EBV	+5.1	+3.3	+1.8	+21	+32	+46	+41	+6	+1.2	-3.6	-0.2	+0.2	+0.2	+665	+612
ACC	44%	37%	69%	60%	62%	61%	57%	41%	35%	28%	28%	31%			
BREED	+0.5	+0.7	+1.5	+17	+26	+33	+35	+5	+0.3	-0.7	+0.3	+0.1	+0.2	+485	+473



Seller's remarks / Verkoper se kommentaar:

R

### MONT-BEAU LABON (AI)

BM1956

Lot. 11

KB BAXTER, P O BOX 279 PIET RETIEF 2380 TEL:27724695533

SIMMENTALER

Birth Date: 2019/07/19 DNA: 5369U004, SV  
Age: 38 months  
Herdbook: SP  
Horn:

Reg. Status: REG  
Inspection Date: 2020/07/29

MALE/MANLIK  
Reg. No: 103320743



August 2022 South African Simmentaler BREEDPLAN

Simmentaler SA - www.simmentaler.org / info@simmentaler.org / 051 446 0580/2

2022	CED	CEM	BW	200	400	600	MCW	MILK	SC	DC	EMA	IMF%	RBY%	SBI (R)	SPI (R)
EBV	-0.5	+5.5	+2.0	+14	+19	+25	+24	+2	+0.3	--	--	--	--	+517	+479
ACC	42%	34%	71%	64%	60%	60%	57%	42%	31%						
BREED	+0.5	+0.7	+1.5	+17	+26	+33	+35	+5	+0.3	-0.7	+0.3	+0.1	+0.2	+485	+473



Seller's remarks / Verkoper se kommentaar:

Potential stud. Excellent breeding.

R

### LORENTAL ANS

AVZ1925

Lot. 12

LORENTAL BOERDERY BK, POSBUS 74598 LYNNWOODRIF 0040 TEL:27828706626

SIMMENTALER

Birth Date: 2019/08/10 DNA: 8848U003, SV  
Age: 37 months  
Herdbook: SP  
Horn: Horned

Reg. Status: REG  
Inspection Date: 2021/06/16

MALE/MANLIK  
Reg. No: 103302030

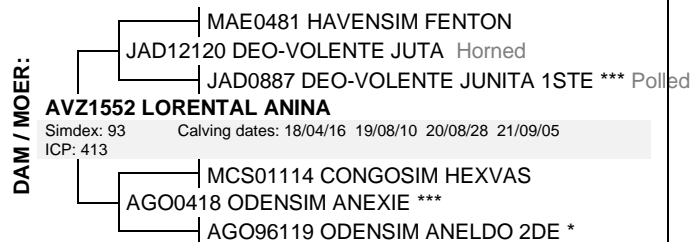
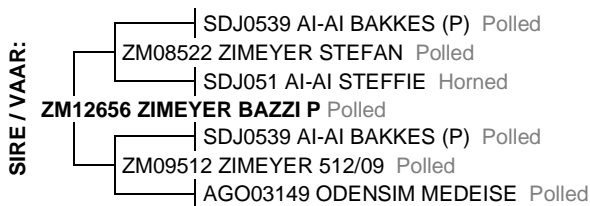

August 2022 South African Simmentaler BREEDPLAN

Simmentaler SA - www.simmentaler.org / info@simmentaler.org / 051 446 0580/2

2022	CED	CEM	BW	200	400	600	MCW	MILK	SC	DC	EMA	IMF%	RBY%	SBI (R)	SPI (R)
EBV	-9.0	-0.9	+3.3	+23	+39	+47	+46	+8	+0.5	--	--	--	--	+341	+357
ACC	42%	35%	68%	49%	49%	53%	52%	38%	37%						
BREED	+0.5	+0.7	+1.5	+17	+26	+33	+35	+5	+0.3	-0.7	+0.3	+0.1	+0.2	+485	+473



Seller's remarks / Verkoper se kommentaar:

+8 op melk. Vaar Zimeyer Bazzi, leier op 600 dae (+53). Aan ma-kant uit Odensim Anexie. Farmers Weekly Simmentaler koei van die jaar 2018.

R

# SANDRIFT GARY

CFB1925

Lot. 13

CF BEST, POSBUS 18992 SUNWARD PARK 1470 TEL:27832265761

SIMMENTALER

Birth Date: 2019/08/12 DNA: 530U001, SV  
Age: 37 months  
Herdbook: SP  
Horn: Polled

Reg. Status: REG  
Inspection Date: 2021/10/12

MALE/MANLIK  
Reg. No: 103300844



August 2022 South African Simmentaler BREEDPLAN

Simmentaler SA - www.simmentaler.org / info@simmentaler.org / 051 446 0580/2

2022	CED	CEM	BW	200	400	600	MCW	MILK	SC	DC	EMA	IMF%	RBY%	SBI (R)	SPI (R)
EBV	+0.8	+0.8	+1.8	+22	+34	+41	+49	+3	--	--	--	--	--	+603	+544
ACC	36%	31%	66%	48%	47%	50%	48%	38%							
BREED	+0.5	+0.7	+1.5	+17	+26	+33	+35	+5	+0.3	-0.7	+0.3	+0.1	+0.2	+485	+473



Seller's remarks / Verkoper se kommentaar:

R

# LORENTAL FARGO-2 (TW)

AVZ1927

Lot. 14

LORENTAL BOERDERY BK, POSBUS 74598 LYNNWOODRIF 0040 TEL:27828706626

SIMMENTALER

Birth Date: 2019/08/29 DNA: 8848U004, SV  
Age: 37 months  
Herdbook: SP  
Horn: Horned

Reg. Status: REG  
Inspection Date: 2021/06/16

MALE/MANLIK  
Sex of Twin: Male  
Reg. No: 103302071

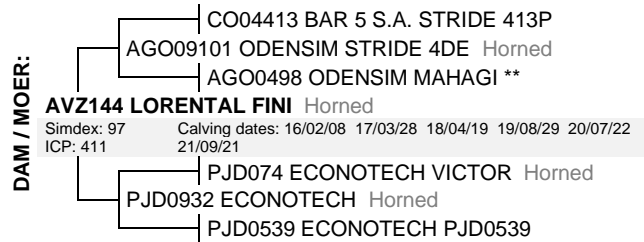

August 2022 South African Simmentaler BREEDPLAN

Simmentaler SA - www.simmentaler.org / info@simmentaler.org / 051 446 0580/2

2022	CED	CEM	BW	200	400	600	MCW	MILK	SC	DC	EMA	IMF%	RBY%	SBI (R)	SPI (R)
EBV	-0.5	-2.1	+4.2	+27	+48	+64	+71	+5	--	--	--	--	--	+487	+512
ACC	43%	38%	67%	59%	59%	62%	57%	36%							
BREED	+0.5	+0.7	+1.5	+17	+26	+33	+35	+5	+0.3	-0.7	+0.3	+0.1	+0.2	+485	+473



Seller's remarks / Verkoper se kommentaar:

Een van tweeling. Uitstekende groei syfers.

R

# ODENSIM BRUSLEE

AGO1962

Lot. 15

LORENTAL BOERDERY BK, POSBUS 74598 LYNNWOODRIF 0040 TEL:27828706626

SIMMENTALER

Birth Date: 2019/09/24 DNA: 8848U001, PV  
Age: 36 months  
Herdbook: SP  
Horn: Horned

Reg. Status: REG  
Inspection Date: 2021/06/16

MALE/MANLIK  
Reg. No: 103313482

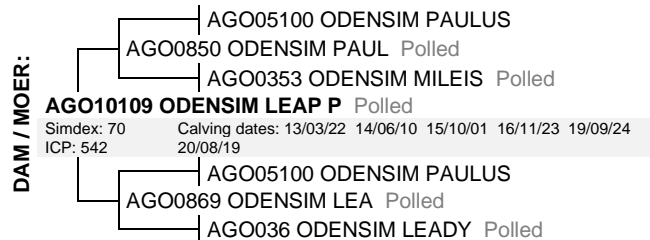
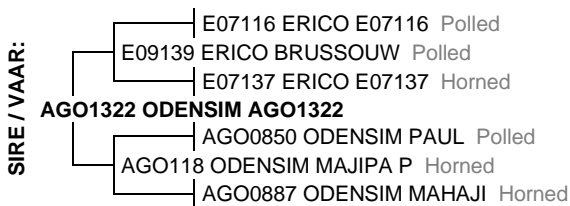

August 2022 South African Simmentaler BREEDPLAN

Simmentaler SA - www.simmentaler.org / info@simmentaler.org / 051 446 0580/2

2022	CED	CEM	BW	200	400	600	MCW	MILK	SC	DC	EMA	IMF%	RBY%	SBI (R)	SPI (R)
EBV	+5.1	+3.7	+0.7	+16	+24	+31	+36	+4	+0.0	-1.5	-0.6	+0.1	-0.3	+523	+531
ACC	45%	42%	72%	62%	62%	66%	63%	49%	47%	32%	25%	26%	31%		
BREED	+0.5	+0.7	+1.5	+17	+26	+33	+35	+5	+0.3	-0.7	+0.3	+0.1	+0.2	+485	+473



Seller's remarks / Verkoper se kommentaar:

Versbul, met goeie syfers. Erico Brussouw aan pa-kant en Odensim Paul aan ma-kant.

R

## LORENTAL ROELF

AVZ1942

Lot. 17

LORENTAL BOERDERY BK, POSBUS 74598 LYNNWOODRIF 0040 TEL:27828706626

SIMMENTALER

Birth Date: 2019/10/18 DNA: 8848U007, SV  
Age: 35 months  
Herdbook: SP  
Horn: Horned

Reg. Status: REG  
Inspection Date: 2021/06/16

MALE/MANLIK  
Reg. No: 103325437

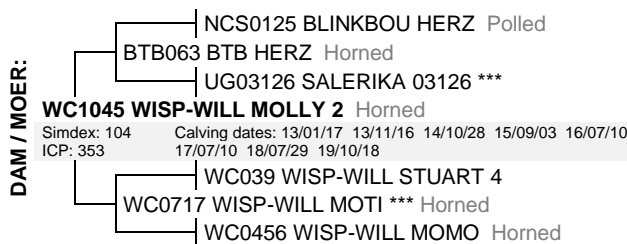

August 2022 South African Simmentaler BREEDPLAN

Simmentaler SA - www.simmentaler.org / info@simmentaler.org / 051 446 0580/2

2022	CED	CEM	BW	200	400	600	MCW	MILK	SC	DC	EMA	IMF%	RBY%	SBI (R)	SPI (R)
EBV	+7.6	-0.2	+0.4	+20	+35	+41	+40	+5	-0.2	--	--	+0.0	+0.6	+712	+627
ACC	43%	37%	70%	61%	62%	67%	61%	39%	31%			25%	29%		
BREED	+0.5	+0.7	+1.5	+17	+26	+33	+35	+5	+0.3	-0.7	+0.3	+0.1	+0.2	+485	+473



**Seller's remarks / Verkoper se kommentaar:**

Ma uiters vrugbaar, TKP 353 dae / 8 kalwings. Simdeks 104. Baie goeie syfers. +7.5 op melk.

R \_\_\_\_\_

## LORENTAL LARS

AVZ1955

Lot. 18

LORENTAL BOERDERY BK, POSBUS 74598 LYNNWOODRIF 0040 TEL:27828706626

SIMMENTALER

Birth Date: 2019/11/12 DNA: 4919U008, SV  
Age: 34 months  
Herdbook: SP  
Horn: Horned

Reg. Status: REG  
Inspection Date: 2022/04/05

MALE/MANLIK  
Reg. No: 103450003

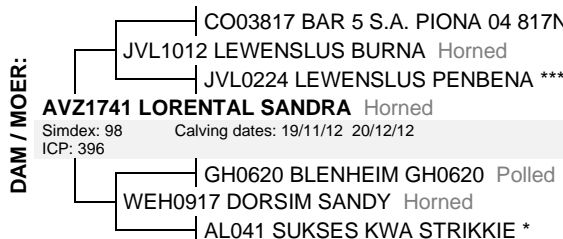
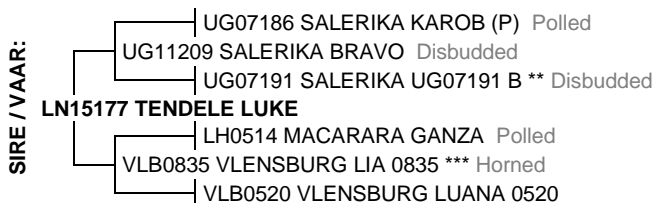

August 2022 South African Simmentaler BREEDPLAN

Simmentaler SA - www.simmentaler.org / info@simmentaler.org / 051 446 0580/2

2022	CED	CEM	BW	200	400	600	MCW	MILK	SC	DC	EMA	IMF%	RBY%	SBI (R)	SPI (R)
EBV	+1.4	+2.0	+2.0	+24	+45	+53	+59	+1	+0.7	-2.4	+0.8	+0.1	+0.6	+757	+659
ACC	43%	36%	66%	57%	58%	61%	57%	39%	43%	31%	30%	32%	35%		
BREED	+0.5	+0.7	+1.5	+17	+26	+33	+35	+5	+0.3	-0.7	+0.3	+0.1	+0.2	+485	+473



**Seller's remarks / Verkoper se kommentaar:**

Skou bul. Tendele Luke seun. Uitstekende groei syfers.

R \_\_\_\_\_

## KAALDOORNS DELL

ADC203

Lot. 19

AC COETZEE, POSBUS 231 FOCHVILLE 2515 TEL:27823759412

SIMMENTALER

Birth Date: 2020/03/19 DNA: 9994U004, SV  
Age: 30 months  
Herdbook: SP  
Horn: Horned

Reg. Status: CBK  
Not yet inspected

MALE/MANLIK  
Reg. No: 103385803

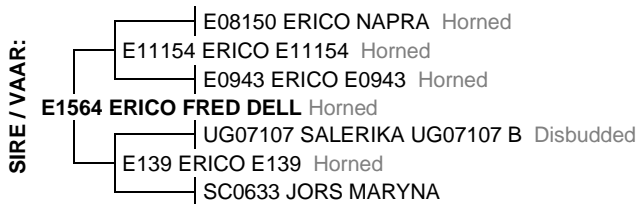

August 2022 South African Simmentaler BREEDPLAN

Simmentaler SA - www.simmentaler.org / info@simmentaler.org / 051 446 0580/2

2022	CED	CEM	BW	200	400	600	MCW	MILK	SC	DC	EMA	IMF%	RBY%	SBI (R)	SPI (R)
EBV	+4.8	+3.5	+1.0	+21	+30	+37	+39	+6	-0.5	--	--	--	--	+546	+540
ACC	33%	26%	70%	63%	63%	61%	58%	36%	61%						
BREED	+0.5	+0.7	+1.5	+17	+26	+33	+35	+5	+0.3	-0.7	+0.3	+0.1	+0.2	+485	+473



**Seller's remarks / Verkoper se kommentaar:**

Bul met besonderse groei syfers. Moeder was reserwe Nasionale kampioen 2017.

R \_\_\_\_\_

### KAALDOORNS BOBBY

ADC201

Lot. 20

AC COETZEE, POSBUS 231 FOCHVILLE 2515 TEL:27823759412

SIMMENTALER

Birth Date: 2020/03/07 DNA: 9994U003, SV  
Age: 30 months  
Herdbook: SP  
Horn: Horned

Reg. Status: CBK  
Not yet inspected

MALE/MANLIK

Reg. No: 103385787

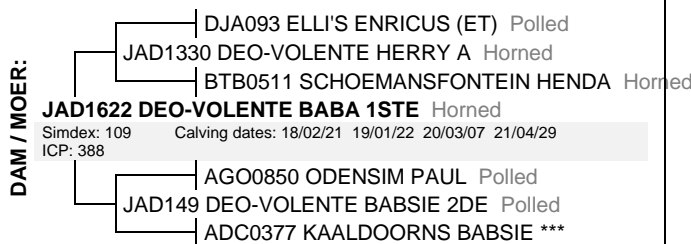
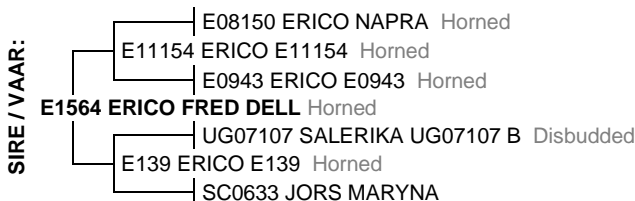

August 2022 South African Simmentaler BREEDPLAN

Simmentaler SA - www.simmentaler.org / info@simmentaler.org / 051 446 0580/2

2022	CED	CEM	BW	200	400	600	MCW	MILK	SC	DC	EMA	IMF%	RBY%	SBI (R)	SPI (R)
EBV	+8.8	+5.4	-0.9	+16	+21	+24	+27	+4	-0.4	--	--	--	--	+568	+563
ACC	34%	27%	70%	63%	63%	61%	57%	34%	61%						
BREED	+0.5	+0.7	+1.5	+17	+26	+33	+35	+5	+0.3	-0.7	+0.3	+0.1	+0.2	+485	+473



**Seller's remarks / Verkoper se kommentaar:**

Versbul met goeie moeder wat goed geskou het.

R

### MACARARA ZANBI

LH2059

Lot. 21

HC FRANCK, POSBUS 75528 LYNNWOODRIF 0040 TEL:27828996677

SIMMENTALER

Birth Date: 2020/09/29  
Age: 24 months  
Herdbook: SP  
Horn: Polled

Simdex: , Star:  
Days last calved: ICP:  
Calvings:  
Calving dates:

Reg. Status: REG  
Inspection Date: 2021/06/17

FEMALE/VROULIK

Reg. No: 103439345



August 2022 South African Simmentaler BREEDPLAN

Simmentaler SA - www.simmentaler.org / info@simmentaler.org / 051 446 0580/2

2022	CED	CEM	BW	200	400	600	MCW	MILK	SC	DC	EMA	IMF%	RBY%	SBI (R)	SPI (R)
EBV	-0.7	+0.0	+1.2	+16	+26	+30	+30	+4	+0.4	--	--	--	--	+475	+455
ACC	29%	25%	58%	48%	44%	44%	43%	32%	26%						
BREED	+0.5	+0.7	+1.5	+17	+26	+33	+35	+5	+0.3	-0.7	+0.3	+0.1	+0.2	+485	+473



**Seller's remarks / Verkoper se kommentaar:**

Poenskop vers. Sigbaar dragtig. By LH2026 geloop 01/02/2022 tot 28/02/2022 en toe by LH2084 (albei bulle is poenskop). Gespuit met Supervax, knoppiesvel en skeurdalkoors (Rift Valley Fever).

R

### MACARARA HEKTER (AI)

LH2020

Lot. 22

CF BEST, POSBUS 18992 SUNWARD PARK 1470 TEL:27832265761

SIMMENTALER

Birth Date: 2020/05/07 DNA: 3840U002, SV  
Age: 28 months  
Herdbook: SP  
Horn: Polled

Reg. Status: REG  
Inspection Date: 2021/06/17

Reg. Status: REG  
Inspection Date: 2021/06/17

MALE/MANLIK

Reg. No: 103386199

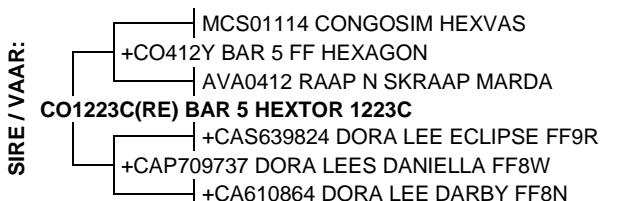

August 2022 South African Simmentaler BREEDPLAN

Simmentaler SA - www.simmentaler.org / info@simmentaler.org / 051 446 0580/2

2022	CED	CEM	BW	200	400	600	MCW	MILK	SC	DC	EMA	IMF%	RBY%	SBI (R)	SPI (R)
EBV	+1.8	--	+1.1	+17	+29	+36	+32	+3	--	--	--	--	--	--	--
ACC	30%		66%	57%	59%	56%	53%	32%							
BREED	+0.5	+0.7	+1.5	+17	+26	+33	+35	+5	+0.3	-0.7	+0.3	+0.1	+0.2	+485	+473



**Seller's remarks / Verkoper se kommentaar:**

R

# MONT-BEAU UROX (AI)

BM2028

Lot. 23

KB BAXTER, P O BOX 279 PIET RETIEF 2380 TEL:27724695533

SIMMENTALER

Birth Date: 2020/05/26 DNA: 5369U009, SV  
Age: 28 months  
Herdbook: SP  
Horn: Polled

Reg. Status: REG  
Inspection Date: 2021/07/27

MALE/MANLIK  
Reg. No: 103392882



August 2022 South African Simmentaler BREEDPLAN

Simmentaler SA - www.simmentaler.org / info@simmentaler.org / 051 446 0580/2

2022	CED	CEM	BW	200	400	600	MCW	MILK	SC	DC	EMA	IMF%	RBY%	SBI (R)	SPI (R)
EBV	-0.5	--	+2.2	+18	+23	+31	+33	+7	--	--	--	--	--	--	--
ACC	32%		70%	63%	63%	60%	56%	37%							
BREED	+0.5	+0.7	+1.5	+17	+26	+33	+35	+5	+0.3	-0.7	+0.3	+0.1	+0.2	+485	+473



**Seller's remarks / Verkoper se kommentaar:**

Imported polled lines. Clean polled stud bull.

R

# SANDRIFT JAKE

CFB2015

Lot. 24

CF BEST, POSBUS 18992 SUNWARD PARK 1470 TEL:27832265761

SIMMENTALER

Birth Date: 2020/05/30 DNA: 7845U022, SV  
Age: 28 months  
Herdbook: SP  
Horn: Polled

Reg. Status: REG  
Inspection Date: 2021/10/12

MALE/MANLIK  
Reg. No: 103395448



August 2022 South African Simmentaler BREEDPLAN

Simmentaler SA - www.simmentaler.org / info@simmentaler.org / 051 446 0580/2

2022	CED	CEM	BW	200	400	600	MCW	MILK	SC	DC	EMA	IMF%	RBY%	SBI (R)	SPI (R)
EBV	+2.0	+1.4	+1.1	+18	+31	+36	+40	+5	--	--	--	--	--	+479	+494
ACC	34%	29%	66%	43%	42%	44%	43%	34%							
BREED	+0.5	+0.7	+1.5	+17	+26	+33	+35	+5	+0.3	-0.7	+0.3	+0.1	+0.2	+485	+473



**Seller's remarks / Verkoper se kommentaar:**

R

# SANDRIFT LION

CFB2041

Lot. 27

CF BEST, POSBUS 18992 SUNWARD PARK 1470 TEL:27832265761

SIMMENTALER

Birth Date: 2020/10/28 DNA: 7845U023, SV  
Age: 23 months  
Herdbook: SP  
Horn: Polled

Reg. Status: REG  
Inspection Date: 2022/08/23

MALE/MANLIK  
Reg. No: 103436697



August 2022 South African Simmentaler BREEDPLAN

Simmentaler SA - www.simmentaler.org / info@simmentaler.org / 051 446 0580/2

2022	CED	CEM	BW	200	400	600	MCW	MILK	SC	DC	EMA	IMF%	RBY%	SBI (R)	SPI (R)
EBV	-0.4	-0.3	+1.5	+20	+28	+33	+37	+5	--	--	--	--	--	+506	+470
ACC	32%	26%	48%	44%	44%	45%	42%	32%							
BREED	+0.5	+0.7	+1.5	+17	+26	+33	+35	+5	+0.3	-0.7	+0.3	+0.1	+0.2	+485	+473



**Seller's remarks / Verkoper se kommentaar:**

R



### RIVERVALLEY Janet (AI) (TW)

AB1641

Lot. 28

PA ABRAHAMSE, P O BOX 263336 THREE RIVERS 1935 TEL:27825681212

SIMMENTALER

Birth Date: 2016/06/01      Simdex: 105      Star:      Reg. Status: REG      FEMALE/ROULIK  
 Age: 76 months      Days last calved: 409      ICP: 335      Inspection Date: 2018/06/29      Sex of Twin: Female  
 Herdbook: SP      Calvings: 4      Reg. No: 102967510  
 Horn:      Calving dates: 18/11/18 19/10/10 20/10/05 21/08/18

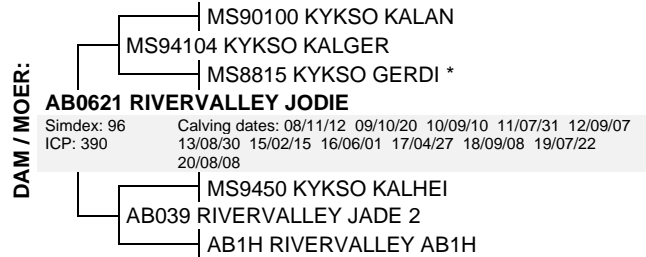

August 2022 South African Simmentaler BREEDPLAN

Simmentaler SA - www.simmentaler.org / info@simmentaler.org / 051 446 0580/2

2022	CED	CEM	BW	200	400	600	MCW	MILK	SC	DC	EMA	IMF%	RBY%	SBI (R)	SPI (R)
EBV	+10.8	+3.4	-0.5	+14	+20	+25	+17	+4	+0.5	--	--	--	+0.2	+633	+595
ACC	50%	43%	76%	69%	69%	70%	69%	58%	37%				25%		
BREED	+0.5	+0.7	+1.5	+17	+26	+33	+35	+5	+0.3	-0.7	+0.3	+0.1	+0.2	+485	+473

**Seller's remarks / Verkoper se kommentaar:**

One of our show cows. Sold with a Rivervalley Rick heifer calf, the SA record price bull.

R

### RIVERVALLEY SELMA (AI)

AB1783

Lot. 29

PA ABRAHAMSE, P O BOX 263336 THREE RIVERS 1935 TEL:27825681212

SIMMENTALER

Birth Date: 2017/11/09      Simdex: 106      Star:      Reg. Status: REG      FEMALE/ROULIK  
 Age: 58 months      Days last calved: 248      ICP: 329      Inspection Date: 2020/06/05      Sex of Twin: Female  
 Herdbook: SP      Calvings: 3      Reg. No: 103102752  
 Horn: Disbudded      Calving dates: 20/04/09 21/03/05 22/01/26

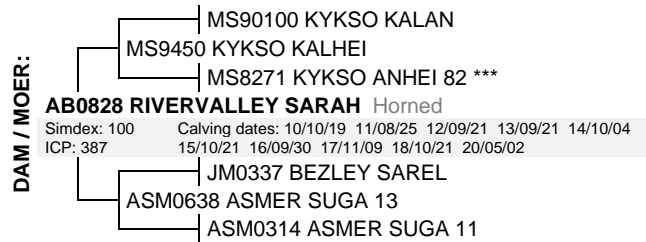

August 2022 South African Simmentaler BREEDPLAN

Simmentaler SA - www.simmentaler.org / info@simmentaler.org / 051 446 0580/2

2022	CED	CEM	BW	200	400	600	MCW	MILK	SC	DC	EMA	IMF%	RBY%	SBI (R)	SPI (R)
EBV	+9.2	+7.0	-0.8	+9	+18	+21	+8	-1	+1.3	-2.7	+0.1	+0.1	+0.3	+758	+664
ACC	52%	47%	76%	70%	71%	72%	68%	55%	51%	35%	40%	42%	45%		
BREED	+0.5	+0.7	+1.5	+17	+26	+33	+35	+5	+0.3	-0.7	+0.3	+0.1	+0.2	+485	+473

**Seller's remarks / Verkoper se kommentaar:**

Sold with a bull calf (AB227) of Rivervalley Pandor AB19119. AI 7/09/2022 to Rivervalley Polo AB1990, to early to confirm.

R

### JOZETTE YADOX 1243

CBJ1243

Lot. 30

LORENTAL BOERDERY BK, POSBUS 74598 LYNNWOODRIF 0040 TEL:27828706626

SIMMENTALER

Birth Date: 2012/10/11      Simdex: 105      Star:      Reg. Status: REG      FEMALE/ROULIK  
 Age: 119 months      Days last calved: 359      ICP: 385      Inspection Date: 2015/03/17      Sex of Twin: Female  
 Herdbook: SP      Calvings: 8      Reg. No: 102455795  
 Horn: Polled      Calving dates: 14/05/22 15/04/09 16/02/25 17/03/01 18/03/20 19/11/14 20/10/25 21/10/07



August 2022 South African Simmentaler BREEDPLAN

Simmentaler SA - www.simmentaler.org / info@simmentaler.org / 051 446 0580/2

2022	CED	CEM	BW	200	400	600	MCW	MILK	SC	DC	EMA	IMF%	RBY%	SBI (R)	SPI (R)
EBV	+7.6	+5.8	-0.4	+18	+29	+36	+31	+8	+1.0	--	--	--	--	+582	+582
ACC	48%	42%	75%	60%	60%	62%	60%	49%	42%						
BREED	+0.5	+0.7	+1.5	+17	+26	+33	+35	+5	+0.3	-0.7	+0.3	+0.1	+0.2	+485	+473

**Seller's remarks / Verkoper se kommentaar:**

Uiters vrugbare koei. Uitstaande syfers. 6 maande dragtig van Vlensburg Lotto 15219.

R

**LORENTAL ALIE**

**AVZ1922**

**Lot. 31**

LORENTAL BOERDERY BK, POSBUS 74598 LYNNWOODRIF 0040 TEL:27828706626

**SIMMENTALER**

Birth Date: 2019/06/17 Simdex: 77 Star: Reg. Status: REG FEMALE/VROULIK  
 Age: 39 months Days last calved: 83 ICP: Inspection Date: 2021/06/16  
 Herdbook: SP Calvings: 1 Reg. No: 103301990  
 Horn: Horned Calving dates: 22/07/10

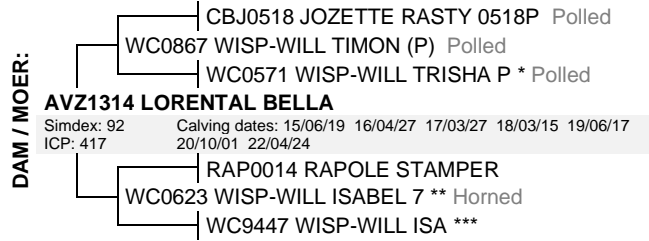

August 2022 South African Simmentaler BREEDPLAN

Simmentaler SA - www.simmentaler.org / info@simmentaler.org / 051 446 0580/2

2022	CED	CEM	BW	200	400	600	MCW	MILK	SC	DC	EMA	IMF%	RBY%	SBI (R)	SPI (R)
EBV	+4.2	+0.7	+1.7	+22	+35	+39	+38	+4	+0.0	--	--	--	+0.1	+510	+532
ACC	45%	38%	70%	60%	57%	58%	56%	38%	29%	--	--	--	26%		
BREED	+0.5	+0.7	+1.5	+17	+26	+33	+35	+5	+0.3	-0.7	+0.3	+0.1	+0.2	+485	+473



**Seller's remarks / Verkoper se kommentaar:**

Simdeks voldoen nie aan reëls nie - Nie onder die reëls van die Genootskap. Verkoop met mooi bulkalf (AVZ2225) van Alvos JV168 (Kampioen Ottosdal 2019). Goeie groei syfers.

R \_\_\_\_\_

**RIVERVALLEY Judah (AI)**

**AB19121**

**Lot. 32**

PA ABRAHAMSE, P O BOX 263336 THREE RIVERS 1935 TEL:27825681212

**SIMMENTALER**

Birth Date: 2019/10/10 Simdex: 116 Star: Reg. Status: REG FEMALE/VROULIK  
 Age: 35 months Days last calved: 319 ICP: Inspection Date: 2021/01/27  
 Herdbook: SP Calvings: 1 Reg. No: 103338471  
 Horn: Horned Calving dates: 21/11/16



August 2022 South African Simmentaler BREEDPLAN

Simmentaler SA - www.simmentaler.org / info@simmentaler.org / 051 446 0580/2

2022	CED	CEM	BW	200	400	600	MCW	MILK	SC	DC	EMA	IMF%	RBY%	SBI (R)	SPI (R)
EBV	+6.0	+3.5	+0.0	+16	+24	+26	+23	+4	+0.5	--	+0.5	+0.0	+0.4	+637	+576
ACC	46%	37%	72%	67%	67%	65%	62%	40%	40%	--	27%	25%	30%		
BREED	+0.5	+0.7	+1.5	+17	+26	+33	+35	+5	+0.3	-0.7	+0.3	+0.1	+0.2	+485	+473



**Seller's remarks / Verkoper se kommentaar:**

Zarlo daughter. AI 22/02/2022 with Erico E18238.

R \_\_\_\_\_

**SANDRIFT KELLY**

**CFB1959**

**Lot. 33**

CF BEST, POSBUS 18992 SUNWARD PARK 1470 TEL:27832265761

**SIMMENTALER**

Birth Date: 2019/12/15 Simdex: 99 Star: Reg. Status: REG FEMALE/VROULIK  
 Age: 33 months Days last calved: 98 ICP: Inspection Date: 2021/10/12  
 Herdbook: SP Calvings: 1 Reg. No: 103358933  
 Horn: Polled Calving dates: 22/06/25



August 2022 South African Simmentaler BREEDPLAN

Simmentaler SA - www.simmentaler.org / info@simmentaler.org / 051 446 0580/2

2022	CED	CEM	BW	200	400	600	MCW	MILK	SC	DC	EMA	IMF%	RBY%	SBI (R)	SPI (R)
EBV	+2.3	+1.4	+1.7	+25	+41	+51	+56	+4	--	--	--	--	--	+580	+566
ACC	34%	29%	63%	46%	45%	47%	45%	38%							
BREED	+0.5	+0.7	+1.5	+17	+26	+33	+35	+5	+0.3	-0.7	+0.3	+0.1	+0.2	+485	+473



**Seller's remarks / Verkoper se kommentaar:**

Met bulkalf CFB2211.

R \_\_\_\_\_

## RIVERVALLEY CLARE (AI)

AB207

Lot. 34

DE VILLE BOERDERY (EDMS) BPK,SUITE 81 PRIVAATSAK X 1866 MIDDELBURG 1050 TEL:27825523316

SIMMENTALER

Birth Date: 2020/01/26  
Age: 32 months  
Herdbook: SP  
Horn: Horned

Simdex: ,  
Days last calved:  
Calvings:  
Calving dates:

Star:  
ICP:

Reg. Status: REG  
Inspection Date: 2022/02/24

FEMALE/VROULIK  
Reg. No: 103369450

SIRE / VAAR:



DAM / MOER:

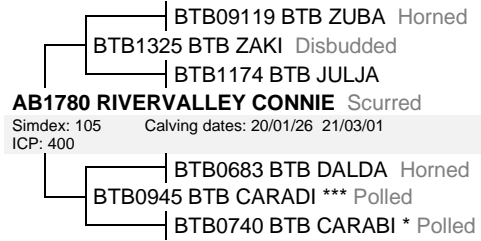

August 2022 South African Simmentaler BREEDPLAN

Simmentaler SA - www.simmentaler.org / info@simmentaler.org / 051 446 0580/2

2022	CED	CEM	BW	200	400	600	MCW	MILK	SC	DC	EMA	IMF%	RBY%	SBI (R)	SPI (R)
EBV	+6.1	+4.1	+1.4	+24	+42	+56	+55	+6	+0.8	-3.0	-0.3	-0.2	+0.2	+680	+646
ACC	42%	36%	65%	55%	56%	57%	53%	40%	36%	26%	27%	28%	31%		
BREED	+0.5	+0.7	+1.5	+17	+26	+33	+35	+5	+0.3	-0.7	+0.3	+0.1	+0.2	+485	+473



**Seller's remarks / Verkoper se kommentaar:**  
AI on 3/08/2021 to Leeupoort Julius Ceaser.

R

## RIVERVALLEY Sandy (AI)

AB2034

Lot. 35

PA ABRAHAMSE, P O BOX 263336 THREE RIVERS 1935 TEL:27825681212

SIMMENTALER

Birth Date: 2020/05/24  
Age: 28 months  
Herdbook: SP  
Horn: Polled

Simdex:  
Days last calved:  
Calvings:  
Calving dates:

Star:  
ICP:

Reg. Status: CBK  
Not yet inspected

FEMALE/VROULIK  
Reg. No: 103397634

SIRE / VAAR:



DAM / MOER:

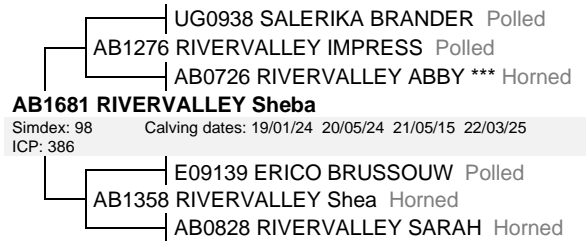

August 2022 South African Simmentaler BREEDPLAN

Simmentaler SA - www.simmentaler.org / info@simmentaler.org / 051 446 0580/2

2022	CED	CEM	BW	200	400	600	MCW	MILK	SC	DC	EMA	IMF%	RBY%	SBI (R)	SPI (R)
EBV	+10.1	+2.6	-1.7	+12	+22	+20	+11	+4	+0.4	--	--	+0.2	+0.3	+616	+587
ACC	38%	31%	69%	51%	50%	52%	51%	34%	33%			25%	28%		
BREED	+0.5	+0.7	+1.5	+17	+26	+33	+35	+5	+0.3	-0.7	+0.3	+0.1	+0.2	+485	+473



**Seller's remarks / Verkoper se kommentaar:**  
Paddy daughter. AI 24/01/2022 with Rivervalley Jive AB1338. Passed inspection. DNA and Sire Verification (SV) outstanding. Inspection will reflect as soon as DNA and SV is received.

R

## SANDRIFT HARTLAM

CFB2030

Lot. 36

CF BEST, POSBUS 18992 SUNWARD PARK 1470 TEL:27832265761

SIMMENTALER

Birth Date: 2020/09/03  
Age: 24 months  
Herdbook: SP  
Horn: Polled

Simdex: ,  
Days last calved:  
Calvings:  
Calving dates:

Star:  
ICP:

Reg. Status: REG  
Inspection Date: 2022/08/23

FEMALE/VROULIK  
Reg. No: 103415097

SIRE / VAAR:



DAM / MOER:



August 2022 South African Simmentaler BREEDPLAN

Simmentaler SA - www.simmentaler.org / info@simmentaler.org / 051 446 0580/2

2022	CED	CEM	BW	200	400	600	MCW	MILK	SC	DC	EMA	IMF%	RBY%	SBI (R)	SPI (R)
EBV	+0.0	--	+1.3	+17	+20	+24	+26	--	--	--	--	--	--	--	--
ACC	26%		64%	46%	45%	47%	44%								
BREED	+0.5	+0.7	+1.5	+17	+26	+33	+35	+5	+0.3	-0.7	+0.3	+0.1	+0.2	+485	+473



**Seller's remarks / Verkoper se kommentaar:**

R

**RIVERVALLEY Doreen (AI)**

**AB2088**

**Lot. 37**

PA ABRAHAMSE, P O BOX 263336 THREE RIVERS 1935 TEL:27825681212

**SIMMENTALER**

Birth Date: 2020/10/25  
Age: 23 months  
Herdbook: SP  
Horn: Disbudded

Simdex:  
Days last calved:  
Calvings:  
Calving dates:

Star:  
ICP:

Reg. Status: CBK  
Not yet inspected

**FEMALE/VROULIK**  
Reg. No: 103476461

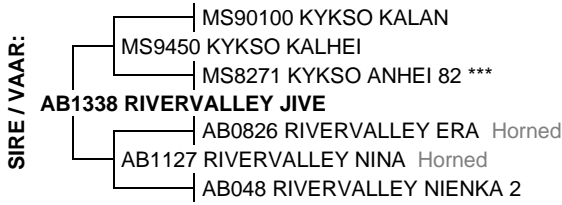

August 2022 South African Simmentaler BREEDPLAN

Simmentaler SA - www.simmentaler.org / info@simmentaler.org / 051 446 0580/2

2022	CED	CEM	BW	200	400	600	MCW	MILK	SC	DC	EMA	IMF%	RBY%	SBI (R)	SPI (R)
EBV	+8.2	+5.4	+0.6	+20	+34	+45	+39	+5	+0.9	--	-0.2	+0.1	+0.1	+695	+657
ACC	43%	36%	69%	56%	56%	57%	54%	39%	34%		26%	25%	29%		
BREED	+0.5	+0.7	+1.5	+17	+26	+33	+35	+5	+0.3	-0.7	+0.3	+0.1	+0.2	+485	+473



**Seller's remarks / Verkoper se kommentaar:**

AI 3/03/2022 to Rivervalley Polo AB1990, pregnant. Passed inspection. DNA and Sire Verification (SV) outstanding. Inspection will reflect as soon as DNA and SV is received.

**R**

**RIVERVALLEY Cindy (AI)**

**AB2090**

**Lot. 38**

PA ABRAHAMSE, P O BOX 263336 THREE RIVERS 1935 TEL:27825681212

**SIMMENTALER**

Birth Date: 2020/10/28  
Age: 23 months  
Herdbook: SP  
Horn: Disbudded

Simdex:  
Days last calved:  
Calvings:  
Calving dates:

Star:  
ICP:

Reg. Status: CBK  
Not yet inspected

**FEMALE/VROULIK**  
Reg. No: 103476487



August 2022 South African Simmentaler BREEDPLAN

Simmentaler SA - www.simmentaler.org / info@simmentaler.org / 051 446 0580/2

2022	CED	CEM	BW	200	400	600	MCW	MILK	SC	DC	EMA	IMF%	RBY%	SBI (R)	SPI (R)
EBV	+9.0	+2.3	-0.7	+17	+26	+28	+28	+5	+0.4	--	--	--	--	+587	+568
ACC	38%	31%	69%	51%	49%	51%	49%	33%	31%						
BREED	+0.5	+0.7	+1.5	+17	+26	+33	+35	+5	+0.3	-0.7	+0.3	+0.1	+0.2	+485	+473



**Seller's remarks / Verkoper se kommentaar:**

A Paddy daughter. AI 2/08/2022 to Rivervalley Pandor AB19119, to early to confirm pregnancy. Passed inspection. DNA and Sire Verification (SV) outstanding. Inspection will reflect as soon as DNA and SV is received.

**R**

**RIVERVALLEY Jonelle (AI)**

**AB2094**

**Lot. 39**

PA ABRAHAMSE, P O BOX 263336 THREE RIVERS 1935 TEL:27825681212

**SIMMENTALER**

Birth Date: 2020/11/01  
Age: 23 months  
Herdbook: SP  
Horn: Disbudded

Simdex:  
Days last calved:  
Calvings:  
Calving dates:

Star:  
ICP:

Reg. Status: CBK  
Not yet inspected

**FEMALE/VROULIK**  
Reg. No: 103476529

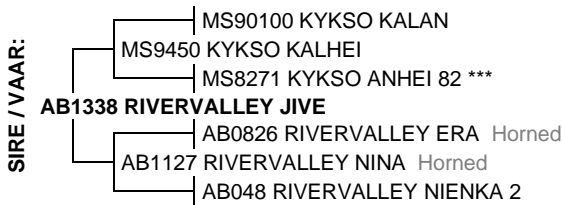

August 2022 South African Simmentaler BREEDPLAN

Simmentaler SA - www.simmentaler.org / info@simmentaler.org / 051 446 0580/2

2022	CED	CEM	BW	200	400	600	MCW	MILK	SC	DC	EMA	IMF%	RBY%	SBI (R)	SPI (R)
EBV	+12.1	+5.9	-0.4	+20	+34	+47	+42	+4	+1.1	-4.0	-0.2	+0.1	+0.1	+776	+712
ACC	45%	38%	70%	58%	57%	59%	55%	42%	35%	25%	27%	25%	30%		
BREED	+0.5	+0.7	+1.5	+17	+26	+33	+35	+5	+0.3	-0.7	+0.3	+0.1	+0.2	+485	+473



**Seller's remarks / Verkoper se kommentaar:**

AI 10/08/2022 with Rivervalley Pandor AB19119, to early to confirm pregnancy. Passed inspection. DNA and Sire Verification (SV) outstanding. Inspection will reflect as soon as DNA and SV is received.

**R**

**RIVERVALLEY Floral (AI)**

**AB2098**

**Lot. 40**

PA ABRAHAMSE, P O BOX 263336 THREE RIVERS 1935 TEL:27825681212

**SIMMENTALER**

<b>Birth Date:</b> 2020/11/07	<b>Simdex:</b>	<b>Star:</b>	<b>Reg. Status:</b> CBK	<b>FEMALE/VROULIK</b>
<b>Age:</b> 22 months	<b>Days last calved:</b>	<b>ICP:</b>	Not yet inspected	
<b>Herdbook:</b> SP	<b>Calvings:</b>			<b>Reg. No:</b> 103476560
<b>Horn:</b> Disbudded	<b>Calving dates:</b>			

**SIRE / VAAR:**



**DAM / MOER:**



Simdex: 103 Calving dates: 20/11/07 21/10/25  
ICP: 352

August 2022 South African Simmentaler BREEDPLAN

Simmentaler SA - [www.simmentaler.org](http://www.simmentaler.org) / [info@simmentaler.org](mailto:info@simmentaler.org) / 051 446 0580/2

2022	CED	CEM	BW	200	400	600	MCW	MILK	SC	DC	EMA	IMF%	RBY%	SBI (R)	SPI (R)
<b>EBV</b>	<b>+9.3</b>	<b>+4.8</b>	<b>+0.3</b>	<b>+18</b>	<b>+29</b>	<b>+38</b>	<b>+34</b>	<b>+4</b>	<b>+0.8</b>	<b>--</b>	<b>-0.6</b>	<b>--</b>	<b>-0.1</b>	<b>+624</b>	<b>+617</b>
<b>ACC</b>	43%	36%	69%	56%	56%	58%	54%	40%	33%		25%		28%		
<b>BREED</b>	+0.5	+0.7	+1.5	+17	+26	+33	+35	+5	+0.3	-0.7	+0.3	+0.1	+0.2	+485	+473



**Seller's remarks / Verkoper se kommentaar:**

AI 7/06/2022 to Rivervalley Pandor AB19119, pregnant. Passed inspection. DNA and Sire Verification (SV) outstanding. Inspection will reflect as soon as DNA and SV is received.

**R** \_\_\_\_\_