

Algehele Uitverkoop



De La Blanc
MARBLING BREED WAGYU BREEDERS

VEILING OP TERREIN & DIGITAAL

Saterdag - 25 Februarie 2023 - 11:00

BKB Klerksdorp veilingkrale (ou skougronde)

AANBOD:

- 20 SP BULLE • 27 KOEIE MET 27 KALWERS • 13 KOEIE & VERSE • 7 SPEENKALWERS • 82 EMBRIOS
- 1100 STROOITJIES SAAD VAN TOP BULLE, NAAMLIK: DE LA BLANC LETSATSI 006; MAVERICK 8W; MIDNIGHT; MICHIFUKU F154; MICHIFUKU F126



KLERKSDORP VEILING

GPS: S26°53'35.0" E26°38'17.4"



MEERKAT
ONLINE AUCTIONS

WAGYU
SOCIETY
OF SOUTH AFRICA



WWW.BKB.CO.ZA

NOTA:

Streng Bek-en-Kloueuser regulasies sal toegepas word dag van veiling.
Kudde BM negatief getoets. Bulle sal getoets wees vir vrugbaarheid. Dragtigheids-status en katalogus inligting sal dag van veiling beskikbaar wees.

AFSLAERS:
BKB LIMITED
61 GRAHAMSTOWN RD, NORTHEM,
PORT ELIZABETH, 6001
BTW NR.: 4100101338
REG NR.: 1998/012435/06

NAVRAE:
DIAAN NIEUWENHUIS 083 636 23 14
Freek PIETERSE 079 560 7088
EIENAAR:
CHRISTIAAN VAN DER WESTHUIZEN -
076 293 2356
AFSLAER: JAN MOSTERT 083 306 8408
BKB, KROONSTAD: 056 215 1851

Volledige veilingreëls
is beskikbaar by:
www.bkb.co.za

BKB

The Trusted Home of Agriculture
Die Betroubare Tuiste van Landbou



BKB

heet u welkom by

De La Blanc Algehele

Uitverkoopveiling

25 Februarie 2023

te

BKB Klerksdorp Veilingskrale

(ou skougronde)

GENIET DIE DAG SAAM MET ONS!

DLB190013 DE LA BLANC DLB190013 (ET)

Lot. 1

JJ VAN DER WESTHUIZEN Wagyu SA – www.wagyu.org.za / office@wagyu.org.za / +2751 492 1852 / +2761 408 4123

Sex: FEMALE
Birth Date: 10/04/2019
Age: 46 Mths
Colour: BLACK
Horn: Disbudded
DNA: #497548
Appendix: Fullblood WY 100.00%
Reg. Status: HBK
Inspection Date:
Reg. No: 5000778208

Dam Progeny String: 10/04/2019 09/04/2019
 06/04/2019 04/01/2019



February 2023 Wagyu SA BREEDPLAN

2021	GL	BW	200	400	600	MCW	MILK	SC	CWT	EMA	RIBFAT	RUMPFAT	RBY%	IMF%
EBV	1.9	0.3	0	1	-10	-9	-4	-0.3	3	-0.2	0	-0.2	0.2	1.1
ACC	51%	71%	62%	61%	61%	58%	53%	38%	55%	51%	49%	50%	46%	52%
BREED	-1.2	+2.0	+13	+21	+34	+40	+5	+0.8	+18	+0.4	-0.2	+0.5	+0.2	+0.1

Comments:

This fullblood embryo female born on 10 April 2019. Sired by World K's Michifuku, dam Syn Synergy Itomichi Hiko 161D. Open running with Bull DLB180001/DLB190003

WAGYU SA OFFICIAL RECORD
De La Blanc-Albehele, Liberkoninno, 25/02/2023

DLB190012 DE LA BLANC DLB190012 (ET)

Lot. 2

JJ VAN DER WESTHUIZEN Wagyu SA – www.wagyu.org.za / office@wagyu.org.za / +2751 492 1852 / +2761 408 4123

Sex: FEMALE
Birth Date: 06/04/2019
Age: 46 Mths
Colour: BLACK
Horn: Disbudded
DNA: #497549
Appendix: Fullblood WY 100.00%
Reg. Status: HBK
Inspection Date:
Reg. No: 5000778182

Dam Progeny String: 10/04/2019 09/04/2019
 06/04/2019 04/01/2019

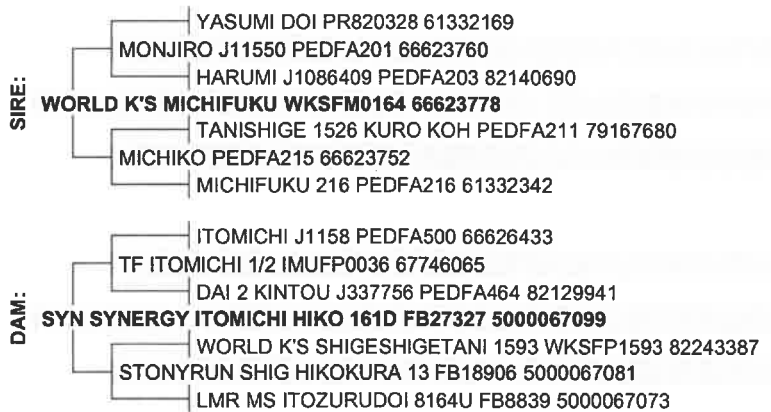

February 2023 Wagyu SA BREEDPLAN

2021	GL	BW	200	400	600	MCW	MILK	SC	CWT	EMA	RIBFAT	RUMPFAT	RBY%	IMF%
EBV	2.2	1.3	2	5	-5	-4	-4	-0.3	4	-0.2	0	-0.2	0.2	1.1
ACC	51%	71%	62%	61%	61%	58%	53%	38%	55%	51%	49%	50%	46%	52%
BREED	-1.2	+2.0	+13	+21	+34	+40	+5	+0.8	+18	+0.4	-0.2	+0.5	+0.2	+0.1

Comments:

Fullblood embryo female born on 6 April 2019. Sired by World K's Michifuku, dam Syn Synergy Itomichi Hiko 161D. She has a 4 Months old heifer calf DLB220042

WAGYU SA OFFICIAL RECORD
De La Blanc-Albehele, Liberkoninno, 25/02/2023

DLB200003 DE LA BLANC DLB200003 (ET)

Lot. 3

JJ VAN DER WESTHUIZEN *Wagyu SA – www.wagyu.org.za / office@wagyu.org.za / +2751 492 1852 / +2761 408 4123*

Sex: FEMALE
Birth Date: 03/01/2020
Age: 37 Mths
Colour: BLACK
Horn: Disbudded

DNA: #ZOBOS20-04013
Appendix: Purebred WY 96.14% AA 3.13%
 AK 0.59% OO 0.15%
Reg. Status: HBK
Inspection Date:
Reg. No: 5000323641

Dam Progeny String: 16/01/2021 03/01/2020
 20/12/2019 13/08/2019 08/08/2019 04/04/2019



February 2023 Wagyu SA BREEDPLAN

	2021	GL	BW	200	400	600	MCW	MILK	SC	CWT	EMA	RIBFAT	RUMPFAT	RBY%	IMF%
EBV	1.5	1.1	0	6	-1	-1	-5	--	2	2.3	--	--	--	--	0.7
ACC	36%	73%	56%	53%	52%	45%	30%		36%	26%					26%
BREED	-1.2	+2.0	+13	+21	+34	+40	+5	+0.8	+18	+0.4	-0.2	+0.5	+0.2	+0.1	

Comments:

Purebred embryo female born on 3 January 2020. Sired by from the well known Poll Wagyu Midnight M0775 that sold for a new wagyu record price of \$185 000 at the last AWA Elite Wagyu Auction located at Total Livestock Genetics Australia. Polled Wagyu Bull Midnight. Not only did Midnight introduce the polled gene to South Africa Wagyu herd, he also has an outstanding EBV's and is in the top 5% of for Marbling (+1.9), Marble Fineness (+0.24), SRI (+\$190), FTI (+\$170) AND F1TI (+\$181). You can't go wrong with this purchase. Dam Absolute Genetics AW160008. She is 5 months pregnant. Female not to be missed.

WAGYU SA OFFICIAL RECORD
De La Blanc Albehele Litterkennin. 25/02/2023

DLB200011 DE LA BLANC DLB200011 (AI)

Lot. 4

JJ VAN DER WESTHUIZEN *Wagyu SA – www.wagyu.org.za / office@wagyu.org.za / +2751 492 1852 / +2761 408 4123*

Sex: FEMALE
Birth Date: 02/04/2020
Age: 34 Mths
Colour: BLACK
Horn: Disbudded

DNA: #ZOBOS20-04026
Appendix: Fullblood WY 100.00%
Reg. Status: HBK
Inspection Date:
Reg. No: 5000323773

Dam Progeny String: 02/04/2020



February 2023 Wagyu SA BREEDPLAN

	2021	GL	BW	200	400	600	MCW	MILK	SC	CWT	EMA	RIBFAT	RUMPFAT	RBY%	IMF%
EBV	1.2	1.4	4	6	-2	-4	-3	--	3	0.8	0	-0.5	0.5	1.1	
ACC	31%	41%	36%	35%	35%	34%	31%		32%	30%	29%	29%	27%	30%	
BREED	-1.2	+2.0	+13	+21	+34	+40	+5	+0.8	+18	+0.4	-0.2	+0.5	+0.2	+0.1	

Comments:

Fullblood (AI) female born on 2 April 2020. Sired by Maverick 8W, dam AL 5 Koko M003 (ET) (AUS). She has a 6 Months old bul calf DLB220043

WAGYU SA OFFICIAL RECORD
De La Blanc Albehele Litterkennin. 25/02/2023

DLB190043 DE LA BLANC DLB190043 (ET)

Lot. 5

JJ VAN DER WESTHUIZEN Wagyu SA – www.wagyu.org.za / office@wagyu.org.za / +2751 492 1852 / +2761 408 4123

Sex: FEMALE
Birth Date: 13/08/2019
Age: 42 Mths
Colour: BLACK
Horn: Disbudded

DNA: #534232
Appendix: Purebred WY 96.88% AA 3.13%
Reg. Status: HBK
Inspection Date:
Reg. No: 5000778265

Dam Progeny String: 16/01/2021 03/01/2020
 20/12/2019 13/08/2019 08/08/2019 04/04/2019



February 2023 Wagyu SA BREEDPLAN

2021	GL	BW	200	400	600	MCW	MILK	SC	CWT	EMA	RIBFAT	RUMPFAT	RBY%	IMF%
EBV	2.6	3.1	10	18	17	22	-5	--	14	1.9	0	-0.5	0.6	1.1
ACC	41%	59%	53%	52%	51%	46%	36%		44%	36%	37%	37%	32%	37%
BREED	-1.2	+2.0	+13	+21	+34	+40	+5	+0.8	+18	+0.4	-0.2	+0.5	+0.2	+0.1

Comments:

Purebred embryo female born on 13 August 2019. Sired by SUMO Cattle Co Michifuku F154(AI) SMOFF0154 ; It was the 4th highest TCI Sire in Australia , Sumo Michifuku F154. This recessive free bull was used to produce the quality of embryos for this exclusive sale of the South African Wagyu Association. Progeny from this breeding will not only produce well-balanced calves that can grow in to top animals , but Michifuku, Terutani 40-1 and Kikuhana will ensure that excellent carcasses, in terms of marbling fineness and size. Dam Absolute Genetics AW160008. Open running with Bull DLB180001/DLB190003

WAGYU SA OFFICIAL RECORD

De La Blanc, Alrehele, Litverdoring, 25/02/2023

DLB200002 DE LA BLANC DLB200002 (ET)

Lot. 6

JJ VAN DER WESTHUIZEN Wagyu SA – www.wagyu.org.za / office@wagyu.org.za / +2751 492 1852 / +2761 408 4123

Sex: FEMALE
Birth Date: 03/01/2020
Age: 37 Mths
Colour: BLACK
Horn: Disbudded

DNA: #ZOBOS20-04017
Appendix: Purebred WY 99.27% AK 0.59%
 OO 0.15%
Reg. Status: HBK
Inspection Date:
Reg. No: 5000323633

Dam Progeny String: 26/02/2020 05/01/2020
 03/01/2020 04/04/2018 21/09/2015



February 2023 Wagyu SA BREEDPLAN

2021	GL	BW	200	400	600	MCW	MILK	SC	CWT	EMA	RIBFAT	RUMPFAT	RBY%	IMF%
EBV	0.2	0	-4	-2	-14	-19	-5	-0.2	-5	1.9	0	-0.6	0.8	0.9
ACC	41%	75%	59%	57%	56%	50%	37%	26%	44%	37%	30%	30%	31%	37%
BREED	-1.2	+2.0	+13	+21	+34	+40	+5	+0.8	+18	+0.4	-0.2	+0.5	+0.2	+0.1

Comments:

Purebred embryo female born on 3 January 2020. Sired by the well known Poll Wagyu Midnight M0775 that sold for a new wagyu record price of \$185 000 at the last AWA Elite Wagyu Auction located at Total Livestock Genetics Australia. Polled Wagyu Bull Midnight. Not only did Midnight introduce the polled gene to South Africa Wagyu herd, he also has an outstanding EBV's and is in the top 5% of for Marbling (+1.9), Marble Fineness (+0.24), SRI (+\$190), FTI (+\$170) AND F1TI (+\$181). On her dam side also the well known Woodview BA130852 that sold for R400 000 on the Certified Wagyu Breeders Auction in South Africa in 2018 . She is 4 months pregnant. You can't go wrong with this purchase.

WAGYU SA OFFICIAL RECORD

De La Blanc, Alrehele, Litverdoring, 25/02/2023

BA130852 WOODVIEW BA 130852 (AI)

Lot. 7

JJ VAN DER WESTHUIZEN Wagyu SA – www.wagyu.org.za / office@wagyu.org.za / +2751 492 1852 / +2761 408 4123

Sex: FEMALE
Birth Date: 05/09/2013
Age: 113 Mths
Colour: BLACK
Horn:
DNA: #261455
Appendix: Fullblood WY 100.00%
Reg. Status: HBK
Inspection Date: 14/08/2017
Reg. No: 78496395

Dam Progeny String: 26/02/2020 05/01/2020
 03/01/2020 04/04/2018 21/09/2015

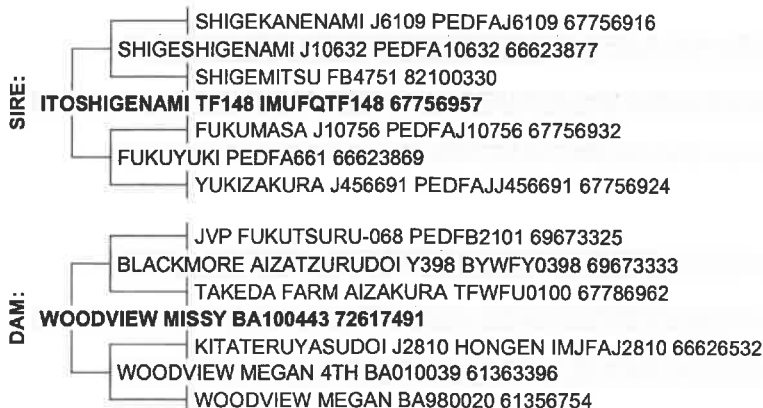

February 2023 Wagyu SA BREEDPLAN

2021	GL	BW	200	400	600	MCW	MILK	SC	CWT	EMA	RIBFAT	RUMPFAT	RBY%	IMF%
EBV	0	1.2	2	1	-9	-16	-3	-0.2	-5	1.8	0.1	-0.4	0.7	1.2
ACC	56%	79%	68%	67%	67%	63%	56%	42%	61%	58%	50%	50%	50%	58%
BREED	-1.2	+2.0	+13	+21	+34	+40	+5	+0.8	+18	+0.4	-0.2	+0.5	+0.2	+0.1

Comments:

This Itoshigenami daughter is well bred and in our opinion has no weak link in her pedigree. Her breeding combines TF148, Blackmore Y398 and Kitateruyasudo. She is 5 and a half months pregnant

WAGYU SA OFFICIAL RECORD
De La Blanc-Albehele, Litiverkonina, 25/02/2023

DLB190091 DE LA BLANC DLB190091 (ET)

Lot. 8

JJ VAN DER WESTHUIZEN Wagyu SA – www.wagyu.org.za / office@wagyu.org.za / +2751 492 1852 / +2761 408 4123

Sex: FEMALE
Birth Date: 20/12/2019
Age: 38 Mths
Colour: BLACK
Horn: Disbudded
DNA: #ZOBOS20-04023
Appendix: Fullblood WY 100.00%
Reg. Status: HBK
Inspection Date: 08/02/2022
Reg. No: 5000323609

Dam Progeny String: 18/02/2022 01/05/2020
 21/01/2020 03/01/2020 20/12/2019



February 2023 Wagyu SA BREEDPLAN

2021	GL	BW	200	400	600	MCW	MILK	SC	CWT	EMA	RIBFAT	RUMPFAT	RBY%	IMF%
EBV	2.4	2.1	8	15	11	14	-4	0	15	1	0.2	0.3	0.1	1.4
ACC	44%	63%	56%	55%	54%	49%	38%	26%	47%	40%	43%	42%	36%	41%
BREED	-1.2	+2.0	+13	+21	+34	+40	+5	+0.8	+18	+0.4	-0.2	+0.5	+0.2	+0.1

Comments:

Stunning heifer born 2 December 2019 and she is the daughter of the legendary sire Michifuku F154 that has outstanding EBV's scores in the top 1% for Marbling (+2.3), Marble Fineness (+0.54), SRI (+\$308), FTI (+\$244) and F1TI (+\$227). Top 30% for 200-day, 400-day and 600-day weight and top 15% for Carcass Weight (+35). This sire has over 500 progeny that has been analysed. Dam side Sumo Michifuku F126 who is in the top 1% of bulls in the world, with TCI of \$422, whose breeding power is marbling, eye muscle and muscle fineness. Using the genetics of World K's Micifuku 164 and TF Itohana 2 and the dam SFWFK0120 with genetics from World K Horuki 2, Itoshigenami 148 and Itozurudo. Adding growth, milk and exceptional meat quality. This heifer has never been flushed (3 and a half month old bull calf DLB220048) You can't go wrong with this purchase.

WAGYU SA OFFICIAL RECORD
De La Blanc-Albehele, Litiverkonina, 25/02/2023

AL170003

AL 5 KOKO M003 (ET)(AUS) (AI)

Lot. 9

JJ VAN DER WESTHUIZEN

Wagyu SA – www.wagyu.org.za / office@wagyu.org.za / +2751 492 1852 / +2761 408 4123

Sex: FEMALE

Birth Date: 15/01/2017

Age: 73 Mths

Colour:

Horn:

DNA: #C17-12418

Appendix: Fullblood WY 100.00%

Reg. Status: HBK

Inspection Date:

Reg. No: 5000038405

Dam Progeny String: 02/04/2020

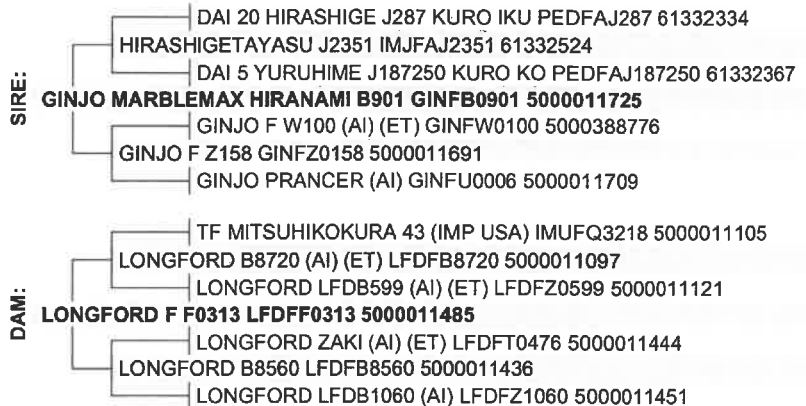

February 2023 Wagyu SA BREEDPLAN

2021	GL	BW	200	400	600	MCW	MILK	SC	CWT	EMA	RIBFAT	RUMPFAT	RBY%	IMF%
EBV	1.8	1.9	7	11	9	10	-1	--	7	--	--	--	--	--
ACC	30%	48%	39%	37%	36%	33%	25%		29%					
BREED	-1.2	+2.0	+13	+21	+34	+40	+5	+0.8	+18	+0.4	-0.2	+0.5	+0.2	+0.1

Comments:

Superior B901 progeny performance was confirmed in succeeding year, within Research EBVs tabled at the 2013 AWA Conference in Geelong, Conference (Dr Robert Banks, AGBU: 'Genetics & Genomics for the Wagyu Breed in Australia - A springboard for growth and profit') In Ginjo herd production carcass results, fed by AACo, B901 has demonstrated highly consistent marbling around AUSMEAT score 8-9, with HSCW (hot standard carcass weight) averaging over 440kg (~530kg) so far. In this exceptional mother you find Longford Zaki, one of the very rare Michifuku/Rikitani bulls. In addition Longford IKEDA which include Kanadagene 102, a Haruki 2/Suzutani Dam". Open running with Bull DLB180001/DLB190003 -

DLB200006

DE LA BLANC DLB200006 (ET)

Lot. 10

JJ VAN DER WESTHUIZEN

Wagyu SA – www.wagyu.org.za / office@wagyu.org.za / +2751 492 1852 / +2761 408 4123

Sex: FEMALE

Birth Date: 03/01/2020

Age: 37 Mths

Colour: BLACK

Horn: Polled

DNA: #ZOBOS20-04016

Appendix: Purebred WY 96.14% AA 3.13%

AK 0.59% OO 0.15%

Reg. Status: HBK

Inspection Date:

Reg. No: 5000323781

Dam Progeny String: 16/01/2021 03/01/2020
20/12/2019 13/08/2019 08/08/2019 04/04/2019

February 2023 Wagyu SA BREEDPLAN

2021	GL	BW	200	400	600	MCW	MILK	SC	CWT	EMA	RIBFAT	RUMPFAT	RBY%	IMF%
EBV	1.5	1.1	0	6	-1	-1	-5	--	2	2.3	--	--	--	0.7
ACC	36%	73%	56%	53%	52%	45%	30%		36%	26%				26%
BREED	-1.2	+2.0	+13	+21	+34	+40	+5	+0.8	+18	+0.4	-0.2	+0.5	+0.2	+0.1

Comments:

Purebred embryo female born on 3 January 2020. Sired by the well know Poll Wagyu Midnight M0775 that sold for a new wagyu record price of \$185 000 at the last AWA Elite Wagyu Auction located at Total Livestock Genetics Australia. Polled Wagyu Bull Midnight. Not only did Midnight introduce the polled gene to South Africa Wagyu herd, he also has an outstanding EBV's and is in the top 5% of for Marbling (+1.9), Marble Fineness (+0.24), SRI (+\$190), FTI (+\$170) AND F1TI (+\$181). You can't go wrong with this purchase. Dam Absolute Genetics AW160008. She has a 1 month old heifer calf.

AW160008 ABSOLUTE GENETIC AW160008 (ET)

Lot. 11

JJ VAN DER WESTHUIZEN Wagyu SA – www.wagyu.org.za / office@wagyu.org.za / +2751 492 1852 / +2761 408 4123

Sex: FEMALE
Birth Date: 22/05/2016
Age: 81 Mths
Colour: BLACK
Horn:
DNA: #C18-00382
Appendix: Purebred WY 93.75% AA 6.25%
Reg. Status: HBK
Inspection Date:
Reg. No: 5000060649
Dam Progeny String: 16/01/2021 03/01/2020
 20/12/2019 13/08/2019 08/08/2019 04/04/2019



February 2023 Wagyu SA BREEDPLAN

2021	GL	BW	200	400	600	MCW	MILK	SC	CWT	EMA	RIBFAT	RUMPFAT	RBY%	IMF%
EBV	2.4	2.3	6	12	11	13	-3	--	7	2.7	-0.4	-1.1	1.1	0.8
ACC	40%	66%	55%	52%	52%	47%	35%		40%	31%	26%	26%	25%	31%
BREED	-1.2	+2.0	+13	+21	+34	+40	+5	+0.8	+18	+0.4	-0.2	+0.5	+0.2	+0.1

Comments:

This Purebred heifer's Sire is Mr San 4, he combines the high marbling Michifuku with Suzutani and Takazakura in his pedigree. On her DAM side you have the proven Hirashigetayasu and Kitateruyasudo to complete very well balanced combination of bloodlines. She is 3 Months pregnant

WAGYU SA OFFICIAL RECORD
De La Blanc, Alouhele, Litverkoon, 25/02/2023

DLB200013 DE LA BLANC DLB200013 (AI)

Lot. 12

JJ VAN DER WESTHUIZEN Wagyu SA – www.wagyu.org.za / office@wagyu.org.za / +2751 492 1852 / +2761 408 4123

Sex: FEMALE
Birth Date: 03/03/2020
Age: 35 Mths
Colour: BLACK
Horn: Disbudded
DNA: #ZOBOS20-04014
Appendix: Fullblood WY 100.00%
Reg. Status: HBK
Inspection Date:
Reg. No: 5000323757



Dam Progeny String: 03/03/2020 26/10/2019
 17/08/2019 10/08/2019 02/04/2018 25/03/2018
 21/03/2018 22/06/2017(FI) 27/04/2017 23/04/2017
 20/04/2017 03/02/2017 14/12/2016 01/03/2016(FI)

February 2023 Wagyu SA BREEDPLAN

2021	GL	BW	200	400	600	MCW	MILK	SC	CWT	EMA	RIBFAT	RUMPFAT	RBY%	IMF%
EBV	0.2	1.7	12	12	12	7	-4	--	8	2.2	-0.3	-1.3	1.2	0.7
ACC	46%	63%	56%	56%	54%	48%	37%		47%	37%	30%	30%	29%	35%
BREED	-1.2	+2.0	+13	+21	+34	+40	+5	+0.8	+18	+0.4	-0.2	+0.5	+0.2	+0.1

Comments:

Fullblood (AI) female born on 3 March 2020. Sired by Macquarie prelude M0495. Dam by Kirsteins Pk 140018. She has a 3 month old heifer calf DLB220038.

WAGYU SA OFFICIAL RECORD
De La Blanc, Alouhele, Litverkoon, 25/02/2023

BB150110 BEYOND BEEF KUNISAKE (ET)

Lot. 13

JJ VAN DER WESTHUIZEN Wagyu SA – www.wagyu.org.za / office@wagyu.org.za / +2751 492 1852 / +2761 408 4123

Sex: FEMALE
Birth Date: 21/08/2015
Age: 90 Mths
Colour:
Horn: Horned
DNA: #C16-06875
Appendix: Fullblood WY 50.00% AK 50.00%
Reg. Status: HBK
Inspection Date: 27/11/2017
Reg. No: 5000032697
Dam Progeny String: 18/03/2022 27/01/2021
 18/02/2019 24/08/2018 18/04/2018



February 2023 Wagyu SA BREEDPLAN

	2021	GL	BW	200	400	600	MCW	MILK	SC	CWT	EMA	RIBFAT	RUMPFAT	RBY%	IMF%
EBV	2	6.1	16	23	30	38	--	--	7	0.4	--	--	--	--	0.6
ACC	43%	79%	67%	67%	69%	60%			53%	30%					30%
BREED	-1.2	+2.0	+13	+21	+34	+40	+5	+0.8	+18	+0.4	-0.2	+0.5	+0.2	+0.2	+0.1

Comments:

Composite female from a foundation cow BB 12-0019 bred to Kunisaki. (Kunisaki's pedigree is packed with the foundation import animals and one of the best Sire Kings High Ranch has produced) Her grandsires Terutani TF40 and Fukutsuru are both renowned for their carcass traits. She scanned at 6.8% with a marble finess of 3 and Ribeye of 38. Open running with Bull DLB180001/DLB190003-

WAGYU SA OFFICIAL RECORD

De La Blanc, Alcegahele, Litverkonkoon, 25/02/2023

PK140018 KIRSTEINS PK 140018 (ET)

Lot. 14

JJ VAN DER WESTHUIZEN Wagyu SA – www.wagyu.org.za / office@wagyu.org.za / +2751 492 1852 / +2761 408 4123

Sex: FEMALE
Birth Date: 26/11/2014
Age: 98 Mths
Colour: BLACK
Horn:
DNA: #PK14-0018
Appendix: Fullblood WY 100.00%
Reg. Status: HBK
Inspection Date: 24/01/2017
Reg. No: 81455545



Dam Progeny String: 03/03/2020 26/10/2019
 17/08/2019 10/08/2019 02/04/2018 25/03/2018
 21/03/2018 22/06/2017(FI) 27/04/2017 23/04/2017
 20/04/2017 03/02/2017 14/12/2016 01/03/2016(FI)

February 2023 Wagyu SA BREEDPLAN

	2021	GL	BW	200	400	600	MCW	MILK	SC	CWT	EMA	RIBFAT	RUMPFAT	RBY%	IMF%
EBV	0	2.1	9	9	6	-3	-5	0	1	3.2	-0.3	-1	1.3	0.7	
ACC	59%	82%	75%	74%	72%	66%	52%	34%	64%	50%	37%	36%	39%	50%	
BREED	-1.2	+2.0	+13	+21	+34	+40	+5	+0.8	+18	+0.4	-0.2	+0.5	+0.2	+0.1	

Comments:

PK 14 18 has Itoshigenami TF 148 on her Sire side out of Woodview Future Investment. On her dam side she has the proven combination of Kitateruyasodoi and Hirashigetayasu. She is 4+ Months pregnant.

WAGYU SA OFFICIAL RECORD

De La Blanc, Alcegahele, Litverkonkoon, 25/02/2023

HWS180014 HOHNE HWS180014 (ET)

Lot. 15

JJ VAN DER WESTHUIZEN Wagyu SA – www.wagyu.org.za / office@wagyu.org.za / +2751 492 1852 / +2761 408 4123

Sex: FEMALE
Birth Date: 23/02/2018
Age: 60 Mths
Colour: OTHER
Horn: Disbudded
DNA: #C18-03493
Appendix: Fullblood WY 50.00% AK 50.00%
Reg. Status: HBK
Inspection Date:
Reg. No: 5000075548



Dam Progeny String: 16/09/2019 27/08/2018
 29/03/2018 23/02/2018 03/12/2017 25/11/2017
 24/06/2016

February 2023 Wagyu SA BREEDPLAN

2021	GL	BW	200	400	600	MCW	MILK	SC	CWT	EMA	RIBFAT	RUMPFAT	RBY%	IMF%
EBV	1.2	2.4	11	20	19	14	1	1	16	2.2	-0.2	-0.5	0.9	0.4
ACC	47%	76%	66%	67%	63%	55%	31%	34%	54%	33%	26%	25%	25%	34%
BREED	-1.2	+2.0	+13	+21	+34	+40	+5	+0.8	+18	+0.4	-0.2	+0.5	+0.2	+0.1

Comments:

Woodview Saicho is the record price Akaushi Bull in South Africa, with good reason. He is a large, eye catching Bull with excellent confirmation and good potential for marbling, he has produced many offspring in South Africa and shows pleasing results even at the F1 level. His SIRE Heartbrand Red Emperor is world renowned. The DAM line of this Heifer is nobility straight back to the foundation greats from Japan, including: Itozuru Doi, Fukukane and Hirashigetayasu. This heifer will be a solid carcass producing mother with all the benefits of high marbling black lines and growth strength and feed conversion ratio of the Akaushi. She is 2 and a half months pregnant and have a 5 month old bull calf DLB220081

WAGYU SA OFFICIAL RECORD
De La Blanc Alnabele Lihverkoninn - 25/02/2023

HWS170006 HOHNE HWS 170006 (ET)

Lot. 16

JJ VAN DER WESTHUIZEN Wagyu SA – www.wagyu.org.za / office@wagyu.org.za / +2751 492 1852 / +2761 408 4123

Sex: FEMALE
Birth Date: 30/12/2017
Age: 61 Mths
Colour: BLACK
Horn: Disbudded
DNA: #C18-02740
Appendix: Fullblood WY 100.00%
Reg. Status: HBK
Inspection Date:
Reg. No: 5000054337



Dam Progeny String: 10/10/2022 03/03/2020
 20/12/2019

February 2023 Wagyu SA BREEDPLAN

2021	GL	BW	200	400	600	MCW	MILK	SC	CWT	EMA	RIBFAT	RUMPFAT	RBY%	IMF%
EBV	2.1	3.6	12	19	17	18	-2	0	13	-0.4	-0.7	-1.3	0.5	0.9
ACC	54%	79%	67%	65%	65%	60%	45%	33%	55%	47%	36%	35%	39%	49%
BREED	-1.2	+2.0	+13	+21	+34	+40	+5	+0.8	+18	+0.4	-0.2	+0.5	+0.2	+0.1

Comments:

This heifer shows great potential as a Stud Heifer. She is out of the famous SIRE C087 being in the top 10% of all breed stats growth rate, milk & marbling. C087 is known for passing his breeding stats and mothering ability's on to his progeny. The combination pedigree of SIRE and DAM on this Heifer will add great value to any Stud Breeder. She is 4 Months pregnant and have a 5 months old bull calf DLB220037

WAGYU SA OFFICIAL RECORD
De La Blanc Alnabele Lihverkoninn - 25/02/2023

PK160007**KIRSTEINS PK 160007 (ET)****Lot. 17****JJ VAN DER WESTHUIZEN**

Wagyu SA – www.wagyu.org.za / office@wagyu.org.za / +2751 492 1852 / +2761 408 4123

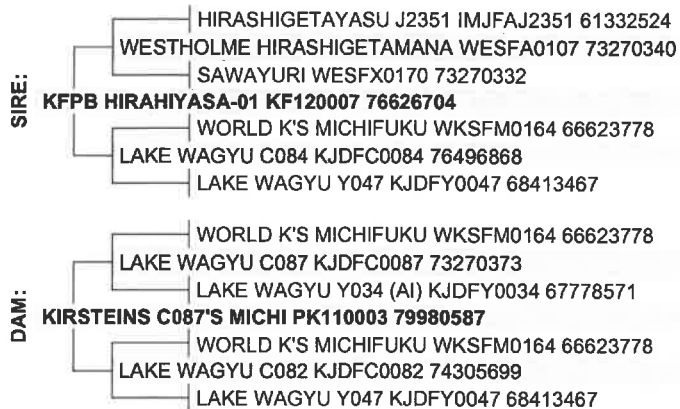
Sex: FEMALE**Birth Date:** 18/03/2016**Age:** 83 Mths**Colour:** BLACK**Horn:****DNA:** #319195**Appendix:** Fullblood WY 100.00%**Reg. Status:** HBK**Inspection Date:** 15/03/2018**Reg. No:** 5000008309**Dam Progeny String:** 26/12/2022 27/07/2019
08/03/2019

February 2023 Wagyu SA BREEDPLAN

2021	GL	BW	200	400	600	MCW	MILK	SC	CWT	EMA	RIBFAT	RUMPFAT	RBY%	IMF%
EBV	2.9	2.9	9	19	14	16	-5	0.1	18	-1.2	-0.6	-1.1	0.2	0.8
ACC	47%	62%	57%	57%	56%	52%	39%	29%	50%	42%	30%	30%	33%	42%
BREED	-1.2	+2.0	+13	+21	+34	+40	+5	+0.8	+18	+0.4	-0.2	+0.5	+0.2	+0.1

Comments:

Westholme Hirashigetamana is the sire of KFPB HIRAHYASA-01. His presence ensures size, growth, and milk. Notice; Hirashigetayasu en Shigefuku in his pedigree. The proven combination of Michifuku on a Itozuru Doi cow appears 3 times in the pedigree, this effort should bring together rib-eye size, marbling fineness and other exceptional carcass traits. This female comes from the Tekada favourite motherline, Ezokintou. She sells with a 2 Month old heifer calf DLB220051.

 WAGYU SA OFFICIAL RECORD
 De La Blanc, Albehele, Litverkopina, 25/02/2023
LB170030**LOUMA-B LB170030****Lot. 18****JJ VAN DER WESTHUIZEN**

Wagyu SA – www.wagyu.org.za / office@wagyu.org.za / +2751 492 1852 / +2761 408 4123

Sex: FEMALE**Birth Date:** 19/09/2017**Age:** 65 Mths**Colour:** BLACK**Horn:** Disbudded**DNA:** #391979 U**Appendix:** Fullblood WY 100.00%**Reg. Status:** HBK**Inspection Date:****Reg. No:** 5000081983**Dam Progeny String:** 26/12/2021 03/03/2020

February 2023 Wagyu SA BREEDPLAN

2021	GL	BW	200	400	600	MCW	MILK	SC	CWT	EMA	RIBFAT	RUMPFAT	RBY%	IMF%
EBV	1	2.3	10	14	13	15	1	0.2	8	-0.2	--	--	0.5	0.7
ACC	45%	77%	62%	59%	59%	55%	42%	26%	46%	37%			28%	37%
BREED	-1.2	+2.0	+13	+21	+34	+40	+5	+0.8	+18	+0.4	-0.2	+0.5	+0.2	+0.1

Comments:

Fullblood Female bred from TF148 Her father is BA130939

 WAGYU SA OFFICIAL RECORD
 De La Blanc, Albehele, Litverkopina, 25/02/2023

HWS180022 HOHNE RED TAMAHOMARE 22 (ET)

Lot. 19

JJ VAN DER WESTHUIZEN Wagyu SA – www.wagyu.org.za / office@wagyu.org.za / +2751 492 1852 / +2761 408 4123

Sex: FEMALE
Birth Date: 30/05/2018
Age: 56 Mths
Colour: BLACK
Horn: Disbudded
DNA: #C18-09658
Appendix: Fullblood AK 100.00%
Reg. Status: HBK
Inspection Date:
Reg. No: 5000105295
Dam Progeny String: 20/03/2022

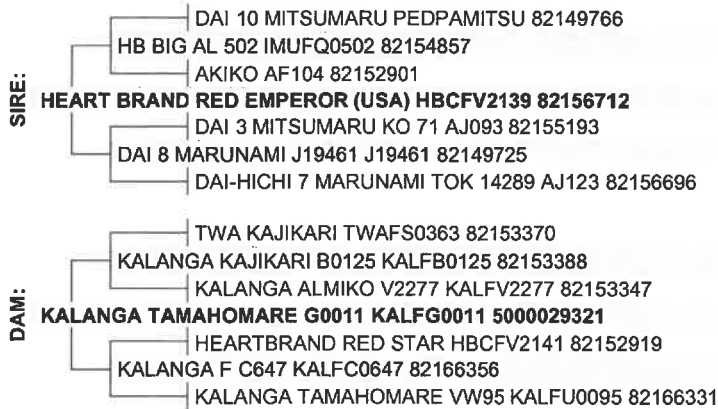

February 2023 Wagyu SA BREEDPLAN

2021	GL	BW	200	400	600	MCW	MILK	SC	CWT	EMA	RIBFAT	RUMPFAT	RBY%	IMF%
EBV	-0.5	1.2	13	16	12	0	4	1.1	12	3.1	0.2	0.6	1	0.4
ACC	47%	75%	62%	61%	60%	55%	28%	35%	48%	30%	32%	32%	26%	29%
BREED	-1.2	+2.0	+13	+21	+34	+40	+5	+0.8	+18	+0.4	-0.2	+0.5	+0.2	+0.1

Comments:

Fullblood embryo female born on 30 May 2018. Sired by Heart Brand Red Emperor (USA) and on dam side Kalanga Tamahomare G0011. Open running with Bull DLB180001/DLB190003

WAGYU SA OFFICIAL RECORD
Die La Blanc-Albehele-Litverkoninko 25/02/2023

LB170023 LOUMA-B LB17-0023

Lot. 20

JJ VAN DER WESTHUIZEN Wagyu SA – www.wagyu.org.za / office@wagyu.org.za / +2751 492 1852 / +2761 408 4123

Sex: FEMALE
Birth Date: 13/09/2017
Age: 65 Mths
Colour: BLACK
Horn: Disbudded
DNA: #390485
Appendix: Fullblood WY 100.00%
Reg. Status: HBK
Inspection Date:
Reg. No: 5000046481
Dam Progeny String: 23/09/2022



February 2023 Wagyu SA BREEDPLAN

2021	GL	BW	200	400	600	MCW	MILK	SC	CWT	EMA	RIBFAT	RUMPFAT	RBY%	IMF%
EBV	0.2	-2.2	-3	-2	-13	-19	-4	--	2	1.4	--	--	0.9	0.5
ACC	43%	77%	61%	58%	58%	53%	39%		44%	35%			25%	34%
BREED	-1.2	+2.0	+13	+21	+34	+40	+5	+0.8	+18	+0.4	-0.2	+0.5	+0.2	+0.1

Comments:

This stunning female is bred from TF148. Her father is BA130939. She is the mother of a 5 Month old heifer calf DLB220039

WAGYU SA OFFICIAL RECORD
Die La Blanc-Albehele-Litverkoninko 25/02/2023

HWS180011 HOHNE HWS180011 (ET)

Lot. 21

JJ VAN DER WESTHUIZEN Wagyu SA – www.wagyu.org.za / office@wagyu.org.za / +2751 492 1852 / +2761 408 4123

Sex: FEMALE
Birth Date: 25/01/2018
Age: 61 Mths
Colour: BLACK
Horn: Disbudded
DNA: #C18-02745
Appendix: Fullblood WY 100.00%
Reg. Status: HBK
Inspection Date:
Reg. No: 5000064245
Dam Progeny String: 29/09/2022



February 2023 Wagyu SA BREEDPLAN

2021	GL	BW	200	400	600	MCW	MILK	SC	CWT	EMA	RIBFAT	RUMPFAT	RBY%	IMF%
EBV	2.2	2.3	6	4	0	0	-2	-	-3	-0.7	--	--	--	0.7
ACC	42%	76%	66%	66%	62%	52%	27%		49%	27%				26%
BREED	-1.2	+2.0	+13	+21	+34	+40	+5	+0.8	+18	+0.4	-0.2	+0.5	+0.2	+0.1

Comments:

This female is out of the Sire Longford, adding tremendous growth rate & size to this female outweighing other females in the breeding program. On her DAM's side we see a combination of Michifuku (Tajima) and Itozurudoi . Moyhu 430 imparts strong marbling which comes from her Sire TWA Shikikan who traces back to Suzutani. Her maternal grand Dam is 100% Tajima. A combination of size, growth rate and marbling. She has a 5 Month old bull calf DLB220040

WAGYU SA OFFICIAL RECORD
De La Blanc, Albehele, Litvetkonina, 25/02/2023

DLB210047 DE LA BLANC DLB210047 (ET)

Lot. 22

JJ VAN DER WESTHUIZEN Wagyu SA – www.wagyu.org.za / office@wagyu.org.za / +2751 492 1852 / +2761 408 4123

Sex: FEMALE
Birth Date: 01/01/2021
Age: 25 Mths
Colour: BLACK
Horn: Disbudded
DNA: #12234U004
Appendix: Fullblood WY 100.00%
Reg. Status: HBK
Inspection Date:
Reg. No: 5001050094
Dam Progeny String: 01/01/2021 16/09/2011 03/11/2010



2021	GL	BW	200	400	600	MCW	MILK	SC	CWT	EMA	RIBFAT	RUMPFAT	RBY%	IMF%
EBV														
ACC														
BREED	-1.2	+2.0	+13	+21	+34	+40	+5	+0.8	+18	+0.4	-0.2	+0.5	+0.2	+0.1

Comments:

Fullblood embryo female born on 1 January 2021. Sired by Sanjiro 5U (ET) and on dam side CHR MS SANJIROU 322 (FB8726). Open running with Bull DLB180001/DLB190003

WAGYU SA OFFICIAL RECORD
De La Blanc, Albehele, Litvetkonina, 25/02/2023

DLB200005 DE LA BLANC DLB200005 (ET)

Lot. 23

JJ VAN DER WESTHUIZEN Wagyu SA – www.wagyu.org.za / office@wagyu.org.za / +2751 492 1852 / +2761 408 4123

Sex: FEMALE
Birth Date: 05/01/2020
Age: 37 Mths
Colour: BLACK
Horn: Disbudded

DNA: #ZOBOS20-0419
Appendix: Fullblood WY 100.00%
Reg. Status: HBK
Inspection Date:
Reg. No: 5000323690

Dam Progeny String: 26/02/2020 05/01/2020
 03/01/2020 04/04/2018 21/09/2015



February 2023 Wagyu SA BREEDPLAN

2021	GL	BW	200	400	600	MCW	MILK	SC	CWT	EMA	RIBFAT	RUMPFAT	RBY%	IMF%
EBV	1.1	0.7	1	2	-5	-13	-1	-0.3	-1	1.7	0	-0.5	0.6	1.1
ACC	43%	74%	58%	57%	57%	51%	37%	28%	48%	44%	34%	34%	35%	44%
BREED	-1.2	+2.0	+13	+21	+34	+40	+5	+0.8	+18	+0.4	-0.2	+0.5	+0.2	+0.1

Comments:

Fullblood embryo female born on 5 January 2020. Sired by Sher Zurushige B199 (AI)(ET)SWSFB0119 is a proven bull with carcass data from 167 fullblood progeny and 93% of the carcasses have graded as MS 9 . What attracted us to the bull is his carcass data, plus he is 4x the Breed average on milk which is very rare. He is almost an outcross as his sir TF151 Itozurudois genetics is very rare. and on her dam side the well known Woodview BA 130852 that sold for R400 000 at the Certified Wagyu Breeders Auction in 2018. Open running with Bull DLB180001/DLB190003

WAGYU SA OFFICIAL RECORD
De La Blanc, Alcehela, Litverkoon, 25/02/2023

DLB190021 DE LA BLANC DLB190021 (AI)

Lot. 24

JJ VAN DER WESTHUIZEN Wagyu SA – www.wagyu.org.za / office@wagyu.org.za / +2751 492 1852 / +2761 408 4123

Sex: FEMALE
Birth Date: 28/04/2019
Age: 45 Mths
Colour: BLACK
Horn: Disbudded

DNA: #534233
Appendix: Fullblood WY 100.00%
Reg. Status: HBK
Inspection Date:
Reg. No: 5000778224

Dam Progeny String: 28/04/2019 22/04/2019



February 2023 Wagyu SA BREEDPLAN

2021	GL	BW	200	400	600	MCW	MILK	SC	CWT	EMA	RIBFAT	RUMPFAT	RBY%	IMF%
EBV	0	1.9	12	20	30	39	1	0.7	16	-0.3	-0.8	0	0.3	0.1
ACC	43%	48%	49%	49%	49%	48%	48%	35%	48%	47%	47%	47%	43%	47%
BREED	-1.2	+2.0	+13	+21	+34	+40	+5	+0.8	+18	+0.4	-0.2	+0.5	+0.2	+0.1

Comments:

Fullblood embryo female born on 22 April 2019. Sired by WORLD K'S MICHIFUKU and on the Dam side STUD YURIKO TANI 415 . She has a 1 Months old calf

WAGYU SA OFFICIAL RECORD
De La Blanc, Alcehela, Litverkoon, 25/02/2023

DLB210045 DE LA BLANC DLB210045

Lot. 25

JJ VAN DER WESTHUIZEN Wagyu SA – www.wagyu.org.za / office@wagyu.org.za / +2751 492 1852 / +2761 408 4123

Sex: FEMALE
Birth Date: 16/01/2021
Age: 25 Mths
Colour: BLACK
Horn: Disbudded

DNA: #12234U002
Appendix: Purebred WY 96.88% AA 3.13%
Reg. Status: HBK
Inspection Date:
Reg. No: 5001050128

Dam Progeny String: 16/01/2021 03/01/2020
 20/12/2019 13/08/2019 08/08/2019 04/04/2019

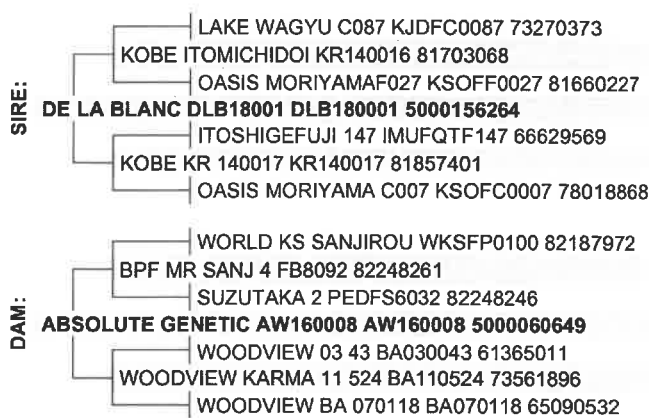

2021	GL	BW	200	400	600	MCW	MILK	SC	CWT	EMA	RIBFAT	RUMPFAT	RBY%	IMF%
EBV														
ACC														
BREED	-1.2	+2.0	+13	+21	+34	+40	+5	+0.8	+18	+0.4	-0.2	+0.5	+0.2	+0.1

Comments:

Purebred female born on 16 January 2021. Sired by De La Blanc DLB180001. on her dam side Absolute Genetics AW160008. Open running with Bull DLB190003

WAGYU SA OFFICIAL RECORD
De La Blanc-Albhele, Litvetkonina, 25/02/2023

DLB190001 DE LA BLANC DLB190001 (ET)

Lot. 26

JJ VAN DER WESTHUIZEN Wagyu SA – www.wagyu.org.za / office@wagyu.org.za / +2751 492 1852 / +2761 408 4123

Sex: FEMALE
Birth Date: 14/02/2019
Age: 48 Mths
Colour: BLACK
Horn:

DNA: #A484053
Appendix: Fullblood WY 100.00%
Reg. Status: HBK
Inspection Date:
Reg. No: 5000335751

Dam Progeny String: 01/10/2022

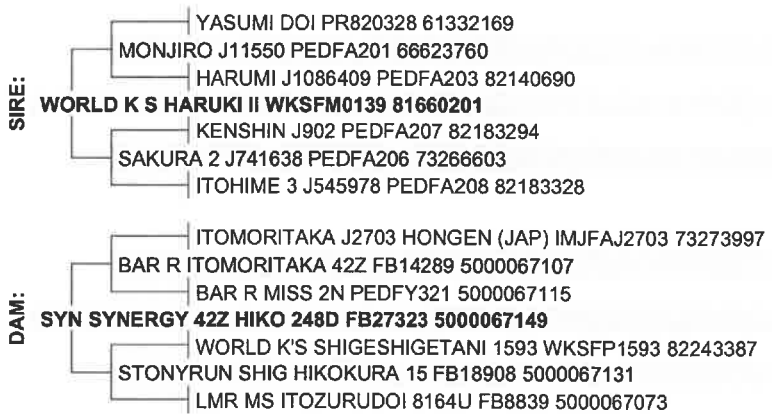

February 2023 Wagyu SA BREEDPLAN

2021	GL	BW	200	400	600	MCW	MILK	SC	CWT	EMA	RIBFAT	RUMPFAT	RBY%	IMF%
EBV	1.5	1	7	11	6	2	0	0	13	1	0.7	0.2	0.2	1
ACC	39%	52%	53%	53%	53%	50%	49%	26%	50%	43%	45%	46%	39%	46%
BREED	-1.2	+2.0	+13	+21	+34	+40	+5	+0.8	+18	+0.4	-0.2	+0.5	+0.2	+0.1

Comments:

Fullblood embryo female born on 14 February 2019. Sired by World K S Haruki 2 II and on her dam side Syn Synergy 42Z Hiko 248D. She is 2 and a half months pregnant and has a 5 month old heifer calf DLB220049

WAGYU SA OFFICIAL RECORD
De La Blanc-Albhele, Litvetkonina, 25/02/2023

DLB210099 DE LA BLANC DLB210099

Lot. 29

JJ VAN DER WESTHUIZEN Wagyu SA – www.wagyu.org.za / office@wagyu.org.za / +2751 492 1852 / +2761 408 4123

Sex: FEMALE
Birth Date: 02/01/2021
Age: 25 Mths
Colour: BLACK
Horn: Disbudded

DNA: #12234U007
Appendix: First Cross JJ 50.00% WY 50.00%
Reg. Status: HBK
Inspection Date:
Reg. No: 5001050110
Dam Progeny String: 18/10/2022 02/01/2021



2021	GL	BW	200	400	600	MCW	MILK	SC	CWT	EMA	RIBFAT	RUMPFAT	RBY%	IMF%
EBV														
ACC														
BREED	-1.2	+2.0	+13	+21	+34	+40	+5	+0.8	+18	+0.4	-0.2	+0.5	+0.2	+0.1

Comments:

Third Cross (F3) female born on 2 January 2021. Sired by De La Blanc DLB180001 and on her dam side AL180183. She has a 1 and a half month old calf.

WAGYU SA OFFICIAL RECORD
De La Blanc-Aloubele-Litverkonina_25/02/2023

JMP150318 CARLOO JMP15-318 (ET)

Lot. 30

JJ VAN DER WESTHUIZEN Wagyu SA – www.wagyu.org.za / office@wagyu.org.za / +2751 492 1852 / +2761 408 4123

Sex: FEMALE
Birth Date: 21/05/2015
Age: 93 Mths
Colour: BLACK
Horn:

DNA: #349313
Appendix: Fullblood WY 100.00%
Reg. Status: HBK
Inspection Date: 26/01/2017
Reg. No: 5000022938
Dam Progeny String: 10/11/2019 20/09/2018 23/08/2017



February 2023 Wagyu SA BREEDPLAN

2021	GL	BW	200	400	600	MCW	MILK	SC	CWT	EMA	RIBFAT	RUMPFAT	RBY%	IMF%
EBV	0.6	0.2	-2	-7	-12	-10	-4	--	-8	-1	0	-1.1	0.3	0.9
ACC	46%	70%	60%	59%	58%	53%	42%		50%	38%	25%	25%	28%	43%
BREED	-1.2	+2.0	+13	+21	+34	+40	+5	+0.8	+18	+0.4	-0.2	+0.5	+0.2	+0.1

Comments:

Excellent bred cow from MOYHU F054. She has a 4 Month old calf.

WAGYU SA OFFICIAL RECORD
De La Blanc-Aloubele-Litverkonina_25/02/2023

AL170422**AL 5 CHIYOTAKE N0422 (ET) (ET)****Lot. 31****JJ VAN DER WESTHUIZEN**

Wagyu SA – www.wagyu.org.za / office@wagyu.org.za / +2751 492 1852 / +2761 408 4123

Sex: FEMALE**Birth Date:** 25/09/2017**Age:** 65 Mths**Colour:****Horn:****DNA:** #C18-14532**Appendix:** Fullblood WY 100.00%**Reg. Status:** HBK**Inspection Date:****Reg. No:** 5000105006**Dam Progeny String:** 15/09/2022 21/02/2020

February 2023 Wagyu SA BREEDPLAN

2021	GL	BW	200	400	600	MCW	MILK	SC	CWT	EMA	RIBFAT	RUMPFAT	RBY%	IMF%
EBV	0.6	1.5	7	7	5	2	1	-0.2	4	-0.9	-0.6	-1.5	0.4	0.8
ACC	41%	56%	50%	49%	49%	46%	41%	28%	43%	37%	33%	33%	31%	38%
BREED	-1.2	+2.0	+13	+21	+34	+40	+5	+0.8	+18	+0.4	-0.2	+0.5	+0.2	+0.1

Comments:

AL5's exceptional embryo calf of 2017/2018 breeding season. She weaned at an astonishing 253kg. This was no surprise for the sire of Bambi Itosjigefuji is TF147, "The Cow-Maker !!". This combination with marbling packed Peppermill Grove C0041. Sired by Kitaterayasudo (003) and 2nd Sire the best marbling foundation sire himself, Itoshigenami TF 148, is not to be missed. This female has a 5 Month old heifer calf DLB220046

 WAGYU SA OFFICIAL RECORD
 De La Blanc, Albehele, Litverknoien, 25/02/2023
AL180181**AL 5 2N0181****Lot. 32****JJ VAN DER WESTHUIZEN**

Wagyu SA – www.wagyu.org.za / office@wagyu.org.za / +2751 492 1852 / +2761 408 4123

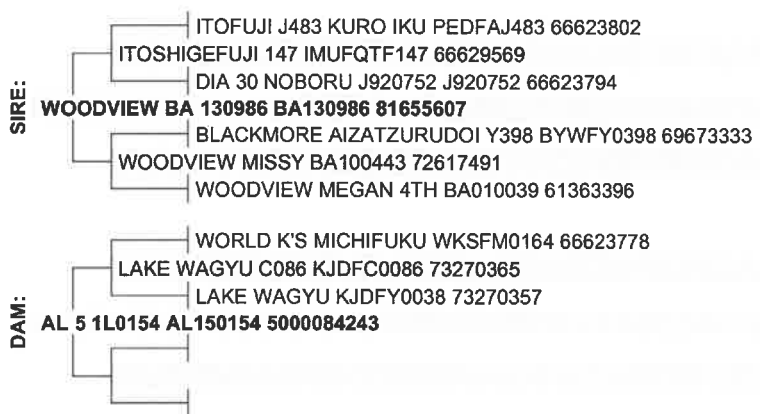
Sex: FEMALE**Birth Date:** 13/03/2018**Age:** 59 Mths**Colour:****Horn:****DNA:** #C18-07154**Appendix:** Second Cross WY 75.00% AA 25.00%**Reg. Status:** HBK**Inspection Date:****Reg. No:** 5000084144**Dam Progeny String:** 13/03/2018

February 2023 Wagyu SA BREEDPLAN

2021	GL	BW	200	400	600	MCW	MILK	SC	CWT	EMA	RIBFAT	RUMPFAT	RBY%	IMF%
EBV	1.4	1.8	8	9	12	10	2	—	9	-1.6	-0.1	1.1	-0.3	0.1
ACC	39%	73%	56%	55%	55%	49%	33%	—	47%	43%	29%	29%	32%	44%
BREED	-1.2	+2.0	+13	+21	+34	+40	+5	+0.8	+18	+0.4	-0.2	+0.5	+0.2	+0.1

Comments:

Second Cross(F2) female born on 13 March 2018. Her sire is Woodview BA 130986. She has a 5 Month old bul calf DLB220055.

 WAGYU SA OFFICIAL RECORD
 De La Blanc, Albehele, Litverknoien, 25/02/2023

AL150052**AL 5 1L0052 (AI)****Lot. 33****JJ VAN DER WESTHUIZEN**

Wagyu SA – www.wagyu.org.za / office@wagyu.org.za / +2751 492 1852 / +2761 408 4123

Sex: FEMALE**Birth Date:** 01/11/2015**Age:** 87 Mths**Colour:****Horn:****DNA:** #324143**Appendix:** First Cross AA 50.00% WY 50.00%**Reg. Status:** HBK**Inspection Date:****Reg. No:** 5000084276**Dam Progeny String:** 27/09/2022 01/04/2018

February 2023 Wagyu SA BREEDPLAN

2021	GL	BW	200	400	600	MCW	MILK	SC	CWT	EMA	RIBFAT	RUMPFAT	RBY%	IMF%
EBV	-0.4	1.3	9	13	29	37	6	--	19	-1.3	--	--	--	-0.2
ACC	39%	54%	46%	45%	45%	41%	40%		38%	27%				28%
BREED	-1.2	+2.0	+13	+21	+34	+40	+5	+0.8	+18	+0.4	-0.2	+0.5	+0.2	+0.1

Comments:

First Cross (F1) female born on 1 November 2015. Her sire is Kuro Kin Teruakitsuki. She is 1 and a half months pregnant and has a 5 month old bul calf.

WAGYU SA OFFICIAL RECORD
De La Blanc-Albehele, Litverkonina, 25/02/2023**AL180183****AL 5 2N0183****Lot. 34****JJ VAN DER WESTHUIZEN**

Wagyu SA – www.wagyu.org.za / office@wagyu.org.za / +2751 492 1852 / +2761 408 4123

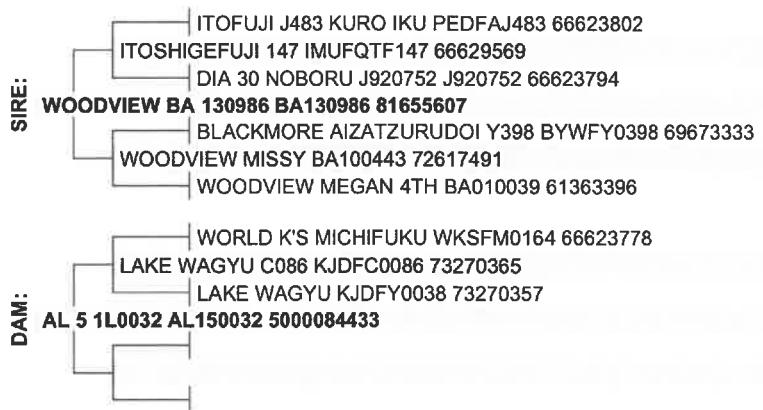
Sex: FEMALE**Birth Date:** 16/03/2018**Age:** 59 Mths**Colour:****Horn:****DNA:** #C18-07156**Appendix:** Second Cross WY 75.00% AA 25.00%**Reg. Status:** HBK**Inspection Date:****Reg. No:** 5000084169**Dam Progeny String:** 06/10/2022 16/03/2018

February 2023 Wagyu SA BREEDPLAN

2021	GL	BW	200	400	600	MCW	MILK	SC	CWT	EMA	RIBFAT	RUMPFAT	RBY%	IMF%
EBV	1.5	2.1	9	10	14	13	2	--	9	-1.6	-0.1	1.1	-0.3	0.1
ACC	39%	73%	56%	55%	55%	49%	33%		47%	43%	29%	29%	32%	44%
BREED	-1.2	+2.0	+13	+21	+34	+40	+5	+0.8	+18	+0.4	-0.2	+0.5	+0.2	+0.1

Comments:

Second Cross (F2) female born on 16 March 2018. Her sire is Woodview BA 130986. She has a 4 month old heifer calf DLB220045

WAGYU SA OFFICIAL RECORD
De La Blanc-Albehele, Litverkonina, 25/02/2023

AL150032**AL 5 1L0032 (AI)****Lot. 35****JJ VAN DER WESTHUIZEN** Wagyu SA – www.wagyu.org.za / office@wagyu.org.za / +2751 492 1852 / +2761 408 4123**Sex:** FEMALE**Birth Date:** 24/11/2015**Age:** 87 Mths**Colour:****Horn:****DNA:** #324123**Appendix:** First Cross AA 50.00% WY 50.00%**Reg. Status:** HBK**Inspection Date:****Reg. No:** 5000084433**Dam Progeny String:** 06/10/2022 16/03/2018**SIRE:****DAM:**

February 2023 Wagyu SA BREEDPLAN

2021	GL	BW	200	400	600	MCW	MILK	SC	CWT	EMA	RIBFAT	RUMPFAT	RBY%	IMF%
EBV	0.5	2.3	10	17	31	37	4	--	20	-0.1	0.5	3.3	-0.7	-0.1
ACC	35%	53%	45%	44%	44%	40%	32%		39%	35%	28%	27%	29%	35%
BREED	-1.2	+2.0	+13	+21	+34	+40	+5	+0.8	+18	+0.4	-0.2	+0.5	+0.2	+0.1

Comments:

First Cross (F1) female born on 24 November 2015. Her sire is Lake Wagyu C086. She has a 5 month old bull calf DLB220053

WAGYU SA OFFICIAL RECORD

De La Blanc, Albehele, Litverkonning, 25/02/2023

?DLB220050**DE LA BLANC DLB220050****Lot. 36****JJ VAN DER WESTHUIZEN** Wagyu SA – www.wagyu.org.za / office@wagyu.org.za / +2751 492 1852 / +2761 408 4123**Sex:** FEMALE**Birth Date:** 23/03/2022**Age:** 11 Mths**Colour:** BLACK**Horn:** Disbudded**DNA:** #**Appendix:** Base OO 75.00% WY 25.00%**Reg. Status:** HBK**Inspection Date:****Reg. No:** 5001050185**Dam Progeny String:****SIRE:****DAM:**

2021	GL	BW	200	400	600	MCW	MILK	SC	CWT	EMA	RIBFAT	RUMPFAT	RBY%	IMF%
EBV														
ACC														
BREED	-1.2	+2.0	+13	+21	+34	+40	+5	+0.8	+18	+0.4	-0.2	+0.5	+0.2	+0.1

Comments:

Third Cross (F3) 11 month old heifer.

WAGYU SA OFFICIAL RECORD

De La Blanc, Albehele, Litverkonning, 25/02/2023

WAGYU SA OFFICIAL RECORD
De La Blanc, Albhele, Litverkoon, 25/02/2023

BB150121 BEYOND BEEF KUNISAKE (ET)

Lot. 37

JJ VAN DER WESTHUIZEN Wagyu SA – www.wagyu.org.za / office@wagyu.org.za / +2751 492 1852 / +2761 408 4123

Sex: FEMALE
Birth Date: 05/11/2015
Age: 87 Mths
Colour:
Horn: Horned
DNA: #C16-06879
Appendix: Fullblood WY 50.00% AK 50.00%
Reg. Status: HBK
Inspection Date: 27/11/2017
Reg. No: 5000032689
Dam Progeny String: 30/12/2021 26/09/2020 02/09/2018



February 2023 Wagyu SA BREEDPLAN

2021	GL	BW	200	400	600	MCW	MILK	SC	CWT	EMA	RIBFAT	RUMPFAT	RBY%	IMF%
EBV	1.5	4.6	14	21	23	25	2	--	7	-0.4	0.5	0.4	-0.1	0.7
ACC	43%	76%	65%	65%	66%	58%	25%		52%	31%	26%	26%	25%	31%
BREED	-1.2	+2.0	+13	+21	+34	+40	+5	+0.8	+18	+0.4	-0.2	+0.5	+0.2	+0.1

Comments:

Composite female on sale. She is from a foundation cow BB 12-00018 and bred to Kunisaki. (Kunisake's pedigree is packed with the foundation imported animals and had one of the best Sire Kings High Ranch has produced). Her grandsires Itozurudoi TF 151 (cloned bul) and Fukusuru are both world wide renowned for their carcass and growth capabilities. She scanned at 7,2% with a marbel fineness of 3. Open running with Bull DLB180001/DLB190003 -

WAGYU SA OFFICIAL RECORD
De La Blanc, Albhele, Litverkoon, 25/02/2023

DLB220041 DE LA BLANC DLB220041

Lot. 38

JJ VAN DER WESTHUIZEN Wagyu SA – www.wagyu.org.za / office@wagyu.org.za / +2751 492 1852 / +2761 408 4123

Sex: BULL
Birth Date: 18/03/2022
Age: 11 Mths
Colour: BLACK
Horn: Disbudded
DNA: #12234U012
Appendix: Fullblood WY 75.00% AK 25.00%
Reg. Status: HBK
Inspection Date:
Reg. No: 5001050169
Dam Progeny String: 18/03/2022 27/01/2021 18/02/2019 24/08/2018 18/04/2018



2021	GL	BW	200	400	600	MCW	MILK	SC	CWT	EMA	RIBFAT	RUMPFAT	RBY%	IMF%
EBV														
ACC														
BREED	-1.2	+2.0	+13	+21	+34	+40	+5	+0.8	+18	+0.4	-0.2	+0.5	+0.2	+0.1

Comments:

Young bul born on 18 March 2022. Sired by DLB190011.

DLB220044 DE LA BLANC DLB220044

Lot. 39

JJ VAN DER WESTHUIZEN Wagyu SA – www.wagyu.org.za / office@wagyu.org.za / +2751 492 1852 / +2761 408 4123

Sex: BULL
Birth Date: 20/03/2022
Age: 11 Mths
Colour: BLACK
Horn: Disbudded

DNA: #12234U015
Appendix: Purebred AK 50.00% WY 49.05%
 OO 0.95%
Reg. Status: HBK
Inspection Date:
Reg. No: 5001050177

Dam Progeny String: 20/03/2022



2021	GL	BW	200	400	600	MCW	MILK	SC	CWT	EMA	RIBFAT	RUMPFAT	RBY%	IMF%
EBV														
ACC														
BREED	-1.2	+2.0	+13	+21	+34	+40	+5	+0.8	+18	+0.4	-0.2	+0.5	+0.2	+0.1

Comments:

This young purebred bul sired by De La Blanc Letsatsi 008. His sire is the top performing Poll-sire in Australia, Bar R52Y. Loaded with marbling, a line bred Michifuku, of which Sanjirou (Michifuku on the Queen of Wagyu, Suzutani) part off, these two and Fukutsuru 068 is "Marbling"- superstars.

WAGYU SA OFFICIAL RECORD
De La Blanc-Alnehela-Litverkonina-25/02/2023

DLB200012 DE LA BLANC DLB200012 (AI)

Lot. 40

JJ VAN DER WESTHUIZEN Wagyu SA – www.wagyu.org.za / office@wagyu.org.za / +2751 492 1852 / +2761 408 4123

Sex: BULL
Birth Date: 03/03/2020
Age: 35 Mths
Colour: BLACK
Horn: Disbudded

DNA: #ZOBOS20-04011
Appendix: Fullblood WY 100.00%
Reg. Status: HBK
Inspection Date:
Reg. No: 5000323740

Dam Progeny String: 10/10/2022 03/03/2020
 20/12/2019

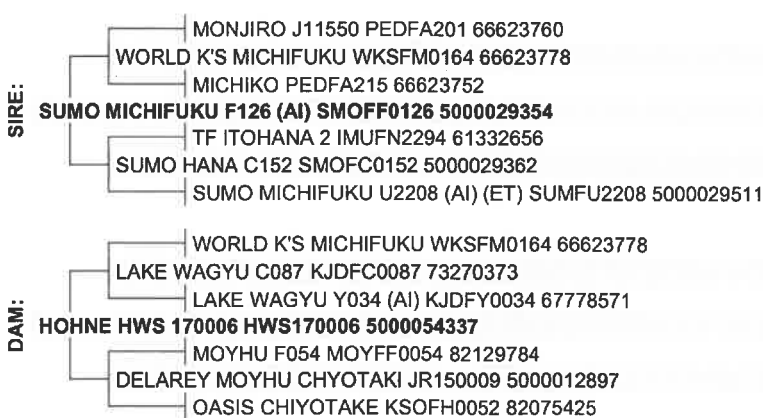

February 2023 Wagyu SA BREEDPLAN

2021	GL	BW	200	400	600	MCW	MILK	SC	CWT	EMA	RIBFAT	RUMPFAT	RBY%	IMF%
EBV	2.5	2.6	8	13	10	12	-4	-0.1	11	0.4	-0.8	-0.5	0.5	1.3
ACC	47%	73%	61%	59%	59%	54%	37%	28%	50%	43%	42%	41%	38%	44%
BREED	-1.2	+2.0	+13	+21	+34	+40	+5	+0.8	+18	+0.4	-0.2	+0.5	+0.2	+0.1

Comments:

DLB200012 sired by Sumo Michifuku F126 who is in the top 1% of bulls in the world, with TCI of \$422, whose breeding power is marbling, eye muscle and muscle fineness. Using the genetics of World K's Micifuku 164 and TF Itohana 2 and the dam SFWFK0120 with genetics from World K Horuki 2, Itoshigenami 148 and Itozurudo TF151: adding growth, milk and exceptional meat quality.

WAGYU SA OFFICIAL RECORD
De La Blanc-Alnehela-Litverkonina-25/02/2023

DLB190022 DE LA BLANC DLB190022 (ET)

Lot. 41

JJ VAN DER WESTHUIZEN Wagyu SA – www.wagyu.org.za / office@wagyu.org.za / +2751 492 1852 / +2761 408 4123

Sex: BULL
Birth Date: 04/05/2019
Age: 45 Mths
Colour: BLACK
Horn: Polled
DNA: #534231
Appendix: Purebred WY 98.11% OO 1.89%
Reg. Status: HBK
Inspection Date:
Reg. No: 5000778232



Dam Progeny String: 03/02/2020 01/02/2020
 05/06/2019 04/05/2019 30/03/2019 02/03/2019
 03/01/2019

February 2023 Wagyu SA BREEDPLAN

2021	GL	BW	200	400	600	MCW	MILK	SC	CWT	EMA	RIBFAT	RUMPFAT	RBY%	IMF%
EBV	1.4	0.4	1	7	-3	-8	-7	-	6	2.1	--	--	--	1
ACC	34%	69%	55%	52%	51%	45%	34%		40%	28%				27%
BREED	-1.2	+2.0	+13	+21	+34	+40	+5	+0.8	+18	+0.4	-0.2	+0.5	+0.2	+0.1

Comments:

De La Blanc DLB 190022 sired by BAR R ARIMURA 30B. One of the first Homozygous Polled Wagyu bulls on auction in South Africa. Bar R Arimura 30B is the first Purebred Homozygous Polled Wagyu bull bred in the USA. His sire is the top performing Poll-Sire in Australia, Bar R 52Y. Since Arimura's death, his semen value has increased from \$30/straw to over \$100/straw. The dam is loaded with marbling, a line-bred Michifuku, of which Sanjirou (Michifuku on the Queen of Wagyu, Suzutani) is part off, these two and Fukutsuru 068 is "Marbling" - superstars. Here you have the opportunity to acquire an Arimura Poll-Bull. Get you ahead in the race for the best Poll genetics.

WAGYU SA OFFICIAL RECORD
De La Blanc, Alnabele, Litvackonina 25/02/2023

DLB200001 DE LA BLANC DLB200001 (ET)

Lot. 42

JJ VAN DER WESTHUIZEN Wagyu SA – www.wagyu.org.za / office@wagyu.org.za / +2751 492 1852 / +2761 408 4123

Sex: BULL
Birth Date: 03/01/2020
Age: 37 Mths
Colour: BLACK
Horn: Polled
DNA: #ZOBOS20-04010
Appendix: Purebred WY 99.27% AK 0.59%
 OO 0.15%
Reg. Status: HBK
Inspection Date: 08/02/2022
Reg. No: 5000323625



Dam Progeny String: 18/02/2022 01/05/2020
 21/01/2020 03/01/2020 20/12/2019

February 2023 Wagyu SA BREEDPLAN

2021	GL	BW	200	400	600	MCW	MILK	SC	CWT	EMA	RIBFAT	RUMPFAT	RBY%	IMF%
EBV	1.2	0.1	-2	2	-8	-10	-4	-	3	1.4	-0.1	-0.2	0.5	1
ACC	38%	75%	58%	55%	55%	48%	31%		39%	30%	28%	28%	26%	31%
BREED	-1.2	+2.0	+13	+21	+34	+40	+5	+0.8	+18	+0.4	-0.2	+0.5	+0.2	+0.1

Comments:

Stunning bul born on 3 January 2020 and is a purebred male and the son of the well known polled Wagyu Bull Midnight. Not only did Midnight introduce the polled gene to South Africa Wagyu herd, he also has an outstanding EBV's and is in the top 5% of for Marbling (+1.9), Marble Fineness (+0.24), SRI (+\$190), FTI (+\$170) AND F1TI (+\$181). You can't go wrong with this purchase.

WAGYU SA OFFICIAL RECORD
De La Blanc, Alnabele, Litvackonina 25/02/2023

DLB200015 DE LA BLANC DLB200015 (AI)

Lot. 43

JJ VAN DER WESTHUIZEN Wagyu SA – www.wagyu.org.za / office@wagyu.org.za / +2751 492 1852 / +2761 408 4123

Sex: BULL
Birth Date: 26/02/2020
Age: 35 Mths
Colour: BLACK
Horn: Disbudded
DNA: #OBOS20-04025
Appendix: Fullblood WY 100.00%
Reg. Status: HBK
Inspection Date:
Reg. No: 5000323724

Dam Progeny String: 26/02/2020 05/01/2020
 03/01/2020 04/04/2018 21/09/2015



February 2023 Wagyu SA BREEDPLAN

2021	GL	BW	200	400	600	MCW	MILK	SC	CWT	EMA	RIBFAT	RUMPFAT	RBY%	IMF%
EBV	1.4	2.3	10	13	7	6	-3	-0.1	9	0.6	-0.1	-0.8	0.5	1.2
ACC	50%	62%	55%	51%	50%	45%	36%	26%	45%	41%	33%	33%	33%	41%
BREED	-1.2	+2.0	+13	+21	+34	+40	+5	+0.8	+18	+0.4	-0.2	+0.5	+0.2	+0.1

Comments:

Fullblood (AI) bul born on 26 February 2020. Sired by Tamarind T4 Kanadagene 14/2 and on her dam side the well known Woodview BA 130852 that sold for R400 000 at the Certified Wagyu Breeders Auction in 2018.

WAGYU SA OFFICIAL RECORD
De La Blanc-Albehele, Litjiverkoning, 25/02/2023

DLB190020 DE LA BLANC DLB190020 (AI)

Lot. 44

JJ VAN DER WESTHUIZEN Wagyu SA – www.wagyu.org.za / office@wagyu.org.za / +2751 492 1852 / +2761 408 4123

Sex: BULL
Birth Date: 22/04/2019
Age: 46 Mths
Colour: BLACK
Horn: Disbudded
DNA: #534228
Appendix: Fullblood WY 100.00%
Reg. Status: HBK
Inspection Date:
Reg. No: 5000778216

Dam Progeny String: 28/04/2019 22/04/2019



February 2023 Wagyu SA BREEDPLAN

2021	GL	BW	200	400	600	MCW	MILK	SC	CWT	EMA	RIBFAT	RUMPFAT	RBY%	IMF%
EBV	0	1.9	12	20	30	39	1	0.7	16	-0.3	-0.8	0	0.3	0.1
ACC	43%	48%	49%	49%	49%	48%	48%	35%	48%	47%	47%	47%	43%	47%
BREED	-1.2	+2.0	+13	+21	+34	+40	+5	+0.8	+18	+0.4	-0.2	+0.5	+0.2	+0.1

Comments:

Fullblood embryo bul sired by World K's Michifuku and on dam side Stud Yuriko Tani 415.

WAGYU SA OFFICIAL RECORD
De La Blanc-Albehele, Litjiverkoning, 25/02/2023

DLB200014 DE LA BLANC DLB200014 (ET)

Lot. 45

JJ VAN DER WESTHUIZEN Wagyu SA – www.wagyu.org.za / office@wagyu.org.za / +2751 492 1852 / +2761 408 4123

Sex: BULL
Birth Date: 21/01/2020
Age: 37 Mths
Colour: BLACK
Horn: Disbudded
DNA: #ZOBOS20-04018
Appendix: Fullblood WY 100.00%
Reg. Status: HBK
Inspection Date:
Reg. No: 5000323708

Dam Progeny String: 18/02/2022 01/05/2020
 21/01/2020 03/01/2020 20/12/2019



February 2023 Wagyu SA BREEDPLAN

2021	GL	BW	200	400	600	MCW	MILK	SC	CWT	EMA	RIBFAT	RUMPFAT	RBY%	IMF%
EBV	2.3	2	8	14	11	13	-4	0	15	1	0.2	0.3	0.1	1.4
ACC	46%	76%	62%	61%	60%	54%	38%	27%	48%	40%	43%	42%	36%	41%
BREED	-1.2	+2.0	+13	+21	+34	+40	+5	+0.8	+18	+0.4	-0.2	+0.5	+0.2	+0.1

Comments:

Fullblood embryo bul born on 21 January 2020. Sired by the well knowns Sumo Cattle Co Micifuku F154 (AI) Michifuku F154 that has outstanding EBV's scores in the top 1% for Marbling (+2.3), Marble Fineness (+0.54), SRI (+\$308), FTI (+\$244) and F1TI (+\$227). Top 30% for 200-day, 400-day and 600-day weight and top 15% for Carcass Weight (+35). This sire has over 500 progeny that has been analysed. and on dam side well known Cradle CWJ18003.

WAGYU SA OFFICIAL RECORD
De La Blanc Alnehele Lihvetkonino_25/02/2023

DLB190023 DE LA BLANC DLB190023 (ET)

Lot. 46

JJ VAN DER WESTHUIZEN Wagyu SA – www.wagyu.org.za / office@wagyu.org.za / +2751 492 1852 / +2761 408 4123

Sex: BULL
Birth Date: 05/06/2019
Age: 44 Mths
Colour: BLACK
Horn: Polled
DNA: #534234
Appendix: Purebred WY 98.11% OO 1.89%
Reg. Status: HBK
Inspection Date:
Reg. No: 5000778240

Dam Progeny String: 03/02/2020 01/02/2020
 05/06/2019 04/05/2019 30/03/2019 02/03/2019
 03/01/2019



February 2023 Wagyu SA BREEDPLAN

2021	GL	BW	200	400	600	MCW	MILK	SC	CWT	EMA	RIBFAT	RUMPFAT	RBY%	IMF%
EBV	1.4	0.3	1	7	-4	-8	-7	--	5	2.1	--	--	--	1
ACC	34%	69%	55%	52%	51%	45%	34%		40%	28%				27%
BREED	-1.2	+2.0	+13	+21	+34	+40	+5	+0.8	+18	+0.4	-0.2	+0.5	+0.2	+0.1

Comments:

De La Blanc DLB 190023 sired by BAR R ARIMURA 30B. One of the first Homozygous Polled Wagyu bulls on auction in South Africa. Bar R Arimura 30B is the first Purebred Homozygous Polled Wagyu bull bred in the USA. His sire is the top performing Poll-Sire in Australia, Bar R 52Y. Since Arimura's death, his semen value has increased from \$30/straw to over \$100/straw. The dam is loaded with marbling, a line-bred Michifuku, of which Sanjirou (Michifuku on the Queen of Wagyu, Suzutani) is part off, these two and Fukutsuru 068 is " Marbling" - superstars. Here you have the opportunity to acquire an Arimura Poll-Bull. Get you ahead in the race for the best Poll genetics.

WAGYU SA OFFICIAL RECORD
De La Blanc Alnehele Lihvetkonino_25/02/2023

DLB190090 DE LA BLANC DLB190090 (ET)

Lot. 47

JJ VAN DER WESTHUIZEN Wagyu SA – www.wagyu.org.za / office@wagyu.org.za / +2751 492 1852 / +2761 408 4123

Sex: BULL
Birth Date: 20/12/2019
Age: 38 Mths
Colour: BLACK
Horn: Disbudded
DNA: #ZOBOS20-04020
Appendix: Purebred WY 96.88% AA 3.13%
Reg. Status: HBK
Inspection Date:
Reg. No: 5000323617

Dam Progeny String: 16/01/2021 03/01/2020
 20/12/2019 13/08/2019 08/08/2019 04/04/2019



February 2023 Wagyu SA BREEDPLAN

	2021	GL	BW	200	400	600	MCW	MILK	SC	CWT	EMA	RIBFAT	RUMPFAT	RBY%	IMF%
EBV	2.6	3.1	10	18	17	22	-5	--	14	1.9	0	-0.5	0.6	1.1	
ACC	41%	59%	53%	52%	51%	46%	36%		44%	36%	37%	37%	32%	37%	
BREED	-1.2	+2.0	+13	+21	+34	+40	+5	+0.8	+18	+0.4	-0.2	+0.5	+0.2	+0.1	

Comments:

Purebred Embryo bull born on 20 December 2019. Sired by the well known Sumo Cattle Co Michifuku F154 (AI) Michifuku F154 that has outstanding EBV's scores in the top 1% for Marbling (+2.3), Marble Fineness (+0.54), SRI (+\$308), FTI (+\$244) and F1TI (+\$227) . Top 30% for 200-day, 400-day and 600-day weight and top 15% for Carcass Weight (+35). This sire has over 500 progeny that has been analysed. and on dam side Absolute Genetic AW160008

WAGYU SA OFFICIAL RECORD
De La Blanc, Alwehele, Litwerekominn, 25/02/2023

DLB190011 DE LA BLANC DLB190011 (ET)

Lot. 48

JJ VAN DER WESTHUIZEN Wagyu SA – www.wagyu.org.za / office@wagyu.org.za / +2751 492 1852 / +2761 408 4123

Sex: BULL
Birth Date: 03/04/2019
Age: 46 Mths
Colour: BLACK
Horn:
DNA: #A497551
Appendix: Fullblood WY 100.00%
Reg. Status: HBK
Inspection Date:
Reg. No: 5000335785

Dam Progeny String: 03/07/2019 03/04/2019
 02/03/2019 28/02/2019



	2021	GL	BW	200	400	600	MCW	MILK	SC	CWT	EMA	RIBFAT	RUMPFAT	RBY%	IMF%
EBV															
ACC															
BREED	-1.2	+2.0	+13	+21	+34	+40	+5	+0.8	+18	+0.4	-0.2	+0.5	+0.2	+0.1	

Comments:

Fullblood embryo bul born on 3 April 2019. Sired by Sanjiro 5U (ET) and on dam side Synergy Haru Suzu 919.

WAGYU SA OFFICIAL RECORD
De La Blanc, Alwehele, Litwerekominn, 25/02/2023

DLB190008 DE LA BLANC LETSATSU 008 (ET)

Lot. 49

JJ VAN DER WESTHUIZEN Wagyu SA – www.wagyu.org.za / office@wagyu.org.za / +2751 492 1852 / +2761 408 4123

Sex: BULL
Birth Date: 30/03/2019
Age: 46 Mths
Colour: BLACK
Horn: Polled
DNA: #497552
Appendix: Purebred WY 98.11% OO 1.89%
Reg. Status: HBK
Inspection Date:
Reg. No: 5000189943



Dam Progeny String: 03/02/2020 01/02/2020
 05/06/2019 04/05/2019 30/03/2019 02/03/2019
 03/01/2019

February 2023 Wagyu SA BREEDPLAN

2021	GL	BW	200	400	600	MCW	MILK	SC	CWT	EMA	RIBFAT	RUMPFAT	RBY%	IMF%
EBV	1.1	-0.4	-1	4	-7	-13	-7	--	5	2.1	--	--	--	1
ACC	35%	72%	56%	53%	53%	46%	34%		40%	28%				27%
BREED	-1.2	+2.0	+13	+21	+34	+40	+5	+0.8	+18	+0.4	-0.2	+0.5	+0.2	+0.1

Comments:

De La Blanc Letsatsi 008 sired by BAR R ARIMURA 30B. One of the first Homozygous Polled Wagyu bulls on auction in South Africa. Bar R Arimura 30B is the first Purebred Homozygous Polled Wagyu bull bred in the USA. His sire is the top performing Poll-Sire in Australia, Bar R 52Y. Since Arimura's death, his semen value has increased from \$30/straw to over \$100/straw. The dam is loaded with marbling, a line-bred Michifuku, of which Sanjiro (Michifuku on the Queen of Wagyu, Suzutani) is part off, these two and Fukutsuru 068 is " Marbling" - superstars. Here you have the opportunity to acquire an Arimura Poll-Bull. Get you ahead in the race for the best Poll genetics.

WAGYU SA OFFICIAL RECORD
De La Blanc, Alnabehele, Lihverkonning, 25/02/2023

DLB200004 DE LA BLANC DLB200004 (ET)

Lot. 50

JJ VAN DER WESTHUIZEN Wagyu SA – www.wagyu.org.za / office@wagyu.org.za / +2751 492 1852 / +2761 408 4123

Sex: BULL
Birth Date: 03/01/2020
Age: 37 Mths
Colour: BLACK
Horn: Disbudded
DNA: #ZOBOS20-04015
Appendix: Purebred WY 96.14% AA 3.13%
 AK 0.59% OO 0.15%
Reg. Status: HBK
Inspection Date:
Reg. No: 5000323658



Dam Progeny String: 16/01/2021 03/01/2020
 20/12/2019 13/08/2019 08/08/2019 04/04/2019

February 2023 Wagyu SA BREEDPLAN

2021	GL	BW	200	400	600	MCW	MILK	SC	CWT	EMA	RIBFAT	RUMPFAT	RBY%	IMF%
EBV	1.4	0.8	-1	5	-3	-3	-5	--	1	2.3	--	--	--	0.7
ACC	36%	73%	56%	53%	52%	45%	30%		36%	26%				26%
BREED	-1.2	+2.0	+13	+21	+34	+40	+5	+0.8	+18	+0.4	-0.2	+0.5	+0.2	+0.1

Comments:

Purebred embryo bul born on 3 January 2020. Sired by the well known Poll Wagyu Midnight M0775 that sold for a new wagyu record price of \$185 000 at the last AWA Elite Wagyu Auction located at Total Livestock Genetics Australia. Polled Wagyu Bull Midnight. Not only did Midnight introduce the polled gene to South Africa Wagyu herd, he also has an outstanding EBV's and is in the top 5% of for Marbling (+1.9), Marble Fineness (+0.24), SRI (+\$190), FTI (+\$170) AND F1TI (+\$181). You can't go wrong with this purchase. Dam Absolute Genetics AW160008.

WAGYU SA OFFICIAL RECORD
De La Blanc, Alnabehele, Lihverkonning, 25/02/2023

DLB190002 DE LA BLANC DLB190002 (ET)

Lot. 51

JJ VAN DER WESTHUIZEN Wagyu SA – www.wagyu.org.za / office@wagyu.org.za / +2751 492 1852 / +2761 408 4123

Sex: BULL
Birth Date: 19/02/2019
Age: 48 Mths
Colour: BLACK
Horn:
DNA: #A484052
Appendix: Fullblood WY 100.00%
Reg. Status: HBK
Inspection Date:
Reg. No: 5000335744
Dam Progeny String: 19/02/2019 14/02/2019

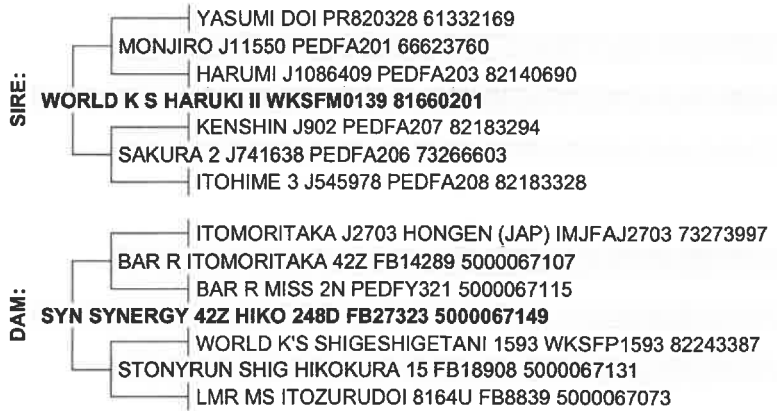

February 2023 Wagyu SA BREEDPLAN

2021	GL	BW	200	400	600	MCW	MILK	SC	CWT	EMA	RIBFAT	RUMPFAT	RBY%	IMF%
EBV	1.5	1	7	11	6	2	0	0	13	1	0.7	0.2	0.2	1
ACC	39%	52%	53%	53%	53%	50%	49%	26%	50%	43%	45%	46%	39%	46%
BREED	-1.2	+2.0	+13	+21	+34	+40	+5	+0.8	+18	+0.4	-0.2	+0.5	+0.2	+0.1

Comments:

Fullblood embryo bul born on 19 Februaryb 2019. Sired by World K S Haruki II and on dam side Syn Synergy 42Z Hiko 248D.

WAGYU SA OFFICIAL RECORD
De La Blanc-Albhele, Lihlwenkoinn, 25/02/2023

DLB210048 DE LA BLANC DLB210048 (ET)

Lot. 52

JJ VAN DER WESTHUIZEN Wagyu SA – www.wagyu.org.za / office@wagyu.org.za / +2751 492 1852 / +2761 408 4123

Sex: BULL
Birth Date: 01/01/2021
Age: 25 Mths
Colour: BLACK
Horn: Disbudded
DNA: #12234U005
Appendix: Fullblood WY 100.00%
Reg. Status: HBK
Inspection Date:
Reg. No: 5001050102
Dam Progeny String: 01/01/2021 16/09/2011
 03/11/2010



2021	GL	BW	200	400	600	MCW	MILK	SC	CWT	EMA	RIBFAT	RUMPFAT	RBY%	IMF%
EBV														
ACC														
BREED	-1.2	+2.0	+13	+21	+34	+40	+5	+0.8	+18	+0.4	-0.2	+0.5	+0.2	+0.1

Comments:

Fullblood bull born on 1st January 2021. Sired from SANJI and on dam side CHR MS SANJIROU 322 (FB8726).

WAGYU SA OFFICIAL RECORD
De La Blanc-Albhele, Lihlwenkoinn, 25/02/2023

DLB200008 DE LA BLANC DLB200008 (ET)

Lot. 53

JJ VAN DER WESTHUIZEN Wagyu SA – www.wagyu.org.za / office@wagyu.org.za / +2751 492 1852 / +2761 408 4123

Sex: BULL
Birth Date: 03/01/2020
Age: 37 Mths
Colour: BLACK
Horn: Polled
DNA: #ZOBOS20-04022
Appendix: Purebred WY 96.14% AA 3.13%
 AK 0.59% OO 0.15%
Reg. Status: HBK
Inspection Date:
Reg. No: 5000323674



Dam Progeny String: 16/01/2021 03/01/2020
 20/12/2019 13/08/2019 08/08/2019 04/04/2019

February 2023 Wagyu SA BREEDPLAN

2021	GL	BW	200	400	600	MCW	MILK	SC	CWT	EMA	RIBFAT	RUMPFAT	RBY%	IMF%
EBV	1.4	0.9	-1	5	-2	-2	-5	--	1	2.3	--	--	--	0.7
ACC	32%	58%	47%	45%	44%	38%	30%		35%	26%				26%
BREED	-1.2	+2.0	+13	+21	+34	+40	+5	+0.8	+18	+0.4	-0.2	+0.5	+0.2	+0.1

Comments:

Purebred embryo bul born on 3 January 2020. Sired by the well known Poll Wagyu Midnight M0775 that sold for a new wagyu record price of \$185 000 at the last AWA Elite Wagyu Auction located at Total Livestock Genetics Australia. Polled Wagyu Bull Midnight. Not only did Midnight introduce the polled gene to South Africa Wagyu herd, he also has an outstanding EBV's and is in the top 5% of for Marbling (+1.9), Marble Fineness (+0.24), SRI (+\$190), FTI (+\$170) AND F1TI (+\$181). You can't go wrong with this purchase. Dam Absolute Genetics AW160008.

WAGYU SA OFFICIAL RECORD
De La Blanc, Alrehele, Libverkonina, 25/02/2023

DLB190005 DE LA BLANC DLB190005 (ET)

Lot. 54

JJ VAN DER WESTHUIZEN Wagyu SA – www.wagyu.org.za / office@wagyu.org.za / +2751 492 1852 / +2761 408 4123

Sex: BULL
Birth Date: 01/03/2019
Age: 47 Mths
Colour: BLACK
Horn:
DNA: #A84054
Appendix: Fullblood WY 100.00%
Reg. Status: HBK
Inspection Date:
Reg. No: 5000335777



Dam Progeny String: 16/02/2020 01/03/2019
 23/02/2019

2021	GL	BW	200	400	600	MCW	MILK	SC	CWT	EMA	RIBFAT	RUMPFAT	RBY%	IMF%
EBV														
ACC														
BREED	-1.2	+2.0	+13	+21	+34	+40	+5	+0.8	+18	+0.4	-0.2	+0.5	+0.2	+0.1

Comments:

Fullblood embryo bul born on 1 March 2019. Sired by Bar R Shigeshigetani 30T and on dam side Synergy 170P Suzutani 317

WAGYU SA OFFICIAL RECORD
De La Blanc, Alrehele, Libverkonina, 25/02/2023

DLB190044 DE LA BLANC DLB190044 (ET)

Lot. 55

JJ VAN DER WESTHUIZEN Wagyu SA – www.wagyu.org.za / office@wagyu.org.za / +2751 492 1852 / +2761 408 4123

Sex: BULL
Birth Date: 13/08/2019
Age: 42 Mths
Colour: BLACK
Horn: Disbudded
DNA: #534236
Appendix: Purebred WY 96.88% AA 3.13%
Reg. Status: HBK
Inspection Date:
Reg. No: 5000778273



Dam Progeny String: 16/01/2021 03/01/2020
 20/12/2019 13/08/2019 08/08/2019 04/04/2019

February 2023 Wagyu SA BREEDPLAN

	2021	GL	BW	200	400	600	MCW	MILK	SC	CWT	EMA	RIBFAT	RUMPFAT	RBY%	IMF%
EBV	2.6	3.1	10	18	17	22	-5	--	14	1.9	0	-0.5	0.6	1.1	
ACC	44%	71%	59%	57%	56%	50%	36%		45%	36%	37%	37%	32%	37%	
BREED	-1.2	+2.0	+13	+21	+34	+40	+5	+0.8	+18	+0.4	-0.2	+0.5	+0.2	+0.1	

Comments:

Purebred embryo bul born on 13 August 2019. Sired by the well knowns Sumo Cattle Co Michifuku F154 (AI) Michifuku F154 that has outstanding EBV's scores in the top 1% for Marbling (+2.3), Marble Fineness (+0.54), SRI (+\$308), FTI (+\$244) and F1TI (+\$227). Top 30% for 200-day, 400-day and 600-day weight and top 15% for Carcass Weight (+35). This sire has over 500 progeny that has been analysed. and on dam side Absolute Genetic AW160008

WAGYU SA OFFICIAL RECORD
De La Blanc, Almethele, Luitverkoorn, 25/02/2023

DLB190015 DE LA BLANC DLB190015 (ET)

Lot. 56

JJ VAN DER WESTHUIZEN Wagyu SA – www.wagyu.org.za / office@wagyu.org.za / +2751 492 1852 / +2761 408 4123

Sex: BULL
Birth Date: 09/04/2019
Age: 46 Mths
Colour: BLACK
Horn:
DNA: #12234U027
Appendix: Fullblood WY 100.00%
Reg. Status: HBK
Inspection Date:
Reg. No: 5001050383



Dam Progeny String: 10/04/2019 09/04/2019
 06/04/2019 04/01/2019

	2021	GL	BW	200	400	600	MCW	MILK	SC	CWT	EMA	RIBFAT	RUMPFAT	RBY%	IMF%
EBV															
ACC															
BREED	-1.2	+2.0	+13	+21	+34	+40	+5	+0.8	+18	+0.4	-0.2	+0.5	+0.2	+0.1	

Comments:

Fullblood embryo bul born on 9 April 2019. Sired by World K's Michifuku and on dam side Syn Synergy Itomichi Hiko 161D.

WAGYU SA OFFICIAL RECORD
De La Blanc, Almethele, Luitverkoorn, 25/02/2023

DLB200007 DE LA BLANC DLB200007 (ET)

Lot. 57

JJ VAN DER WESTHUIZEN Wagyu SA – www.wagyu.org.za / office@wagyu.org.za / +2751 492 1852 / +2761 408 4123

Sex: BULL
Birth Date: 03/01/2020
Age: 37 Mths
Colour: BLACK
Horn: Disbudded
DNA: #ZOBOS20-04021
Appendix: Purebred WY 96.14% AA 3.13%
 AK 0.59% OO 0.15%
Reg. Status: HBK
Inspection Date:
Reg. No: 5000323666



Dam Progeny String: 16/01/2021 03/01/2020
 20/12/2019 13/08/2019 08/08/2019 04/04/2019

February 2023 Wagyu SA BREEDPLAN

2021	GL	BW	200	400	600	MCW	MILK	SC	CWT	EMA	RIBFAT	RUMPFAT	RBY%	IMF%
EBV	1.5	1.1	0	6	-2	-2	-5	--	2	2.3	--	--	--	0.7
ACC	36%	73%	56%	53%	52%	45%	30%		36%	26%				26%
BREED	-1.2	+2.0	+13	+21	+34	+40	+5	+0.8	+18	+0.4	-0.2	+0.5	+0.2	+0.1

Comments:

Purebred embryo bul born on 3 January 2020. Sired by the well known Poll Wagyu Midnight M0775 that sold for a new wagyu record price of \$185 000 at the last AWA Elite Wagyu Auction located at Total Livestock Genetics Australia. Polled Wagyu Bull Midnight. Not only did Midnight introduce the polled gene to South Africa Wagyu herd, he also has an outstanding EBV's and is in the top 5% of for Marbling (+1.9), Marble Fineness (+0.24), SRI (+\$190), FTI (+\$170) AND F1TI (+\$181). You can't go wrong with this purchase. Dam Absolute Genetics AW160008

WAGYU SA OFFICIAL RECORD
De La Blanc, Alnehele, Litverkonina, 25/02/2023

DLB190003 DE LA BLANC DLB190003 (ET)

Lot. 58

JJ VAN DER WESTHUIZEN Wagyu SA – www.wagyu.org.za / office@wagyu.org.za / +2751 492 1852 / +2761 408 4123

Sex: BULL
Birth Date: 18/02/2019
Age: 48 Mths
Colour: RED
Horn: Disbudded
DNA: #484051
Appendix: Fullblood AK 75.00% WY 25.00%
Reg. Status: HBK
Inspection Date:
Reg. No: 5000189927



Dam Progeny String: 18/03/2022 27/01/2021
 18/02/2019 24/08/2018 18/04/2018

February 2023 Wagyu SA BREEDPLAN

2021	GL	BW	200	400	600	MCW	MILK	SC	CWT	EMA	RIBFAT	RUMPFAT	RBY%	IMF%
EBV	0.8	6	18	27	30	31	5	--	11	2.6	--	--	--	0.3
ACC	46%	75%	61%	59%	58%	51%	25%		44%	29%				28%
BREED	-1.2	+2.0	+13	+21	+34	+40	+5	+0.8	+18	+0.4	-0.2	+0.5	+0.2	+0.1

Comments:

Fullblood embryo bul born on 18 February 2019. Sired by Woodview Mr Marbling and on dam side Beyond Beef Kunisake.

WAGYU SA OFFICIAL RECORD
De La Blanc, Alnehele, Litverkonina, 25/02/2023

DLB180001 DE LA BLANC DLB18001 (ET)

Lot. 59

JJ VAN DER WESTHUIZEN Wagyu SA – www.wagyu.org.za / office@wagyu.org.za / +2751 492 1852 / +2761 408 4123

Sex: BULL
Birth Date: 07/01/2018
Age: 61 Mths
Colour:
Horn:
DNA: #484058
Appendix: Fullblood WY 100.00%
Reg. Status: HBK
Inspection Date:
Reg. No: 5000156264

Dam Progeny String: 08/12/2018 25/11/2018
 24/11/2018 13/11/2018 18/09/2018 10/09/2018
 07/09/2018 27/06/2018 22/06/2018 09/01/2018
 07/01/2018 28/12/2017 26/12/2017 25/12/2017
 23/12/2017 21/12/2017 16/12/2017 21/11/2017
 18/11/2017 05/11/2017

February 2023 Wagyu SA BREEDPLAN

2021	GL	BW	200	400	600	MCW	MILK	SC	CWT	EMA	RIBFAT	RUMPFAT	RBY%	IMF%
EBV	1.8	1.8	7	11	5	1	-1	-0.1	10	-0.6	-0.3	-0.6	0.2	1.1
ACC	44%	72%	58%	56%	56%	51%	41%	28%	44%	37%	35%	35%	33%	38%
BREED	-1.2	+2.0	+13	+21	+34	+40	+5	+0.8	+18	+0.4	-0.2	+0.5	+0.2	+0.1

Comments:

Fullblood embryo bull born on 7 January 2018. Sired by Kobe Itomichidoi and on dam side Kobe KR 140017.



WAGYU SA OFFICIAL RECORD
De La Blanc, Alpehele, Libverkoppan, 25/02/2023

SMOFF0126 X AW160008 (EMBRYO)

Lot. 60

Wagyu SA – www.wagyu.org.za / office@wagyu.org.za / +2751 492 1852 / +2761 408 4123

Sex:
Birth Date:
Age:
Colour:
Horn:
DNA: #
Appendix:
Reg. Status:
Reg. No:
Dam Progeny String:

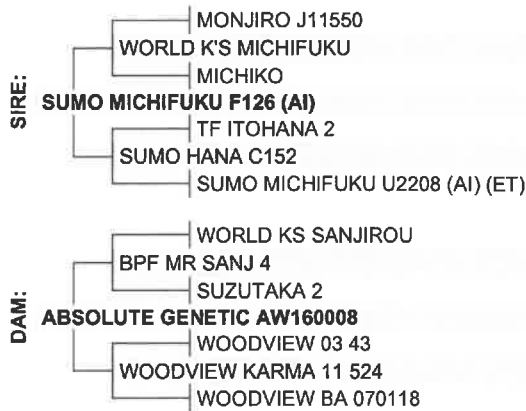

Comments:

3x Embryos of Sumo Michifuku F126 Female sexed semen who is in the top 1% of bulls in the world, with TCI of \$422, whose breeding power is marbling, eye muscle and muscle fineness. Using the genetics of World K's Micifuku 164 and TF Itohana 2 and the dam SFWFK0120 with genetics from World K Horuki 2, Itoshigenami 148 and Itozurudoi TF151: adding growth, milk and exceptional meat quality.

WAGYU SA OFFICIAL RECORD
De La Blanc, Alpehele, Libverkoppan, 25/02/2023

SMOFF0126 X BA130852**(EMBYRO)****Lot. 61**

Wagyu SA – www.wagyu.org.za / office@wagyu.org.za / +2751 492 1852 / +2761 408 4123

WAGYU SA OFFICIAL RECORD

Die La Blanc Alouette Lillivarkomina, 25/02/2023

Sex:
 Birth Date:
 Age:
 Colour:
 Horn:
 DNA: #
 Appendix:
 Reg. Status:
 Reg. No:
 Dam Progeny String:

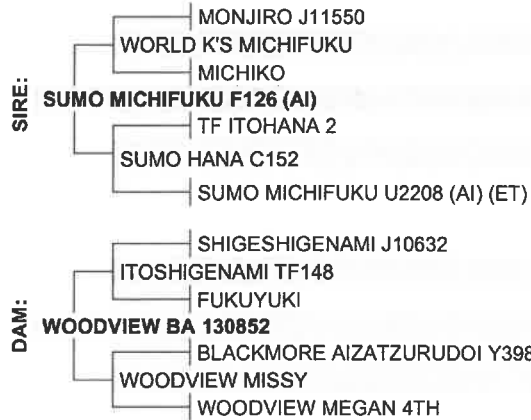
**Comments:**

3x Embryos of Sumo Michifuku F126 Female sexed semen who is in the top 1% of bulls in the world, with TCI of \$422, whose breeding power is marbling, eye muscle and muscle fineness. Using the genetics of World K's Micifuku 164 and TF Itohana 2 and the dam SFWFK0120 with genetics from World K Horuki 2, Itoshigenami 148 and Itozurudo TF151: adding growth, milk and exceptional meat quality.

SWSFB0119 X BA090321**(EMBYRO)****Lot. 62**

Wagyu SA – www.wagyu.org.za / office@wagyu.org.za / +2751 492 1852 / +2761 408 4123

WAGYU SA OFFICIAL RECORD

Die La Blanc Alouette Lillivarkomina, 25/02/2023

Sex:
 Birth Date:
 Age:
 Colour:
 Horn:
 DNA: #
 Appendix:
 Reg. Status:
 Reg. No:
 Dam Progeny String:

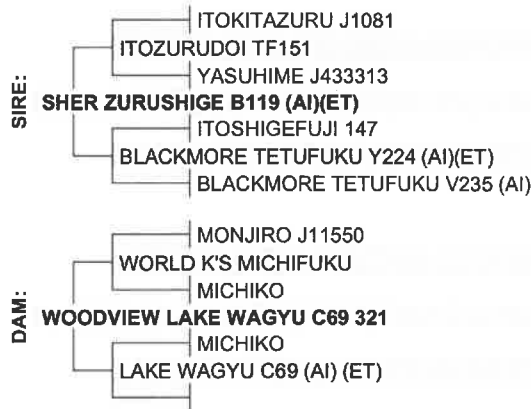
**Comments:**

4xEmbryos SWSFB0119 is a proven bull with carcass data from 167 fullblood progeny and 93% of the carcasses have graded as MS 9 . What attracted us to the bull is his carcass data, plus he is 4x the Breed average on milk which is very rare. He is almost an outcross as his sir TF151 Itozurudoi's genetics is very rare.

SWSFB0119 X AW160008 (EMBRYO)**Lot. 63**

Wagyu SA – www.wagyu.org.za / office@wagyu.org.za / +2751 492 1852 / +2761 408 4123

WAGYU SA OFFICIAL RECORD
Dr. La Blanc-Albehele, L'Uitverkoopinn. 25/02/2023

Sex:
 Birth Date:
 Age:
 Colour:
 Horn:
 DNA: #
 Appendix:
 Reg. Status:
 Reg. No:
 Dam Progeny String:

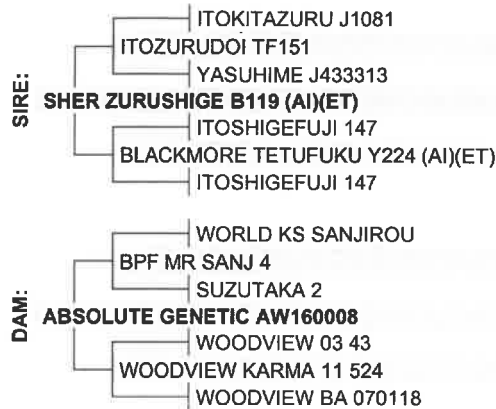
**Comments:**

5xEmbryos SWSFB0119 is a proven bull with carcass data from 167 fullblood progeny and 93% of the carcasses have graded as MS 9 . What attracted us to the bull is his carcass data, plus he is 4x the Breed average on milk which is very rare. He is almost an outcross as his sir TF151 Itozurudo's genetics is very rare.

SWSFB0119 X BB150112 (EMBRYO)**Lot. 64**

Wagyu SA – www.wagyu.org.za / office@wagyu.org.za / +2751 492 1852 / +2761 408 4123

WAGYU SA OFFICIAL RECORD
Dr. La Blanc-Albehele, L'Uitverkoopinn. 25/02/2023

Sex:
 Birth Date:
 Age:
 Colour:
 Horn:
 DNA: #
 Appendix:
 Reg. Status:
 Reg. No:
 Dam Progeny String:

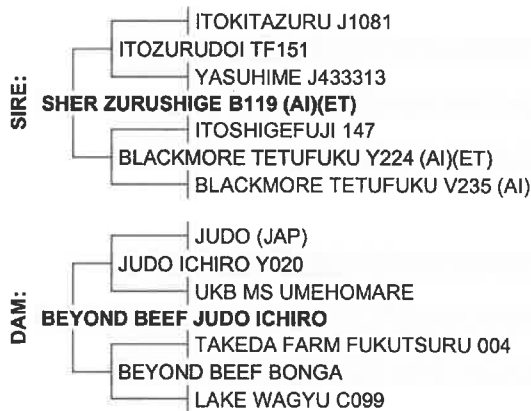
**Comments:**

8x Embryos SWSFB0119 is a proven bull with carcass data from 167 fullblood progeny and 93% of the carcasses have graded as MS 9 . What attracted us to the bull is his carcass data, plus he is 4x the Breed average on milk which is very rare. He is almost an outcross as his sir TF151 Itozurudo's genetics is very rare.

SWSFB0119 X AL170422 (EMBRYO)**Lot. 65**

Wagyu SA – www.wagyu.org.za / office@wagyu.org.za / +2751 492 1852 / +2761 408 4123

WAGYU SA OFFICIAL RECORD
De La Blanc, Alobhele, Lliberkonina, 25/02/2023

Sex:
 Birth Date:
 Age:
 Colour:
 Horn:
 DNA: #
 Appendix:
 Reg. Status:
 Reg. No:
 Dam Progeny String:

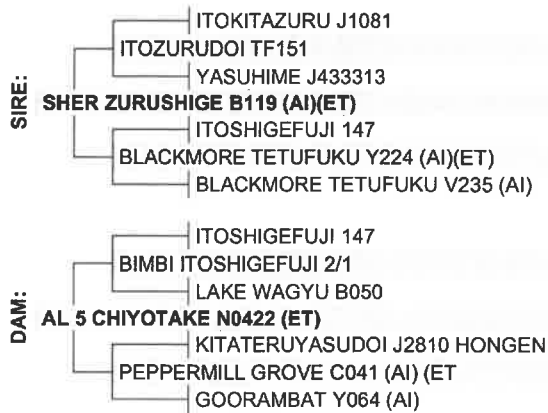
**Comments:**

3xEmbryos SWSFB0119 is a proven bull with carcass data from 167 fullblood progeny and 93% of the carcasses have graded as MS 9 . What attracted us to the bull is his carcass data, plus he is 4x the Breed average on milk which is very rare. He is almost an outcross as his sir TF151 Itozurudoi's genetics is very rare.

SMOFF0154 X BB150121 (EMBRYO)**Lot. 66**

Wagyu SA – www.wagyu.org.za / office@wagyu.org.za / +2751 492 1852 / +2761 408 4123

WAGYU SA OFFICIAL RECORD
De La Blanc, Alobhele, Lliberkonina, 25/02/2023

Sex:
 Birth Date:
 Age:
 Colour:
 Horn:
 DNA: #
 Appendix:
 Reg. Status:
 Reg. No:
 Dam Progeny String:

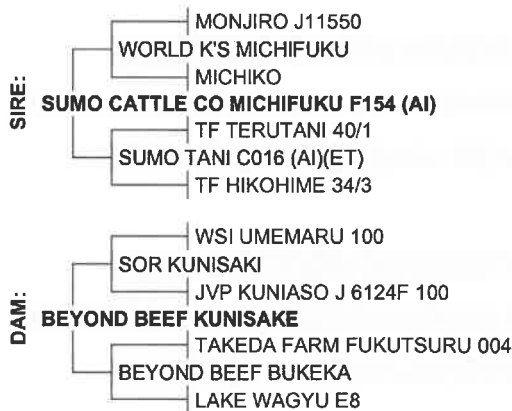
**Comments:**

7x Embryos SMOFF0154 ; It was the 4th highest TCI Sire in Australia , Sumo Michifuku F154. This recessive free bull was used to produce the quality of embryos for this exclusive sale of the South African Wagyu Association. Progeny from this breeding will not only produce well-balanced calves that can grow in to top animals , but Michifuku, Terutani 40-1 and Kikuhana will ensure that excellent carcasses, in terms of marbling fineness and size.

SMOFF0154 X BB150112 (EMBRYO)

Lot. 67

Wagyu SA – www.wagyu.org.za / office@wagyu.org.za / +2751 492 1852 / +2761 408 4123

WAGYU SA OFFICIAL RECORD
De La Blanc, Alroebale, Litivorkonin, 25/02/2023

Sex:
Birth Date:
Age:
Colour:
Horn:

DNA: #
Appendix:
Reg. Status:

Reg. No:

Dam Progeny String:

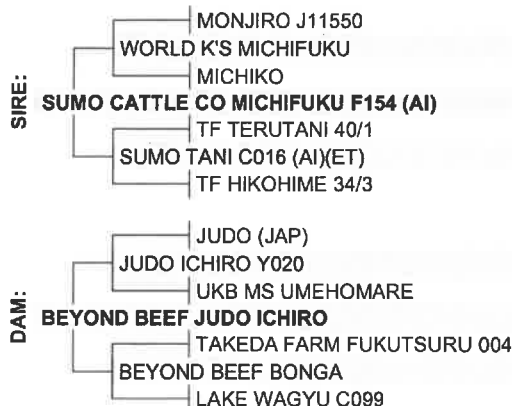

Comments:

4 x Embryos SMOFF0154 ; It was the 4th highest TCI Sire in Australia , Sumo Michifuku F154. This recessive free bull was used to produce the quality of embryos for this exclusive sale of the South African Wagyu Association. Progeny from this breeding will not only produce well-balanced calves that can grow in to top animals , but Michifuku, Terutani 40-1 and Kikuhana will ensure that excellent carcasses, in terms of marbling fineness and size.

PWYPM0775 X BB150121 (EMBRYO)

Lot. 68

Wagyu SA – www.wagyu.org.za / office@wagyu.org.za / +2751 492 1852 / +2761 408 4123

WAGYU SA OFFICIAL RECORD
De La Blanc, Alroebale, Litivorkonin, 25/02/2023

Sex:
Birth Date:
Age:
Colour:
Horn:

DNA: #
Appendix:
Reg. Status:

Reg. No:

Dam Progeny String:

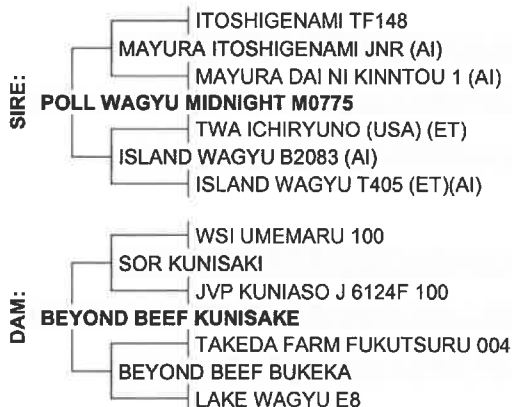

Comments:

5xEmbryos of Poll Wagyu Midnight M0775 (ET) (PWYPM0775). Heterozygous Poll Wagyu Midnight M0775, son of champion bull Mayura Itoshigenami Jnr (TCI+\$575) who has proven himself as a consistent marbling king (M/S EBV +2.3) , was sold for a new wagyu record price of \$185,000 at the last AWA Elite Wagyu auction . Located at Total Livestock Genetics ,Australia"

PWYPM0775 X AW160008 (EMBYRO)

Lot. 69

Wagyu SA – www.wagyu.org.za / office@wagyu.org.za / +2751 492 1852 / +2761 408 4123

WAGYU SA OFFICIAL RECORD
Die La Blanc-Alabahele L'Uitverkoping 25/02/2023

Sex:
Birth Date:
Age:
Colour:
Horn:
DNA: #
Appendix:
Reg. Status:
Reg. No:
Dam Progeny String:

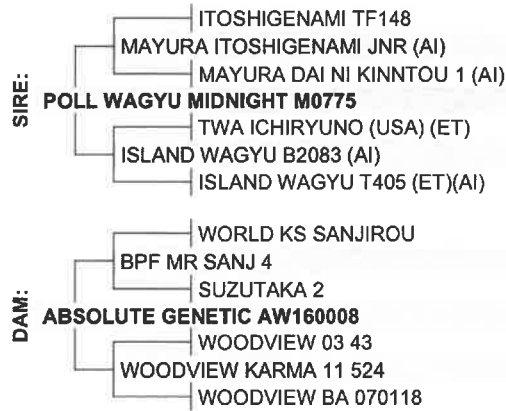

Comments:

4xEmbryos of Poll Wagyu Midnight M0775 (ET) (PWYPM0775). Heterozygous Poll Wagyu Midnight M0775, son of champion bull Mayura Itoshigenami Jnr (TCI+\$575) who has proven himself as a consistent marbling king (M/S EBV +2.3) , was sold for a new wagyu record price of \$185,000 at the last AWA Elite Wagyu auction . Located at Total Livestock Genetics ,Australia"

PWYPM0775 X BB150112 (EMBRYO)

Lot. 70

Wagyu SA – www.wagyu.org.za / office@wagyu.org.za / +2751 492 1852 / +2761 408 4123

WAGYU SA OFFICIAL RECORD
Die La Blanc-Alabahele L'Uitverkoping 25/02/2023

Sex:
Birth Date:
Age:
Colour:
Horn:
DNA: #
Appendix:
Reg. Status:
Reg. No:
Dam Progeny String:

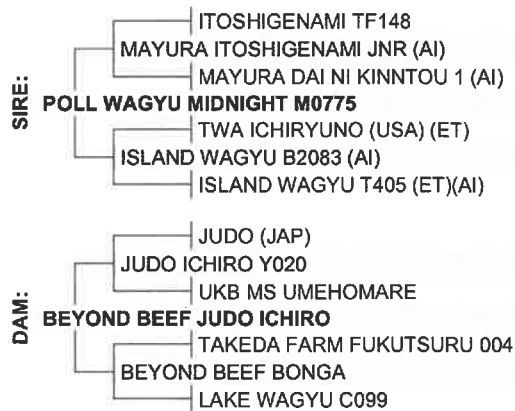

Comments:

5xEmbryos of Poll Wagyu Midnight M0775 (ET) (PWYPM0775). Heterozygous Poll Wagyu Midnight M0775, son of champion bull Mayura Itoshigenami Jnr (TCI+\$575) who has proven himself as a consistent marbling king (M/S EBV +2.3) , was sold for a new wagyu record price of \$185,000 at the last AWA Elite Wagyu auction . Located at Total Livestock Genetics ,Australia"

SWSFB0119 X BB150112 (EMBRYO)**Lot. 71**

Wagyu SA – www.wagyu.org.za / office@wagyu.org.za / +2751 492 1852 / +2761 408 4123

WAGYU SA OFFICIAL RECORD
De J. a. Blanc-Albehele, L'ibvorkonion, 25/02/2023

Sex:
 Birth Date:
 Age:
 Colour:
 Horn:
 DNA: #
 Appendix:
 Reg. Status:
 Reg. No:
 Dam Progeny String:

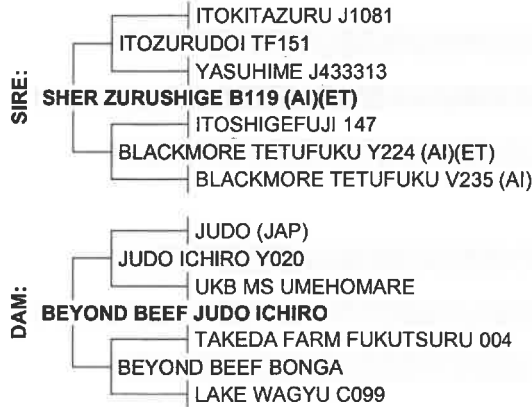
**Comments:**

4xEmbryos SWSFB0119 is a proven bull with carcass data from 167 fullblood progeny and 93% of the carcasses have graded as MS 9 . What attracted us to the bull is his carcass data, plus he is 4x the Breed average on milk which is very rare. He is almost an outcross as his sir TF151 Itozurudo's genetics is very rare.

PWYPM0775 X BA080172 (EMBRYO)**Lot. 72**

Wagyu SA – www.wagyu.org.za / office@wagyu.org.za / +2751 492 1852 / +2761 408 4123

WAGYU SA OFFICIAL RECORD
De J. a. Blanc-Albehele, L'ibvorkonion, 25/02/2023

Sex:
 Birth Date:
 Age:
 Colour:
 Horn:
 DNA: #
 Appendix:
 Reg. Status:
 Reg. No:
 Dam Progeny String:

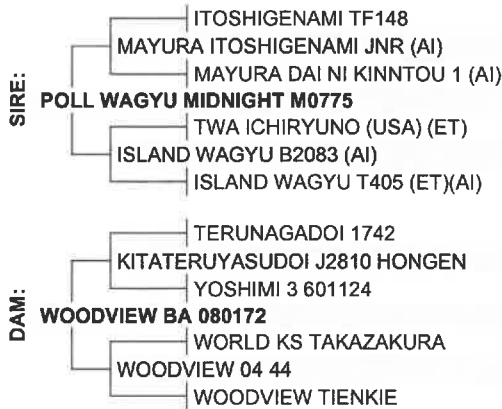
**Comments:**

3x Embryos of Poll Wagyu Midnight M0775 (ET) (PWYPM0775). Heterozygous Poll Wagyu Midnight M0775, son of champion bull Mayura Itoshigenami Jnr (TCI+\$575) who has proven himself as a consistent marbling king (M/S EBV +2.3) , was sold for a new wagyu record price of \$185,000 at the last AWA Elite Wagyu auction . Located at Total Livestock Genetics ,Australia"

IMUFQTF148 X CC715Y (LE) (EMBRYO)**Lot. 73**

Wagyu SA – www.wagyu.org.za / office@wagyu.org.za / +2751 492 1852 / +2761 408 4123

WAGYU SA OFFICIAL RECORD
De La Blanc-Albrecht, Litverkontinn, 25/02/2023

Sex:
 Birth Date:
 Age:
 Colour:
 Horn:
 DNA: #
 Appendix:
 Reg. Status:
 Reg. No:
 Dam Progeny String:

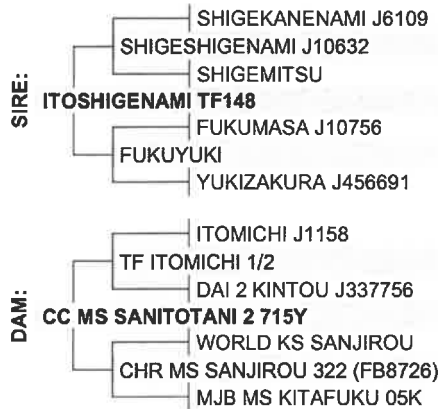
**Comments:**

3xEmbryos from CC MS SANITATANI 2715Y X ITOSHIGENAMI TF 148

PEDFZ013 X CC715Y (LE) (EMBRYO)**Lot. 74**

Wagyu SA – www.wagyu.org.za / office@wagyu.org.za / +2751 492 1852 / +2761 408 4123

WAGYU SA OFFICIAL RECORD
De La Blanc-Albrecht, Litverkontinn, 25/02/2023

Sex:
 Birth Date:
 Age:
 Colour:
 Horn:
 DNA: #
 Appendix:
 Reg. Status:
 Reg. No:
 Dam Progeny String:

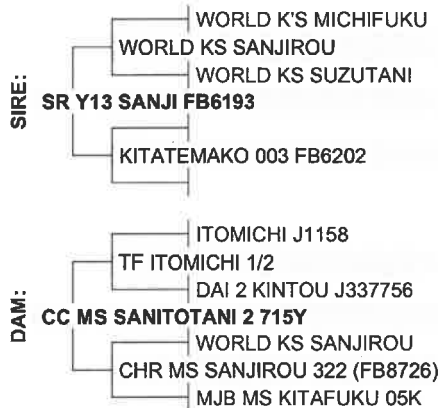
**Comments:**

5X Embryos from CC MS SANITATANI 2715Y X SANJI

SMOFF0126 X BA130852 (EMBRYO)**Lot. 75**

Wagyu SA – www.wagyu.org.za / office@wagyu.org.za / +2751 492 1852 / +2761 408 4123

WAGYU SA OFFICIAL RECORD
De La Blanc-Alpshelle-Litverkoning - 25/02/2023

Sex:
 Birth Date:
 Age:
 Colour:
 Horn:
 DNA: #
 Appendix:
 Reg. Status:
 Reg. No:
 Dam Progeny String:

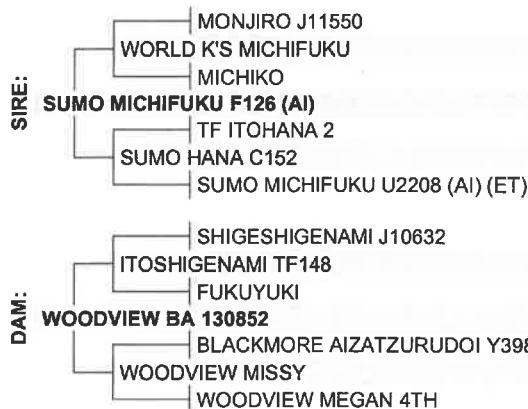
**Comments:**

4x Embryos of Sumo Michifuku F126 Female sexed semen who is in the top 1% of bulls in the world, with TCI of \$422, whose breeding power is marbling, eye muscle and muscle fineness. Using the genetics of World K's Micifuku 164 and TF Itohana 2 and the dam SFWFK0120 with genetics from World K Horuki 2, Itoshigenami 148 and Itozurudo TF151: adding growth, milk and exceptional meat quality.

SWSFB0119 X BA130852 (EMBRYO)**Lot. 76**

Wagyu SA – www.wagyu.org.za / office@wagyu.org.za / +2751 492 1852 / +2761 408 4123

WAGYU SA OFFICIAL RECORD
De La Blanc-Alpshelle-Litverkoning - 25/02/2023

Sex:
 Birth Date:
 Age:
 Colour:
 Horn:
 DNA: #
 Appendix:
 Reg. Status:
 Reg. No:
 Dam Progeny String:

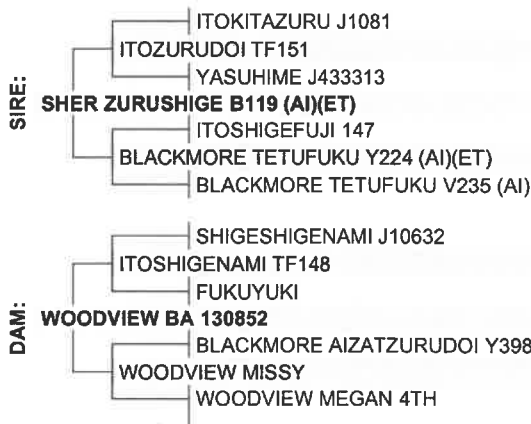
**Comments:**

2x Embryos SWSFB0119 is a proven bull with carcass data from 167 fullblood progeny and 93% of the carcasses have graded as MS 9 . What attracted us to the bull is his carcass data, plus he is 4x the Breed average on milk which is very rare. He is almost an outcross as his sir TF151 Itozurudo's genetics is very rare.

WAGYU SA OFFICIAL RECORD
De La Blanc, Alpehele, Litverkoonia, 25/02/2023

**AW160008 X
SMOFF0154B
B150121 X
SMOFF0154
BB150110 X
C402
BB150110 X
SWSFB0119
BB150112 X
FB24705
BB150121 X
SWSFB0119**

Lot. 77

**(EMBYRO) PLEASE REFER TO THE WEBSITE FOR
PEDIGREE INFORMATION.**

Wagyu SA – www.wagyu.org.za / office@wagyu.org.za / +2751 492 1852 / +2761 408 4123

Comments:

SWSFB0119 is a proven bull with carcass data from 167 fullblood progeny and 93% of the carcasses have graded as MS 9 . What attracted us to the bull is his carcass data, plus he is 4x the Breed average on milk which is very rare. He is almost an outcross as his sir TF151 Itozurudo's genetics is very rare. SMOFF0154 ; It was the 4th highest TCI Sire in Australia , Sumo Michifuku F154. This recessive free bull was used to produce the quality of embryos for this exclusive sale of the South African Wagyu Association. Progeny from this breeding will not only produce well-balanced calves that can grow in to top animals , but Michifuku, Terutani 40-1 and Kikuhana will ensure that excellent carcasses, in terms of marbling fineness and size.

FB15730 MAVERICK (SEMEN)

Lot. 78

TALLY WINDHAM RANCH Wagyu SA – www.wagyu.org.za / office@wagyu.org.za / +2751 492 1852 / +2761 408 4123

Sex: BULL
Birth Date: 17/07/2010
Age: 151 Mths
Colour:
Horn:
DNA: #566269
Appendix: Fullblood WY 100.00%
Reg. Status: HBK
Inspection Date:
Reg. No: 5000167824

Dam Progeny String: 25/10/2010 17/07/2010



February 2023 Wagyu SA BREEDPLAN

2021	GL	BW	200	400	600	MCW	MILK	SC	CWT	EMA	RIBFAT	RUMPFAT	RBY%	IMF%
EBV	0.7	0.9	1	1	-12	-18	-6	-0.3	-1	1.1	0.4	0.2	0.3	1.6
ACC	54%	65%	60%	60%	60%	58%	56%	43%	56%	54%	55%	55%	50%	55%
BREED	-1.2	+2.0	+13	+21	+34	+40	+5	+0.8	+18	+0.4	-0.2	+0.5	+0.2	+0.1

Comments:

4 x Semen straws of MAVERICK 8W

SWSFB0119 SHER ZURUSHIGE B119 (AI)(ET) (SEMEN)

Lot. 79

SHER WAGYU Wagyu SA – www.wagyu.org.za / office@wagyu.org.za / +2751 492 1852 / +2761 408 4123

Sex: BULL
Birth Date: 12/08/2006
Age: 198 Mths
Colour:
Horn:
DNA: #428437
Appendix: Fullblood WY 100.00%
Reg. Status: HBK
Inspection Date:
Reg. No: 5000081363
Dam Progeny String: 01/06/2007 12/08/2006 09/02/2006

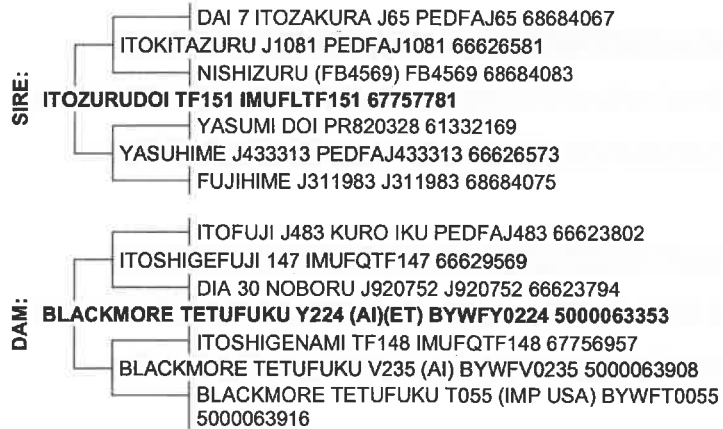

February 2023 Wagyu SA BREEDPLAN

2021	GL	BW	200	400	600	MCW	MILK	SC	CWT	EMA	RIBFAT	RUMPFAT	RBY%	IMF%
EBV	2.1	0.1	0	3	-1	-11	2	-0.3	4	1.7	-0.1	-0.6	0.6	1.1
ACC	52%	84%	72%	74%	71%	63%	46%	33%	68%	63%	43%	43%	47%	62%
BREED	-1.2	+2.0	+13	+21	+34	+40	+5	+0.8	+18	+0.4	-0.2	+0.5	+0.2	+0.1

Comments:

2x Semen Straws SWSFB0119 is a proven bull with carcass data from 167 fullblood progeny and 93% of the carcasses have graded as MS 9 . What attracted us to the bull is his carcass data, plus he is 4x the Breed average on milk which is very rare. He is almost an outcross as his sir TF151 Itozurudo's genetics is very rare.

WAGYU SA OFFICIAL RECORD
De.L.a Blanc-Albanelle-Lihverkoimna_25/02/2023

DLB190016 DE LA BLANC LETSATSI 006 (ET) (SEMEN)

Lot. 80

JJ VAN DER WESTHUIZEN Wagyu SA – www.wagyu.org.za / office@wagyu.org.za / +2751 492 1852 / +2761 408 4123

Sex: BULL
Birth Date: 02/03/2019
Age: 47 Mths
Colour: BLACK
Horn: Polled
DNA: #497553
Appendix: Purebred WY 98.11% OO 1.89%
Reg. Status: HBK
Inspection Date:
Reg. No: 5000189935
Dam Progeny String: 03/02/2020 01/02/2020 05/06/2019 04/05/2019 30/03/2019 02/03/2019 03/01/2019



February 2023 Wagyu SA BREEDPLAN

2021	GL	BW	200	400	600	MCW	MILK	SC	CWT	EMA	RIBFAT	RUMPFAT	RBY%	IMF%
EBV	1.2	-0.4	-1	4	-7	-12	-7	--	5	2.1	--	--	--	1
ACC	35%	72%	56%	53%	53%	46%	34%		40%	28%				27%
BREED	-1.2	+2.0	+13	+21	+34	+40	+5	+0.8	+18	+0.4	-0.2	+0.5	+0.2	+0.1

Comments:

10x Semen straws of DLB190016: Bar R Arimura 30B is the first Purebred Homozygous Polled Wagyu bull bred in the USA. His sire is the top performing Poll-Sire in Australia, Bar R 52Y. Since Arimura's death, his semen value has increased from \$30/straw to over \$100/straw. The dam is loaded with marbling, a line-bred Michifuku, of which Sanjiro (Michifuku on the Queen of Wagyu, Suzutani) is part off, these two and Fukutsuru 068 is " Marbling" - superstars. Here you have the opportunity to acquire an Arimura Poll-Bull. Get you ahead in the race for the best Poll genetics.

WAGYU SA OFFICIAL RECORD
De.L.a Blanc-Albanelle-Lihverkoimna_25/02/2023

DLB190016 DE LA BLANC LETSATSU 006 (ET) (SEMEN)

Lot. 81

JJ VAN DER WESTHUIZEN Wagyu SA – www.wagyu.org.za / office@wagyu.org.za / +2751 492 1852 / +2761 408 4123

Sex: BULL
Birth Date: 02/03/2019
Age: 47 Mths
Colour: BLACK
Horn: Polled

DNA: #497553
Appendix: Purebred WY 98.11% OO 1.89%
Reg. Status: HBK
Inspection Date:
Reg. No: 5000189935

Dam Progeny String: 03/02/2020 01/02/2020
 05/06/2019 04/05/2019 30/03/2019 02/03/2019
 03/01/2019

February 2023 Wagyu SA BREEDPLAN

2021	GL	BW	200	400	600	MCW	MILK	SC	CWT	EMA	RIBFAT	RUMPFAT	RBY%	IMF%
EBV	1.2	-0.4	-1	4	-7	-12	-7	-	5	2.1	--	--	--	1
ACC	35%	72%	56%	53%	53%	46%	34%		40%	28%				27%
BREED	-1.2	+2.0	+13	+21	+34	+40	+5	+0.8	+18	+0.4	-0.2	+0.5	+0.2	+0.1



Comments:

10x Semen straws of DLB190016: Bar R Arimura 30B is the first Purebred Homozygous Polled Wagyu bull bred in the USA. His sire is the top performing Poll-Sire in Australia, Bar R 52Y. Since Arimura's death, his semen value has increased from \$30/straw to over \$100/straw. The dam is loaded with marbling, a line-bred Michifuku, of which Sanjiro (Michifuku on the Queen of Wagyu, Suzutani) is part off, these two and Fukutsuru 068 is "Marbling" - superstars. Here you have the opportunity to acquire an Arimura Poll-Bull. Get you ahead in the race for the best Poll genetics.

WAGYU SA OFFICIAL RECORD
De La Blanc-Aloubaele, Lillwerkoedon, 25/02/2023

BB140001 BEYOND BEEF HIRASHIGETAYASU (ET) (SEMEN)

Lot. 82

JJ VAN DER WESTHUIZEN Wagyu SA – www.wagyu.org.za / office@wagyu.org.za / +2751 492 1852 / +2761 408 4123

Sex: BULL
Birth Date: 09/06/2014
Age: 104 Mths
Colour: BLACK
Horn: Horned

DNA: #C16-06818
Appendix: Fullblood WY 100.00%
Reg. Status: HBK
Inspection Date:
Reg. No: 5000021302

Dam Progeny String: 26/06/2018 17/05/2016
 08/11/2014 27/09/2014 09/06/2014 21/02/2014
 11/02/2014 05/02/2014 21/01/2014 24/08/2013
 04/08/2013 23/06/2013 19/06/2013 27/02/2013
 08/02/2013(FI) 29/11/2012(FI)

February 2023 Wagyu SA BREEDPLAN

2021	GL	BW	200	400	600	MCW	MILK	SC	CWT	EMA	RIBFAT	RUMPFAT	RBY%	IMF%
EBV	5.2	2.7	-7	-11	-17	-10	1	0.2	-13	-3.3	1.6	0.6	-1.1	1.3
ACC	62%	97%	91%	92%	83%	69%	50%	35%	85%	80%	51%	45%	55%	79%
BREED	-1.2	+2.0	+13	+21	+34	+40	+5	+0.8	+18	+0.4	-0.2	+0.5	+0.2	+0.1

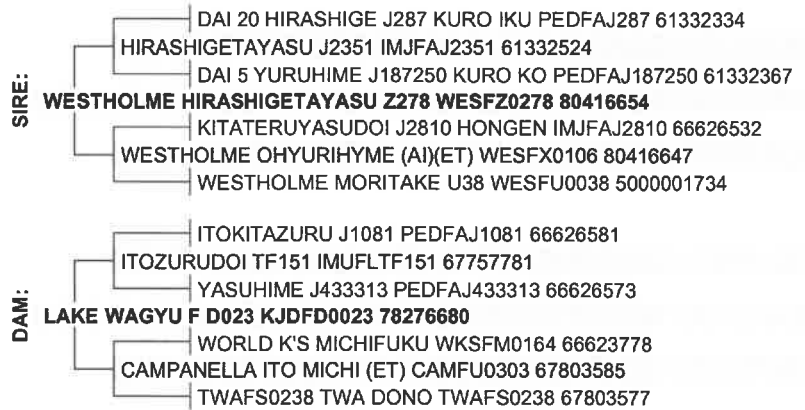

Comments:

50x Semen straws ;Registered AI Bull for a good reason.His average marble score on F1 cross carcasses is 7.5. He has been a standout since birth and lacks absolutely nothing. He boats with the fine marbling index of 3+ and incredible fertility with near perfect semen analysis. His pedigree is undoubtedly our ideal combination. His Sire, Hirashigetayasu on a Kitateruyasudo dam, and his dam is our favourite Itozurudo TF 151 bull on a Michifuku dam. These four grandparents are the best proven animals in the wagyu breed worldwide. If you are looking for exquisite proven quality, this bull is for you.

WAGYU SA OFFICIAL RECORD
De La Blanc-Aloubaele, Lillwerkoedon, 25/02/2023

FB11978**BAY DAI 7 HERO 5658 (SEMEN)****Lot. 83****BAYCROFT WAGYU CATTLE CO.**

Wagyu SA – www.wagyu.org.za / office@wagyu.org.za / +2751 492 1852 / +2761 408 4123

Sex: BULL**Birth Date: 04/08/2010****Age: 150 Mths****Colour:****Horn:****DNA: #81613054378****Appendix: Fullblood WY 100.00%****Reg. Status: HBK****Inspection Date:****Reg. No: 5000064880****Dam Progeny String: 04/08/2010****SIRE:**

ITOHANA PR900026 61332573
 TF ITOHANA 2 IMUFN2294 61332656
 AINO 6 PR900025 61332565
YCB ITO AINO 7252 FB11733 5000064856
 ITOSHIGEFUJI 147 IMUFQTF147 66629569
 TF AINO 115/1 FB4732 5000064864
 TF AINO 31/1 FB3613 5000064898

DAM:

ITOHANA PR900026 61332573
 TF KIKUHANA IMUFN2127 61332672
 NAYORI 1 PR000027 61332532
TF HIKOKURA HOSHI FB11418 5000064872
 TERUTANI J2494 TF40 (IMP JAP) IMUFJTF40 61332508
 TF HIKOKURA 8/3 PEDFM2444 61332615
 HIKOKURA 8/2 PR890022 61332474

February 2023 Wagyu SA BREEDPLAN

2021	GL	BW	200	400	600	MCW	MILK	SC	CWT	EMA	RIBFAT	RUMPFAT	RBY%	IMF%
EBV	1.7	2.6	8	11	17	21	7	--	9	--	--	--	--	--
ACC	34%	53%	41%	40%	40%	36%	28%		30%					
BREED	-1.2	+2.0	+13	+21	+34	+40	+5	+0.8	+18	+0.4	-0.2	+0.5	+0.2	+0.1

Comments:

7x Semen straws of HERO 5658

WAGYU SA OFFICIAL RECORD
De La Blanc, Alnabele, Litverkoninn, 25/02/2023**WESFZ0278****WESTHOLME HIRASHIGETAYASU Z278 (SEMEN)****Lot. 84****ACADEMY WAGYU**

Wagyu SA – www.wagyu.org.za / office@wagyu.org.za / +2751 492 1852 / +2761 408 4123

Sex: BULL**Birth Date: 05/10/2004****Age: 220 Mths****Colour:****Horn:****DNA: #53127****Appendix: Fullblood WY 100.00%****Reg. Status: HBK****Inspection Date:****Reg. No: 80416654****Dam Progeny String: 05/10/2004****SIRE:**

KEDAKA J7212 KURO IKU PEDFAJ7212 82186263
 DAI 20 HIRASHIGE J287 KURO IKU PEDFAJ287 61332334
 DAI 13 HIRASHIGE J1137022 KURO PEDFAJ1137022 61332268
HIRASHIGETAYASU J2351 IMJFAJ2351 61332524
 TAYASUFUKU J157 PEDFAJ157 61337689
 DAI 5 YURUHIME J187250 KURO KO PEDFAJ187250 61332367
 YURIKO J28677 PEDFAJ28677 61337655

DAM:

TERUNAGADOI 1742 PEDFAJ1742 66626524
 KITATERUYASUDOI J2810 HONGEN IMJFAJ2810 66626532
 YOSHIMI 3 601124 PEDFAJ601124 66626508
WESTHOLME OHYURIHIME (AI)(ET) WESFX0106 80416647
 ITOMORITAKA J2703 HONGEN (JAP) IMJFAJ2703 73273997
 WESTHOLME MORITAKE U38 WESFU0038 5000001734
 TAKEHARU J4347 - W277 PEDFPJ4347 5000081504

February 2023 Wagyu SA BREEDPLAN

2021	GL	BW	200	400	600	MCW	MILK	SC	CWT	EMA	RIBFAT	RUMPFAT	RBY%	IMF%
EBV	4.6	3	5	8	9	15	0	0.9	5	-0.4	0	-1.5	0.4	0.7
ACC	76%	94%	86%	83%	81%	74%	60%	51%	74%	64%	49%	48%	50%	63%
BREED	-1.2	+2.0	+13	+21	+34	+40	+5	+0.8	+18	+0.4	-0.2	+0.5	+0.2	+0.1

Comments:

5x Semen straws of HIRASHIGETAYASU

WAGYU SA OFFICIAL RECORD
De La Blanc, Alnabele, Litverkoninn, 25/02/2023

WAGYU SA OFFICIAL RECORD

De La Blanc, Algebelle, Litivarkonno - 25/02/2023

OVE080002 OAK VALLEY KITATERA (ET) (SEMEN) Lot. 85

ABSOLUTE WAGYU Wagyu SA – www.wagyu.org.za / office@wagyu.org.za / +2751 492 1852 / +2761 408 4123

Sex: BULL
Birth Date: 14/09/2008
Age: 173 Mths
Colour: BLACK
Horn:
DNA: #227042
Appendix: Fullblood WY 100.00%
Reg. Status: HBK
Inspection Date:
Reg. No: 68084508
Dam Progeny String: 14/09/2008 09/03/2008



February 2023 Wagyu SA BREEDPLAN

2021	GL	BW	200	400	600	MCW	MILK	SC	CWT	EMA	RIBFAT	RUMPFAT	RBY%	IMF%
EBV	2.5	0	-2	2	-7	-7	-8	0.2	1	-1.1	-0.8	-1.1	0.3	0.6
ACC	90%	97%	94%	93%	92%	87%	80%	58%	86%	73%	62%	62%	61%	74%
BREED	-1.2	+2.0	+13	+21	+34	+40	+5	+0.8	+18	+0.4	-0.2	+0.5	+0.2	+0.1

Comments:
 3x Semen Straws of BEN-TSON

WAGYU SA OFFICIAL RECORD

De La Blanc, Algebelle, Litivarkonno - 25/02/2023

BA150369 WOODVIEW MR MARBLING (ET) (SEMEN) Lot. 86

LLEWELLYN ANGUS TRUST Wagyu SA – www.wagyu.org.za / office@wagyu.org.za / +2751 492 1852 / +2761 408 4123

Sex: BULL
Birth Date: 29/04/2015
Age: 93 Mths
Colour:
Horn: Horned
DNA: #BA15-0369
Appendix: Fullblood AK 100.00%
Reg. Status: HBK
Inspection Date: 01/10/2018
Reg. No: 5000003458



Dam Progeny String: 30/07/2021 29/07/2021
 13/09/2020 12/09/2020 20/08/2020 29/11/2019
 10/08/2019 17/06/2019 19/09/2015 13/08/2015
 09/08/2015 29/04/2015 28/07/2014 28/06/2013(FI)
 09/03/2013(FI) 24/08/2010 10/09/2008

February 2023 Wagyu SA BREEDPLAN

2021	GL	BW	200	400	600	MCW	MILK	SC	CWT	EMA	RIBFAT	RUMPFAT	RBY%	IMF%
EBV	-1.2	3.1	14	20	17	8	5	1	11	4.9	0.2	0.7	1.4	0
ACC	75%	95%	86%	82%	79%	69%	44%	37%	68%	49%	35%	35%	35%	47%
BREED	-1.2	+2.0	+13	+21	+34	+40	+5	+0.8	+18	+0.4	-0.2	+0.5	+0.2	+0.1

Comments:
 2x Semen Straws of Mr. Marbling

DLB190016 DE LA BLANC LETSATSU 006 (ET) (SEMEN)

Lot. 87

JJ VAN DER WESTHUIZEN Wagyu SA – www.wagyu.org.za / office@wagyu.org.za / +2751 492 1852 / +2761 408 4123

Sex: BULL
Birth Date: 02/03/2019
Age: 47 Mths
Colour: BLACK
Horn: Polled
DNA: #497553
Appendix: Purebred WY 98.11% OO 1.89%
Reg. Status: HBK
Inspection Date:
Reg. No: 5000189935

Dam Progeny String: 03/02/2020 01/02/2020
 05/06/2019 04/05/2019 30/03/2019 02/03/2019
 03/01/2019

February 2023 Wagyu SA BREEDPLAN

2021	GL	BW	200	400	600	MCW	MILK	SC	CWT	EMA	RIBFAT	RUMPFAT	RBY%	IMF%
EBV	1.2	-0.4	-1	4	-7	-12	-7	--	5	2.1	--	--	--	1
ACC	35%	72%	56%	53%	53%	46%	34%		40%	28%				27%
BREED	-1.2	+2.0	+13	+21	+34	+40	+5	+0.8	+18	+0.4	-0.2	+0.5	+0.2	+0.1



Comments:

10x Semen straws of DLB190016: Bar R Arimura 30B is the first Purebred Homozygous Polled Wagyu bull bred in the USA. His sire is the top performing Poll-Sire in Australia, Bar R 52Y. Since Arimura's death, his semen value has increased from \$30/straw to over \$100/straw. The dam is loaded with marbling, a line-bred Michifuku, of which Sanjirou (Michifuku on the Queen of Wagyu, Suzutani) is part off, these two and Fukutsuru 068 is "Marbling" - superstars. Here you have the opportunity to acquire an Arimura Poll-Bull. Get you ahead in the race for the best Poll genetics.

WAGYU SA OFFICIAL RECORD
De La Blanc, Alnehele, Lihverkoninn, 25/02/2023

BB140001 BEYOND BEEF HIRASHIGETAYASU (ET) (SEMEN)

Lot. 88

JJ VAN DER WESTHUIZEN Wagyu SA – www.wagyu.org.za / office@wagyu.org.za / +2751 492 1852 / +2761 408 4123

Sex: BULL
Birth Date: 09/06/2014
Age: 104 Mths
Colour: BLACK
Horn: Horned
DNA: #C16-06818
Appendix: Fullblood WY 100.00%
Reg. Status: HBK
Inspection Date:
Reg. No: 5000021302

Dam Progeny String: 26/06/2018 17/05/2016
 08/11/2014 27/09/2014 09/06/2014 21/02/2014
 11/02/2014 05/02/2014 21/01/2014 24/08/2013
 04/08/2013 23/06/2013 19/06/2013 27/02/2013
 08/02/2013(FI) 29/11/2012(FI)

February 2023 Wagyu SA BREEDPLAN

2021	GL	BW	200	400	600	MCW	MILK	SC	CWT	EMA	RIBFAT	RUMPFAT	RBY%	IMF%
EBV	5.2	2.7	-7	-11	-17	-10	1	0.2	-13	-3.3	1.6	0.6	-1.1	1.3
ACC	62%	97%	91%	92%	83%	69%	50%	35%	85%	80%	51%	45%	55%	79%
BREED	-1.2	+2.0	+13	+21	+34	+40	+5	+0.8	+18	+0.4	-0.2	+0.5	+0.2	+0.1

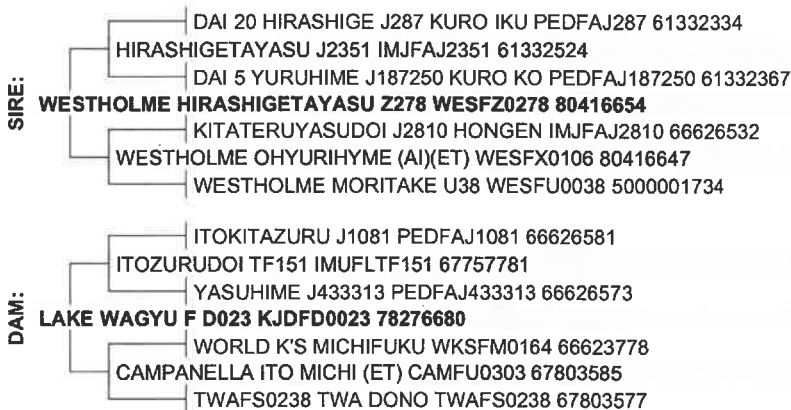

Comments:

50x Semen straws ;Registered AI Bull for a good reason.His average marble score on F1 cross carcasses is 7.5. He has been a standout since birth and lacks absolutely nothing. He boats with the fine marbling index of 3+ and incredible fertility with near perfect semen analysis. His pedigree is undoubtedly our ideal combination. His Sire, Hirashigetayasu on a Kitateruyasudo dam, and his dam is our favourite Itozurudoi TF 151 bull on a Michifuku dam. These four grandparents are the best proven animals in the wagyu breed worldwide. If you are looking for exquisite proven quality, this bull is for you.

WAGYU SA OFFICIAL RECORD
De La Blanc, Alnehele, Lihverkoninn, 25/02/2023

PWYPM0775 POLL WAGYU MIDNIGHT M0775 (SEMEN)

Lot. 89

STRYDOM PRIME GENETICS (PTY) LTD Wagyu SA – www.wagyu.org.za / office@wagyu.org.za / +2751 492 1852 / +2761 408 4123

Sex: BULL
Birth Date: 26/04/2016
Age: 81 Mths
Colour:
Horn:

DNA: #613U001
Appendix: Purebred WY 98.54% AK 1.17%
 OO 0.29%
Reg. Status: HBK
Inspection Date:
Reg. No: 5000164045

Dam Progeny String: 29/04/2018 13/03/2018
 05/03/2018 22/04/2017 20/04/2017 29/10/2016
 08/09/2016 07/09/2016 06/09/2016 05/09/2016
 02/09/2016 01/09/2016 31/08/2016 30/08/2016
 29/08/2016 28/08/2016 27/07/2016 24/07/2016
 26/04/2016 10/03/2010

February 2023 Wagyu SA BREEDPLAN

2021	GL	BW	200	400	600	MCW	MILK	SC	CWT	EMA	RIBFAT	RUMPFAT	RBY%	IMF%
EBV	0.5	-0.4	-7	-2	-16	-18	-7	-0.2	-4	2	-0.2	-0.8	0.9	0.7
ACC	47%	92%	75%	71%	69%	58%	46%	27%	55%	42%	31%	31%	33%	41%
BREED	-1.2	+2.0	+13	+21	+34	+40	+5	+0.8	+18	+0.4	-0.2	+0.5	+0.2	+0.1



Comments:

1x Semen Straw out of Poll Wagyu Midnight M0775 (ET) (PWYPM0775). Heterozygous Poll Wagyu Midnight M0775, son of champion bull Mayura Itoshigenami Jnr (TCI+\$575) who has proven himself as a consistent marbling king (M/S EBV +2.3) , was sold for a new wagyu record price of \$185,000 at the last AWA Elite Wagyu auction . Located at Total Livestock Genetics ,Australia". Polled Wagyu Bull Midnight. Not only did Midnight introduce the polled gene to South Africa Wagyu herd, he also has an outstanding EBV's and is in the top 5% of for Marbling (+1.9), Marble Fineness (+0.24), SRI (+\$190), FTI (+\$170) AND F1TI (+\$181). You can't go wrong with this purchase.

WAGYU SA OFFICIAL RECORD
De La Blanc-Albahele, Libverkoninn, 25/02/2023

SMOFF0154 SUMO CATTLE CO MICHIFUKU F154 (AI) (SEMEN)

Lot. 90

SUMO CATTLE COMPANY Wagyu SA – www.wagyu.org.za / office@wagyu.org.za / +2751 492 1852 / +2761 408 4123

Sex: BULL
Birth Date: 07/09/2010
Age: 149 Mths
Colour:
Horn:

DNA: #415367
Appendix: Fullblood WY 100.00%
Reg. Status: HBK
Inspection Date:
Reg. No: 5000064286

Dam Progeny String: 07/09/2010 23/01/2009

February 2023 Wagyu SA BREEDPLAN

2021	GL	BW	200	400	600	MCW	MILK	SC	CWT	EMA	RIBFAT	RUMPFAT	RBY%	IMF%
EBV	2.9	3.9	14	24	24	30	-6	0.1	21	1.1	0.5	0.1	0.1	1.5
ACC	70%	95%	88%	87%	84%	77%	61%	41%	76%	63%	68%	67%	57%	65%
BREED	-1.2	+2.0	+13	+21	+34	+40	+5	+0.8	+18	+0.4	-0.2	+0.5	+0.2	+0.1



Comments:

1x Semen Straw of SMOFF0154 ; It was the 4th highest TCI Sire in Australia , Sumo Michifuku F154. This recessive free bull was used to produce the quality of embryos for this exclusive sale of the South African Wagyu Association. Progeny from this breeding will not only produce well-balanced calves that can grow in to top animals , but Michifuku, Terutani 40-1 and Kikuhana will ensure that excellent carcasses, in terms of marbling fineness and size.

WAGYU SA OFFICIAL RECORD
De La Blanc-Albahele, Libverkoninn, 25/02/2023

DLB190016 DE LA BLANC LETSATSI 006 (ET) (SEMEN)

Lot. 91

JJ VAN DER WESTHUIZEN Wagyu SA – www.wagyu.org.za / office@wagyu.org.za / +2751 492 1852 / +2761 408 4123

Sex: BULL
Birth Date: 02/03/2019
Age: 47 Mths
Colour: BLACK
Horn: Polled
DNA: #497553
Appendix: Purebred WY 98.11% OO 1.89%
Reg. Status: HBK
Inspection Date:
Reg. No: 5000189935

Dam Progeny String: 03/02/2020 01/02/2020
 05/06/2019 04/05/2019 30/03/2019 02/03/2019
 03/01/2019

February 2023 Wagyu SA BREEDPLAN

2021	GL	BW	200	400	600	MCW	MILK	SC	CWT	EMA	RIBFAT	RUMPFAT	RBY%	IMF%
EBV	1.2	-0.4	-1	4	-7	-12	-7	--	5	2.1	--	--	--	1
ACC	35%	72%	56%	53%	53%	46%	34%		40%	28%				27%
BREED	-1.2	+2.0	+13	+21	+34	+40	+5	+0.8	+18	+0.4	-0.2	+0.5	+0.2	+0.1

Comments:

10x Semen straws of DLB190016: Bar R Arimura 30B is the first Purebred Homozygous Polled Wagyu bull bred in the USA. His sire is the top performing Poll-Sire in Australia, Bar R 52Y. Since Arimura's death, his semen value has increased from \$30/straw to over \$100/straw. The dam is loaded with marbling, a line-bred Michifuku, of which Sanjiro (Michifuku on the Queen of Wagyu, Suzutani) is part off, these two and Fukutsuru 068 is " Marbling" - superstars. Here you have the opportunity to acquire an Arimura Poll-Bull. Get you ahead in the race for the best Poll genetics.



WAGYU SA OFFICIAL RECORD
De La Blanc, Albrecht, Lillverkoninn - 25/02/2023

DLB190016 DE LA BLANC LETSATSI 006 (ET) (SEMEN)

Lot. 92

JJ VAN DER WESTHUIZEN Wagyu SA – www.wagyu.org.za / office@wagyu.org.za / +2751 492 1852 / +2761 408 4123

Sex: BULL
Birth Date: 02/03/2019
Age: 47 Mths
Colour: BLACK
Horn: Polled
DNA: #497553
Appendix: Purebred WY 98.11% OO 1.89%
Reg. Status: HBK
Inspection Date:
Reg. No: 5000189935

Dam Progeny String: 03/02/2020 01/02/2020
 05/06/2019 04/05/2019 30/03/2019 02/03/2019
 03/01/2019

February 2023 Wagyu SA BREEDPLAN

2021	GL	BW	200	400	600	MCW	MILK	SC	CWT	EMA	RIBFAT	RUMPFAT	RBY%	IMF%
EBV	1.2	-0.4	-1	4	-7	-12	-7	--	5	2.1	--	--	--	1
ACC	35%	72%	56%	53%	53%	46%	34%		40%	28%				27%
BREED	-1.2	+2.0	+13	+21	+34	+40	+5	+0.8	+18	+0.4	-0.2	+0.5	+0.2	+0.1

Comments:

10x Semen straws of DLB190016: Bar R Arimura 30B is the first Purebred Homozygous Polled Wagyu bull bred in the USA. His sire is the top performing Poll-Sire in Australia, Bar R 52Y. Since Arimura's death, his semen value has increased from \$30/straw to over \$100/straw. The dam is loaded with marbling, a line-bred Michifuku, of which Sanjiro (Michifuku on the Queen of Wagyu, Suzutani) is part off, these two and Fukutsuru 068 is " Marbling" - superstars. Here you have the opportunity to acquire an Arimura Poll-Bull. Get you ahead in the race for the best Poll genetics.



WAGYU SA OFFICIAL RECORD
De La Blanc, Albrecht, Lillverkoninn - 25/02/2023

DLB190016 DE LA BLANC LETSATSI 006 (ET) (SEMEN)

Lot. 93

JJ VAN DER WESTHUIZEN Wagyu SA – www.wagyu.org.za / office@wagyu.org.za / +2751 492 1852 / +2761 408 4123

Sex: BULL
Birth Date: 02/03/2019
Age: 47 Mths
Colour: BLACK
Horn: Polled
DNA: #497553
Appendix: Purebred WY 98.11% OO 1.89%
Reg. Status: HBK
Inspection Date:
Reg. No: 5000189935



Dam Progeny String: 03/02/2020 01/02/2020
 05/06/2019 04/05/2019 30/03/2019 02/03/2019
 03/01/2019

February 2023 Wagyu SA BREEDPLAN

2021	GL	BW	200	400	600	MCW	MILK	SC	CWT	EMA	RIBFAT	RUMPFAT	RBY%	IMF%
EBV	1.2	-0.4	-1	4	-7	-12	-7	--	5	2.1	--	--	--	1
ACC	35%	72%	56%	53%	53%	46%	34%		40%	28%				27%
BREED	-1.2	+2.0	+13	+21	+34	+40	+5	+0.8	+18	+0.4	-0.2	+0.5	+0.2	+0.1

Comments:

10x Semen straws of DLB190016: Bar R Arimura 30B is the first Purebred Homozygous Polled Wagyu bull bred in the USA. His sire is the top performing Poll-Sire in Australia, Bar R 52Y. Since Arimura's death, his semen value has increased from \$30/straw to over \$100/straw. The dam is loaded with marbling, a line-bred Michifuku, of which Sanjiro (Michifuku on the Queen of Wagyu, Suzutani) is part off, these two and Fukutsuru 068 is " Marbling" - superstars. Here you have the opportunity to acquire an Arimura Poll-Bull. Get you ahead in the race for the best Poll genetics.

WAGYU SA OFFICIAL RECORD
De La Blanc-Albanelle-Libverkonino-25/02/2023

DLB190016 DE LA BLANC LETSATSI 006 (ET) (SEMEN)

Lot. 94

JJ VAN DER WESTHUIZEN Wagyu SA – www.wagyu.org.za / office@wagyu.org.za / +2751 492 1852 / +2761 408 4123

Sex: BULL
Birth Date: 02/03/2019
Age: 47 Mths
Colour: BLACK
Horn: Polled
DNA: #497553
Appendix: Purebred WY 98.11% OO 1.89%
Reg. Status: HBK
Inspection Date:
Reg. No: 5000189935



Dam Progeny String: 03/02/2020 01/02/2020
 05/06/2019 04/05/2019 30/03/2019 02/03/2019
 03/01/2019

February 2023 Wagyu SA BREEDPLAN

2021	GL	BW	200	400	600	MCW	MILK	SC	CWT	EMA	RIBFAT	RUMPFAT	RBY%	IMF%
EBV	1.2	-0.4	-1	4	-7	-12	-7	--	5	2.1	--	--	--	1
ACC	35%	72%	56%	53%	53%	46%	34%		40%	28%				27%
BREED	-1.2	+2.0	+13	+21	+34	+40	+5	+0.8	+18	+0.4	-0.2	+0.5	+0.2	+0.1

Comments:

10x Semen straws of DLB190016: Bar R Arimura 30B is the first Purebred Homozygous Polled Wagyu bull bred in the USA. His sire is the top performing Poll-Sire in Australia, Bar R 52Y. Since Arimura's death, his semen value has increased from \$30/straw to over \$100/straw. The dam is loaded with marbling, a line-bred Michifuku, of which Sanjiro (Michifuku on the Queen of Wagyu, Suzutani) is part off, these two and Fukutsuru 068 is " Marbling" - superstars. Here you have the opportunity to acquire an Arimura Poll-Bull. Get you ahead in the race for the best Poll genetics.

WAGYU SA OFFICIAL RECORD
De La Blanc-Albanelle-Libverkonino-25/02/2023

DLB190016 DE LA BLANC LETSATSI 006 (ET) (SEMEN)

Lot. 95

JJ VAN DER WESTHUIZEN Wagyu SA – www.wagyu.org.za / office@wagyu.org.za / +2751 492 1852 / +2761 408 4123

Sex: BULL
Birth Date: 02/03/2019
Age: 47 Mths
Colour: BLACK
Horn: Polled

DNA: #497553
Appendix: Purebred WY 98.11% OO 1.89%
Reg. Status: HBK
Inspection Date:
Reg. No: 5000189935

Dam Progeny String: 03/02/2020 01/02/2020
 05/06/2019 04/05/2019 30/03/2019 02/03/2019
 03/01/2019



February 2023 Wagyu SA BREEDPLAN

2021	GL	BW	200	400	600	MCW	MILK	SC	CWT	EMA	RIBFAT	RUMPFAT	RBY%	IMF%
EBV	1.2	-0.4	-1	4	-7	-12	-7	--	5	2.1	--	--	--	1
ACC	35%	72%	56%	53%	53%	46%	34%		40%	28%				27%
BREED	-1.2	+2.0	+13	+21	+34	+40	+5	+0.8	+18	+0.4	-0.2	+0.5	+0.2	+0.1

Comments:

10x Semen straws of DLB190016: Bar R Arimura 30B is the first Purebred Homozygous Polled Wagyu bull bred in the USA. His sire is the top performing Poll-Sire in Australia, Bar R 52Y. Since Arimura's death, his semen value has increased from \$30/straw to over \$100/straw. The dam is loaded with marbling, a line-bred Michifuku, of which Sanjiro (Michifuku on the Queen of Wagyu, Suzutani) is part off, these two and Fukutsuru 068 is "Marbling" - superstars. Here you have the opportunity to acquire an Arimura Poll-Bull. Get you ahead in the race for the best Poll genetics.

WAGYU SA OFFICIAL RECORD
De La Blanc, Alpehale, Lihavakoinna, 25/02/2023

DLB190016 DE LA BLANC LETSATSI 006 (ET) (SEMEN)

Lot. 96

JJ VAN DER WESTHUIZEN Wagyu SA – www.wagyu.org.za / office@wagyu.org.za / +2751 492 1852 / +2761 408 4123

Sex: BULL
Birth Date: 02/03/2019
Age: 47 Mths
Colour: BLACK
Horn: Polled

DNA: #497553
Appendix: Purebred WY 98.11% OO 1.89%
Reg. Status: HBK
Inspection Date:
Reg. No: 5000189935

Dam Progeny String: 03/02/2020 01/02/2020
 05/06/2019 04/05/2019 30/03/2019 02/03/2019
 03/01/2019



February 2023 Wagyu SA BREEDPLAN

2021	GL	BW	200	400	600	MCW	MILK	SC	CWT	EMA	RIBFAT	RUMPFAT	RBY%	IMF%
EBV	1.2	-0.4	-1	4	-7	-12	-7	--	5	2.1	--	--	--	1
ACC	35%	72%	56%	53%	53%	46%	34%		40%	28%				27%
BREED	-1.2	+2.0	+13	+21	+34	+40	+5	+0.8	+18	+0.4	-0.2	+0.5	+0.2	+0.1

Comments:

10x Semen straws of DLB190016: Bar R Arimura 30B is the first Purebred Homozygous Polled Wagyu bull bred in the USA. His sire is the top performing Poll-Sire in Australia, Bar R 52Y. Since Arimura's death, his semen value has increased from \$30/straw to over \$100/straw. The dam is loaded with marbling, a line-bred Michifuku, of which Sanjiro (Michifuku on the Queen of Wagyu, Suzutani) is part off, these two and Fukutsuru 068 is "Marbling" - superstars. Here you have the opportunity to acquire an Arimura Poll-Bull. Get you ahead in the race for the best Poll genetics.

WAGYU SA OFFICIAL RECORD
De La Blanc, Alpehale, Lihavakoinna, 25/02/2023

DLB190016 DE LA BLANC LETSATSI 006 (ET) (SEMEN)

Lot. 97

JJ VAN DER WESTHUIZEN *Wagyu SA – www.wagyu.org.za / office@wagyu.org.za / +2751 492 1852 / +2761 408 4123*

Sex: BULL

Birth Date: 02/03/2019

Age: 47 Mths

Colour: BLACK

Horn: Polled

DNA: #497553

Appendix: Purebred WY 98.11% OO 1.89%

Reg. Status: HBK

Inspection Date:

Reg. No: 5000189935

Dam Progeny String: 03/02/2020 01/02/2020
05/06/2019 04/05/2019 30/03/2019 02/03/2019
03/01/2019

February 2023 Wagyu SA BREEDPLAN



2021	GL	BW	200	400	600	MCW	MILK	SC	CWT	EMA	RIBFAT	RUMPFAT	RBY%	IMF%
EBV	1.2	-0.4	-1	4	-7	-12	-7	--	5	2.1	--	--	--	1
ACC	35%	72%	56%	53%	53%	46%	34%		40%	28%				27%
BREED	-1.2	+2.0	+13	+21	+34	+40	+5	+0.8	+18	+0.4	-0.2	+0.5	+0.2	+0.1

Comments:

10x Semen straws of DLB190016: Bar R Arimura 30B is the first Purebred Homozygous Polled Wagyu bull bred in the USA. His sire is the top performing Poll-Sire in Australia, Bar R 52Y. Since Arimura's death, his semen value has increased from \$30/straw to over \$100/straw. The dam is loaded with marbling, a line-bred Michifuku, of which Sanjiro (Michifuku on the Queen of Wagyu, Suzutani) is part off, these two and Fukutsuru 068 is " Marbling" - superstars. Here you have the opportunity to acquire an Arimura Poll-Bull. Get you ahead in the race for the best Poll genetics.

WAGYU SA OFFICIAL RECORD
De.L.a.Blanc.Aloehelie.Lihverkoninn..25/02/2023

DLB190016 DE LA BLANC LETSATSI 006 (ET) (SEMEN)

Lot. 98

JJ VAN DER WESTHUIZEN *Wagyu SA – www.wagyu.org.za / office@wagyu.org.za / +2751 492 1852 / +2761 408 4123*

Sex: BULL

Birth Date: 02/03/2019

Age: 47 Mths

Colour: BLACK

Horn: Polled

DNA: #497553

Appendix: Purebred WY 98.11% OO 1.89%

Reg. Status: HBK

Inspection Date:

Reg. No: 5000189935

Dam Progeny String: 03/02/2020 01/02/2020
05/06/2019 04/05/2019 30/03/2019 02/03/2019
03/01/2019

February 2023 Wagyu SA BREEDPLAN



2021	GL	BW	200	400	600	MCW	MILK	SC	CWT	EMA	RIBFAT	RUMPFAT	RBY%	IMF%
EBV	1.2	-0.4	-1	4	-7	-12	-7	--	5	2.1	--	--	--	1
ACC	35%	72%	56%	53%	53%	46%	34%		40%	28%				27%
BREED	-1.2	+2.0	+13	+21	+34	+40	+5	+0.8	+18	+0.4	-0.2	+0.5	+0.2	+0.1

Comments:

10x Semen straws of DLB190016: Bar R Arimura 30B is the first Purebred Homozygous Polled Wagyu bull bred in the USA. His sire is the top performing Poll-Sire in Australia, Bar R 52Y. Since Arimura's death, his semen value has increased from \$30/straw to over \$100/straw. The dam is loaded with marbling, a line-bred Michifuku, of which Sanjiro (Michifuku on the Queen of Wagyu, Suzutani) is part off, these two and Fukutsuru 068 is " Marbling" - superstars. Here you have the opportunity to acquire an Arimura Poll-Bull. Get you ahead in the race for the best Poll genetics.

WAGYU SA OFFICIAL RECORD
De.L.a.Blanc.Aloehelie.Lihverkoninn..25/02/2023

DLB190016 DE LA BLANC LETSATSU 006 (ET) (SEMEN)

Lot. 99

JJ VAN DER WESTHUIZEN *Wagyu SA – www.wagyu.org.za / office@wagyu.org.za / +2751 492 1852 / +2761 408 4123*

Sex: BULL
Birth Date: 02/03/2019
Age: 47 Mths
Colour: BLACK
Horn: Polled
DNA: #497553
Appendix: Purebred WY 98.11% OO 1.89%
Reg. Status: HBK
Inspection Date:
Reg. No: 5000189935



Dam Progeny String: 03/02/2020 01/02/2020
 05/06/2019 04/05/2019 30/03/2019 02/03/2019
 03/01/2019

February 2023 Wagyu SA BREEDPLAN

2021	GL	BW	200	400	600	MCW	MILK	SC	CWT	EMA	RIBFAT	RUMPFAT	RBY%	IMF%
EBV	1.2	-0.4	-1	4	-7	-12	-7	--	5	2.1	--	--	--	1
ACC	35%	72%	56%	53%	53%	46%	34%		40%	28%				27%
BREED	-1.2	+2.0	+13	+21	+34	+40	+5	+0.8	+18	+0.4	-0.2	+0.5	+0.2	+0.1

Comments:

10x Semen straws of DLB190016: Bar R Arimura 30B is the first Purebred Homozygous Polled Wagyu bull bred in the USA. His sire is the top performing Poll-Sire in Australia, Bar R 52Y. Since Arimura's death, his semen value has increased from \$30/straw to over \$100/straw. The dam is loaded with marbling, a line-bred Michifuku, of which Sanjiro (Michifuku on the Queen of Wagyu, Suzutani) is part off, these two and Fukutsuru 068 is "Marbling" - superstars. Here you have the opportunity to acquire an Arimura Poll-Bull. Get you ahead in the race for the best Poll genetics.

WAGYU SA OFFICIAL RECORD
De La Blanc, Alnhele, Litwerkoinn, 25/02/2023

DLB190016 DE LA BLANC LETSATSU 006 (ET) (SEMEN)

Lot. 100

JJ VAN DER WESTHUIZEN *Wagyu SA – www.wagyu.org.za / office@wagyu.org.za / +2751 492 1852 / +2761 408 4123*

Sex: BULL
Birth Date: 02/03/2019
Age: 47 Mths
Colour: BLACK
Horn: Polled
DNA: #497553
Appendix: Purebred WY 98.11% OO 1.89%
Reg. Status: HBK
Inspection Date:
Reg. No: 5000189935



Dam Progeny String: 03/02/2020 01/02/2020
 05/06/2019 04/05/2019 30/03/2019 02/03/2019
 03/01/2019

February 2023 Wagyu SA BREEDPLAN

2021	GL	BW	200	400	600	MCW	MILK	SC	CWT	EMA	RIBFAT	RUMPFAT	RBY%	IMF%
EBV	1.2	-0.4	-1	4	-7	-12	-7	--	5	2.1	--	--	--	1
ACC	35%	72%	56%	53%	53%	46%	34%		40%	28%				27%
BREED	-1.2	+2.0	+13	+21	+34	+40	+5	+0.8	+18	+0.4	-0.2	+0.5	+0.2	+0.1

Comments:

10x Semen straws of DLB190016: Bar R Arimura 30B is the first Purebred Homozygous Polled Wagyu bull bred in the USA. His sire is the top performing Poll-Sire in Australia, Bar R 52Y. Since Arimura's death, his semen value has increased from \$30/straw to over \$100/straw. The dam is loaded with marbling, a line-bred Michifuku, of which Sanjiro (Michifuku on the Queen of Wagyu, Suzutani) is part off, these two and Fukutsuru 068 is "Marbling" - superstars. Here you have the opportunity to acquire an Arimura Poll-Bull. Get you ahead in the race for the best Poll genetics.

WAGYU SA OFFICIAL RECORD
De La Blanc, Alnhele, Litwerkoinn, 25/02/2023

DLB190016 DE LA BLANC LETSATSI 006 (ET) (SEMEN)

Lot. 101

JJ VAN DER WESTHUIZEN Wagyu SA – www.wagyu.org.za / office@wagyu.org.za / +2751 492 1852 / +2761 408 4123

Sex: BULL
Birth Date: 02/03/2019
Age: 47 Mths
Colour: BLACK
Horn: Polled
DNA: #497553
Appendix: Purebred WY 98.11% OO 1.89%
Reg. Status: HBK
Inspection Date:
Reg. No: 5000189935



Dam Progeny String: 03/02/2020 01/02/2020
 05/06/2019 04/05/2019 30/03/2019 02/03/2019
 03/01/2019

February 2023 Wagyu SA BREEDPLAN

2021	GL	BW	200	400	600	MCW	MILK	SC	CWT	EMA	RIBFAT	RUMPFAT	RBY%	IMF%
EBV	1.2	-0.4	-1	4	-7	-12	-7	--	5	2.1	--	--	--	1
ACC	35%	72%	56%	53%	53%	46%	34%		40%	28%				27%
BREED	-1.2	+2.0	+13	+21	+34	+40	+5	+0.8	+18	+0.4	-0.2	+0.5	+0.2	+0.1

Comments:

10x Semen straws of DLB190016: Bar R Arimura 30B is the first Purebred Homozygous Polled Wagyu bull bred in the USA. His sire is the top performing Poll-Sire in Australia, Bar R 52Y. Since Arimura's death, his semen value has increased from \$30/straw to over \$100/straw. The dam is loaded with marbling, a line-bred Michifuku, of which Sanjirou (Michifuku on the Queen of Wagyu, Suzutani) is part off, these two and Fukutsuru 068 is "Marbling" - superstars. Here you have the opportunity to acquire an Arimura Poll-Bull. Get you ahead in the race for the best Poll genetics.

WAGYU SA OFFICIAL RECORD
De La Blanc, Algrabele, Litverkonina, 25/02/2023

DLB190016 DE LA BLANC LETSATSI 006 (ET) (SEMEN)

Lot. 102

JJ VAN DER WESTHUIZEN Wagyu SA – www.wagyu.org.za / office@wagyu.org.za / +2751 492 1852 / +2761 408 4123

Sex: BULL
Birth Date: 02/03/2019
Age: 47 Mths
Colour: BLACK
Horn: Polled
DNA: #497553
Appendix: Purebred WY 98.11% OO 1.89%
Reg. Status: HBK
Inspection Date:
Reg. No: 5000189935



Dam Progeny String: 03/02/2020 01/02/2020
 05/06/2019 04/05/2019 30/03/2019 02/03/2019
 03/01/2019

February 2023 Wagyu SA BREEDPLAN

2021	GL	BW	200	400	600	MCW	MILK	SC	CWT	EMA	RIBFAT	RUMPFAT	RBY%	IMF%
EBV	1.2	-0.4	-1	4	-7	-12	-7	--	5	2.1	--	--	--	1
ACC	35%	72%	56%	53%	53%	46%	34%		40%	28%				27%
BREED	-1.2	+2.0	+13	+21	+34	+40	+5	+0.8	+18	+0.4	-0.2	+0.5	+0.2	+0.1

Comments:

10x Semen straws of DLB190016: Bar R Arimura 30B is the first Purebred Homozygous Polled Wagyu bull bred in the USA. His sire is the top performing Poll-Sire in Australia, Bar R 52Y. Since Arimura's death, his semen value has increased from \$30/straw to over \$100/straw. The dam is loaded with marbling, a line-bred Michifuku, of which Sanjirou (Michifuku on the Queen of Wagyu, Suzutani) is part off, these two and Fukutsuru 068 is "Marbling" - superstars. Here you have the opportunity to acquire an Arimura Poll-Bull. Get you ahead in the race for the best Poll genetics.

WAGYU SA OFFICIAL RECORD
De La Blanc, Algrabele, Litverkonina, 25/02/2023

DLB190016 DE LA BLANC LETSATSIS 006 (ET) (SEMEN)

Lot. 103

JJ VAN DER WESTHUIZEN Wagyu SA – www.wagyu.org.za / office@wagyu.org.za / +2751 492 1852 / +2761 408 4123

Sex: BULL
Birth Date: 02/03/2019
Age: 47 Mths
Colour: BLACK
Horn: Polled
DNA: #497553
Appendix: Purebred WY 98.11% OO 1.89%
Reg. Status: HBK
Inspection Date:
Reg. No: 5000189935



Dam Progeny String: 03/02/2020 01/02/2020
 05/06/2019 04/05/2019 30/03/2019 02/03/2019
 03/01/2019

February 2023 Wagyu SA BREEDPLAN

2021	GL	BW	200	400	600	MCW	MILK	SC	CWT	EMA	RIBFAT	RUMPFAT	RBY%	IMF%
EBV	1.2	-0.4	-1	4	-7	-12	-7	--	5	2.1	--	--	--	1
ACC	35%	72%	56%	53%	53%	46%	34%		40%	28%				27%
BREED	-1.2	+2.0	+13	+21	+34	+40	+5	+0.8	+18	+0.4	-0.2	+0.5	+0.2	+0.1

Comments:

10x Semen straws of DLB190016: Bar R Arimura 30B is the first Purebred Homozygous Polled Wagyu bull bred in the USA. His sire is the top performing Poll-Sire in Australia, Bar R 52Y. Since Arimura's death, his semen value has increased from \$30/straw to over \$100/straw. The dam is loaded with marbling, a line-bred Michifuku, of which Sanjiro (Michifuku on the Queen of Wagyu, Suzutani) is part off, these two and Fukutsuru 068 is "Marbling" - superstars. Here you have the opportunity to acquire an Arimura Poll-Bull. Get you ahead in the race for the best Poll genetics.

WAGYU SA OFFICIAL RECORD

De La Blanc, Alnabele, Livetarkonino, 25/02/2023

DLB190016 DE LA BLANC LETSATSIS 006 (ET) (SEMEN)

Lot. 104

JJ VAN DER WESTHUIZEN Wagyu SA – www.wagyu.org.za / office@wagyu.org.za / +2751 492 1852 / +2761 408 4123

Sex: BULL
Birth Date: 02/03/2019
Age: 47 Mths
Colour: BLACK
Horn: Polled
DNA: #497553
Appendix: Purebred WY 98.11% OO 1.89%
Reg. Status: HBK
Inspection Date:
Reg. No: 5000189935



Dam Progeny String: 03/02/2020 01/02/2020
 05/06/2019 04/05/2019 30/03/2019 02/03/2019
 03/01/2019

February 2023 Wagyu SA BREEDPLAN

2021	GL	BW	200	400	600	MCW	MILK	SC	CWT	EMA	RIBFAT	RUMPFAT	RBY%	IMF%
EBV	1.2	-0.4	-1	4	-7	-12	-7	--	5	2.1	--	--	--	1
ACC	35%	72%	56%	53%	53%	46%	34%		40%	28%				27%
BREED	-1.2	+2.0	+13	+21	+34	+40	+5	+0.8	+18	+0.4	-0.2	+0.5	+0.2	+0.1

Comments:

10x Semen straws of DLB190016: Bar R Arimura 30B is the first Purebred Homozygous Polled Wagyu bull bred in the USA. His sire is the top performing Poll-Sire in Australia, Bar R 52Y. Since Arimura's death, his semen value has increased from \$30/straw to over \$100/straw. The dam is loaded with marbling, a line-bred Michifuku, of which Sanjiro (Michifuku on the Queen of Wagyu, Suzutani) is part off, these two and Fukutsuru 068 is "Marbling" - superstars. Here you have the opportunity to acquire an Arimura Poll-Bull. Get you ahead in the race for the best Poll genetics.

WAGYU SA OFFICIAL RECORD

De La Blanc, Alnabele, Livetarkonino, 25/02/2023

DLB190016 DE LA BLANC LETSATSI 006 (ET) (SEMEN)

Lot. 105

JJ VAN DER WESTHUIZEN Wagyu SA – www.wagyu.org.za / office@wagyu.org.za / +2751 492 1852 / +2761 408 4123

Sex: BULL

Birth Date: 02/03/2019

Age: 47 Mths

Colour: BLACK

Horn: Polled

DNA: #497553

Appendix: Purebred WY 98.11% OO 1.89%

Reg. Status: HBK

Inspection Date:

Reg. No: 5000189935

Dam Progeny String: 03/02/2020 01/02/2020
05/06/2019 04/05/2019 30/03/2019 02/03/2019
03/01/2019



February 2023 Wagyu SA BREEDPLAN

	2021	GL	BW	200	400	600	MCW	MILK	SC	CWT	EMA	RIBFAT	RUMPFAT	RBY%	IMF%
EBV	1.2	-0.4	-1	4	-7	-12	-7	--	5	2.1	--	--	--	1	
ACC	35%	72%	56%	53%	53%	46%	34%		40%	28%				27%	
BREED	-1.2	+2.0	+13	+21	+34	+40	+5	+0.8	+18	+0.4	-0.2	+0.5	+0.2	+0.1	

Comments:

10x Semen straws of DLB190016: Bar R Arimura 30B is the first Purebred Homozygous Polled Wagyu bull bred in the USA. His sire is the top performing Poll-Sire in Australia, Bar R 52Y. Since Arimura's death, his semen value has increased from \$30/straw to over \$100/straw. The dam is loaded with marbling, a line-bred Michifuku, of which Sanjirou (Michifuku on the Queen of Wagyu, Suzutani) is part off, these two and Fukutsuru 068 is " Marbling" - superstars. Here you have the opportunity to acquire an Arimura Poll-Bull. Get you ahead in the race for the best Poll genetics.

WAGYU SA OFFICIAL RECORD
De La Blanc Albohelle Lihlvetkonina 25/02/2023

DLB190016 DE LA BLANC LETSATSI 006 (ET) (SEMEN)

Lot. 106

JJ VAN DER WESTHUIZEN Wagyu SA – www.wagyu.org.za / office@wagyu.org.za / +2751 492 1852 / +2761 408 4123

Sex: BULL

Birth Date: 02/03/2019

Age: 47 Mths

Colour: BLACK

Horn: Polled

DNA: #497553

Appendix: Purebred WY 98.11% OO 1.89%

Reg. Status: HBK

Inspection Date:

Reg. No: 5000189935

Dam Progeny String: 03/02/2020 01/02/2020
05/06/2019 04/05/2019 30/03/2019 02/03/2019
03/01/2019



February 2023 Wagyu SA BREEDPLAN

	2021	GL	BW	200	400	600	MCW	MILK	SC	CWT	EMA	RIBFAT	RUMPFAT	RBY%	IMF%
EBV	1.2	-0.4	-1	4	-7	-12	-7	--	5	2.1	--	--	--	1	
ACC	35%	72%	56%	53%	53%	46%	34%		40%	28%				27%	
BREED	-1.2	+2.0	+13	+21	+34	+40	+5	+0.8	+18	+0.4	-0.2	+0.5	+0.2	+0.1	

Comments:

10x Semen straws of DLB190016: Bar R Arimura 30B is the first Purebred Homozygous Polled Wagyu bull bred in the USA. His sire is the top performing Poll-Sire in Australia, Bar R 52Y. Since Arimura's death, his semen value has increased from \$30/straw to over \$100/straw. The dam is loaded with marbling, a line-bred Michifuku, of which Sanjirou (Michifuku on the Queen of Wagyu, Suzutani) is part off, these two and Fukutsuru 068 is " Marbling" - superstars. Here you have the opportunity to acquire an Arimura Poll-Bull. Get you ahead in the race for the best Poll genetics.

WAGYU SA OFFICIAL RECORD
De La Blanc Albohelle Lihlvetkonina 25/02/2023

DLB190016 DE LA BLANC LETSATSI 006 (ET) (SEMEN)

Lot. 107

JJ VAN DER WESTHUIZEN Wagyu SA – www.wagyu.org.za / office@wagyu.org.za / +2751 492 1852 / +2761 408 4123

Sex: BULL

Birth Date: 02/03/2019

Age: 47 Mths

Colour: BLACK

Horn: Polled

DNA: #497553

Appendix: Purebred WY 98.11% OO 1.89%

Reg. Status: HBK

Inspection Date:

Reg. No: 5000189935

Dam Progeny String: 03/02/2020 01/02/2020
05/06/2019 04/05/2019 30/03/2019 02/03/2019
03/01/2019



February 2023 Wagyu SA BREEDPLAN

2021	GL	BW	200	400	600	MCW	MILK	SC	CWT	EMA	RIBFAT	RUMPFAT	RBY%	IMF%
EBV	1.2	-0.4	-1	4	-7	-12	-7	--	5	2.1	--	--	--	1
ACC	35%	72%	56%	53%	53%	46%	34%		40%	28%				27%
BREED	-1.2	+2.0	+13	+21	+34	+40	+5	+0.8	+18	+0.4	-0.2	+0.5	+0.2	+0.1

Comments:

10x Semen straws of DLB190016: Bar R Arimura 30B is the first Purebred Homozygous Polled Wagyu bull bred in the USA. His sire is the top performing Poll-Sire in Australia, Bar R 52Y. Since Arimura's death, his semen value has increased from \$30/straw to over \$100/straw. The dam is loaded with marbling, a line-bred Michifuku, of which Sanjiro (Michifuku on the Queen of Wagyu, Suzutani) is part off, these two and Fukutsuru 068 is " Marbling" - superstars. Here you have the opportunity to acquire an Arimura Poll-Bull. Get you ahead in the race for the best Poll genetics.

WAGYU SA OFFICIAL RECORD
De La Blanc, Algebale, Lihvetkonino, 25/02/2023

DLB190016 DE LA BLANC LETSATSI 006 (ET) (SEMEN)

Lot. 108

JJ VAN DER WESTHUIZEN Wagyu SA – www.wagyu.org.za / office@wagyu.org.za / +2751 492 1852 / +2761 408 4123

Sex: BULL

Birth Date: 02/03/2019

Age: 47 Mths

Colour: BLACK

Horn: Polled

DNA: #497553

Appendix: Purebred WY 98.11% OO 1.89%

Reg. Status: HBK

Inspection Date:

Reg. No: 5000189935

Dam Progeny String: 03/02/2020 01/02/2020
05/06/2019 04/05/2019 30/03/2019 02/03/2019
03/01/2019



February 2023 Wagyu SA BREEDPLAN

2021	GL	BW	200	400	600	MCW	MILK	SC	CWT	EMA	RIBFAT	RUMPFAT	RBY%	IMF%
EBV	1.2	-0.4	-1	4	-7	-12	-7	--	5	2.1	--	--	--	1
ACC	35%	72%	56%	53%	53%	46%	34%		40%	28%				27%
BREED	-1.2	+2.0	+13	+21	+34	+40	+5	+0.8	+18	+0.4	-0.2	+0.5	+0.2	+0.1

Comments:

10x Semen straws of DLB190016: Bar R Arimura 30B is the first Purebred Homozygous Polled Wagyu bull bred in the USA. His sire is the top performing Poll-Sire in Australia, Bar R 52Y. Since Arimura's death, his semen value has increased from \$30/straw to over \$100/straw. The dam is loaded with marbling, a line-bred Michifuku, of which Sanjiro (Michifuku on the Queen of Wagyu, Suzutani) is part off, these two and Fukutsuru 068 is " Marbling" - superstars. Here you have the opportunity to acquire an Arimura Poll-Bull. Get you ahead in the race for the best Poll genetics.

WAGYU SA OFFICIAL RECORD
De La Blanc, Algebale, Lihvetkonino, 25/02/2023

DLB190016 DE LA BLANC LETSATSII 006 (ET) (SEMEN)

Lot. 109

JJ VAN DER WESTHUIZEN Wagyu SA – www.wagyu.org.za / office@wagyu.org.za / +2751 492 1852 / +2761 408 4123

Sex: BULL
Birth Date: 02/03/2019
Age: 47 Mths
Colour: BLACK
Horn: Polled
DNA: #497553
Appendix: Purebred WY 98.11% OO 1.89%
Reg. Status: HBK
Inspection Date:
Reg. No: 5000189935



Dam Progeny String: 03/02/2020 01/02/2020
 05/06/2019 04/05/2019 30/03/2019 02/03/2019
 03/01/2019

February 2023 Wagyu SA BREEDPLAN

2021	GL	BW	200	400	600	MCW	MILK	SC	CWT	EMA	RIBFAT	RUMPFAT	RBY%	IMF%
EBV	1.2	-0.4	-1	4	-7	-12	-7	--	5	2.1	--	--	--	1
ACC	35%	72%	56%	53%	53%	46%	34%		40%	28%				27%
BREED	-1.2	+2.0	+13	+21	+34	+40	+5	+0.8	+18	+0.4	-0.2	+0.5	+0.2	+0.1

Comments:

10x Semen straws of DLB190016: Bar R Arimura 30B is the first Purebred Homozygous Polled Wagyu bull bred in the USA. His sire is the top performing Poll-Sire in Australia, Bar R 52Y. Since Arimura's death, his semen value has increased from \$30/straw to over \$100/straw. The dam is loaded with marbling, a line-bred Michifuku, of which Sanjiro (Michifuku on the Queen of Wagyu, Suzutani) is part off, these two and Fukutsuru 068 is "Marbling" - superstars. Here you have the opportunity to acquire an Arimura Poll-Bull. Get you ahead in the race for the best Poll genetics.

DLB190016 DE LA BLANC LETSATSII 006 (ET) (SEMEN)

Lot. 110

JJ VAN DER WESTHUIZEN Wagyu SA – www.wagyu.org.za / office@wagyu.org.za / +2751 492 1852 / +2761 408 4123

Sex: BULL
Birth Date: 02/03/2019
Age: 47 Mths
Colour: BLACK
Horn: Polled
DNA: #497553
Appendix: Purebred WY 98.11% OO 1.89%
Reg. Status: HBK
Inspection Date:
Reg. No: 5000189935



Dam Progeny String: 03/02/2020 01/02/2020
 05/06/2019 04/05/2019 30/03/2019 02/03/2019
 03/01/2019

February 2023 Wagyu SA BREEDPLAN

2021	GL	BW	200	400	600	MCW	MILK	SC	CWT	EMA	RIBFAT	RUMPFAT	RBY%	IMF%
EBV	1.2	-0.4	-1	4	-7	-12	-7	--	5	2.1	--	--	--	1
ACC	35%	72%	56%	53%	53%	46%	34%		40%	28%				27%
BREED	-1.2	+2.0	+13	+21	+34	+40	+5	+0.8	+18	+0.4	-0.2	+0.5	+0.2	+0.1

Comments:

10x Semen straws of DLB190016: Bar R Arimura 30B is the first Purebred Homozygous Polled Wagyu bull bred in the USA. His sire is the top performing Poll-Sire in Australia, Bar R 52Y. Since Arimura's death, his semen value has increased from \$30/straw to over \$100/straw. The dam is loaded with marbling, a line-bred Michifuku, of which Sanjiro (Michifuku on the Queen of Wagyu, Suzutani) is part off, these two and Fukutsuru 068 is "Marbling" - superstars. Here you have the opportunity to acquire an Arimura Poll-Bull. Get you ahead in the race for the best Poll genetics.

BB140001**BEYOND BEEF HIRASHIGETAYASU (ET) (SEMEN)****Lot. 111****JJ VAN DER WESTHUIZEN**

Wagyu SA – www.wagyu.org.za / office@wagyu.org.za / +2751 492 1852 / +2761 408 4123

Sex: BULL**Birth Date:** 09/06/2014**Age:** 104 Mths**Colour:** BLACK**Horn:** Horned**DNA:** #C16-06818**Appendix:** Fullblood WY 100.00%**Reg. Status:** HBK**Inspection Date:****Reg. No:** 5000021302**Dam Progeny String:** 26/06/2018 17/05/2016

08/11/2014 27/09/2014 09/06/2014 21/02/2014

11/02/2014 05/02/2014 21/01/2014 24/08/2013

04/08/2013 23/06/2013 19/06/2013 27/02/2013

08/02/2013(FI) 29/11/2012(FI)

February 2023 Wagyu SA BREEDPLAN

2021	GL	BW	200	400	600	MCW	MILK	SC	CWT	EMA	RIBFAT	RUMPFAT	RBY%	IMF%
EBV	5.2	2.7	-7	-11	-17	-10	1	0.2	-13	-3.3	1.6	0.6	-1.1	1.3
ACC	62%	97%	91%	92%	83%	69%	50%	35%	85%	80%	51%	45%	55%	79%
BREED	-1.2	+2.0	+13	+21	+34	+40	+5	+0.8	+18	+0.4	-0.2	+0.5	+0.2	+0.1

Comments:

50x Semen straws ;Registered AI Bull for a good reason.His avarage marble score on F1 cross carcasses is 7.5. He has been a standout since birth and lacks absolutely nothing. He boats with the fine marbeling index of 3+ and incredible fertility with near perfect semen analysis. His pedigree is undoubtedly our ideal combination. His Sire, Hirashigetayasu on a Kitateruyasudo dam, and his dam is our favourite Itozurudo TF 151 bull on a Michifuku dam. These four grandparents are the best proven animals in the wagyu breed worldwide. If you are looking for exquisite proven quality, this bull is for you.

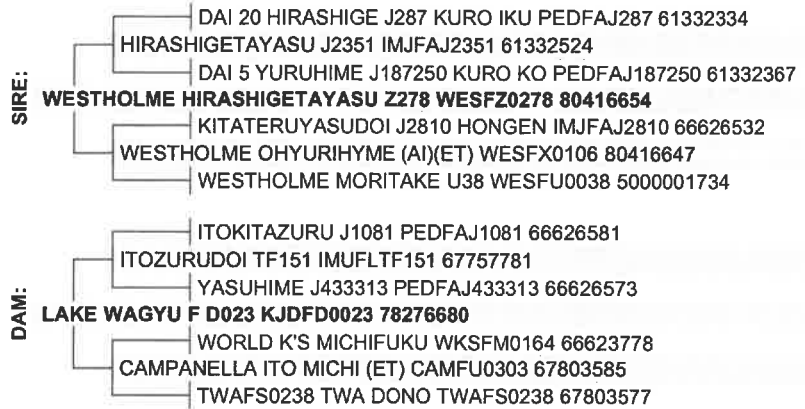
WAGYU SA OFFICIAL RECORD
Die La Blanc-Alpheihe Litverkoninn 25/02/2023**BB140001****BEYOND BEEF HIRASHIGETAYASU (ET) (SEMEN)****Lot. 112****JJ VAN DER WESTHUIZEN**

Wagyu SA – www.wagyu.org.za / office@wagyu.org.za / +2751 492 1852 / +2761 408 4123

Sex: BULL**Birth Date:** 09/06/2014**Age:** 104 Mths**Colour:** BLACK**Horn:** Horned**DNA:** #C16-06818**Appendix:** Fullblood WY 100.00%**Reg. Status:** HBK**Inspection Date:****Reg. No:** 5000021302**Dam Progeny String:** 26/06/2018 17/05/2016

08/11/2014 27/09/2014 09/06/2014 21/02/2014

11/02/2014 05/02/2014 21/01/2014 24/08/2013

04/08/2013 23/06/2013 19/06/2013 27/02/2013

08/02/2013(FI) 29/11/2012(FI)

February 2023 Wagyu SA BREEDPLAN

2021	GL	BW	200	400	600	MCW	MILK	SC	CWT	EMA	RIBFAT	RUMPFAT	RBY%	IMF%
EBV	5.2	2.7	-7	-11	-17	-10	1	0.2	-13	-3.3	1.6	0.6	-1.1	1.3
ACC	62%	97%	91%	92%	83%	69%	50%	35%	85%	80%	51%	45%	55%	79%
BREED	-1.2	+2.0	+13	+21	+34	+40	+5	+0.8	+18	+0.4	-0.2	+0.5	+0.2	+0.1

Comments:

50x Semen straws ;Registered AI Bull for a good reason.His avarage marble score on F1 cross carcasses is 7.5. He has been a standout since birth and lacks absolutely nothing. He boats with the fine marbeling index of 3+ and incredible fertility with near perfect semen analysis. His pedigree is undoubtedly our ideal combination. His Sire, Hirashigetayasu on a Kitateruyasudo dam, and his dam is our favourite Itozurudo TF 151 bull on a Michifuku dam. These four grandparents are the best proven animals in the wagyu breed worldwide. If you are looking for exquisite proven quality, this bull is for you.

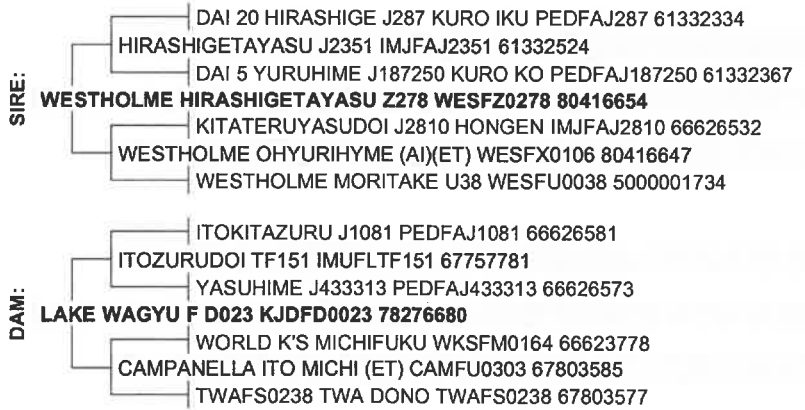
WAGYU SA OFFICIAL RECORD
Die La Blanc-Alpheihe Litverkoninn 25/02/2023

BB140001

BEYOND BEEF HIRASHIGETAYASU (ET) (SEMEN)

Lot. 113

JJ VAN DER WESTHUIZEN

Wagyu SA – www.wagyu.org.za / office@wagyu.org.za / +2751 492 1852 / +2761 408 4123

Sex: BULL

Birth Date: 09/06/2014

Age: 104 Mths

Colour: BLACK

Horn: Horned

DNA: #C16-06818

Appendix: Fullblood WY 100.00%

Reg. Status: HBK

Inspection Date:

Reg. No: 5000021302

Dam Progeny String: 26/06/2018 17/05/2016

08/11/2014 27/09/2014 09/06/2014 21/02/2014

11/02/2014 05/02/2014 21/01/2014 24/08/2013

04/08/2013 23/06/2013 19/06/2013 27/02/2013

08/02/2013(FI) 29/11/2012(FI)

February 2023 Wagyu SA BREEDPLAN

2021	GL	BW	200	400	600	MCW	MILK	SC	CWT	EMA	RIBFAT	RUMPFAT	RBY%	IMF%
EBV	5.2	2.7	-7	-11	-17	-10	1	0.2	-13	-3.3	1.6	0.6	-1.1	1.3
ACC	62%	97%	91%	92%	83%	69%	50%	35%	85%	80%	51%	45%	55%	79%
BREED	-1.2	+2.0	+13	+21	+34	+40	+5	+0.8	+18	+0.4	-0.2	+0.5	+0.2	+0.1

Comments:

50x Semen straws ;Registered AI Bull for a good reason.His avarage marble score on F1 cross carcasses is 7.5. He has been a standout since birth and lacks absolutely nothing. He boats with the fine marbeling index of 3+ and incredible fertility with near perfect semen analysis. His pedigree is undoubtedly our ideal combination. His Sire, Hirashigetayasu on a Kitateruyasudo dam, and his dam is our favourite Itozurudo TF 151 bull on a Michifuku dam. These four grandparents are the best proven animals in the wagyu breed worldwide. If you are looking for exquisite proven quality, this bull is for you.

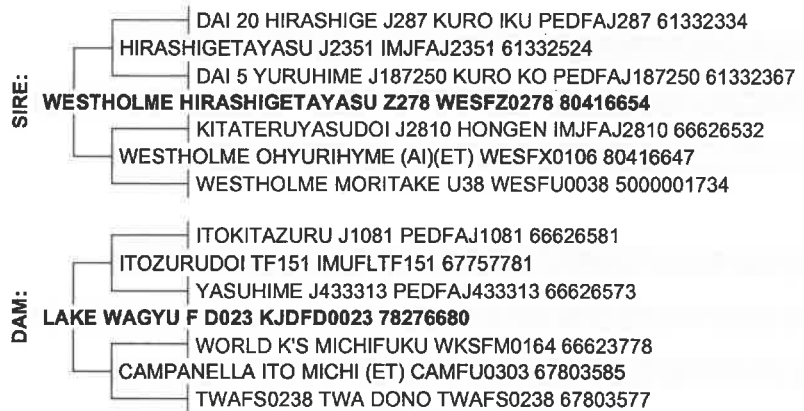

WAGYU SA OFFICIAL RECORD

De La Blanc, Alouehale, Litverkonkoon, 25/02/2023

BB140001

BEYOND BEEF HIRASHIGETAYASU (ET) (SEMEN)

Lot. 114

JJ VAN DER WESTHUIZEN

Wagyu SA – www.wagyu.org.za / office@wagyu.org.za / +2751 492 1852 / +2761 408 4123

Sex: BULL

Birth Date: 09/06/2014

Age: 104 Mths

Colour: BLACK

Horn: Horned

DNA: #C16-06818

Appendix: Fullblood WY 100.00%

Reg. Status: HBK

Inspection Date:

Reg. No: 5000021302

Dam Progeny String: 26/06/2018 17/05/2016

08/11/2014 27/09/2014 09/06/2014 21/02/2014

11/02/2014 05/02/2014 21/01/2014 24/08/2013

04/08/2013 23/06/2013 19/06/2013 27/02/2013

08/02/2013(FI) 29/11/2012(FI)

February 2023 Wagyu SA BREEDPLAN

2021	GL	BW	200	400	600	MCW	MILK	SC	CWT	EMA	RIBFAT	RUMPFAT	RBY%	IMF%
EBV	5.2	2.7	-7	-11	-17	-10	1	0.2	-13	-3.3	1.6	0.6	-1.1	1.3
ACC	62%	97%	91%	92%	83%	69%	50%	35%	85%	80%	51%	45%	55%	79%
BREED	-1.2	+2.0	+13	+21	+34	+40	+5	+0.8	+18	+0.4	-0.2	+0.5	+0.2	+0.1

Comments:

50x Semen straws ;Registered AI Bull for a good reason.His avarage marble score on F1 cross carcasses is 7.5. He has been a standout since birth and lacks absolutely nothing. He boats with the fine marbeling index of 3+ and incredible fertility with near perfect semen analysis. His pedigree is undoubtedly our ideal combination. His Sire, Hirashigetayasu on a Kitateruyasudo dam, and his dam is our favourite Itozurudo TF 151 bull on a Michifuku dam. These four grandparents are the best proven animals in the wagyu breed worldwide. If you are looking for exquisite proven quality, this bull is for you.

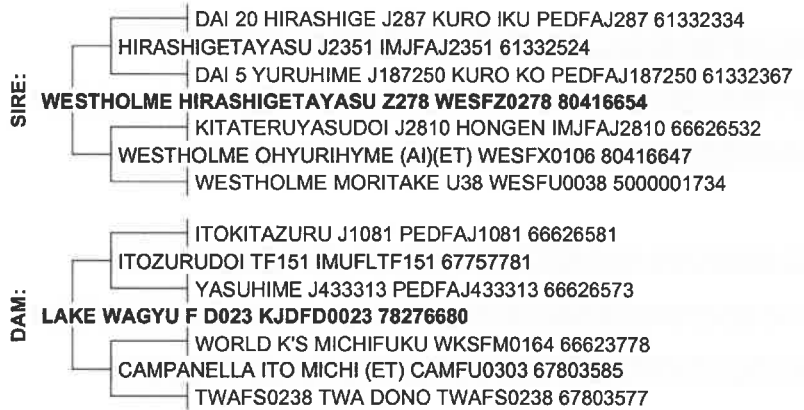

WAGYU SA OFFICIAL RECORD

De La Blanc, Alouehale, Litverkonkoon, 25/02/2023

BB140001 BEYOND BEEF HIRASHIGETAYASU (ET) (SEMEN) Lot. 115

JJ VAN DER WESTHUIZEN Wagyu SA – www.wagyu.org.za / office@wagyu.org.za / +2751 492 1852 / +2761 408 4123

Sex: BULL

Birth Date: 09/06/2014

Age: 104 Mths

Colour: BLACK

Horn: Horned

DNA: #C16-06818

Appendix: Fullblood WY 100.00%

Reg. Status: HBK

Inspection Date:

Reg. No: 5000021302

Dam Progeny String: 26/06/2018 17/05/2016

08/11/2014 27/09/2014 09/06/2014 21/02/2014

11/02/2014 05/02/2014 21/01/2014 24/08/2013

04/08/2013 23/06/2013 19/06/2013 27/02/2013

08/02/2013(FI) 29/11/2012(FI)

February 2023 Wagyu SA BREEDPLAN

2021	GL	BW	200	400	600	MCW	MILK	SC	CWT	EMA	RIBFAT	RUMPFAT	RBY%	IMF%
EBV	5.2	2.7	-7	-11	-17	-10	1	0.2	-13	-3.3	1.6	0.6	-1.1	1.3
ACC	62%	97%	91%	92%	83%	69%	50%	35%	85%	80%	51%	45%	55%	79%
BREED	-1.2	+2.0	+13	+21	+34	+40	+5	+0.8	+18	+0.4	-0.2	+0.5	+0.2	+0.1

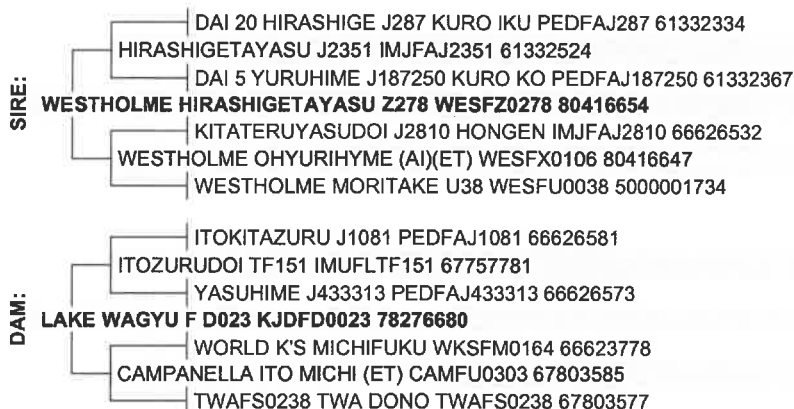

Comments:

50x Semen straws ;Registered AI Bull for a good reason.His average marble score on F1 cross carcasses is 7.5. He has been a standout since birth and lacks absolutely nothing. He boats with the fine marbling index of 3+ and incredible fertility with near perfect semen analysis. His pedigree is undoubtedly our ideal combination. His Sire, Hirashigetayasu on a Kitateruyasudo dam, and his dam is our favourite Itozurudo TF 151 bull on a Michifuku dam. These four grandparents are the best proven animals in the wagyu breed worldwide. If you are looking for exquisite proven quality, this bull is for you.

BB140001 BEYOND BEEF HIRASHIGETAYASU (ET) (SEMEN) Lot. 116

JJ VAN DER WESTHUIZEN Wagyu SA – www.wagyu.org.za / office@wagyu.org.za / +2751 492 1852 / +2761 408 4123

Sex: BULL

Birth Date: 09/06/2014

Age: 104 Mths

Colour: BLACK

Horn: Horned

DNA: #C16-06818

Appendix: Fullblood WY 100.00%

Reg. Status: HBK

Inspection Date:

Reg. No: 5000021302

Dam Progeny String: 26/06/2018 17/05/2016

08/11/2014 27/09/2014 09/06/2014 21/02/2014

11/02/2014 05/02/2014 21/01/2014 24/08/2013

04/08/2013 23/06/2013 19/06/2013 27/02/2013

08/02/2013(FI) 29/11/2012(FI)

February 2023 Wagyu SA BREEDPLAN

2021	GL	BW	200	400	600	MCW	MILK	SC	CWT	EMA	RIBFAT	RUMPFAT	RBY%	IMF%
EBV	5.2	2.7	-7	-11	-17	-10	1	0.2	-13	-3.3	1.6	0.6	-1.1	1.3
ACC	62%	97%	91%	92%	83%	69%	50%	35%	85%	80%	51%	45%	55%	79%
BREED	-1.2	+2.0	+13	+21	+34	+40	+5	+0.8	+18	+0.4	-0.2	+0.5	+0.2	+0.1

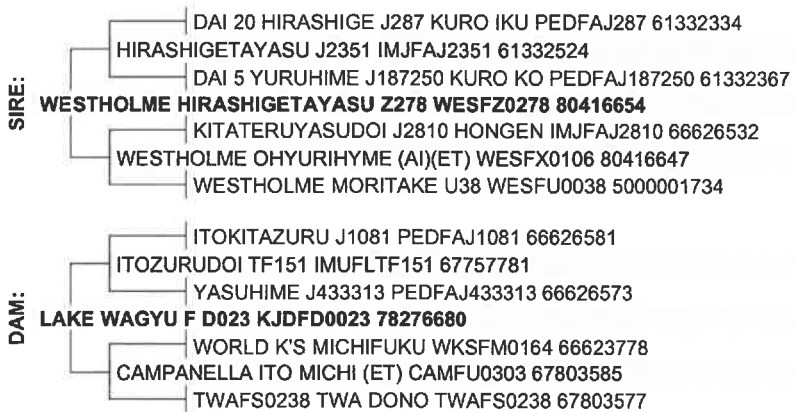

Comments:

50x Semen straws ;Registered AI Bull for a good reason.His average marble score on F1 cross carcasses is 7.5. He has been a standout since birth and lacks absolutely nothing. He boats with the fine marbling index of 3+ and incredible fertility with near perfect semen analysis. His pedigree is undoubtedly our ideal combination. His Sire, Hirashigetayasu on a Kitateruyasudo dam, and his dam is our favourite Itozurudo TF 151 bull on a Michifuku dam. These four grandparents are the best proven animals in the wagyu breed worldwide. If you are looking for exquisite proven quality, this bull is for you.

WAGYU SA OFFICIAL RECORD
De La Blanc-Albehele, Libvertkoninn, 25/02/2023

BB140001 BEYOND BEEF HIRASHIGETAYASU (ET) (SEMEN) Lot. 117

JJ VAN DER WESTHUIZEN Wagyu SA – www.wagyu.org.za / office@wagyu.org.za / +2751 492 1852 / +2761 408 4123

Sex: BULL

Birth Date: 09/06/2014

Age: 104 Mths

Colour: BLACK

Horn: Horned

DNA: #C16-06818

Appendix: Fullblood WY 100.00%

Reg. Status: HBK

Inspection Date:

Reg. No: 5000021302

Dam Progeny String: 26/06/2018 17/05/2016

08/11/2014 27/09/2014 09/06/2014 21/02/2014

11/02/2014 05/02/2014 21/01/2014 24/08/2013

04/08/2013 23/06/2013 19/06/2013 27/02/2013

08/02/2013(FI) 29/11/2012(FI)

February 2023 Wagyu SA BREEDPLAN

2021	GL	BW	200	400	600	MCW	MILK	SC	CWT	EMA	RIBFAT	RUMPFAT	RBY%	IMF%
EBV	5.2	2.7	-7	-11	-17	-10	1	0.2	-13	-3.3	1.6	0.6	-1.1	1.3
ACC	62%	97%	91%	92%	83%	69%	50%	35%	85%	80%	51%	45%	55%	79%
BREED	-1.2	+2.0	+13	+21	+34	+40	+5	+0.8	+18	+0.4	-0.2	+0.5	+0.2	+0.1

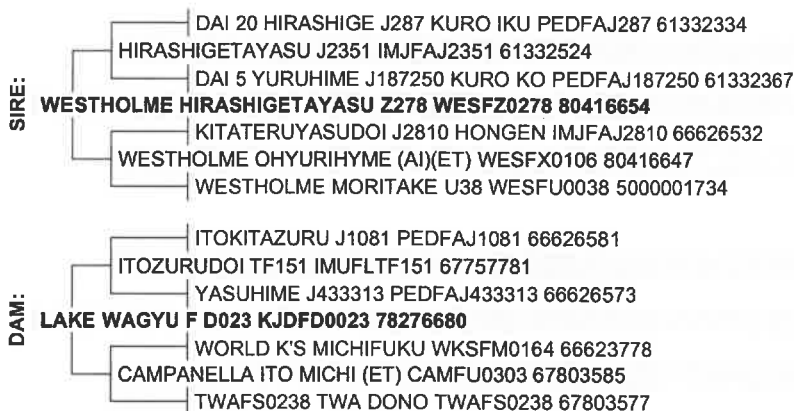

Comments:

50x Semen straws ;Registered AI Bull for a good reason.His avarage marble score on F1 cross carcasses is 7.5. He has been a standout since birth and lacks absolutely nothing. He boats with the fine marbeling index of 3+ and incredible fertility with near perfect semen analysis. His pedigree is undoubtedly our ideal combination. His Sire, Hirashigetayasu on a Kitateruyasudo dam, and his dam is our favourite Itozurudo TF 151 bull on a Michifuku dam. These four grandparents are the best proven animals in the wagyu breed worldwide. If you are looking for exquisite proven quality, this bull is for you.

WAGYU SA OFFICIAL RECORD
De La Blanc-Albehele, Libvertkoninn, 25/02/2023

BB140001 BEYOND BEEF HIRASHIGETAYASU (ET) (SEMEN) Lot. 118

JJ VAN DER WESTHUIZEN Wagyu SA – www.wagyu.org.za / office@wagyu.org.za / +2751 492 1852 / +2761 408 4123

Sex: BULL

Birth Date: 09/06/2014

Age: 104 Mths

Colour: BLACK

Horn: Horned

DNA: #C16-06818

Appendix: Fullblood WY 100.00%

Reg. Status: HBK

Inspection Date:

Reg. No: 5000021302

Dam Progeny String: 26/06/2018 17/05/2016

08/11/2014 27/09/2014 09/06/2014 21/02/2014

11/02/2014 05/02/2014 21/01/2014 24/08/2013

04/08/2013 23/06/2013 19/06/2013 27/02/2013

08/02/2013(FI) 29/11/2012(FI)

February 2023 Wagyu SA BREEDPLAN

2021	GL	BW	200	400	600	MCW	MILK	SC	CWT	EMA	RIBFAT	RUMPFAT	RBY%	IMF%
EBV	5.2	2.7	-7	-11	-17	-10	1	0.2	-13	-3.3	1.6	0.6	-1.1	1.3
ACC	62%	97%	91%	92%	83%	69%	50%	35%	85%	80%	51%	45%	55%	79%
BREED	-1.2	+2.0	+13	+21	+34	+40	+5	+0.8	+18	+0.4	-0.2	+0.5	+0.2	+0.1

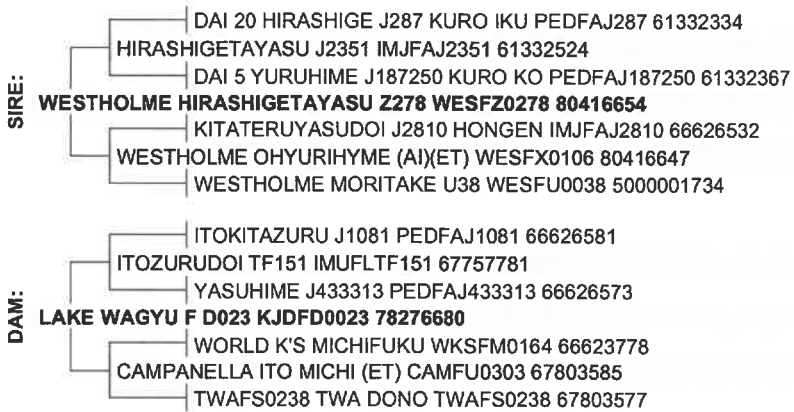

Comments:

50x Semen straws ;Registered AI Bull for a good reason.His avarage marble score on F1 cross carcasses is 7.5. He has been a standout since birth and lacks absolutely nothing. He boats with the fine marbeling index of 3+ and incredible fertility with near perfect semen analysis. His pedigree is undoubtedly our ideal combination. His Sire, Hirashigetayasu on a Kitateruyasudo dam, and his dam is our favourite Itozurudo TF 151 bull on a Michifuku dam. These four grandparents are the best proven animals in the wagyu breed worldwide. If you are looking for exquisite proven quality, this bull is for you.

RULES OF AUCTION
TERMS AND CONDITIONS

1. This auction will be held under the control of BKB Limited (hereinafter referred to as "the Auctioneer") with business premises situate at:
61 Grahamstown Road, North End, Port Elizabeth, 6001
2. The Auctioneer is hereby appointed by the Purchaser and Seller to act for and on behalf of the Purchaser and Seller as agent in accordance with Section 54 of the Value-Added Tax Act, 1991, in respect of all tax invoices, credit and/or debit notes in respect of all livestock, game and/or goods offered at the auction or any costs of transport and insurances premiums paid for on behalf of the Purchaser and Seller.
3. The rules of this auction shall comply with the provisions of Section 45 and all relevant regulations to the Consumer Protection Act 68 of 2008.
4. For greater clarity Section 45(1-4) states as follows:
 - 4.1 In this section, "auction" includes a sale in execution of or pursuant to a court order, to the extent that the order contemplates that the sale is to be conducted by an auction.
 - 4.2 When goods are put up for sale by auction, each lot is, unless there is evidence to the contrary, regarded to be the subject of a separate transaction.
 - 4.3 A sale by auction is complete when the auctioneer announces its completion by the fall of the hammer, or in any other customary manner, and until that announcement is made, a bid may be retracted.
 - 4.4 Notice must be given in advance that a lot or sale by auction is subject to:
 - 4.4.1 A reserved or upset price; or
 - 4.4.2 A right to bid by or on behalf of the owner or auctioneer, in which case the owner or auctioneer, or any one person on behalf of the owner or auctioneer, as the case may be, may bid at the auction.
5. Until the fall of the hammer as contemplated in Section 45(3) of the Act, any bid may be retracted or declined by the Auctioneer if not compliant with the regulations of the Consumer Protection Act.
6. The auction is not an absolute auction but subject to reserved prices settled by the sellers and as pointed out by the Auctioneer prior to the sale of the set asset or lot.
7. The auction shall take place at the date and time as advertised or publicised and will not be postponed or delayed to enable any member or group of the public to partake in the auction.
8. Should the Auctioneer become aware of any fault on advertising material or any other publication or amendment to these Rules of Auction, the Auctioneer will prior to the auction point out and when necessary amend such mistakes in the advertisement or publication.
9. Any person attending the auction to enter a bid, must prior to the auction register as a buyer on the bidders' roll and comply with the conditions as set out in Chapter 1 of FICA 2001. The purchaser shall sign the bidders' roll/card.
10. Any person who attends the auction to enter a bid on behalf of another person must be duly authorised thereto by means of a written letter of authority from its principal and such a person together with his principal must both register prior to the auction on the bidders' roll and provide all necessary information as required in Chapter 1 of the regulations issued in terms of FICA 2001 with regard to proof of its identity. The bidders' roll must be signed by such a person and on behalf of its principal.
11. Where the principal is a company the letters of authority shall appear on the letterhead of the company together with a certified copy of a resolution authorizing the person to bid on behalf of the company. (For purposes of this rule any reference to a company will include any reference to juristic person including partnerships, trusts or incorporated entities).
12. All purchasers have a right of inspection of all goods put up for sale and the auctioneer shall provide reasonable time and access prior to the start of the auction for such an inspection.
13. All livestock and goods are sold "voetstoots" and the purchasers do not enjoy the protection of Section 55 and 56 of the Consumer Protection Act.

14. Any information provided regarding the quality, breeding, age, date of insemination, condition, reproductive status or any information regarding health, production or mass or any other aspect of the livestock, is provided by the seller and any misrepresentation by the seller is without the cooperation or knowledge of the Auctioneer. Any right of recourse as a result of such misrepresentation shall be against the seller.
15. Any bid made does not include VAT which, where applicable, will be added to the bidding price for which a VAT invoice will be issued.
16. All sales are for cash and purchase price is payable immediately to the Auctioneer on acceptance of the bid unless otherwise arranged prior to the auction with the Auctioneer. Any payment made in cash is further subject to cash or any other handling fees. Should the Purchaser however fail to make payment within 7 days from date of delivery, BKB will be entitled to add interest calculated at the current bank prime rate plus 5% to the capital amount outstanding. The interest will be calculated monthly and capitalised.
17. Should the purchaser not pay the purchase price immediately and has failed to make arrangements for payment with the Auctioneer, then the Auctioneer can/will cancel the sale and treat the assets or lots as unsold lots which may again be presented on the auction for sale or be sold out of hand by means of liaison services, depending on the seller's mandate to the auctioneer.
18. Ownership in the lot or assets will remain that of the seller until the purchase price has been paid in full to the seller with the provision that the risk in the assets or lot passes to the purchaser at the fall of the hammer as set out in clause 24.
19. In the event that Purchaser has made necessary finance arrangements with BKB, the Purchaser hereby authorises BKB to pay the purchase price or costs of transport, insurance and any other agreed cost, minus BKB's commissions, on behalf of the Purchaser to the Seller and other service providers, in which event the said payment by BKB on behalf of the Purchaser will be deemed to be monies lent and advanced, the terms and conditions thereof being agreed with the Purchaser in a separate credit agreement or sale agreement. All payments made by BKB to the Seller on behalf of the Purchaser in terms of this clause will be made after the lapse of 5 (Five) working days from date of delivery of the asset to the Purchaser. Any payment made by BKB to the Seller prior to the lapse of the 5 (Five) working day period is made at the sole discretion of BKB and not an enforceable indulgence.
20. For as long as any amount is owing to BKB by the Purchaser, the Purchaser may not, where the assets are the subject of security of the Purchaser's credit facility with BKB, relinquish possession of the said asset, nor may he cede the asset or any of its rights and obligations in terms of this agreement to a third party or otherwise encumber, sell or dispossess the said asset or allow it to become the subject of any right of retention, hypothec, pledge or any encumbrance, whatever the cause thereof may be. BKB may be entitled to cede its rights and obligations without affecting its rights of recourse for any monies still due to it.
21. In the event of the Seller already being indebted to BKB or any of its affiliates at the time of this auction, the Seller hereby irrevocably authorises BKB to set off the purchase price due to the Seller by BKB (minus BKB's commission) against the amounts due by the Seller to BKB.
22. Where BKB, in terms of a credit agreement, lent and advanced monies to the Purchaser for payment of the purchase price of any asset or payment of any transport costs or insurance premiums, no defence of whatsoever nature which the Purchaser may raise against the Seller or the transport contractor or the insurance company may be raised against BKB and the Purchaser shall still be obligated to pay all amounts owing, together with further interest and costs thereon raised in terms of the credit agreement or sale agreement, to be BKB. The conditions of this clause do not interfere with the rights, entitlements or remedies the Purchaser may have against the Seller, transport contractor or insurance company.
23. Neither the Purchaser, nor the Seller, shall be entitled to apply set-off or to retain any monies owing arising from any claim they may have against each other or BKB with regards to any amount owing in terms hereof.
24. Each lot shall immediately after the fall of the hammer deemed to be delivered to the purchaser at which time the risk will pass to the purchaser who will at his own risk and cost remove the lots or assets from the auction terrain. Removal of any assets or lots however will not be allowed by the Auctioneer until payment of the purchase price by

the purchaser or acceptable arrangements for payment thereof have been made by the purchaser with the Auctioneer.

25. The Auctioneer will only be obliged to give reasons of the auction if such reasons are other than the voluntary sale of goods by its owners.
26. The bidders' roll and vendor roll will be available for inspection during the normal office hours at the business premises of the Auctioneer.
27. The rules of auction will only be read out at the auction if they were not available to the public at the place of business of the Auctioneer. In the event of livestock and game auctions, the rules of auction remain unchanged and are in general available at the business premises of the Auctioneer or on the website of the Auctioneer.
28. Under no circumstances will BKB be held liable for any loss or damage of any cause whatsoever albeit direct or indirect damages suffered by anyone if the livestock at the auction premises have to be placed under quarantine as a result of the presence of a livestock disease present. In such event BKB will have the right to cancel the auction as well as any already complete sales and no party will be entitled or have a right of recourse against BKB.
29. Any party requiring permits, removal certificate, documentation of identification or any other statutory prescribed document will solely be responsible for obtaining same. Any instructions to an auctioneer with regards to the loading, transporting, choice of transport contractors, insurance or choice of insurers will be executed at the sole risk of the person acquiring such services and the Auctioneer will not be held responsible for any losses whether direct or indirect which may be suffered as a result of giving effect to the instructions by the Auctioneer. The Auctioneer however does accept responsibility as contemplated in Section 35(2) of the Consumer Protection Act whilst the goods or lots are in the possession of the auctioneer. Any agreement entered into by the Auctioneer with a transport company or insurer is done so in its representative capacity of the seller or buyer. All transport costs or insurance premiums are therefore payable to the Auctioneer in cash except if acceptable alternative arrangements were made with the Auctioneer.
30. Both the seller and the buyer consent to the jurisdiction of the Magistrate's Court as contemplated in Section 45 of Act 32 of 1944 having regard to any action which the Auctioneer may institute against the buyer or seller irrespective of the cause of action. Notwithstanding the aforesaid the Auctioneer will have the sole and absolute discretion to institute action in any High Court with appropriate jurisdiction.
31. Any legal costs that BKB may have or will incur as a result of the non-compliance of the Purchaser and/or Seller in terms of its or their obligations herein, shall be recoverable by BKB, together with collection commissions from the Purchaser and/or Seller on a scale as between attorney and own client.
32. No variation, amendment, novation or addition to these terms and conditions will have the effect of BKB renouncing any of its rights in terms hereof, unless it is reduced to writing and signed by BKB.
33. No relaxation or indulgence by the Auctioneer must be interpreted as a waiver of any of the Auctioneer's rights in terms hereof. Such relaxation or indulgence must also not be interpreted as a novation hereof.
34. Should any condition be unlawful or become retrospectively unlawful, that unlawful condition shall be deemed to be amended to the extent and in the manner as is necessary to make it lawful or should such amendment be impossible, the unlawful conditions shall be deemed devisable from the remainder of the conditions and *pro non scripto*.
35. The cattle scale despite being calibrated, is not verified in terms of the Legal Metrology Act.
36. The weight as displayed for each lot is an unverified indication of average weight and may not be relied on for purposes of entering a bid.
37. All sales of livestock are sales per head of cattle and not per kilogram
38. Rules of auctions and terms and conditions in other languages can be asked for.



The Trusted Home of Agriculture
Die Betroubare Tuiste van Landbou

**Baie dankie vir u
ondersteuning!**