

AMPTELIKE VEILINGSKATALOGUS VIR /
OFFICIAL AUCTION CATALOGUE FOR

WILLIAMS, HINZE & ODENDAAL

The Bull Ring, Davel

31 August 2023

All Pedigree- and Performance Data is as recorded on LOGIX on 15 August 2023



ANIMAL, OWNER AND PEDIGREE INFORMATION

2
3
4
5

LOT 1 (M)

BULL

7

Breed Logo

SUPERBULL'S SUPERSTAR SB 200201

Herd Book	SP
Birth date	2020-01-01
Age	2y 7m
Inbreeding	1%
DNA	ABC001234

9 (& 10)

Parentage

Sire	Dam
SB 140007 SUPERBULL SB 140007 Pp(c)	SB 110001 SUPERBULL SB 11 0100
SB 140010 SUPERBULL SB 140010	SB 110012 P SUPERBULL SB 110012
	SB 110001 SUPERBULL SB 110400
	SB 060004 Pch SUPERBULL SB 060004

11

8 SUPERBULL BREEDERS

Town, Province

078 737 2855

super_bull@webmail.com

1. Lot Number, category & sex (mixed lots)
2. Breed's logo
3. **GT** - animal is genomically tested
4. Animal Identification Number and Name
5. Polled Status
 - Celtic: PP(c)/Pp(c) - polled, HH(c) - horned
 - Phenotypic: P/PcH - polled, HH - horned, SC - scurs
6. Animal's photo, or Herd's logo
7. Herd's logo
8. Owner's information
9. Animal's information
 - Herd book section
 - Birth date
 - Animal's age
 - Animal's inbreeding percentage
 - DNA Number - if available
10. Additional information (only females)
 - Age at first calving
 - Number of calves born
 - Number of calves weaned
 - Average Wean Index
 - Intercalving Period
11. Parentage Verification - a green tick (✓) indicates that the sire and/or dam has been verified via microsatellite (DNA) and/or Genomic testing
12. Dam information
 - Age and Number of Calvings
 - Average Wean Index and Number of Calves Weaned
 - Age at First Calving and Intercalving Period
 - Cow award
13. Four (4) generation pedigree

QR Code
This code can be scanned with a smart device. It redirects to the animal's information on www.SABeefBulls.com where additional information for the animal is available.



Myostatin	
Q204X	Free
NT821	Carrier
F94L	Not Tested

Myostatin Results

- Free - free from double muscling genes
- Carrier - heterozygotic / carrier of one double muscling gene
- D. Muscled - homozygotic / double muscled

GENETIC VALUES - BUILDING BLOCKS

Calf and Mother				Fertility				Post-Wean Growth			Frame			Carcass		
Birth Dir.	Birth Mat.	Wean Dir.	Wean Mat.	Scr. Circ.	Heifer Fert.	Cow Fert.	Longev.	Post Wean	ADG	FCR	Mature Weight	Height	Length	EMA	Fat	Mar
83	121	130	89	112	84	101	112	125	126	129	113	104	115	149	82	119
87%	70%	83%	70%	81%	68%	59%	69%	72%	76%	80%	65%	81%	80%	77%	74%	73%
10	11	12	13	16	14	15	17	18	19	20	21	22	23	25	26	27

The Logix Selection Values are compiled of specific genetic building blocks, as indicated in the selection value descriptions on the next page. These genetic building blocks are indicated in the catalogue by their Breeding Value indices and accuracies.

PHENOTYPIC VALUES

Birth Weight	205D Weight	365D Weight	540D Weight	ADG Index	FCR Index	Scrotum	LH
47kg	239kg 109 (19)	284kg 99 (10)	390kg 92 (10)	1680g/d 90 (13)	6.08 98	353mm (D1)	1.20
10	12			19	20	16	24

- 205D, 365D, 540D weights - adjusted weaning, year and 18 month weights, the phenotypic index obtained, and the number of animals in the contemporary group
- ADG and FCR Indices - phenotypic index obtained within the animal's contemporary group
- Scrotum - adjusted scrotal circumference, in mm, as measured at the end of the growth test, as well as the growth test type
- Length-Height Ratio (LH) - the animal's length to height ratio, as measured at the end of the growth test

LOGIX SELECTION VALUES

COW VALUE 108	
103	Calving Ease Value
118	Calf Growth Value
86	Milk Value
80	Maintenance Value
110	Fertility Value
GROWTH VALUE 105	
CARCASS VALUE 110	
PRODUCTION VALUE 103	

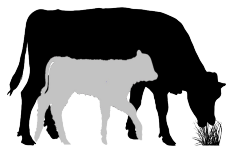

1 L♀ GIX Cow Value

- Selection for:
- Fertile cows,
 - with low maintenance,
 - that calf easily,
 - and wean heavy calves

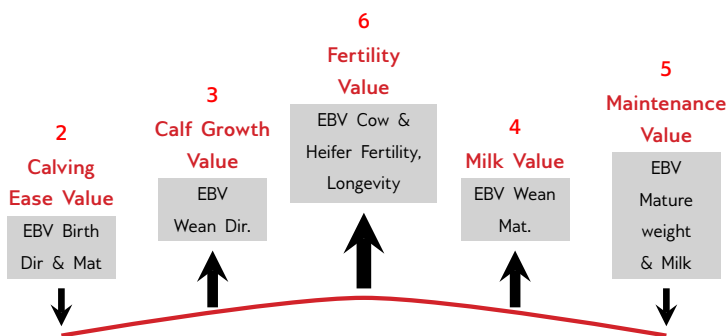

7 L♀ GIX Growth Value

Selection for efficient growers on veld & in the feedlot



8 L♀ GIX Carcass Value

Selection for higher meat yield on carcass



9 L♀ GIX Production Value

Selection for easy-care, Profitable cattle

- 80% Cow Value
- 20% Growth Value

EXPLANATION OF BREEDING VALUES AND SELECTION VALUES

Traits	Description/Measurement	Goal	General Guidelines					
			<-80	<-90	90-110	>110	>120	
Selection Values	1 Cow Value	Combination of Calving Ease, Calf Growth, Milk, Maintenance and Fertility Values (Rand-Value)	Profitable Cow	Loss				Profit
	2 Calving Ease Value	Risk for calving problems (calf too heavy) vs calf too small	Avg. birth weight	High				Low
	3 Calf Growth Value	Calf's genetic ability for pre-weaning growth	Heavy weaner calf	Light				Heavy
	4 Milk Value	Cow's genetic mothering and milking ability	Enough milk for the calf	Less				More
	5 Maintenance Value	Maintenance requirements of cow (cow weight and milk)	Low cow maintenance	High			*	Low
	6 Fertility Value	Fertility and retention of cows and heifers	Fertile cows	Low				High
	7 Growth Value	Efficient growth on veld and in feedlot (R-value)	Profitable growth	Loss				Profit
	8 Carcass Value	Meat on carcass (Weight and RTU EBVs)	More meat on the carcass	Less				More
	9 Production Value	Combination of Cow- and Growth values (R-value)	Profitable animals	Loss				Profit
Cow & Heifer	10 Birth Weight Direct	Birth weight (Calf's genetic ability)	Avg. birth weight	Heavy				Light
	11 Birth Weight Maternal	Birth weight (Cow's genetic ability)	Easy calving	Heavy				Light
	12 Weaning Weight Direct	Weaning weight (Calf's genetic ability)	Heavy weaner calves	Light				Good
	13 Weaning Weight Maternal	Weaning weight (Cow's genetic ability)	Good mothers	Poor				Good
	21 Mature Cow Weight	Cow weight at weaning of first three calves	Avg. mature cow weight	Light			*	Heavy
Fertility	Cow-Calf Birth	EBV Birth Direct / EBV Mature Cow weight	Average	Low				High
	Cow-Calf Wean	EBV Wean Direct / EBV Mature Cow weight	High calf-cow ratio	Low				High
	14 Heifer Fertility	Age at first calving	Fertile heifers	Less				More
	15 Cow Fertility	First 3 inter-calving periods (ICPs)	Fertile cows	Less				More
	16 Scrotal Circumference	As measured during the growth test	Fertile bulls	Less				More
Growth & Frame	17 Longevity	Retention of progeny	Acceptable progeny	Poor				Good
	18 Post-Wean Weight	12- and 18 month weights	Good post-wean growth	Low			*	High
	19 Average Daily Gain	Average daily gain	Good growth	Poor				Good
	20 Feed Conversion Ratio	100g feed intake / g weight gain	Feed efficiency	Poor				Good
	22 Height	Shoulder / Hip height in growth test	Heavy carcass	Light			*	Heavy
	23 Length	Length in growth test	Average height	Short				Tall
	24 Length-Height Ratio	EBV Length / EBV Height	Longer for more muscle	Short <1				Long >1
Carcass	25 Eye Muscle Area	RTU measured eye muscle area	Bigger steaks	Small				Big
	26 Fat Thickness	RTU measured P8 backfat thickness	Carcass quality	Thin				Thick
	27 Marbling	RTU measured % of intra-muscular fat	Juicy meat	Low				High

* Determined by own selection goal

INTERPRETATION OF BREEDING VALUE INDICES

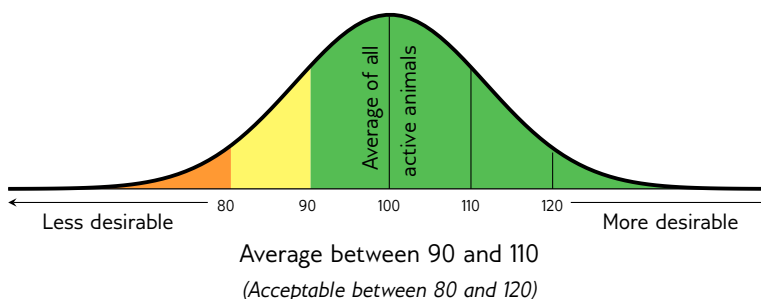

LOT 1

PREGNANT HEIFER



DJW 200087

CONSORT 200087DJW



Herd Book	SP
Birth date	2020-11-17
Age	2.8 years
Inbreeding	0%

ML 150021
LEEUPAN ML150021
Wean Mat. 92

Parentage	Sire	Dam
DNA		
Genomic		

DJW 160038 HH
CONSORT 16038DJW

Age 6y | AFC 38m | ICP 524d
Calves 3 | Weaned 3 | Wean Mat. 89
Avg. WI 98 | CCB - | CCW 34.8
Calvings: 19-12, 20-11, 22-10

JL 100050
SANSAL JL100050
Wean Mat. 101

ML 120051 DH
LEEUPAN ML120051
Age 4y | AFC 34m | ICP -
Calves 1 | Weaned -
Avg. WI - | Wean Mat. 86

DJW 100033
CONSORT 10033DJW
Wean Mat. 116

DJW 070107 HH
CONSORT 07 107

Age 15y | AFC 32m | ICP 414d
Calves 11 | Weaned 10
Avg. WI 86 | Wean Mat. 56

HN 050046
INDRUK CARDO
JL 990076
SANSAL 99 76
Age 14y | Avg. WI 97
Calves 10 | Weaned 9
JL 040218
SANSAL 04 218
JL 050194
SANSAL 05 194
Age 7y | Avg. WI 96
Calves 5 | Weaned 3
DJW 070061
CONSORT 07 61
DJW 070001
CONSORT 07 01
Age 15y | Avg. WI 105
Calves 11 | Weaned 10
DJW 030080
CONSORT 03 80
DJW 950017
CONSORT 95 17
Age 13y | Avg. WI 99
Calves 10 | Weaned 10

SCOTSTON FARMS (PTY) LTD

Barberton, Mpumalanga
0836270978
amy@scotston.co.za

P.O. BOX 365, BABERTON, 1300

COW VALUE 98

135	Calving Ease Value
91	Calf Growth Value
90	Milk Value
107	Maintenance Value
88	Fertility Value

GROWTH VALUE 75

CARCASS VALUE 78

PRODUCTION VALUE 92

LOGIX
GENETICS
EBV Analysis 2023-07-19

Calf and Mother				Fertility			
Birth Dir.	Birth Mat.	Wean Dir.	Wean Mat.	Scr. Circ.	Heifer Fert.	Cow Fert.	Longev.
131	129	91	90	65	92	86	99
73%	44%	70%	47%	50%	43%	26%	50%

Post-Wean Growth			Frame			Carcass		
Post Wean	ADG	FCR	Mature Weight	Height	Length	EMA	Fat	Mar
84	78	84	92	87	92	99	76	97
39%	46%	16%	30%	50%	49%	46%	44%	43%

Birth Weight	205D Weight	365D Weight	540D Weight	ADG Index	FCR Index	Scrotum	LH
33kg	243kg 100 (35)	-	-	-	-	-	-



Myostatin	
Q204X	Not Tested
NT821	Not Tested
F94L	Not Tested

SELLER REMARKS: 7.5 months in calf to HDH17 171

LOT 2

PREGNANT COW



JO 200085

BIG J JO 200085



Herd Book	SP
Birth date	2020-08-31
Age	3 years
Inbreeding	0%
DNA	U6364U040
AFC	22m
Calves	1
Weaned	0
Avg. WI	-
ICP	-

SS 090003
SAAMSPEEL JUNIOR
Wean Mat. 88

Parentage	Sire	Dam
DNA	✓	✓
Genomic		

JO 160091
BIG J 16 91

Age 7y | AFC 50m | ICP -
Calves 1 | Weaned 1 | Wean Mat. 117
Avg. WI 104 | CCB - | CCW 32.2
Calvings: 20-08

HBF 050064
WINFIELD MICHAELANGELO
Wean Mat. 95

DJW 060054
CONSORT 06 54
Age 13y | AFC 30m | ICP 411d
Calves 10 | Weaned 7
Avg. WI 98 | Wean Mat. 73

KVS 120095
KLEYNHANSVELDE KVS120095
Wean Mat. 121

JO 116130
BIG J 11 6130

Age 6y | AFC - | ICP 345d
Calves 2 | Weaned -
Avg. WI - | Wean Mat. 104

DJW 010079
CONSORT 01 79
HBF 990002
WHITE HORN KAREN 99
Age 12y | Avg. WI 102
Calves 8 | Weaned 3
JL 020273
SANSAL 02 273
DJW 950123
CONSORT 95 123
Age 16y | Avg. WI 96
Calves 13 | Weaned 12
KVS 080262
KLEYNHANSVELDE 08 262
KVS 070218
KLEYNHANSVELDE 07 218
Age 13y | Avg. WI 89
Calves 5 | Weaned 1

COW VALUE 120

98	Calving Ease Value
114	Calf Growth Value
101	Milk Value
93	Maintenance Value
116	Fertility Value

GROWTH VALUE 113

CARCASS VALUE 115

PRODUCTION VALUE 119

LOGIX
GENETICS
EBV Analysis 2023-07-19

Calf and Mother				Fertility			
Birth Dir.	Birth Mat.	Wean Dir.	Wean Mat.	Scr. Circ.	Heifer Fert.	Cow Fert.	Longev.
98	102	114	101	133	112	108	117
51%	46%	65%	51%	46%	52%	32%	56%

Post-Wean Growth			Frame			Carcass		
Post Wean	ADG	FCR	Mature Weight	Height	Length	EMA	Fat	Mar
118	117	109	106	98	109	136	100	91
42%	44%	39%	31%	46%	45%	40%	37%	37%

Birth Weight	205D Weight	365D Weight	540D Weight	ADG Index	FCR Index	Scrotum	LH
-	209kg 104 (10)	-	300kg 104 (7)	-	-	(B2)	-



Myostatin	
Q204X	Not Tested
NT821	Not Tested
F94L	Not Tested

SELLER REMARKS: On 14/07/2023 she was 6 months pregnant from bull JO 180010. A daughter of Junior SS090003. He was South Africa phase C champion bull in 2010. He was also named Landbouweekblad bull of the year in 2015.

LOT 3

DRAGTIGE KOEI



H 200054

HINZE H20054



Kuddeboek	SP
Geb. dtm	2020-06-30
Oud.	3.2 jaar
Inteling	0%
OEK	27m
Kalwers	1
Gespeen	0
Gem. SI	-
TKP	-

NETTIQ PTY LTD

Piet Retief, Mpumalanga
hinze@hinze.co.za

C/O MR H. HINZE, PO BOX
31, COMMODALE, 2385

Laaste Kalf

Kalf ID	H 220238 (M)
Geb. datum	2022-09-28
Vaar ID	

Kalwings: 22-09



Miostation

Q204X	Nie Getoets
NT821	Nie Getoets
F94L	Nie Getoets

KOEIWAARDE 115

79	Kalfgemak Waarde
127	Kalfgroei Waarde
96	Melk Waarde
91	Onderhoudswaarde
101	Vrugbaarheidswaarde

GROEI WAARDE 113

KARKAS WAARDE 124

PRODUKSIE WAARDE 115

Geb. Gewig	205D Gewig	365D Gewig	540D Gewig	GDT Indeks	VOV Indeks	Skrotum	LH
37kg	-	253kg 103 (16)	-	-	-	(BI)	-

VERKOPER OPMERKINGS: Sire is gold merit bull. Heavy in calf to RD190041

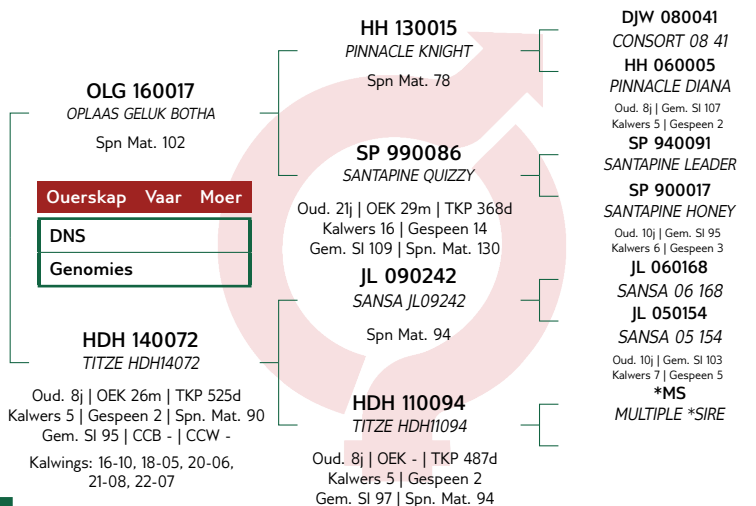

Kalf en Moeder				Vrugbaarheid			
Geb. Dir.	Geb. Mat.	Spn. Dir.	Spn. Mat.	Skr. Omtr.	Vers Vrugb.	Koei Vrugb.	Lanklew.
73	93	127	96	103	103	97	100
68%	36%	45%	42%	36%	56%	21%	48%

Na-Speen Groei			Raam			Karkas		
Na-Speen	GDT	VOV	Volw. Gewig	Hoogte	Lengte	OSO	Vet	Mar
124	120	115	109	114	125	128	109	123
26%	31%	35%	12%	37%	35%	31%	27%	26%

LOT 4

DRAGTIGE VERS



DJW 200077

CONSORT 200077DJW



Kuddeboek	SP
Geb. dtm	2020-11-11
Oud.	2.8 jaar
Inteling	1%

SCOTSTON FARMS (PTY) LTD

Barberton, Mpumalanga
0836270978
amy@scotston.co.za

P.O. BOX 365, BABERTON, 1300



Miostation

Q204X	Nie Getoets
NT821	Nie Getoets
F94L	Nie Getoets

KOEIWAARDE 109

118	Kalfgemak Waarde
92	Kalfgroei Waarde
102	Melk Waarde
101	Onderhoudswaarde
117	Vrugbaarheidswaarde

GROEI WAARDE 90

KARKAS WAARDE 92

PRODUKSIE WAARDE 104

Geb. Gewig	205D Gewig	365D Gewig	540D Gewig	GDT Indeks	VOV Indeks	Skrotum	LH
36kg	243kg 98 (35)	-	-	-	-	-	-

VERKOPER OPMERKINGS: 7 months in calf to DJW 18 53. A good heifer with an excellent dam line going back to DJW 99 44. She was one of my best cows on performance, and in the show ring.

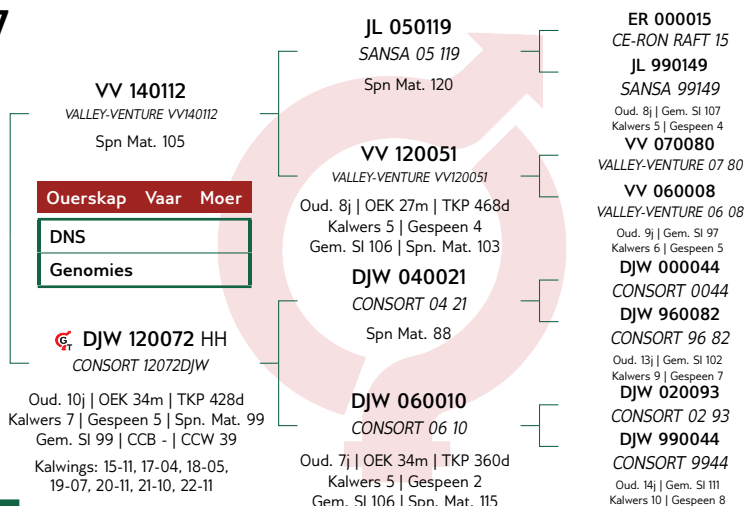

Kalf en Moeder				Vrugbaarheid			
Geb. Dir.	Geb. Mat.	Spn. Dir.	Spn. Mat.	Skr. Omtr.	Vers Vrugb.	Koei Vrugb.	Lanklew.
112	115	92	102	101	109	117	109
74%	49%	70%	51%	51%	48%	28%	52%

Na-Speen Groei			Raam			Karkas		
Na-Speen	GDT	VOV	Volw. Gewig	Hoogte	Lengte	OSO	Vet	Mar
92	89	97	97	93	94	85	121	101
41%	46%	21%	18%	51%	48%	47%	44%	44%

LOT 5



PREGNANT HEIFER



J.J. ODENDAAL

Vryheid, Kwazulu Natal
jacques@bundunet.co.za

POSBUS 1844, VRYHEID, 3100

JO 200086

BIG J JO 200086

Herd Book	SP
Birth date	2020-09-03
Age	3 years
Inbreeding	1%
DNA	U6364U041

VV 110176
VALLEY-VENTURE VV110176
Wean Mat. 113

Parentage Sire Dam

DNA ✓

Genomic

JO 110265
BIG J JO 11 265

Age 11y | AFC 57m | ICP 457d
Calves 5 | Weaned 2 | Wean Mat. 95
Avg. WI 103 | CCB - | CCW -

Calvings: 16-09, 17-10, 18-09,
20-09, 21-09

VV 070080
VALLEY-VENTURE 07 80
Wean Mat. 109

VV 060149
VALLEY-VENTURE 06 149
Age 10y | AFC 36m | ICP 513d
Calves 5 | Weaned 4
Avg. WI 100 | Wean Mat. 89

JF 080062
CATHREW 08 62
Wean Mat. 86

JO 070158
BIG J 07 158

Age 7y | AFC 35m | ICP 519d
Calves 3 | Weaned 1
Avg. WI 93 | Wean Mat. 91

VV 020221
VALLEY-VENTURE 02 221

VV 040184
VALLEY-VENTURE 04 184
Age 8y | Avg. WI 101
Calves 5 | Weaned 5

DT 030168
RENSBOU CHUCK

VV 010060
VALLEY-VENTURE 01 60
Age 9y | Avg. WI 94
Calves 7 | Weaned 7

DJW 030050
CONSORT 03 50

JF 020021
CATHREW 02 21
Age 9y | Avg. WI 102
Calves 8 | Weaned 6

JO 010138
BIG J BARON 01 138

JO 980038
BIG J 9838
Age 12y | Avg. WI 99
Calves 5 | Weaned 1

COW VALUE	88
73	Calving Ease Value
108	Calf Growth Value
89	Milk Value
92	Maintenance Value
99	Fertility Value
GROWTH VALUE	103
CARCASS VALUE	96
PRODUCTION VALUE	89

LOGIX
GENETICS CONSULTANTS
EBV Analysis 2023-07-19

Calf and Mother				Fertility			
Birth Dir.	Birth Mat.	Wean Dir.	Wean Mat.	Scr. Circ.	Heifer Fert.	Cow Fert.	Longev.
83	74	108	89	90	100	102	92
57%	37%	70%	46%	37%	41%	27%	50%

Post-Wean Growth			Frame			Carcass		
Post Wean	ADG	FCR	Mature Weight	Height	Length	EMA	Fat	Mar
120	102	97	109	92	97	92	80	107
46%	34%	30%	19%	37%	36%	32%	30%	29%

Birth Weight	205D Weight	365D Weight	540D Weight	ADG Index	FCR Index	Scrotum	LH
-	203kg 106 (24)	280kg 119 (24)	-	-	-	- (B1)	-



Myostatin	
Q204X	Not Tested
NT821	Not Tested
F94L	Not Tested

SELLER REMARKS: On 14/07/2023 she was 5 months pregnant from bull JO 180010

LOT 6



COW WITH CALF



NETTIQ PTY LTD

Piet Retief, Mpumalanga
hinze@hinze.co.za

C/O MR H. HINZE, PO BOX
31, COMMONDALE, 2385

Last Calf	
Calf ID	H 230036 (M)
Birth Date	2023-07-09
Sire ID	JH 190072

Calvings: 23-07



Myostatin	
Q204X	Not Tested
NT821	Not Tested
F94L	Not Tested

H 200146

HINZE H20146

Herd Book	SP
Birth date	2020-10-11
Age	2.9 years
Inbreeding	8%
AFC	33m
Calves	1
Weaned	0
Avg. WI	-
ICP	-

HDH 170173
TITZE HDH17173
Wean Mat. 105

Parentage Sire Dam

DNA

Genomic

HDH 170004
TITZE HDH17004

Age 6y | AFC 33m | ICP 368d
Calves 4 | Weaned 2 | Wean Mat. 100
Avg. WI 93 | CCB - | CCW -

Calvings: 19-11, 20-10, 21-12, 22-11

VV 100149
VALLEY-VENTURE VV100149
Wean Mat. 87

HDH 150021
TITZE HDH15021

Age 5y | AFC 30m | ICP 357d
Calves 3 | Weaned 3
Avg. WI 118 | Wean Mat. 133

VV 110148
VALLEY-VENTURE VV110148
Wean Mat. 107

HDH 100018
TITZE HDH10018

Age 8y | AFC 80m | ICP -
Calves 1 | Weaned -
Avg. WI - | Wean Mat. 93

JL 060140
SANSA 06 140

VV 070133
VALLEY-VENTURE 07 133
Age 6y | Avg. WI 109
Calves 4 | Weaned 3

VV 110148
VALLEY-VENTURE VV110148

JL 100148
SANSA JL10148
Age 12y | Avg. WI 108
Calves 8 | Weaned 4

VV 080106
VALLEY-VENTURE 08 106

VV 040095
VALLEY-VENTURE 04 95
Age 12y | Avg. WI 99
Calves 9 | Weaned 9

JL 060247
SANSA 06 247

HDH 060100
HDH 06 100
Age 12y | Avg. WI -
Calves 2 | Weaned -

COW VALUE	111
94	Calving Ease Value
113	Calf Growth Value
101	Milk Value
85	Maintenance Value
105	Fertility Value
GROWTH VALUE	-
CARCASS VALUE	117
PRODUCTION VALUE	-

LOGIX
GENETICS CONSULTANTS
EBV Analysis 2023-07-19

Calf and Mother				Fertility			
Birth Dir.	Birth Mat.	Wean Dir.	Wean Mat.	Scr. Circ.	Heifer Fert.	Cow Fert.	Longev.
99	83	113	101	117	94	116	102
67%	41%	43%	39%	20%	41%	24%	43%

Post-Wean Growth			Frame			Carcass		
Post Wean	ADG	FCR	Mature Weight	Height	Length	EMA	Fat	Mar
109	118	109	116	115	118	122	96	103
22%	17%	9%	11%	19%	18%	16%	15%	15%

Birth Weight	205D Weight	365D Weight	540D Weight	ADG Index	FCR Index	Scrotum	LH
32kg	203kg 96 (2)	-	-	-	-	-	-

SELLER REMARKS: With a bull calf out of JH1972 at foot. Both her dam and grand dam impressed with depth of body.

LOT 7

DRAGTIGE VERS



DJW 200022

CONSORT 200022DJW



Kuddeboek	SP
Geb. dtm	2020-09-28
Oud.	2.9 jaar
Inteling	1%

SCOTSTON FARMS (PTY) LTD

Barberton, Mpumalanga
0836270978
amy@scotston.co.za

P.O. BOX 365, BABERTON, 1300



Miostatien	
Q204X	Nie Getoets
NT821	Nie Getoets
F94L	Nie Getoets

KOEIWAARDE 115	
100	Kalfgemak Waarde
107	Kalfgroei Waarde
104	Melk Waarde
103	Onderhoudswaarde
112	Vrugbaarheidswaarde
GROEI WAARDE 96	
KARKAS WAARDE 104	
PRODUKSIE WAARDE 111	

Geb. Gewig	205D Gewig	365D Gewig	540D Gewig	GDT Indeks	VOV Indeks	Skrotum	LH
37kg	242kg 97 (35)	-	-	-	-	-	-

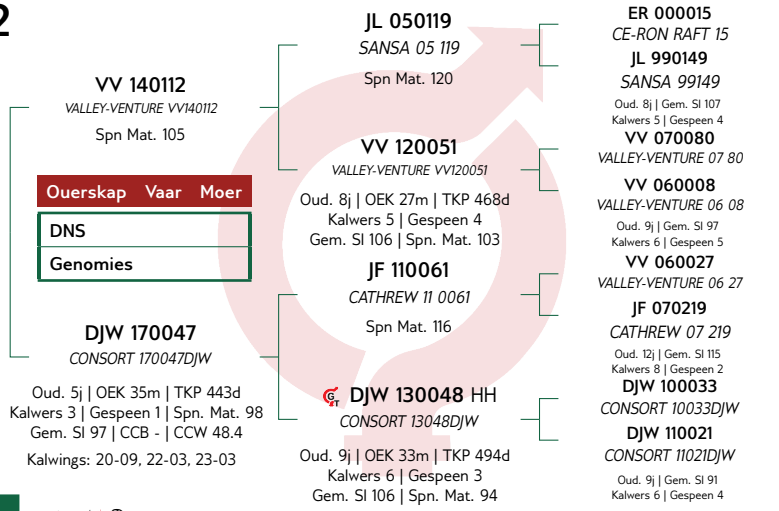

Kalf en Moeder				Vrugbaarheid			
Geb. Dir.	Geb. Mat.	Spn. Dir.	Spn. Mat.	Skr. Omtr.	Vers Vrugb.	Koei Vrugb.	Lanklew.
98	128	107	104	108	102	113	115
72%	45%	68%	46%	47%	48%	28%	49%

Na-Speen Groei			Raam			Karkas		
Na-Speen	GDT	VOV	Volw. Gewig	Hoogte	Lengte	OSO	Vet	Mar
106	98	103	94	96	101	93	122	112
38%	44%	16%	23%	48%	46%	44%	42%	41%

VERKOPER OPMERKINGS: A beautiful heifer with good indexes. 5.5 months in calf to DJW18 53. Possible show heifer.

LOT 8

DRAGTIGE VERS



JO 200088

BIG J JO 200088



Kuddeboek	SP
Geb. dtm	2020-09-03
Oud.	3 jaar
Inteling	0%
DNS	U6364U043

J.J. ODENDAAL

Vryheid, Kwazulu Natal
jacques@bundunet.co.za

POSBUS 1844, VRYHEID, 3100



Miostatien	
Q204X	Nie Getoets
NT821	Nie Getoets
F94L	Nie Getoets

KOEIWAARDE 96	
80	Kalfgemak Waarde
109	Kalfgroei Waarde
102	Melk Waarde
90	Onderhoudswaarde
96	Vrugbaarheidswaarde
GROEI WAARDE 103	
KARKAS WAARDE 101	
PRODUKSIE WAARDE 96	

Geb. Gewig	205D Gewig	365D Gewig	540D Gewig	GDT Indeks	VOV Indeks	Skrotum	LH
-	210kg 111 (24)	232kg 99 (24)	-	-	-	- (B1)	-

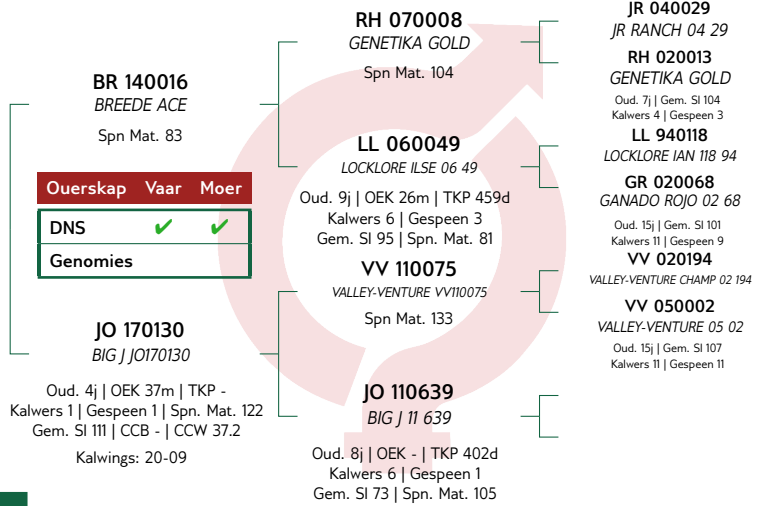

Kalf en Moeder				Vrugbaarheid			
Geb. Dir.	Geb. Mat.	Spn. Dir.	Spn. Mat.	Skr. Omtr.	Vers Vrugb.	Koei Vrugb.	Lanklew.
76	97	109	102	101	93	100	101
52%	36%	65%	44%	38%	43%	24%	48%

Na-Speen Groei			Raam			Karkas		
Na-Speen	GDT	VOV	Volw. Gewig	Hoogte	Lengte	OSO	Vet	Mar
109	103	91	110	99	101	91	92	116
44%	34%	29%	26%	39%	37%	34%	31%	31%

VERKOPER OPMERKINGS: On 14/07/2023 she was 6 months pregnant from bull JO 180010. A daughter of Ace BR140016 which was South Africa Interbreed champion bull and also world champion bull in 2018. This heifer will take you a long way.

LOT 9

COW WITH CALF



NETTIQ PTY LTD

Piet Retief, Mpumalanga
hinze@hinze.co.za

C/O MR H. HINZE, PO BOX
31, COMMONDALE, 2385

Last Calf

Calf ID	H 230034 (M)
Birth Date	2023-06-29
Sire ID	JH 190072

Calvings: 23-06



Myostatin

Q204X	Not Tested
NT821	Not Tested
F94L	Not Tested

H 200207

HINZE H20207

Herd Book	B
Birth date	2020-12-07
Age	2.7 years
Inbreeding	0%
AFC	31m
Calves	1
Weaned	0
Avg. WI	-
ICP	-

COW VALUE 97

80	Calving Ease Value
111	Calf Growth Value
95	Milk Value
97	Maintenance Value
97	Fertility Value

GROWTH VALUE -

CARCASS VALUE 100

PRODUCTION VALUE -

Birth Weight	205D Weight	365D Weight	540D Weight	ADG Index	FCR Index	Scrotum	LH
-	198kg 105 (29)	-	-	-	-	-	-

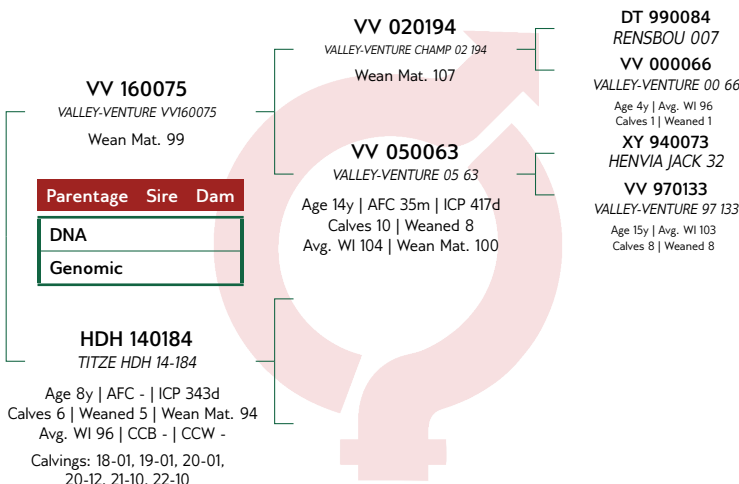

EBV Analysis 2023-07-19

Calf and Mother				Fertility			
Birth Dir.	Birth Mat.	Wean Dir.	Wean Mat.	Scr. Circ.	Heifer Fert.	Cow Fert.	Longev.
78	94	111	95	103	97	98	99
56%	50%	67%	49%	20%	34%	23%	46%

Post-Wean Growth			Frame			Carcass		
Post Wean	ADG	FCR	Mature Weight	Height	Length	EMA	Fat	Mar
102	95	85	102	98	97	97	114	116
20%	18%	15%	13%	20%	19%	17%	15%	15%

SELLER REMARKS: With a bull calf out of JH1972 at foot

LOT 10

PREGNANT HEIFER



SCOTSTON FARMS (PTY) LTD

Barberton, Mpumalanga
0836270978
amy@scotston.co.za

P.O. BOX 365, BABERTON, 1300



Myostatin

Q204X	Not Tested
NT821	Not Tested
F94L	Not Tested

DJW 200079

CONSORT 200079DJW

Herd Book	SP
Birth date	2020-11-11
Age	2.8 years
Inbreeding	1%
DNA	ZOCA2021-11192

COW VALUE 88

116	Calving Ease Value
65	Calf Growth Value
124	Milk Value
129	Maintenance Value
102	Fertility Value

GROWTH VALUE 76

CARCASS VALUE 71

PRODUCTION VALUE 83

Birth Weight	205D Weight	365D Weight	540D Weight	ADG Index	FCR Index	Scrotum	LH
36kg	146kg 52 (35)	-	-	-	-	-	-

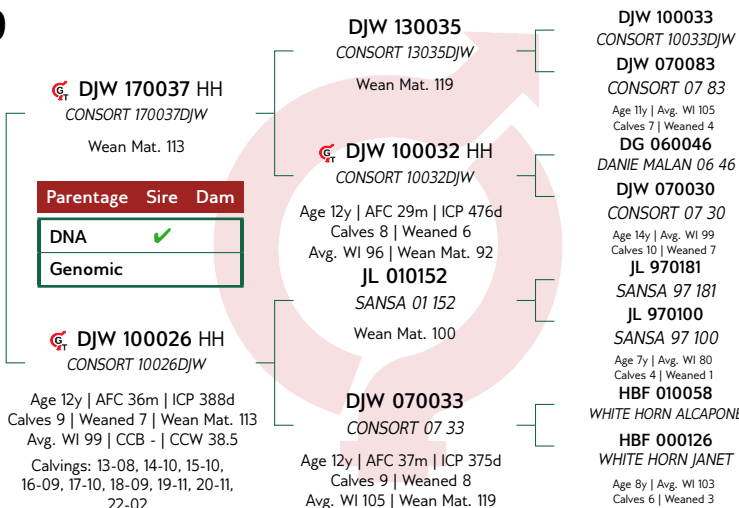

EBV Analysis 2023-07-19

Calf and Mother				Fertility			
Birth Dir.	Birth Mat.	Wean Dir.	Wean Mat.	Scr. Circ.	Heifer Fert.	Cow Fert.	Longev.
121	78	65	124	96	104	97	104
73%	47%	68%	50%	52%	41%	29%	48%

Post-Wean Growth			Frame			Carcass		
Post Wean	ADG	FCR	Mature Weight	Height	Length	EMA	Fat	Mar
79	78	81	74	71	71	57	112	95
46%	47%	26%	25%	52%	50%	46%	42%	41%

SELLER REMARKS: 6.5 months in calf to DJW18 53. Dam very good on fertility.

LOT 11

DRAGTIGE KOEI



JO 200109

BIG J JO200109



Kuddeboek	B
Geb. dtm	2020-09-11
Oud.	3 jaar
Inteling	0%
DNS	U6364U051
OEK	22m
Kalwers	1
Gespeen	0
Gem. SI	-
TKP	-

J.J. ODENDAAL

Vryheid, Kwazulu Natal
jacques@bundunet.co.za

POSBUS 1844, VRYHEID, 3100

Laaste Kalf

Kalf ID	JO 220099 (F)
Geb. datum	2022-07-20
Vaar ID	BR 140016

Kalwings: 22-07

KOEIWAARDE 97

80	Kalfgemak Waarde
109	Kalfgroei Waarde
90	Melk Waarde
94	Onderhoudswaarde
107	Vrugbaarheidswaarde

GROEI WAARDE 92

KARKAS WAARDE 96

PRODUKSIE WAARDE 95

Geb. Gewig	205D Gewig	365D Gewig	540D Gewig	GDT Indeks	VOV Indeks	Skrotum	LH
-	199kg 104 (24)	239kg 99 (24)	301kg 101 (7)	-	-	-(B2)	-

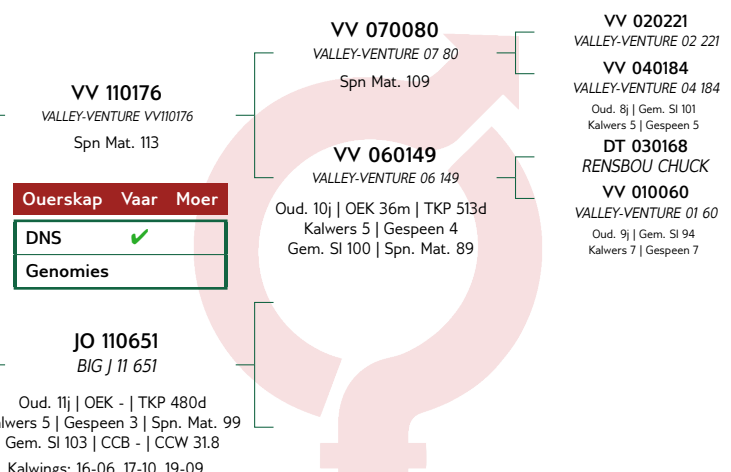

Kalf en Moeder				Vrugbaarheid			
Geb. Dir.	Geb. Mat.	Spn. Dir.	Spn. Mat.	Skr. Omtr.	Vers Vrugb.	Koei Vrugb.	Lanklew.
83	93	109	90	96	106	107	100
47%	30%	64%	44%	35%	31%	17%	47%

Na-Speen Groei			Raam			Karkas		
Na-Speen	GDT	VOV	Volw. Gewig	Hoogte	Lengte	OSO	Vet	Mar
113	94	76	107	91	94	87	101	126
58%	31%	28%	17%	35%	34%	31%	29%	28%



Miostatien	
Q204X	Nie Getoets
NT821	Nie Getoets
F94L	Nie Getoets

VERKOPER OPMERKINGS: On 14/07/2023 she was 5 months pregnant from bull JO 180010. Another daughter of Ace BR140016.

LOT 12

DRAGTIGE VERS



H 200151

HINZE H20151



Kuddeboek	SP
Geb. dtm	2020-10-16
Oud.	2.9 jaar
Inteling	0%

NETTIQ PTY LTD

Piet Retief, Mpumalanga
hinze@hinze.co.za

C/O MR H. HINZE, PO BOX
31, COMMONDALE, 2385

KOEIWAARDE 113

99	Kalfgemak Waarde
115	Kalfgroei Waarde
90	Melk Waarde
92	Onderhoudswaarde
108	Vrugbaarheidswaarde

GROEI WAARDE 106

KARKAS WAARDE 111

PRODUKSIE WAARDE 111

Geb. Gewig	205D Gewig	365D Gewig	540D Gewig	GDT Indeks	VOV Indeks	Skrotum	LH
36kg	207kg 109 (29)	-	-	-	-	-	-

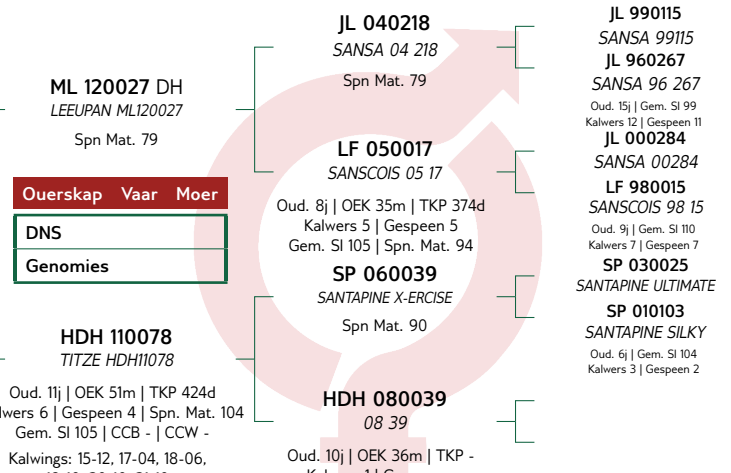

Kalf en Moeder				Vrugbaarheid			
Geb. Dir.	Geb. Mat.	Spn. Dir.	Spn. Mat.	Skr. Omtr.	Vers Vrugb.	Koei Vrugb.	Lanklew.
99	98	115	90	103	115	110	79
70%	45%	69%	52%	32%	47%	31%	56%

Na-Speen Groei			Raam			Karkas		
Na-Speen	GDT	VOV	Volw. Gewig	Hoogte	Lengte	OSO	Vet	Mar
111	107	99	108	116	110	102	118	108
32%	30%	22%	17%	28%	28%	21%	20%	20%



Miostatien	
Q204X	Nie Getoets
NT821	Nie Getoets
F94L	Nie Getoets

VERKOPER OPMERKINGS: Heavy in calf to RD1941. Her dam is a deep bodied X-ercise daughter with a tremendous udder.

LOT 13

PREGNANT HEIFER



DJW 200110

CONSORT 200110DJW



Herd Book	SP
Birth date	2020-12-23
Age	2.7 years
Inbreeding	1%

SCOTSTON FARMS (PTY) LTD

Barberton, Mpumalanga
0836270978
amy@scotston.co.za

P.O. BOX 365, BABERTON, 1300



Myostatin	
Q204X	Not Tested
NT821	Not Tested
F94L	Not Tested

COW VALUE 116

113	Calving Ease Value
103	Calf Growth Value
98	Milk Value
89	Maintenance Value
120	Fertility Value

GROWTH VALUE 107

CARCASS VALUE 109

PRODUCTION VALUE 114

Birth Weight	205D Weight	365D Weight	540D Weight	ADG Index	FCR Index	Scrotum	LH
35kg	302kg 127 (35)	-	-	-	-	-	-

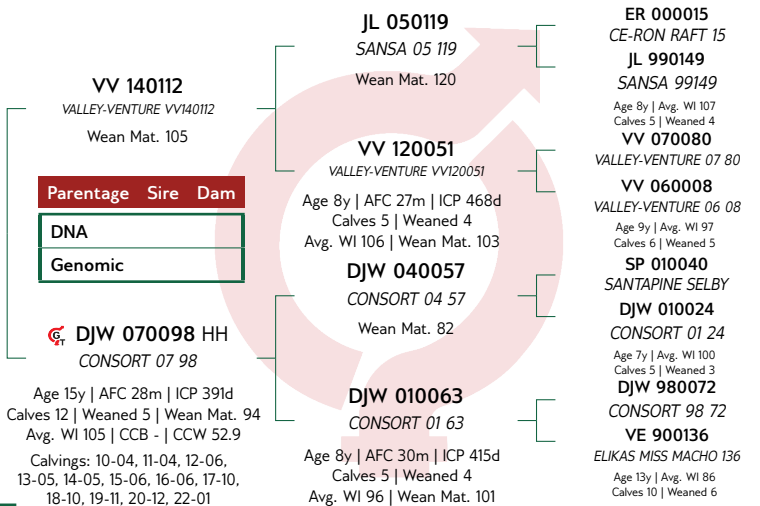

Calf and Mother				Fertility			
Birth Dir.	Birth Mat.	Wean Dir.	Wean Mat.	Scr. Circ.	Heifer Fert.	Cow Fert.	Longev.
110	107	103	98	117	112	125	101
74%	52%	58%	50%	52%	48%	28%	54%

Post-Wean Growth			Frame			Carcass		
Post Wean	ADG	FCR	Mature Weight	Height	Length	EMA	Fat	Mar
104	105	106	112	100	107	107	109	105
40%	48%	18%	13%	51%	49%	45%	42%	41%

SELLER REMARKS: 5.5 months in calf to DJW 18 53. Dam ICP 391 over 12 calves.

LOT 14

PREGNANT HEIFER



JO 200240

BIG J JO200240



Herd Book	SP
Birth date	2020-10-21
Age	2.9 years
Inbreeding	0%
DNA	U6364U075

J.J. ODENDAAL

Vryheid, Kwazulu Natal
jacques@bundunet.co.za

POSBUS 1844, VRYHEID, 3100



Myostatin	
Q204X	Not Tested
NT821	Not Tested
F94L	Not Tested

COW VALUE 103

93	Calving Ease Value
103	Calf Growth Value
86	Milk Value
100	Maintenance Value
121	Fertility Value

GROWTH VALUE 97

CARCASS VALUE 94

PRODUCTION VALUE 101

Birth Weight	205D Weight	365D Weight	540D Weight	ADG Index	FCR Index	Scrotum	LH
40kg	162kg 99 (7)	249kg 95 (4)	-	-	-	(B1)	-

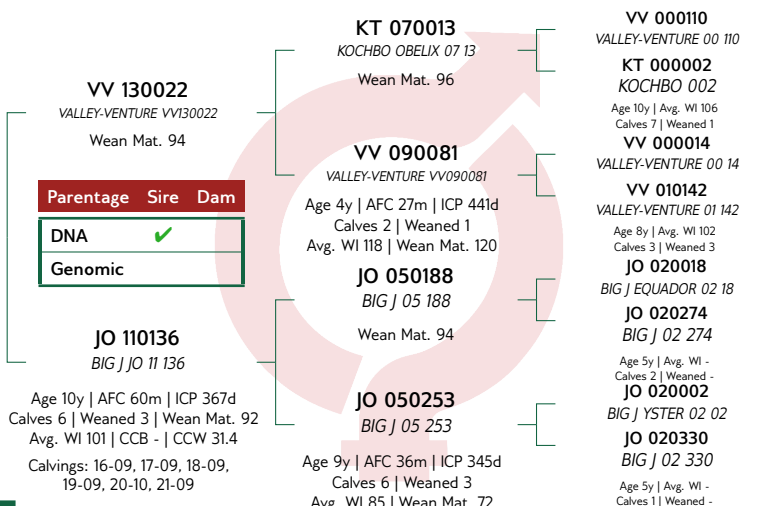

Calf and Mother				Fertility			
Birth Dir.	Birth Mat.	Wean Dir.	Wean Mat.	Scr. Circ.	Heifer Fert.	Cow Fert.	Longev.
97	88	103	86	92	118	121	99
72%	42%	70%	48%	39%	40%	27%	51%

Post-Wean Growth			Frame			Carcass		
Post Wean	ADG	FCR	Mature Weight	Height	Length	EMA	Fat	Mar
111	95	87	99	75	89	92	95	124
44%	35%	32%	20%	40%	39%	36%	33%	32%

SELLER REMARKS: On 14/07/2023 she was 5 months pregnant from bull JO 180010

LOT 15

DRAGTIGE KOEI



H 200112
HINZE H20112



Kuddeboek	SP
Geb. dtm	2020-09-02
Oud.	3 jaar
Inteling	0%
OEK	27m
Kalwers	1
Gespeen	0
Gem. SI	-
TKP	-

NETTIQ PTY LTD

Piet Retief, Mpumalanga
hinze@hinze.co.za

C/O MR H. HINZE, PO BOX
31, COMMONDALE, 2385

Laaste Kalf	
Kalf ID	H 220178 (F)
Geb. datum	2022-11-20
Vaar ID	VV 180207

Kalwings: 22-11



Miostatien	
Q204X	Nie Getoets
NT821	Nie Getoets
F94L	Nie Getoets

KOEIWAARDE 123	
139	Kalfgemak Waarde
96	Kalfgroei Waarde
104	Melk Waarde
122	Onderhoudswaarde
106	Vrugbaarheidswaarde
GROEI WAARDE 88	
KARKAS WAARDE 92	
PRODUKSIE WAARDE 116	

Geb. Gewig	205D Gewig	365D Gewig	540D Gewig	GDT Indeks	VOV Indeks	Skrotum	LH
-	201kg 95 (15)	-	-	-	-	-	-

VERKOPER OPMERKINGS: AI dates 10.1.2023 JH1972 and 23.2.2023 DJW1853. Her sire bred some gems. Fertile dam.

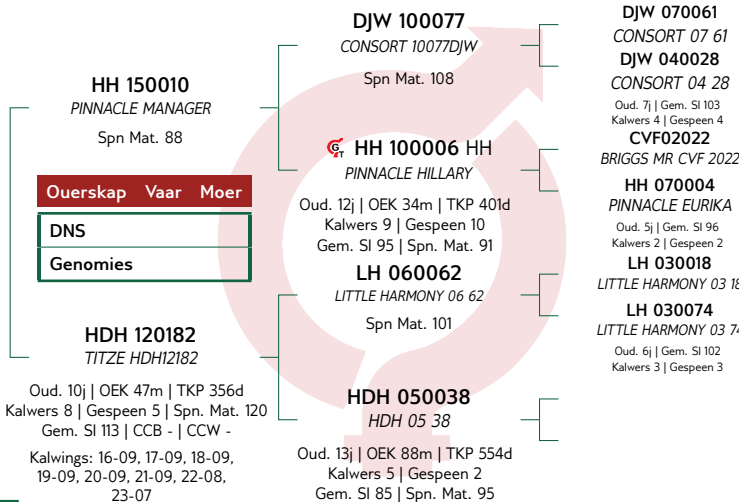

Kalf en Moeder				Vrugbaarheid			
Geb. Dir.	Geb. Mat.	Spn. Dir.	Spn. Mat.	Skr. Omtr.	Vers Vrugb.	Koei Vrugb.	Lanklew.
135	133	96	104	99	108	99	106
57%	50%	68%	51%	26%	58%	24%	50%

Na-Speen Groei			Raam			Karkas		
Na-Speen	GDT	VOV	Volw. Gewig	Hoogte	Lengte	OSO	Vet	Mar
99	92	93	81	88	91	96	100	108
31%	24%	22%	15%	26%	25%	15%	14%	14%

LOT 16

DRAGTIGE VERS



DJW 210024
CONSORT 210024DJW



Kuddeboek	SP
Geb. dtm	2021-09-18
Oud.	1.9 jaar
Inteling	1%

SCOTSTON FARMS (PTY) LTD

Barberton, Mpumalanga
0836270978
amy@scotston.co.za

P.O. BOX 365, BABERTON, 1300



Miostatien	
Q204X	Nie Getoets
NT821	Nie Getoets
F94L	Nie Getoets

KOEIWAARDE 97	
99	Kalfgemak Waarde
109	Kalfgroei Waarde
85	Melk Waarde
92	Onderhoudswaarde
94	Vrugbaarheidswaarde
GROEI WAARDE 98	
KARKAS WAARDE 98	
PRODUKSIE WAARDE 96	

Geb. Gewig	205D Gewig	365D Gewig	540D Gewig	GDT Indeks	VOV Indeks	Skrotum	LH
34kg	233kg 104 (16)	-	429kg 119 (8)	-	-	- (B2)	-

VERKOPER OPMERKINGS: 4.5 months in calf to DJW 18 53. A younger heifer with good growth

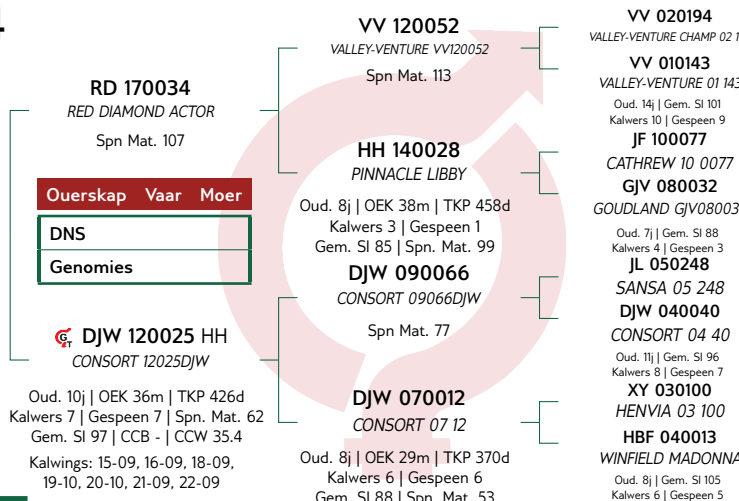

Kalf en Moeder				Vrugbaarheid			
Geb. Dir.	Geb. Mat.	Spn. Dir.	Spn. Mat.	Skr. Omtr.	Vers Vrugb.	Koei Vrugb.	Lanklew.
96	125	109	85	109	87	99	109
71%	43%	46%	46%	33%	36%	24%	46%

Na-Speen Groei			Raam			Karkas		
Na-Speen	GDT	VOV	Volw. Gewig	Hoogte	Lengte	OSO	Vet	Mar
104	102	106	109	100	102	115	84	95
25%	29%	12%	22%	33%	32%	28%	25%	24%

LOT 17

PREGNANT HEIFER



JO 200254

BIG J JO200254



J.J. ODENDAAL

Vryheid, Kwazulu Natal
jacques@bundunet.co.za

POSBUS 1844, VRYHEID, 3100

Herd Book	SP
Birth date	2020-12-01
Age	2.8 years
Inbreeding	1%
DNA	U6364U078

Parentage	Sire	Dam
DNA	✓	✓
Genomic		

JO 090203
BIG J JO 09 203
Age 11y | AFC 80m | ICP 543d
Calves 4 | Weaned 1 | Wean Mat. 89
Avg. WI 98 | CCB - | CCW 29.7
Calvings: 16-06, 17-08, 18-08, 20-12

KT 070013
KOCHBO OBELIX 07 13
Wean Mat. 96

VV 090081
VALLEY-VENTURE VV090081
Age 4y | AFC 27m | ICP 441d
Calves 2 | Weaned 1
Avg. WI 118 | Wean Mat. 120

MH 020073
MARATHON HUMAN 02 73
Wean Mat. 81

JO 020051
BIG J 02 51
Age 9y | AFC 38m | ICP 514d
Calves 6 | Weaned 2
Avg. WI 108 | Wean Mat. 103

VV 000110
VALLEY-VENTURE 00 110
KT 000002
KOCHBO 002
Age 10y | Avg. WI 106
Calves 7 | Weaned 1
VV 000014
VALLEY-VENTURE 00 14
VV 010142
VALLEY-VENTURE 01 142
Age 8y | Avg. WI 102
Calves 3 | Weaned 3
MH 980027
MARATHON MH9827
MH 990044
MARATHON MH9944
Age 13y | Avg. WI 94
Calves 1 | Weaned 1
AT 930051
RAFT 93 51
JO 940635
BIG J 94 635
Age 13y | Avg. WI 104
Calves 8 | Weaned 1

COW VALUE 93	
84	Calving Ease Value
111	Calf Growth Value
85	Milk Value
92	Maintenance Value
95	Fertility Value
GROWTH VALUE 100	
CARCASS VALUE 97	
PRODUCTION VALUE 93	

LOGIX
GENETICS CONSULTANTS
EBV Analysis 2023-07-19

Calf and Mother				Fertility			
Birth Dir.	Birth Mat.	Wean Dir.	Wean Mat.	Scr. Circ.	Heifer Fert.	Cow Fert.	Longev.
86	97	111	85	92	94	100	94
72%	41%	70%	46%	37%	40%	26%	50%

Post-Wean Growth			Frame			Carcass		
Post Wean	ADG	FCR	Mature Weight	Height	Length	EMA	Fat	Mar
115	100	95	110	92	100	92	90	108
44%	33%	29%	19%	37%	36%	33%	30%	29%

Birth Weight	205D Weight	365D Weight	540D Weight	ADG Index	FCR Index	Scrotum	LH
46kg	167kg 98 (7)	252kg 94 (4)	-	-	-	- (B1)	-



Myostatin	
Q204X	Not Tested
NT821	Not Tested
F94L	Not Tested

SELLER REMARKS: On 14/07/2023 she was 2 months pregnant from bull JO 180010

LOT 18

BULL



H 200159

HINZE H20159



NETTIQ PTY LTD

Piet Retief, Mpumalanga
hinze@hinze.co.za

C/O MR H. HINZE, PO BOX
31, COMMONDALE, 2385

Herd Book	SP
Birth date	2020-10-18
Age	2.9 years
Inbreeding	1%
DNA	ZOCA2022-29650-

Parentage	Sire	Dam
DNA	✓	
Genomic		

DJW 150068
CONSORT 15068DJW
Wean Mat. 127
HDH 160064
TITZE HDH16064
Age 7y | AFC 22m | ICP 369d
Calves 6 | Weaned 4 | Wean Mat. 112
Avg. WI 109 | CCB - | CCW -
Calvings: 18-07, 19-07, 20-10, 21-09, 22-09, 23-07

JF 110061
CATHREW 11 0061
Wean Mat. 116

DJW 120070 Pch
CONSORT 12070DJW
Age 10y | AFC 35m | ICP 424d
Calves 7 | Weaned 4
Avg. WI 111 | Wean Mat. 122

VV 110148
VALLEY-VENTURE VV110148
Wean Mat. 107

HDH 120194
TITZE HDH12194
Age 10y | AFC 30m | ICP 445d
Calves 7 | Weaned 4
Avg. WI 97 | Wean Mat. 116

VV 060027
VALLEY-VENTURE 06 27
JF 070219
CATHREW 07 219
Age 12y | Avg. WI 115
Calves 8 | Weaned 2
DJW 070061
CONSORT 07 61
DJW 990044
CONSORT 9944
Age 14y | Avg. WI 111
Calves 10 | Weaned 8
VV 081016
VALLEY-VENTURE 08 106
VV 040095
VALLEY-VENTURE 04 95
Age 12y | Avg. WI 99
Calves 9 | Weaned 9
JL 050117
SANSA 05 117
HDH 060003
HDH 06 03
Age 12y | Avg. WI -
Calves 1 | Weaned -

COW VALUE 116	
85	Calving Ease Value
112	Calf Growth Value
119	Milk Value
86	Maintenance Value
109	Fertility Value
GROWTH VALUE -	
CARCASS VALUE 116	
PRODUCTION VALUE -	

LOGIX
GENETICS CONSULTANTS
EBV Analysis 2023-07-19

Calf and Mother				Fertility			
Birth Dir.	Birth Mat.	Wean Dir.	Wean Mat.	Scr. Circ.	Heifer Fert.	Cow Fert.	Longev.
80	112	112	119	112	99	113	112
71%	45%	66%	44%	26%	45%	24%	46%

Post-Wean Growth			Frame			Carcass		
Post Wean	ADG	FCR	Mature Weight	Height	Length	EMA	Fat	Mar
112	113	108	114	111	113	113	101	112
28%	24%	11%	13%	25%	25%	22%	21%	20%

Birth Weight	205D Weight	365D Weight	540D Weight	ADG Index	FCR Index	Scrotum	LH
40kg	227kg 113 (49)	-	-	-	-	-	-



Myostatin	
Q204X	Not Tested
NT821	Not Tested
F94L	Not Tested

SELLER REMARKS: His sire is a half brother of DJW1853. His dam epitomises fertility. Scrotum 38cm

LOT 19

BUL



JO 200097

BIG J JO 200097

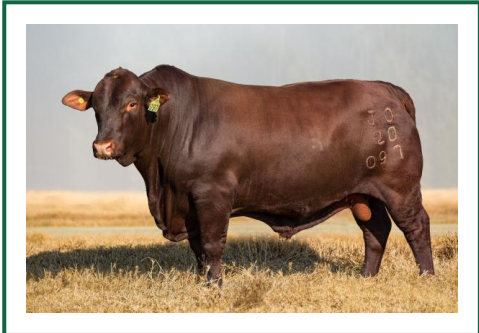

J.J. ODENDAAL

Vryheid, Kwazulu Natal
jacques@bundunet.co.za

POSBUS 1844, VRYHEID, 3100

Kuddeboek	SP
Geb. dtm	2020-09-07
Oud.	3 jaar
Inteling	1%
DNS	U6364U046

KOEIWAARDE 95

122	Kalfgemak Waarde
84	Kalfgroei Waarde
78	Melk Waarde
107	Onderhoudswaarde
121	Vrugbaarheidswaarde

GROEI WAARDE -

KARKAS WAARDE 87

PRODUKSIE WAARDE -

Geb. Gewig	205D Gewig	365D Gewig	540D Gewig	GDT Indeks	VOV Indeks	Skrotum	LH
-	198kg 94 (26)	-	-	-	-	-	-

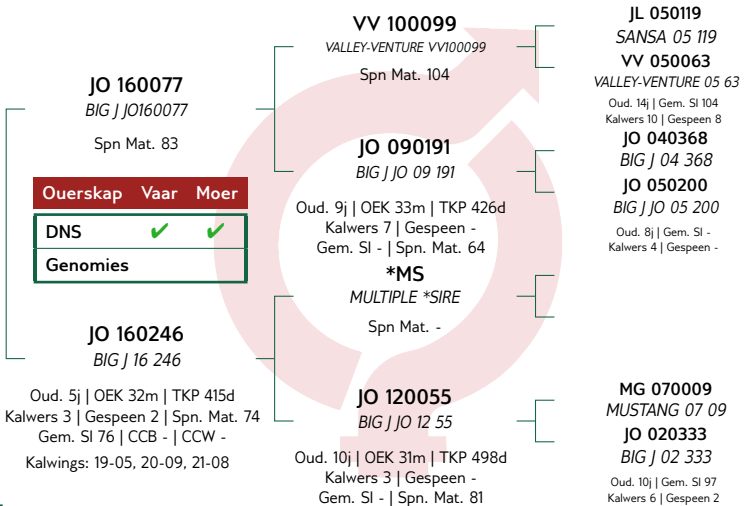

LOGIX
EBV Analyse 2023-07-19

Kalf en Moeder				Vrugbaarheid			
Geb. Dir.	Geb. Mat.	Spn. Dir.	Spn. Mat.	Skr. Omtr.	Vers Vrugb.	Koei Vrugb.	Lanklew.
116	116	84	78	91	113	119	111
32%	26%	58%	36%	11%	36%	22%	39%

Na-Speen Groei			Raam			Karkas		
Na-Speen	GDT	VOV	Volw. Gewig	Hoogte	Lengte	OSO	Vet	Mar
75	92	92	93	91	90	81	102	92
22%	11%	7%	9%	11%	11%	18%	16%	10%

Miostatien

Q204X	Nie Getoets
NT821	Nie Getoets
F94L	Nie Getoets



VERKOPER OPMERKINGS: Scrotum 39cm

LOT 20

BUL



DJW 200025

CONSORT 200025DJW

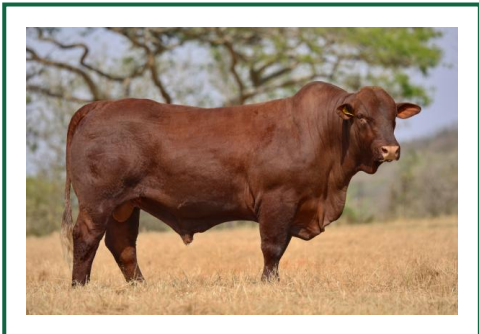

SCOTSTON FARMS (PTY) LTD

Barberton, Mpumalanga
0836270978
amy@scotston.co.za

P.O. BOX 365, BABERTON, 1300

Kuddeboek	SP
Geb. dtm	2020-09-30
Oud.	2.9 jaar
Inteling	1%
DNS	ZOCA2022-38246

KOEIWAARDE 95

108	Kalfgemak Waarde
95	Kalfgroei Waarde
99	Melk Waarde
85	Onderhoudswaarde
101	Vrugbaarheidswaarde

GROEI WAARDE 80

KARKAS WAARDE 80

PRODUKSIE WAARDE 90

Geb. Gewig	205D Gewig	365D Gewig	540D Gewig	GDT Indeks	VOV Indeks	Skrotum	LH
38kg	252kg 93 (32)	-	-	982g/d 90 (31)	-	332mm (D1)	1.12

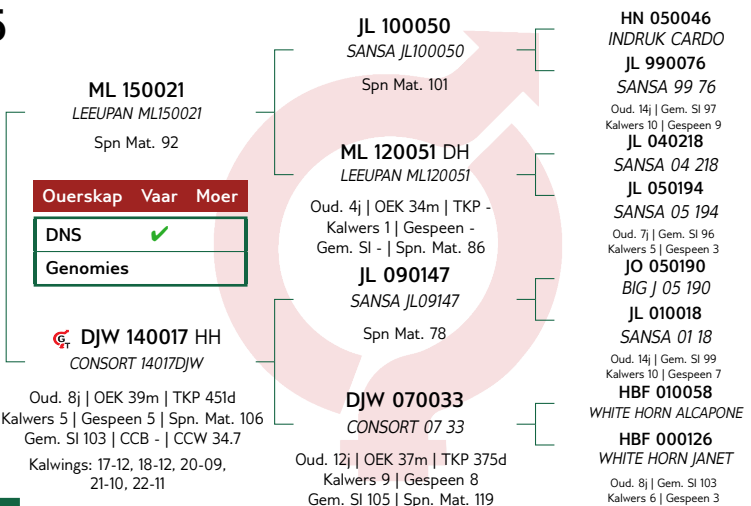

LOGIX
EBV Analyse 2023-07-19

Kalf en Moeder				Vrugbaarheid			
Geb. Dir.	Geb. Mat.	Spn. Dir.	Spn. Mat.	Skr. Omtr.	Vers Vrugb.	Koei Vrugb.	Lanklew.
103	121	95	99	84	107	94	102
73%	45%	70%	48%	73%	44%	26%	50%

Na-Speen Groei			Raam			Karkas		
Na-Speen	GDT	VOV	Volw. Gewig	Hoogte	Lengte	OSO	Vet	Mar
86	80	86	118	99	99	98	94	101
49%	63%	16%	29%	74%	71%	66%	60%	58%

Miostatien

Q204X	Nie Getoets
NT821	Nie Getoets
F94L	Nie Getoets



VERKOPER OPMERKINGS: Correct, strong commercial bull. Scrotum 45cm

LOT 21

BULL



DJW 200016

CONSORT 200016DJW



Herd Book	SP
Birth date	2020-05-30
Age	3.2 years
Inbreeding	1%
DNA ZOCA2022-38252	

DJW 160052
CONSORT 16052DJW
Wean Mat. 115

Parentage	Sire	Dam
DNA	✓	
Genomic		

DJW 130048 HH
CONSORT 13048DJW

Age 9y | AFC 33m | ICP 494d
Calves 6 | Weaned 3 | Wean Mat. 94
Avg. WI 106 | CCB - | CCW 53.6
Calvings: 16-06, 17-10, 18-11,
20-05, 22-03, 23-04

JF 110061
CATHREW 11 0061
Wean Mat. 116

DJW 070033
CONSORT 07 33
Age 12y | AFC 37m | ICP 375d
Calves 9 | Weaned 8
Avg. WI 105 | Wean Mat. 119

DJW 100033
CONSORT 10033DJW
Wean Mat. 116

DJW 110021
CONSORT 11021DJW
Age 9y | AFC 25m | ICP 382d
Calves 6 | Weaned 4
Avg. WI 91 | Wean Mat. 53

VV 060027
VALLEY-VENTURE 06 27
JF 070219
CATHREW 07 219
Age 12y | Avg. WI 115
Calves 8 | Weaned 2
HBF 010058
WHITE HORN ALCAPONE
HBF 000126
WHITE HORN JANET
Age 8y | Avg. WI 103
Calves 6 | Weaned 3
DJW 070061
CONSORT 07 61
DJW 070001
CONSORT 07 01
Age 15y | Avg. WI 105
Calves 11 | Weaned 10
DJW 080041
CONSORT 08 41
DJW 070005
CONSORT 07 05
Age 4y | Avg. WI 101
Calves 3 | Weaned 2

SCOTSTON FARMS (PTY) LTD

Barberton, Mpumalanga
0836270978
amy@scotston.co.za

P.O. BOX 365, BABERTON, 1300

1 CO-USER(S)

COW VALUE 106

96	Calving Ease Value
110	Calf Growth Value
105	Milk Value
105	Maintenance Value
90	Fertility Value

GROWTH VALUE 108

CARCASS VALUE 106

PRODUCTION VALUE 106

LOGIX
GENETICS
EBV Analysis 2023-07-19

Calf and Mother				Fertility			
Birth Dir.	Birth Mat.	Wean Dir.	Wean Mat.	Scr. Circ.	Heifer Fert.	Cow Fert.	Longev.
92	121	110	105	121	88	89	111
71%	45%	53%	44%	42%	41%	26%	44%

Post-Wean Growth			Frame			Carcass		
Post Wean	ADG	FCR	Mature Weight	Height	Length	EMA	Fat	Mar
113	107	101	92	102	107	103	99	108
37%	38%	19%	29%	42%	41%	38%	35%	35%

Birth Weight	205D Weight	365D Weight	540D Weight	ADG Index	FCR Index	Scrotum	LH
43kg	255kg 100 (1)	-	-	-	-	-	-



Myostatin

Q204X	Not Tested
NT821	Not Tested
F94L	Not Tested

SELLER REMARKS: Smaller framed bull with excellent fertility. Possible stud prospect. Scrotum 39.5cm

LOT 22

BULL



H 200016

HINZE H20016



Herd Book	SP
Birth date	2020-02-11
Age	3.5 years
Inbreeding	0%
DNA ZOCA2022-29633	

HH 150010
PINNACLE MANAGER
Wean Mat. 88

Parentage	Sire	Dam
DNA	✓	
Genomic		

HDH 110117
TITZE HDH1117

Age 10y | AFC 61m | ICP 366d
Calves 6 | Weaned 3 | Wean Mat. 90
Avg. WI 95 | CCB - | CCW -
Calvings: 16-12, 17-11, 18-10,
20-02, 20-12, 21-12

DJW 100077
CONSORT 10077DJW
Wean Mat. 108

HH 100006 HH
PINNACLE HILLARY
Age 12y | AFC 34m | ICP 401d
Calves 9 | Weaned 10
Avg. WI 95 | Wean Mat. 91
*MS
MULTIPLE *SIRE
Wean Mat. -

HDH 040002
HDH 04 02
Age 14y | AFC 90m | ICP 736d
Calves 4 | Weaned 1
Avg. WI 96 | Wean Mat. 92

DJW 070061
CONSORT 07 61
DJW 040028
CONSORT 04 28
Age 7y | Avg. WI 103
Calves 4 | Weaned 4
CVF02022
BRIGGS MR CVF 2022
HH 070004
PINNACLE EURIKA
Age 5y | Avg. WI 96
Calves 2 | Weaned 2

NETTIQ PTY LTD

Piet Retief, Mpumalanga
hinze@hinze.co.za

C/O MR H. HINZE, PO BOX
31, COMMONDALE, 2385

1 CO-USER(S)

USED IN HERD (13)

COW VALUE 98

126	Calving Ease Value
90	Calf Growth Value
89	Milk Value
120	Maintenance Value
95	Fertility Value

GROWTH VALUE -

CARCASS VALUE 86

PRODUCTION VALUE -

LOGIX
GENETICS
EBV Analysis 2023-07-19

Calf and Mother				Fertility			
Birth Dir.	Birth Mat.	Wean Dir.	Wean Mat.	Scr. Circ.	Heifer Fert.	Cow Fert.	Longev.
122	106	90	89	94	95	98	96
60%	36%	50%	44%	19%	41%	21%	50%

Post-Wean Growth			Frame			Carcass		
Post Wean	ADG	FCR	Mature Weight	Height	Length	EMA	Fat	Mar
88	85	80	83	89	87	93	101	101
25%	17%	13%	12%	18%	17%	15%	14%	14%

Birth Weight	205D Weight	365D Weight	540D Weight	ADG Index	FCR Index	Scrotum	LH
-	196kg 106 (7)	226kg 77 (9)	-	-	-	- (B1)	-



Myostatin

Q204X	Not Tested
NT821	Free
F94L	Free

SELLER REMARKS: A special specimen! Used in stud and retaining a semen share. Sold with 100 semen straws of embryo quality. Combines impressive phenotype with proven sire and fertile dam. Scrotum 39.5 cm

LOT 23

BUL



JO 200069

BIG J JO 200069

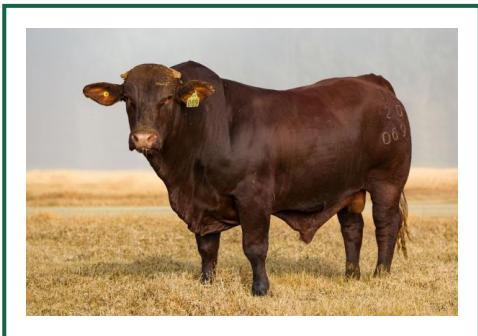

Kuddeboek	SP
Geb. dtm	2020-07-15
Oud.	3.1 jaar
Inteling	0%
DNS	U6364U035

BR 140016
BREED ACE
Spn Mat. 83

Ouerskap	Vaar	Moer
DNS	✓	✓
Genomies		

JO 170134
BIG J JO170134

Oud. 6j | OEK 35m | TKP 391d
Kalwers 3 | Gespeen 2 | Spn. Mat. 104
Gem. SI 99 | CCB - | CCW -
Kalwings: 20-07, 21-08, 22-09

RH 070008
GENETIKA GOLD
Spn Mat. 104

LL 060049
LOCKLORE ILSE 06 49

Oud. 9j | OEK 26m | TKP 459d
Kalwers 6 | Gespeen 3
Gem. SI 95 | Spn. Mat. 81

VV 110075
VALLEY-VENTURE VV110075
Spn Mat. 133

JO 120625
BIG J 12 625

Oud. 10j | OEK - | TKP 360d
Kalwers 8 | Gespeen 3
Gem. SI 91 | Spn. Mat. 91

JR 040029
JR RANCH 04 29
RH 020013
GENETIKA GOLD
Oud. 7j | Gem. SI 104
Kalwers 4 | Gespeen 3
LL 940118
LOCKLORE IAN 118 94
GR 020068
GANADO ROJO 02 68
Oud. 15j | Gem. SI 101
Kalwers 11 | Gespeen 9
VV 020194
VALLEY-VENTURE CHAMP 02 194
VV 050002
VALLEY-VENTURE 05 02
Oud. 15j | Gem. SI 107
Kalwers 11 | Gespeen 11

J.J. ODENDAAL

Vryheid, Kwazulu Natal
jacques@bundunet.co.za

POSBUS 1844, VRYHEID, 3100

KOEIWAARDE 81

76	Kalfgemak Waarde
95	Kalfgroei Waarde
96	Melk Waarde
95	Onderhoudswaarde
102	Vrugbaarheidswaarde

GROEI WAARDE 93

KARKAS WAARDE 90

PRODUKSIE WAARDE 80

LOGIX
EBV Analyse 2023-07-19

Kalf en Moeder				Vrugbaarheid			
Geb. Dir.	Geb. Mat.	Spn. Dir.	Spn. Mat.	Skr. Omtr.	Vers Vrugb.	Koei Vrugb.	Lanklew.
82	81	95	96	92	100	95	117
53%	37%	66%	46%	38%	43%	22%	50%

Na-Speen Groei			Raam			Karkas		
Na-Speen	GDT	VOV	Volw. Gewig	Hoogte	Lengte	OSO	Vet	Mar
100	94	84	105	89	91	82	91	113
38%	34%	29%	26%	39%	37%	34%	31%	31%

Geb. Gewig	205D Gewig	365D Gewig	540D Gewig	GDT Indeks	VOV Indeks	Skrotum	LH
-	195kg 100 (1)	-	251kg 88 (5)	-	-	- (B2)	-



Miostatien	
Q204X	Nie Getoets
NT821	Nie Getoets
F94L	Nie Getoets

VERKOPER OPMERKINGS: A son of Ace BR140016 which was South Africa Interbreed champion bull and also world champion bull in 2018. Scrotum 36cm

LOT 24

BUL



DJW 180053 HH

CONSORT 180053DJW



Kuddeboek	SP
Geb. dtm	2018-11-02
Oud.	4.8 jaar
Inteling	0%
DNS	NSC026062

SP 150013
SANTAPINE GAZEBO
Spn Mat. 109

Ouerskap	Vaar	Moer
DNS	✓	
Genomies		✓

DJW 120070 Pch
CONSORT 12070DJW

Oud. 10j | OEK 35m | TKP 424d
Kalwers 7 | Gespeen 4 | Spn. Mat. 122
Gem. SI 111 | CCB - | CCW 35.2
Kalwings: 15-11, 17-10, 18-11, 19-11,
20-12, 21-11, 22-11

JO 080028
BIG J 08 28
Spn Mat. 113

SP 110081 HH
SANTAPINE CUCKOO

Oud. 11j | OEK 27m | TKP 398d
Kalwers 9 | Gespeen 7
Gem. SI 113 | Spn. Mat. 119

DJW 070061
CONSORT 07 61
Spn Mat. 119

DJW 990044
CONSORT 9944

Oud. 14j | OEK 35m | TKP 425d
Kalwers 10 | Gespeen 8
Gem. SI 111 | Spn. Mat. 118

JO 010138
BIG J BARON 01 138
JO 020086
BIG J 02 86
Oud. 11j | Gem. SI -
Kalwers 5 | Gespeen -
JL 060014
SANSA 06 14
SP 070004
SANTAPINE YVONNE
Oud. 5j | Gem. SI 97
Kalwers 3 | Gespeen 3
JL 020273
SANSA 02 273
DJW 020095
CONSORT 02 95
Oud. 10j | Gem. SI 110
Kalwers 6 | Gespeen 4
DJW 940096
CONSORT 94 96
DJW 960104
CONSORT 96 104
Oud. 8j | Gem. SI 105
Kalwers 4 | Gespeen 4

SCOTSTON FARMS (PTY) LTD

Barberton, Mpumalanga
0836270978
amy@scotston.co.za

P.O. BOX 365, BABERTON, 1300

3 MEDE-GEbruiker(S)
GEBRUIK IN KUDDE (36)

KOEIWAARDE 115

83	Kalfgemak Waarde
124	Kalfgroei Waarde
112	Melk Waarde
87	Onderhoudswaarde
91	Vrugbaarheidswaarde

GROEI WAARDE 113

KARKAS WAARDE 119

PRODUKSIE WAARDE 115

LOGIX
EBV Analyse 2023-07-19

Kalf en Moeder				Vrugbaarheid			
Geb. Dir.	Geb. Mat.	Spn. Dir.	Spn. Mat.	Skr. Omtr.	Vers Vrugb.	Koei Vrugb.	Lanklew.
68	107	124	112	92	81	103	105
92%	60%	86%	63%	83%	61%	51%	68%

Na-Speen Groei			Raam			Karkas		
Na-Speen	GDT	VOV	Volw. Gewig	Hoogte	Lengte	OSO	Vet	Mar
123	116	117	113	93	110	135	86	105
64%	77%	49%	48%	84%	82%	78%	74%	73%

Geb. Gewig	205D Gewig	365D Gewig	540D Gewig	GDT Indeks	VOV Indeks	Skrotum	LH
38kg	281kg 109 (21)	-	-	1248g/d 114 (26)	-	302mm (D1)	1.12



Miostatien	
Q204X	Nie Getoets
NT821	Draer
F94L	Skoon

VERKOPER OPMERKINGS: A proven bull who is breeding consistently well. He is a long, bodied bull with good figures and fertility. Grand sire and dam DJW07 61 and DJW99 44. Two of my best lines. Scrotum 45cm

LOT 25



DJW 200076

CONSORT 200076DJW

BULL



Herd Book	SP
Birth date	2020-11-10
Age	2.8 years
Inbreeding	2%
DNA ZOCA2022-38253	

VV 140112
VALLEY-VENTURE VV140112
Wean Mat. 105

Parentage	Sire	Dam
DNA	✓	
Genomic		

DJW 110043
CONSORT 11043DJW
Age 10y | AFC 27m | ICP 419d
Calves 7 | Weaned 6 | Wean Mat. 87
Avg. WI 92 | CCB - | CCW 36.1



Calf and Mother				Fertility			
Birth Dir.	Birth Mat.	Wean Dir.	Wean Mat.	Scr. Circ.	Heifer Fert.	Cow Fert.	Longev.
107	100	87	100	113	105	117	108
74%	51%	71%	54%	73%	49%	30%	52%

Post-Wean Growth			Frame			Carcass		
Post Wean	ADG	FCR	Mature Weight	Height	Length	EMA	Fat	Mar
96	96	83	93	88	102	104	99	94
48%	64%	16%	15%	75%	71%	66%	60%	59%

COW VALUE	97
108	Calving Ease Value
87	Calf Growth Value
100	Milk Value
105	Maintenance Value
113	Fertility Value
GROWTH VALUE	103
CARCASS VALUE	91
PRODUCTION VALUE	97

Birth Weight	205D Weight	365D Weight	540D Weight	ADG Index	FCR Index	Scrotum	LH
44kg	234kg 83 (32)	-	-	1180g/d 108 (31)	-	345mm (D1)	1.16

SCOTSTON FARMS (PTY) LTD
Barberton, Mpumalanga
0836270978
amy@scotston.co.za
P.O. BOX 365, BABERTON, 1300



Myostatin	
Q204X	Not Tested
NT821	Not Tested
F94L	Not Tested

SELLER REMARKS: I used this bull in the stud last year because of his width and length. Retaining semen. Scrotum 39.5cm

LOT 26



H 200045

HINZE H20045

BULL



Herd Book	SP
Birth date	2020-05-22
Age	3.3 years
Inbreeding	0%
DNA ZOCA2022-29641	

VV 140112
VALLEY-VENTURE VV140112
Wean Mat. 105

Parentage	Sire	Dam
DNA	✓	
Genomic		

HDH 140075
TITZE HDH14075
Age 9y | AFC 27m | ICP 393d
Calves 7 | Weaned 2 | Wean Mat. 92
Avg. WI 106 | CCB - | CCW -



Calf and Mother				Fertility			
Birth Dir.	Birth Mat.	Wean Dir.	Wean Mat.	Scr. Circ.	Heifer Fert.	Cow Fert.	Longev.
110	134	104	99	109	121	127	99
54%	43%	51%	40%	42%	47%	28%	48%

Post-Wean Growth			Frame			Carcass		
Post Wean	ADG	FCR	Mature Weight	Height	Length	EMA	Fat	Mar
96	96	94	108	99	103	96	130	115
34%	39%	13%	11%	43%	42%	39%	37%	37%

COW VALUE	120
112	Calving Ease Value
104	Calf Growth Value
99	Milk Value
92	Maintenance Value
126	Fertility Value
GROWTH VALUE	93
CARCASS VALUE	106
PRODUCTION VALUE	115

Birth Weight	205D Weight	365D Weight	540D Weight	ADG Index	FCR Index	Scrotum	LH
-	-	233kg 89 (7)	-	-	-	- (B1)	-

NETTIQ PTY LTD
Piet Retief, Mpumalanga
hinze@hinze.co.za
C/O MR H. HINZE, PO BOX
31, COMMONDALE, 2385



Myostatin	
Q204X	Not Tested
NT821	Not Tested
F94L	Not Tested

SELLER REMARKS: His sire was judged Zoetis breedplan proven sire of the year a couple of years ago. Sire has proven low birth weight. Out of a fertile stud cow. Scrotum 38.5 cm.

LOT 27

BUL



JO 200107

BIG J JO200107

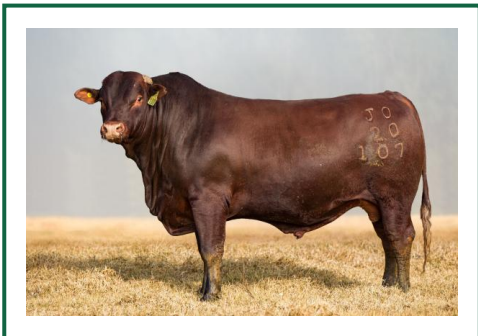

J.J. ODENDAAL

Vryheid, Kwazulu Natal
jacques@bundunet.co.za

POSBUS 1844, VRYHEID, 3100

Kuddeboek	SP
Geb. dtm	2020-09-11
Oud.	3 jaar
Inteling	1%
DNS	U6364U050

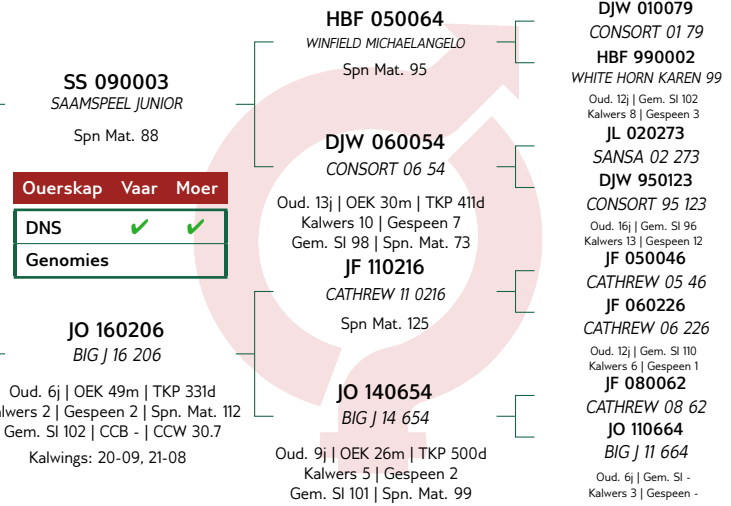

KOEIWAARDE	119
94	Kalfgemak Waarde
116	Kalfgroei Waarde
100	Melk Waarde
86	Onderhoudswaarde
118	Vrugbaarheidswaarde
GROEI WAARDE	119
KARKAS WAARDE	117
PRODUKSIE WAARDE	120

Kalf en Moeder				Vrugbaarheid				
Geb. Dir.	Geb. Mat.	Spn. Dir.	Spn. Mat.	Skr. Omtr.	Vers Vrugb.	Koei Vrugb.	Lanklew.	
94	100	116	100	128	120	103	116	
49%	45%	66%	54%	45%	52%	34%	57%	
Na-Speen Groei			Raam			Karkas		
Na-Speen	GDT	VOV	Volw. Gewig	Hoogte	Lengte	OSO	Vet	Mar
118	119	112	115	103	113	144	92	99
54%	43%	39%	31%	45%	44%	39%	37%	36%

Geb. Gewig	205D Gewig	365D Gewig	540D Gewig	GDT Indeks	VOV Indeks	Skrotum	LH
-	219kg 107 (26)	-	297kg 104 (5)	-	-	- (B2)	-



Miostatien	
Q204X	Nie Getoets
NT821	Nie Getoets
F94L	Nie Getoets

VERKOPER OPMERKINGS: A son of Junior SS090003. He was South Africa phase C champion bull in 2010. He was also named Landbouweekblad bull of the year in 2015. Scrotum 39cm

LOT 28

BUL



DJW 200067

CONSORT 200067DJW

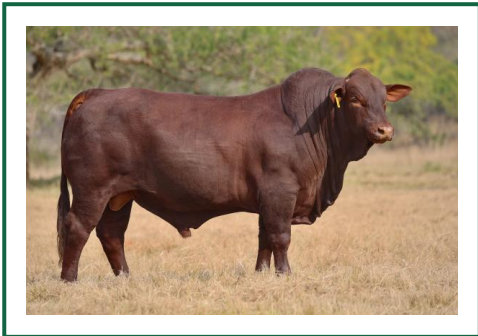

SCOTSTON FARMS (PTY) LTD

Barberton, Mpumalanga
0836270978
amy@scotston.co.za

P.O. BOX 365, BABERTON, 1300

Kuddeboek	SP
Geb. dtm	2020-10-27
Oud.	2.8 jaar
Inteling	1%
DNS	ZOCA2022-38251

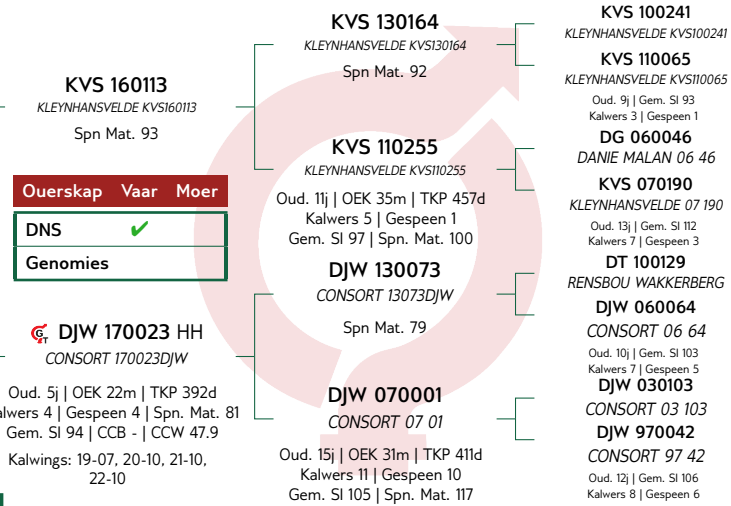

KOEIWAARDE	124
139	Kalfgemak Waarde
102	Kalfgroei Waarde
87	Melk Waarde
101	Onderhoudswaarde
118	Vrugbaarheidswaarde
GROEI WAARDE	114
KARKAS WAARDE	100
PRODUKSIE WAARDE	123

Kalf en Moeder				Vrugbaarheid				
Geb. Dir.	Geb. Mat.	Spn. Dir.	Spn. Mat.	Skr. Omtr.	Vers Vrugb.	Koei Vrugb.	Lanklew.	
133	122	102	87	149	113	115	110	
72%	42%	69%	46%	72%	46%	25%	48%	
Na-Speen Groei			Raam			Karkas		
Na-Speen	GDT	VOV	Volw. Gewig	Hoogte	Lengte	OSO	Vet	Mar
101	105	98	99	113	108	71	96	96
46%	62%	19%	30%	73%	70%	64%	58%	56%

Geb. Gewig	205D Gewig	365D Gewig	540D Gewig	GDT Indeks	VOV Indeks	Skrotum	LH
32kg	261kg 100 (32)	-	-	1180g/d 108 (31)	-	364mm (D1)	1.11



Miostatien	
Q204X	Nie Getoets
NT821	Nie Getoets
F94L	Nie Getoets

VERKOPER OPMERKINGS: Small to medium framed bull with very good figures. BM 32kg. Scrotum 39.5cm

LOT 29

BULL



DJW 200062

CONSORT 200062DJW



Herd Book	SP
Birth date	2020-10-22
Age	2.9 years
Inbreeding	1%
DNA ZOCA2022-38245	

SCOTSTON FARMS (PTY) LTD

Barberton, Mpumalanga
0836270978
amy@scotston.co.za

P.O. BOX 365, BABERTON, 1300



Myostatin	
Q204X	Not Tested
NT821	Not Tested
F94L	Not Tested

COW VALUE 140

130	Calving Ease Value
120	Calf Growth Value
107	Milk Value
89	Maintenance Value
106	Fertility Value

GROWTH VALUE 130

CARCASS VALUE 124

PRODUCTION VALUE 140

Birth Weight	205D Weight	365D Weight	540D Weight	ADG Index	FCR Index	Scrotum	LH
32kg	291kg 113 (32)	-	-	1315g/d 120 (31)	-	361mm (D1)	1.17

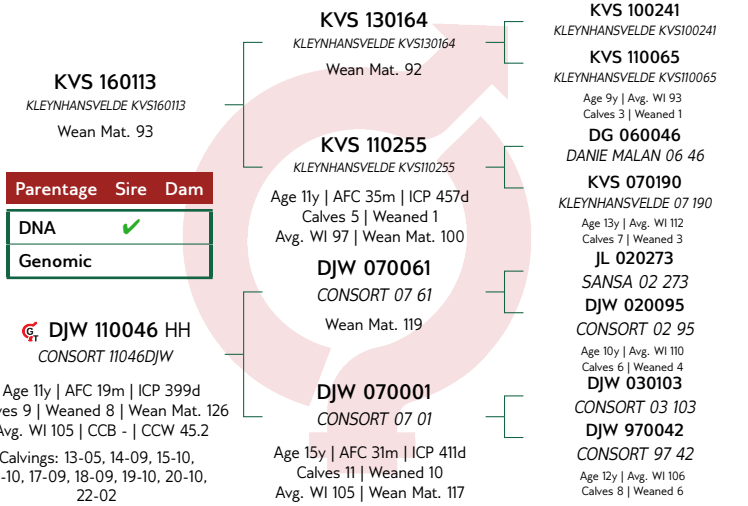

EBV Analysis 2023-07-19

Calf and Mother				Fertility			
Birth Dir.	Birth Mat.	Wean Dir.	Wean Mat.	Scr. Circ.	Heifer Fert.	Cow Fert.	Longev.
125	125	120	107	151	97	114	102
74%	46%	71%	50%	72%	47%	26%	51%

Post-Wean Growth			Frame			Carcass		
Post Wean	ADG	FCR	Mature Weight	Height	Length	EMA	Fat	Mar
123	124	110	111	116	127	94	67	98
50%	62%	21%	22%	74%	70%	65%	58%	57%

SELLER REMARKS: Smaller framed bull. His figures speak for themselves. Best fertility at 97%. Check dam lines fertility. Scrotum 40.5cm

LOT 30

BULL



DJW 200091

CONSORT 200091DJW



Herd Book	SP
Birth date	2020-11-23
Age	2.8 years
Inbreeding	3%
DNA ZOCA2021-11188	

SCOTSTON FARMS (PTY) LTD

Barberton, Mpumalanga
0836270978
amy@scotston.co.za

P.O. BOX 365, BABERTON, 1300



Myostatin	
Q204X	Not Tested
NT821	Not Tested
F94L	Not Tested

COW VALUE 98

106	Calving Ease Value
106	Calf Growth Value
95	Milk Value
93	Maintenance Value
85	Fertility Value

GROWTH VALUE 103

CARCASS VALUE 102

PRODUCTION VALUE 98

Birth Weight	205D Weight	365D Weight	540D Weight	ADG Index	FCR Index	Scrotum	LH
37kg	249kg 102 (10)	-	-	1090g/d 100 (31)	-	284mm (D1)	1.14

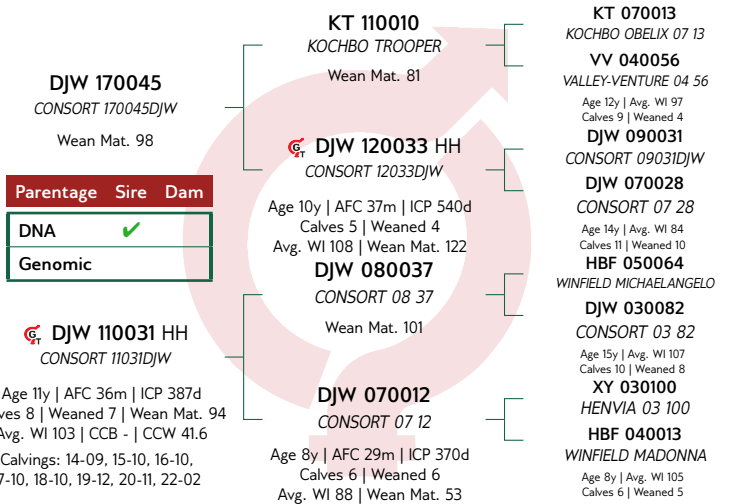

EBV Analysis 2023-07-19

Calf and Mother				Fertility			
Birth Dir.	Birth Mat.	Wean Dir.	Wean Mat.	Scr. Circ.	Heifer Fert.	Cow Fert.	Longev.
104	108	106	95	80	76	95	105
69%	45%	67%	48%	72%	39%	25%	46%

Post-Wean Growth			Frame			Carcass		
Post Wean	ADG	FCR	Mature Weight	Height	Length	EMA	Fat	Mar
105	105	108	108	100	102	114	84	96
42%	61%	13%	18%	73%	69%	64%	57%	55%

SELLER REMARKS: Carrying a lot of meat, especially in the hind quarter. Scrotum 37.5cm

LOT 31

BUL



H 200089
HINZE H20089



Kuddeboek	SP
Geb. dtm	2020-08-13
Oud.	3 jaar
Inteling	1%
DNS ZOCA2022-29645	

NETTIQ PTY LTD

Piet Retief, Mpumalanga
hinze@hinze.co.za

C/O MR H. HINZE, PO BOX
31, COMMONDALE, 2385



Miostatien	
Q204X	Nie Getoets
NT821	Nie Getoets
F94L	Nie Getoets

KOEIWAARDE 95

83	Kalfgemak Waarde
112	Kalfgroei Waarde
96	Melk Waarde
93	Onderhoudswaarde
89	Vrugbaarheidswaarde

GROEI WAARDE 105

KARKAS WAARDE 102

PRODUKSIE WAARDE 96

Geb. Gewig	205D Gewig	365D Gewig	540D Gewig	GDT Indeks	VOV Indeks	Skrotum	LH
46kg	243kg 101 (14)	-	-	-	-	-	-

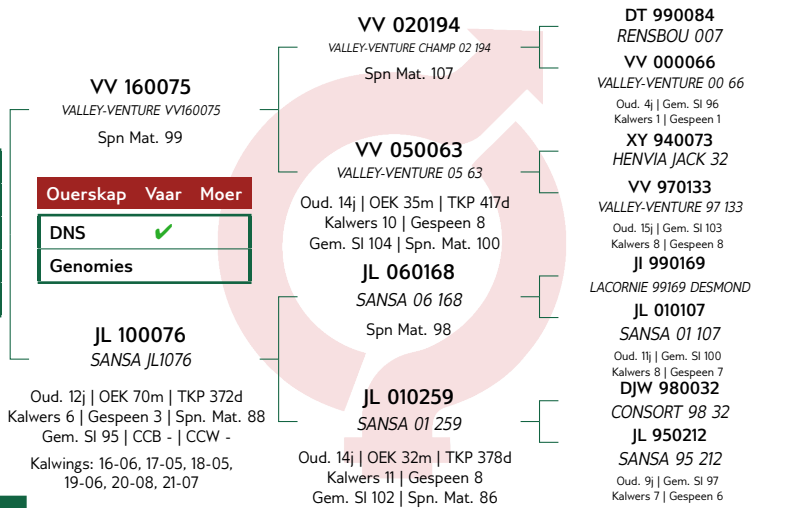

Kalf en Moeder				Vrugbaarheid			
Geb. Dir.	Geb. Mat.	Spn. Dir.	Spn. Mat.	Skr. Omtr.	Vers Vrugb.	Koei Vrugb.	Lanklew.
72	107	112	96	101	86	100	89
70%	44%	70%	48%	26%	43%	31%	50%

Na-Speen Groei			Raam			Karkas		
Na-Speen	GDT	VOV	Volw. Gewig	Hoogte	Lengte	OSO	Vet	Mar
107	104	100	107	99	105	99	95	98
30%	25%	19%	17%	26%	26%	19%	18%	17%

VERKOPER OPMERKINGS: His dam calved annually and had a near perfect udder. His half brother out of the same dam used in stud. Scrotum 41.5 cm

LOT 32

BUL



JO 200059
BIG J JO 200059



Kuddeboek	SP
Geb. dtm	2020-07-07
Oud.	3.1 jaar
Inteling	1%
DNS U6364U028	

J.J. ODENDAAL

Vryheid, Kwazulu Natal
jacques@bundunet.co.za

POSBUS 1844, VRYHEID, 3100



Miostatien	
Q204X	Nie Getoets
NT821	Nie Getoets
F94L	Nie Getoets

KOEIWAARDE 105

105	Kalfgemak Waarde
104	Kalfgroei Waarde
78	Melk Waarde
97	Onderhoudswaarde
119	Vrugbaarheidswaarde

GROEI WAARDE -

KARKAS WAARDE 92

PRODUKSIE WAARDE -

Geb. Gewig	205D Gewig	365D Gewig	540D Gewig	GDT Indeks	VOV Indeks	Skrotum	LH
-	195kg 107 (8)	-	-	-	-	-	-

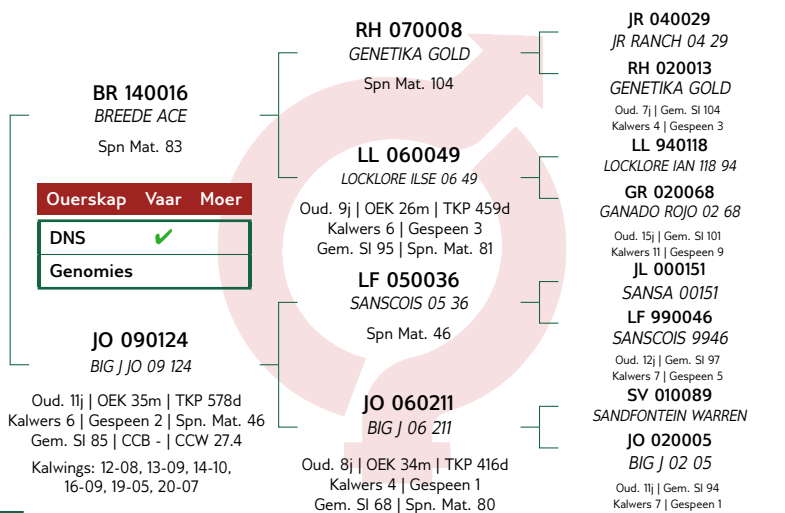

Kalf en Moeder				Vrugbaarheid			
Geb. Dir.	Geb. Mat.	Spn. Dir.	Spn. Mat.	Skr. Omtr.	Vers Vrugb.	Koei Vrugb.	Lanklew.
104	100	104	78	95	118	109	112
51%	41%	66%	45%	24%	44%	27%	50%

Na-Speen Groei			Raam			Karkas		
Na-Speen	GDT	VOV	Volw. Gewig	Hoogte	Lengte	OSO	Vet	Mar
110	90	92	103	89	93	87	103	98
37%	21%	9%	11%	23%	22%	23%	21%	20%

VERKOPER OPMERKINGS: A son of Ace BR140016 which was South Africa Interbreed champion bull and also world champion bull in 2018. Good depth and carry a lot of meat. A must for any breeder. Scrotum 40cm

LOT 33

BULL



DJW 200031

CONSORT 200031DJW



Herd Book	SP
Birth date	2020-10-05
Age	2.9 years
Inbreeding	1%
DNA	ZOCA2022-38241

ML 150021
LEEUPAN ML150021
Wean Mat. 92

Parentage	Sire	Dam
DNA	✓	
Genomic		

DJW 160026 HH
CONSORT 16026DJW

Age 6y | AFC 25m | ICP 496d
Calves 4 | Weaned 4 | Wean Mat. 104
Avg. WI 100 | CCB 5.19 | CCW 47.7
Calvings: 18-11, 20-10, 21-10, 22-12

JL 100050

SANSA JL100050

Wean Mat. 101

ML 120051 DH
LEEUPAN ML120051

Age 4y | AFC 34m | ICP -
Calves 1 | Weaned -
Avg. WI - | Wean Mat. 86

DJW 100033
CONSORT 10033DJW

Wean Mat. 116

DJW 100017

CONSORT 10017DJW

Age 9y | AFC 31m | ICP 415d
Calves 6 | Weaned 5
Avg. WI 105 | Wean Mat. 101

HN 050046

INDRUK CARDO

JL 990076

SANSA 99 76

Age 14y | Avg. WI 97

Calves 5 | Weaned 9

JL 040218

SANSA 04 218

JL 050194

SANSA 05 194

Age 7y | Avg. WI 96

Calves 5 | Weaned 3

DJW 070061

CONSORT 07 61

DJW 070001

CONSORT 07 01

Age 15y | Avg. WI 105

Calves 11 | Weaned 10

DG 060046

DANIE MALAN 06 46

DJW 070068

CONSORT 07 68

Age 5y | Avg. WI 93

Calves 2 | Weaned 2

SCOTSTON FARMS (PTY) LTD

Barberton, Mpumalanga
0836270978
amy@scotston.co.za

P.O. BOX 365, BABERTON, 1300

COW VALUE 118

91	Calving Ease Value
122	Calf Growth Value
99	Milk Value
85	Maintenance Value
106	Fertility Value

GROWTH VALUE 114

CARCASS VALUE 116

PRODUCTION VALUE 118

Birth Weight	205D Weight	365D Weight	540D Weight	ADG Index	FCR Index	Scrotum	LH
41kg	285kg 106 (32)	-	-	1342g/d 123 (31)	-	319mm (D1)	1.19



EBV Analysis 2023-07-19

Calf and Mother				Fertility			
Birth Dir.	Birth Mat.	Wean Dir.	Wean Mat.	Scr. Circ.	Heifer Fert.	Cow Fert.	Longev.
89	108	122	99	100	104	106	105
73%	44%	69%	47%	73%	44%	27%	50%

Post-Wean Growth			Frame			Carcass		
Post Wean	ADG	FCR	Mature Weight	Height	Length	EMA	Fat	Mar
119	110	98	117	110	129	136	68	101
48%	64%	19%	31%	75%	72%	67%	61%	60%



Myostatin	
Q204X	Not Tested
NT821	Not Tested
F94L	Not Tested

SELLER REMARKS: A hardy bull with a good constitution. Scrotum 40cm

LOT 34

BULL



DJW 200059

CONSORT 200059DJW



Herd Book	SP
Birth date	2020-10-21
Age	2.9 years
Inbreeding	1%
DNA	ZOCA2022-38243

VV 140112
VALLEY-VENTURE VV140112
Wean Mat. 105

Parentage	Sire	Dam
DNA	✓	
Genomic		

DJW 160036 HH
CONSORT 16036DJW

Age 6y | AFC 29m | ICP 438d
Calves 4 | Weaned 4 | Wean Mat. 85
Avg. WI 103 | CCB - | CCW 43
Calvings: 19-03, 20-10, 21-10, 22-10

JL 050119

SANSA 05 119

Wean Mat. 120

VV 120051

VALLEY-VENTURE VV120051

Age 8y | AFC 27m | ICP 468d
Calves 5 | Weaned 4
Avg. WI 106 | Wean Mat. 103

DJW 100033
CONSORT 10033DJW

Wean Mat. 116

DJW 100059

CONSORT 10059DJW

Age 9y | AFC 36m | ICP 372d
Calves 6 | Weaned 6
Avg. WI 86 | Wean Mat. 43

ER 000015

CE-RON RAFT 15

JL 990149

SANSA 99149

Age 8y | Avg. WI 107

Calves 5 | Weaned 4

VV 070080

VALLEY-VENTURE 07 80

VV 060008

VALLEY-VENTURE 06 08

Age 9y | Avg. WI 97

Calves 6 | Weaned 5

DJW 070061

CONSORT 07 61

DJW 070001

CONSORT 07 01

Age 15y | Avg. WI 105

Calves 11 | Weaned 10

JPV 060028

SANTA-E 06 28

DJW 040081

CONSORT 04 81

Age 8y | Avg. WI 96

Calves 5 | Weaned 5

SCOTSTON FARMS (PTY) LTD

Barberton, Mpumalanga
0836270978
amy@scotston.co.za

P.O. BOX 365, BABERTON, 1300

COW VALUE 116

120	Calving Ease Value
100	Calf Growth Value
93	Milk Value
94	Maintenance Value
123	Fertility Value

GROWTH VALUE 82

CARCASS VALUE 92

PRODUCTION VALUE 109

Birth Weight	205D Weight	365D Weight	540D Weight	ADG Index	FCR Index	Scrotum	LH
34kg	275kg 105 (32)	-	-	892g/d 81 (31)	-	316mm (D1)	1.11



EBV Analysis 2023-07-19

Calf and Mother				Fertility			
Birth Dir.	Birth Mat.	Wean Dir.	Wean Mat.	Scr. Circ.	Heifer Fert.	Cow Fert.	Longev.
117	130	100	93	99	110	124	116
73%	49%	71%	51%	73%	49%	30%	51%

Post-Wean Growth			Frame			Carcass		
Post Wean	ADG	FCR	Mature Weight	Height	Length	EMA	Fat	Mar
95	89	104	106	87	91	106	105	106
50%	64%	19%	26%	75%	71%	66%	61%	59%



Myostatin	
Q204X	Not Tested
NT821	Not Tested
F94L	Not Tested

SELLER REMARKS: A correct bull. Good to use on heifers. Scrotum 39cm

LOT 35

BUL



DJW 200037

CONSORT 200037DJW



Kuddeboek	SP
Geb. dtm	2020-10-10
Oud.	2.9 jaar
Inteling	4%
DNS ZOCA2022-38248	

DJW 160032

CONSORT 16032DJW

Spn Mat. 84

Ouerskap	Vaar	Moer
DNS	✓	
Genomies		

DJW 160020 HH

CONSORT 16020DJW

Oud. 6j | OEK 26m | TKP 560d
Kalwers 3 | Gespeen 2 | Spn. Mat. 113
Gem. SI 106 | CCB - | CCW 43
Kalwings: 18-11, 20-10, 21-12

JF 110061

CATHREW 11 0061

Spn Mat. 116

DJW 070028

CONSORT 07 28

Oud. 14j | OEK 31m | TKP 394d
Kalwers 11 | Gespeen 10
Gem. SI 84 | Spn. Mat. 56

DJW 130029

CONSORT 13029DJW

Spn Mat. 110

DJW 070025

CONSORT 07 25

Oud. 16j | OEK 29m | TKP 386d
Kalwers 13 | Gespeen 8
Gem. SI 107 | Spn. Mat. 119

VV 060027

VALLEY-VENTURE 06 27

JF 070219

CATHREW 07 219

Oud. 12j | Gem. SI 115
Kalwers 8 | Gespeen 2

DJW 040053

CONSORT 04 53

DJW 020001

CONSORT 02 01

Oud. 15j | Gem. SI 92
Kalwers 12 | Gespeen 9

DJW 100033

CONSORT 10033DJW

DJW 070019

CONSORT 07 19

Oud. 9j | Gem. SI 100
Kalwers 7 | Gespeen 3

DJW 040053

CONSORT 04 53

DJW 030067

CONSORT 03 67

Oud. 10j | Gem. SI 104
Kalwers 6 | Gespeen 4

SCOTSTON FARMS (PTY) LTD

Barberton, Mpumalanga
0836270978
amy@scotston.co.za

P.O. BOX 365, BABERTON, 1300

KOEIWAARDE 103

114	Kalfgemak Waarde
103	Kalfgroei Waarde
96	Melk Waarde
95	Onderhoudswaarde
92	Vrugbaarheidswaarde

GROEI WAARDE 111

KARKAS WAARDE 116

PRODUKSIE WAARDE 104

Geb. Gewig	205D Gewig	365D Gewig	540D Gewig	GDT Indeks	VOV Indeks	Skrotum	LH
32kg	259kg 109 (10)	-	-	1180g/d 108 (31)	-	298mm (D1)	1.17

LOGIX
GENETICS ONLINE
EBV Analyse 2023-07-19

Kalf en Moeder					Vrugbaarheid			
Geb. Dir.	Geb. Mat.	Spn. Dir.	Spn. Mat.	Skr. Omtr.	Vers Vrugb.	Koei Vrugb.	Lanklew.	
111	107	103	96	101	92	93	99	
72%	42%	68%	45%	72%	39%	25%	46%	

Na-Speen Groei			Raam			Karkas		
Na-Speen	GDT	VOV	Volw. Gewig	Hoogte	Lengte	OSO	Vet	Mar
107	112	105	105	117	118	94	151	114
46%	62%	17%	26%	73%	70%	64%	58%	56%



Miostatien

Q204X	Nie Getoets
NT821	Nie Getoets
F94L	Nie Getoets

VERKOPER OPMERKINGS: Scrotum 45cm

LOT 36

BUL



H 200033

HINZE H20033



Kuddeboek	SP
Geb. dtm	2020-05-05
Oud.	3.3 jaar
Inteling	0%
DNS ZOCA2022-29639	

VV 140112

VALLEY-VENTURE VV140112

Spn Mat. 105

Ouerskap	Vaar	Moer
DNS	✓	
Genomies		

HDH 170080

TITZE HDH17080

Oud. 4j | OEK 32m | TKP 371d
Kalwers 3 | Gespeen 2 | Spn. Mat. 113
Gem. SI 77 | CCB - | CCW -
Kalwings: 20-05, 21-05, 22-05

JL 050119

SANSA 05 119

Spn Mat. 120

VV 120051

VALLEY-VENTURE VV120051

Oud. 8j | OEK 27m | TKP 468d
Kalwers 5 | Gespeen 4
Gem. SI 106 | Spn. Mat. 103

JL 120132

SANSA 12 132

Spn Mat. 108

HDH 080102

TITZE HDH08102

Oud. 15j | OEK - | TKP 361d
Kalwers 13 | Gespeen 3
Gem. SI 103 | Spn. Mat. 120

ER 000015

CE-RON RAFT 15

JL 990149

SANSA 99149

Oud. 8j | Gem. SI 107
Kalwers 5 | Gespeen 4

VV 070080

VALLEY-VENTURE 07 80

VV 060008

VALLEY-VENTURE 06 08

Oud. 9j | Gem. SI 97
Kalwers 6 | Gespeen 5

HN 050046

INDRUK CARDO

JL 070151

SANSA 07 151

Oud. 12j | Gem. SI 101
Kalwers 10 | Gespeen 6

NETTIQ PTY LTD

Piet Retief, Mpumalanga
hinze@hinze.co.za

C/O MR H. HINZE, PO BOX
31, COMMONDALE, 2385

KOEIWAARDE 115

104	Kalfgemak Waarde
100	Kalfgroei Waarde
109	Melk Waarde
91	Onderhoudswaarde
124	Vrugbaarheidswaarde

GROEI WAARDE 95

KARKAS WAARDE 104

PRODUKSIE WAARDE 111

Geb. Gewig	205D Gewig	365D Gewig	540D Gewig	GDT Indeks	VOV Indeks	Skrotum	LH
31kg	217kg 95 (14)	-	-	-	-	-	-

LOGIX
GENETICS ONLINE
EBV Analyse 2023-07-19

Kalf en Moeder					Vrugbaarheid			
Geb. Dir.	Geb. Mat.	Spn. Dir.	Spn. Mat.	Skr. Omtr.	Vers Vrugb.	Koei Vrugb.	Lanklew.	
105	138	100	109	107	113	130	103	
71%	45%	54%	43%	43%	48%	28%	49%	

Na-Speen Groei			Raam			Karkas		
Na-Speen	GDT	VOV	Volw. Gewig	Hoogte	Lengte	OSO	Vet	Mar
97	98	96	108	103	102	97	127	112
35%	40%	14%	12%	43%	42%	40%	38%	37%



Miostatien

Q204X	Nie Getoets
NT821	Nie Getoets
F94L	Nie Getoets

VERKOPER OPMERKINGS: Calving ease sire out of hassle free dam and grand dam. Scrotum 38.5 cm

LOT 37

BULL



JO 200138

BIG J JO200138



J.J. ODENDAAL

Vryheid, Kwazulu Natal
jacques@bundunet.co.za

POSBUS 1844, VRYHEID, 3100

Herd Book	SP
Birth date	2020-09-24
Age	2.9 years
Inbreeding	2%
DNA	U6364U058

COW VALUE	100
95	Calving Ease Value
98	Calf Growth Value
120	Milk Value
99	Maintenance Value
93	Fertility Value
GROWTH VALUE	-
CARCASS VALUE	100
PRODUCTION VALUE	-



Myostatin	
Q204X	Not Tested
NT821	Not Tested
F94L	Not Tested

Birth Weight	205D Weight	365D Weight	540D Weight	ADG Index	FCR Index	Scrotum	LH
-	210kg 101 (26)	-	312kg 107 (5)	-	-	- (B2)	-

SELLER REMARKS: Scrotum 42cm

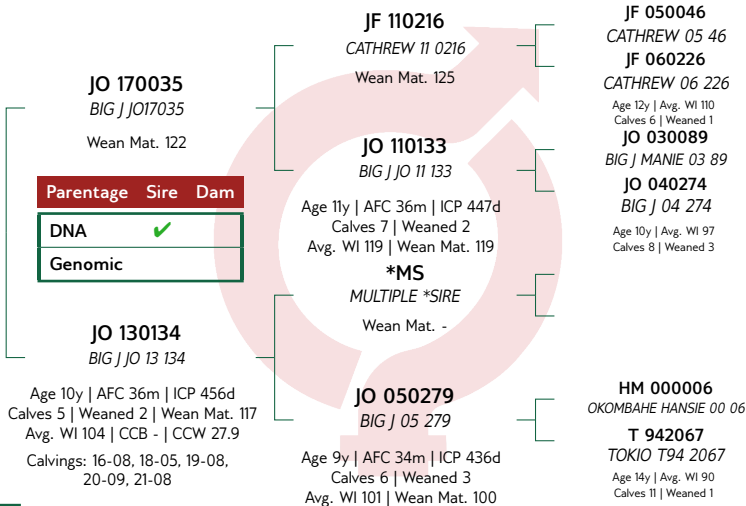

LOGIX
GENETICS
EBV Analysis 2023-07-19

Calf and Mother				Fertility			
Birth Dir.	Birth Mat.	Wean Dir.	Wean Mat.	Scr. Circ.	Heifer Fert.	Cow Fert.	Longev.
98	92	98	120	104	92	87	116
38%	25%	60%	38%	13%	35%	22%	42%

Post-Wean Growth			Frame			Carcass		
Post Wean	ADG	FCR	Mature Weight	Height	Length	EMA	Fat	Mar
99	102	96	98	105	103	98	99	101
39%	12%	7%	12%	12%	12%	9%	8%	7%

LOT 38

BULL



DJW 210010

CONSORT 210010DJW



SCOTSTON FARMS (PTY) LTD

Barberton, Mpumalanga
0836270978
amy@scotston.co.za

P.O. BOX 365, BABERTON, 1300

Herd Book	SP
Birth date	2021-02-11
Age	2.5 years
Inbreeding	7%
DNA	ZOCA2022-38256

COW VALUE	76
91	Calving Ease Value
95	Calf Growth Value
93	Milk Value
100	Maintenance Value
77	Fertility Value
GROWTH VALUE	100
CARCASS VALUE	103
PRODUCTION VALUE	78



Myostatin	
Q204X	Not Tested
NT821	Not Tested
F94L	Not Tested

Birth Weight	205D Weight	365D Weight	540D Weight	ADG Index	FCR Index	Scrotum	LH
37kg	243kg 95 (7)	-	-	-	-	-	-

SELLER REMARKS: A well grown younger bull. Scrotum 37.5cm

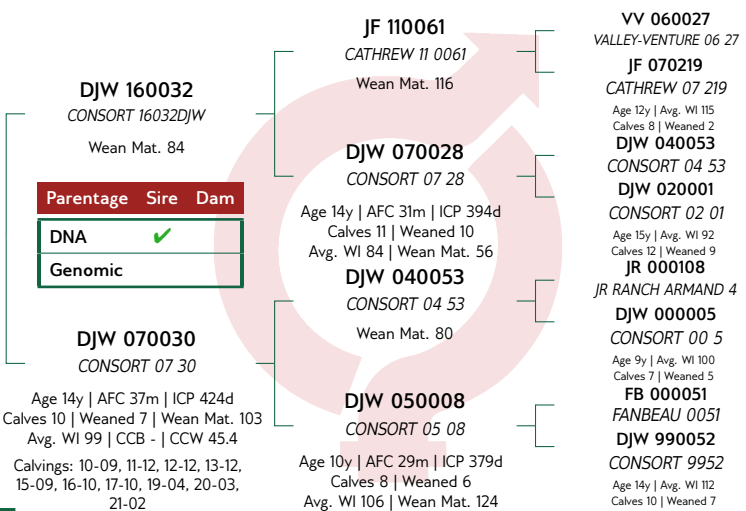

LOGIX
GENETICS
EBV Analysis 2023-07-19

Calf and Mother				Fertility			
Birth Dir.	Birth Mat.	Wean Dir.	Wean Mat.	Scr. Circ.	Heifer Fert.	Cow Fert.	Longev.
97	80	95	93	98	76	83	99
73%	48%	57%	50%	46%	41%	28%	48%

Post-Wean Growth			Frame			Carcass		
Post Wean	ADG	FCR	Mature Weight	Height	Length	EMA	Fat	Mar
98	106	115	99	100	93	99	117	111
42%	42%	22%	21%	45%	44%	40%	37%	36%

LOT 39

BUL



DJW 200026

CONSORT 200026DJW



Kuddeboek	SP
Geb. dtm	2020-10-02
Oud.	2.9 jaar
Inteling	2%
DNS ZOCA2022-38244	

DJW 170037 HH
CONSORT 170037DJW

Spn Mat. 113

Ouerskap	Vaar	Moer
DNS	✓	
Genomies		

DJW 170080
CONSORT 170080DJW

Oud. 5j | OEK 34m | TKP 391d
Kalwers 3 | Gespeen 3 | Spn. Mat. 124
Gem. SI 114 | CCB - | CCW 63.7
Kalwings: 20-10, 21-11, 22-11

DJW 130035
CONSORT 13035DJW

Spn Mat. 119

DJW 100032 HH
CONSORT 10032DJW

Oud. 12j | OEK 29m | TKP 476d
Kalwers 8 | Gespeen 6
Gem. SI 96 | Spn. Mat. 92

DJW 130073
CONSORT 13073DJW

Spn Mat. 79

DJW 060025
CONSORT 06 25

Oud. 13j | OEK 25m | TKP 375d
Kalwers 10 | Gespeen 8
Gem. SI 108 | Spn. Mat. 122

DJW 100033
CONSORT 10033DJW

DJW 070083
CONSORT 07 83

Oud. 11j | Gem. SI 105
Kalwers 7 | Gespeen 4
DG 060046
DANIE MALAN 06 46

DJW 070030
CONSORT 07 30

Oud. 14j | Gem. SI 99
Kalwers 10 | Gespeen 7
DT 100129
RENSBOU WAKKERBERG

DJW 060064
CONSORT 06 64

Oud. 10j | Gem. SI 103
Kalwers 7 | Gespeen 5
GY0028
TYNDALE NODDY (P)

DJW 030082
CONSORT 03 82

Oud. 15j | Gem. SI 107
Kalwers 10 | Gespeen 8

SCOTSTON FARMS (PTY) LTD

Barberton, Mpumalanga
0836270978
amy@scotston.co.za

P.O. BOX 365, BABERTON, 1300

KOEIWAARDE 117

84	Kalfgemak Waarde
121	Kalfgroei Waarde
114	Melk Waarde
89	Onderhoudswaarde
99	Vrugbaarheidswaarde

GROEI WAARDE 117

KARKAS WAARDE 120

PRODUKSIE WAARDE 117

Geb. Gewig	205D Gewig	365D Gewig	540D Gewig	GDT Indeks	VOV Indeks	Skrotum	LH
39kg	315kg 120 (32)	-	-	1171g/d 107 (31)	-	327mm (D1)	1.17

LOGIX
EBV Analyse 2023-07-19

Kalf en Moeder					Vrugbaarheid		
Geb. Dir.	Geb. Mat.	Spn. Dir.	Spn. Mat.	Skr. Omtr.	Vers Vrugb.	Koei Vrugb.	Lanklew.
86	97	121	114	132	91	102	111
71%	42%	65%	44%	73%	39%	24%	44%

Na-Speen Groei			Raam			Karkas		
Na-Speen	GDT	VOV	Volw. Gewig	Hoogte	Lengte	OSO	Vet	Mar
129	124	121	110	128	126	123	72	96
44%	63%	16%	26%	75%	71%	66%	59%	58%

Miostatien

Q204X	Nie Getoets
NT821	Nie Getoets
F94L	Nie Getoets



VERKOPER OPMERKINGS: A thick bull with a lot of meat. A pedigree with good fertility throughout. Scrotum 44cm

LOT 40

BUL



DJW 200065

CONSORT 200065DJW



Kuddeboek	SP
Geb. dtm	2020-10-26
Oud.	2.8 jaar
Inteling	1%
DNS ZOCA2022-38234	

KVS 160113
KLEYNHANSVELDE KVS160113

Spn Mat. 93

Ouerskap	Vaar	Moer
DNS	✓	
Genomies		

DJW 140026 HH
CONSORT 14026DJW

Oud. 8j | OEK 27m | TKP 422d
Kalwers 6 | Gespeen 4 | Spn. Mat. 92
Gem. SI 103 | CCB - | CCW 39
Kalwings: 17-01, 18-05, 19-10, 20-10, 21-10, 22-10

KVS 130164
KLEYNHANSVELDE KVS130164

Spn Mat. 92

KVS 110255
KLEYNHANSVELDE KVS110255

Oud. 11j | OEK 35m | TKP 457d
Kalwers 5 | Gespeen 1
Gem. SI 97 | Spn. Mat. 100

DT 100129
RENSBOU WAKKERBERG

Spn Mat. 52

DJW 050014
CONSORT 05 14

Oud. 15j | OEK 41m | TKP 375d
Kalwers 11 | Gespeen 10
Gem. SI 99 | Spn. Mat. 102

KVS 100241
KLEYNHANSVELDE KVS100241

KVS 110065
KLEYNHANSVELDE KVS110065

Oud. 9j | Gem. SI 93
Kalwers 3 | Gespeen 1
DG 060046
DANIE MALAN 06 46

KVS 070190
KLEYNHANSVELDE 07 190

Oud. 13j | Gem. SI 112
Kalwers 7 | Gespeen 3
DT 080051 P
RENSBOU PLATBERG

DT 080106
RENSBOU MISS USA 08 106

Oud. 12j | Gem. SI 90
Kalwers 9 | Gespeen 8
DJW 020026
CONSORT 02 26

DJW 020070
CONSORT 02 70

Oud. 6j | Gem. SI 75
Kalwers 3 | Gespeen 1

SCOTSTON FARMS (PTY) LTD

Barberton, Mpumalanga
0836270978
amy@scotston.co.za

P.O. BOX 365, BABERTON, 1300

KOEIWAARDE 105

118	Kalfgemak Waarde
96	Kalfgroei Waarde
97	Melk Waarde
104	Onderhoudswaarde
103	Vrugbaarheidswaarde

GROEI WAARDE 103

KARKAS WAARDE 94

PRODUKSIE WAARDE 103

Geb. Gewig	205D Gewig	365D Gewig	540D Gewig	GDT Indeks	VOV Indeks	Skrotum	LH
38kg	232kg 84 (32)	-	-	1135g/d 104 (31)	-	291mm (D1)	1.16

LOGIX
EBV Analyse 2023-07-19

Kalf en Moeder					Vrugbaarheid		
Geb. Dir.	Geb. Mat.	Spn. Dir.	Spn. Mat.	Skr. Omtr.	Vers Vrugb.	Koei Vrugb.	Lanklew.
116	102	96	97	104	95	109	104
73%	43%	70%	46%	72%	46%	23%	50%

Na-Speen Groei			Raam			Karkas		
Na-Speen	GDT	VOV	Volw. Gewig	Hoogte	Lengte	OSO	Vet	Mar
98	102	100	94	86	98	80	74	88
52%	62%	20%	18%	74%	70%	64%	57%	56%

Miostatien

Q204X	Nie Getoets
NT821	Nie Getoets
F94L	Nie Getoets



VERKOPER OPMERKINGS: Scrotum 38.5cm

LOT 41

BULL



H 200231
HINZE H20231



Herd Book	SP
Birth date	2020-12-29
Age	2.7 years
Inbreeding	1%
DNA	ZOCA2022-29655

NETTIQ PTY LTD

Piet Retief, Mpumalanga
hinze@hinze.co.za

C/O MR H. HINZE, PO BOX
31, COMMONDALE, 2385

COW VALUE 100	
120	Calving Ease Value
90	Calf Growth Value
102	Milk Value
101	Maintenance Value
101	Fertility Value
GROWTH VALUE 95	
CARCASS VALUE 96	
PRODUCTION VALUE 98	

Myostatin	
Q204X	Not Tested
NT821	Not Tested
F94L	Not Tested



Birth Weight	205D Weight	365D Weight	540D Weight	ADG Index	FCR Index	Scrotum	LH
-	196kg 97 (49)	-	-	-	-	-	-

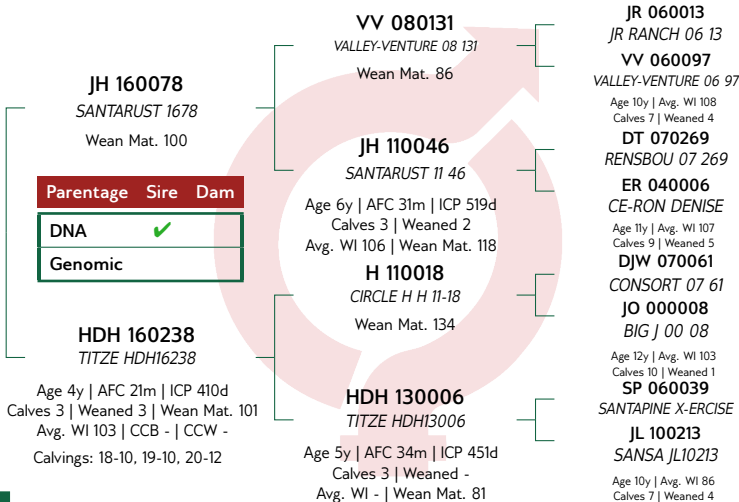

LOGIX
GENETICS CONSULTANTS
EBV Analysis 2023-07-19

Calf and Mother				Fertility			
Birth Dir.	Birth Mat.	Wean Dir.	Wean Mat.	Scr. Circ.	Heifer Fert.	Cow Fert.	Longev.
119	99	90	102	91	110	96	90
53%	41%	67%	46%	41%	39%	26%	46%

Post-Wean Growth			Frame			Carcass		
Post Wean	ADG	FCR	Mature Weight	Height	Length	EMA	Fat	Mar
89	99	99	97	99	100	94	97	93
33%	28%	22%	19%	29%	28%	35%	32%	31%

SELLER REMARKS: Young bull that kept on surprising us in his development since weaning. Scrotum 37 cm.

LOT 42

BULL



JO 200234
BIG J JO200234



Herd Book	SP
Birth date	2020-10-18
Age	2.9 years
Inbreeding	1%
DNA	U6364U073

J.J. ODENDAAL

Vryheid, Kwazulu Natal
jacques@bundunet.co.za

POSBUS 1844, VRYHEID, 3100

COW VALUE 118	
111	Calving Ease Value
101	Calf Growth Value
99	Milk Value
89	Maintenance Value
130	Fertility Value
GROWTH VALUE -	
CARCASS VALUE 109	
PRODUCTION VALUE -	

Myostatin	
Q204X	Not Tested
NT821	Not Tested
F94L	Not Tested



Birth Weight	205D Weight	365D Weight	540D Weight	ADG Index	FCR Index	Scrotum	LH
-	189kg 113 (12)	268kg 102 (12)	-	-	-	- (B1)	-

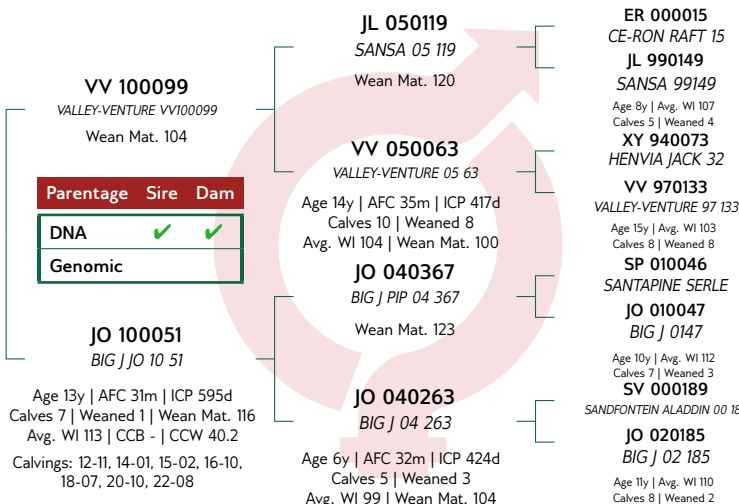

LOGIX
GENETICS CONSULTANTS
EBV Analysis 2023-07-19

Calf and Mother				Fertility			
Birth Dir.	Birth Mat.	Wean Dir.	Wean Mat.	Scr. Circ.	Heifer Fert.	Cow Fert.	Longev.
106	119	101	99	106	115	134	114
46%	40%	62%	38%	18%	41%	27%	46%

Post-Wean Growth			Frame			Carcass		
Post Wean	ADG	FCR	Mature Weight	Height	Length	EMA	Fat	Mar
94	107	107	112	109	108	112	102	99
37%	17%	15%	11%	18%	18%	15%	14%	13%

SELLER REMARKS: A son of VV100099, which was sold for South Africa record price in 2013. Scrotum 39cm

LOT 43

BUL



DJW 200046

CONSORT 200046DJW



Kuddeboek	SP
Geb. dtm	2020-10-14
Oud.	2.9 jaar
Inteling	1%
DNS ZOCA2022-38239	

DJW 160032
CONSORT 16032DJW
Spn Mat. 84

Uerskap	Vaar	Moer
DNS	✓	
Genomies		

DJW 170076 HH
CONSORT 170076DJW
Oud. 5j | OEK 35m | TKP 377d
Kalwers 3 | Gespeen 2 | Spn. Mat. 100
Gem. SI 102 | CCB - | CCW 49.3
Kalwings: 20-10, 21-10, 22-11

JF 110061
CATHREW 11 0061
Spn Mat. 116

DJW 070028
CONSORT 07 28
Oud. 14j | OEK 31m | TKP 394d
Kalwers 11 | Gespeen 10
Gem. SI 84 | Spn. Mat. 56

DJW 150023
CONSORT 15023DJW
Spn Mat. 87

DJW 140023 HH
CONSORT 14023DJW
Oud. 8j | OEK 25m | TKP 435d
Kalwers 6 | Gespeen 6
Gem. SI 103 | Spn. Mat. 113

VV 060027
VALLEY-VENTURE 06 27
JF 070219
CATHREW 07 219
Oud. 12j | Gem. SI 115
Kalwers 8 | Gespeen 2
DJW 040053
CONSORT 04 53
DJW 020001
CONSORT 02 01
Oud. 15j | Gem. SI 92
Kalwers 12 | Gespeen 9
JL 090147
SANSAL J09147
DJW 100021 HH
CONSORT 10021DJW
Oud. 13j | Gem. SI 106
Kalwers 8 | Gespeen 7
DJW 100033
CONSORT 10033DJW
DJW 040074
CONSORT 04 74
Oud. 11j | Gem. SI 112
Kalwers 7 | Gespeen 3

SCOTSTON FARMS (PTY) LTD

Barberton, Mpumalanga
0836270978
amy@scotston.co.za

P.O. BOX 365, BABERTON, 1300

KOEIWAARDE	97
100	Kalfgemak Waarde
104	Kalfgroei Waarde
92	Melk Waarde
102	Onderhoudswaarde
94	Vrugbaarheidswaarde
GROEI WAARDE	103
KARKAS WAARDE	110
PRODUKSIE WAARDE	97

LOGIX
GENETICS
EBV Analyse 2023-07-19

Kalf en Moeder				Vrugbaarheid			
Geb. Dir.	Geb. Mat.	Spn. Dir.	Spn. Mat.	Skr. Omtr.	Vers Vrugb.	Koei Vrugb.	Lanklew.
101	94	104	92	96	90	95	109
70%	41%	66%	44%	71%	37%	23%	44%

Na-Speen Groei			Raam			Karkas		
Na-Speen	GDT	VOV	Volw. Gewig	Hoogte	Lengte	OSO	Vet	Mar
106	109	118	97	96	92	111	119	109
44%	61%	14%	27%	73%	69%	64%	57%	55%

Geb. Gewig	205D Gewig	365D Gewig	540D Gewig	GDT Indeks	VOV Indeks	Skrotum	LH
35kg	270kg 102 (32)	-	-	1144g/d 104 (31)	-	308mm (DI)	1.09



Miostatien
Q204X Nie Getoets
NT821 Nie Getoets
F94L Nie Getoets

VERKOPER OPMERKINGS: Scrotum 38cm

LOT 44

BUL



JO 200148

BIG J JO200148



Kuddeboek	SP
Geb. dtm	2020-10-04
Oud.	2.9 jaar
Inteling	1%
DNS U6364U061	

JO 160340
BIG J 16 340
Spn Mat. 89

Uerskap	Vaar	Moer
DNS	✓	✓
Genomies		

JO 160074
BIG J 16 74
Oud. 7j | OEK 38m | TKP 391d
Kalwers 3 | Gespeen 2 | Spn. Mat. 96
Gem. SI 114 | CCB - | CCW 34.4
Kalwings: 19-08, 20-10, 21-09

JH 130065
SANTARUST 13 65
Spn Mat. 69

JH 140008
SANTARUST 1408
Oud. 9j | OEK 34m | TKP 402d
Kalwers 6 | Gespeen 2
Gem. SI 119 | Spn. Mat. 110

HH 100019
PINNACLE HAMILTON
Spn Mat. 110

JO 110229
BIG J JO 11 229
Oud. 6j | OEK 34m | TKP 536d
Kalwers 3 | Gespeen -
Gem. SI - | Spn. Mat. 82

JC 070132
JOCHARL 07 132
ER 030008
CE-RON CARA 03 08
Oud. 15j | Gem. SI 104
Kalwers 10 | Gespeen 7
ER 090028
CE-RON NATHAN
JH 050408
05 408
Oud. 10j | Gem. SI 78
Kalwers 3 | Gespeen 2
SP 070083
SANTAPINE YULGIBAR
HH 060001
PINNACLE DEBBIE
Oud. 9j | Gem. SI 108
Kalwers 6 | Gespeen 5
JO 040368
BIG J 04 368
JO 050324
BIG J 05 324
Oud. 9j | Gem. SI 108
Kalwers 7 | Gespeen 3

LOGIX
GENETICS
EBV Analyse 2023-07-19

Kalf en Moeder				Vrugbaarheid			
Geb. Dir.	Geb. Mat.	Spn. Dir.	Spn. Mat.	Skr. Omtr.	Vers Vrugb.	Koei Vrugb.	Lanklew.
103	101	99	92	97	116	102	110
37%	27%	39%	32%	23%	36%	23%	42%

Na-Speen Groei			Raam			Karkas		
Na-Speen	GDT	VOV	Volw. Gewig	Hoogte	Lengte	OSO	Vet	Mar
102	104	102	94	98	99	98	104	106
25%	20%	8%	17%	23%	22%	20%	18%	17%

KOEIWAARDE	104
103	Kalfgemak Waarde
99	Kalfgroei Waarde
92	Melk Waarde
105	Onderhoudswaarde
114	Vrugbaarheidswaarde
GROEI WAARDE	-
KARKAS WAARDE	100
PRODUKSIE WAARDE	-

Geb. Gewig	205D Gewig	365D Gewig	540D Gewig	GDT Indeks	VOV Indeks	Skrotum	LH
-	263kg 132 (26)	-	-	-	-	-	-



Miostatien
Q204X Nie Getoets
NT821 Nie Getoets
F94L Nie Getoets

VERKOPER OPMERKINGS: Scrotum 40cm

LOT 45

BULL



DJW 200045

CONSORT 200045DJW



Herd Book	SP
Birth date	2020-10-14
Age	2.9 years
Inbreeding	1%
DNA	ZOCA2022-38238

ML 150021
LEEUPAN ML150021
Wean Mat. 92

Parentage	Sire	Dam
DNA	✓	
Genomic		

DJW 130028 HH
CONSORT 13028DJW

Age 9y | AFC 36m | ICP 370d
Calves 6 | Weaned 5 | Wean Mat. 120
Avg. WI 100 | CCB - | CCW 51.5
Calvings: 16-09, 17-10, 18-09,
19-07, 20-10, 21-10

JL 100050

SANSA JL100050

Wean Mat. 101

ML 120051 DH
LEEUPAN ML120051

Age 4y | AFC 34m | ICP -
Calves 1 | Weaned -
Avg. WI - | Wean Mat. 86

DJW 090010
CONSORT 09010DJW

Wean Mat. 111

DJW 070001

CONSORT 07 01

Age 15y | AFC 31m | ICP 411d
Calves 11 | Weaned 10
Avg. WI 105 | Wean Mat. 117

HN 050046

INDRUK CARDO

JL 990076

SANSA 99 76

Age 14y | Avg. WI 97

Calves 10 | Weaned 9

JL 040218

SANSA 04 218

JL 050194

SANSA 05 194

Age 7y | Avg. WI 96

Calves 5 | Weaned 3

HBF 050064

WINFIELD MICHAELANGELO

DJW 970108

CONSORT 97 108

Age 12y | Avg. WI 102

Calves 9 | Weaned 5

DJW 030103

CONSORT 03 103

DJW 970042

CONSORT 97 42

Age 12y | Avg. WI 106

Calves 8 | Weaned 6

SCOTSTON FARMS (PTY) LTD

Barberton, Mpumalanga
0836270978
amy@scotston.co.za

P.O. BOX 365, BABERTON, 1300

COW VALUE 104

109	Calving Ease Value
103	Calf Growth Value
105	Milk Value
86	Maintenance Value
97	Fertility Value

GROWTH VALUE 85

CARCASS VALUE 90

PRODUCTION VALUE 100

Birth Weight	205D Weight
34kg	271kg 103 (32)

LOGIX
GENETICS
EBV Analysis 2023-07-19

Calf and Mother				Fertility			
Birth Dir.	Birth Mat.	Wean Dir.	Wean Mat.	Scr. Circ.	Heifer Fert.	Cow Fert.	Longev.
112	148	103	105	71	96	97	102
73%	45%	69%	47%	73%	41%	25%	49%

Post-Wean Growth			Frame			Carcass		
Post Wean	ADG	FCR	Mature Weight	Height	Length	EMA	Fat	Mar
90	87	91	115	97	106	113	74	96
44%	64%	14%	28%	74%	71%	66%	60%	58%

Birth Weight	205D Weight	365D Weight	540D Weight	ADG Index	FCR Index	Scrotum	LH
34kg	271kg 103 (32)	-	-	955g/d 87 (31)	-	291mm (D1)	1.14



Myostatin

Q204X	Not Tested
NT821	Not Tested
F94L	Not Tested

SELLER REMARKS: A good commercial bull. Scrotum 44cm

LOT 46

BULL



DJW 200049

CONSORT 200049DJW



Herd Book	SP
Birth date	2020-10-15
Age	2.9 years
Inbreeding	2%
DNA	ZOCA2022-38236

DJW 160032
CONSORT 16032DJW
Wean Mat. 84

Parentage	Sire	Dam
DNA	✓	
Genomic		

DJW 150028 HH
CONSORT 15028DJW

Age 7y | AFC 37m | ICP 486d
Calves 4 | Weaned 4 | Wean Mat. 106
Avg. WI 105 | CCB - | CCW 67
Calvings: 18-10, 20-10, 21-11, 22-10

JF 110061

CATHREW 11 0061

Wean Mat. 116

DJW 070028
CONSORT 07 28

Age 14y | AFC 31m | ICP 394d
Calves 11 | Weaned 10
Avg. WI 84 | Wean Mat. 56

DJW 100033
CONSORT 10033DJW

Wean Mat. 116

DJW 070054

CONSORT 07 54

Age 12y | AFC 37m | ICP 495d
Calves 7 | Weaned 2
Avg. WI 101 | Wean Mat. 93

VV 060027
VALLEY-VENTURE 06 27

JF 070219

CATHREW 07 219

Age 12y | Avg. WI 115

Calves 8 | Weaned 2

DJW 040053

CONSORT 04 53

DJW 020001

CONSORT 02 01

Age 15y | Avg. WI 92

Calves 12 | Weaned 9

DJW 070061

CONSORT 07 61

DJW 070001

CONSORT 07 01

Age 15y | Avg. WI 105

Calves 11 | Weaned 10

DJW 020053

CONSORT 02 53

DJW 040038

CONSORT 04 38

Age 4y | Avg. WI 124

Calves 2 | Weaned 1

SCOTSTON FARMS (PTY) LTD

Barberton, Mpumalanga
0836270978
amy@scotston.co.za

P.O. BOX 365, BABERTON, 1300

COW VALUE 100

79	Calving Ease Value
121	Calf Growth Value
94	Milk Value
90	Maintenance Value
84	Fertility Value

GROWTH VALUE 124

CARCASS VALUE 127

PRODUCTION VALUE 104

Birth Weight	205D Weight
41kg	287kg 107 (32)

LOGIX
GENETICS
EBV Analysis 2023-07-19

Calf and Mother				Fertility			
Birth Dir.	Birth Mat.	Wean Dir.	Wean Mat.	Scr. Circ.	Heifer Fert.	Cow Fert.	Longev.
83	90	121	94	131	76	93	107
72%	44%	68%	46%	72%	39%	26%	47%

Post-Wean Growth			Frame			Carcass		
Post Wean	ADG	FCR	Mature Weight	Height	Length	EMA	Fat	Mar
127	124	115	111	131	126	118	135	115
48%	62%	18%	22%	73%	69%	64%	57%	56%

Birth Weight	205D Weight	365D Weight	540D Weight	ADG Index	FCR Index	Scrotum	LH
41kg	287kg 107 (32)	-	-	1216g/d 111 (31)	-	334mm (D1)	1.13



Myostatin

Q204X	Not Tested
NT821	Not Tested
F94L	Not Tested

SELLER REMARKS: Scrotum 41cm

LOT 47

BUL



JO 200037

BIG J JO 200037



J.J. ODENDAAL

Vryheid, Kwazulu Natal
jacques@bundunet.co.za

POSBUS 1844, VRYHEID, 3100

Kuddeboek	B
Geb. dtm	2020-03-27
Oud.	3.4 jaar
Inteling	0%
DNS	U6364U023

KVS 120095
KLEYNHANSVELDE KVS120095
Spn Mat. 121

Ouerskap	Vaar	Moer
DNS	✓	
Genomies		

JO 116116
BIG J 11 6116

Oud. 11j | OEK - | TKP 487d
Kalwers 7 | Gespeen 3 | Spn. Mat. 89
Gem. SI 88 | CCB - | CCW -

Kalwings: 14-08, 16-08, 17-09,
18-11, 20-03, 21-07, 22-08

KVS 080262
KLEYNHANSVELDE 08 262
Spn Mat. 129

KVS 070218
KLEYNHANSVELDE 07 218
Oud. 13j | OEK 43m | TKP 482d
Kalwers 5 | Gespeen 1
Gem. SI 89 | Spn. Mat. 91

KVS 050055
KLEYNHANSVELDE 05 55
KVS 980033
KLEYNHANSVELDE 98 33
Oud. 22j | Gem. SI 104
Kalwers 10 | Gespeen 5
KVS 040108
KLEYNHANSVELDE 04 108
KVS 010002
KLEYNHANSVELDE 01 02
Oud. 10j | Gem. SI 109
Kalwers 4 | Gespeen 4

KOEIWAARDE 98

111	Kalfgemak Waarde
102	Kalfgroei Waarde
95	Melk Waarde
97	Onderhoudswaarde
89	Vrugbaarheidswaarde

GROEI WAARDE 92

KARKAS WAARDE 101

PRODUKSIE WAARDE 96

LOGIX
EBV Analise 2023-07-19

Kalf en Moeder				Vrugbaarheid			
Geb. Dir.	Geb. Mat.	Spn. Dir.	Spn. Mat.	Skr. Omtr.	Vers Vrugb.	Koei Vrugb.	Lanklew.
107	110	102	95	91	90	98	85
46%	23%	63%	40%	38%	28%	14%	48%

Na-Speen Groei			Raam			Karkas		
Na-Speen	GDT	VOV	Volw. Gewig	Hoogte	Lengte	OSO	Vet	Mar
99	96	81	102	100	100	115	119	123
36%	35%	19%	15%	39%	38%	35%	32%	31%

Geb. Gewig	205D Gewig	365D Gewig	540D Gewig	GDT Indeks	VOV Indeks	Skrotum	LH
-	209kg 100 (1)	195kg 102 (7)	352kg 100 (1)	-	-	- (B2)	-



Miostatien

Q204X	Nie Getoets
NT821	Nie Getoets
F94L	Nie Getoets

VERKOPER OPMERKINGS: Scrotum 41cm

Dier Info				Actual Values						Expected Breeding Values										Indices			Dam			
LOT	Animal ID	Sex	SEC	Birth Wt (kg)	205d Wt (kg)	CCB Ratio	CCW Ratio	Length Height Ratio	Scr. Circ. (mm)	Birth Dir (kg)	Birth Mat (kg)	Wean Dir (kg)	Wean Mat (kg)	Post Wean (kg)	Mature Weight. (kg)	ADG (g/d)	FCR (kg:kg)	Scr. Circ. (mm)	Height. (mm)	Length (mm)	Wean	ADG	Scr. Circ.	Avg. Wean Index	Nr. Calves	Repr. Index
Breed Average Auction Average				37	231	-	40.1	1.14	-	1.18	-0.13	10.9	0.6	15	13	53	-9	7.6	8	18	102	105	104	101	5.0	94
1	DJW 200087	F	SP	33	243	-	38.4	-	-1.25	-1.09	6.6	-2.1	7.3	6.5	-31	8	-10.5	0	7	100	-	65	98	3	82	
2	JO 200085	F	SP	-	209	-	32.2	-	1.36	-0.21	17.3	1.0	29.7	18.5	117	-20	24.9	7	24	104	-	133	104	1	19	
3	H 200054	F	SP	37	-	-	-	-	3.34	0.10	23.4	-0.5	33.6	21.4	128	-26	9.2	16	40	-	-	103	95	5	95	
4	DJW 200077	F	SP	36	243	-	37.3	-	0.19	-0.62	7.1	1.1	11.7	11.2	13	-6	8.3	4	9	98	-	101	99	7	100	
5	JO 200086	F	SP	-	203	-	-	-	2.56	0.72	14.6	-2.4	30.1	21.2	62	-6	2.7	3	12	106	-	90	103	5	66	
6	H 200146	F	SP	32	203	-	-	-	1.24	0.41	17.0	1.0	23.0	27.6	120	-20	16.6	17	33	96	-	117	93	4	108	
7	DJW 200022	F	SP	37	242	-	48.4	-	1.30	-1.04	14.2	1.7	22.6	8.5	46	-13	11.9	6	16	97	-	108	97	3	95	
8	JO 200088	F	SP	-	210	-	37.2	-	3.06	-0.03	15.0	1.0	23.0	22.4	63	1	8	7	16	111	-	101	111	1	76	
9	H 200207	F	B	-	198	-	-	-	2.93	0.05	16.0	-0.7	17.6	15.0	36	7	9.3	7	12	105	-	103	96	6	121	
10	DJW 200079	F	SP	36	146	-	20.8	-	-0.50	0.58	-5.2	7.3	1.9	-9.3	-28	11	5.5	-9	-14	52	-	96	99	9	106	
11	JO 200109	F	B	-	199	-	31.8	-	2.50	0.09	15.0	-2.1	26.2	19.3	31	16	5.6	3	9	104	-	96	103	5	90	
12	H 200151	F	SP	36	207	-	-	-	1.25	-0.08	17.9	-2.3	24.6	20.8	77	-8	9.3	17	24	109	-	103	105	6	85	
13	DJW 200110	F	SP	35	302	-	-	-	0.40	-0.35	12.4	0.1	20.2	23.6	73	-17	16.4	8	22	127	-	117	105	12	111	
14	JO 200240	F	SP	40	162	-	31.4	-	1.40	0.27	12.2	-3.2	23.9	12.8	33	4	3.4	-7	4	99	-	92	101	6	85	
15	H 200112	F	SP	-	201	-	-	-	-1.62	-1.20	8.9	1.6	18.3	-2.9	23	-2	7.1	1	6	95	-	99	113	8	103	
16	DJW 210024	F	SP	34	233	-	-	-	1.47	-0.95	15.0	-3.8	20.5	21.2	62	-16	12.2	8	17	104	-	109	97	7	99	
17	JO 200254	F	SP	46	167	-	29.7	-	2.30	-0.04	16.0	-3.5	27.4	21.8	54	-4	3.5	3	14	98	-	92	98	4	24	
18	H 200159	M	SP	40	227	-	-	-	2.75	-0.53	16.7	6.0	25.6	25.2	100	-18	13.8	15	28	113	-	112	109	6	121	
19	JO 200097	M	SP	-	198	-	-	-	-0.07	-0.66	3.7	-5.6	-0.1	7.0	24	-1	3.2	3	5	94	-	91	76	3	104	
20	DJW 200025	M	SP	38	252	-	40.8	1.12	0.92	-0.82	8.4	0.3	8.2	28.7	-23	6	-7	7	13	93	90	84	103	5	91	
21	DJW 200016	M	SP	43	255	-	-	-	1.80	-0.82	15.5	2.1	27.3	6.9	77	-10	18.4	9	22	100	-	121	106	6	91	
22	H 200016	M	SP	-	196	-	-	-	-0.59	-0.33	6.3	-2.4	9.4	-0.9	-5	12	4.3	2	2	106	-	94	95	6	84	
23	JO 200069	M	SP	-	195	-	-	-	2.60	0.47	8.6	-0.6	16.4	17.6	28	8	3.6	1	6	100	-	92	99	3	101	
24	DJW 180053	M	SP	38	281	-	-	1.12	3.69	-0.36	22.0	3.9	33.5	24.6	112	-28	3.7	4	25	109	114	92	111	7	100	
25	DJW 200076	M	SP	44	234	-	36.7	1.16	0.61	-0.13	5.1	0.6	14.0	7.8	36	8	14.4	1	17	83	108	113	92	7	107	

Dier Info				Werklike Syfers						Verwagte Teelwaardes										Indekse			Moeder			
LOT	Dier ID	Geslag	AFD	Geb. Gewig (kg)	205d Gewig (kg)	KKG Verh.	KKS Verh.	Lengte Hoogte Verh.	Skr. Omtr. (mm)	Geb Dir (kg)	Geb Mat (kg)	Spn Dir (kg)	Spn Mat (kg)	Na-Spn (kg)	Volw. Gewig (kg)	GDT (g/d)	VOV (kg:kg)	Skr. Omtr. (mm)	Hoogte (mm)	Lengte (mm)	Spn.	GDT	Skr. Omtr.	Gem. Spn. Indeks	Aant. Kalw.	Repr. Indeks
Ras Gemiddeld Aanbod Gemiddeld				37	231	-	40.1	1.14	-	1.18 1.11	-0.13 -0.35	10.9 12.9	0.6 0.0	15 20	13 16	53 59	-3 -9	7.6 9.5	8	18	102	105	104	101	5.0	94
26	H 200045	M	SP	-	-	-	-	-	-	0.35	-1.22	12.7	0.2	15.2	20.4	38	-3	12.1	8	18	-	-	109	106	7	112
27	JO 200107	M	SP	-	219	-	30.7	-	-	1.65	-0.14	18.4	0.6	30.1	26.8	122	-22	22.3	10	28	107	-	128	102	2	73
28	DJW 200067	M	SP	32	261	-	48.1	1.11	-	-1.44	-0.86	11.9	-3.1	19.4	12.2	72	-8	33.2	16	23	100	108	149	94	4	121
29	DJW 200062	M	SP	32	291	-	44.6	1.17	-	-0.83	-0.94	20.3	2.6	35.1	23.2	141	-20	34.1	17	42	113	120	151	105	9	112
30	DJW 200091	M	SP	37	249	-	-	1.14	-	0.88	-0.39	13.7	-0.8	21.0	20.0	72	-19	-2.7	8	17	102	100	80	103	8	103
31	H 200089	M	SP	46	243	-	-	-	-	3.36	-0.34	16.4	-0.6	21.6	19.5	67	-10	8.1	7	20	101	-	101	95	6	70
32	JO 200059	M	SP	-	195	-	27.4	-	-	0.83	-0.14	12.7	-5.5	23.7	16.3	14	-0	5.2	1	8	107	-	95	85	6	75
33	DJW 200031	M	SP	41	285	-	48.9	1.19	-	2.02	-0.38	21.3	0.3	30.8	28.4	89	-7	7.4	14	44	106	123	100	100	4	102
34	DJW 200059	M	SP	34	275	-	43	1.11	-	-0.20	-1.09	11.0	-1.4	14.8	19.0	12	-14	7.1	0	6	105	81	99	103	4	105
35	DJW 200037	M	SP	32	259	-	-	1.17	-	0.29	-0.34	12.5	-0.5	22.2	17.8	98	-15	8.4	18	32	109	108	101	106	3	98
36	H 200033	M	SP	31	217	-	-	-	-	0.80	-1.36	10.9	3.1	16.6	20.5	46	-6	11.3	9	17	95	-	107	77	3	109
37	JO 200138	M	SP	-	210	-	27.9	-	-	1.36	0.14	9.9	6.3	16.3	11.8	59	-5	9.9	11	18	101	-	104	104	5	85
38	DJW 210010	M	SP	37	243	-	-	-	-	1.40	0.51	8.6	-1.2	15.1	12.6	73	-26	6.6	8	8	95	-	98	99	10	100
39	DJW 200026	M	SP	39	315	-	63.7	1.17	-	2.31	-0.03	20.4	4.5	37.6	22.2	143	-33	24.3	25	41	120	107	132	114	3	102
40	DJW 200065	M	SP	38	232	-	37.4	1.16	-	-0.08	-0.21	9.0	-0.4	15.9	8.3	58	-10	9.6	-0	13	84	104	104	103	6	107
41	H 200231	M	SP	-	196	-	-	-	-	-0.33	-0.08	6.3	1.3	9.3	11.2	48	-8	2.9	7	15	97	-	91	103	3	121
42	JO 200234	M	SP	-	189	-	40.2	-	-	0.69	-0.76	11.5	0.3	13.7	24.1	80	-18	10.6	13	23	113	-	106	113	7	76
43	DJW 200046	M	SP	35	270	-	49.3	1.09	-	1.06	0.06	12.6	-1.7	21.1	11.1	85	-30	5.7	6	7	102	104	96	102	3	103
44	JO 200148	M	SP	-	263	-	34.4	-	-	0.98	-0.17	10.5	-1.5	18.2	7.9	68	-11	6.3	7	14	132	-	97	114	3	87
45	DJW 200045	M	SP	34	271	-	54.3	1.14	-	0.23	-1.68	12.1	1.9	12.1	26.3	3	0	-7.5	6	21	103	87	71	100	6	100
46	DJW 200049	M	SP	41	287	-	67	1.13	-	2.52	0.20	20.8	-1.0	36.1	22.7	141	-26	23.9	26	40	107	111	131	105	4	89
47	JO 200037	M	B	-	209	-	-	-	-	0.61	-0.45	11.8	-0.8	17.0	15.5	38	11	3	8	15	100	-	91	88	7	88

EXPLANATION OF CATALOGUE ABBREVIATIONS
VERDUIDELIKING VAN KATALOGUS AFKORTINGS

Lot Number	LOT	LOT	Lot Nommer
Estimated breeding value	EBV	EBV	Beraamde teelwaarde
Parentage verification	Parentage	Ouerskap	Ouerskap verifikasie
Age in years	AGE	OU.D.	Ouderdom in jaar
Age at First Calving	AFC	OEK	Ouderdom met Eerst Kalwing
Intercalving Period	ICP	TKP	Tussen-Kalf Periode
Number of calvings	Calvings	Kalwings	Aantal kalwings
Number of calves weaned	Weaned	Gespeen	Aantal kalwers gespeen
Average Wean index	Avg. WI	Gem. SI	Gemiddelde speen indeks
Animal identification number	ID	ID	Dier se identifikasie nommer
Herd Book Section	SEC	AFD	Kuddeboek Afdeling
Herd Book Section: Pending Registration	PEN	PEN	Kuddeboek Afdeling: Wag vir Registrasie
Herd Book Section: Not for Registration	NFR	NFR	Kuddeboek Afdeling: Nie vir Registrasie
Herd Book Section: Foundation Generation	FO	FO	Kuddeboek Afdeling: Fondasie Generasie
Herd Book Section: Appendix A	A	A	Kuddeboek Afdeling: Aanhangsel A
Herd Book Section: Appendix B	B	B	Kuddeboek Afdeling: Aanhangsel B
Herd Book Section: Studbook Proper, a registered animal	SP	SP	Kuddeboek Afdeling: Studbook Proper, 'n geregistreerde dier
Genomically Tested	GT	GT	Genomies Getoets
Homozygous Horned (Celtic test)	HH(c)	HH(c)	Homosigoties horings (Celtic toets)
Homozygous Polled (Celtic test)	PP(c)	PP(c)	Homosigoties Poena (Celtic toets)
Heterozygous Polled (Celtic test)	Pp(c)	Pp(c)	Heterosigoties Poena (Celtic toets)
Phenotypically Polled	P	P	Fenotopies Poena
Birth Direct breeding value	Birth Dir.	Geb. Dir	Geboorte Direk teelwaarde
Wean Direct breeding value	Wean Dir.	Spn. Dir.	Speen Direk teelwaarde
Wean Maternal breeding value	Wean Mat.	SPn. Mat.	Speen Maternaal teelwaarde
Scrotal Circumference	Scr. Circ.	Skr. Omt.	Skrotum omtrek
Heifer Fertility	Heifer Fert.	Vers Vrugb.	Vers Vrugbaarheid
Cow Fertility	Cow Fert.	Koei Vrugb.	Koei Vrugbaarheid
Longevity	Longev.	Lankl.	Lanklewendheid
Mature Weight	Mat. Wt.	Volw. Gewig	Volwasse gewig
Average Daily Gain (g/day)	ADG	GDT	Gemiddelde Daaglikse Toename
Feed Conversion Ratio (kg:kg)	FCR	VOV	Voeromset Verhouding
Eye Muscle Area	EMA	OSO	Oogspier grootte
Backfat Thickness	Fat	Vet	Rugvet Diepte
Marbeling (intra-muscular fat)	Mar	Mar	Marmering (binne-spierse vet)
Actual Birth weight	Birth Wt.	Geb. gewig	Werklike Geboorte gewig
205-day Dam-age corrected weight	205d Wt.	205d gewig	205-dag Moeder-ouderdom gekorrigeerde gewig
365-day weight index	365D Index	365D Indeks	365-dae gewig indeks
540-day weight index	540D Index	540D Indeks	540-dae gewig indeks
Length-Height ratio	LH	LH	Lengte-Hoogte Verhouding
Cow-Calf Birth Ratio	CCG	KKG	Koei-Kalf Geboorte Verhouding
Cow-Calf Wean Ratio	CCW	KKS	Koei-Kalf Speen Verhouding
Average Weaning Index	Avg. WI	Gem. SI	Gemiddelde speen indeks
Number of Calves	Nr. Calves	Aant. Kalw.	Aantal kalwers
Reproduction Index	Repr. Index	Repr. Indeks	Reproduksie indeks
Animal sex: M - Male, F - Female	M / F	M / V	Dier geslag: M - Manlik, V - Vroulik