

AMPTELIKE VEILINGSKATALOGUS VIR /
OFFICIAL AUCTION CATALOGUE FOR

W O BEEFMASTERS

VREDE

21 August 2024

All Pedigree- and Performance Data is as recorded on LOGIX on 07 August 2024



BEEFMASTER
CATTLE BREEDERS' SOCIETY OF SA
BEESTELERSGENOOTSKAP VAN SA

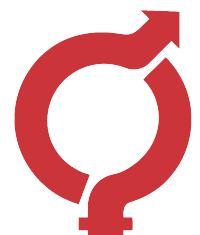

SA STAMBOEK
STUD BOOK



AUCTIONS UNDER THE AUSPICES OF THE BEEFMASTER CATTLE BREEDERS' SOCIETY

It is compulsory for all stud auctions to be conducted under the auspices of the Society.

The term “**Under the auspices of the Beefmaster Cattle Breeders' Society**” means that officers of the society shall ensure that the official catalogues, drawn up by SA Stud Book with the information on its “Logix system”, are available at the auction, that the information regarding paternity, production data and estimated breeding values, contained in the catalogue complies with the minimum breed standards as set by the Beefmaster Cattle Breeders' Society as well as the applicable provisions of the Constitution of the Beefmaster Cattle Breeders' Society, and that the animals offered have already been inspected and approved by an inspector.

The Beefmaster Cattle Breeders' Society also requires that stud animals offered at stud auctions under the auspices of the Beefmaster Cattle Breeders' Society are inspected on the day of the auction by inspectors of the Society to ensure that the animals still comply to the Beefmaster's minimum breed standards.

The Society also verifies the following requirements for animals to be offered at an auction under the auspice of the Society:

- Fertility certificate (not older than three months) and certificate regarding venereal diseases of bulls
- Certificate (not older than three months) of a negative Tuberculosis test of cows, heifers and bulls
- Certificate (not older than three months) of a negative Contagious Abortion test of cows and bulls
- Heifers older than 32 months and cows without a calf should preferably be pregnant and certified as such
- All semen and embryo donors offered for sale must be registered as donors

Although the Society carries out all checks to the best of its ability, the Society do however, not have any control over tests carried out and/or information provided by a third party and/or guarantee its accuracy or accept responsibility for erroneous information. The Society can thus not vouch for the following:

- Immunisation and health status of the animals
- Pregnancy status of cows and heifers
- Breeding ability of bulls
- Fertility status
- Venereal disease
- Faulty information due to printing errors.

The “Logix system” the computer animal recording system used by SA Stud Book to administer the Society's animal recording services, is also deemed as a third party. The information obtained from Logix is therefore deemed as information from a third party.

Commercial animals and animals not approved for sale at an auction, cannot be offered for sale under the auspices of the Society.

ANIMAL, OWNER AND PEDIGREE INFORMATION

1
2
3
4
5

LOT 1 (M)

V-PLAN 14

SUPERBULL BREEDERS

Town, Province
078 737 2855
super_bull@webmail.com

SB 200201 PP(c)

Herd Book	SP
Birth date	2020-01-01
Age	2y 7m
Inbreeding	1%
DNA	ABC001234

9 (& 10)

SB 140007

Parentage	
Sire	Dam
DNA	✓
Genomic	✓

11

SB 140010

Age 7 | AFC 27 | ICP 366
Calves 6 | Weaned 2
Avg. WI 89 | Wean Mat. 93
Calvings: 16-11, 17-10, 18-10, 20-03, 21-03, 22-04, 23-04

12

SB 110001

SB 110012 P

Age 10 | AFC 32 | ICP 475
Calves 5 | Weaned -
Avg. WI - | Wean Mat. 80

SB 110001

SB 060004 Pch

Age 13 | AFC 72 | ICP 360
Calves 8 | Weaned 7
Avg. WI 105 | Wean Mat. 110

13

- | | | |
|--|--|--|
| <p>1. Lot Number & sex (mixed lots)</p> <p>2. Breed's logo</p> <p>3. GT - animal is genomically tested</p> <p>4. Animal Identification Number</p> <p>5. Polled Status</p> <ul style="list-style-type: none"> • Celtic: PP(c)/Pp(c) - polled, HH(c) - horned • Phenotypic: P/Pch - polled, HH - horned, SC - scurs <p>6. Animal's photo, or Herd's logo</p> <p>7. Herd's logo</p> <p>8. Owner's information</p> | <p>9. Animal's information</p> <ul style="list-style-type: none"> • Herd book section • Birth date • Animal's age • Animal's inbreeding percentage • DNA Number - if available <p>10. Additional information (only females)</p> <ul style="list-style-type: none"> • Age at first calving • Number of calves born • Number of calves weaned • Average Wean Index • Intercalving Period | <p>11. Parentage Verification - a green tick (✓) indicates that the sire and/or dam has been verified via microsatellite (DNA) and/or Genomic testing</p> <p>12. Dam information</p> <ul style="list-style-type: none"> • Age and Number of Calvings • Average Wean Index and Number of Calves Weaned • Age at First Calving and Intercalving Period • Cow award <p>13. Four (4) generation pedigree</p> <p>14. VPLAN Membership</p> |
|--|--|--|

QR Code
This code can be scanned with a smart device. It redirects to the animal's information on www.SABeefBulls.com where additional information for the animal is available.



Myostatin	
Q204X	Free
NT821	Carrier
F94L	Not Tested

Myostatin Results

- Free - free from double muscling genes
- Carrier - heterozygotic / carrier of one double muscling gene
- D. Muscled - homozygotic / double muscled

GENETIC VALUES - BUILDING BLOCKS

Calf and Mother				Fertility				Post-Wean Growth			Frame			Carcass		
Birth Dir.	Birth Mat.	Wean Dir.	Wean Mat.	Scr. Circ.	Heifer Fert.	Cow Fert.	Longev.	Post Wean	ADG	FCR	Mature Weight	Height	Length	EMA	Fat	Mar
83	121	130	89	112	84	101	112	125	126	129	113	104	115	149	82	119
87%	70%	83%	70%	81%	68%	59%	69%	72%	76%	80%	65%	81%	80%	77%	74%	73%

The Logix Selection Values are compiled of specific genetic building blocks, as indicated in the selection value descriptions on the next page. These genetic building blocks are indicated in the catalogue by their Breeding Value indices and accuracies.

PHENOTYPIC VALUES

Birth Weight	205D Weight	365D Weight	540D Weight	ADG Index	FCR Index	Scrotum	LH
47kg	239kg 109 (19)	284kg 99 (10)	390kg 92 (10)	1680g/d 90 (13)	6.08 98	353mm (D1)	1.20
10	12			19	20	16	24

- 205D, 365D, 540D weights - adjusted weaning, year and 18 month weights, the phenotypic index obtained, and the number of animals in the contemporary group
- ADG and FCR Indices - phenotypic index obtained within the animal's contemporary group
- Scrotum - adjusted scrotal circumference, in mm, as measured at the end of the growth test, as well as the growth test type
- Length-Height Ratio (LH) - the animal's length to height ratio, as measured at the end of the growth test

LOGIX SELECTION VALUES

COW VALUE 108	
103	Calving Ease Value
118	Calf Growth Value
86	Milk Value
80	Maintenance Value
110	Fertility Value
GROWTH VALUE 105	
CARCASS VALUE 110	
PRODUCTION VALUE 103	

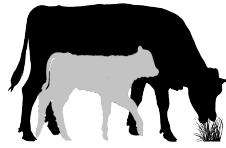

1 L♀ GIX Cow Value

- Selection for:
- Fertile cows,
 - with low maintenance,
 - that calf easily,
 - and wean heavy calves

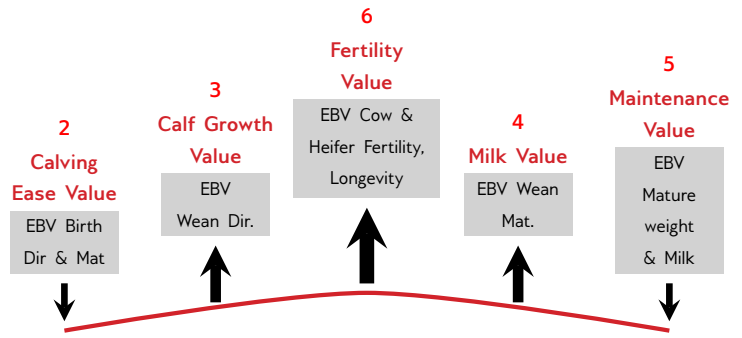

7 L♀ GIX Growth Value

Selection for efficient growers on veld & in the feedlot



8 L♀ GIX Carcass Value

Selection for higher meat yield on carcass



9 L♀ GIX Production Value

Selection for easy-care, Profitable cattle

- 80% Cow Value
- 20% Growth Value

EXPLANATION OF BREEDING VALUES AND SELECTION VALUES

Traits		Description/Measurement	Goal	General Guidelines					
				<-80	-90	90-110	>110	>120	
Selection Values	1 Cow Value	Combination of Calving Ease, Calf Growth, Milk, Maintenance and Fertility Values (Rand-Value)	Profitable Cow	Loss					Profit
	2 Calving Ease Value	Risk for calving problems (calf too heavy) vs calf too small	Avg. birth weight	High					Low
	3 Calf Growth Value	Calf's genetic ability for pre-weaning growth	Heavy weaner calf	Light					Heavy
	4 Milk Value	Cow's genetic mothering and milking ability	Enough milk for the calf	Less					More
	5 Maintenance Value	Maintenance requirements of cow (cow weight and milk)	Low cow maintenance	High				*	Low
	6 Fertility Value	Fertility and retention of cows and heifers	Fertile cows	Low					High
	7 Growth Value	Efficient growth on veld and in feedlot (R-value)	Profitable growth	Loss					Profit
	8 Carcass Value	Meat on carcass (Weight and RTU EBVs)	More meat on the carcass	Less					More
	9 Production Value	Combination of Cow- and Growth values (R-value)	Profitable animals	Loss					Profit
Cow & Heifer	10 Birth Weight Direct	Birth weight (Calf's genetic ability)	Avg. birth weight	Heavy					Light
	11 Birth Weight Maternal	Birth weight (Cow's genetic ability)	Easy calving	Heavy					Light
	12 Weaning Weight Direct	Weaning weight (Calf's genetic ability)	Heavy weaner calves	Light					Good
	13 Weaning Weight Maternal	Weaning weight (Cow's genetic ability)	Good mothers	Poor					Good
	21 Mature Cow Weight	Cow weight at weaning of first three calves	Avg. mature cow weight	Light			*	*	Heavy
Fertility	Cow-Calf Birth	EBV Birth Direct / EBV Mature Cow weight	Average	Low					High
	Cow-Calf Wean	EBV Wean Direct / EBV Mature Cow weight	High calf-cow ratio	Low					High
	14 Heifer Fertility	Age at first calving	Fertile heifers	Less					More
	15 Cow Fertility	First 3 inter-calving periods (ICPs)	Fertile cows	Less					More
	16 Scrotal Circumference	As measured during the growth test	Fertile bulls	Less					More
Growth & Frame	17 Longevity	Retention of progeny	Acceptable progeny	Poor					Good
	18 Post-Wean Weight	12- and 18 month weights	Good post-wean growth	Low				*	High
	19 Average Daily Gain	Average daily gain	Good growth	Poor					Good
	20 Feed Conversion Ratio	100g feed intake / g weight gain	Feed efficiency	Poor					Good
	22 Height	Shoulder / Hip height in growth test	Heavy carcass	Light				*	Heavy
	23 Length	Length in growth test	Average height	Short					Tall
Carcass	24 Length-Height Ratio	EBV Length / EBV Height	Longer for more muscle	Short					Long
	25 Eye Muscle Area	RTU measured eye muscle area	Longer rather than tall	<1					>1
	26 Fat Thickness	RTU measured P8 backfat thickness	Bigger steaks	Small					Big
	27 Marbling	RTU measured % of intra-muscular fat	Carcass quality	Thin					Thick
			Juicy meat	Low					High

* Determined by own selection goal

INTERPRETATION OF BREEDING VALUE INDICES

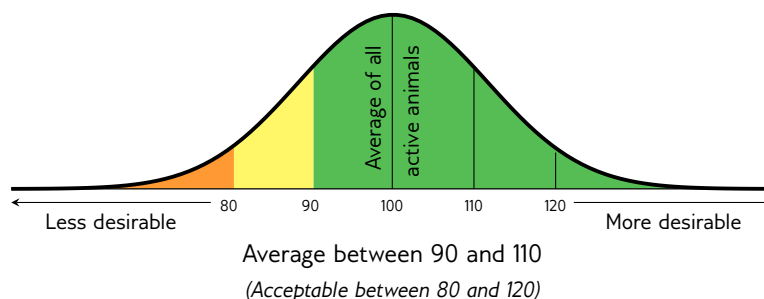

LOT 1 (M)

BEEFMASTER WO 210178
CATTLE BREEDERS' SOCIETY OF SA
BEESTELERSGENOOTSKAP VAN SA



WO 21-178

W.C. ODENDAAL

Vrede, Free State
0722146300
janine@zippnorth.co.za

ORIBILAAGTE, POSBUS 123, VREDE, 9835

Herd Book	C
Birth date	2021-09-10
Age	2y 11m
Inbreeding	2%
DNA	U15258U020

Parentage	Sire	Dam
DNA	✓	
Genomic		

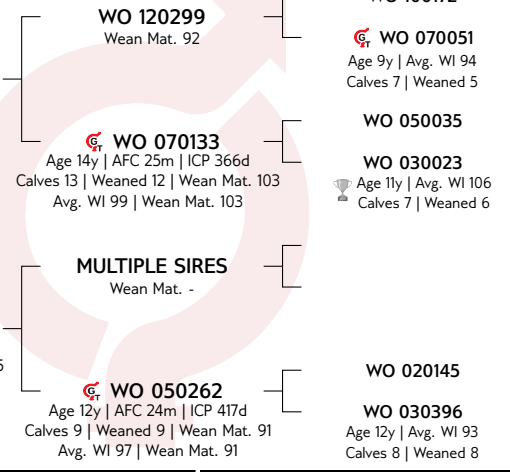

COW VALUE	93
79	Calving Ease Value
97	Calf Growth Value
96	Milk Value
108	Maintenance Value
101	Fertility Value
GROWTH VALUE	-
CARCASS VALUE	93
PRODUCTION VALUE	-

LOGIX
EBV Analysis 2024-06-19

Calf and Mother				Fertility			
Birth Dir.	Birth Mat.	Wean Dir.	Wean Mat.	Scr. Circ.	Heifer Fert.	Cow Fert.	Longev.
83	92	97	96	91	100	95	107
66%	49%	64%	49%	24%	36%	24%	42%

Post-Wean Growth			Frame			Carcass		
Post Wean	ADG	FCR	Mature Weight	Height	Length	EMA	Fat	Mar
98	100	100	94	92	93	95	99	83
48%	21%	7%	38%	22%	22%	8%	7%	7%

Birth Weight	205D Weight	365D Weight	540D Weight	ADG Index	FCR Index	Scrotum	LH
44kg	264kg 100 (57)	290kg 102 (300)	-	-	-	- (B1)	-



Myostatin	
Q204X	Not Tested
NT821	Carrier
F94L	Not Tested

SELLER REMARKS: Skrotum: 44cm

LOT 2 (M)

BEEFMASTER WO 210483
CATTLE BREEDERS' SOCIETY OF SA
BEESTELERSGENOOTSKAP VAN SA



WO 21-483

W.C. ODENDAAL

Vrede, Free State
0722146300
janine@zippnorth.co.za

ORIBILAAGTE, POSBUS 123, VREDE, 9835

Herd Book	C
Birth date	2021-09-27
Age	2y 11m
Inbreeding	2%
DNA	U15258U039

Parentage	Sire	Dam
DNA	✓	
Genomic		

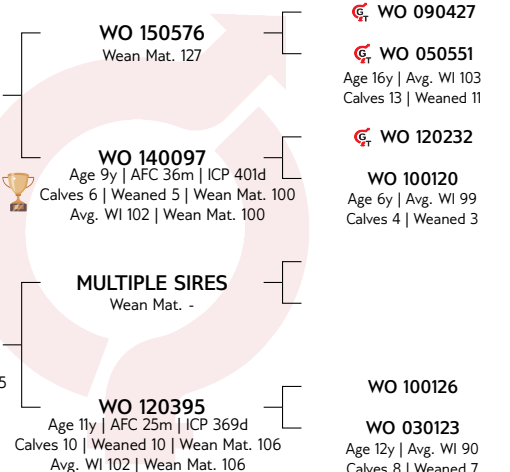

COW VALUE	103
79	Calving Ease Value
113	Calf Growth Value
123	Milk Value
84	Maintenance Value
86	Fertility Value
GROWTH VALUE	-
CARCASS VALUE	119
PRODUCTION VALUE	-

LOGIX
EBV Analysis 2024-06-19

Calf and Mother				Fertility			
Birth Dir.	Birth Mat.	Wean Dir.	Wean Mat.	Scr. Circ.	Heifer Fert.	Cow Fert.	Longev.
81	101	113	123	120	67	91	108
63%	45%	61%	45%	25%	34%	22%	38%

Post-Wean Growth			Frame			Carcass		
Post Wean	ADG	FCR	Mature Weight	Height	Length	EMA	Fat	Mar
121	120	119	114	115	118	119	109	101
42%	22%	7%	29%	26%	25%	9%	8%	8%

Birth Weight	205D Weight	365D Weight	540D Weight	ADG Index	FCR Index	Scrotum	LH
45kg	255kg 113 (52)	310kg 110 (300)	-	-	-	- (B1)	-



Myostatin	
Q204X	Not Tested
NT821	Free
F94L	Not Tested

SELLER REMARKS: Skrotum: 45cm

LOT 3 (M) BEEFMASTER WO 210838

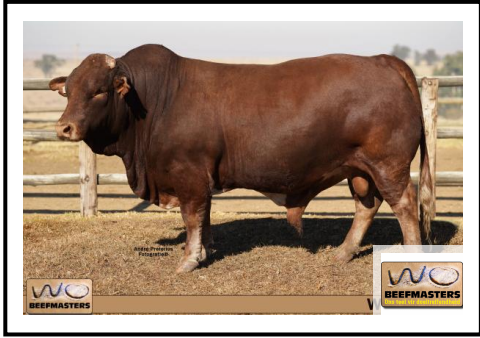

W.C. ODENDAAL

Vrede, Free State
0722146300
janine@zippnorth.co.za

ORIBILAAGTE, POSBUS 123, VREDE, 9835

Kuddeboek	C
Geb. dtm	2021-10-13
Oud.	2j 10m
Inteling	1%
DNS	U15258U008

WO 180928	Spn Mat. 109	
Ouerskap	Vaar	Moer
DNS	✓	
Genomies		

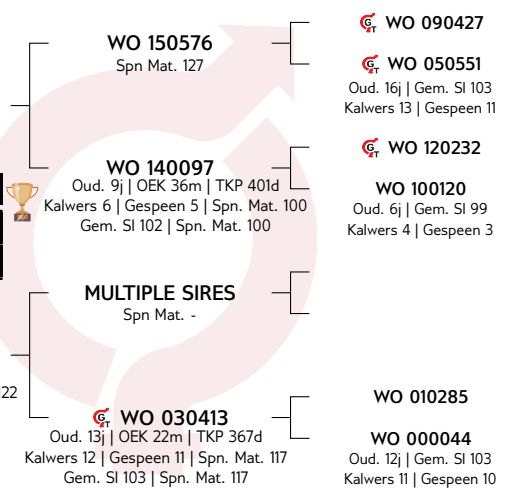

KOEIWAARDE	110
65	Kalfgemak Waarde
122	Kalfgroei Waarde
115	Melk Waarde
76	Onderhoudswaarde
104	Vrugbaarheidswaarde
GROEI WAARDE	122
KARKAS WAARDE	129
PRODUKSIE WAARDE	110

Kalf en Moeder				Vrugbaarheid			
Geb. Dir.	Geb. Mat.	Spn. Dir.	Spn. Mat.	Skr. Omtr.	Vers Vrugb.	Koei Vrugb.	Lanklew.
68	104	122	115	139	91	109	110
62%	43%	62%	46%	69%	35%	23%	38%

Na-Speen Groei			Raam			Karkas		
Na-Speen	GDT	VOV	Volw. Gewig	Hoogte	Lengte	OSO	Vet	Mar
126	134	137	126	133	123	127	108	108
42%	57%	7%	39%	71%	67%	7%	6%	6%

Geb. Gewig	205D Gewig	365D Gewig	540D Gewig	GDT Indeks	VOV Indeks	Skrotum	LH
41kg	270kg 112 (58)	-	-	940g/d 123 (11)	-	380mm (D2)	1.17



Miostatien	
Q204X	Nie Getoets
NT821	Draer
F94L	Nie Getoets

VERKOPER OPMERKINGS: Skrotum: 39cm
Behou semen aandeel

LOT 4 (M) BEEFMASTER WO 210535



W.C. ODENDAAL

Vrede, Free State
0722146300
janine@zippnorth.co.za

ORIBILAAGTE, POSBUS 123, VREDE, 9835

Kuddeboek	C
Geb. dtm	2021-09-27
Oud.	2j 11m
Inteling	1%
DNS	U17380U009

WO 180191	Spn Mat. 94	
Ouerskap	Vaar	Moer
DNS	✓	✓
Genomies		

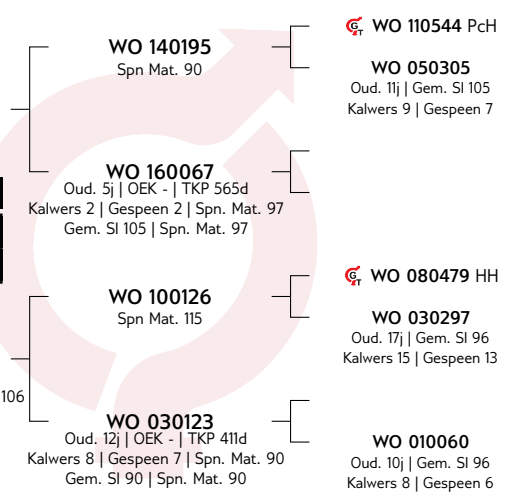

KOEIWAARDE	94
119	Kalfgemak Waarde
87	Kalfgroei Waarde
101	Melk Waarde
98	Onderhoudswaarde
105	Vrugbaarheidswaarde
GROEI WAARDE	-
KARKAS WAARDE	91
PRODUKSIE WAARDE	-

Kalf en Moeder				Vrugbaarheid			
Geb. Dir.	Geb. Mat.	Spn. Dir.	Spn. Mat.	Skr. Omtr.	Vers Vrugb.	Koei Vrugb.	Lanklew.
116	105	87	101	94	100	97	113
63%	46%	62%	48%	27%	36%	25%	43%

Na-Speen Groei			Raam			Karkas		
Na-Speen	GDT	VOV	Volw. Gewig	Hoogte	Lengte	OSO	Vet	Mar
90	93	88	100	88	95	97	96	86
48%	26%	9%	39%	27%	27%	14%	13%	12%

Geb. Gewig	205D Gewig	365D Gewig	540D Gewig	GDT Indeks	VOV Indeks	Skrotum	LH
35kg	246kg 97 (50)	258kg 93 (300)	-	-	-	(B1)	-



Miostatien	
Q204X	Nie Getoets
NT821	Draer
F94L	Nie Getoets

VERKOPER OPMERKINGS: Skrotum: 43cm

LOT 5 (M) BEEFMASTER WO 210235



W.C. ODENDAAL

Vrede, Free State
0722146300
janine@zippnorth.co.za

ORIBILAAGTE, POSBUS 123, VREDE, 9835

Herd Book	C
Birth date	2021-09-13
Age	2y 11m
Inbreeding	0%
DNA	U15258U025

Parentage	Sire	Dam
DNA	✓	
Genomic		

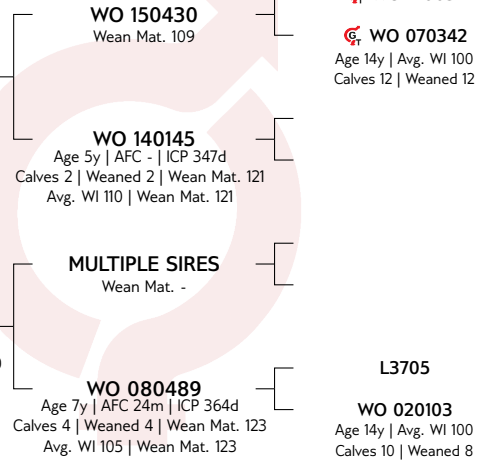

COW VALUE	106
98	Calving Ease Value
97	Calf Growth Value
121	Milk Value
93	Maintenance Value
101	Fertility Value
GROWTH VALUE	-
CARCASS VALUE	97
PRODUCTION VALUE	-

Calf and Mother				Fertility			
Birth Dir.	Birth Mat.	Wean Dir.	Wean Mat.	Scr. Circ.	Heifer Fert.	Cow Fert.	Longev.
99	98	97	121	104	99	100	104
64%	46%	62%	46%	16%	32%	21%	42%

Post-Wean Growth			Frame			Carcass		
Post Wean	ADG	FCR	Mature Weight	Height	Length	EMA	Fat	Mar
98	103	102	104	100	100	98	99	93
44%	14%	5%	28%	16%	15%	8%	7%	7%

Birth Weight	205D Weight	365D Weight	540D Weight	ADG Index	FCR Index	Scrotum	LH
40kg	259kg 103 (43)	268kg 95 (300)	-	-	-	- (B1)	-



Myostatin	
Q204X	Not Tested
NT821	Free
F94L	Not Tested

SELLER REMARKS: Skrotum: 40cm

LOT 6 (M) BEEFMASTER WO 210315



W.C. ODENDAAL

Vrede, Free State
0722146300
janine@zippnorth.co.za

ORIBILAAGTE, POSBUS 123, VREDE, 9835

Herd Book	C
Birth date	2021-09-19
Age	2y 11m
Inbreeding	0%
DNA	U15258U031

Parentage	Sire	Dam
DNA	✓	
Genomic		

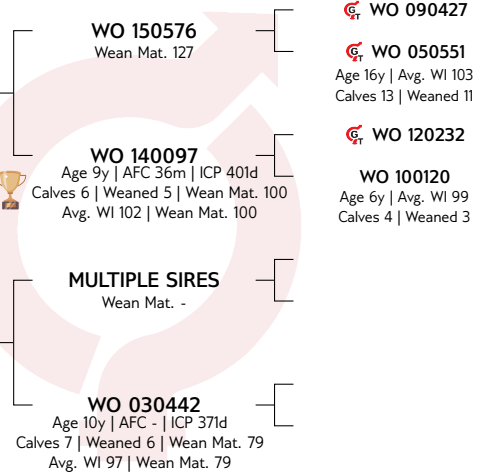

COW VALUE	115
75	Calving Ease Value
122	Calf Growth Value
115	Milk Value
79	Maintenance Value
106	Fertility Value
GROWTH VALUE	-
CARCASS VALUE	122
PRODUCTION VALUE	-

Calf and Mother				Fertility			
Birth Dir.	Birth Mat.	Wean Dir.	Wean Mat.	Scr. Circ.	Heifer Fert.	Cow Fert.	Longev.
77	105	122	115	124	85	121	111
63%	47%	63%	49%	24%	35%	21%	40%

Post-Wean Growth			Frame			Carcass		
Post Wean	ADG	FCR	Mature Weight	Height	Length	EMA	Fat	Mar
124	126	126	123	123	121	119	108	111
46%	21%	6%	35%	24%	23%	6%	5%	5%

Birth Weight	205D Weight	365D Weight	540D Weight	ADG Index	FCR Index	Scrotum	LH
42kg	290kg 114 (50)	322kg 116 (300)	-	-	-	- (B1)	-



Myostatin	
Q204X	Not Tested
NT821	Free
F94L	Not Tested

SELLER REMARKS: Skrotum: 48cm

LOT 7 (M) BEEFMASTER WO 210261



W.C. ODENDAAL

Vrede, Free State
0722146300
janine@zippnorth.co.za

ORIBILAAGTE, POSBUS 123, VREDE, 9835

Kuddeboek	C
Geb. dtm	2021-09-15
Oud.	2j 11m
Inteling	0%
DNS	U15258U026

WO 140021	Spn Mat. 99	
Ouerskap	Vaar	Moer
DNS	✓	
Genomies		

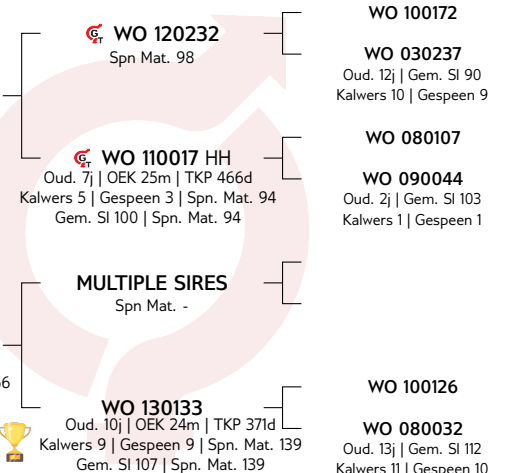

KOEIWAARDE	104
86	Kalfgemak Waarde
97	Kalfgroei Waarde
134	Melk Waarde
88	Onderhoudswaarde
90	Vrugbaarheidswaarde
GROEI WAARDE	-
KARKAS WAARDE	104
PRODUKSIE WAARDE	-

Kalf en Moeder				Vrugbaarheid			
Geb. Dir.	Geb. Mat.	Spn. Dir.	Spn. Mat.	Skr. Omtr.	Vers Vrugb.	Koei Vrugb.	Lanklew.
90	88	97	134	109	95	105	85
55%	32%	54%	34%	15%	26%	17%	29%

Na-Speen Groei			Raam			Karkas		
Na-Speen	GDT	VOV	Volw. Gewig	Hoogte	Lengte	OSO	Vet	Mar
102	104	106	109	107	110	107	116	99
34%	14%	7%	28%	15%	15%	11%	10%	9%

Geb. Gewig	205D Gewig	365D Gewig	540D Gewig	GDT Indeks	VOV Indeks	Skrotum	LH
40kg	281kg 109 (57)	342kg 125 (300)	-	-	-	- (B1)	-



Miostation
Q204X Nie Getoets
NT821 Skoon
F94L Nie Getoets

VERKOPER OPMERKINGS: Skrotum: 47cm

LOT 8 (M) BEEFMASTER WO 210124



W.C. ODENDAAL

Vrede, Free State
0722146300
janine@zippnorth.co.za

ORIBILAAGTE, POSBUS 123, VREDE, 9835

Kuddeboek	SP
Geb. dtm	2021-09-07
Oud.	2j 11m
Inteling	0%
DNS	U17128U002

WO 100125	Spn Mat. 101	
Ouerskap	Vaar	Moer
DNS	✓	
Genomies		

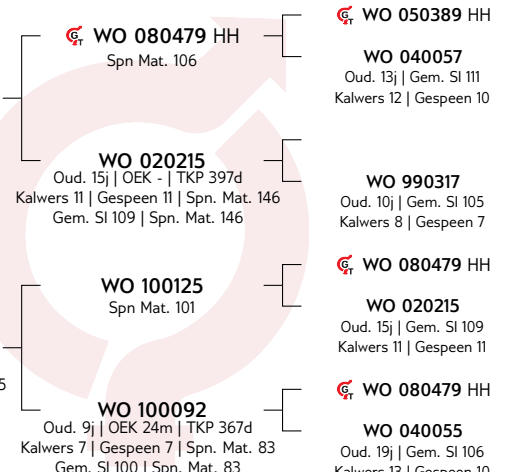

KOEIWAARDE	86
92	Kalfgemak Waarde
102	Kalfgroei Waarde
98	Melk Waarde
108	Onderhoudswaarde
78	Vrugbaarheidswaarde
GROEI WAARDE	-
KARKAS WAARDE	93
PRODUKSIE WAARDE	-

Kalf en Moeder				Vrugbaarheid			
Geb. Dir.	Geb. Mat.	Spn. Dir.	Spn. Mat.	Skr. Omtr.	Vers Vrugb.	Koei Vrugb.	Lanklew.
89	117	102	98	101	72	92	89
57%	39%	37%	39%	20%	32%	23%	35%

Na-Speen Groei			Raam			Karkas		
Na-Speen	GDT	VOV	Volw. Gewig	Hoogte	Lengte	OSO	Vet	Mar
104	94	91	94	95	97	97	105	79
32%	19%	11%	32%	20%	20%	13%	12%	12%

Geb. Gewig	205D Gewig	365D Gewig	540D Gewig	GDT Indeks	VOV Indeks	Skrotum	LH
43kg	287kg 100 (1)	307kg 106 (2)	-	-	-	- (B1)	-



Miostation
Q204X Nie Getoets
NT821 Draer
F94L Nie Getoets

VERKOPER OPMERKINGS: Skrotum: 42cm
Behou semen aandeel

LOT 9 (M) BEEFMASTER WO 210714



W.C. ODENDAAL

Vrede, Free State
0722146300
janine@zipnorth.co.za

ORIBILAAGTE, POSBUS 123, VREDE, 9835

Herd Book	C
Birth date	2021-10-05
Age	2y 11m
Inbreeding	3%
DNA	U15258U049

COW VALUE 100

87	Calving Ease Value
113	Calf Growth Value
115	Milk Value
77	Maintenance Value
92	Fertility Value

GROWTH VALUE -

CARCASS VALUE 116

PRODUCTION VALUE -

Birth Weight	205D Weight	365D Weight	540D Weight	ADG Index	FCR Index	Scrotum	LH
40kg	298kg 115 (51)	314kg 114 (300)	-	-	-	- (B1)	-



Myostatin	
Q204X	Not Tested
NT821	Carrier
F94L	Not Tested

SELLER REMARKS: Skrotum: 44cm

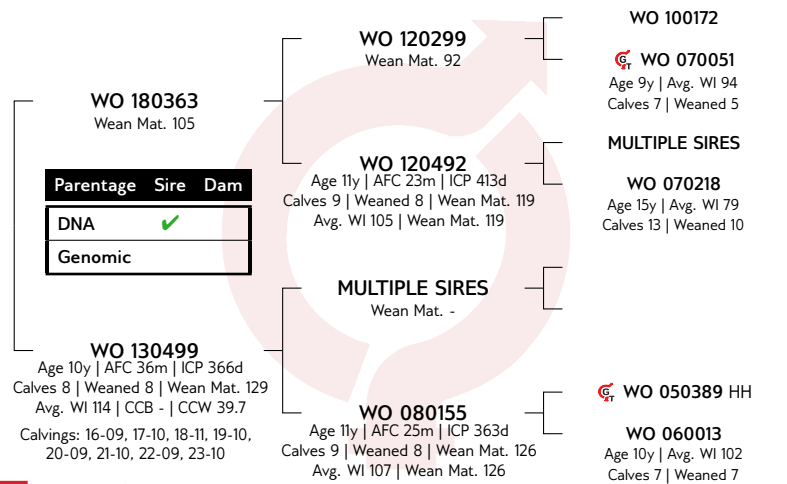

LOGIX
GENETICS CONSULTANTS
EBV Analysis 2024-06-19

Calf and Mother				Fertility			
Birth Dir.	Birth Mat.	Wean Dir.	Wean Mat.	Scr. Circ.	Heifer Fert.	Cow Fert.	Longev.
92	83	113	115	114	81	100	103
63%	48%	62%	50%	23%	37%	23%	41%

Post-Wean Growth			Frame			Carcass		
Post Wean	ADG	FCR	Mature Weight	Height	Length	EMA	Fat	Mar
113	119	117	125	113	118	117	116	96
45%	21%	10%	32%	22%	21%	11%	10%	10%

LOT 10 (M) BEEFMASTER WO 210251



W.C. ODENDAAL

Vrede, Free State
0722146300
janine@zipnorth.co.za

ORIBILAAGTE, POSBUS 123, VREDE, 9835

Herd Book	SP
Birth date	2021-09-15
Age	2y 11m
Inbreeding	1%
DNA	U15258U004

COW VALUE 103

90	Calving Ease Value
114	Calf Growth Value
102	Milk Value
81	Maintenance Value
104	Fertility Value

GROWTH VALUE 116

CARCASS VALUE 121

PRODUCTION VALUE 102

Birth Weight	205D Weight	365D Weight	540D Weight	ADG Index	FCR Index	Scrotum	LH
34kg	279kg 115 (43)	317kg 117 (300)	-	-	-	- (B1)	-



Myostatin	
Q204X	Not Tested
NT821	Free
F94L	Not Tested

SELLER REMARKS: Skrotum: 42cm

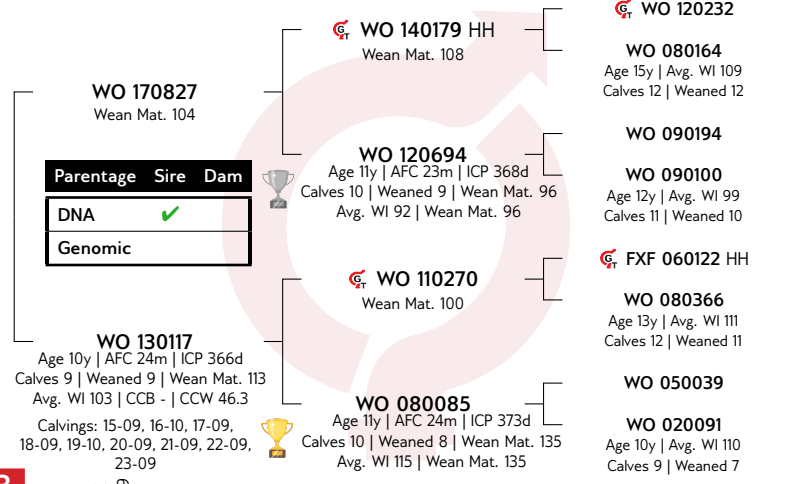

LOGIX
GENETICS CONSULTANTS
EBV Analysis 2024-06-19

Calf and Mother				Fertility			
Birth Dir.	Birth Mat.	Wean Dir.	Wean Mat.	Scr. Circ.	Heifer Fert.	Cow Fert.	Longev.
88	117	114	102	122	99	107	105
66%	51%	65%	53%	30%	42%	29%	47%

Post-Wean Growth			Frame			Carcass		
Post Wean	ADG	FCR	Mature Weight	Height	Length	EMA	Fat	Mar
120	121	117	121	109	119	120	107	108
50%	28%	19%	46%	30%	29%	17%	15%	15%

LOT 12 (M) BEEFMASTER WO 210231



W.C. ODENDAAL

Vrede, Free State
0722146300
janine@zippnorth.co.za

ORIBILAAGTE, POSBUS 123, VREDE, 9835

Kuddeboek	C
Geb. dtm	2021-09-13
Oud.	2j 11m
Inteling	0%
DNS	U18279U011

Ouerskap	✓	✓
Genomies		

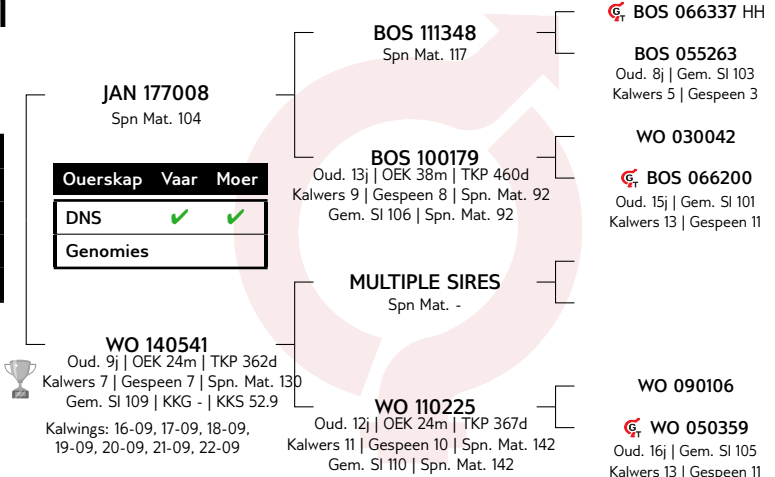

KOEIWAARDE	99
91	Kalfgemak Waarde
95	Kalfgroei Waarde
122	Melk Waarde
95	Onderhoudswaarde
91	Vrugbaarheidswaarde
GROEI WAARDE	-
KARKAS WAARDE	107
PRODUKSIE WAARDE	-

LOGIX
EBV Analise 2024-06-19

Kalf en Moeder				Vrugbaarheid			
Geb. Dir.	Geb. Mat.	Spn. Dir.	Spn. Mat.	Skr. Omtr.	Vers Vrugb.	Koei Vrugb.	Lanklew.
90	110	95	122	109	91	108	87
56%	39%	56%	41%	11%	29%	17%	30%

Na-Speen Groei			Raam			Karkas		
Na-Speen	GDT	VOV	Volw. Gewig	Hoogte	Lengte	OSO	Vet	Mar
100	112	-	102	117	114	107	105	94
30%	10%	-	31%	12%	11%	6%	5%	5%

Geb. Gewig	205D Gewig	365D Gewig	540D Gewig	GDT Indeks	VOV Indeks	Skrotum	LH
42kg	276kg 110 (43)	319kg 115 (15)	-	-	-	- (B1)	-



Miostatien	
Q204X	Nie Getoets
NT821	Skoon
F94L	Nie Getoets

VERKOPER OPMERKINGS: Skrotum: 46cm
Behou semen aandeel

LOT 13 (M) BEEFMASTER WO 210135



W.C. ODENDAAL

Vrede, Free State
0722146300
janine@zippnorth.co.za

ORIBILAAGTE, POSBUS 123, VREDE, 9835

Kuddeboek	C
Geb. dtm	2021-09-07
Oud.	2j 11m
Inteling	0%
DNS	U15258U017

Ouerskap	✓	
Genomies		

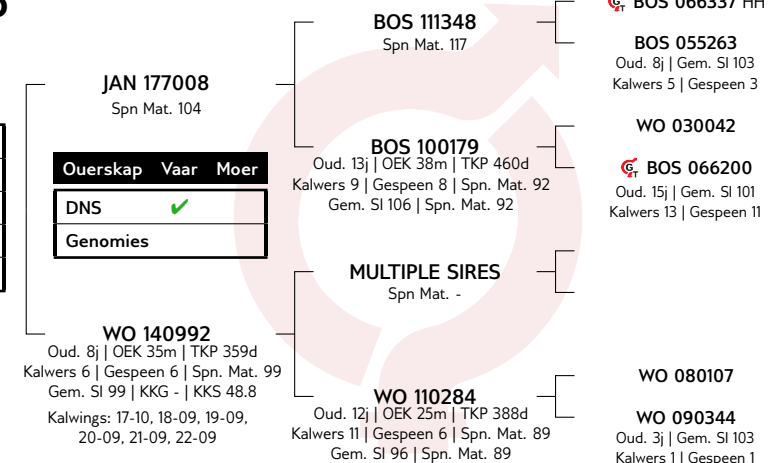

KOEIWAARDE	83
115	Kalfgemak Waarde
79	Kalfgroei Waarde
104	Melk Waarde
111	Onderhoudswaarde
86	Vrugbaarheidswaarde
GROEI WAARDE	-
KARKAS WAARDE	-
PRODUKSIE WAARDE	-

LOGIX
EBV Analise 2024-06-19

Kalf en Moeder				Vrugbaarheid			
Geb. Dir.	Geb. Mat.	Spn. Dir.	Spn. Mat.	Skr. Omtr.	Vers Vrugb.	Koei Vrugb.	Lanklew.
113	102	79	104	90	83	103	88
56%	37%	55%	39%	10%	29%	16%	29%

Na-Speen Groei			Raam			Karkas		
Na-Speen	GDT	VOV	Volw. Gewig	Hoogte	Lengte	OSO	Vet	Mar
80	88	-	91	90	91	-	-	-
34%	9%	-	21%	10%	10%	-	-	-

Geb. Gewig	205D Gewig	365D Gewig	540D Gewig	GDT Indeks	VOV Indeks	Skrotum	LH
36kg	265kg 104 (57)	287kg 104 (300)	-	-	-	- (B1)	-



Miostatien	
Q204X	Nie Getoets
NT821	Skoon
F94L	Nie Getoets

VERKOPER OPMERKINGS: Skrotum: 35cm

LOT 14 (M) BEEFMASTER WO 210738



WO 21-738

W.C. ODENDAAL

Vrede, Free State
0722146300
janine@zippnorth.co.za

ORIBILAAGTE, POSBUS 123, VREDE, 9835

Herd Book	C
Birth date	2021-10-06
Age	2y 10m
Inbreeding	0%
DNA	U17380U010

Parentage	Sire	Dam
DNA	✓	
Genomic		

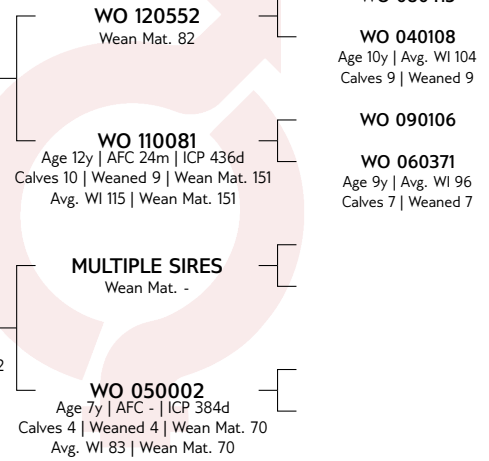

COW VALUE	100
63	Calving Ease Value
106	Calf Growth Value
122	Milk Value
89	Maintenance Value
94	Fertility Value
GROWTH VALUE	-
CARCASS VALUE	102
PRODUCTION VALUE	-

Calf and Mother				Fertility			
Birth Dir.	Birth Mat.	Wean Dir.	Wean Mat.	Scr. Circ.	Heifer Fert.	Cow Fert.	Longev.
70	83	106	122	107	103	79	102
67%	53%	66%	54%	25%	44%	23%	45%

Post-Wean Growth			Frame			Carcass		
Post Wean	ADG	FCR	Mature Weight	Height	Length	EMA	Fat	Mar
110	111	112	108	103	102	101	97	96
49%	21%	11%	42%	24%	23%	9%	8%	7%

Birth Weight	205D Weight	365D Weight	540D Weight	ADG Index	FCR Index	Scrotum	LH
45kg	240kg 105 (52)	277kg 97 (300)	-	-	-	- (B1)	-



Myostatin	
Q204X	Not Tested
NT821	Free
F94L	Not Tested

SELLER REMARKS: Skrotum: 45cm

LOT 15 (M) BEEFMASTER WO 210445

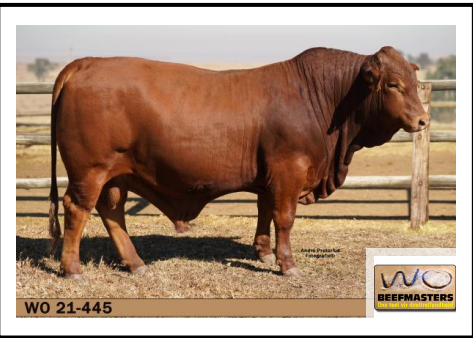

WO 21-445

W.C. ODENDAAL

Vrede, Free State
0722146300
janine@zippnorth.co.za

ORIBILAAGTE, POSBUS 123, VREDE, 9835

Herd Book	C
Birth date	2021-09-23
Age	2y 11m
Inbreeding	0%
DNA	U18279U008

Parentage	Sire	Dam
DNA	✓	
Genomic		

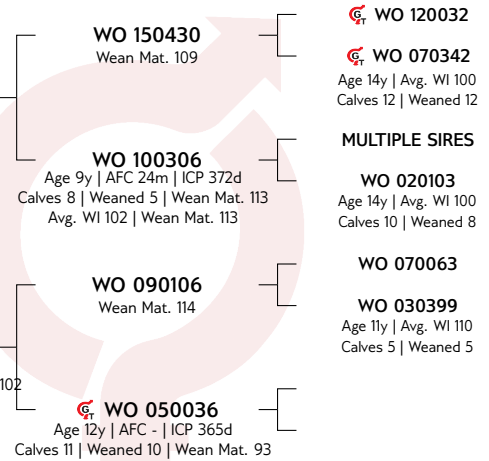

COW VALUE	91
101	Calving Ease Value
90	Calf Growth Value
108	Milk Value
103	Maintenance Value
91	Fertility Value
GROWTH VALUE	-
CARCASS VALUE	92
PRODUCTION VALUE	-

Calf and Mother				Fertility			
Birth Dir.	Birth Mat.	Wean Dir.	Wean Mat.	Scr. Circ.	Heifer Fert.	Cow Fert.	Longev.
101	97	90	108	101	94	98	91
58%	41%	57%	43%	20%	33%	22%	38%

Post-Wean Growth			Frame			Carcass		
Post Wean	ADG	FCR	Mature Weight	Height	Length	EMA	Fat	Mar
96	101	105	96	105	97	91	97	83
43%	18%	8%	28%	20%	20%	10%	9%	9%

Birth Weight	205D Weight	365D Weight	540D Weight	ADG Index	FCR Index	Scrotum	LH
36kg	219kg 99 (52)	253kg 90 (300)	-	-	-	- (B1)	-



Myostatin	
Q204X	Not Tested
NT821	Carrier
F94L	Not Tested

SELLER REMARKS: Skrotum: 42cm

LOT 16 (M) BEEFMASTER WO 210606



W.C. ODENDAAL

Vrede, Free State
0722146300
janine@zippnorth.co.za

ORIBILAAGTE, POSBUS 123, VREDE, 9835

Kuddeboek	C
Geb. dtm	2021-09-30
Oud.	2j 11m
Inteling	4%
DNS	U15258U006

WO 180817	Spn Mat. 118
WO 140440	Oud. 8j OEK 24m TKP 373d Kalwers 7 Gespeen 7 Spn. Mat. 120 Gem. SI 102 KKG - KKS 50.3
WO 070214	Oud. 16j OEK 24m TKP 366d Kalwers 14 Gespeen 12 Spn. Mat. 103 Gem. SI 102 Spn. Mat. 103

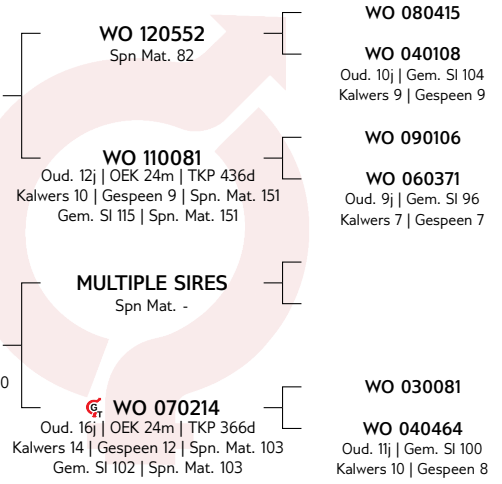

KOEIWAARDE	100
83	Kalfgemak Waarde
92	Kalfgroei Waarde
118	Melk Waarde
108	Onderhoudswaarde
95	Vrugbaarheidswaarde
GROEI WAARDE	-
KARKAS WAARDE	97
PRODUKSIE WAARDE	-

LOGIX
GENETICS CENTRUM
EBV Analise 2024-06-19

Kalf en Moeder				Vrugbaarheid			
Geb. Dir.	Geb. Mat.	Spn. Dir.	Spn. Mat.	Skr. Omtr.	Vers Vrugb.	Koei Vrugb.	Lanklew.
85	99	92	118	103	100	84	102
66%	50%	66%	52%	26%	44%	26%	44%

Na-Speen Groei			Raam			Karkas		
Na-Speen	GDT	VOV	Volw. Gewig	Hoogte	Lengte	OSO	Vet	Mar
101	108	111	93	95	98	97	98	87
51%	23%	12%	43%	25%	25%	11%	10%	10%

Geb. Gewig	205D Gewig	365D Gewig	540D Gewig	GDT Indeks	VOV Indeks	Skrotum	LH
36kg	217kg 98 (52)	276kg 100 (300)	-	-	-	- (BI)	-



Miostatien	
Q204X	Nie Getoets
NT821	Draer
F94L	Nie Getoets

VERKOPER OPMERKINGS: Skrotum: 52cm
Behou semen aandeel

LOT 17 (M) BEEFMASTER WO 211199



W.C. ODENDAAL

Vrede, Free State
0722146300
janine@zippnorth.co.za

ORIBILAAGTE, POSBUS 123, VREDE, 9835

Kuddeboek	C
Geb. dtm	2021-11-16
Oud.	2j 9m
Inteling	0%
DNS	U18279U001

WO 140184	Spn Mat. 130
WO 180692	Oud. 5j OEK 25m TKP 432d Kalwers 4 Gespeen 3 Spn. Mat. 125 Gem. SI 102 KKG - KKS 57.2
WO 070463 HH	Oud. 12j OEK 24m TKP 365d Kalwers 10 Gespeen 10 Spn. Mat. 125 Gem. SI 106 Spn. Mat. 125

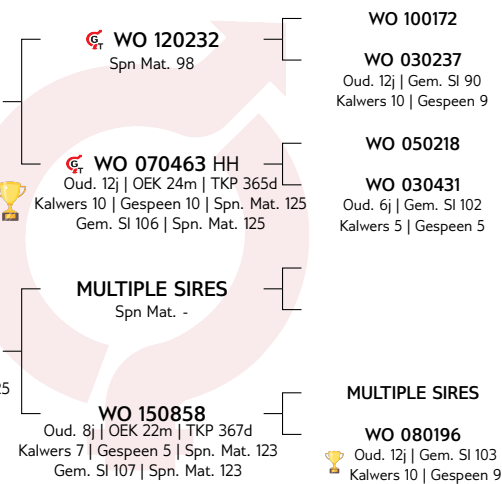

KOEIWAARDE	81
100	Kalfgemak Waarde
90	Kalfgroei Waarde
112	Melk Waarde
92	Onderhoudswaarde
81	Vrugbaarheidswaarde
GROEI WAARDE	-
KARKAS WAARDE	-
PRODUKSIE WAARDE	-

LOGIX
GENETICS CENTRUM
EBV Analise 2024-06-19

Kalf en Moeder				Vrugbaarheid			
Geb. Dir.	Geb. Mat.	Spn. Dir.	Spn. Mat.	Skr. Omtr.	Vers Vrugb.	Koei Vrugb.	Lanklew.
102	90	90	112	101	87	94	82
54%	31%	53%	33%	7%	25%	12%	24%

Na-Speen Groei			Raam			Karkas		
Na-Speen	GDT	VOV	Volw. Gewig	Hoogte	Lengte	OSO	Vet	Mar
92	99	-	105	104	105	-	-	-
28%	6%	-	24%	7%	6%	-	-	-

Geb. Gewig	205D Gewig	365D Gewig	540D Gewig	GDT Indeks	VOV Indeks	Skrotum	LH
36kg	293kg 128 (43)	284kg 109 (300)	-	-	-	- (BI)	-



Miostatien	
Q204X	Nie Getoets
NT821	Draer
F94L	Nie Getoets

VERKOPER OPMERKINGS: Skrotum: 45cm

LOT 18 (M)



BEEFMASTER WO 210549

CATTLE BREEDERS' SOCIETY OF SA
BEESTELERSGENOOTSKAP VAN SA



W.C. ODENDAAL

Vrede, Free State
0722146300
janine@zippnorth.co.za

ORIBILAAGTE, POSBUS 123, VREDE, 9835

Herd Book	C
Birth date	2021-09-28
Age	2y 11m
Inbreeding	0%
DNA	U17128U006

Parentage	Sire	Dam
DNA	✓	
Genomic		

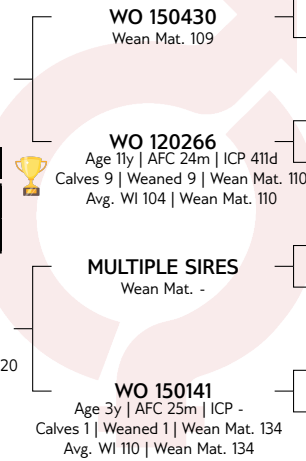

COW VALUE	99
77	Calving Ease Value
101	Calf Growth Value
120	Milk Value
88	Maintenance Value
95	Fertility Value
GROWTH VALUE	-
CARCASS VALUE	96
PRODUCTION VALUE	-

LOGIX
GENOMIC
EBV Analysis 2024-06-19

Calf and Mother				Fertility			
Birth Dir.	Birth Mat.	Wean Dir.	Wean Mat.	Scr. Circ.	Heifer Fert.	Cow Fert.	Longev.
78	109	101	120	99	82	100	107
62%	42%	60%	43%	16%	34%	20%	37%

Post-Wean Growth			Frame			Carcass		
Post Wean	ADG	FCR	Mature Weight	Height	Length	EMA	Fat	Mar
106	98	96	110	97	100	98	103	91
42%	12%	6%	29%	14%	13%	9%	8%	8%

Birth Weight	205D Weight	365D Weight	540D Weight	ADG Index	FCR Index	Scrotum	LH
45kg	305kg 106 (11)	270kg 97 (15)	-	-	-	- (B1)	-



Myostatin	
Q204X	Not Tested
NT821	Carrier
F94L	Not Tested

SELLER REMARKS: Skrotum: 43cm

LOT 19 (M)



BEEFMASTER WO 211029

CATTLE BREEDERS' SOCIETY OF SA
BEESTELERSGENOOTSKAP VAN SA



W.C. ODENDAAL

Vrede, Free State
0722146300
janine@zippnorth.co.za

ORIBILAAGTE, POSBUS 123, VREDE, 9835

Herd Book	B
Birth date	2021-10-28
Age	2y 10m
Inbreeding	0%
DNA	U17128U009

Parentage	Sire	Dam
DNA	✓	
Genomic		

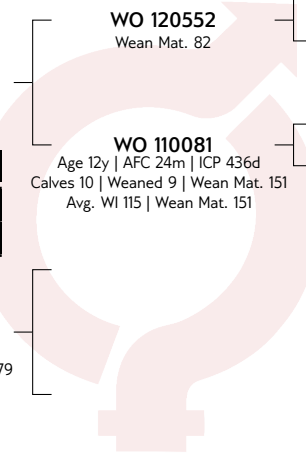

COW VALUE	97
90	Calving Ease Value
102	Calf Growth Value
99	Milk Value
108	Maintenance Value
95	Fertility Value
GROWTH VALUE	-
CARCASS VALUE	90
PRODUCTION VALUE	-

LOGIX
GENOMIC
EBV Analysis 2024-06-19

Calf and Mother				Fertility			
Birth Dir.	Birth Mat.	Wean Dir.	Wean Mat.	Scr. Circ.	Heifer Fert.	Cow Fert.	Longev.
90	105	102	99	101	103	79	103
61%	44%	57%	40%	21%	33%	17%	39%

Post-Wean Growth			Frame			Carcass		
Post Wean	ADG	FCR	Mature Weight	Height	Length	EMA	Fat	Mar
105	98	97	94	92	91	90	94	94
42%	18%	11%	26%	20%	20%	9%	8%	7%

Birth Weight	205D Weight	365D Weight	540D Weight	ADG Index	FCR Index	Scrotum	LH
37kg	273kg 96 (11)	285kg 103 (15)	-	-	-	- (B1)	-



Myostatin	
Q204X	Not Tested
NT821	Free
F94L	Not Tested

SELLER REMARKS: Skrotum: 43cm
Behou semen aandeel

LOT 20 (M) BEEFMASTER WO 210540



W.C. ODENDAAL

Vrede, Free State
0722146300
janine@zippnorth.co.za

ORIBILAAGTE, POSBUS 123, VREDE, 9835

Kuddeboek	C
Geb. dtm	2021-09-27
Oud.	2j 11m
Inteling	0%
DNS	UI5258U043

WO 180706	Spn Mat. 115	
Ouerskap	Vaar	Moer
DNS	✓	
Genomies		

WO 170932
Oud. 6j | OEK 23m | TKP 366d
Kalwers 5 | Gespeen 4 | Spn. Mat. 140
Gem. SI 110 | KKG - | KKS 45.4
Kalwings: 19-09, 20-09, 21-09,
22-10, 23-09

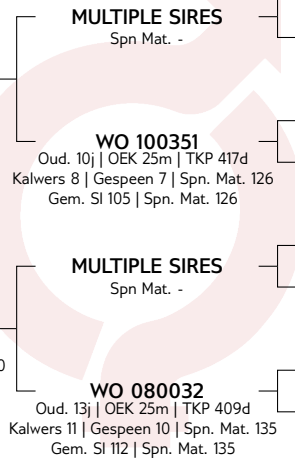

KOEIWAARDE	109
62	Kalfgemak Waarde
114	Kalfgroei Waarde
131	Melk Waarde
84	Onderhoudswaarde
92	Vrugbaarheidswaarde
GROEI WAARDE	-
KARKAS WAARDE	116
PRODUKSIE WAARDE	-

LOGIX
GENETICS
EBV Analyse 2024-06-19

Kalf en Moeder				Vrugbaarheid			
Geb. Dir.	Geb. Mat.	Spn. Dir.	Spn. Mat.	Skr. Omtr.	Vers Vrugb.	Koei Vrugb.	Lanklew.
61	95	114	131	119	88	97	98
61%	40%	60%	42%	18%	30%	20%	35%

Na-Speen Groei			Raam			Karkas		
Na-Speen	GDT	VOV	Volw. Gewig	Hoogte	Lengte	OSO	Vet	Mar
115	115	118	115	121	122	114	122	104
39%	17%	8%	30%	19%	18%	12%	11%	10%

Geb. Gewig	205D Gewig	365D Gewig	540D Gewig	GDT Indeks	VOV Indeks	Skrotum	LH
49kg	300kg 115 (50)	308kg 111 (300)	-	-	-	- (B1)	-



Miostatien	
Q204X	Nie Getoets
NT821	Draer
F94L	Nie Getoets

VERKOPER OPMERKINGS: Skrotum: 44cm

LOT 21 (M) BEEFMASTER WO 211120



W.C. ODENDAAL

Vrede, Free State
0722146300
janine@zippnorth.co.za

ORIBILAAGTE, POSBUS 123, VREDE, 9835

Kuddeboek	B
Geb. dtm	2021-11-08
Oud.	2j 9m
Inteling	0%
DNS	UI5258U057

MULTIPLE SIRES	Spn Mat. -	
Ouerskap	Vaar	Moer
DNS		
Genomies		

WO 180566
Oud. 5j | OEK 37m | TKP 349d
Kalwers 3 | Gespeen 3 | Spn. Mat. 123
Gem. SI 109 | KKG - | KKS 44
Kalwings: 21-11, 22-09, 23-10

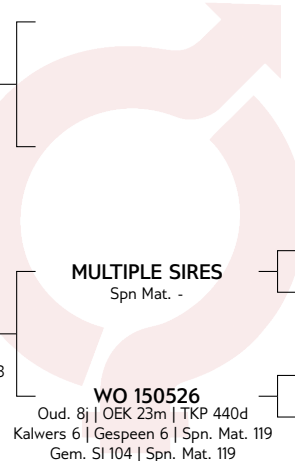

KOEIWAARDE	85
95	Kalfgemak Waarde
89	Kalfgroei Waarde
119	Melk Waarde
107	Onderhoudswaarde
71	Vrugbaarheidswaarde
GROEI WAARDE	-
KARKAS WAARDE	-
PRODUKSIE WAARDE	-

LOGIX
GENETICS
EBV Analyse 2024-06-19

Kalf en Moeder				Vrugbaarheid			
Geb. Dir.	Geb. Mat.	Spn. Dir.	Spn. Mat.	Skr. Omtr.	Vers Vrugb.	Koei Vrugb.	Lanklew.
94	105	89	119	97	67	87	84
54%	31%	52%	31%	6%	25%	13%	23%

Na-Speen Groei			Raam			Karkas		
Na-Speen	GDT	VOV	Volw. Gewig	Hoogte	Lengte	OSO	Vet	Mar
90	96	-	93	99	100	-	-	-
18%	5%	-	27%	6%	6%	-	-	-

Geb. Gewig	205D Gewig	365D Gewig	540D Gewig	GDT Indeks	VOV Indeks	Skrotum	LH
40kg	262kg 111 (43)	277kg 104 (15)	-	-	-	- (B1)	-



Miostatien	
Q204X	Nie Getoets
NT821	Skoon
F94L	Nie Getoets

VERKOPER OPMERKINGS: Skrotum: 38cm

LOT 22 (M) BEEFMASTER WO 210962



W.C. ODENDAAL

Vrede, Free State
0722146300
janine@zippnorth.co.za

ORIBILAAGTE, POSBUS 123, VREDE, 9835

Herd Book	B
Birth date	2021-10-21
Age	2y 10m
Inbreeding	0%
DNA	U17128U008

Parentage	Sire	Dam
DNA	✓	
Genomic		

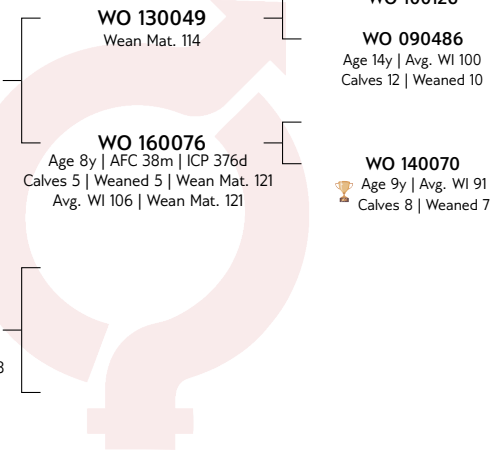

COW VALUE	108
97	Calving Ease Value
112	Calf Growth Value
98	Milk Value
96	Maintenance Value
105	Fertility Value
GROWTH VALUE	-
CARCASS VALUE	103
PRODUCTION VALUE	-

Calf and Mother				Fertility			
Birth Dir.	Birth Mat.	Wean Dir.	Wean Mat.	Scr. Circ.	Heifer Fert.	Cow Fert.	Longev.
97	100	112	98	110	100	100	109
55%	34%	54%	37%	13%	18%	12%	32%

Post-Wean Growth			Frame			Carcass		
Post Wean	ADG	FCR	Mature Weight	Height	Length	EMA	Fat	Mar
113	106	103	102	107	107	104	101	103
34%	12%	5%	18%	13%	12%	7%	6%	6%

Birth Weight	205D Weight	365D Weight	540D Weight	ADG Index	FCR Index	Scrotum	LH
39kg	299kg 138 (16)	293kg 111 (300)	-	-	-	-(B1)	-



Myostatin	
Q204X	Not Tested
NT821	Free
F94L	Not Tested

SELLER REMARKS: Skrotum: 46cm

LOT 24 (M) BEEFMASTER WO 210522



W.C. ODENDAAL

Vrede, Free State
0722146300
janine@zippnorth.co.za

ORIBILAAGTE, POSBUS 123, VREDE, 9835

Herd Book	C
Birth date	2021-09-27
Age	2y 11m
Inbreeding	1%
DNA	U15258U042

Parentage	Sire	Dam
DNA	✓	
Genomic		

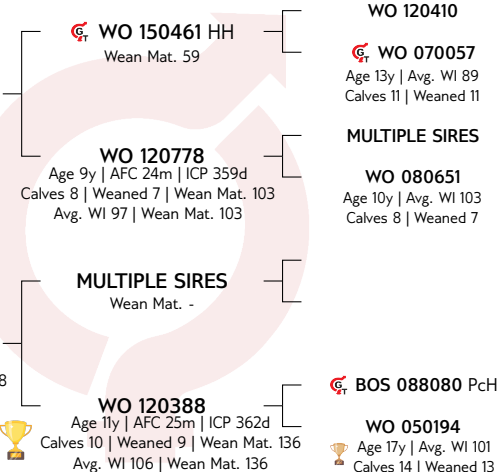

COW VALUE	81
99	Calving Ease Value
94	Calf Growth Value
100	Milk Value
98	Maintenance Value
86	Fertility Value
GROWTH VALUE	-
CARCASS VALUE	104
PRODUCTION VALUE	-

Calf and Mother				Fertility			
Birth Dir.	Birth Mat.	Wean Dir.	Wean Mat.	Scr. Circ.	Heifer Fert.	Cow Fert.	Longev.
99	97	94	100	107	65	98	105
63%	46%	62%	47%	25%	37%	22%	40%

Post-Wean Growth			Frame			Carcass		
Post Wean	ADG	FCR	Mature Weight	Height	Length	EMA	Fat	Mar
91	112	112	100	107	108	104	115	87
44%	19%	17%	37%	23%	22%	16%	15%	14%

Birth Weight	205D Weight	365D Weight	540D Weight	ADG Index	FCR Index	Scrotum	LH
35kg	270kg 108 (50)	271kg 98 (300)	-	-	-	-(B1)	-



Myostatin	
Q204X	Not Tested
NT821	Carrier
F94L	Not Tested

SELLER REMARKS: Skrotum: 43cm

LOT 25 (M) BEEFMASTER WO 210975



W.C. ODENDAAL

Vrede, Free State
0722146300
janine@zippnorth.co.za

ORIBILAAGTE, POSBUS 123, VREDE, 9835

Kuddeboek	C
Geb. dtm	2021-10-22
Oud.	2j 10m
Inteling	2%
DNS	UI5258U055

WO 180767	Spn Mat. 97	
Ouerskap	Vaar	Moer
DNS	✓	
Genomies		

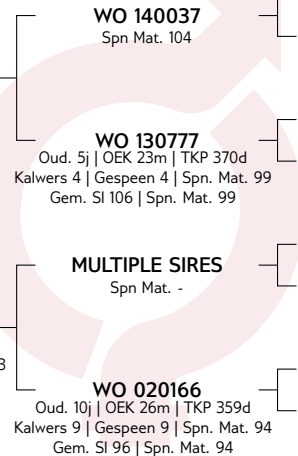

WO 120217
WO 120097
Oud. 8j | Gem. SI 99
Kalwers 7 | Gespeen 6

MULTIPLE SIRES
WO 060446
Oud. 8j | Gem. SI 100
Kalwers 6 | Gespeen 5

WO 980062
WO 930088
Oud. 11j | Gem. SI 99
Kalwers 8 | Gespeen 2

WO 110231
Oud. 11j | OEK 24m | TKP 369d
Kalwers 10 | Gespeen 9 | Spn. Mat. 93
Gem. SI 97 | KKG - | KKS 45.3

WO 020166
Oud. 10j | OEK 26m | TKP 359d
Kalwers 9 | Gespeen 9 | Spn. Mat. 94
Gem. SI 96 | Spn. Mat. 94

KOEIWAARDE	107
106	Kalfgemak Waarde
107	Kalfgroei Waarde
95	Melk Waarde
83	Onderhoudswaarde
120	Vrugbaarheidswaarde
GROEI WAARDE	-
KARKAS WAARDE	100
PRODUKSIE WAARDE	-

LOGIX
GENOMICS CENTRE
EBV Analyse 2024-06-19

Kalf en Moeder				Vrugbaarheid			
Geb. Dir.	Geb. Mat.	Spn. Dir.	Spn. Mat.	Skr. Omtr.	Vers Vrugb.	Koei Vrugb.	Lanklew.
106	96	107	95	91	117	125	108
64%	49%	63%	51%	25%	39%	27%	44%

Na-Speen Groei			Raam			Karkas		
Na-Speen	GDT	VOV	Volw. Gewig	Hoogte	Lengte	OSO	Vet	Mar
114	94	89	118	98	101	97	118	98
48%	22%	11%	42%	24%	23%	11%	10%	10%

Geb. Gewig	205D Gewig	365D Gewig	540D Gewig	GDT Indeks	VOV Indeks	Skrotum	LH
39kg	282kg 108 (51)	303kg 110 (300)	-	-	-	- (B1)	-



Miostatien	
Q204X	Nie Getoets
NT821	Skoon
F94L	Nie Getoets

VERKOPER OPMERKINGS: Skrotum: 41cm

LOT 26 (M) BEEFMASTER WO 210176



W.C. ODENDAAL

Vrede, Free State
0722146300
janine@zippnorth.co.za

ORIBILAAGTE, POSBUS 123, VREDE, 9835

Kuddeboek	C
Geb. dtm	2021-09-10
Oud.	2j 11m
Inteling	0%
DNS	UI8279U015

WO 170827	Spn Mat. 104	
Ouerskap	Vaar	Moer
DNS	✓	
Genomies		

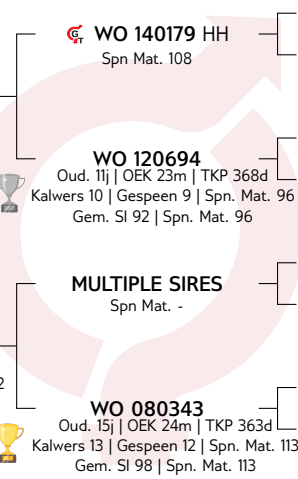

WO 120232
WO 080164
Oud. 15j | Gem. SI 109
Kalwers 12 | Gespeen 12

WO 090194
WO 090100
Oud. 12j | Gem. SI 99
Kalwers 11 | Gespeen 10

WO 050389 HH
WO 040089
Oud. 5j | Gem. SI 91
Kalwers 4 | Gespeen 4

WO 180332
Oud. 5j | OEK 36m | TKP 366d
Kalwers 2 | Gespeen 2 | Spn. Mat. 132
Gem. SI 116 | KKG - | KKS 50.9

WO 080343
Oud. 15j | OEK 24m | TKP 363d
Kalwers 13 | Gespeen 12 | Spn. Mat. 113
Gem. SI 98 | Spn. Mat. 113

KOEIWAARDE	88
89	Kalfgemak Waarde
95	Kalfgroei Waarde
121	Melk Waarde
100	Onderhoudswaarde
74	Vrugbaarheidswaarde
GROEI WAARDE	103
KARKAS WAARDE	103
PRODUKSIE WAARDE	87

LOGIX
GENOMICS CENTRE
EBV Analyse 2024-06-19

Kalf en Moeder				Vrugbaarheid			
Geb. Dir.	Geb. Mat.	Spn. Dir.	Spn. Mat.	Skr. Omtr.	Vers Vrugb.	Koei Vrugb.	Lanklew.
90	99	95	121	130	74	88	82
54%	31%	53%	32%	68%	27%	14%	26%

Na-Speen Groei			Raam			Karkas		
Na-Speen	GDT	VOV	Volw. Gewig	Hoogte	Lengte	OSO	Vet	Mar
101	114	114	97	126	115	106	108	88
36%	57%	7%	28%	70%	66%	8%	7%	7%

Geb. Gewig	205D Gewig	365D Gewig	540D Gewig	GDT Indeks	VOV Indeks	Skrotum	LH
38kg	289kg 114 (57)	-	-	915g/d 109 (24)	-	380mm (D2)	1.17



Miostatien	
Q204X	Nie Getoets
NT821	Skoon
F94L	Nie Getoets

VERKOPER OPMERKINGS: Skrotum: 45cm

LOT 27 (M) BEEFMASTER WO 211038

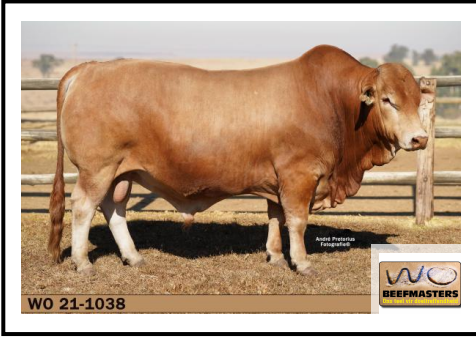

W.C. ODENDAAL

Vrede, Free State
0722146300
janine@zippnorth.co.za

ORIBILAAGTE, POSBUS 123, VREDE, 9835

Herd Book	SP
Birth date	2021-10-29
Age	2y 10m
Inbreeding	4%
DNA	U15258U056

WO 190376 HH
Wean Mat. 115

Parentage	Sire	Dam
DNA	✓	
Genomic		

WO 080019
Age 15y | AFC 25m | ICP 365d
Calves 14 | Weaned 13 | Wean Mat. 130
Avg. WI 104 | CCB - | CCW 44.1
Calvings: 10-10, 11-09, 12-09,
13-09, 14-09, 15-09, 16-10, 17-10,
18-10, 19-09, 20-09, 21-10, 22-10,
23-09

WO 170069 HH
Wean Mat. 134

WO 150424
Age 8y | AFC 35m | ICP 370d
Calves 6 | Weaned 6 | Wean Mat. 128
Avg. WI 106 | Wean Mat. 128

WO 050389 HH
Wean Mat. 107

WO 010383
Age 12y | AFC 15m | ICP 503d
Calves 8 | Weaned 7 | Wean Mat. 123
Avg. WI 103 | Wean Mat. 123

WO 140179 HH

WO 090011
Age 10y | Avg. WI 107
Calves 8 | Weaned 6

MULTIPLE SIRES

WO 120388
Age 11y | Avg. WI 106
Calves 10 | Weaned 9

WO 010081 HH

WO 010219
Age 15y | Avg. WI 107
Calves 11 | Weaned 9

WO 960021

WO 990015
Age 9y | Avg. WI 103
Calves 6 | Weaned 4

COW VALUE 103

82	Calving Ease Value
104	Calf Growth Value
124	Milk Value
84	Maintenance Value
95	Fertility Value

GROWTH VALUE 109

CARCASS VALUE 117

PRODUCTION VALUE 101

LOGIX
GENOMIC ANALYSIS
EBV Analysis 2024-06-19

Calf and Mother				Fertility			
Birth Dir.	Birth Mat.	Wean Dir.	Wean Mat.	Scr. Circ.	Heifer Fert.	Cow Fert.	Longev.
88	77	104	124	126	82	98	109
68%	52%	68%	53%	35%	43%	32%	48%

Post-Wean Growth			Frame			Carcass		
Post Wean	ADG	FCR	Mature Weight	Height	Length	EMA	Fat	Mar
108	121	118	115	109	117	117	116	90
48%	33%	22%	42%	35%	35%	17%	15%	15%

Birth Weight	205D Weight	365D Weight	540D Weight	ADG Index	FCR Index	Scrotum	LH
43kg	284kg 107 (51)	295kg 105 (300)	-	-	-	- (B1)	-



Myostatin	
Q204X	Not Tested
NT821	Carrier
F94L	Not Tested

SELLER REMARKS: Skrotum: 49cm

LOT 28 (M) BEEFMASTER WO 210113



W.C. ODENDAAL

Vrede, Free State
0722146300
janine@zippnorth.co.za

ORIBILAAGTE, POSBUS 123, VREDE, 9835

Herd Book	SP
Birth date	2021-09-06
Age	2y 12m
Inbreeding	3%
DNA	U18279U018

WO 180817
Wean Mat. 118

Parentage	Sire	Dam
DNA	✓	
Genomic		

WO 170025
Age 6y | AFC 36m | ICP 365d
Calves 4 | Weaned 4 | Wean Mat. 89
Avg. WI 99 | CCB - | CCW 40.2
Calvings: 20-09, 21-09, 22-09,
23-09

WO 120552
Wean Mat. 82

WO 110081
Age 12y | AFC 24m | ICP 436d
Calves 10 | Weaned 9 | Wean Mat. 151
Avg. WI 115 | Wean Mat. 151

WO 140037
Wean Mat. 104

WO 100203
Age 13y | AFC 24m | ICP 399d
Calves 11 | Weaned 9 | Wean Mat. 92
Avg. WI 102 | Wean Mat. 92

WO 080415

WO 040108
Age 10y | Avg. WI 104
Calves 9 | Weaned 9

WO 090106

WO 060371
Age 9y | Avg. WI 96
Calves 7 | Weaned 7

WO 120217

WO 120097
Age 8y | Avg. WI 99
Calves 7 | Weaned 6

905/7L/HIP

WO 020281
Age 15y | Avg. WI 100
Calves 12 | Weaned 10

COW VALUE 86

90	Calving Ease Value
109	Calf Growth Value
103	Milk Value
84	Maintenance Value
83	Fertility Value

GROWTH VALUE 105

CARCASS VALUE 109

PRODUCTION VALUE 85

LOGIX
GENOMIC ANALYSIS
EBV Analysis 2024-06-19

Calf and Mother				Fertility			
Birth Dir.	Birth Mat.	Wean Dir.	Wean Mat.	Scr. Circ.	Heifer Fert.	Cow Fert.	Longev.
89	107	109	103	109	72	80	105
66%	50%	56%	49%	27%	44%	25%	43%

Post-Wean Growth			Frame			Carcass		
Post Wean	ADG	FCR	Mature Weight	Height	Length	EMA	Fat	Mar
117	107	103	117	101	105	106	111	102
44%	23%	14%	37%	26%	25%	10%	9%	9%

Birth Weight	205D Weight	365D Weight	540D Weight	ADG Index	FCR Index	Scrotum	LH
35kg	239kg 100 (1)	266kg 100 (300)	-	-	-	- (B1)	-



Myostatin	
Q204X	Not Tested
NT821	Carrier
F94L	Not Tested

SELLER REMARKS: Skrotum: 40cm

LOT 29 (M)



BEEFMASTER
CATTLE BREEDERS' SOCIETY OF SA
BEESTELERSGENOOTSKAP VAN SA

WO 210098

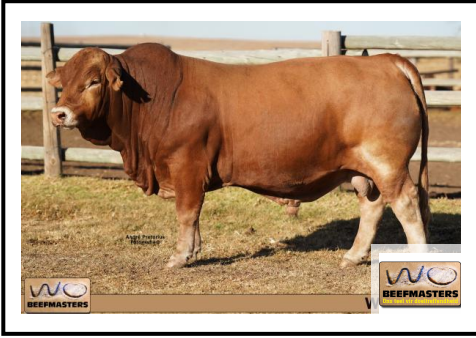

W.C. ODENDAAL

Vrede, Free State
0722146300
janine@zippnorth.co.za

ORIBILAAGTE, POSBUS 123, VREDE, 9835

Kuddeboek	SP
Geb. dtm	2021-09-03
Oud.	2j 12m
Inteling	2%
DNS	U17380U001

KOEIWAARDE	104
70	Kalfgemak Waarde
97	Kalfgroei Waarde
119	Melk Waarde
103	Onderhoudswaarde
102	Vrugbaarheidswaarde
GROEI WAARDE	98
KARKAS WAARDE	100
PRODUKSIE WAARDE	100

Miostatien	
Q204X	Nie Getoets
NT821	Skoon
F94L	Nie Getoets



VERKOPER OPMERKINGS: Skrotum: 43cm

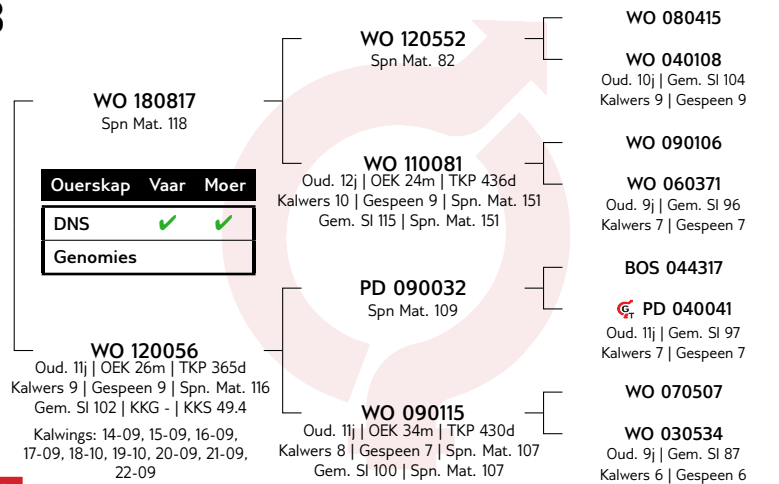

Kalf en Moeder				Vrugbaarheid			
Geb. Dir.	Geb. Mat.	Spn. Dir.	Spn. Mat.	Skr. Omtr.	Vers Vrugb.	Koei Vrugb.	Lanklew.
69	134	97	119	107	108	83	109
68%	54%	67%	55%	28%	47%	29%	48%

Na-Speen Groei			Raam			Karkas		
Na-Speen	GDT	VOV	Volw. Gewig	Hoogte	Lengte	OSO	Vet	Mar
103	105	104	96	95	98	99	98	94
54%	25%	14%	45%	27%	26%	13%	11%	11%

Geb. Gewig	205D Gewig	365D Gewig	540D Gewig	GDT Indeks	VOV Indeks	Skrotum	LH
38kg	239kg 95 (43)	275kg 98 (300)	-	-	-	- (B1)	-

LOT 30 (M)



BEEFMASTER
CATTLE BREEDERS' SOCIETY OF SA
BEESTELERSGENOOTSKAP VAN SA

WO 210919



W.C. ODENDAAL

Vrede, Free State
0722146300
janine@zippnorth.co.za

ORIBILAAGTE, POSBUS 123, VREDE, 9835

Kuddeboek	C
Geb. dtm	2021-10-18
Oud.	2j 10m
Inteling	2%
DNS	U17380U015

KOEIWAARDE	101
88	Kalfgemak Waarde
117	Kalfgroei Waarde
88	Melk Waarde
84	Onderhoudswaarde
110	Vrugbaarheidswaarde
GROEI WAARDE	-
KARKAS WAARDE	121
PRODUKSIE WAARDE	-

Miostatien	
Q204X	Nie Getoets
NT821	Draer
F94L	Nie Getoets



VERKOPER OPMERKINGS: Skrotum: 38cm

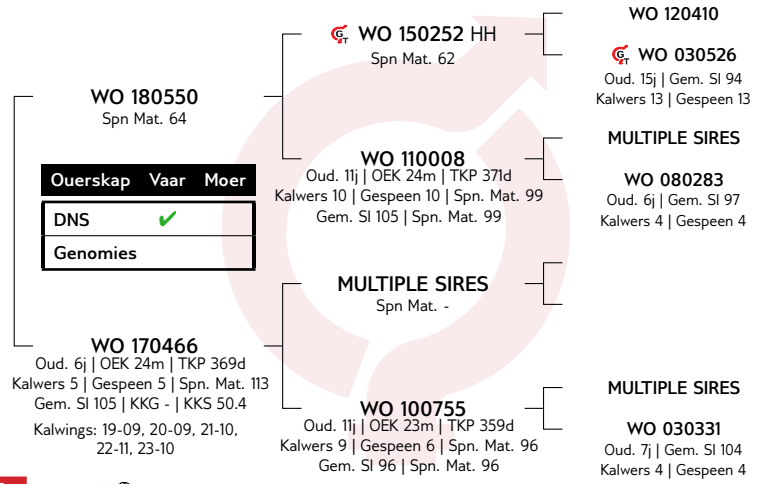

Kalf en Moeder				Vrugbaarheid			
Geb. Dir.	Geb. Mat.	Spn. Dir.	Spn. Mat.	Skr. Omtr.	Vers Vrugb.	Koei Vrugb.	Lanklew.
89	102	117	88	116	98	113	112
65%	46%	64%	47%	21%	35%	23%	40%

Na-Speen Groei			Raam			Karkas		
Na-Speen	GDT	VOV	Volw. Gewig	Hoogte	Lengte	OSO	Vet	Mar
111	121	125	117	118	120	121	109	96
48%	18%	18%	40%	21%	20%	17%	15%	14%

Geb. Gewig	205D Gewig	365D Gewig	540D Gewig	GDT Indeks	VOV Indeks	Skrotum	LH
37kg	265kg 111 (58)	258kg 95 (300)	-	-	-	- (B1)	-

LOT 31 (M) BEEFMASTER WO 210561



W.C. ODENDAAL

Vrede, Free State
0722146300
janine@zippnorth.co.za

ORIBILAAGTE, POSBUS 123, VREDE, 9835

Herd Book	C
Birth date	2021-09-28
Age	2y 11m
Inbreeding	0%
DNA	U18279U004

Parentage	Sire	Dam
DNA	✓	
Genomic		

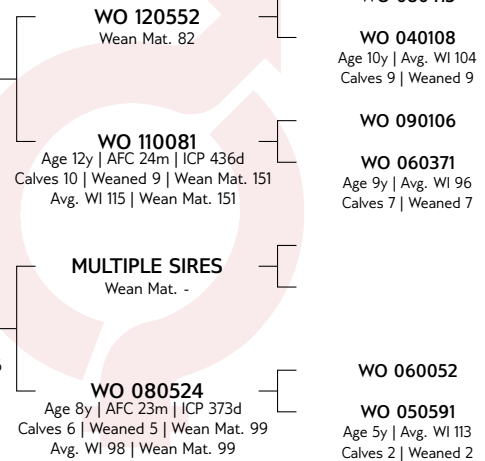

COW VALUE	91
61	Calving Ease Value
104	Calf Growth Value
114	Milk Value
96	Maintenance Value
88	Fertility Value
GROWTH VALUE	-
CARCASS VALUE	-
PRODUCTION VALUE	-

Calf and Mother				Fertility			
Birth Dir.	Birth Mat.	Wean Dir.	Wean Mat.	Scr. Circ.	Heifer Fert.	Cow Fert.	Longev.
67	88	104	114	99	90	105	84
56%	38%	55%	38%	12%	29%	18%	30%

Post-Wean Growth			Frame			Carcass		
Post Wean	ADG	FCR	Mature Weight	Height	Length	EMA	Fat	Mar
106	100	-	101	106	103	96	-	-
32%	11%	-	31%	12%	12%	5%	-	-

Birth Weight	205D Weight	365D Weight	540D Weight	ADG Index	FCR Index	Scrotum	LH
50kg	273kg 102 (50)	329kg 116 (300)	-	-	-	- (B1)	-



Myostatin	
Q204X	Not Tested
NT821	Carrier
F94L	Not Tested

SELLER REMARKS: Skrotum: 42cm

LOT 32 (M) BEEFMASTER WO 210806



W.C. ODENDAAL

Vrede, Free State
0722146300
janine@zippnorth.co.za

ORIBILAAGTE, POSBUS 123, VREDE, 9835

Herd Book	C
Birth date	2021-10-10
Age	2y 10m
Inbreeding	2%
DNA	U17380U012

Parentage	Sire	Dam
DNA	✓	
Genomic		

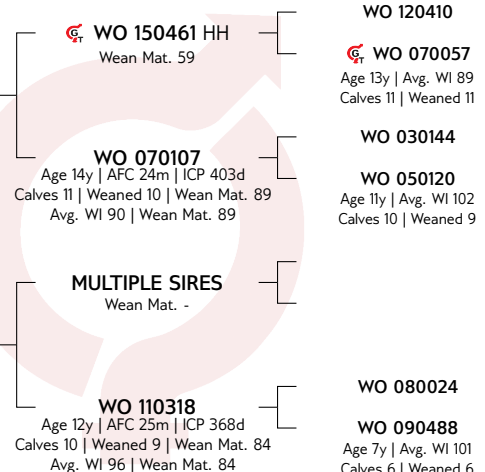

COW VALUE	79
101	Calving Ease Value
92	Calf Growth Value
87	Milk Value
102	Maintenance Value
95	Fertility Value
GROWTH VALUE	87
CARCASS VALUE	89
PRODUCTION VALUE	75

Calf and Mother				Fertility			
Birth Dir.	Birth Mat.	Wean Dir.	Wean Mat.	Scr. Circ.	Heifer Fert.	Cow Fert.	Longev.
99	103	92	87	95	97	94	98
60%	40%	59%	41%	26%	37%	19%	39%

Post-Wean Growth			Frame			Carcass		
Post Wean	ADG	FCR	Mature Weight	Height	Length	EMA	Fat	Mar
90	93	91	97	89	89	88	121	79
36%	22%	18%	33%	26%	25%	16%	14%	14%

Birth Weight	205D Weight	365D Weight	540D Weight	ADG Index	FCR Index	Scrotum	LH
33kg	263kg 114 (23)	240kg 95 (15)	-	-	-	- (B1)	-



Myostatin	
Q204X	Not Tested
NT821	Free
F94L	Not Tested

SELLER REMARKS: Skrotum: 41cm

LOT 33 (M) BEEFMASTER WO 210212



W.C. ODENDAAL

Vrede, Free State
0722146300
janine@zipnorth.co.za

ORIBILAAGTE, POSBUS 123, VREDE, 9835



Miostatien	
Q204X	Nie Getoets
NT821	Skoon
F94L	Nie Getoets

Kuddeboek	C
Geb. dtm	2021-09-13
Oud.	2j 11m
Inteling	0%
DNS	U15258U022

WO 180471	Spn Mat. 112
Ouerskap	✓
DNB	✓
Genomies	

WO 180288
Oud. 5j | OEK 24m | TKP 357d
Kalwers 4 | Gespeen 2 | Spn. Mat. 125
Gem. SI 103 | KKG - | KKS 49.1
Kalwings: 20-09, 21-09, 22-09, 23-09

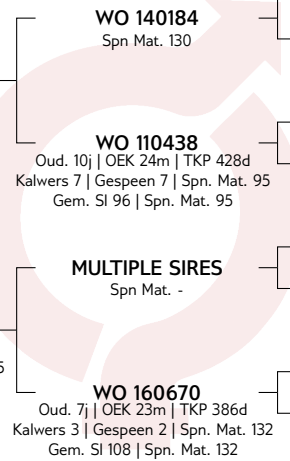

WO 140184
Spn Mat. 130

WO 110438
Oud. 10j | OEK 24m | TKP 428d
Kalwers 7 | Gespeen 7 | Spn. Mat. 95
Gem. SI 96 | Spn. Mat. 95

WO 160670
Oud. 7j | OEK 23m | TKP 386d
Kalwers 3 | Gespeen 2 | Spn. Mat. 132
Gem. SI 108 | Spn. Mat. 132

WO 120232
WO 070463 HH
Oud. 12j | Gem. SI 106
Kalwers 10 | Gespeen 10

WO 080321
Oud. 8j | Gem. SI 108
Kalwers 7 | Gespeen 7

WO 110670
Oud. 10j | Gem. SI 106
Kalwers 9 | Gespeen 9

KOEIWAARDE	119
100	Kalfgemak Waarde
102	Kalfgroei Waarde
115	Melk Waarde
99	Onderhoudswaarde
112	Vrugbaarheidswaarde
GROEI WAARDE	89
KARKAS WAARDE	101
PRODUKSIE WAARDE	111

LOGIX
GENETICS
EBV Analise 2024-06-19

Kalf en Moeder				Vrugbaarheid			
Geb. Dir.	Geb. Mat.	Spn. Dir.	Spn. Mat.	Skr. Omtr.	Vers Vrugb.	Koei Vrugb.	Lanklew.
101	91	102	115	109	110	121	102
61%	42%	59%	41%	69%	34%	21%	37%

Na-Speen Groei			Raam			Karkas		
Na-Speen	GDT	VOV	Volw. Gewig	Hoogte	Lengte	OSO	Vet	Mar
101	94	97	99	102	100	99	114	94
42%	57%	6%	35%	71%	66%	7%	6%	6%

Geb. Gewig	205D Gewig	365D Gewig	540D Gewig	GDT Indeks	VOV Indeks	Skrotum	LH
35kg	284kg 117 (43)	-	-	812g/d 97 (24)	-	354mm (D2)	1.17

VERKOPER OPMERKINGS: Skrotum: 42cm

LOT 34 (M) BEEFMASTER WO 210954



W.C. ODENDAAL

Vrede, Free State
0722146300
janine@zipnorth.co.za

ORIBILAAGTE, POSBUS 123, VREDE, 9835



Miostatien	
Q204X	Nie Getoets
NT821	Skoon
F94L	Nie Getoets

Kuddeboek	B
Geb. dtm	2021-10-21
Oud.	2j 10m
Inteling	0%
DNS	U17128U007

WO 180703	Spn Mat. 123
Ouerskap	✓
DNB	✓
Genomies	

WO 160945
Oud. 7j | OEK - | TKP 545d
Kalwers 3 | Gespeen 2 | Spn. Mat. 78
Gem. SI 96 | KKG - | KKS 40.9
Kalwings: 18-10, 19-11, 21-10

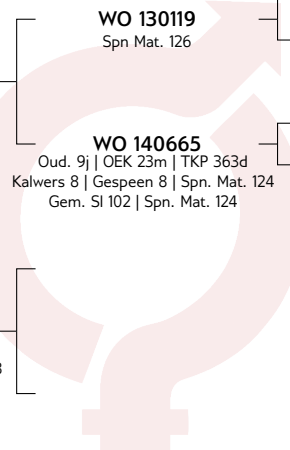

FXF 000123

WO 080062
Oud. 10j | Gem. SI 113
Kalwers 9 | Gespeen 9

WO 070342
Oud. 14j | Gem. SI 100
Kalwers 12 | Gespeen 12

KOEIWAARDE	102
100	Kalfgemak Waarde
98	Kalfgroei Waarde
104	Melk Waarde
106	Onderhoudswaarde
99	Vrugbaarheidswaarde
GROEI WAARDE	-
KARKAS WAARDE	83
PRODUKSIE WAARDE	-

LOGIX
GENETICS
EBV Analise 2024-06-19

Kalf en Moeder				Vrugbaarheid			
Geb. Dir.	Geb. Mat.	Spn. Dir.	Spn. Mat.	Skr. Omtr.	Vers Vrugb.	Koei Vrugb.	Lanklew.
102	92	98	104	95	95	99	105
57%	37%	54%	38%	14%	21%	15%	35%

Na-Speen Groei			Raam			Karkas		
Na-Speen	GDT	VOV	Volw. Gewig	Hoogte	Lengte	OSO	Vet	Mar
94	87	83	94	92	89	84	100	93
36%	14%	5%	22%	14%	14%	6%	5%	5%

Geb. Gewig	205D Gewig	365D Gewig	540D Gewig	GDT Indeks	VOV Indeks	Skrotum	LH
41kg	271kg 94 (11)	258kg 90 (15)	-	-	-	- (B1)	-

VERKOPER OPMERKINGS: Skrotum: 42cm

LOT 35 (M) BEEFMASTER WO 210122



W.C. ODENDAAL

Vrede, Free State
0722146300
janine@zipnorth.co.za

ORIBILAAGTE, POSBUS 123, VREDE, 9835

Herd Book	B
Birth date	2021-09-07
Age	2y 11m
Inbreeding	0%
DNA	UI5258U015

MULTIPLE SIRES
Wean Mat. -

Parentage	Sire	Dam
DNA		
Genomic		

WO 190130
Age 4y | AFC 24m | ICP 498d
Calves 3 | Weaned 2 | Wean Mat. 113
Avg. WI 102 | CCB - | CCW 51.9
Calvings: 21-09, 22-11, 24-05

WO 170628
Age 6y | AFC 23m | ICP 372d
Calves 4 | Weaned 4 | Wean Mat. 125
Avg. WI 105 | Wean Mat. 125

WO 130103
WO 140543
Age 9y | Avg. WI 109
Calves 8 | Weaned 8
MULTIPLE SIRES
WO 110182
Age 10y | Avg. WI 111
Calves 7 | Weaned 7

COW VALUE	100
94	Calving Ease Value
90	Calf Growth Value
114	Milk Value
116	Maintenance Value
90	Fertility Value
GROWTH VALUE	-
CARCASS VALUE	-
PRODUCTION VALUE	-

Calf and Mother				Fertility			
Birth Dir.	Birth Mat.	Wean Dir.	Wean Mat.	Scr. Circ.	Heifer Fert.	Cow Fert.	Longev.
93	106	90	114	-	99	103	82
53%	28%	52%	31%		25%	11%	20%

Post-Wean Growth			Frame			Carcass		
Post Wean	ADG	FCR	Mature Weight	Height	Length	EMA	Fat	Mar
91	-	-	85	-	-	-	-	-
18%			23%					

Birth Weight	205D Weight	365D Weight	540D Weight	ADG Index	FCR Index	Scrotum	LH
35kg	242kg 104 (54)	283kg 111 (15)	-	-	-	- (B1)	-



Myostatin	
Q204X	Not Tested
NT821	Free
F94L	Not Tested

SELLER REMARKS: Skrotum: 48cm

LOT 36 (M) BEEFMASTER WO 210093



W.C. ODENDAAL

Vrede, Free State
0722146300
janine@zipnorth.co.za

ORIBILAAGTE, POSBUS 123, VREDE, 9835

Herd Book	B
Birth date	2021-09-02
Age	2y 12m
Inbreeding	0%
DNA	UI17128U001

WO 180389
Wean Mat. 119

Parentage	Sire	Dam
DNA	✓	
Genomic		

WO 141051
Age 9y | AFC - | ICP 483d
Calves 4 | Weaned 4 | Wean Mat. 78
Avg. WI 94 | CCB - | CCW 49.9
Calvings: 17-09, 18-10, 19-10, 21-09

WO 150430
Wean Mat. 109
WO 140145
Age 5y | AFC - | ICP 347d
Calves 2 | Weaned 2 | Wean Mat. 121
Avg. WI 110 | Wean Mat. 121

WO 120032
WO 070342
Age 14y | Avg. WI 100
Calves 12 | Weaned 12

COW VALUE	102
107	Calving Ease Value
102	Calf Growth Value
99	Milk Value
106	Maintenance Value
96	Fertility Value
GROWTH VALUE	-
CARCASS VALUE	84
PRODUCTION VALUE	-

Calf and Mother				Fertility			
Birth Dir.	Birth Mat.	Wean Dir.	Wean Mat.	Scr. Circ.	Heifer Fert.	Cow Fert.	Longev.
109	87	102	99	97	91	92	107
59%	38%	57%	41%	11%	20%	10%	36%

Post-Wean Growth			Frame			Carcass		
Post Wean	ADG	FCR	Mature Weight	Height	Length	EMA	Fat	Mar
97	89	-	95	91	87	85	96	96
38%	9%		16%	10%	9%	7%	6%	6%

Birth Weight	205D Weight	365D Weight	540D Weight	ADG Index	FCR Index	Scrotum	LH
36kg	258kg 91 (11)	262kg 94 (15)	-	-	-	- (B1)	-



Myostatin	
Q204X	Not Tested
NT821	Free
F94L	Not Tested

SELLER REMARKS: Skrotum: 45cm

LOT 37 (M) BEEFMASTER WO 210065



W.C. ODENDAAL

Vrede, Free State
0722146300
janine@zipnorth.co.za

ORIBILAAGTE, POSBUS 123, VREDE, 9835



Miostatien	
Q204X	Nie Getoets
NT821	Skoon
F94L	Nie Getoets

Kuddeboek	C
Geb. dtm	2021-08-13
Oud.	3j
Inteling	0%
DNS	U15258U011

Ouerskap	Vaar	Moer
DNS	✓	✓
Genomies		

KOEIWAARDE 102	
96	Kalfgemak Waarde
95	Kalfgroei Waarde
105	Melk Waarde
110	Onderhoudswaarde
101	Vrugbaarheidswaarde
GROEI WAARDE -	
KARKAS WAARDE 95	
PRODUKSIE WAARDE -	

LOGIX
GENETICS.COM/SA
EBV Analise 2024-06-19

Kalf en Moeder				Vrugbaarheid			
Geb. Dir.	Geb. Mat.	Spn. Dir.	Spn. Mat.	Skr. Omtr.	Vers Vrugb.	Koei Vrugb.	Lanklew.
97	99	95	105	100	98	89	112
62%	42%	61%	43%	24%	31%	18%	35%

Na-Speen Groei			Raam			Karkas		
Na-Speen	GDT	VOV	Volw. Gewig	Hoogte	Lengte	OSO	Vet	Mar
98	96	94	92	93	99	95	108	97
34%	21%	10%	31%	24%	23%	10%	9%	8%

Geb. Gewig	205D Gewig	365D Gewig	540D Gewig	GDT Indeks	VOV Indeks	Skrotum	LH
38kg	238kg 100 (54)	300kg 103 (2)	-	-	-	- (B1)	-

LOT 38 (M) BEEFMASTER WO 210362



W.C. ODENDAAL

Vrede, Free State
0722146300
janine@zipnorth.co.za

ORIBILAAGTE, POSBUS 123, VREDE, 9835



Miostatien	
Q204X	Nie Getoets
NT821	Skoon
F94L	Nie Getoets

Kuddeboek	B
Geb. dtm	2021-09-21
Oud.	2j 11m
Inteling	0%
DNS	U15258U035

Ouerskap	Vaar	Moer
DNS	✓	
Genomies		

KOEIWAARDE 101	
126	Kalfgemak Waarde
110	Kalfgroei Waarde
90	Melk Waarde
88	Onderhoudswaarde
100	Vrugbaarheidswaarde
GROEI WAARDE -	
KARKAS WAARDE 104	
PRODUKSIE WAARDE -	

LOGIX
GENETICS.COM/SA
EBV Analise 2024-06-19

Kalf en Moeder				Vrugbaarheid			
Geb. Dir.	Geb. Mat.	Spn. Dir.	Spn. Mat.	Skr. Omtr.	Vers Vrugb.	Koei Vrugb.	Lanklew.
121	108	110	90	103	100	103	100
60%	43%	56%	38%	17%	25%	16%	38%

Na-Speen Groei			Raam			Karkas		
Na-Speen	GDT	VOV	Volw. Gewig	Hoogte	Lengte	OSO	Vet	Mar
113	100	94	111	105	106	101	113	110
38%	15%	9%	24%	17%	16%	7%	6%	6%

Geb. Gewig	205D Gewig	365D Gewig	540D Gewig	GDT Indeks	VOV Indeks	Skrotum	LH
31kg	271kg 109 (57)	290kg 108 (300)	-	-	-	- (B1)	-

LOT 39 (M)



BEEFMASTER
CATTLE BREEDERS' SOCIETY OF SA
BEESTELERSGENOOTSKAP VAN SA

WO 210669



W.C. ODENDAAL

Vrede, Free State
0722146300
janine@zippnorth.co.za

ORIBILAAGTE, POSBUS 123, VREDE, 9835

Herd Book	C
Birth date	2021-10-02
Age	2y 11m
Inbreeding	2%
DNA	U15258U048

Parentage	Sire	Dam
DNA	✓	
Genomic		

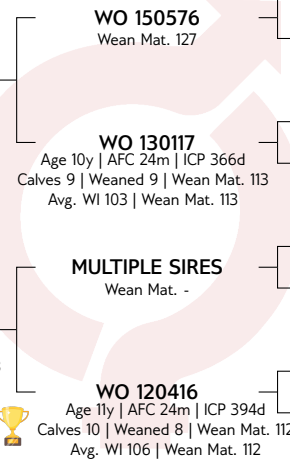

COW VALUE	111
83	Calving Ease Value
104	Calf Growth Value
111	Milk Value
99	Maintenance Value
108	Fertility Value
GROWTH VALUE	-
CARCASS VALUE	108
PRODUCTION VALUE	-

LOGIX
GENETICS
EBV Analysis 2024-06-19

Calf and Mother				Fertility			
Birth Dir.	Birth Mat.	Wean Dir.	Wean Mat.	Scr. Circ.	Heifer Fert.	Cow Fert.	Longev.
85	100	104	111	108	101	107	110
62%	45%	60%	48%	22%	30%	21%	39%

Post-Wean Growth			Frame			Carcass		
Post Wean	ADG	FCR	Mature Weight	Height	Length	EMA	Fat	Mar
106	109	108	98	99	105	109	114	102
41%	21%	11%	33%	22%	22%	12%	11%	10%

Birth Weight	205D Weight	365D Weight	540D Weight	ADG Index	FCR Index	Scrotum	LH
40kg	229kg 102 (52)	275kg 98 (300)	-	-	-	- (B1)	-



Myostatin	
Q204X	Not Tested
NT821	Free
F94L	Not Tested

SELLER REMARKS: Skrotum: 41cm

LOT 40 (M)



BEEFMASTER
CATTLE BREEDERS' SOCIETY OF SA
BEESTELERSGENOOTSKAP VAN SA

WO 210831



W.C. ODENDAAL

Vrede, Free State
0722146300
janine@zippnorth.co.za

ORIBILAAGTE, POSBUS 123, VREDE, 9835

Herd Book	C
Birth date	2021-10-11
Age	2y 10m
Inbreeding	0%
DNA	U15258U051

Parentage	Sire	Dam
DNA	✓	
Genomic		

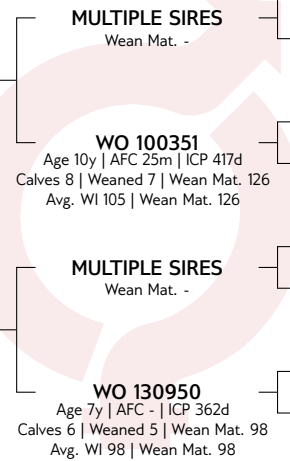

COW VALUE	107
113	Calving Ease Value
86	Calf Growth Value
114	Milk Value
121	Maintenance Value
94	Fertility Value
GROWTH VALUE	-
CARCASS VALUE	86
PRODUCTION VALUE	-

LOGIX
GENETICS
EBV Analysis 2024-06-19

Calf and Mother				Fertility			
Birth Dir.	Birth Mat.	Wean Dir.	Wean Mat.	Scr. Circ.	Heifer Fert.	Cow Fert.	Longev.
110	106	86	114	90	96	88	101
61%	40%	59%	42%	14%	28%	16%	34%

Post-Wean Growth			Frame			Carcass		
Post Wean	ADG	FCR	Mature Weight	Height	Length	EMA	Fat	Mar
90	92	-	79	95	92	85	102	87
35%	12%	-	35%	14%	13%	8%	7%	7%

Birth Weight	205D Weight	365D Weight	540D Weight	ADG Index	FCR Index	Scrotum	LH
32kg	248kg 105 (58)	293kg 112 (300)	-	-	-	- (B1)	-



Myostatin	
Q204X	Not Tested
NT821	Free
F94L	Not Tested

SELLER REMARKS: Skrotum: 40cm

LOT 41 (M) **B** BEEFMASTER **WO 210359**
CATTLE BREEDERS' SOCIETY OF SA
BEESTELERSGENOOTSKAP VAN SA



W.C. ODENDAAL

Vrede, Free State
0722146300
janine@zippnorth.co.za

ORIBILAAGTE, POSBUS 123, VREDE, 9835



Miostatien	
Q204X	Nie Getoets
NT821	Skoon
F94L	Nie Getoets

Kuddeboek	C
Geb. dtm	2021-09-21
Oud.	2j 11m
Inteling	1%
DNS	U17380U003

KOEIWAARDE	108
71	Kalfgemak Waarde
102	Kalfgroei Waarde
118	Melk Waarde
94	Onderhoudswaarde
108	Vrugbaarheidswaarde
GROEI WAARDE	94
KARKAS WAARDE	99
PRODUKSIE WAARDE	103

Geb. Gewig	205D Gewig	365D Gewig	540D Gewig	GDT Indeks	VOV Indeks	Skrotum	LH
41kg	244kg 92 (57)	295kg 106 (300)	-	-	-	- (B1)	-

VERKOPER OPMERKINGS: Skrotum: 38cm

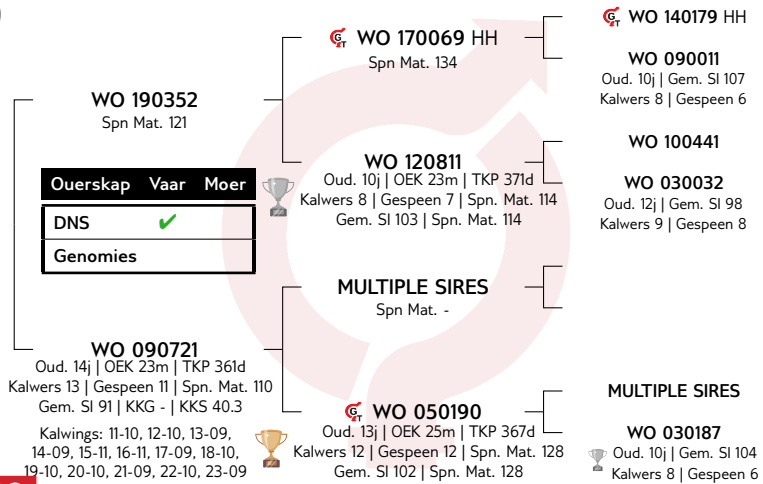

Kalf en Moeder				Vrugbaarheid			
Geb. Dir.	Geb. Mat.	Spn. Dir.	Spn. Mat.	Skr. Omtr.	Vers Vrugb.	Koei Vrugb.	Lanklew.
77	86	102	118	105	103	112	106
64%	49%	63%	51%	24%	37%	21%	43%

Na-Speen Groei			Raam			Karkas		
Na-Speen	GDT	VOV	Volw. Gewig	Hoogte	Lengte	OSO	Vet	Mar
105	104	107	103	98	101	99	103	88
44%	21%	17%	38%	24%	23%	7%	6%	6%

LOGIX
GENETICS LITERATURE
EBV Analyse 2024-06-19

LOT 42 (M) **B** BEEFMASTER **WO 210408**
CATTLE BREEDERS' SOCIETY OF SA
BEESTELERSGENOOTSKAP VAN SA



W.C. ODENDAAL

Vrede, Free State
0722146300
janine@zippnorth.co.za

ORIBILAAGTE, POSBUS 123, VREDE, 9835



Miostatien	
Q204X	Nie Getoets
NT821	Skoon
F94L	Nie Getoets

Kuddeboek	C
Geb. dtm	2021-09-22
Oud.	2j 11m
Inteling	3%
DNS	U15258U036

KOEIWAARDE	98
83	Kalfgemak Waarde
105	Kalfgroei Waarde
116	Melk Waarde
97	Onderhoudswaarde
84	Vrugbaarheidswaarde
GROEI WAARDE	-
KARKAS WAARDE	115
PRODUKSIE WAARDE	-

Geb. Gewig	205D Gewig	365D Gewig	540D Gewig	GDT Indeks	VOV Indeks	Skrotum	LH
40kg	246kg 111 (52)	260kg 92 (300)	-	-	-	- (B1)	-

VERKOPER OPMERKINGS: Skrotum: 46cm

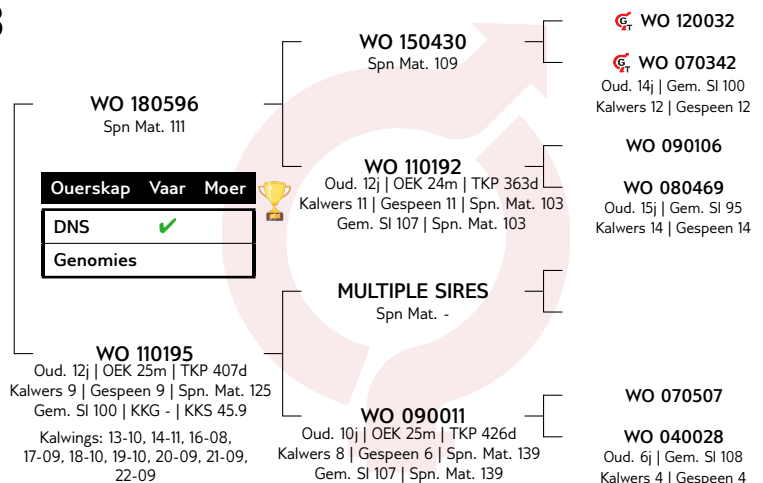

Kalf en Moeder				Vrugbaarheid			
Geb. Dir.	Geb. Mat.	Spn. Dir.	Spn. Mat.	Skr. Omtr.	Vers Vrugb.	Koei Vrugb.	Lanklew.
89	81	105	116	119	73	76	110
65%	49%	64%	51%	22%	37%	24%	44%

Na-Speen Groei			Raam			Karkas		
Na-Speen	GDT	VOV	Volw. Gewig	Hoogte	Lengte	OSO	Vet	Mar
106	120	123	100	113	115	114	106	100
50%	20%	10%	33%	22%	21%	10%	9%	9%

LOGIX
GENETICS LITERATURE
EBV Analyse 2024-06-19

LOT 43 (M) BEEFMASTER WO 210861



WO 21-861

W.C. ODENDAAL

Vrede, Free State
0722146300
janine@zippnorth.co.za

ORIBILAAGTE, POSBUS 123, VREDE, 9835

Herd Book	C
Birth date	2021-10-14
Age	2y 10m
Inbreeding	0%
DNA	U18279U022

Parentage	Sire	Dam
DNA	✓	
Genomic		

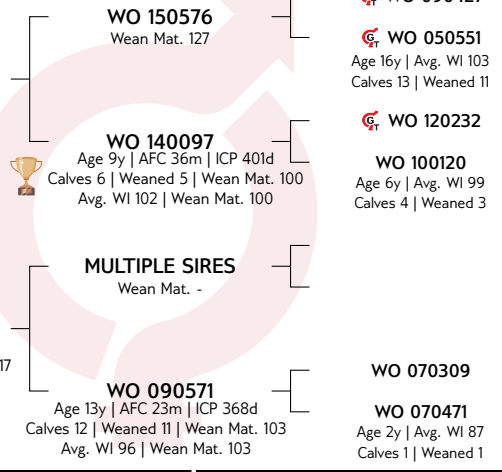

COW VALUE	102
106	Calving Ease Value
96	Calf Growth Value
110	Milk Value
109	Maintenance Value
90	Fertility Value
GROWTH VALUE	-
CARCASS VALUE	-
PRODUCTION VALUE	-

Calf and Mother				Fertility				
Birth Dir.	Birth Mat.	Wean Dir.	Wean Mat.	Scr. Circ.	Heifer Fert.	Cow Fert.	Longev.	
104	108	96	110	104	97	101	85	
56%	39%	56%	41%	12%	30%	19%	32%	
Post-Wean Growth			Frame			Carcass		
Post Wean	ADG	FCR	Mature Weight	Height	Length	EMA	Fat	Mar
96	104	-	92	105	107	-	-	-
38%	11%		35%	12%	12%			



Myostatin	
Q204X	Not Tested
NT821	Free
F94L	Not Tested

Birth Weight	205D Weight	365D Weight	540D Weight	ADG Index	FCR Index	Scrotum	LH
38kg	277kg 117 (58)	314kg 115 (300)	-	-	-	- (B1)	-

SELLER REMARKS: Skrotum: 40cm

LOT 44 (M) BEEFMASTER WO 210397



WO 21-397

W.C. ODENDAAL

Vrede, Free State
0722146300
janine@zippnorth.co.za

ORIBILAAGTE, POSBUS 123, VREDE, 9835

Herd Book	C
Birth date	2021-09-21
Age	2y 11m
Inbreeding	3%
DNA	U17380U004

Parentage	Sire	Dam
DNA	✓	
Genomic		

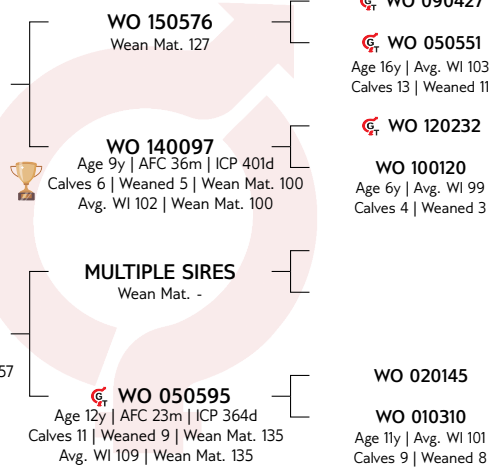

COW VALUE	116
61	Calving Ease Value
116	Calf Growth Value
138	Milk Value
71	Maintenance Value
101	Fertility Value
GROWTH VALUE	-
CARCASS VALUE	131
PRODUCTION VALUE	-

Calf and Mother				Fertility				
Birth Dir.	Birth Mat.	Wean Dir.	Wean Mat.	Scr. Circ.	Heifer Fert.	Cow Fert.	Longev.	
69	80	116	138	127	86	106	111	
63%	45%	62%	47%	27%	35%	23%	40%	
Post-Wean Growth			Frame			Carcass		
Post Wean	ADG	FCR	Mature Weight	Height	Length	EMA	Fat	Mar
120	135	134	132	130	131	130	108	110
46%	24%	7%	37%	27%	26%	9%	7%	7%



Myostatin	
Q204X	Not Tested
NT821	Free
F94L	Not Tested

Birth Weight	205D Weight	365D Weight	540D Weight	ADG Index	FCR Index	Scrotum	LH
42kg	286kg 112 (50)	308kg 110 (300)	-	-	-	- (B1)	-

SELLER REMARKS:

LOT 45 (M) BEEFMASTER WO 210130



W.C. ODENDAAL

Vrede, Free State
0722146300
janine@zippnorth.co.za

ORIBILAAGTE, POSBUS 123, VREDE, 9835

Kuddeboek	B
Geb. dtm	2021-09-07
Oud.	2j 11m
Inteling	0%
DNS	U15258U016

KOEIWAARDE	96
82	Kalfgemak Waarde
94	Kalfgroei Waarde
128	Melk Waarde
95	Onderhoudswaarde
86	Vrugbaarheidswaarde
GROEI WAARDE	-
KARKAS WAARDE	102
PRODUKSIE WAARDE	-

Geb. Gewig	205D Gewig	365D Gewig	540D Gewig	GDT Indeks	VOV Indeks	Skrotum	LH
48kg	301kg 115 (57)	295kg 103 (300)	-	-	-	- (B1)	-

MULTIPLE SIRES
Spn Mat. -

Ouerskap	Vaar	Moer
DNS		
Genomies		

WO 130433
Oud. 9j | OEK 24m | TKP 432d
Kalwers 6 | Gespeen 5 | Spn. Mat. 135
Gem. SI 116 | KKG - | KKS 52.2
Kalwings: 15-10, 16-10, 17-10, 18-11,
20-09, 21-09

MULTIPLE SIRES
Spn Mat. -

WO 080375
Oud. 9j | OEK 23m | TKP 371d
Kalwers 7 | Gespeen 7 | Spn. Mat. 105
Gem. SI 99 | Spn. Mat. 105

WO 050039

WO 050449
Oud. 4j | Gem. SI 95
Kalwers 2 | Gespeen 2

LOGIX
GENETICS
EBV Analyse 2024-06-19

Kalf en Moeder				Vrugbaarheid			
Geb. Dir.	Geb. Mat.	Spn. Dir.	Spn. Mat.	Skr. Omtr.	Vers Vrugb.	Koei Vrugb.	Lanklew.
85	93	94	128	106	92	100	82
56%	36%	55%	38%	13%	27%	18%	32%

Na-Speen Groei			Raam			Karkas		
Na-Speen	GDT	VOV	Volw. Gewig	Hoogte	Lengte	OSO	Vet	Mar
94	104	-	101	108	111	102	110	93
36%	12%	-	33%	13%	13%	6%	6%	5%



Miostatien	
Q204X	Nie Getoets
NT821	Draer
F94L	Nie Getoets

VERKOPER OPMERKINGS: Skrotum: 38cm

LOT 46 (M) BEEFMASTER WO 210652

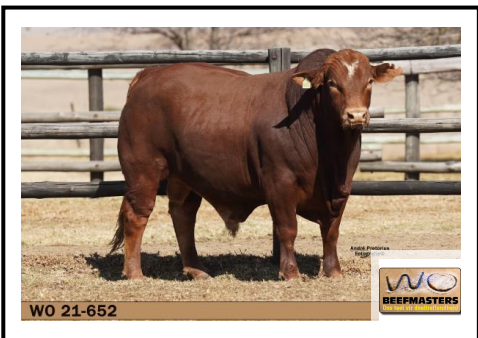

W.C. ODENDAAL

Vrede, Free State
0722146300
janine@zippnorth.co.za

ORIBILAAGTE, POSBUS 123, VREDE, 9835

Kuddeboek	C
Geb. dtm	2021-10-01
Oud.	2j 11m
Inteling	2%
DNS	U15258U047

KOEIWAARDE	133
95	Kalfgemak Waarde
105	Kalfgroei Waarde
137	Melk Waarde
89	Onderhoudswaarde
115	Vrugbaarheidswaarde
GROEI WAARDE	111
KARKAS WAARDE	113
PRODUKSIE WAARDE	128

Geb. Gewig	205D Gewig	365D Gewig	540D Gewig	GDT Indeks	VOV Indeks	Skrotum	LH
37kg	226kg 102 (52)	253kg 93 (300)	-	-	-	- (B1)	-

WO 140184
Spn Mat. 130

Ouerskap	Vaar	Moer
DNS	✓	
Genomies		

WO 170629
Oud. 6j | OEK 23m | TKP 431d
Kalwers 5 | Gespeen 4 | Spn. Mat. 138
Gem. SI 114 | KKG - | KKS 51.4
Kalwings: 19-08, 20-09, 21-10,
23-03, 24-05

WO 120232
Spn Mat. 98

WO 070463 HH
Oud. 12j | OEK 24m | TKP 365d
Kalwers 10 | Gespeen 10 | Spn. Mat. 125
Gem. SI 106 | Spn. Mat. 125

MULTIPLE SIRES
Spn Mat. -

WO 100172
WO 030237
Oud. 12j | Gem. SI 90
Kalwers 10 | Gespeen 9

WO 050218
WO 030431
Oud. 6j | Gem. SI 102
Kalwers 5 | Gespeen 5

WO 030144
WO 040036
Oud. 9j | Gem. SI 107
Kalwers 5 | Gespeen 5

LOGIX
GENETICS
EBV Analyse 2024-06-19

Kalf en Moeder				Vrugbaarheid			
Geb. Dir.	Geb. Mat.	Spn. Dir.	Spn. Mat.	Skr. Omtr.	Vers Vrugb.	Koei Vrugb.	Lanklew.
98	89	105	137	125	117	107	110
67%	53%	66%	55%	35%	47%	28%	48%

Na-Speen Groei			Raam			Karkas		
Na-Speen	GDT	VOV	Volw. Gewig	Hoogte	Lengte	OSO	Vet	Mar
108	120	121	108	109	110	111	101	97
52%	32%	10%	48%	35%	34%	11%	10%	9%



Miostatien	
Q204X	Nie Getoets
NT821	Skoon
F94L	Nie Getoets

VERKOPER OPMERKINGS: Skrotum: 43cm

LOT 47 (M) BEEFMASTER WO 210132



W.C. ODENDAAL

Vrede, Free State
0722146300
janine@zippnorth.co.za

ORIBILAAGTE, POSBUS 123, VREDE, 9835

Herd Book	C
Birth date	2021-09-07
Age	2y 11m
Inbreeding	0%
DNA	UI8279U016

COW VALUE 81	
91	Calving Ease Value
94	Calf Growth Value
104	Milk Value
109	Maintenance Value
74	Fertility Value
GROWTH VALUE -	
CARCASS VALUE 83	
PRODUCTION VALUE -	



Myostatin	
Q204X	Not Tested
NT821	Carrier
F94L	Not Tested

Birth Weight	205D Weight	365D Weight	540D Weight	ADG Index	FCR Index	Scrotum	LH
39kg	295kg 105 (11)	328kg 120 (15)	-	-	-	- (B1)	-

SELLER REMARKS: Skrotum: 38cm

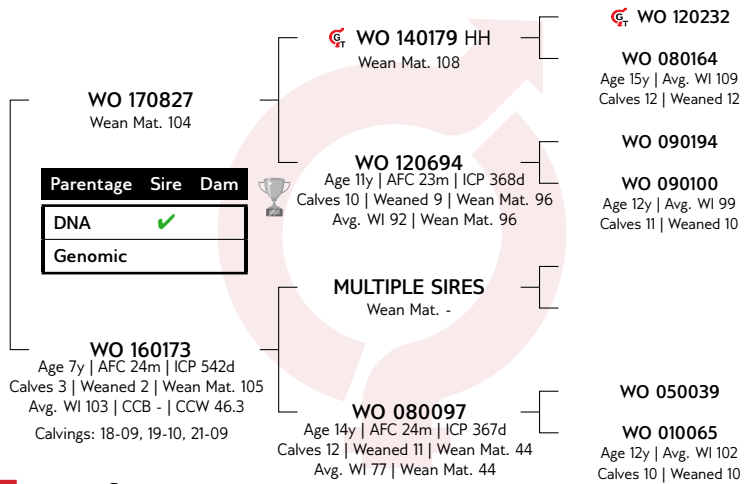

LOGIX
GENETICS
EBV Analysis 2024-06-19

Calf and Mother				Fertility			
Birth Dir.	Birth Mat.	Wean Dir.	Wean Mat.	Scr. Circ.	Heifer Fert.	Cow Fert.	Longev.
90	112	94	104	89	88	76	80
54%	32%	52%	32%	13%	27%	18%	29%

Post-Wean Growth			Frame			Carcass		
Post Wean	ADG	FCR	Mature Weight	Height	Length	EMA	Fat	Mar
98	87	88	93	88	89	84	103	80
30%	13%	5%	24%	13%	13%	7%	6%	6%

LOT 48 (M) BEEFMASTER WO 210302



W.C. ODENDAAL

Vrede, Free State
0722146300
janine@zippnorth.co.za

ORIBILAAGTE, POSBUS 123, VREDE, 9835

Herd Book	C
Birth date	2021-09-18
Age	2y 11m
Inbreeding	2%
DNA	UI7380U002

COW VALUE 105	
82	Calving Ease Value
115	Calf Growth Value
106	Milk Value
84	Maintenance Value
103	Fertility Value
GROWTH VALUE -	
CARCASS VALUE 113	
PRODUCTION VALUE -	



Myostatin	
Q204X	Not Tested
NT821	Free
F94L	Not Tested

Birth Weight	205D Weight	365D Weight	540D Weight	ADG Index	FCR Index	Scrotum	LH
37kg	269kg 109 (43)	280kg 101 (300)	-	-	-	- (B1)	-

SELLER REMARKS: Skrotum: 44cm

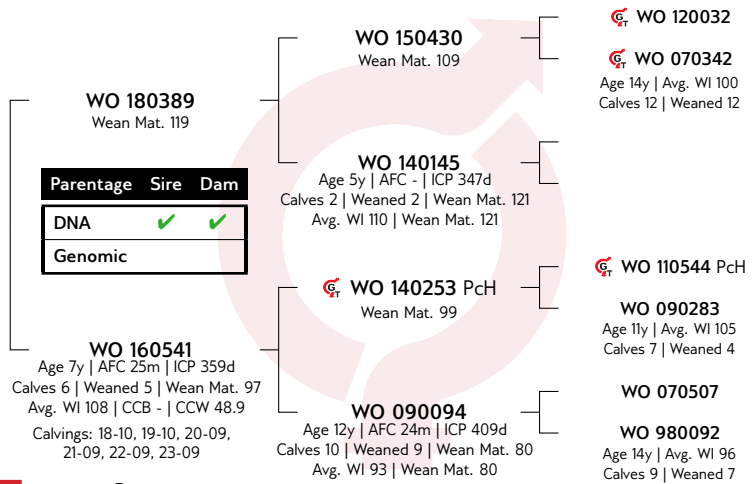

LOGIX
GENETICS
EBV Analysis 2024-06-19

Calf and Mother				Fertility			
Birth Dir.	Birth Mat.	Wean Dir.	Wean Mat.	Scr. Circ.	Heifer Fert.	Cow Fert.	Longev.
84	98	115	106	122	97	91	115
64%	45%	63%	46%	23%	36%	24%	42%

Post-Wean Growth			Frame			Carcass		
Post Wean	ADG	FCR	Mature Weight	Height	Length	EMA	Fat	Mar
113	115	112	117	111	113	113	108	107
47%	21%	10%	35%	23%	22%	10%	9%	9%

LOT 49 (M) BEEFMASTER WO 210915



W.C. ODENDAAL

Vrede, Free State
0722146300
janine@zippnorth.co.za

ORIBILAAGTE, POSBUS 123, VREDE, 9835

Kuddeboek	B
Geb. dtm	2021-10-18
Oud.	2j 10m
Inteling	0%
DNS	U17380U14

WO 180389	Spn Mat. 119	
Ouerskap	Vaar	Moer
DNS	✓	
Genomies		



WO 120032
WO 070342
Oud. 14j | Gem. SI 100
Kalwers 12 | Gespeen 12

WO 130720
Oud. 8j | OEK - | TKP 374d
Kalwers 7 | Gespeen 6 | Spn. Mat. 92
Gem. SI 99 | KKG - | KKS 49
Kalwings: 15-08, 16-09, 17-10,
18-09, 19-09, 20-09, 21-10

KOEIWAARDE 113
84 Kalfgemak Waarde
112 Kalfgroei Waarde
109 Melk Waarde
97 Onderhoudswaarde
105 Vrugaarheidswaarde
GROEI WAARDE -
KARKAS WAARDE 93
PRODUKSIE WAARDE -

LOGIX
GENOMICS
EBV Analyse 2024-06-19

Kalf en Moeder				Vrugaarheid			
Geb. Dir.	Geb. Mat.	Spn. Dir.	Spn. Mat.	Skr. Omtr.	Vers Vrugg.	Koei Vrugg.	Lanklew.
88	88	112	109	104	96	101	113
61%	42%	59%	44%	11%	23%	12%	38%

Na-Speen Groei			Raam			Karkas		
Na-Speen	GDT	VOV	Volw. Gewig	Hoogte	Lengte	OSO	Vet	Mar
109	98	-	101	101	97	94	98	102
40%	9%	-	16%	10%	9%	7%	6%	6%

Geb. Gewig	205D Gewig	365D Gewig	540D Gewig	GDT Indeks	VOV Indeks	Skrotum	LH
46kg	249kg 99 (58)	289kg 101 (300)	-	-	-	- (B1)	-



Miostatien
Q204X Nie Getoets
NT821 Skoon
F94L Nie Getoets

VERKOPER OPMERKINGS: Skrotum: 40cm

LOT 50 (M) BEEFMASTER WO 210438



W.C. ODENDAAL

Vrede, Free State
0722146300
janine@zippnorth.co.za

ORIBILAAGTE, POSBUS 123, VREDE, 9835

Kuddeboek	C
Geb. dtm	2021-09-23
Oud.	2j 11m
Inteling	0%
DNS	U18279U007

WO 180703	Spn Mat. 123	
Ouerskap	Vaar	Moer
DNS	✓	
Genomies		



FXF 000123
WO 080062
Oud. 10j | Gem. SI 113
Kalwers 9 | Gespeen 9
MULTIPLE SIRES
WO 070342
Oud. 14j | Gem. SI 100
Kalwers 12 | Gespeen 12

WO 190777
Oud. 4j | OEK 24m | TKP 558d
Kalwers 2 | Gespeen 2 | Spn. Mat. 123
Gem. SI 107 | KKG - | KKS 56.3
Kalwings: 21-09, 23-04



MULTIPLE SIRES
WO 150276
Oud. 8j | OEK 24m | TKP 441d
Kalwers 6 | Gespeen 6 | Spn. Mat. 129
Gem. SI 104 | Spn. Mat. 129
MULTIPLE SIRES
WO 080371
Oud. 14j | Gem. SI 98
Kalwers 11 | Gespeen 10

KOEIWAARDE 77
114 Kalfgemak Waarde
65 Kalfgroei Waarde
110 Melk Waarde
120 Onderhoudswaarde
83 Vrugaarheidswaarde
GROEI WAARDE -
KARKAS WAARDE -
PRODUKSIE WAARDE -

LOGIX
GENOMICS
EBV Analyse 2024-06-19

Kalf en Moeder				Vrugaarheid			
Geb. Dir.	Geb. Mat.	Spn. Dir.	Spn. Mat.	Skr. Omtr.	Vers Vrugg.	Koei Vrugg.	Lanklew.
136	108	65	110	86	98	83	83
54%	29%	53%	31%	7%	26%	12%	22%

Na-Speen Groei			Raam			Karkas		
Na-Speen	GDT	VOV	Volw. Gewig	Hoogte	Lengte	OSO	Vet	Mar
70	82	-	81	87	86	-	-	-
28%	7%	-	27%	7%	7%	-	-	-

Geb. Gewig	205D Gewig	365D Gewig	540D Gewig	GDT Indeks	VOV Indeks	Skrotum	LH
20kg	228kg 104 (54)	228kg 95 (300)	-	-	-	- (B1)	-



Miostatien
Q204X Nie Getoets
NT821 Skoon
F94L Nie Getoets

VERKOPER OPMERKINGS: Skrotum: 39cm

LOT 51 (M) BEEFMASTER WO 210073

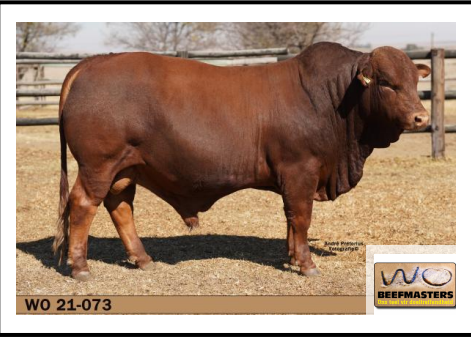

WO 21-073

W.C. ODENDAAL

Vrede, Free State
0722146300
janine@zippnorth.co.za

ORIBILAAGTE, POSBUS 123, VREDE, 9835

Herd Book	C
Birth date	2021-08-15
Age	3y
Inbreeding	0%
DNA	UI8279U019

Parentage	Sire	Dam
DNA	✓	
Genomic		

WO 170827
Wean Mat. 104

WO 180048
Age 6y | AFC 36m | ICP 386d
Calves 3 | Weaned 4 | Wean Mat. 124
Avg. WI 97 | CCB - | CCW 38.3
Calvings: 21-08, 22-09, 23-09

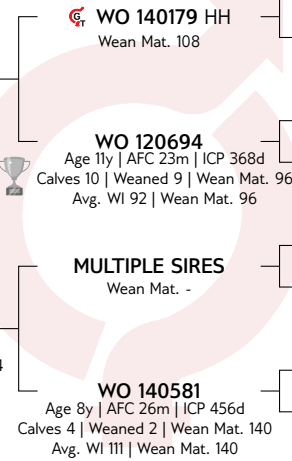

COW VALUE 71	
99	Calving Ease Value
78	Calf Growth Value
120	Milk Value
92	Maintenance Value
75	Fertility Value
GROWTH VALUE -	
CARCASS VALUE -	
PRODUCTION VALUE -	

Calf and Mother				Fertility			
Birth Dir.	Birth Mat.	Wean Dir.	Wean Mat.	Scr. Circ.	Heifer Fert.	Cow Fert.	Longev.
100	92	78	120	91	73	87	87
54%	32%	53%	33%	5%	25%	8%	24%

Post-Wean Growth			Frame			Carcass		
Post Wean	ADG	FCR	Mature Weight	Height	Length	EMA	Fat	Mar
81	90	-	105	94	93	-	-	-
12%	5%		16%	5%	5%			

Birth Weight	205D Weight	365D Weight	540D Weight	ADG Index	FCR Index	Scrotum	LH
35kg	252kg 99 (57)	285kg 109 (15)	-	-	-	- (B1)	-



Myostatin	
Q204X	Not Tested
NT821	Free
F94L	Not Tested

SELLER REMARKS: Skrotum: 43cm

LOT 52 (M) BEEFMASTER WO 210112



WO 21-0112

W.C. ODENDAAL

Vrede, Free State
0722146300
janine@zippnorth.co.za

ORIBILAAGTE, POSBUS 123, VREDE, 9835

Herd Book	C
Birth date	2021-09-06
Age	2y 12m
Inbreeding	0%
DNA	UI5258U014

Parentage	Sire	Dam
DNA	✓	
Genomic		

WO 130494
Wean Mat. 112

WO 140219
Age 9y | AFC 23m | ICP 373d
Calves 7 | Weaned 7 | Wean Mat. 155
Avg. WI 110 | CCB - | CCW 42.3
Calvings: 16-09, 17-09, 18-11, 19-09, 20-10, 21-09, 22-10

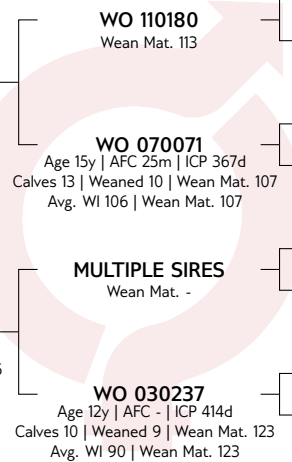

COW VALUE 106	
81	Calving Ease Value
92	Calf Growth Value
134	Milk Value
76	Maintenance Value
112	Fertility Value
GROWTH VALUE -	
CARCASS VALUE 97	
PRODUCTION VALUE -	

Calf and Mother				Fertility			
Birth Dir.	Birth Mat.	Wean Dir.	Wean Mat.	Scr. Circ.	Heifer Fert.	Cow Fert.	Longev.
87	83	92	134	103	112	101	113
62%	46%	61%	48%	19%	34%	22%	42%

Post-Wean Growth			Frame			Carcass		
Post Wean	ADG	FCR	Mature Weight	Height	Length	EMA	Fat	Mar
99	101	98	125	99	102	95	105	94
48%	17%	7%	40%	19%	19%	7%	6%	6%

Birth Weight	205D Weight	365D Weight	540D Weight	ADG Index	FCR Index	Scrotum	LH
40kg	256kg 102 (43)	307kg 111 (300)	-	-	-	- (B1)	-



Myostatin	
Q204X	Not Tested
NT821	Free
F94L	Not Tested

SELLER REMARKS: Skrotum: 45cm

LOT 53 (M) BEEFMASTER WO 220005



W.C. ODENDAAL

Vrede, Free State
0722146300
janine@zippnorth.co.za

ORIBILAAGTE, POSBUS 123, VREDE, 9835

GEBRUIK IN KUDDE (1)



Miostatien	
Q204X	Nie Getoets
NT821	Skoon
F94L	Nie Getoets

Kuddeboek	SP
Geb. dtm	2022-02-17
Oud.	2j 6m
Inteling	5%
DNS	U15258U010

Uuerskap	Vaar	Moer
DNS	✓	✓
Genomies		

KOEIWAARDE 107

87	Kalngemak Waarde
114	Kalngroei Waarde
106	Melk Waarde
87	Onderhoudswaarde
102	Vrugbaarheidswaarde

GROEI WAARDE 114

KARKAS WAARDE 120

PRODUKSIE WAARDE 106

Geb. Gewig	205D Gewig	365D Gewig	540D Gewig	GDT Indeks	VOV Indeks	Skrotum	LH
35kg	246kg 101 (5)	398kg 100 (1)	-	-	-	- (B1)	-

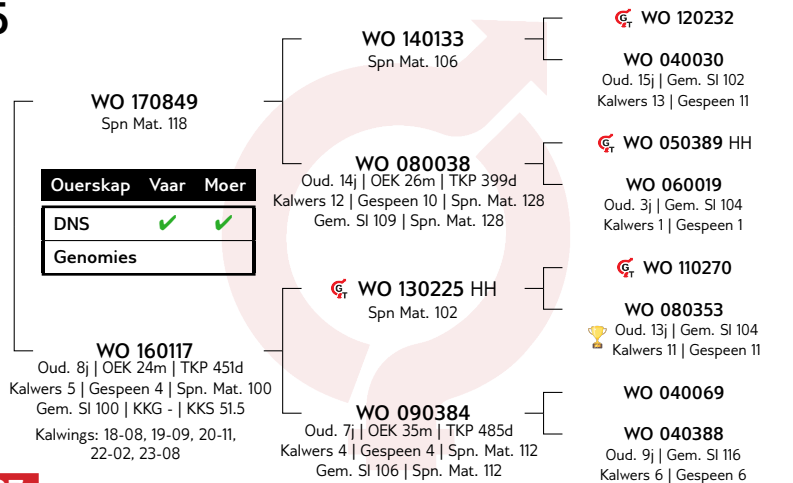

LOGIX
GENETICS
EBV Analise 2024-06-19

Kalf en Moeder				Vrugbaarheid			
Geb. Dir.	Geb. Mat.	Spn. Dir.	Spn. Mat.	Skr. Omtr.	Vers Vrugb.	Koei Vrugb.	Lanklew.
90	92	114	106	118	98	88	114
63%	46%	62%	46%	31%	39%	28%	46%

Na-Speen Groei			Raam			Karkas		
Na-Speen	GDT	VOV	Volw. Gewig	Hoogte	Lengte	OSO	Vet	Mar
121	120	114	112	113	119	125	95	106
38%	29%	22%	39%	31%	31%	20%	18%	17%

VERKOPER OPMERKINGS:

LOT 62A (F) BEEFMASTER WO 190148



W.C. ODENDAAL

Vrede, Free State
0722146300
janine@zippnorth.co.za

ORIBILAAGTE, POSBUS 123, VREDE, 9835

Laaste Kalf

Kalf ID	WO 240182 (M)
Geb. datum	2024-06-06
Vaar ID	MULTIPLE SIRES

Kalwings: 21-11, 23-04, 24-06



Miostatien	
Q204X	Nie Getoets
NT821	Nie Getoets
F94L	Nie Getoets

Kuddeboek	SP
Geb. dtm	2019-09-04
Oud.	4j 12m
Inteling	0%
DNS	U18281U014
OEK	27m
Kalwers	3
Gespeen	1
Gem. SI	100
TKP	465d

Uuerskap	Vaar	Moer
DNS	✓	✓
Genomies		

KOEIWAARDE 94

105	Kalngemak Waarde
95	Kalngroei Waarde
95	Melk Waarde
108	Onderhoudswaarde
97	Vrugbaarheidswaarde

GROEI WAARDE -

KARKAS WAARDE 92

PRODUKSIE WAARDE -

Geb. Gewig	205D Gewig	365D Gewig	540D Gewig	GDT Indeks	VOV Indeks	Skrotum	LH
33kg	234kg 98 (55)	248kg 97 (328)	-	-	-	- (B1)	-

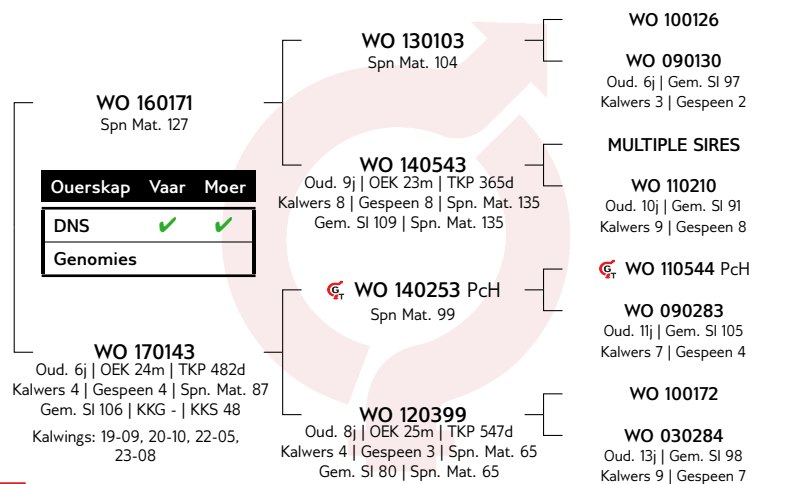

LOGIX
GENETICS
EBV Analise 2024-06-19

Kalf en Moeder				Vrugbaarheid			
Geb. Dir.	Geb. Mat.	Spn. Dir.	Spn. Mat.	Skr. Omtr.	Vers Vrugb.	Koei Vrugb.	Lanklew.
100	122	95	95	99	111	98	88
61%	51%	55%	38%	19%	52%	26%	40%

Na-Speen Groei			Raam			Karkas		
Na-Speen	GDT	VOV	Volw. Gewig	Hoogte	Lengte	OSO	Vet	Mar
96	96	93	94	94	95	95	100	79
38%	18%	11%	28%	19%	19%	9%	9%	8%

VERKOPER OPMERKINGS: Met kalf WO 24-182

LOT 62B (F) BEEFMASTER WO 190177



Herd Book	SP
Birth date	2019-09-07
Age	4y 12m
Inbreeding	0%
DNA	U18635U001
AFC	26m
Calves	3
Weaned	1
Avg. WI	91
ICP	475d

W.C. ODENDAAL

Vrede, Free State
0722146300
janine@zipnorth.co.za

ORIBILAAGTE, POSBUS 123, VREDE, 9835

Last Calf	
Calf ID	WO 240221 (M)
Birth Date	2024-06-16
Sire ID	MULTIPLE SIRES

Calvings: 21-11, 23-03, 24-06



Myostatin	
Q204X	Not Tested
NT821	Not Tested
F94L	Not Tested

COW VALUE 100	
108	Calving Ease Value
89	Calf Growth Value
99	Milk Value
113	Maintenance Value
105	Fertility Value
GROWTH VALUE -	
CARCASS VALUE 93	
PRODUCTION VALUE -	

Birth Weight	205D Weight	365D Weight	540D Weight	ADG Index	FCR Index	Scrotum	LH
32kg	242kg 102 (55)	227kg 89 (328)	-	-	-	- (B1)	-

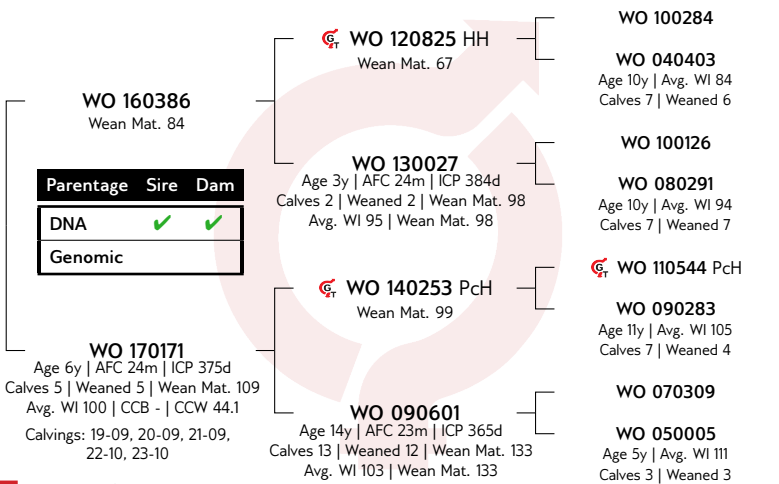

LOGIX
GENETICS
EBV Analysis 2024-06-19

Calf and Mother				Fertility			
Birth Dir.	Birth Mat.	Wean Dir.	Wean Mat.	Scr. Circ.	Heifer Fert.	Cow Fert.	Longev.
103	121	89	99	100	103	113	99
62%	52%	58%	51%	18%	52%	25%	40%

Post-Wean Growth			Frame			Carcass		
Post Wean	ADG	FCR	Mature Weight	Height	Length	EMA	Fat	Mar
87	95	94	90	97	97	94	105	87
37%	17%	10%	45%	19%	18%	7%	7%	6%

SELLER REMARKS: Met calf WO 24-221

LOT 62C (F) BEEFMASTER WO 190509



Herd Book	SP
Birth date	2019-10-22
Age	4y 10m
Inbreeding	0%
DNA	U18281U019
AFC	23m
Calves	3
Weaned	2
Avg. WI	85
ICP	491d

W.C. ODENDAAL

Vrede, Free State
0722146300
janine@zipnorth.co.za

ORIBILAAGTE, POSBUS 123, VREDE, 9835

Last Calf	
Calf ID	WO 240192 (F)
Birth Date	2024-06-08
Sire ID	MULTIPLE SIRES

Calvings: 21-09, 23-04, 24-06



Myostatin	
Q204X	Not Tested
NT821	Not Tested
F94L	Not Tested

COW VALUE 70	
78	Calving Ease Value
90	Calf Growth Value
83	Milk Value
100	Maintenance Value
98	Fertility Value
GROWTH VALUE -	
CARCASS VALUE 69	
PRODUCTION VALUE -	

Birth Weight	205D Weight	365D Weight	540D Weight	ADG Index	FCR Index	Scrotum	LH
46kg	252kg 100 (49)	286kg 103 (328)	-	-	-	- (B1)	-

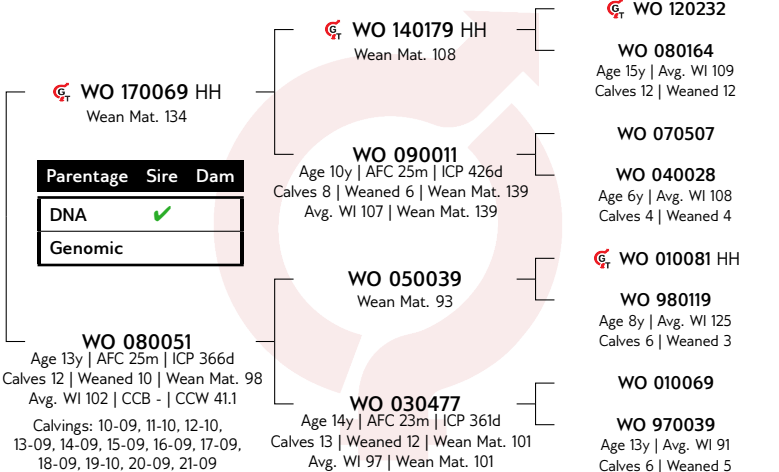

LOGIX
GENETICS
EBV Analysis 2024-06-19

Calf and Mother				Fertility			
Birth Dir.	Birth Mat.	Wean Dir.	Wean Mat.	Scr. Circ.	Heifer Fert.	Cow Fert.	Longev.
80	102	90	83	82	114	90	93
63%	54%	62%	61%	26%	54%	32%	45%

Post-Wean Growth			Frame			Carcass		
Post Wean	ADG	FCR	Mature Weight	Height	Length	EMA	Fat	Mar
93	76	74	99	78	75	70	103	74
44%	25%	9%	57%	26%	26%	13%	11%	11%

SELLER REMARKS: Met calf WO 24-192

LOT 63A (F) BEEFMASTER WO 190357



Kuddeboek	B
Geb. dtm	2019-09-26
Oud.	4j 11m
Inteling	0%
DNS	U18281U017
OEK	24m
Kalwers	3
Gespeen	2
Gem. Sl	77
TKP	497d

MULTIPLE SIRES
Spn Mat. -

Ouerskap	Vaar	Moer
DNS	✓	✓
Genomies		

WO 120103
Oud. 11j | OEK - | TKP 364d
Kalwers 9 | Gespeen 6 | Spn. Mat. 101
Gem. Sl 103 | KKG - | KKS 41.2
Kalwings: 15-09, 16-09, 17-08,
18-11, 19-09, 20-09, 21-11, 22-09,
23-09

W.C. ODENDAAL

Vrede, Free State
0722146300
janine@zipnorth.co.za

ORIBILAAGTE, POSBUS 123, VREDE, 9835

Laaste Kalf	
Kalf ID	WO 240154 (F)
Geb. datum	2024-05-31
Vaar ID	MULTIPLE SIRES

Kalwings: 21-09, 22-09, 24-05



Miostatien	
Q204X	Nie Getoets
NT821	Nie Getoets
F94L	Nie Getoets

KOEIWAARDE 97

94	Kalfgemak Waarde
97	Kalfgroei Waarde
75	Melk Waarde
128	Onderhoudswaarde
108	Vrugbaarheidswaarde

GROEI WAARDE -

KARKAS WAARDE -

PRODUKSIE WAARDE -

Geb. Gewig	205D Gewig	365D Gewig	540D Gewig	GDT Indeks	VOV Indeks	Skrotum	LH
43kg	261kg 106 (49)	275kg 100 (328)	-	-	-	(B1)	-

LOGIX
GENOMICS
EBV Analise 2024-06-19

Kalf en Moeder				Vrugbaarheid			
Geb. Dir.	Geb. Mat.	Spn. Dir.	Spn. Mat.	Skr. Omtr.	Vers Vrugb.	Koei Vrugb.	Lanklew.
96	91	97	75	-	116	109	96
60%	52%	58%	59%		47%	12%	33%

Na-Speen Groei			Raam			Karkas		
Na-Speen	GDT	VOV	Volw. Gewig	Hoogte	Lengte	OSO	Vet	Mar
93	-	-	74	-	-	-	-	-
28%			40%					

VERKOPER OPMERKINGS: Met kalf WO 24/154

LOT 63B (F) BEEFMASTER WO 190005



Kuddeboek	C
Geb. dtm	2019-03-12
Oud.	5j 5m
Inteling	0%
DNS	U18281U011
OEK	30m
Kalwers	3
Gespeen	2
Gem. Sl	106
TKP	494d

JIV 150165
Spn Mat. 110

Ouerskap	Vaar	Moer
DNS	✓	✓
Genomies		

WO 140350
Oud. 7j | OEK 37m | TKP 444d
Kalwers 3 | Gespeen 3 | Spn. Mat. 83
Gem. Sl 94 | KKG - | KKS -
Kalwings: 17-10, 19-03, 20-03

MULTIPLE SIRES
Spn Mat. -

JIV 110171
Oud. 6j | OEK - | TKP 383d
Kalwers 3 | Gespeen 3 | Spn. Mat. 102
Gem. Sl 100 | Spn. Mat. 102

WO 120032
Spn Mat. 112

WO 100325
Oud. 8j | OEK - | TKP 370d
Kalwers 7 | Gespeen 6 | Spn. Mat. 58
Gem. Sl 90 | Spn. Mat. 58

WO 100172
WO 080228
Oud. 6j | Gem. Sl 117
Kalwers 2 | Gespeen 2

W.C. ODENDAAL

Vrede, Free State
0722146300
janine@zipnorth.co.za

ORIBILAAGTE, POSBUS 123, VREDE, 9835

Laaste Kalf	
Kalf ID	WO 240172 (M)
Geb. datum	2024-06-03
Vaar ID	OKT 180186

Kalwings: 21-09, 23-04, 24-06



Miostatien	
Q204X	Nie Getoets
NT821	Nie Getoets
F94L	Nie Getoets

KOEIWAARDE 86

118	Kalfgemak Waarde
80	Kalfgroei Waarde
106	Melk Waarde
122	Onderhoudswaarde
76	Vrugbaarheidswaarde

GROEI WAARDE -

KARKAS WAARDE 79

PRODUKSIE WAARDE -

Geb. Gewig	205D Gewig	365D Gewig	540D Gewig	GDT Indeks	VOV Indeks	Skrotum	LH
25kg	176kg 96 (20)	-	286kg 91 (7)	-	-	(B2)	-

LOGIX
GENOMICS
EBV Analise 2024-06-19

Kalf en Moeder				Vrugbaarheid			
Geb. Dir.	Geb. Mat.	Spn. Dir.	Spn. Mat.	Skr. Omtr.	Vers Vrugb.	Koei Vrugb.	Lanklew.
120	77	80	106	93	70	69	102
61%	50%	59%	58%	19%	49%	25%	44%

Na-Speen Groei			Raam			Karkas		
Na-Speen	GDT	VOV	Volw. Gewig	Hoogte	Lengte	OSO	Vet	Mar
80	86	82	79	86	84	83	93	76
42%	14%	7%	50%	15%	15%	9%	8%	8%

VERKOPER OPMERKINGS: Met kalf WO 24-172

LOT 63C (F)



BEEFMASTER
CATTLE BREEDERS' SOCIETY OF SA
BEESTELERSGENOOTSKAP VAN SA

WO 190574



Herd Book	B
Birth date	2019-09-26
Age	4y 11m
Inbreeding	0%
DNA U18281U021	
AFC	25m
Calves	3
Weaned	1
Avg. WI	59
ICP	467d

W.C. ODENDAAL

Vrede, Free State
0722146300
janine@zippnorth.co.za

ORIBILAAGTE, POSBUS 123, VREDE, 9835

Last Calf	
Calf ID	WO 240127 (M)
Birth Date	2024-05-26
Sire ID	MULTIPLE SIRES

Calvings: 21-11, 23-04, 24-05



Myostatin	
Q204X	Not Tested
NT821	Not Tested
F94L	Not Tested

COW VALUE 62	
120	Calving Ease Value
75	Calf Growth Value
61	Milk Value
130	Maintenance Value
89	Fertility Value
GROWTH VALUE -	
CARCASS VALUE -	
PRODUCTION VALUE -	

Birth Weight	205D Weight	365D Weight	540D Weight	ADG Index	FCR Index	Scrotum	LH
36kg	226kg 92 (49)	245kg 90 (328)	-	-	-	- (B1)	-

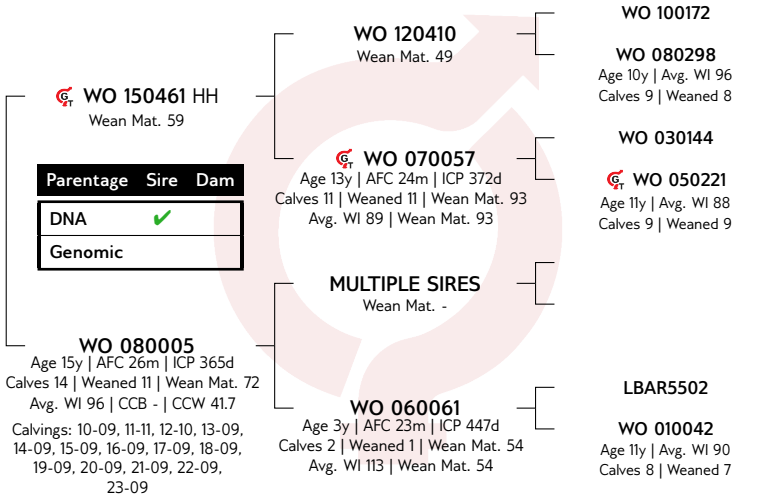

LOGIX
EBV Analysis 2024-06-19

Calf and Mother				Fertility			
Birth Dir.	Birth Mat.	Wean Dir.	Wean Mat.	Scr. Circ.	Heifer Fert.	Cow Fert.	Longev.
114	115	75	61	67	109	81	87
63%	54%	59%	54%	17%	51%	23%	42%

Post-Wean Growth			Frame			Carcass		
Post Wean	ADG	FCR	Mature Weight	Height	Length	EMA	Fat	Mar
76	61	-	71	65	60	-	-	-
37%	15%	-	42%	17%	16%	-	-	-

LOT 64A (F)



BEEFMASTER
CATTLE BREEDERS' SOCIETY OF SA
BEESTELERSGENOOTSKAP VAN SA

WO 180116



Herd Book	C
Birth date	2018-09-05
Age	5y 12m
Inbreeding	0%
DNA U18281U008	
AFC	25m
Calves	4
Weaned	3
Avg. WI	99
ICP	450d

W.C. ODENDAAL

Vrede, Free State
0722146300
janine@zippnorth.co.za

ORIBILAAGTE, POSBUS 123, VREDE, 9835

Last Calf	
Calf ID	WO 240169 (M)
Birth Date	2024-06-03
Sire ID	MULTIPLE SIRES

Calvings: 20-09, 21-10, 22-10, 24-06



Myostatin	
Q204X	Not Tested
NT821	Not Tested
F94L	Not Tested

COW VALUE 94	
108	Calving Ease Value
71	Calf Growth Value
115	Milk Value
115	Maintenance Value
101	Fertility Value
GROWTH VALUE -	
CARCASS VALUE -	
PRODUCTION VALUE -	

Birth Weight	205D Weight	365D Weight	540D Weight	ADG Index	FCR Index	Scrotum	LH
35kg	237kg 93 (43)	271kg 101 (172)	-	-	-	- (B1)	-

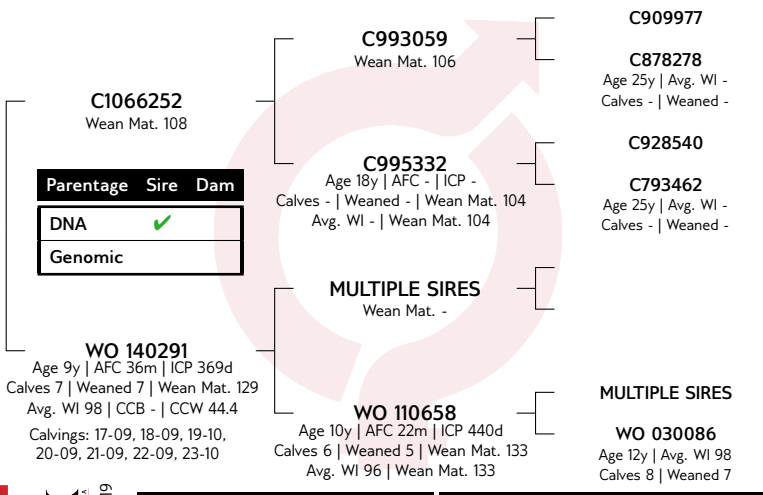

LOGIX
EBV Analysis 2024-06-19

Calf and Mother				Fertility			
Birth Dir.	Birth Mat.	Wean Dir.	Wean Mat.	Scr. Circ.	Heifer Fert.	Cow Fert.	Longev.
110	88	71	115	81	96	115	97
63%	56%	62%	64%	5%	51%	27%	41%

Post-Wean Growth			Frame			Carcass		
Post Wean	ADG	FCR	Mature Weight	Height	Length	EMA	Fat	Mar
75	-	-	86	79	76	-	-	-
40%	-	-	65%	5%	5%	-	-	-

SELLER REMARKS: Met calf WO 24-169

LOT 64B (F) BEEFMASTER WO 180568



Kuddeboek	SP
Geb. dtm	2018-10-03
Oud.	5j 11m
Inteling	0%
DNS	U18281U010
OEK	23m
Kalwers	4
Gespeen	3
Gem. Sl	108
TKP	456d

W.C. ODENDAAL

Vrede, Free State
0722146300
janine@zippnorth.co.za

ORIBILAAGTE, POSBUS 123, VREDE, 9835

Laaste Kalf	
Kalf ID	WO 240222 (F)
Geb. datum	2024-06-16
Vaar ID	MULTIPLE SIRES

Kalwings: 20-09, 21-11, 22-11, 24-06



Miostatien	
Q204X	Nie Getoets
NT821	Nie Getoets
F94L	Nie Getoets

KOEIWAARDE	108
86	Kalfgemak Waarde
109	Kalfgroei Waarde
103	Melk Waarde
103	Onderhoudswaarde
101	Vrugbaarheidswaarde
GROEI WAARDE	-
KARKAS WAARDE	95
PRODUKSIE WAARDE	-

Geb. Gewig	205D Gewig	365D Gewig	540D Gewig	GDT Indeks	VOV Indeks	Skrotum	LH
35kg	259kg 107 (43)	277kg 105 (172)	-	-	-	- (B1)	-

VERKOPER OPMERKINGS: Met kalf WO 24-222

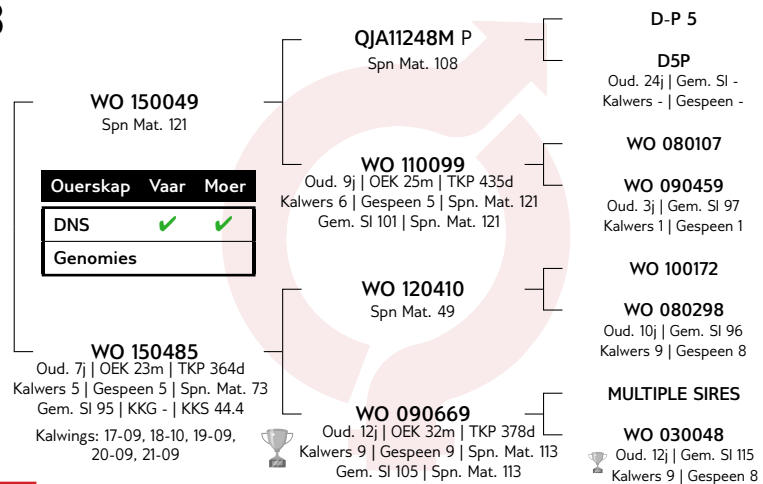

LOGIX
GENOMICS
EBV Analise 2024-06-19

Kalf en Moeder				Vrugbaarheid			
Geb. Dir.	Geb. Mat.	Spn. Dir.	Spn. Mat.	Skr. Omtr.	Vers Vrugb.	Koei Vrugb.	Lanklew.
86	103	109	103	97	103	108	95
64%	56%	63%	65%	21%	52%	30%	45%

Na-Speen Groei			Raam			Karkas		
Na-Speen	GDT	VOV	Volw. Gewig	Hoogte	Lengte	OSO	Vet	Mar
109	99	102	96	99	98	98	111	74
42%	16%	16%	66%	18%	18%	15%	14%	13%

LOT 64C (F) BEEFMASTER WO 190184



Kuddeboek	C
Geb. dtm	2019-09-08
Oud.	4j 11m
Inteling	1%
DNS	U18281U038
OEK	26m
Kalwers	3
Gespeen	2
Gem. Sl	111
TKP	474d

W.C. ODENDAAL

Vrede, Free State
0722146300
janine@zippnorth.co.za

ORIBILAAGTE, POSBUS 123, VREDE, 9835

Laaste Kalf	
Kalf ID	WO 240151 (M)
Geb. datum	2024-05-31
Vaar ID	MULTIPLE SIRES

Kalwings: 21-10, 22-10, 24-05



Miostatien	
Q204X	Nie Getoets
NT821	Nie Getoets
F94L	Nie Getoets

KOEIWAARDE	132
97	Kalfgemak Waarde
99	Kalfgroei Waarde
123	Melk Waarde
105	Onderhoudswaarde
122	Vrugbaarheidswaarde
GROEI WAARDE	-
KARKAS WAARDE	96
PRODUKSIE WAARDE	-

Geb. Gewig	205D Gewig	365D Gewig	540D Gewig	GDT Indeks	VOV Indeks	Skrotum	LH
30kg	221kg 93 (55)	237kg 94 (328)	-	-	-	- (B1)	-

VERKOPER OPMERKINGS: Met kalf WO 24-151

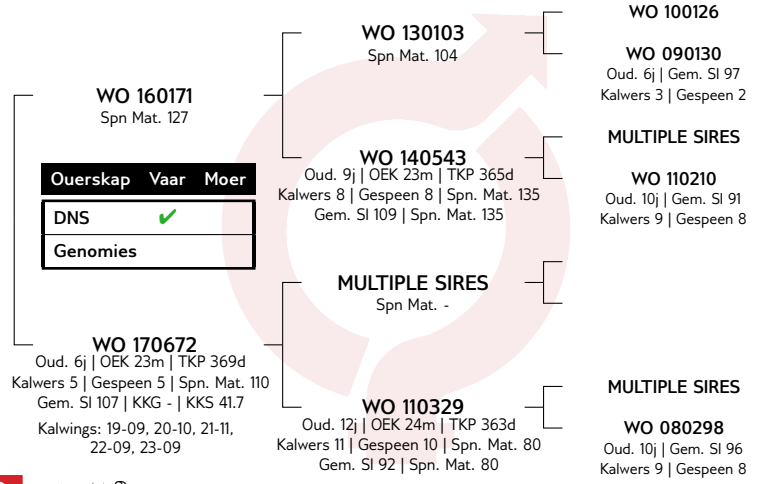

LOGIX
GENOMICS
EBV Analise 2024-06-19

Kalf en Moeder				Vrugbaarheid			
Geb. Dir.	Geb. Mat.	Spn. Dir.	Spn. Mat.	Skr. Omtr.	Vers Vrugb.	Koei Vrugb.	Lanklew.
99	92	99	123	97	120	117	114
67%	57%	65%	64%	23%	53%	28%	45%

Na-Speen Groei			Raam			Karkas		
Na-Speen	GDT	VOV	Volw. Gewig	Hoogte	Lengte	OSO	Vet	Mar
103	96	95	95	93	99	96	114	86
48%	22%	8%	60%	23%	22%	15%	14%	13%

LOT 65A (F) BEEFMASTER WO 170027



Herd Book	B
Birth date	2017-08-30
Age	6y 12m
Inbreeding	0%
DNA	U18281U001
AFC	24m
Calves	4
Weaned	2
Avg. WI	100
ICP	578d

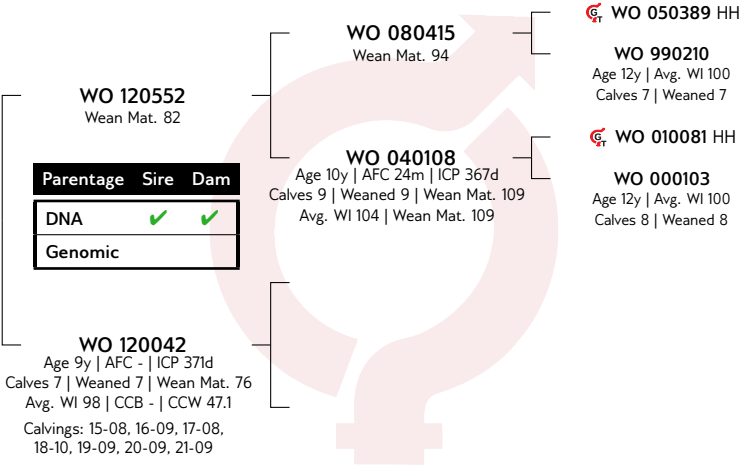

W.C. ODENDAAL

Vrede, Free State
0722146300
janine@zippnorth.co.za

ORIBILAAGTE, POSBUS 123, VREDE, 9835

Last Calf	
Calf ID	WO 240143 (F)
Birth Date	2024-05-30
Sire ID	MULTIPLE SIRES

Calvings: 19-08, 21-09, 22-10, 24-05



Myostatin	
Q204X	Not Tested
NT821	Not Tested
F94L	Not Tested

COW VALUE 101	
115	Calving Ease Value
93	Calf Growth Value
93	Milk Value
129	Maintenance Value
91	Fertility Value
GROWTH VALUE -	
CARCASS VALUE -	
PRODUCTION VALUE -	

Calf and Mother				Fertility			
Birth Dir.	Birth Mat.	Wean Dir.	Wean Mat.	Scr. Circ.	Heifer Fert.	Cow Fert.	Longev.
112	105	93	93	-	120	45	101
64%	60%	61%	66%		51%	28%	44%

Post-Wean Growth			Frame			Carcass		
Post Wean	ADG	FCR	Mature Weight	Height	Length	EMA	Fat	Mar
88	-	-	70	-	-	-	-	-
30%			50%					

Birth Weight	205D Weight	365D Weight	540D Weight	ADG Index	FCR Index	Scrotum	LH
30kg	244kg 102 (24)	281kg 101 (203)	-	-	-	- (B1)	-

SELLER REMARKS: Met kalf WO 24-143

LOT 65B (F) BEEFMASTER WO 170251



Herd Book	C
Birth date	2017-09-13
Age	6y 11m
Inbreeding	0%
DNA	U18281U003
AFC	25m
Calves	5
Weaned	3
Avg. WI	103
ICP	424d

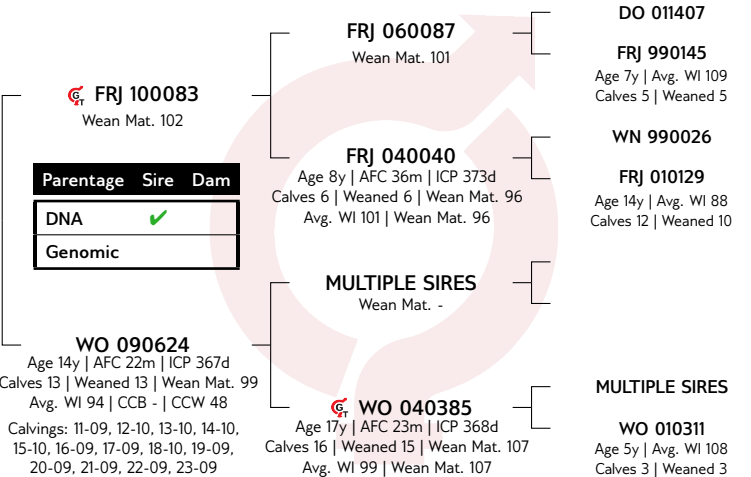

W.C. ODENDAAL

Vrede, Free State
0722146300
janine@zippnorth.co.za

ORIBILAAGTE, POSBUS 123, VREDE, 9835

Last Calf	
Calf ID	WO 240223 (M)
Birth Date	2024-06-16
Sire ID	MULTIPLE SIRES

Calvings: 19-10, 20-11, 21-10, 23-04, 24-06



Myostatin	
Q204X	Not Tested
NT821	Not Tested
F94L	Not Tested

COW VALUE 87	
109	Calving Ease Value
74	Calf Growth Value
115	Milk Value
123	Maintenance Value
80	Fertility Value
GROWTH VALUE -	
CARCASS VALUE -	
PRODUCTION VALUE -	

Calf and Mother				Fertility			
Birth Dir.	Birth Mat.	Wean Dir.	Wean Mat.	Scr. Circ.	Heifer Fert.	Cow Fert.	Longev.
109	90	74	115	73	77	86	92
66%	61%	64%	66%	9%	52%	31%	46%

Post-Wean Growth			Frame			Carcass		
Post Wean	ADG	FCR	Mature Weight	Height	Length	EMA	Fat	Mar
76	67	-	76	76	72	-	-	-
38%	7%		56%	9%	9%			

Birth Weight	205D Weight	365D Weight	540D Weight	ADG Index	FCR Index	Scrotum	LH
32kg	215kg 89 (47)	245kg 86 (203)	-	-	-	- (B1)	-

SELLER REMARKS: Met kalf WO 24-223

LOT 65C (F) BEEFMASTER WO 170536



Kuddeboek	C
Geb. dtm	2017-09-23
Oud.	6j 11m
Inteling	0%
DNS U18281U004	
OEK	24m
Kalwers	5
Gespeen	3
Gem. Sl	109
TKP	427d

PD 110001
Spn Mat. 108

Ouerskap	Vaar	Moer
DNS	✓	✓
Genomies		

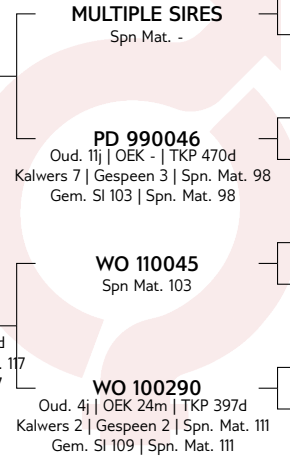

PD 990046
Oud. 11j | OEK - | TKP 470d
Kalwers 7 | Gespeen 3 | Spn. Mat. 98
Gem. Sl 103 | Spn. Mat. 98

WO 110045
Spn Mat. 103

WO 130770
Oud. 10j | OEK 34m | TKP 396d
Kalwers 8 | Gespeen 7 | Spn. Mat. 117
Gem. Sl 103 | KKG - | KKS 47.7

WO 100290
Oud. 4j | OEK 24m | TKP 397d
Kalwers 2 | Gespeen 2 | Spn. Mat. 111
Gem. Sl 109 | Spn. Mat. 111

WO 090106

WO 080104
Oud. 10j | Gem. Sl 103
Kalwers 8 | Gespeen 8

WO 080503

WO 030188
Oud. 13j | Gem. Sl 103
Kalwers 10 | Gespeen 10

W.C. ODENDAAL

Vrede, Free State
0722146300
janine@zipnorth.co.za

ORIBILAAGTE, POSBUS 123, VREDE, 9835

Laaste Kalf	
Kalf ID	WO 240185 (F)
Geb. datum	2024-06-06
Vaar ID	MULTIPLE SIRES

Kalwings: 19-10, 20-10, 21-11, 23-03, 24-06

KOEIWAARDE 115	
85	Kalfgemak Waarde
101	Kalfgroei Waarde
142	Melk Waarde
90	Onderhoudswaarde
92	Vrugbaarheidswaarde
GROEI WAARDE -	
KARKAS WAARDE 103	
PRODUKSIE WAARDE -	

LOGIX
GENOMICS COMPANY
EBV Analise 2024-06-19

Kalf en Moeder				Vrugbaarheid			
Geb. Dir.	Geb. Mat.	Spn. Dir.	Spn. Mat.	Skr. Omtr.	Vers Vrugb.	Koei Vrugb.	Lanklew.
87	96	101	142	109	90	109	89
66%	60%	62%	60%	23%	52%	32%	47%

Na-Speen Groei			Raam			Karkas		
Na-Speen	GDT	VOV	Volw. Gewig	Hoogte	Lengte	OSO	Vet	Mar
110	108	109	106	111	109	101	109	88
42%	21%	15%	44%	23%	22%	14%	13%	12%

Geb. Gewig	205D Gewig	365D Gewig	540D Gewig	GDT Indeks	VOV Indeks	Skrotum	LH
33kg	246kg 98 (27)	289kg 105 (203)	-	-	-	(BI)	-



Miostatien	
Q204X	Nie Getoets
NT821	Nie Getoets
F94L	Nie Getoets

VERKOPER OPMERKINGS: Met kalf WO 24-185

LOT 66A (F) BEEFMASTER WO 200236



Kuddeboek	SP
Geb. dtm	2020-09-10
Oud.	3j 11m
Inteling	0%
DNS U18281U025	
OEK	26m
Kalwers	2
Gespeen	1
Gem. Sl	107
TKP	579d

WO 170328
Spn Mat. 125

Ouerskap	Vaar	Moer
DNS	✓	✓
Genomies		

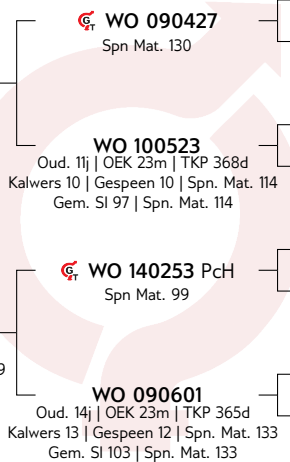

WO 090427
Spn Mat. 130

WO 100523
Oud. 11j | OEK 23m | TKP 368d
Kalwers 10 | Gespeen 10 | Spn. Mat. 114
Gem. Sl 97 | Spn. Mat. 114

WO 140253 Pch
Spn Mat. 99

WO 170171
Oud. 6j | OEK 24m | TKP 375d
Kalwers 5 | Gespeen 5 | Spn. Mat. 109
Gem. Sl 100 | KKG - | KKS 44.1
Kalwings: 19-09, 20-09, 21-09, 22-10, 23-10

WO 090601
Oud. 14j | OEK 23m | TKP 365d
Kalwers 13 | Gespeen 12 | Spn. Mat. 133
Gem. Sl 103 | Spn. Mat. 133

WO 040069

WO 050215
Oud. 5j | Gem. Sl 109
Kalwers 2 | Gespeen 2

MULTIPLE SIRES

WO 030142
Oud. 13j | Gem. Sl 103
Kalwers 12 | Gespeen 9

WO 110544 Pch

WO 090283
Oud. 11j | Gem. Sl 105
Kalwers 7 | Gespeen 4

WO 070309

WO 050005
Oud. 5j | Gem. Sl 111
Kalwers 3 | Gespeen 3

W.C. ODENDAAL

Vrede, Free State
0722146300
janine@zipnorth.co.za

ORIBILAAGTE, POSBUS 123, VREDE, 9835

Laaste Kalf	
Kalf ID	WO 240142 (M)
Geb. datum	2024-05-29
Vaar ID	MULTIPLE SIRES

Kalwings: 22-10, 24-05

KOEIWAARDE 102	
90	Kalfgemak Waarde
91	Kalfgroei Waarde
116	Melk Waarde
102	Onderhoudswaarde
102	Vrugbaarheidswaarde
GROEI WAARDE -	
KARKAS WAARDE 89	
PRODUKSIE WAARDE -	

LOGIX
GENOMICS COMPANY
EBV Analise 2024-06-19

Kalf en Moeder				Vrugbaarheid			
Geb. Dir.	Geb. Mat.	Spn. Dir.	Spn. Mat.	Skr. Omtr.	Vers Vrugb.	Koei Vrugb.	Lanklew.
87	116	91	116	97	101	111	97
59%	46%	56%	39%	18%	52%	20%	37%

Na-Speen Groei			Raam			Karkas		
Na-Speen	GDT	VOV	Volw. Gewig	Hoogte	Lengte	OSO	Vet	Mar
93	92	90	96	94	93	90	104	84
37%	17%	10%	32%	19%	18%	7%	7%	6%

Geb. Gewig	205D Gewig	365D Gewig	540D Gewig	GDT Indeks	VOV Indeks	Skrotum	LH
38kg	233kg 100 (52)	257kg 98 (294)	-	-	-	(BI)	-



Miostatien	
Q204X	Nie Getoets
NT821	Nie Getoets
F94L	Nie Getoets

VERKOPER OPMERKINGS: Met kalf WO 24-142

LOT 66B (F) BEEFMASTER WO 200673



Herd Book	SP
Birth date	2020-09-29
Age	3y 11m
Inbreeding	0%
DNA	U18281U033
AFC	25m
Calves	2
Weaned	1
Avg. WI	102
ICP	590d

W.C. ODENDAAL

Vrede, Free State
0722146300
janine@zippnorth.co.za

ORIBILAAGTE, POSBUS 123, VREDE, 9835

Last Calf	
Calf ID	WO 240146 (M)
Birth Date	2024-05-30
Sire ID	MULTIPLE SIRES

Calvings: 22-10, 24-05



Myostatin	
Q204X	Not Tested
NT821	Not Tested
F94L	Not Tested

COW VALUE 98	
61	Calving Ease Value
116	Calf Growth Value
110	Milk Value
88	Maintenance Value
91	Fertility Value
GROWTH VALUE -	
CARCASS VALUE 105	
PRODUCTION VALUE -	

Birth Weight	205D Weight	365D Weight	540D Weight	ADG Index	FCR Index	Scrotum	LH
41kg	285kg 119 (40)	291kg 110 (294)	-	-	-	- (B1)	-

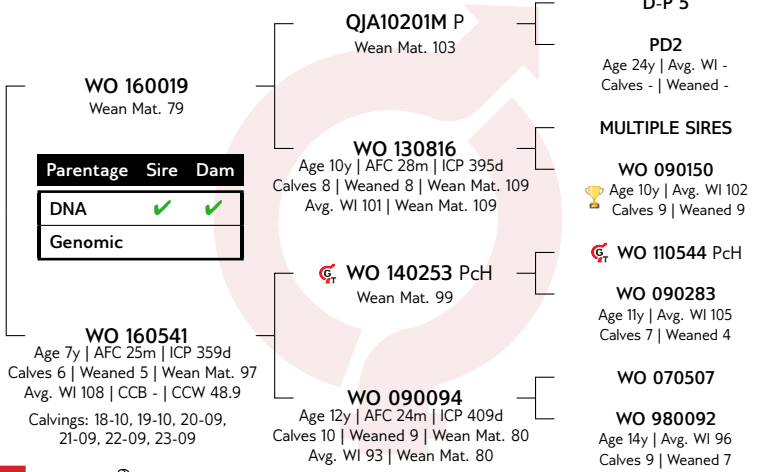

LOGIX
EBV Analysis 2024-06-19

Calf and Mother				Fertility			
Birth Dir.	Birth Mat.	Wean Dir.	Wean Mat.	Scr. Circ.	Heifer Fert.	Cow Fert.	Longev.
66	90	116	110	111	96	93	94
59%	46%	56%	40%	21%	52%	21%	38%

Post-Wean Growth			Frame			Carcass		
Post Wean	ADG	FCR	Mature Weight	Height	Length	EMA	Fat	Mar
116	106	108	110	108	108	105	108	98
38%	19%	9%	31%	21%	20%	7%	7%	6%

LOT 66C (F) BEEFMASTER WO 200746



Herd Book	SP
Birth date	2020-09-30
Age	3y 11m
Inbreeding	0%
DNA	U18281U034
AFC	24m
Calves	2
Weaned	1
Avg. WI	104
ICP	621d

W.C. ODENDAAL

Vrede, Free State
0722146300
janine@zippnorth.co.za

ORIBILAAGTE, POSBUS 123, VREDE, 9835

Last Calf	
Calf ID	WO 240156 (M)
Birth Date	2024-06-01
Sire ID	MULTIPLE SIRES

Calvings: 22-09, 24-06



Myostatin	
Q204X	Not Tested
NT821	Not Tested
F94L	Not Tested

COW VALUE 103	
112	Calving Ease Value
82	Calf Growth Value
116	Milk Value
122	Maintenance Value
92	Fertility Value
GROWTH VALUE -	
CARCASS VALUE 86	
PRODUCTION VALUE -	

Birth Weight	205D Weight	365D Weight	540D Weight	ADG Index	FCR Index	Scrotum	LH
30kg	231kg 97 (44)	274kg 106 (294)	-	-	-	- (B1)	-

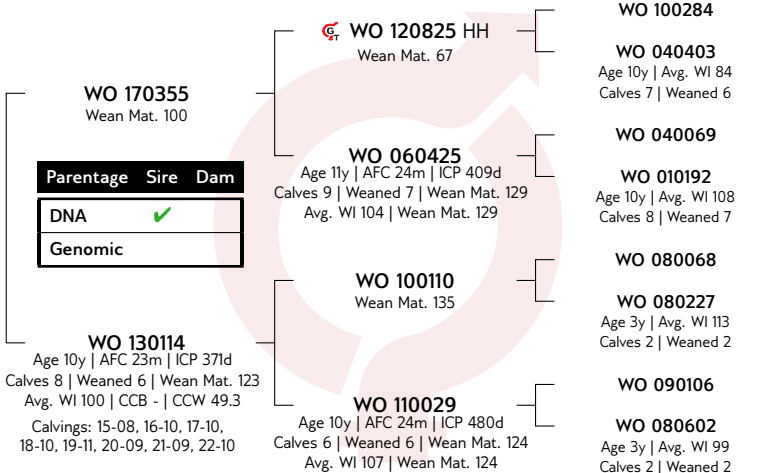

LOGIX
EBV Analysis 2024-06-19

Calf and Mother				Fertility			
Birth Dir.	Birth Mat.	Wean Dir.	Wean Mat.	Scr. Circ.	Heifer Fert.	Cow Fert.	Longev.
133	84	82	116	101	98	102	86
57%	40%	56%	41%	21%	32%	21%	36%

Post-Wean Growth			Frame			Carcass		
Post Wean	ADG	FCR	Mature Weight	Height	Length	EMA	Fat	Mar
89	93	96	78	87	87	86	103	82
41%	18%	7%	33%	20%	20%	8%	7%	7%

LOT 67A (F) BEEFMASTER WO 200299



Kuddeboek	C
Geb. dtm	2020-09-15
Oud.	3j 11m
Inteling	9%
DNS	U13602U007
OEK	25m
Kalwers	2
Gespeen	1
Gem. SI	100
TKP	605d

W.C. ODENDAAL

Vrede, Free State
0722146300
janine@zippnorth.co.za

ORIBILAAGTE, POSBUS 123, VREDE, 9835

Laaste Kalf	
Kalf ID	WO 240208 (M)
Geb. datum	2024-06-12
Vaar ID	MULTIPLE SIRES

Kalwings: 22-10, 24-06



Miostatien	
Q204X	Nie Getoets
NT821	Nie Getoets
F94L	Nie Getoets

KOEIWAARDE 107

78	Kalfgemak Waarde
110	Kalfgroei Waarde
114	Melk Waarde
80	Onderhoudswaarde
109	Vrugbaarheidswaarde

GROEI WAARDE 109

KARKAS WAARDE 108

PRODUKSIE WAARDE 105

Geb. Gewig	205D Gewig	365D Gewig	540D Gewig	GDT Indeks	VOV Indeks	Skrotum	LH
41kg	256kg 111 (52)	265kg 97 (294)	-	-	-	(B1)	-

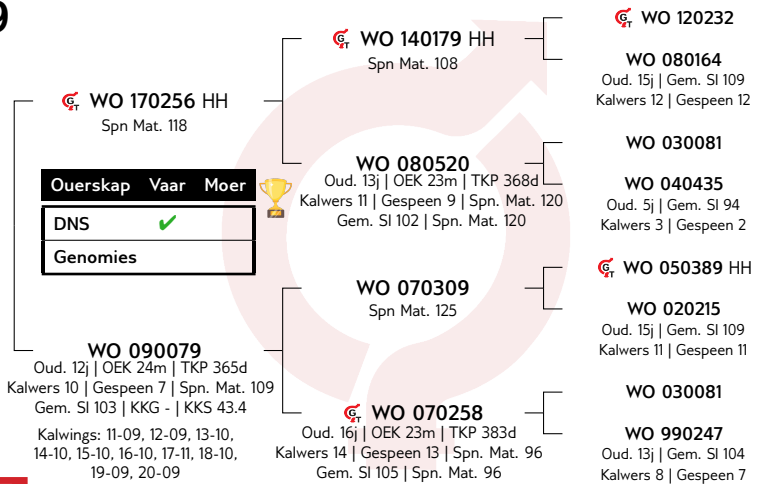

LOGIX
EBV Analise 2024-06-19

Kalf en Moeder				Vrugbaarheid			
Geb. Dir.	Geb. Mat.	Spn. Dir.	Spn. Mat.	Skr. Omtr.	Vers Vrugb.	Koei Vrugb.	Lanklew.
79	105	110	114	124	118	99	105
69%	55%	68%	56%	45%	46%	32%	50%

Na-Speen Groei			Raam			Karkas		
Na-Speen	GDT	VOV	Volw. Gewig	Hoogte	Lengte	OSO	Vet	Mar
114	114	101	121	110	112	104	111	92
51%	40%	34%	48%	46%	44%	15%	13%	13%

VERKOPER OPMERKINGS: Met kalf WO 24-208

LOT 67B (F) BEEFMASTER WO 200417



Kuddeboek	C
Geb. dtm	2020-09-20
Oud.	3j 11m
Inteling	0%
DNS	U18281U028
OEK	24m
Kalwers	2
Gespeen	1
Gem. SI	109
TKP	613d

W.C. ODENDAAL

Vrede, Free State
0722146300
janine@zippnorth.co.za

ORIBILAAGTE, POSBUS 123, VREDE, 9835

Laaste Kalf	
Kalf ID	WO 240150 (M)
Geb. datum	2024-05-31
Vaar ID	MULTIPLE SIRES

Kalwings: 22-09, 24-05



Miostatien	
Q204X	Nie Getoets
NT821	Nie Getoets
F94L	Nie Getoets

KOEIWAARDE 103

106	Kalfgemak Waarde
91	Kalfgroei Waarde
125	Melk Waarde
91	Onderhoudswaarde
98	Vrugbaarheidswaarde

GROEI WAARDE -

KARKAS WAARDE -

PRODUKSIE WAARDE -

Geb. Gewig	205D Gewig	365D Gewig	540D Gewig	GDT Indeks	VOV Indeks	Skrotum	LH
30kg	249kg 116 (35)	260kg 105 (294)	-	-	-	(B1)	-

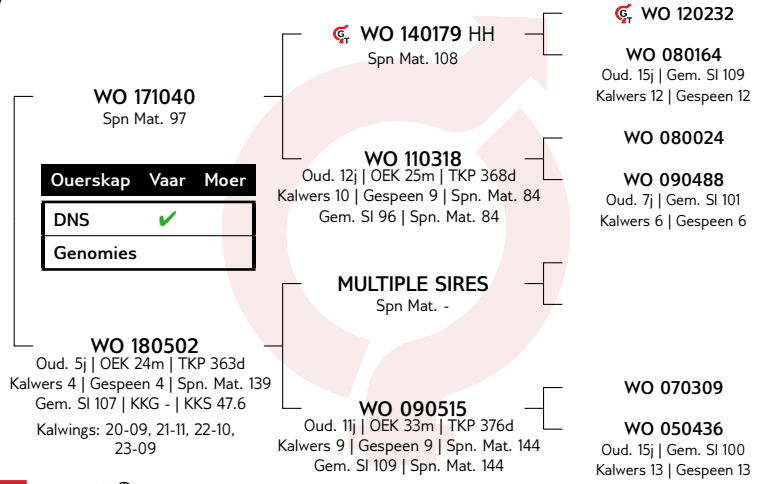

LOGIX
EBV Analise 2024-06-19

Kalf en Moeder				Vrugbaarheid			
Geb. Dir.	Geb. Mat.	Spn. Dir.	Spn. Mat.	Skr. Omtr.	Vers Vrugb.	Koei Vrugb.	Lanklew.
107	89	91	125	101	101	107	92
58%	43%	56%	49%	12%	49%	15%	31%

Na-Speen Groei			Raam			Karkas		
Na-Speen	GDT	VOV	Volw. Gewig	Hoogte	Lengte	OSO	Vet	Mar
92	98	-	106	101	102	96	-	-
32%	11%	-	39%	12%	12%	5%	-	-

VERKOPER OPMERKINGS: Met kalf WO 24-150

LOT 68A (F) BEEFMASTER WO 200410



Herd Book	C
Birth date	2020-09-19
Age	3y 11m
Inbreeding	0%
DNA	U18281U027
AFC	25m
Calves	2
Weaned	1
Avg. WI	80
ICP	615d

W.C. ODENDAAL

Vrede, Free State
0722146300
janine@zippnorth.co.za

ORIBILAAGTE, POSBUS 123, VREDE, 9835

Last Calf	
Calf ID	WO 240204 (M)
Birth Date	2024-06-11
Sire ID	MULTIPLE SIREs

Calvings: 22-10, 24-06



Myostatin	
Q204X	Not Tested
NT821	Not Tested
F94L	Not Tested

SELLER REMARKS: Met calf WO 24-204

Parentage	Sire	Dam
DNA	✓	
Genomic		

WO 130748
Age 10y | AFC 22m | ICP 372d
Calves 9 | Weaned 9 | Wean Mat. 134
Avg. WI 111 | CCB - | CCW 41.8
Calvings: 15-08, 16-10, 17-09,
18-10, 19-11, 20-09, 21-10, 22-11,
23-10

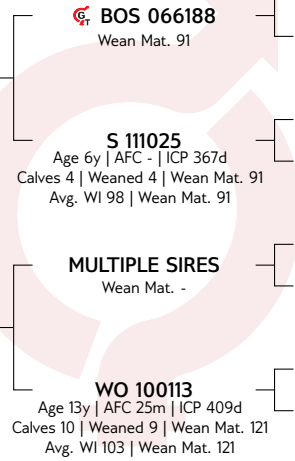

BOS 022109
BOS 999379
Age 15y | Avg. WI 99
Calves 12 | Weaned 7

WO 080479 HH
WO 070202
Age 7y | Avg. WI 106
Calves 5 | Weaned 5

COW VALUE	97
66	Calving Ease Value
106	Calf Growth Value
121	Milk Value
89	Maintenance Value
89	Fertility Value
GROWTH VALUE	-
CARCASS VALUE	100
PRODUCTION VALUE	-

Calf and Mother				Fertility			
Birth Dir.	Birth Mat.	Wean Dir.	Wean Mat.	Scr. Circ.	Heifer Fert.	Cow Fert.	Longev.
66	109	106	121	107	96	94	88
59%	46%	56%	42%	14%	51%	19%	36%

Post-Wean Growth			Frame			Carcass		
Post Wean	ADG	FCR	Mature Weight	Height	Length	EMA	Fat	Mar
110	102	103	108	108	109	100	109	89
39%	13%	8%	33%	14%	14%	10%	9%	9%

Birth Weight	205D Weight	365D Weight	540D Weight	ADG Index	FCR Index	Scrotum	LH
42kg	264kg 108 (44)	298kg 111 (294)	-	-	-	- (B1)	-

LOT 68B (F) BEEFMASTER WO 200503



Herd Book	C
Birth date	2020-09-23
Age	3y 11m
Inbreeding	0%
DNA	U18281U029
AFC	25m
Calves	2
Weaned	1
Avg. WI	94
ICP	571d

W.C. ODENDAAL

Vrede, Free State
0722146300
janine@zippnorth.co.za

ORIBILAAGTE, POSBUS 123, VREDE, 9835

Last Calf	
Calf ID	WO 240126 (M)
Birth Date	2024-05-26
Sire ID	MULTIPLE SIREs

Calvings: 22-11, 24-05



Myostatin	
Q204X	Not Tested
NT821	Not Tested
F94L	Not Tested

SELLER REMARKS: Met calf WO 24-126

Parentage	Sire	Dam
DNA	✓	
Genomic		

WO 150513
Age 8y | AFC 25m | ICP 353d
Calves 6 | Weaned 6 | Wean Mat. 114
Avg. WI 101 | CCB - | CCW 42.5
Calvings: 17-11, 18-10, 19-09,
20-09, 21-09, 22-09

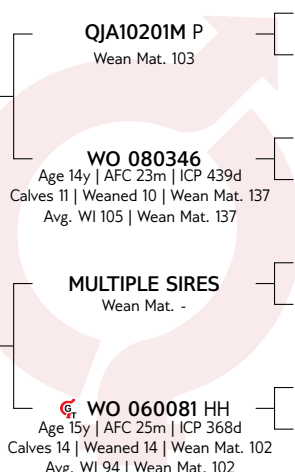

D-P 5
PD2
Age 24y | Avg. WI -
Calves - | Weaned -

WO 050389 HH
WO 030214
Age 6y | Avg. WI 109
Calves 4 | Weaned 3

L513
WO 030057
Age 5y | Avg. WI 99
Calves 2 | Weaned 2

COW VALUE	85
128	Calving Ease Value
77	Calf Growth Value
105	Milk Value
111	Maintenance Value
86	Fertility Value
GROWTH VALUE	-
CARCASS VALUE	-
PRODUCTION VALUE	-

Calf and Mother				Fertility			
Birth Dir.	Birth Mat.	Wean Dir.	Wean Mat.	Scr. Circ.	Heifer Fert.	Cow Fert.	Longev.
122	113	77	105	84	92	92	87
58%	45%	55%	39%	14%	51%	17%	34%

Post-Wean Growth			Frame			Carcass		
Post Wean	ADG	FCR	Mature Weight	Height	Length	EMA	Fat	Mar
82	82	-	91	84	84	-	-	-
35%	14%	-	28%	15%	14%	-	-	-

Birth Weight	205D Weight	365D Weight	540D Weight	ADG Index	FCR Index	Scrotum	LH
30kg	241kg 107 (83)	268kg 103 (294)	-	-	-	- (B1)	-

LOT 68C (F) BEEFMASTER WO 200998



Kuddeboek	C
Geb. dtm	2020-10-13
Oud.	3j 10m
Inteling	0%
DNS U18281U036	
OEK	25m
Kalwers	2
Gespeen	1
Gem. SI	83
TKP	595d

V 160003 HH
Spn Mat. 89

Ouerskap	Vaar	Moer
DNS	✓	
Genomies		

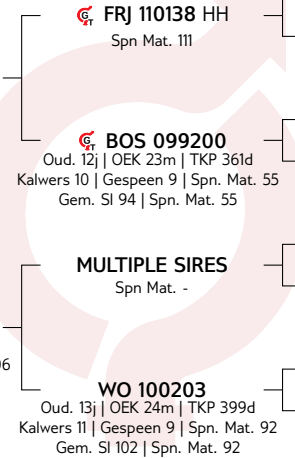

FRJ 110138 HH
Spn Mat. 111

FRJ 080004
Oud. 3j | Gem. SI 108
Kalwers 1 | Gespeen 1

WO 050128

BOS 044280
Oud. 6j | Gem. SI 101
Kalwers 3 | Gespeen 2

905/7L/HIP

WO 020281
Oud. 15j | Gem. SI 100
Kalwers 12 | Gespeen 10

W.C. ODENDAAL

Vrede, Free State
0722146300
janine@zipnorth.co.za

ORIBILAAGTE, POSBUS 123, VREDE, 9835

Laaste Kalf	
Kalf ID	WO 240220 (F)
Geb. datum	2024-06-16
Vaar ID	MULTIPLE SIRES

Kalwings: 22-10, 24-06

KOEIWAARDE 94	
64	Kalfgemak Waarde
108	Kalfgroei Waarde
114	Melk Waarde
88	Onderhoudswaarde
91	Vrugbaarheidswaarde
GROEI WAARDE -	
KARKAS WAARDE -	
PRODUKSIE WAARDE -	

Kalf en Moeder				Vrugbaarheid			
Geb. Dir.	Geb. Mat.	Spn. Dir.	Spn. Mat.	Skr. Omtr.	Vers Vrugb.	Koei Vrugb.	Lanklew.
67	103	108	114	94	90	106	89
58%	44%	54%	36%	7%	49%	16%	33%

Na-Speen Groei			Raam			Karkas		
Na-Speen	GDT	VOV	Volw. Gewig	Hoogte	Lengte	OSO	Vet	Mar
108	94	-	110	102	99	-	-	-
30%	6%		32%	7%	6%			

Geb. Gewig	205D Gewig	365D Gewig	540D Gewig	GDT Indeks	VOV Indeks	Skrotum	LH
48kg	269kg 109 (41)	292kg 108 (294)	-	-	-	- (B1)	-



Miostatien	
Q204X	Nie Getoets
NT821	Nie Getoets
F94L	Nie Getoets

VERKOPER OPMERKINGS: Met kalf WO 24-220

LOT 71A (F) BEEFMASTER WO 200319



Kuddeboek	C
Geb. dtm	2020-09-16
Oud.	3j 11m
Inteling	0%
DNS U18281U026	
OEK	24m
Kalwers	2
Gespeen	1
Gem. SI	106
TKP	621d

WO 170106
Spn Mat. 112

Ouerskap	Vaar	Moer
DNS	✓	
Genomies		

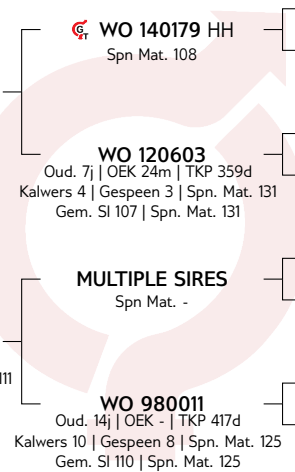

WO 120232

WO 080164
Oud. 15j | Gem. SI 109
Kalwers 12 | Gespeen 12

MULTIPLE SIRES

WO 020230
Oud. 16j | Gem. SI 103
Kalwers 11 | Gespeen 9

W.C. ODENDAAL

Vrede, Free State
0722146300
janine@zipnorth.co.za

ORIBILAAGTE, POSBUS 123, VREDE, 9835

Laaste Kalf	
Kalf ID	WO 240184 (M)
Geb. datum	2024-06-06
Vaar ID	MULTIPLE SIRES

Kalwings: 22-09, 24-06

KOEIWAARDE 102	
98	Kalfgemak Waarde
92	Kalfgroei Waarde
113	Melk Waarde
89	Onderhoudswaarde
112	Vrugbaarheidswaarde
GROEI WAARDE -	
KARKAS WAARDE 86	
PRODUKSIE WAARDE -	

Kalf en Moeder				Vrugbaarheid			
Geb. Dir.	Geb. Mat.	Spn. Dir.	Spn. Mat.	Skr. Omtr.	Vers Vrugb.	Koei Vrugb.	Lanklew.
102	79	92	113	95	117	104	106
67%	56%	66%	60%	24%	57%	24%	47%

Na-Speen Groei			Raam			Karkas		
Na-Speen	GDT	VOV	Volw. Gewig	Hoogte	Lengte	OSO	Vet	Mar
100	84	80	109	87	88	85	104	76
47%	21%	12%	51%	24%	23%	7%	6%	6%

Geb. Gewig	205D Gewig	365D Gewig	540D Gewig	GDT Indeks	VOV Indeks	Skrotum	LH
33kg	230kg 99 (83)	284kg 109 (294)	-	-	-	- (B1)	-



Miostatien	
Q204X	Nie Getoets
NT821	Nie Getoets
F94L	Nie Getoets

VERKOPER OPMERKINGS: Met kalf WO 24-184

LOT 71B (F) BEEFMASTER WO 200605



Herd Book	C
Birth date	2020-09-27
Age	3y 11m
Inbreeding	0%
DNA	U18281U032
AFC	25m
Calves	2
Weaned	1
Avg. WI	102
ICP	583d

W.C. ODENDAAL

Vrede, Free State
0722146300
janine@zipnorth.co.za

ORIBILAAGTE, POSBUS 123, VREDE, 9835

Last Calf	
Calf ID	WO 240131 (F)
Birth Date	2024-05-27
Sire ID	MULTIPLE SIREs

Calvings: 22-10, 24-05



Myostatin	
Q204X	Not Tested
NT821	Not Tested
F94L	Not Tested

COW VALUE 87	
69	Calving Ease Value
116	Calf Growth Value
112	Milk Value
87	Maintenance Value
72	Fertility Value
GROWTH VALUE -	
CARCASS VALUE -	
PRODUCTION VALUE -	

Birth Weight	205D Weight	365D Weight	540D Weight	ADG Index	FCR Index	Scrotum	LH
40kg	301kg 132 (83)	287kg 107 (294)	-	-	-	-(B1)	-

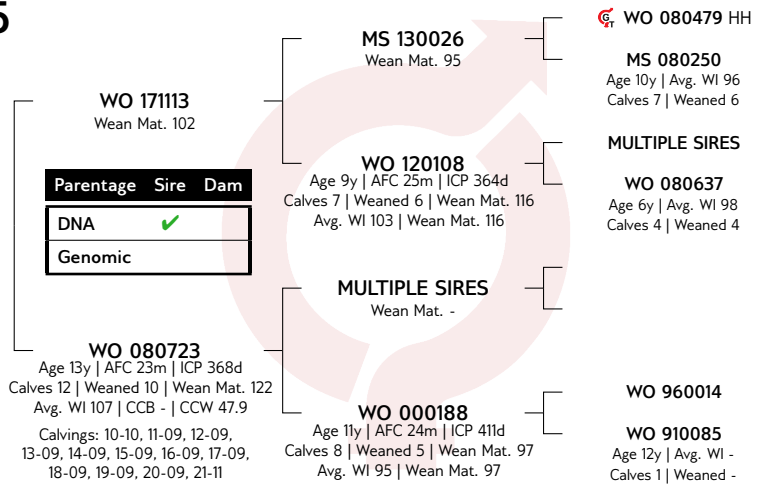

Calf and Mother				Fertility			
Birth Dir.	Birth Mat.	Wean Dir.	Wean Mat.	Scr. Circ.	Heifer Fert.	Cow Fert.	Longev.
77	73	116	112	104	69	86	84
60%	48%	57%	42%	12%	52%	17%	38%

Post-Wean Growth			Frame			Carcass		
Post Wean	ADG	FCR	Mature Weight	Height	Length	EMA	Fat	Mar
114	109	-	112	116	117	-	-	-
36%	10%	-	27%	12%	11%	-	-	-

LOGIX
EBV Analysis 2024-06-19

LOT 71C (F) BEEFMASTER WO 200915



Herd Book	C
Birth date	2020-10-07
Age	3y 10m
Inbreeding	0%
DNA	U18281U035
AFC	24m
Calves	2
Weaned	1
Avg. WI	110
ICP	625d

W.C. ODENDAAL

Vrede, Free State
0722146300
janine@zipnorth.co.za

ORIBILAAGTE, POSBUS 123, VREDE, 9835

Last Calf	
Calf ID	WO 240141 (M)
Birth Date	2024-06-29
Sire ID	MULTIPLE SIREs

Calvings: 22-10, 24-06



Myostatin	
Q204X	Not Tested
NT821	Not Tested
F94L	Not Tested

COW VALUE 98	
90	Calving Ease Value
97	Calf Growth Value
112	Milk Value
106	Maintenance Value
91	Fertility Value
GROWTH VALUE -	
CARCASS VALUE -	
PRODUCTION VALUE -	

Birth Weight	205D Weight	365D Weight	540D Weight	ADG Index	FCR Index	Scrotum	LH
37kg	266kg 109 (43)	300kg 117 (294)	-	-	-	-(B1)	-

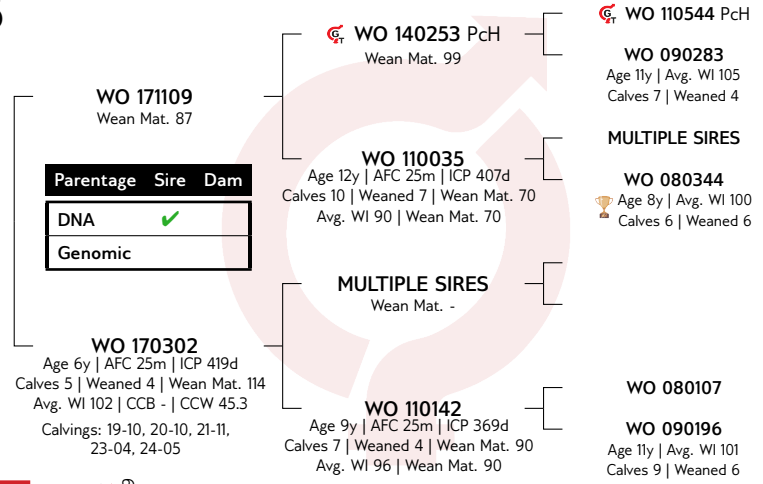

Calf and Mother				Fertility			
Birth Dir.	Birth Mat.	Wean Dir.	Wean Mat.	Scr. Circ.	Heifer Fert.	Cow Fert.	Longev.
91	99	97	112	94	92	100	91
58%	43%	54%	36%	12%	50%	16%	31%

Post-Wean Growth			Frame			Carcass		
Post Wean	ADG	FCR	Mature Weight	Height	Length	EMA	Fat	Mar
99	91	-	95	93	95	89	-	-
34%	11%	-	27%	12%	12%	5%	-	-

LOGIX
EBV Analysis 2024-06-19

LOT 72B (F) BEEFMASTER WO 190130



Kuddeboek	C
Geb. dtm	2019-08-24
Oud.	4j 12m
Inteling	0%
DNS	U18281U013
OEK	24m
Kalwers	3
Gespeen	2
Gem. SI	102
TKP	498d

W.C. ODENDAAL

Vrede, Free State
0722146300
janine@zipnorth.co.za

ORIBILAAGTE, POSBUS 123, VREDE, 9835

Laaste Kalf	
Kalf ID	WO 240140 (M)
Geb. datum	2024-05-29
Vaar ID	MULTIPLE SIRES

Kalwings: 21-09, 22-11, 24-05



Miostatien	
Q204X	Nie Getoets
NT821	Nie Getoets
F94L	Nie Getoets

KOEIWAARDE	124
83	Kalfgemak Waarde
104	Kalfgroei Waarde
113	Melk Waarde
123	Onderhoudswaarde
105	Vrugbaarheidswaarde
GROEI WAARDE	-
KARKAS WAARDE	-
PRODUKSIE WAARDE	-

Geb. Gewig	205D Gewig	365D Gewig	540D Gewig	GDT Indeks	VOV Indeks	Skrotum	LH
39kg	263kg 109 (55)	-	378kg 103 (3)	-	-	(B2)	-

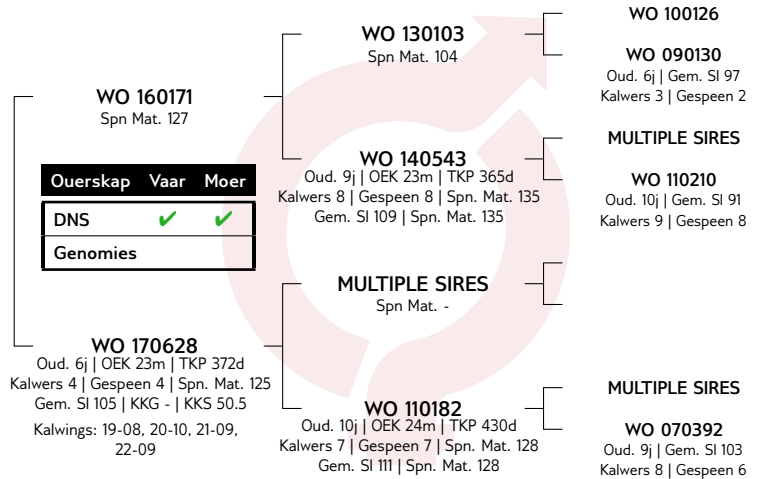

Kalf en Moeder				Vrugbaarheid			
Geb. Dir.	Geb. Mat.	Spn. Dir.	Spn. Mat.	Skr. Omtr.	Vers Vrugb.	Koei Vrugb.	Lanklew.
82	114	104	113	101	111	115	92
60%	49%	59%	58%	8%	51%	22%	34%

Na-Speen Groei			Raam			Karkas		
Na-Speen	GDT	VOV	Volw. Gewig	Hoogte	Lengte	OSO	Vet	Mar
105	100	-	77	106	106	-	-	-
35%	8%	-	47%	8%	8%	-	-	-

LOT 72C (F) BEEFMASTER WO 190483



Kuddeboek	B
Geb. dtm	2019-09-20
Oud.	4j 11m
Inteling	0%
DNS	U18281U018
OEK	24m
Kalwers	3
Gespeen	2
Gem. SI	103
TKP	495d

W.C. ODENDAAL

Vrede, Free State
0722146300
janine@zipnorth.co.za

ORIBILAAGTE, POSBUS 123, VREDE, 9835

Laaste Kalf	
Kalf ID	WO 240206 (F)
Geb. datum	2024-06-12
Vaar ID	MULTIPLE SIRES

Kalwings: 21-09, 23-04, 24-06



Miostatien	
Q204X	Nie Getoets
NT821	Nie Getoets
F94L	Nie Getoets

KOEIWAARDE	102
120	Kalfgemak Waarde
89	Kalfgroei Waarde
101	Melk Waarde
122	Onderhoudswaarde
94	Vrugbaarheidswaarde
GROEI WAARDE	-
KARKAS WAARDE	-
PRODUKSIE WAARDE	-

Geb. Gewig	205D Gewig	365D Gewig	540D Gewig	GDT Indeks	VOV Indeks	Skrotum	LH
29kg	230kg 98 (55)	250kg 100 (328)	-	-	-	(B1)	-

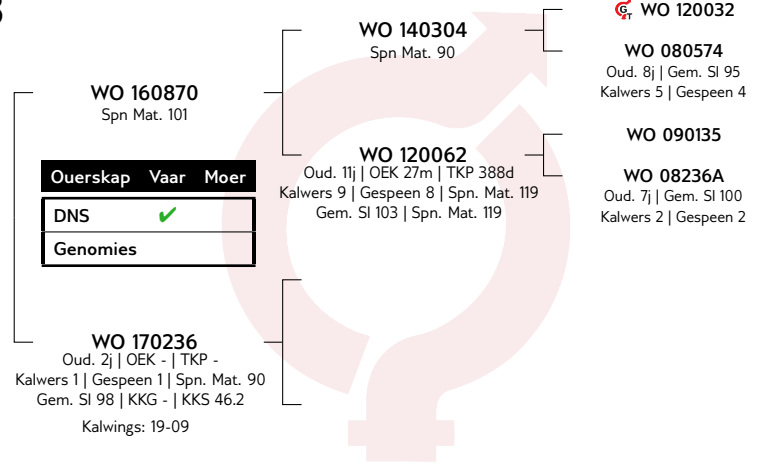

Kalf en Moeder				Vrugbaarheid			
Geb. Dir.	Geb. Mat.	Spn. Dir.	Spn. Mat.	Skr. Omtr.	Vers Vrugb.	Koei Vrugb.	Lanklew.
118	98	89	101	-	105	88	94
56%	44%	54%	54%	-	46%	12%	31%

Na-Speen Groei			Raam			Karkas		
Na-Speen	GDT	VOV	Volw. Gewig	Hoogte	Lengte	OSO	Vet	Mar
89	-	-	79	-	-	-	-	-
22%	-	-	62%	-	-	-	-	-

LOT 73A (F) BEEFMASTER WO 170072



Herd Book	B
Birth date	2017-09-04
Age	6y 12m
Inbreeding	0%
DNA	U18281U002
AFC	25m
Calves	5
Weaned	3
Avg. WI	110
ICP	421d

W.C. ODENDAAL

Vrede, Free State
0722146300
janine@zipnorth.co.za

ORIBILAAGTE, POSBUS 123, VREDE, 9835

Last Calf	
Calf ID	WO 240097 (F)
Birth Date	2024-05-22
Sire ID	WO 200112

Calvings: 19-10, 20-10, 22-04, 23-04, 24-05



Myostatin	
Q204X	Not Tested
NT821	Not Tested
F94L	Not Tested

COW VALUE 89	
92	Calving Ease Value
90	Calf Growth Value
120	Milk Value
106	Maintenance Value
76	Fertility Value
GROWTH VALUE -	
CARCASS VALUE -	
PRODUCTION VALUE -	

LOGIX
EBV Analysis 2024-06-19

Calf and Mother				Fertility			
Birth Dir.	Birth Mat.	Wean Dir.	Wean Mat.	Scr. Circ.	Heifer Fert.	Cow Fert.	Longev.
91	108	90	120	96	82	80	85
65%	61%	61%	65%	16%	47%	25%	43%

Post-Wean Growth			Frame			Carcass		
Post Wean	ADG	FCR	Mature Weight	Height	Length	EMA	Fat	Mar
93	96	-	94	98	98	-	-	-
40%	15%	-	47%	17%	16%	-	-	-

Birth Weight	205D Weight	365D Weight	540D Weight	ADG Index	FCR Index	Scrotum	LH
38kg	246kg 99 (24)	312kg 111 (203)	-	-	-	- (B1)	-

SELLER REMARKS: Met calf WO 24-097

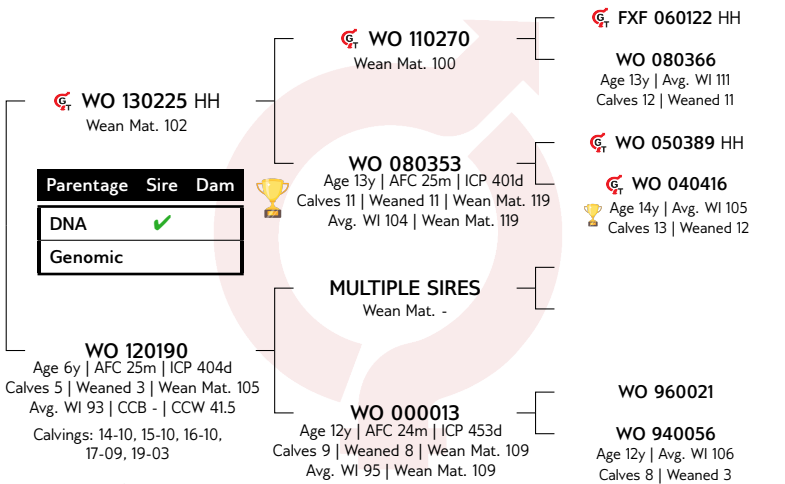

LOT 73B (F) BEEFMASTER WO 190298



Herd Book	C
Birth date	2019-09-13
Age	4y 11m
Inbreeding	0%
DNA	U18281U016
AFC	24m
Calves	3
Weaned	2
Avg. WI	93
ICP	497d

W.C. ODENDAAL

Vrede, Free State
0722146300
janine@zipnorth.co.za

ORIBILAAGTE, POSBUS 123, VREDE, 9835

Last Calf	
Calf ID	WO 240171 (F)
Birth Date	2024-06-03
Sire ID	MULTIPLE SIRES

Calvings: 21-09, 23-04, 24-06



Myostatin	
Q204X	Not Tested
NT821	Not Tested
F94L	Not Tested

COW VALUE 72	
104	Calving Ease Value
85	Calf Growth Value
92	Milk Value
94	Maintenance Value
94	Fertility Value
GROWTH VALUE -	
CARCASS VALUE 71	
PRODUCTION VALUE -	

LOGIX
EBV Analysis 2024-06-19

Calf and Mother				Fertility			
Birth Dir.	Birth Mat.	Wean Dir.	Wean Mat.	Scr. Circ.	Heifer Fert.	Cow Fert.	Longev.
101	146	85	92	82	104	85	97
62%	55%	61%	60%	13%	52%	24%	39%

Post-Wean Growth			Frame			Carcass		
Post Wean	ADG	FCR	Mature Weight	Height	Length	EMA	Fat	Mar
89	76	-	105	82	79	73	97	70
42%	13%	-	55%	13%	13%	7%	6%	6%

Birth Weight	205D Weight	365D Weight	540D Weight	ADG Index	FCR Index	Scrotum	LH
42kg	247kg 102 (52)	283kg 103 (328)	-	-	-	- (B1)	-

SELLER REMARKS: Met calf WO 24-171

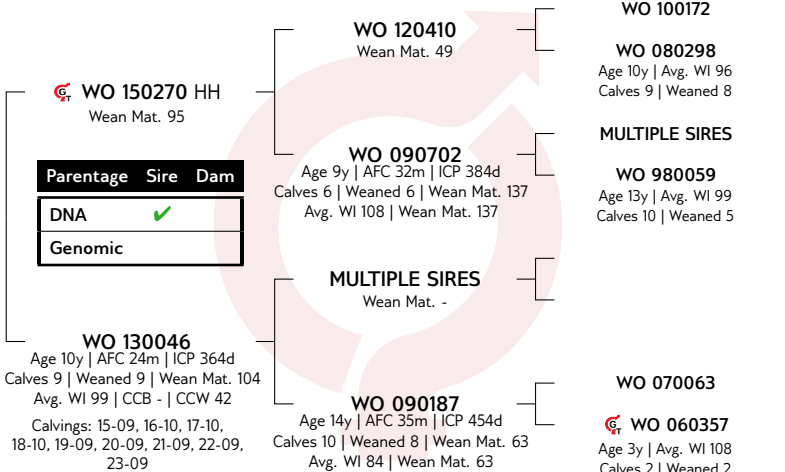

LOT 73C (F) BEEFMASTER WO 190545



Kuddeboek	B
Geb. dtm	2019-09-25
Oud.	4j 11m
Inteling	0%
DNS	U18281U020
OEK	24m
Kalwers	3
Gespeen	2
Gem. SI	99
TKP	485d

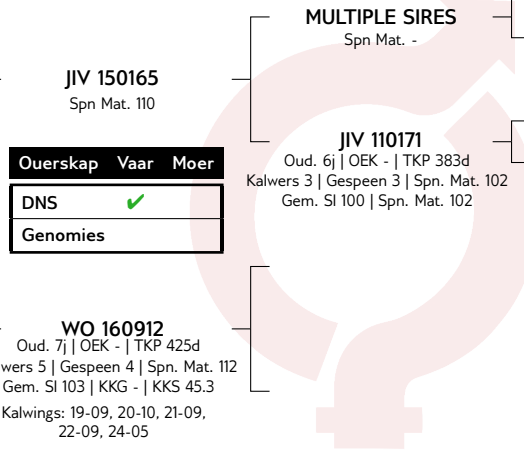

W.C. ODENDAAL

Vrede, Free State
0722146300
janine@zippnorth.co.za

ORIBILAAGTE, POSBUS 123, VREDE, 9835

Laaste Kalf	
Kalf ID	WO 240132 (M)
Geb. datum	2024-05-27
Vaar ID	MULTIPLE SIRES

Kalwings: 21-09, 23-03, 24-05



Miostatien	
Q204X	Nie Getoets
NT821	Nie Getoets
F94L	Nie Getoets

KOEIWAARDE 96	
88	Kalfgemak Waarde
102	Kalfgroei Waarde
108	Melk Waarde
90	Onderhoudswaarde
96	Vrugbaarheidswaarde
GROEI WAARDE -	
KARKAS WAARDE -	
PRODUKSIE WAARDE -	

LOGIX
GENOMICS CENTRE
EBV Analise 2024-06-19

Kalf en Moeder				Vrugbaarheid			
Geb. Dir.	Geb. Mat.	Spn. Dir.	Spn. Mat.	Skr. Omtr.	Vers Vrugb.	Koei Vrugb.	Lanklew.
91	91	102	108	-	106	93	94
58%	47%	57%	57%		46%	12%	29%

Na-Speen Groei			Raam			Karkas		
Na-Speen	GDT	VOV	Volw. Gewig	Hoogte	Lengte	OSO	Vet	Mar
102	-	-	108	-	-	-	-	-
23%			62%					

Geb. Gewig	205D Gewig	365D Gewig	540D Gewig	GDT Indeks	VOV Indeks	Skrotum	LH
39kg	251kg 103 (49)	285kg 109 (328)	-	-	-	- (B1)	-

VERKOPER OPMERKINGS: Met kalf WO 24-132

LOT 74A (F) BEEFMASTER WO 210067



Kuddeboek	C
Geb. dtm	2021-08-14
Oud.	3j
Inteling	0%
DNS	U17731U019
OEK	27m
Kalwers	1
Gespeen	0
Gem. SI	-
TKP	-

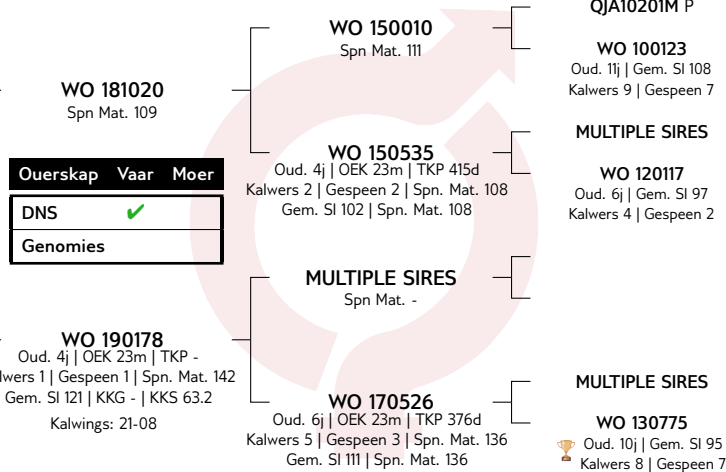

W.C. ODENDAAL

Vrede, Free State
0722146300
janine@zippnorth.co.za

ORIBILAAGTE, POSBUS 123, VREDE, 9835

Laaste Kalf	
Kalf ID	WO 231184 (F)
Geb. datum	2023-11-01
Vaar ID	MULTIPLE SIRES

Kalwings: 23-11



Miostatien	
Q204X	Nie Getoets
NT821	Nie Getoets
F94L	Nie Getoets

KOEIWAARDE 94	
77	Kalfgemak Waarde
102	Kalfgroei Waarde
123	Melk Waarde
89	Onderhoudswaarde
83	Vrugbaarheidswaarde
GROEI WAARDE -	
KARKAS WAARDE -	
PRODUKSIE WAARDE -	

LOGIX
GENOMICS CENTRE
EBV Analise 2024-06-19

Kalf en Moeder				Vrugbaarheid			
Geb. Dir.	Geb. Mat.	Spn. Dir.	Spn. Mat.	Skr. Omtr.	Vers Vrugb.	Koei Vrugb.	Lanklew.
81	96	102	123	-	89	105	76
53%	26%	51%	27%		25%	11%	22%

Na-Speen Groei			Raam			Karkas		
Na-Speen	GDT	VOV	Volw. Gewig	Hoogte	Lengte	OSO	Vet	Mar
103	-	-	108	-	-	-	-	-
16%			19%					

Geb. Gewig	205D Gewig	365D Gewig	540D Gewig	GDT Indeks	VOV Indeks	Skrotum	LH
37kg	267kg 121 (54)	281kg 100 (1)	-	-	-	- (B1)	-

VERKOPER OPMERKINGS: 7 - 8 Maande Dragtig

LOT 74B (F) BEEFMASTER WO 210144



W.C. ODENDAAL

Vrede, Free State
0722146300
janine@zippnorth.co.za

ORIBILAAGTE, POSBUS 123, VREDE, 9835

Herd Book	C
Birth date	2021-09-08
Age	2y 11m
Inbreeding	4%
DNA	U17731U021

Parentage	Sire	Dam
DNA	✓	
Genomic		

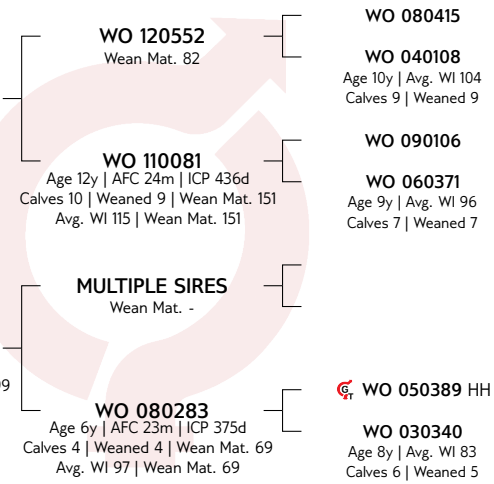

COW VALUE	105
67	Calving Ease Value
116	Calf Growth Value
109	Milk Value
97	Maintenance Value
94	Fertility Value
GROWTH VALUE	-
CARCASS VALUE	113
PRODUCTION VALUE	-

Calf and Mother				Fertility				
Birth Dir.	Birth Mat.	Wean Dir.	Wean Mat.	Scr. Circ.	Heifer Fert.	Cow Fert.	Longev.	
59	115	116	109	114	95	88	102	
67%	52%	66%	54%	27%	44%	26%	45%	
Post-Wean Growth			Frame			Carcass		
Post Wean	ADG	FCR	Mature Weight	Height	Length	EMA	Fat	Mar
118	114	114	100	106	112	113	109	94
51%	23%	13%	39%	25%	25%	13%	11%	11%



Myostatin	
Q204X	Not Tested
NT821	Not Tested
F94L	Not Tested

SELLER REMARKS: 7 - 8 Maande Dragtig

Birth Weight	205D Weight	365D Weight	540D Weight	ADG Index	FCR Index	Scrotum	LH
40kg	252kg 108 (46)	270kg 102 (263)	-	-	-	- (B1)	-

LOT 74C (F) BEEFMASTER WO 210318



W.C. ODENDAAL

Vrede, Free State
0722146300
janine@zippnorth.co.za

ORIBILAAGTE, POSBUS 123, VREDE, 9835

Herd Book	C
Birth date	2021-09-19
Age	2y 11m
Inbreeding	3%
DNA	U17731U022

Parentage	Sire	Dam
DNA		
Genomic		

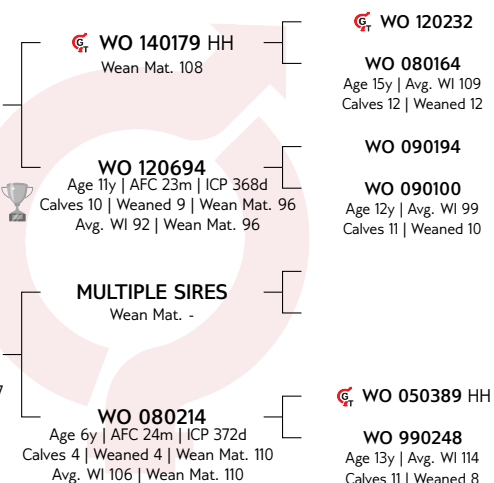

COW VALUE	88
96	Calving Ease Value
100	Calf Growth Value
100	Milk Value
88	Maintenance Value
96	Fertility Value
GROWTH VALUE	94
CARCASS VALUE	96
PRODUCTION VALUE	84

Calf and Mother				Fertility				
Birth Dir.	Birth Mat.	Wean Dir.	Wean Mat.	Scr. Circ.	Heifer Fert.	Cow Fert.	Longev.	
94	111	100	100	105	103	95	95	
64%	48%	62%	49%	25%	39%	26%	44%	
Post-Wean Growth			Frame			Carcass		
Post Wean	ADG	FCR	Mature Weight	Height	Length	EMA	Fat	Mar
107	96	92	111	88	95	95	112	78
46%	24%	15%	40%	25%	25%	11%	10%	10%



Myostatin	
Q204X	Not Tested
NT821	Not Tested
F94L	Not Tested

SELLER REMARKS: 7 - 8 Maande Dragtig

Birth Weight	205D Weight	365D Weight	540D Weight	ADG Index	FCR Index	Scrotum	LH
38kg	246kg 100 (43)	282kg 108 (263)	-	-	-	- (B1)	-

LOT 74D (F) BEEFMASTER WO 210324



Kuddeboek	SP
Geb. dtm	2021-09-20
Oud.	2j 11m
Inteling	6%
DNS	UI773IU023
OEK	23m
Kalwers	1
Gespeen	1
Gem. SI	103
TKP	-

W.C. ODENDAAL

Vrede, Free State
0722146300
janine@zipnorth.co.za

ORIBILAAGTE, POSBUS 123, VREDE, 9835

Laaste Kalf	
Kalf ID	WO 230224 (M)
Geb. datum	2023-08-15
Vaar ID	MULTIPLE SIRES

Kalwings: 23-08



Miostatien	
Q204X	Nie Getoets
NT821	Nie Getoets
F94L	Nie Getoets

KOEIWAARDE 111	
67	Kalfgemak Waarde
110	Kalfgroei Waarde
119	Melk Waarde
87	Onderhoudswaarde
108	Vrugbaarheidswaarde
GROEI WAARDE 108	
KARKAS WAARDE 110	
PRODUKSIE WAARDE 108	

Geb. Gewig	205D Gewig	365D Gewig	540D Gewig	GDT Indeks	VOV Indeks	Skrotum	LH
40kg	258kg 105 (43)	284kg 108 (263)	-	-	-	- (B1)	-

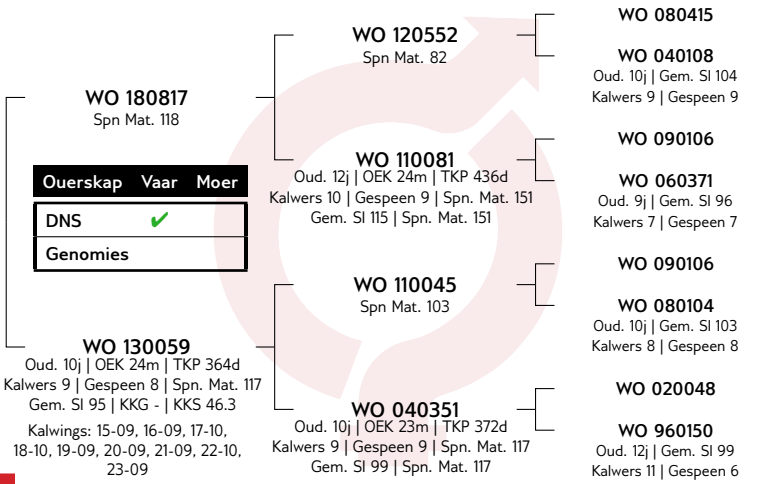

LOGIX
GENETICS ONLINE
EBV Analise 2024-06-19

Kalf en Moeder				Vrugbaarheid			
Geb. Dir.	Geb. Mat.	Spn. Dir.	Spn. Mat.	Skr. Omtr.	Vers Vrugb.	Koei Vrugb.	Lanklew.
71	101	110	119	116	118	97	104
69%	57%	68%	60%	35%	59%	26%	50%

Na-Speen Groei			Raam			Karkas		
Na-Speen	GDT	VOV	Volw. Gewig	Hoogte	Lengte	OSO	Vet	Mar
120	116	115	111	104	109	107	102	88
52%	31%	18%	40%	34%	33%	17%	15%	15%

LOT 76A (F) BEEFMASTER WO 210404



Kuddeboek	C
Geb. dtm	2021-10-18
Oud.	2j 10m
Inteling	4%
DNS	UI773IU026

W.C. ODENDAAL

Vrede, Free State
0722146300
janine@zipnorth.co.za

ORIBILAAGTE, POSBUS 123, VREDE, 9835



Miostatien	
Q204X	Nie Getoets
NT821	Nie Getoets
F94L	Nie Getoets

KOEIWAARDE 124	
106	Kalfgemak Waarde
116	Kalfgroei Waarde
106	Melk Waarde
102	Onderhoudswaarde
105	Vrugbaarheidswaarde
GROEI WAARDE 108	
KARKAS WAARDE 112	
PRODUKSIE WAARDE 119	

Geb. Gewig	205D Gewig	365D Gewig	540D Gewig	GDT Indeks	VOV Indeks	Skrotum	LH
35kg	282kg 119 (43)	268kg 103 (263)	-	-	-	- (B1)	-

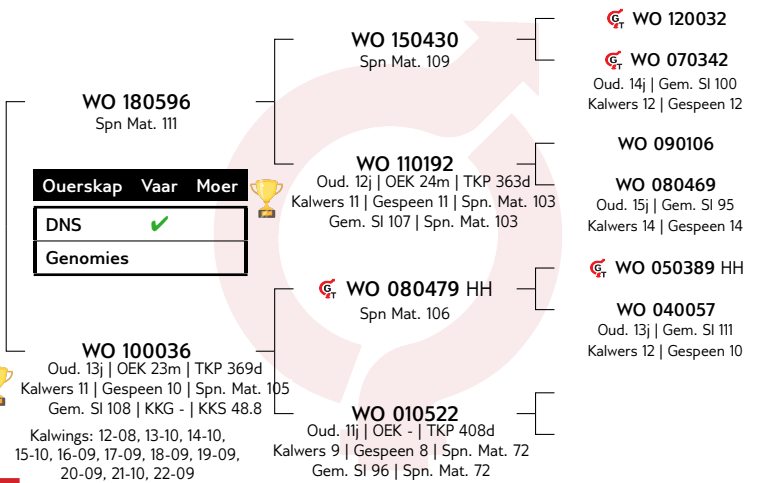

LOGIX
GENETICS ONLINE
EBV Analise 2024-06-19

Kalf en Moeder				Vrugbaarheid			
Geb. Dir.	Geb. Mat.	Spn. Dir.	Spn. Mat.	Skr. Omtr.	Vers Vrugb.	Koei Vrugb.	Lanklew.
101	117	116	106	122	95	104	112
65%	51%	65%	52%	28%	39%	30%	46%

Na-Speen Groei			Raam			Karkas		
Na-Speen	GDT	VOV	Volw. Gewig	Hoogte	Lengte	OSO	Vet	Mar
118	111	108	96	114	115	114	110	98
50%	27%	16%	42%	28%	27%	19%	18%	18%

LOT 76B (F)



BEEFMASTER
CATTLE BREEDERS' SOCIETY OF SA
BEESTELERSGENOOTSKAP VAN SA

WO 211009



W.C. ODENDAAL

Vrede, Free State
0722146300
janine@zipnorth.co.za

ORIBILAAGTE, POSBUS 123, VREDE, 9835

Herd Book	C
Birth date	2021-10-25
Age	2y 10m
Inbreeding	4%
DNA	U17731U032

Parentage	Sire	Dam
DNA	✓	
Genomic		

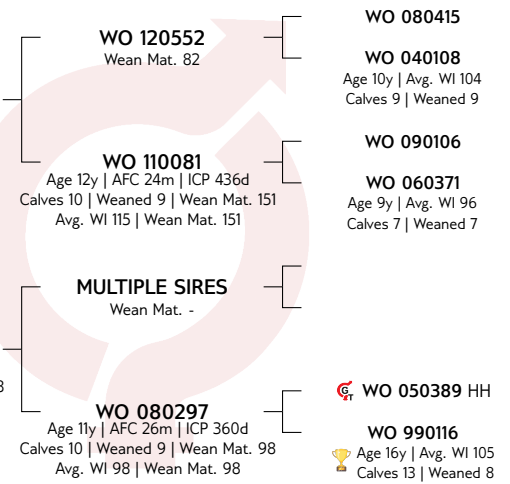

COW VALUE	97
85	Calving Ease Value
95	Calf Growth Value
108	Milk Value
113	Maintenance Value
91	Fertility Value
GROWTH VALUE	-
CARCASS VALUE	94
PRODUCTION VALUE	-

Calf and Mother				Fertility				
Birth Dir.	Birth Mat.	Wean Dir.	Wean Mat.	Scr. Circ.	Heifer Fert.	Cow Fert.	Longev.	
85	106	95	108	103	98	83	98	
65%	49%	65%	51%	26%	43%	26%	43%	
Post-Wean Growth			Frame			Carcass		
Post Wean	ADG	FCR	Mature Weight	Height	Length	EMA	Fat	Mar
100	101	100	88	91	94	95	105	83
46%	23%	13%	35%	25%	24%	12%	11%	11%



Myostatin	
Q204X	Not Tested
NT821	Not Tested
F94L	Not Tested

Birth Weight	205D Weight	365D Weight	540D Weight	ADG Index	FCR Index	Scrotum	LH
34kg	215kg 92 (50)	267kg 105 (263)	-	-	-	- (B1)	-

SELLER REMARKS: 7 - 8 Maande Dragtig

LOT 76C (F)



BEEFMASTER
CATTLE BREEDERS' SOCIETY OF SA
BEESTELERSGENOOTSKAP VAN SA

WO 200206



W.C. ODENDAAL

Vrede, Free State
0722146300
janine@zipnorth.co.za

ORIBILAAGTE, POSBUS 123, VREDE, 9835

Herd Book	C
Birth date	2020-09-09
Age	3y 11m
Inbreeding	4%
DNA	U17731U013
AFC	24m
Calves	1
Weaned	1
Avg. WI	95
ICP	-

Parentage	Sire	Dam
DNA	✓	
Genomic		

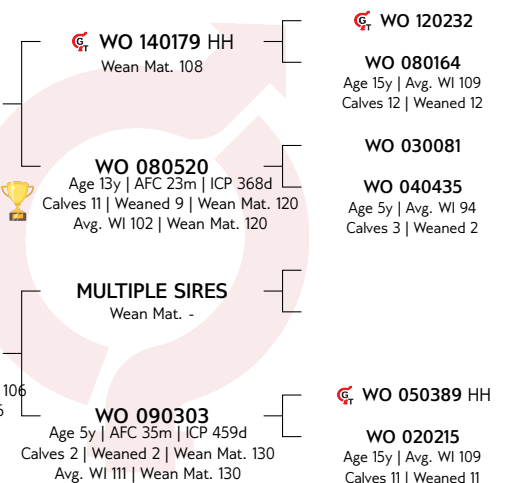

COW VALUE	108
94	Calving Ease Value
95	Calf Growth Value
109	Milk Value
110	Maintenance Value
106	Fertility Value
GROWTH VALUE	95
CARCASS VALUE	92
PRODUCTION VALUE	103

Calf and Mother				Fertility				
Birth Dir.	Birth Mat.	Wean Dir.	Wean Mat.	Scr. Circ.	Heifer Fert.	Cow Fert.	Longev.	
94	104	95	109	114	110	96	107	
69%	57%	68%	61%	40%	57%	28%	48%	
Post-Wean Growth			Frame			Carcass		
Post Wean	ADG	FCR	Mature Weight	Height	Length	EMA	Fat	Mar
100	98	85	92	95	96	90	109	82
52%	36%	33%	52%	40%	39%	13%	12%	11%



Myostatin	
Q204X	Not Tested
NT821	Not Tested
F94L	Not Tested

Birth Weight	205D Weight	365D Weight	540D Weight	ADG Index	FCR Index	Scrotum	LH
36kg	224kg 97 (52)	262kg 98 (294)	-	-	-	- (B1)	-

SELLER REMARKS: 7 - 8 Maande Dragtig

LOT 76D (F) BEEFMASTER WO 200345



Kuddeboek	B
Geb. dtm	2020-09-16
Oud.	3j 11m
Inteling	0%
DNS	U17731U014
OEK	24m
Kalwers	1
Gespeen	1
Gem. SI	81
TKP	-

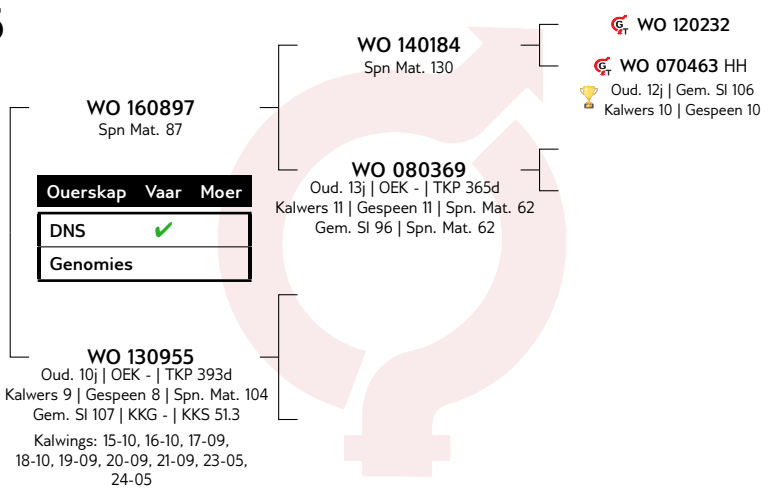

W.C. ODENDAAL

Vrede, Free State
0722146300
janine@zippnorth.co.za

ORIBILAAGTE, POSBUS 123, VREDE, 9835

Laaste Kalf	
Kalf ID	WO 220358 (F)
Geb. datum	2022-09-19
Vaar ID	MULTIPLE SIREs

Kalwings: 22-09



Miostatien	
Q204X	Nie Getoets
NT821	Nie Getoets
F94L	Nie Getoets

KOEIWAARDE 107	
106	Kalfgemak Waarde
116	Kalfgroei Waarde
88	Melk Waarde
93	Onderhoudswaarde
107	Vrugbaarheidswaarde
GROEI WAARDE -	
KARKAS WAARDE -	
PRODUKSIE WAARDE -	

Kalf en Moeder				Vrugbaarheid			
Geb. Dir.	Geb. Mat.	Spn. Dir.	Spn. Mat.	Skr. Omtr.	Vers Vrugb.	Koei Vrugb.	Lanklew.
106	97	116	88	113	104	96	114
65%	53%	64%	59%	22%	51%	13%	44%

Na-Speen Groei			Raam			Karkas		
Na-Speen	GDT	VOV	Volw. Gewig	Hoogte	Lengte	OSO	Vet	Mar
111	103	103	106	105	98	95	-	-
37%	19%	5%	37%	23%	22%	5%	-	-

Geb. Gewig	205D Gewig	365D Gewig	540D Gewig	GDT Indeks	VOV Indeks	Skrotum	LH
39kg	259kg 111 (83)	277kg 107 (6)	-	-	-	-(B1)	-

VERKOPER OPMERKINGS: 7 - 8 Maande Dragtig

LOT 77A (F) BEEFMASTER WO 170165



Kuddeboek	C
Geb. dtm	2017-09-09
Oud.	6j 11m
Inteling	0%
DNS	U17731U002
OEK	37m
Kalwers	3
Gespeen	3
Gem. SI	102
TKP	457d

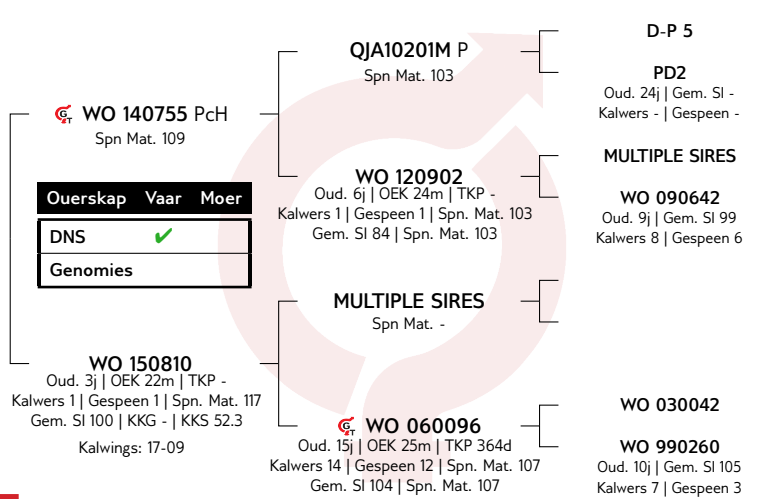

W.C. ODENDAAL

Vrede, Free State
0722146300
janine@zippnorth.co.za

ORIBILAAGTE, POSBUS 123, VREDE, 9835

Laaste Kalf	
Kalf ID	WO 230121 (M)
Geb. datum	2023-04-13
Vaar ID	MULTIPLE SIREs

Kalwings: 20-10, 21-09, 23-04



Miostatien	
Q204X	Nie Getoets
NT821	Nie Getoets
F94L	Nie Getoets

KOEIWAARDE 77	
82	Kalfgemak Waarde
88	Kalfgroei Waarde
116	Melk Waarde
122	Onderhoudswaarde
56	Vrugbaarheidswaarde
GROEI WAARDE -	
KARKAS WAARDE 89	
PRODUKSIE WAARDE -	

Kalf en Moeder				Vrugbaarheid			
Geb. Dir.	Geb. Mat.	Spn. Dir.	Spn. Mat.	Skr. Omtr.	Vers Vrugb.	Koei Vrugb.	Lanklew.
84	100	88	116	92	45	56	94
67%	58%	66%	67%	16%	54%	27%	50%

Na-Speen Groei			Raam			Karkas		
Na-Speen	GDT	VOV	Volw. Gewig	Hoogte	Lengte	OSO	Vet	Mar
89	92	91	78	96	94	89	103	89
44%	15%	6%	57%	16%	16%	7%	6%	6%

Geb. Gewig	205D Gewig	365D Gewig	540D Gewig	GDT Indeks	VOV Indeks	Skrotum	LH
33kg	238kg 100 (35)	245kg 91 (203)	-	-	-	-(B1)	-

VERKOPER OPMERKINGS: 7 - 8 Maande Dragtig

LOT 77B (F) BEEFMASTER WO 180280



Herd Book	C
Birth date	2018-09-16
Age	5y 11m
Inbreeding	0%
DNA	U17731U004
AFC	24m
Calves	3
Weaned	3
Avg. WI	103
ICP	452d

W.C. ODENDAAL

Vrede, Free State
0722146300
janine@zippnorth.co.za

ORIBILAAGTE, POSBUS 123, VREDE, 9835

Last Calf	
Calf ID	WO 230022 (M)
Birth Date	2023-03-19
Sire ID	WO 181048

Calvings: 20-09, 21-10, 23-03



Myostatin	
Q204X	Not Tested
NT821	Not Tested
F94L	Not Tested

COW VALUE	93
81	Calving Ease Value
90	Calf Growth Value
114	Milk Value
99	Maintenance Value
100	Fertility Value
GROWTH VALUE	96
CARCASS VALUE	95
PRODUCTION VALUE	90

Birth Weight	205D Weight	365D Weight	540D Weight	ADG Index	FCR Index	Scrotum	LH
38kg	236kg 91 (43)	256kg 91 (172)	-	-	-	- (B1)	-

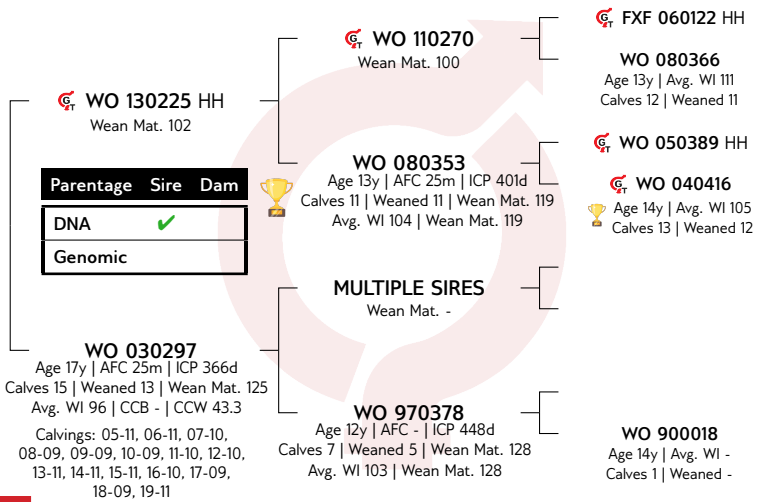

LOGIX
GENOMIC ANALYSIS
EBV Analysis 2024-06-19

Calf and Mother				Fertility			
Birth Dir.	Birth Mat.	Wean Dir.	Wean Mat.	Scr. Circ.	Heifer Fert.	Cow Fert.	Longev.
81	112	90	114	98	104	90	104
73%	69%	73%	75%	50%	64%	41%	61%

Post-Wean Growth			Frame			Carcass		
Post Wean	ADG	FCR	Mature Weight	Height	Length	EMA	Fat	Mar
96	101	95	99	98	105	113	68	99
58%	44%	35%	71%	50%	48%	32%	29%	28%

SELLER REMARKS: 7 - 8 Maande Dragtig

LOT 77C (F) BEEFMASTER WO 180640



Herd Book	C
Birth date	2018-10-05
Age	5y 11m
Inbreeding	0%
DNA	U17731U007
AFC	24m
Calves	3
Weaned	3
Avg. WI	102
ICP	452d

W.C. ODENDAAL

Vrede, Free State
0722146300
janine@zippnorth.co.za

ORIBILAAGTE, POSBUS 123, VREDE, 9835

Last Calf	
Calf ID	WO 230066 (M)
Birth Date	2023-03-30
Sire ID	WO 181048

Calvings: 20-10, 21-12, 23-03



Myostatin	
Q204X	Not Tested
NT821	Not Tested
F94L	Not Tested

COW VALUE	110
95	Calving Ease Value
85	Calf Growth Value
126	Milk Value
122	Maintenance Value
94	Fertility Value
GROWTH VALUE	-
CARCASS VALUE	-
PRODUCTION VALUE	-

Birth Weight	205D Weight	365D Weight	540D Weight	ADG Index	FCR Index	Scrotum	LH
36kg	275kg 115 (43)	270kg 102 (172)	-	-	-	- (B1)	-

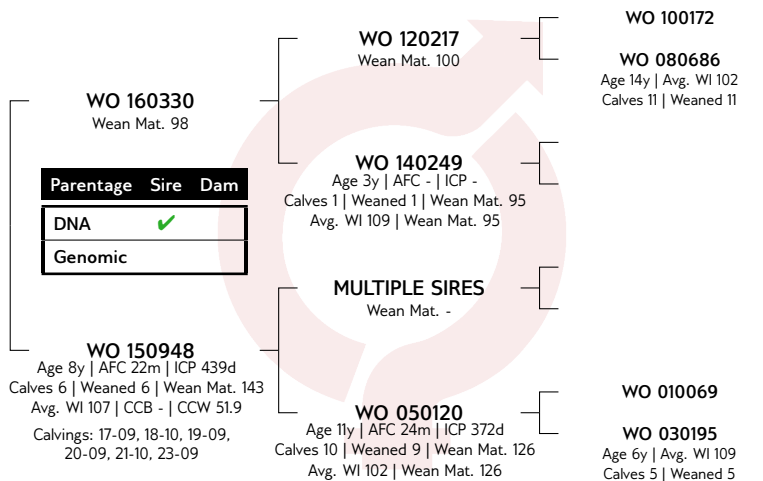

LOGIX
GENOMIC ANALYSIS
EBV Analysis 2024-06-19

Calf and Mother				Fertility			
Birth Dir.	Birth Mat.	Wean Dir.	Wean Mat.	Scr. Circ.	Heifer Fert.	Cow Fert.	Longev.
93	110	85	126	95	94	102	94
63%	56%	62%	64%	12%	51%	28%	42%

Post-Wean Growth			Frame			Carcass		
Post Wean	ADG	FCR	Mature Weight	Height	Length	EMA	Fat	Mar
84	91	-	77	103	98	-	-	-
32%	11%	-	66%	12%	12%	-	-	-

SELLER REMARKS: 7 - 8 Maande Dragtig

LOT 78A (F) BEEFMASTER WO 200351



Kuddeboek	C
Geb. dtm	2020-09-17
Oud.	3j 11m
Inteling	0%
DNS U17731U015	
OEK	26m
Kalwers	2
Gespeen	1
Gem. SI	107
TKP	336d

W.C. ODENDAAL

Vrede, Free State
0722146300
janine@zipnorth.co.za

ORIBILAAGTE, POSBUS 123, VREDE, 9835

Laaste Kalf	
Kalf ID	WO 231054 (M)
Geb. datum	2023-10-21
Vaar ID	MULTIPLE SIREs

Kalwings: 22-11, 23-10



Mioestatie	
Q204X	Nie Getoets
NT821	Nie Getoets
F94L	Nie Getoets

KOEIWAARDE 115	
96	Kalfgemak Waarde
99	Kalfgroei Waarde
102	Melk Waarde
124	Onderhoudswaarde
105	Vrugbaarheidswaarde
GROEI WAARDE -	
KARKAS WAARDE -	
PRODUKSIE WAARDE -	

Geb. Gewig	205D Gewig	365D Gewig	540D Gewig	GDT Indeks	VOV Indeks	Skrotum	LH
35kg	241kg 110 (35)	267kg 106 (294)	-	-	-	- (BI)	-

VERKOPER OPMERKINGS: 7 - 8 Maande Dragtig

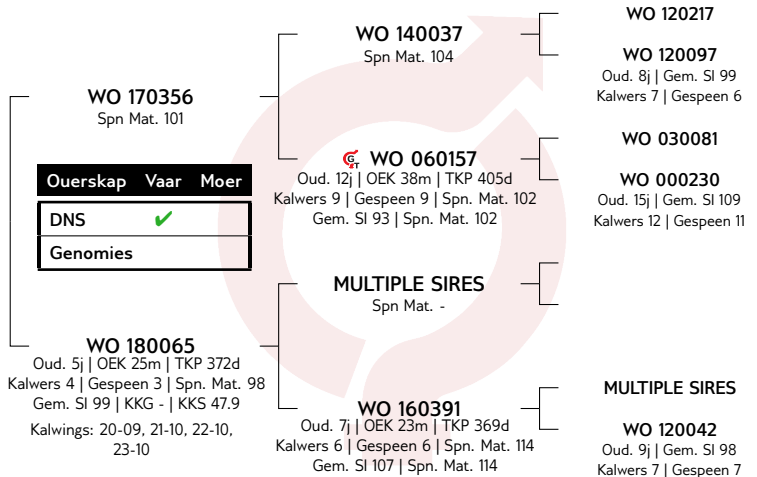

Na-Speen Groei			Raam			Karkas		
Na-Speen	GDT	VOV	Volw. Gewig	Hoogte	Lengte	OSO	Vet	Mar
98	-	-	76	-	-	-	-	-
34%			27%					

Kalf en Moeder				Vrugbaarheid			
Geb. Dir.	Geb. Mat.	Spn. Dir.	Spn. Mat.	Skr. Omtr.	Vers Vrugb.	Koei Vrugb.	Lanklew.
93	117	99	102	-	109	125	87
60%	49%	53%	34%		49%	21%	31%

LOT 78B (F) BEEFMASTER WO 210481



Kuddeboek	C
Geb. dtm	2021-09-26
Oud.	2j 11m
Inteling	1%
DNS U17731U027	

W.C. ODENDAAL

Vrede, Free State
0722146300
janine@zipnorth.co.za

ORIBILAAGTE, POSBUS 123, VREDE, 9835



Mioestatie	
Q204X	Nie Getoets
NT821	Nie Getoets
F94L	Nie Getoets

KOEIWAARDE 88	
91	Kalfgemak Waarde
101	Kalfgroei Waarde
111	Melk Waarde
85	Onderhoudswaarde
88	Vrugbaarheidswaarde
GROEI WAARDE 106	
KARKAS WAARDE 113	
PRODUKSIE WAARDE 87	

Geb. Gewig	205D Gewig	365D Gewig	540D Gewig	GDT Indeks	VOV Indeks	Skrotum	LH
37kg	263kg 119 (54)	265kg 101 (263)	-	-	-	- (BI)	-

VERKOPER OPMERKINGS: 7 - 8 Maande Dragtig

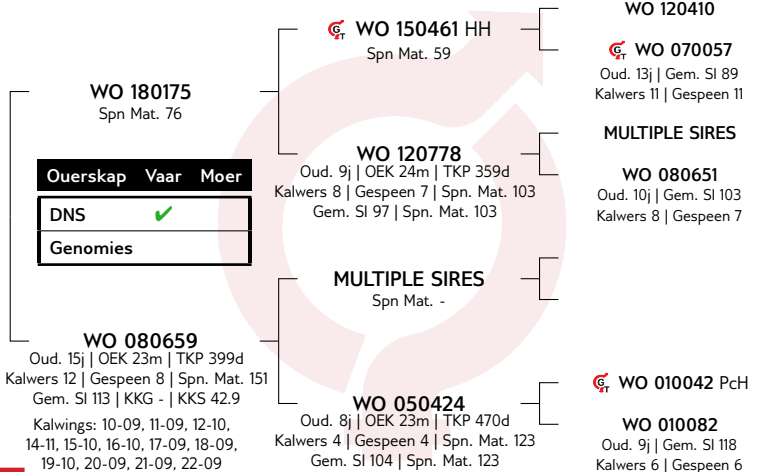

Na-Speen Groei			Raam			Karkas		
Na-Speen	GDT	VOV	Volw. Gewig	Hoogte	Lengte	OSO	Vet	Mar
100	120	120	115	113	116	113	118	92
46%	22%	17%	34%	26%	25%	16%	14%	14%

Kalf en Moeder				Vrugbaarheid			
Geb. Dir.	Geb. Mat.	Spn. Dir.	Spn. Mat.	Skr. Omtr.	Vers Vrugb.	Koei Vrugb.	Lanklew.
90	107	101	111	112	81	90	102
64%	50%	62%	50%	27%	38%	24%	43%

LOT 78C (F) BEEFMASTER WO 210617



Herd Book	B
Birth date	2021-09-30
Age	2y 11m
Inbreeding	0%
DNA	U17731U034

W.C. ODENDAAL

Vrede, Free State
0722146300
janine@zipnorth.co.za

ORIBILAAGTE, POSBUS 123, VREDE, 9835



Myostatin	
Q204X	Not Tested
NT821	Not Tested
F94L	Not Tested

COW VALUE 93	
97	Calving Ease Value
89	Calf Growth Value
115	Milk Value
110	Maintenance Value
84	Fertility Value
GROWTH VALUE -	
CARCASS VALUE 87	
PRODUCTION VALUE -	

Birth Weight	205D Weight	365D Weight	540D Weight	ADG Index	FCR Index	Scrotum	LH
38kg	244kg 114 (45)	275kg 105 (263)	-	-	-	- (B1)	-

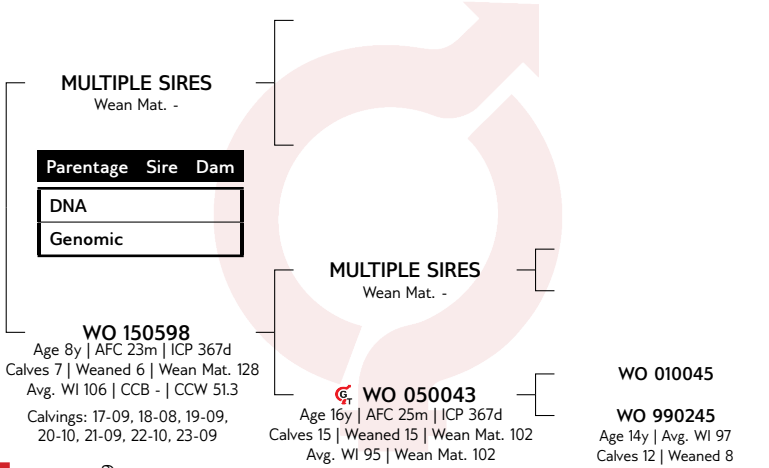

LOGIX
GENOMICS
EBV Analysis 2024-06-19

Calf and Mother				Fertility			
Birth Dir.	Birth Mat.	Wean Dir.	Wean Mat.	Scr. Circ.	Heifer Fert.	Cow Fert.	Longev.
100	85	89	115	93	93	92	83
56%	38%	55%	40%	13%	29%	18%	31%

Post-Wean Growth			Frame			Carcass		
Post Wean	ADG	FCR	Mature Weight	Height	Length	EMA	Fat	Mar
91	91	-	91	96	94	88	103	85
33%	12%	-	31%	13%	13%	6%	5%	5%

SELLER REMARKS: 7 - 8 Maande Dragtig

LOT 78D (F) BEEFMASTER WO 201186



Herd Book	SP
Birth date	2020-10-29
Age	3y 10m
Inbreeding	0%
DNA	U17731U018
AFC	24m
Calves	1
Weaned	0
Avg. WI	-
ICP	-

W.C. ODENDAAL

Vrede, Free State
0722146300
janine@zipnorth.co.za

ORIBILAAGTE, POSBUS 123, VREDE, 9835



Myostatin	
Q204X	Not Tested
NT821	Not Tested
F94L	Not Tested

COW VALUE 89	
69	Calving Ease Value
111	Calf Growth Value
95	Milk Value
93	Maintenance Value
93	Fertility Value
GROWTH VALUE -	
CARCASS VALUE 93	
PRODUCTION VALUE -	

Birth Weight	205D Weight	365D Weight	540D Weight	ADG Index	FCR Index	Scrotum	LH
44kg	232kg 105 (24)	273kg 99 (294)	-	-	-	- (B1)	-

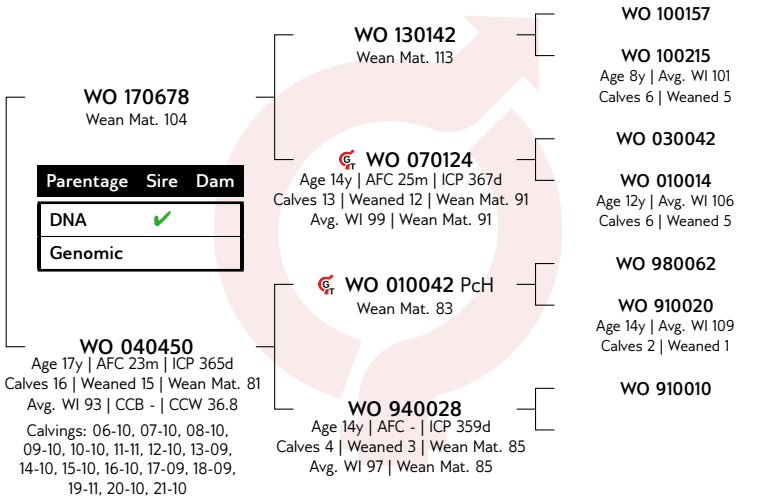

LOGIX
GENOMICS
EBV Analysis 2024-06-19

Calf and Mother				Fertility			
Birth Dir.	Birth Mat.	Wean Dir.	Wean Mat.	Scr. Circ.	Heifer Fert.	Cow Fert.	Longev.
76	82	111	95	90	99	103	88
61%	50%	58%	45%	25%	50%	24%	43%

Post-Wean Growth			Frame			Carcass		
Post Wean	ADG	FCR	Mature Weight	Height	Length	EMA	Fat	Mar
114	98	102	106	97	96	93	103	94
39%	24%	7%	32%	25%	25%	10%	9%	8%

SELLER REMARKS: 7 - 8 Maande Dragtig

LOT 78E (F) BEEFMASTER WO 210138



Kuddeboek	C
Geb. dtm	2021-09-08
Oud.	2j 11m
Inteling	4%
DNS	U17731U020
OEK	24m
Kalwers	1
Gespeen	0
Gem. SI	-
TKP	-

W.C. ODENDAAL

Vrede, Free State
0722146300
janine@zippnorth.co.za

ORIBILAAGTE, POSBUS 123, VREDE, 9835

Laaste Kalf	
Kalf ID	WO 230578 (M)
Geb. datum	2023-09-21
Vaar ID	MULTIPLE SIRES

Kalwings: 23-09



Miostatien	
Q204X	Nie Getoets
NT821	Nie Getoets
F94L	Nie Getoets

KOEIWAARDE 105
92 Kalfgemak Waarde
99 Kalfgroei Waarde
107 Melk Waarde
108 Onderhoudswaarde
99 Vrugaarheidswaarde
GROEI WAARDE 98
KARKAS WAARDE 99
PRODUKSIE WAARDE 100

Geb. Gewig	205D Gewig	365D Gewig	540D Gewig	GDT Indeks	VOV Indeks	Skrotum	LH
37kg	240kg 103 (46)	265kg 101 (263)	-	-	-	- (B1)	-

VERKOPER OPMERKINGS: 7 - 8 Maande Dragtig

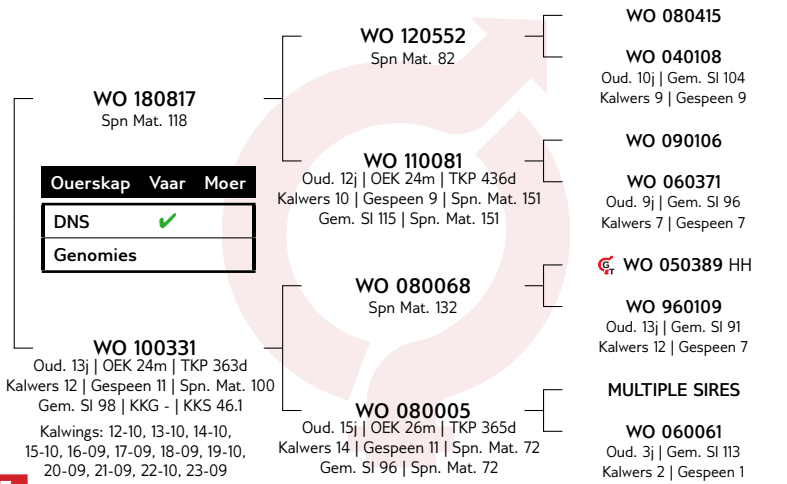

Kalf en Moeder				Vrugaarheid			
Geb. Dir.	Geb. Mat.	Spn. Dir.	Spn. Mat.	Skr. Omtr.	Vers Vrugg.	Koei Vrugg.	Lanklew.
91	110	99	107	107	102	84	109
69%	58%	67%	56%	30%	59%	28%	50%

Na-Speen Groei			Raam			Karkas		
Na-Speen	GDT	VOV	Volw. Gewig	Hoogte	Lengte	OSO	Vet	Mar
107	106	107	93	86	94	99	104	89
52%	27%	13%	40%	30%	29%	12%	11%	11%

LOGIX
GENETICS
EBV Analise 2024-06-19

LOT 79A (F) BEEFMASTER WO 200468



Kuddeboek	B
Geb. dtm	2020-09-22
Oud.	3j 11m
Inteling	0%
DNS	U17731U016
OEK	36m
Kalwers	1
Gespeen	0
Gem. SI	-
TKP	-

W.C. ODENDAAL

Vrede, Free State
0722146300
janine@zippnorth.co.za

ORIBILAAGTE, POSBUS 123, VREDE, 9835

Laaste Kalf	
Kalf ID	WO 230447 (F)
Geb. datum	2023-09-15
Vaar ID	MULTIPLE SIRES

Kalwings: 23-09



Miostatien	
Q204X	Nie Getoets
NT821	Nie Getoets
F94L	Nie Getoets

KOEIWAARDE 93
70 Kalfgemak Waarde
94 Kalfgroei Waarde
124 Melk Waarde
90 Onderhoudswaarde
94 Vrugaarheidswaarde
GROEI WAARDE -
KARKAS WAARDE -
PRODUKSIE WAARDE -

Geb. Gewig	205D Gewig	365D Gewig	540D Gewig	GDT Indeks	VOV Indeks	Skrotum	LH
45kg	240kg 95 (44)	288kg 107 (294)	-	-	-	- (B1)	-

VERKOPER OPMERKINGS: 7 - 8 Maande Dragtig

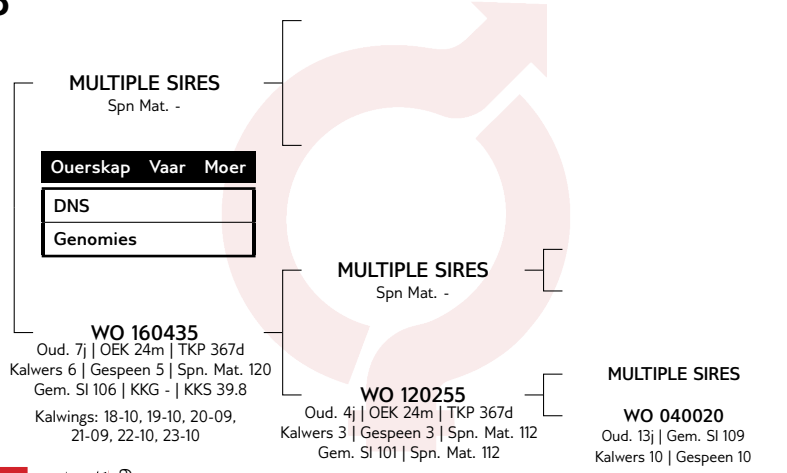

Kalf en Moeder				Vrugaarheid			
Geb. Dir.	Geb. Mat.	Spn. Dir.	Spn. Mat.	Skr. Omtr.	Vers Vrugg.	Koei Vrugg.	Lanklew.
76	89	94	124	86	101	113	81
55%	36%	54%	37%	8%	25%	15%	27%

Na-Speen Groei			Raam			Karkas		
Na-Speen	GDT	VOV	Volw. Gewig	Hoogte	Lengte	OSO	Vet	Mar
99	84	-	107	92	89	-	-	-
32%	7%	-	28%	8%	8%	-	-	-

LOGIX
GENETICS
EBV Analise 2024-06-19

LOT 79B (F) BEEFMASTER WO 180371



Herd Book	B
Birth date	2018-09-20
Age	5y 11m
Inbreeding	0%
DNA	U17731U005
AFC	24m
Calves	3
Weaned	2
Avg. WI	97
ICP	366d

MULTIPLE SIRES
Wean Mat. -

Parentage	Sire	Dam
DNA	✓	
Genomic		



WO 120811
Age 10y | AFC 23m | ICP 371d
Calves 8 | Weaned 7 | Wean Mat. 114
Avg. WI 103 | CCB - | CCW 43.7
Calvings: 14-09, 15-10, 16-10,
17-09, 18-09, 19-09, 20-09, 21-11

WO 100441
Wean Mat. 106

WO 080479 HH

WO 020334
Age 10y | Avg. WI 102
Calves 9 | Weaned 9

WO 030032
Age 12y | AFC - | ICP 366d
Calves 9 | Weaned 8 | Wean Mat. 108
Avg. WI 98 | Wean Mat. 108

WO 960500
Age 10y | Avg. WI 97
Calves 7 | Weaned 1

W.C. ODENDAAL

Vrede, Free State
0722146300
janine@zippnorth.co.za

ORIBILAAGTE, POSBUS 123, VREDE, 9835

Last Calf	
Calf ID	WO 220605 (M)
Birth Date	2022-10-01
Sire ID	MULTIPLE SIRES

Calvings: 20-09, 21-11, 22-10

COW VALUE 100

90	Calving Ease Value
96	Calf Growth Value
107	Milk Value
93	Maintenance Value
108	Fertility Value

GROWTH VALUE -

CARCASS VALUE 94

PRODUCTION VALUE -

LOGIX
GENETICS ONLINE
EBV Analysis 2024-06-19

Calf and Mother				Fertility			
Birth Dir.	Birth Mat.	Wean Dir.	Wean Mat.	Scr. Circ.	Heifer Fert.	Cow Fert.	Longev.
90	107	96	107	96	111	124	92
64%	57%	59%	53%	21%	51%	30%	45%

Post-Wean Growth			Frame			Carcass		
Post Wean	ADG	FCR	Mature Weight	Height	Length	EMA	Fat	Mar
97	99	98	105	97	99	97	101	85
42%	19%	8%	42%	21%	20%	9%	8%	8%

Birth Weight	205D Weight	365D Weight	540D Weight	ADG Index	FCR Index	Scrotum	LH
41kg	270kg 104 (41)	282kg 101 (172)	-	-	-	- (B1)	-



Myostatin	
Q204X	Not Tested
NT821	Not Tested
F94L	Not Tested

SELLER REMARKS: 7 - 8 Maande Dragtig

LOT 80A (F) BEEFMASTER WO 220248



Herd Book	C
Birth date	2022-09-11
Age	1y 11m
Inbreeding	0%
DNA	U17732U002

WO 190529
Wean Mat. 116

Parentage	Sire	Dam
DNA	✓	
Genomic		

WO 190276
Age 3y | AFC 36m | ICP -
Calves 1 | Weaned 1 | Wean Mat. 125
Avg. WI 109 | CCB - | CCW -
Calvings: 22-09

WO 160727 HH
Wean Mat. 120

WO 130816
Age 10y | AFC 28m | ICP 395d
Calves 8 | Weaned 8 | Wean Mat. 109
Avg. WI 101 | Wean Mat. 109

WO 090427

WO 080375
Age 9y | Avg. WI 99
Calves 7 | Weaned 7

MULTIPLE SIRES

WO 090150
Age 10y | Avg. WI 102
Calves 9 | Weaned 9

MULTIPLE SIRES
Wean Mat. -

WO 110584
Age 12y | AFC 24m | ICP 410d
Calves 9 | Weaned 8 | Wean Mat. 108
Avg. WI 100 | Wean Mat. 108

MULTIPLE SIRES

WO 050115
Age 10y | Avg. WI 111
Calves 6 | Weaned 6

W.C. ODENDAAL

Vrede, Free State
0722146300
janine@zippnorth.co.za

ORIBILAAGTE, POSBUS 123, VREDE, 9835

COW VALUE 101

71	Calving Ease Value
94	Calf Growth Value
124	Milk Value
112	Maintenance Value
88	Fertility Value

GROWTH VALUE 83

CARCASS VALUE -

PRODUCTION VALUE 94

LOGIX
GENETICS ONLINE
EBV Analysis 2024-06-19

Calf and Mother				Fertility			
Birth Dir.	Birth Mat.	Wean Dir.	Wean Mat.	Scr. Circ.	Heifer Fert.	Cow Fert.	Longev.
76	86	94	124	92	91	77	101
64%	40%	50%	35%	35%	33%	15%	34%

Post-Wean Growth			Frame			Carcass		
Post Wean	ADG	FCR	Mature Weight	Height	Length	EMA	Fat	Mar
101	91	-	89	89	91	86	-	-
38%	30%	-	24%	36%	34%	5%	-	-

Birth Weight	205D Weight	365D Weight	540D Weight	ADG Index	FCR Index	Scrotum	LH
44kg	241kg 109 (13)	243kg 92 (194)	-	-	-	- (B1)	-



Myostatin	
Q204X	Not Tested
NT821	Not Tested
F94L	Not Tested

SELLER REMARKS: Oop vers

LOT 80B (F) BEEFMASTER WO 220269



W.C. ODENDAAL

Vrede, Free State
0722146300
janine@zippnorth.co.za

ORIBILAAGTE, POSBUS 123, VREDE, 9835

Kuddeboek	C
Geb. dtm	2022-09-12
Oud.	1j 11m
Inteling	0%
DNS	U17732U003

WO 190529	Spn Mat. 116
Ouerskap	✓
DN	✓
Genomies	

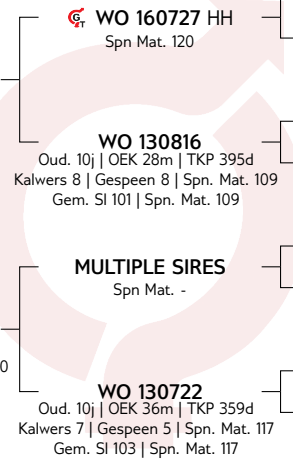

WO 090427	WO 080375
	Oud. 9j Gem. SI 99
	Kalwers 7 Gespeen 7
MULTIPLE SIRES	
WO 090150	
Oud. 10j Gem. SI 102	
Kalwers 9 Gespeen 9	
MULTIPLE SIRES	
WO 080543	
Oud. 11j Gem. SI 94	
Kalwers 8 Gespeen 8	

KOEIWAARDE	106
74	Kalfgemak Waarde
95	Kalfgroei Waarde
128	Melk Waarde
98	Onderhoudswaarde
100	Vrugbaarheidswaarde
GROEI WAARDE	90
KARKAS WAARDE	-
PRODUKSIE WAARDE	100

LOGIX
GENOMICS COMPANY
EBV Analise 2024-06-19

Kalf en Moeder				Vrugbaarheid			
Geb. Dir.	Geb. Mat.	Spn. Dir.	Spn. Mat.	Skr. Omtr.	Vers Vrugb.	Koei Vrugb.	Lanklew.
77	97	95	128	99	96	95	108
65%	45%	62%	42%	35%	34%	20%	36%

Na-Speen Groei			Raam			Karkas		
Na-Speen	GDT	VOV	Volw. Gewig	Hoogte	Lengte	OSO	Vet	Mar
104	99	-	99	96	99	94	-	-
44%	30%	-	34%	36%	34%	5%	-	-

Geb. Gewig	205D Gewig	365D Gewig	540D Gewig	GDT Indeks	VOV Indeks	Skrotum	LH
40kg	247kg 112 (61)	294kg 115 (194)	-	-	-	- (B1)	-



Miostatien	
Q204X	Nie Getoets
NT821	Nie Getoets
F94L	Nie Getoets

VERKOPER OPMERKINGS: Oop vers

LOT 80C (F) BEEFMASTER WO 220681



W.C. ODENDAAL

Vrede, Free State
0722146300
janine@zippnorth.co.za

ORIBILAAGTE, POSBUS 123, VREDE, 9835

Kuddeboek	B
Geb. dtm	2022-10-05
Oud.	1j 11m
Inteling	0%
DNS	U17732U018

MULTIPLE SIRES	Spn Mat. -
Ouerskap	
DN	
Genomies	

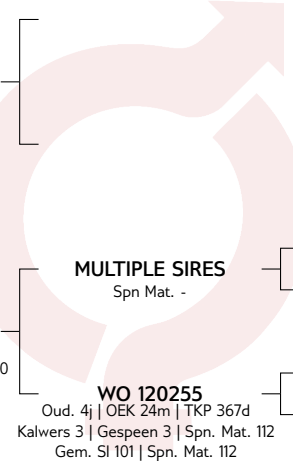

WO 040020	
Oud. 13j Gem. SI 109	
Kalwers 10 Gespeen 10	

KOEIWAARDE	88
91	Kalfgemak Waarde
95	Kalfgroei Waarde
113	Melk Waarde
85	Onderhoudswaarde
94	Vrugbaarheidswaarde
GROEI WAARDE	-
KARKAS WAARDE	-
PRODUKSIE WAARDE	-

LOGIX
GENOMICS COMPANY
EBV Analise 2024-06-19

Kalf en Moeder				Vrugbaarheid			
Geb. Dir.	Geb. Mat.	Spn. Dir.	Spn. Mat.	Skr. Omtr.	Vers Vrugb.	Koei Vrugb.	Lanklew.
96	79	95	113	92	98	115	82
55%	36%	54%	37%	8%	25%	15%	27%

Na-Speen Groei			Raam			Karkas		
Na-Speen	GDT	VOV	Volw. Gewig	Hoogte	Lengte	OSO	Vet	Mar
96	93	-	114	100	98	-	-	-
22%	7%	-	28%	8%	8%	-	-	-

Geb. Gewig	205D Gewig	365D Gewig	540D Gewig	GDT Indeks	VOV Indeks	Skrotum	LH
37kg	242kg 111 (48)	258kg 100 (1)	-	-	-	- (B1)	-



Miostatien	
Q204X	Nie Getoets
NT821	Nie Getoets
F94L	Nie Getoets

VERKOPER OPMERKINGS: Oop vers

LOT 80D (F) BEEFMASTER WO 221127



W.C. ODENDAAL

Vrede, Free State
0722146300
janine@zipnorth.co.za

ORIBILAAGTE, POSBUS 123, VREDE, 9835

Herd Book	C
Birth date	2022-11-13
Age	1y 9m
Inbreeding	0%
DNA	U17732U028

Parentage	Sire	Dam
DNA	✓	
Genomic		

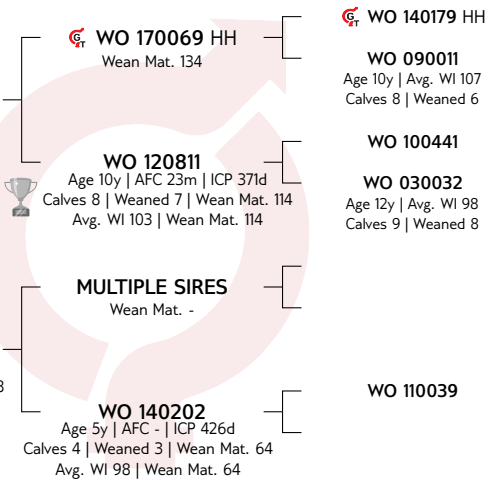

COW VALUE	110
83	Calving Ease Value
100	Calf Growth Value
105	Milk Value
114	Maintenance Value
106	Fertility Value
GROWTH VALUE	-
CARCASS VALUE	95
PRODUCTION VALUE	-

LOGIX
GENETICS CONSULTANTS
EBV Analysis 2024-06-19

Calf and Mother				Fertility			
Birth Dir.	Birth Mat.	Wean Dir.	Wean Mat.	Scr. Circ.	Heifer Fert.	Cow Fert.	Longev.
83	105	100	105	103	107	103	104
61%	42%	60%	44%	22%	31%	20%	39%

Post-Wean Growth			Frame			Carcass		
Post Wean	ADG	FCR	Mature Weight	Height	Length	EMA	Fat	Mar
98	101	103	88	94	96	95	100	90
38%	19%	17%	38%	22%	21%	6%	6%	5%

Birth Weight	205D Weight	365D Weight	540D Weight	ADG Index	FCR Index	Scrotum	LH
37kg	222kg 97 (47)	235kg 88 (194)	-	-	-	- (B1)	-



Myostatin	
Q204X	Not Tested
NT821	Not Tested
F94L	Not Tested

SELLER REMARKS: Oop vers

LOT 81A (F) BEEFMASTER WO 220568



W.C. ODENDAAL

Vrede, Free State
0722146300
janine@zipnorth.co.za

ORIBILAAGTE, POSBUS 123, VREDE, 9835

Herd Book	C
Birth date	2022-09-30
Age	1y 11m
Inbreeding	1%
DNA	U17732U011

Parentage	Sire	Dam
DNA	✓	
Genomic		

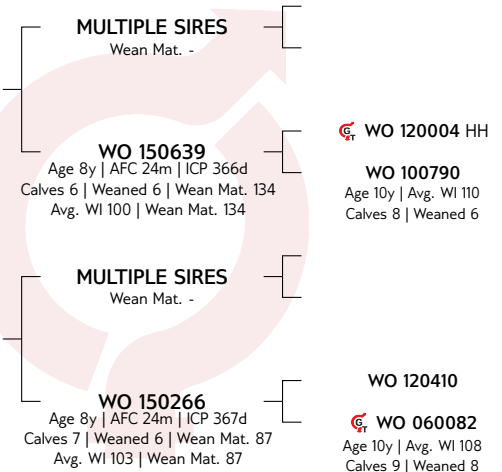

COW VALUE	88
98	Calving Ease Value
91	Calf Growth Value
107	Milk Value
100	Maintenance Value
90	Fertility Value
GROWTH VALUE	-
CARCASS VALUE	84
PRODUCTION VALUE	-

LOGIX
GENETICS CONSULTANTS
EBV Analysis 2024-06-19

Calf and Mother				Fertility			
Birth Dir.	Birth Mat.	Wean Dir.	Wean Mat.	Scr. Circ.	Heifer Fert.	Cow Fert.	Longev.
99	92	91	107	91	95	87	96
58%	33%	56%	34%	16%	30%	14%	31%

Post-Wean Growth			Frame			Carcass		
Post Wean	ADG	FCR	Mature Weight	Height	Length	EMA	Fat	Mar
95	88	88	98	90	89	87	107	73
34%	14%	9%	22%	16%	15%	9%	8%	8%

Birth Weight	205D Weight	365D Weight	540D Weight	ADG Index	FCR Index	Scrotum	LH
32kg	204kg 93 (61)	228kg 93 (194)	-	-	-	- (B1)	-



Myostatin	
Q204X	Not Tested
NT821	Not Tested
F94L	Not Tested

SELLER REMARKS: Oop vers

LOT 81B (F) BEEFMASTER WO 220600



W.C. ODENDAAL

Vrede, Free State
0722146300
janine@zippnorth.co.za

ORIBILAAGTE, POSBUS 123, VREDE, 9835

Kuddeboek	SP
Geb. dtm	2022-09-30
Oud.	1j 11m
Inteling	2%
DNS	U17732U014

Ouerskap	Vaar	Moer
DNS	✓	✓
Genomies		

WO 190233
Spn Mat. 88

WO 150069
Oud. 9j | OEK 31m | TKP 365d
Kalwers 7 | Gespeen 7 | Spn. Mat. 100
Gem. SI 101 | KKG - | KKS 46.8

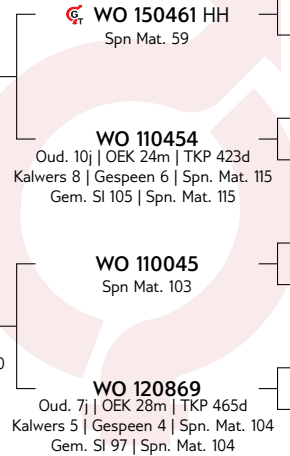

WO 120410

WO 070057
Oud. 13j | Gem. SI 89
Kalwers 11 | Gespeen 11

MULTIPLE SIRES

WO 070417
Oud. 11j | Gem. SI 106
Kalwers 9 | Gespeen 6

WO 090106

WO 080104
Oud. 10j | Gem. SI 103
Kalwers 8 | Gespeen 8

MULTIPLE SIRES

WO 040142
Oud. 13j | Gem. SI 100
Kalwers 11 | Gespeen 11

KOEIWAARDE 94
104 Kalfgemak Waarde
93 Kalfgroei Waarde
95 Melk Waarde
113 Onderhoudswaarde
98 Vrugaarheidswaarde
GROEI WAARDE 91
KARKAS WAARDE 88
PRODUKSIE WAARDE 90

LOGIX
GENETICS CENTRE
EBV Analyse 2024-06-19

Kalf en Moeder				Vrugaarheid			
Geb. Dir.	Geb. Mat.	Spn. Dir.	Spn. Mat.	Skr. Omtr.	Vers Vrugg.	Koei Vrugg.	Lanklew.
100	113	93	95	98	96	97	102
63%	47%	62%	49%	29%	38%	25%	43%

Na-Speen Groei			Raam			Karkas		
Na-Speen	GDT	VOV	Volw. Gewig	Hoogte	Lengte	OSO	Vet	Mar
94	96	96	90	90	88	85	120	69
49%	25%	22%	40%	29%	28%	21%	19%	18%

Geb. Gewig	205D Gewig	365D Gewig	540D Gewig	GDT Indeks	VOV Indeks	Skrotum	LH
36kg	212kg 94 (54)	236kg 89 (194)	-	-	-	- (B1)	-



Miostatien	
Q204X	Nie Getoets
NT821	Nie Getoets
F94L	Nie Getoets

VERKOPER OPMERKINGS: Oop vers

LOT 81C (F) BEEFMASTER WO 220692



W.C. ODENDAAL

Vrede, Free State
0722146300
janine@zippnorth.co.za

ORIBILAAGTE, POSBUS 123, VREDE, 9835

Kuddeboek	C
Geb. dtm	2022-10-10
Oud.	1j 10m
Inteling	4%
DNS	U17732U019

Ouerskap	Vaar	Moer
DNS	✓	✓
Genomies		

WO 140184
Spn Mat. 130

WO 140478
Oud. 9j | OEK 23m | TKP 368d
Kalwers 8 | Gespeen 8 | Spn. Mat. 87
Gem. SI 95 | KKG - | KKS 44.1

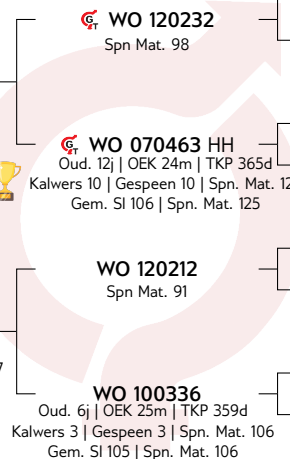

WO 100172

WO 030237
Oud. 12j | Gem. SI 90
Kalwers 10 | Gespeen 9

WO 050218

WO 030431
Oud. 6j | Gem. SI 102
Kalwers 5 | Gespeen 5

WO 100172

WO 080740
Oud. 5j | Gem. SI 102
Kalwers 3 | Gespeen 1

MULTIPLE SIRES

WO 020379
Oud. 11j | Gem. SI 96
Kalwers 9 | Gespeen 9

KOEIWAARDE 121
109 Kalfgemak Waarde
98 Kalfgroei Waarde
110 Melk Waarde
112 Onderhoudswaarde
111 Vrugaarheidswaarde
GROEI WAARDE 98
KARKAS WAARDE 92
PRODUKSIE WAARDE 114

LOGIX
GENETICS CENTRE
EBV Analyse 2024-06-19

Kalf en Moeder				Vrugaarheid			
Geb. Dir.	Geb. Mat.	Spn. Dir.	Spn. Mat.	Skr. Omtr.	Vers Vrugg.	Koei Vrugg.	Lanklew.
106	107	98	110	110	112	107	107
68%	56%	67%	58%	34%	47%	29%	50%

Na-Speen Groei			Raam			Karkas		
Na-Speen	GDT	VOV	Volw. Gewig	Hoogte	Lengte	OSO	Vet	Mar
102	99	97	90	90	89	92	99	80
55%	31%	11%	47%	34%	33%	12%	11%	10%

Geb. Gewig	205D Gewig	365D Gewig	540D Gewig	GDT Indeks	VOV Indeks	Skrotum	LH
34kg	198kg 88 (54)	231kg 88 (194)	-	-	-	- (B1)	-



Miostatien	
Q204X	Nie Getoets
NT821	Nie Getoets
F94L	Nie Getoets

VERKOPER OPMERKINGS: Oop vers

LOT 81D (F) BEEFMASTER WO 220862



W.C. ODENDAAL

Vrede, Free State
0722146300
janine@zipnorth.co.za

ORIBILAAGTE, POSBUS 123, VREDE, 9835

Herd Book	B
Birth date	2022-10-22
Age	1y 10m
Inbreeding	0%
DNA	U17732U022

MULTIPLE SIRES
Wean Mat. -

Parentage	Sire	Dam
DNA		
Genomic		

WO 160217
Age 7y | AFC 26m | ICP 357d
Calves 6 | Weaned 5 | Wean Mat. 116
Avg. WI 110 | CCB - | CCW 53.8

Calvings: 18-11, 19-11, 20-10, 21-09,
22-10, 23-09

WO 140463
Age 3y | AFC - | ICP 401d
Calves 2 | Weaned 2 | Wean Mat. 100
Avg. WI 103 | Wean Mat. 100

COW VALUE 99

92	Calving Ease Value
101	Calf Growth Value
111	Milk Value
109	Maintenance Value
83	Fertility Value

GROWTH VALUE -

CARCASS VALUE -

PRODUCTION VALUE -

Birth Weight	205D Weight	365D Weight	540D Weight	ADG Index	FCR Index	Scrotum	LH
41kg	280kg 129 (48)	261kg 98 (194)	-	-	-	- (B1)	-



Myostatin	
Q204X	Not Tested
NT821	Not Tested
F94L	Not Tested

SELLER REMARKS: Oop vers

LOT 82A (F) BEEFMASTER WO 220468



W.C. ODENDAAL

Vrede, Free State
0722146300
janine@zipnorth.co.za

ORIBILAAGTE, POSBUS 123, VREDE, 9835

Herd Book	SP
Birth date	2022-09-26
Age	1y 11m
Inbreeding	0%
DNA	U18559U002

VV 150034 HH
Wean Mat. 97

Parentage	Sire	Dam
DNA	✓	
Genomic		

WO 120140
Age 11y | AFC 24m | ICP 412d
Calves 9 | Weaned 9 | Wean Mat. 120
Avg. WI 104 | CCB - | CCW 45.4

Calvings: 14-09, 16-11, 17-10, 18-11,
19-10, 20-09, 21-11, 22-09, 23-09

AL 070824
Wean Mat. 74

BOS 033044 Pch

AL 040473
Age 5y | Avg. WI 108
Calves 3 | Weaned 1

WO 070093

VV 050096
Age 9y | Avg. WI 103
Calves 7 | Weaned 7

WO 080239

WO 040268
Age 13y | Avg. WI 94
Calves 12 | Weaned 10

WO 040069

WO 040388
Age 9y | Avg. WI 116
Calves 6 | Weaned 6

COW VALUE 86

98	Calving Ease Value
83	Calf Growth Value
117	Milk Value
111	Maintenance Value
79	Fertility Value

GROWTH VALUE -

CARCASS VALUE 76

PRODUCTION VALUE -

Birth Weight	205D Weight	365D Weight	540D Weight	ADG Index	FCR Index	Scrotum	LH
35kg	222kg 101 (61)	233kg 88 (194)	-	-	-	- (B1)	-



Myostatin	
Q204X	Not Tested
NT821	Not Tested
F94L	Not Tested

SELLER REMARKS: Oop vers

LOGIX
GENOMICS CENTRE
EBV Analysis 2024-06-19

Calf and Mother				Fertility			
Birth Dir.	Birth Mat.	Wean Dir.	Wean Mat.	Scr. Circ.	Heifer Fert.	Cow Fert.	Longev.
98	99	83	117	81	97	69	86
58%	40%	57%	42%	21%	31%	20%	36%

Post-Wean Growth			Frame			Carcass		
Post Wean	ADG	FCR	Mature Weight	Height	Length	EMA	Fat	Mar
87	82	80	91	77	80	78	100	77
40%	19%	10%	29%	21%	21%	10%	9%	9%

LOT 82B (F) BEEFMASTER WO 220565



W.C. ODENDAAL

Vrede, Free State
0722146300
janine@zipnorth.co.za

ORIBILAAGTE, POSBUS 123, VREDE, 9835

Kuddeboek	B
Geb. dtm	2022-09-29
Oud.	1j 11m
Inteling	0%
DNS	U17732U010

MULTIPLE SIRES
Spn Mat. -

Ouerskap	Vaar	Moer
DNS		
Genomies		

WO 200394
Oud. 3j | OEK 24m | TKP 598d
Kalwers 2 | Gespeen 1 | Spn. Mat. 106
Gem. SI 106 | KKG - | KKS 40
Kalwings: 22-09, 24-05

WO 150577
Oud. 6j | OEK - | TKP 365d
Kalwers 5 | Gespeen 3 | Spn. Mat. 102
Gem. SI 104 | Spn. Mat. 102

KOEIWAARDE -	
98	Kalfgemak Waarde
93	Kalfgroei Waarde
111	Melk Waarde
96	Onderhoudswaarde
-	Vrugbaarheidswaarde
GROEI WAARDE -	
KARKAS WAARDE -	
PRODUKSIE WAARDE -	

LOGIX
GENOMICS CENTRE
EBV Analise 2024-06-19

Kalf en Moeder				Vrugbaarheid			
Geb. Dir.	Geb. Mat.	Spn. Dir.	Spn. Mat.	Skr. Omtr.	Vers Vrugb.	Koei Vrugb.	Lanklew.
98	100	93	111	-	91	-	82
52%	25%	51%	26%		23%		19%

Na-Speen Groei			Raam			Karkas		
Na-Speen	GDT	VOV	Volw. Gewig	Hoogte	Lengte	OSO	Vet	Mar
93	-	-	102	-	-	-	-	-
12%			31%					

Geb. Gewig	205D Gewig	365D Gewig	540D Gewig	GDT Indeks	VOV Indeks	Skrotum	LH
36kg	244kg 106 (49)	233kg 100 (1)	-	-	-	- (B1)	-



Miostatien	
Q204X	Nie Getoets
NT821	Nie Getoets
F94L	Nie Getoets

VERKOPER OPMERKINGS: Oop vers

LOT 82C (F) BEEFMASTER WO 220794



W.C. ODENDAAL

Vrede, Free State
0722146300
janine@zipnorth.co.za

ORIBILAAGTE, POSBUS 123, VREDE, 9835

Kuddeboek	C
Geb. dtm	2022-10-12
Oud.	1j 10m
Inteling	1%
DNS	U17732U020

WO 190170
Spn Mat. 128

Ouerskap	Vaar	Moer
DNS	✓	
Genomies		

WO 150686
Oud. 8j | OEK 23m | TKP 366d
Kalwers 7 | Gespeen 7 | Spn. Mat. 90
Gem. SI 92 | KKG - | KKS 45.8
Kalwings: 17-09, 18-10, 19-10, 20-09, 21-09, 22-10, 23-09

WO 160171
Spn Mat. 127

WO 170458
Oud. 6j | OEK 24m | TKP 369d
Kalwers 5 | Gespeen 3 | Spn. Mat. 124
Gem. SI 106 | Spn. Mat. 124

MULTIPLE SIRES
Spn Mat. -

WO 100175
Oud. 13j | OEK 24m | TKP 386d
Kalwers 12 | Gespeen 11 | Spn. Mat. 116
Gem. SI 105 | Spn. Mat. 116

WO 130103
WO 140543
Oud. 9j | Gem. SI 109
Kalwers 8 | Gespeen 8

MULTIPLE SIRES
WO 100573
Oud. 10j | Gem. SI 104
Kalwers 7 | Gespeen 6

WO 080024
WO 080658
Oud. 8j | Gem. SI 105
Kalwers 6 | Gespeen 5

KOEIWAARDE 111	
80	Kalfgemak Waarde
102	Kalfgroei Waarde
109	Melk Waarde
103	Onderhoudswaarde
112	Vrugbaarheidswaarde
GROEI WAARDE -	
KARKAS WAARDE 92	
PRODUKSIE WAARDE -	

LOGIX
GENOMICS CENTRE
EBV Analise 2024-06-19

Kalf en Moeder				Vrugbaarheid			
Geb. Dir.	Geb. Mat.	Spn. Dir.	Spn. Mat.	Skr. Omtr.	Vers Vrugb.	Koei Vrugb.	Lanklew.
86	79	102	109	96	111	116	103
62%	44%	61%	46%	16%	32%	21%	38%

Na-Speen Groei			Raam			Karkas		
Na-Speen	GDT	VOV	Volw. Gewig	Hoogte	Lengte	OSO	Vet	Mar
104	92	91	96	92	96	92	109	88
38%	14%	5%	39%	15%	15%	8%	8%	7%

Geb. Gewig	205D Gewig	365D Gewig	540D Gewig	GDT Indeks	VOV Indeks	Skrotum	LH
40kg	223kg 99 (48)	251kg 94 (194)	-	-	-	- (B1)	-



Miostatien	
Q204X	Nie Getoets
NT821	Nie Getoets
F94L	Nie Getoets

VERKOPER OPMERKINGS: Oop vers

LOT 82D (F) BEEFMASTER WO 220799



W.C. ODENDAAL

Vrede, Free State
0722146300
janine@zippnorth.co.za

ORIBILAAGTE, POSBUS 123, VREDE, 9835

Herd Book	C
Birth date	2022-10-13
Age	1y 10m
Inbreeding	2%
DNA	U17732U021

Parentage	Sire	Dam
DNA	✓	
Genomic		

WO 190647
Wean Mat. 121

WO 200915
Age 3y | AFC 24m | ICP 625d
Calves 2 | Weaned 1 | Wean Mat. 112
Avg. WI 110 | CCB - | CCW -
Calvings: 22-10, 24-06

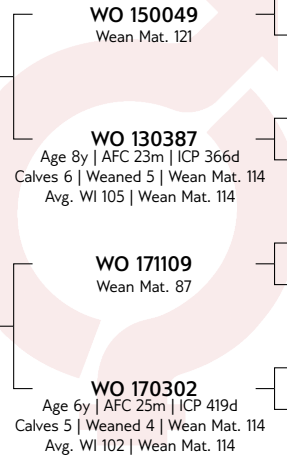

WO 150049
Wean Mat. 121

WO 130387
Age 8y | AFC 23m | ICP 366d
Calves 6 | Weaned 5 | Wean Mat. 114
Avg. WI 105 | Wean Mat. 114

WO 171109
Wean Mat. 87

WO 170302
Age 6y | AFC 25m | ICP 419d
Calves 5 | Weaned 4 | Wean Mat. 114
Avg. WI 102 | Wean Mat. 114

QJA11248M P
WO 110099
Age 9y | Avg. WI 101
Calves 6 | Weaned 5

WO 100081
WO 110040
Age 5y | Avg. WI 109
Calves 1 | Weaned 1

WO 140253 Pch

WO 110035
Age 12y | Avg. WI 90
Calves 10 | Weaned 7

MULTIPLE SIRE

WO 110142
Age 9y | Avg. WI 96
Calves 7 | Weaned 4

COW VALUE 108

79	Calving Ease Value
104	Calf Growth Value
116	Milk Value
102	Maintenance Value
98	Fertility Value

GROWTH VALUE -

CARCASS VALUE 99

PRODUCTION VALUE -

LOGIX
GENOMICS
EBV Analysis 2024-06-19

Calf and Mother				Fertility			
Birth Dir.	Birth Mat.	Wean Dir.	Wean Mat.	Scr. Circ.	Heifer Fert.	Cow Fert.	Longev.
81	101	104	116	104	97	98	100
59%	34%	41%	29%	13%	31%	15%	30%

Post-Wean Growth			Frame			Carcass		
Post Wean	ADG	FCR	Mature Weight	Height	Length	EMA	Fat	Mar
106	99	97	96	97	102	99	111	91
30%	12%	6%	25%	13%	13%	7%	6%	6%

Birth Weight	205D Weight	365D Weight	540D Weight	ADG Index	FCR Index	Scrotum	LH
36kg	251kg 110 (36)	244kg 98 (194)	-	-	-	- (B1)	-



Myostatin	
Q204X	Not Tested
NT821	Not Tested
F94L	Not Tested

SELLER REMARKS: Oop vers

LOT 83A (F) BEEFMASTER WO 220211



W.C. ODENDAAL

Vrede, Free State
0722146300
janine@zippnorth.co.za

ORIBILAAGTE, POSBUS 123, VREDE, 9835

Herd Book	C
Birth date	2022-09-09
Age	1y 11m
Inbreeding	1%
DNA	U17732U001

Parentage	Sire	Dam
DNA	✓	
Genomic		

WO 190004
Wean Mat. 91

WO 150900
Age 8y | AFC 24m | ICP 354d
Calves 7 | Weaned 6 | Wean Mat. 106
Avg. WI 100 | CCB - | CCW 46
Calvings: 17-11, 18-10, 19-09, 20-09, 21-09, 22-09, 23-09

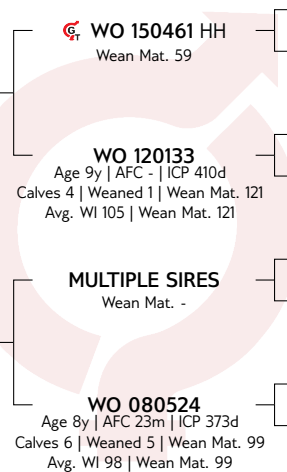

WO 120410

WO 070057
Age 13y | Avg. WI 89
Calves 11 | Weaned 11

WO 090074
WO 100412
Age 7y | Avg. WI 101
Calves 6 | Weaned 6

WO 060052
WO 050591
Age 5y | Avg. WI 113
Calves 2 | Weaned 2

COW VALUE 87

76	Calving Ease Value
93	Calf Growth Value
100	Milk Value
108	Maintenance Value
95	Fertility Value

GROWTH VALUE 88

CARCASS VALUE 83

PRODUCTION VALUE 83

LOGIX
GENOMICS
EBV Analysis 2024-06-19

Calf and Mother				Fertility			
Birth Dir.	Birth Mat.	Wean Dir.	Wean Mat.	Scr. Circ.	Heifer Fert.	Cow Fert.	Longev.
83	80	93	100	94	97	95	98
64%	47%	62%	46%	26%	37%	24%	41%

Post-Wean Growth			Frame			Carcass		
Post Wean	ADG	FCR	Mature Weight	Height	Length	EMA	Fat	Mar
93	91	88	93	91	87	83	111	71
45%	22%	17%	37%	26%	25%	16%	15%	14%

Birth Weight	205D Weight	365D Weight	540D Weight	ADG Index	FCR Index	Scrotum	LH
39kg	211kg 93 (61)	243kg 91 (194)	-	-	-	- (B1)	-



Myostatin	
Q204X	Not Tested
NT821	Not Tested
F94L	Not Tested

SELLER REMARKS: Oop vers

LOT 83B (F) BEEFMASTER WO 220385



W.C. ODENDAAL

Vrede, Free State
0722146300
janine@zippnorth.co.za

ORIBILAAGTE, POSBUS 123, VREDE, 9835



Miostatien	
Q204X	Nie Getoets
NT821	Nie Getoets
F94L	Nie Getoets

Kuddeboek	C
Geb. dtm	2022-09-19
Oud.	1j 11m
Inteling	0%
DNS	U17732U006

Ouerskap	Vaar	Moer
DNS	✓	
Genomies		

WO 180545
Spn Mat. 119

WO 090511
Oud. 14j | OEK 23m | TKP 366d
Kalwers 12 | Gespeen 12 | Spn. Mat. 144
Gem. SI 105 | KKG - | KKS 44.6

WO 070370
Oud. 11j | OEK 24m | TKP 447d
Kalwers 7 | Gespeen 6 | Spn. Mat. 128
Gem. SI 104 | Spn. Mat. 128

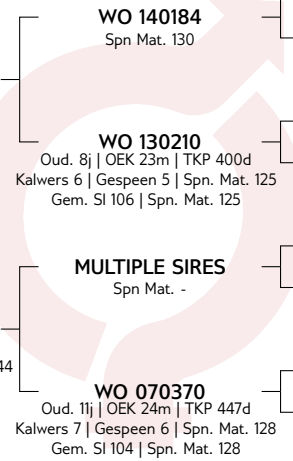

WO 120232

WO 070463 HH
Oud. 12j | Gem. SI 106
Kalwers 10 | Gespeen 10

WO 110270

WO 050207
Oud. 9j | Gem. SI 105
Kalwers 7 | Gespeen 7

WO 050283
Oud. 3j | Gem. SI 116
Kalwers 1 | Gespeen 1

KOEIWAARDE 120	
86	Kalfgemak Waarde
109	Kalfgroei Waarde
132	Melk Waarde
72	Onderhoudswaarde
114	Vrugbaarheidswaarde
GROEI WAARDE -	
KARKAS WAARDE 111	
PRODUKSIE WAARDE -	

Kalf en Moeder				Vrugbaarheid			
Geb. Dir.	Geb. Mat.	Spn. Dir.	Spn. Mat.	Skr. Omtr.	Vers Vrugb.	Koei Vrugb.	Lanklew.
89	94	109	132	117	95	134	108
64%	50%	64%	53%	20%	41%	24%	44%

Na-Speen Groei			Raam			Karkas		
Na-Speen	GDT	VOV	Volw. Gewig	Hoogte	Lengte	OSO	Vet	Mar
113	114	114	132	112	114	111	103	104
47%	18%	9%	41%	20%	19%	9%	8%	8%

Geb. Gewig	205D Gewig	365D Gewig	540D Gewig	GDT Indeks	VOV Indeks	Skrotum	LH
38kg	238kg 108 (61)	268kg 102 (194)	-	-	-	- (B1)	-

VERKOPER OPMERKINGS: Oop vers

LOT 83C (F) BEEFMASTER WO 220659



W.C. ODENDAAL

Vrede, Free State
0722146300
janine@zippnorth.co.za

ORIBILAAGTE, POSBUS 123, VREDE, 9835



Miostatien	
Q204X	Nie Getoets
NT821	Nie Getoets
F94L	Nie Getoets

Kuddeboek	C
Geb. dtm	2022-10-05
Oud.	1j 11m
Inteling	0%
DNS	U17732U015

Ouerskap	Vaar	Moer
DNS	✓	
Genomies		

WO 100558
Spn Mat. 113

WO 200585
Oud. 3j | OEK 24m | TKP 592d
Kalwers 2 | Gespeen 1 | Spn. Mat. 109
Gem. SI 112 | KKG - | KKS 48.7

WO 170357
Oud. 6j | OEK - | TKP 481d
Kalwers 4 | Gespeen 4 | Spn. Mat. 80
Gem. SI 88 | Spn. Mat. 80

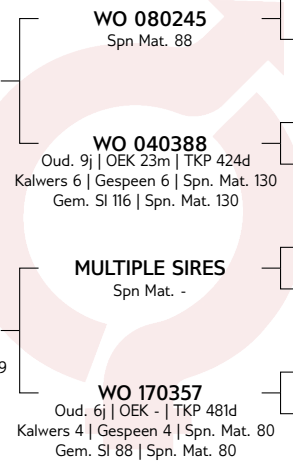

WO 050039

WO 030363
Oud. 7j | Gem. SI 103
Kalwers 4 | Gespeen 1

WO 010045

WO 010232
Oud. 10j | Gem. SI 113
Kalwers 8 | Gespeen 6

KOEIWAARDE -	
93	Kalfgemak Waarde
95	Kalfgroei Waarde
109	Melk Waarde
111	Onderhoudswaarde
-	Vrugbaarheidswaarde
GROEI WAARDE -	
KARKAS WAARDE -	
PRODUKSIE WAARDE -	

Kalf en Moeder				Vrugbaarheid			
Geb. Dir.	Geb. Mat.	Spn. Dir.	Spn. Mat.	Skr. Omtr.	Vers Vrugb.	Koei Vrugb.	Lanklew.
94	99	95	109	-	91	-	79
52%	25%	51%	26%	-	23%	-	20%

Na-Speen Groei			Raam			Karkas		
Na-Speen	GDT	VOV	Volw. Gewig	Hoogte	Lengte	OSO	Vet	Mar
97	-	-	91	-	-	-	-	-
23%	-	-	31%	-	-	-	-	-

Geb. Gewig	205D Gewig	365D Gewig	540D Gewig	GDT Indeks	VOV Indeks	Skrotum	LH
36kg	255kg 112 (49)	282kg 115 (194)	-	-	-	- (B1)	-

VERKOPER OPMERKINGS: Oop vers

LOT 83D (F) BEEFMASTER WO 220669



W.C. ODENDAAL

Vrede, Free State
0722146300
janine@zipnorth.co.za

ORIBILAAGTE, POSBUS 123, VREDE, 9835

Herd Book	C
Birth date	2022-10-05
Age	1y 11m
Inbreeding	6%
DNA	UI7732U016

Parentage	Sire	Dam
DNA	✓	
Genomic		

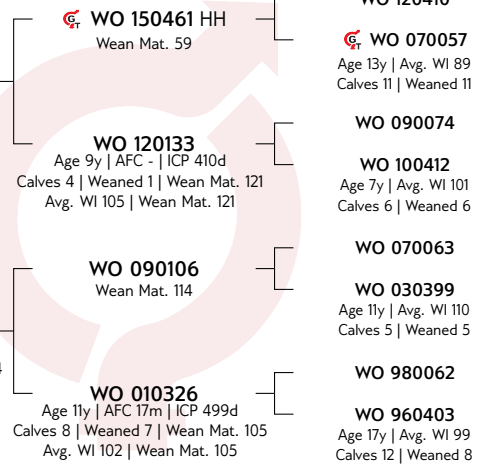

COW VALUE	93
68	Calving Ease Value
107	Calf Growth Value
100	Milk Value
101	Maintenance Value
94	Fertility Value
GROWTH VALUE	102
CARCASS VALUE	101
PRODUCTION VALUE	91

LOGIX
GENOMICS
EBV Analysis 2024-06-19

Calf and Mother				Fertility			
Birth Dir.	Birth Mat.	Wean Dir.	Wean Mat.	Scr. Circ.	Heifer Fert.	Cow Fert.	Longev.
68	118	107	100	111	99	84	102
66%	50%	65%	50%	35%	41%	29%	47%

Post-Wean Growth			Frame			Carcass		
Post Wean	ADG	FCR	Mature Weight	Height	Length	EMA	Fat	Mar
114	109	109	98	107	102	97	119	81
52%	31%	20%	38%	35%	34%	21%	19%	18%

Birth Weight	205D Weight	365D Weight	540D Weight	ADG Index	FCR Index	Scrotum	LH
42kg	218kg 94 (54)	278kg 105 (194)	-	-	-	- (B1)	-



Myostatin	
Q204X	Not Tested
NT821	Not Tested
F94L	Not Tested

SELLER REMARKS: Oop vers

LOT 83E (F) BEEFMASTER WO 221138



W.C. ODENDAAL

Vrede, Free State
0722146300
janine@zipnorth.co.za

ORIBILAAGTE, POSBUS 123, VREDE, 9835

Herd Book	C
Birth date	2022-11-14
Age	1y 9m
Inbreeding	2%
DNA	UI7732U029

Parentage	Sire	Dam
DNA	✓	
Genomic		

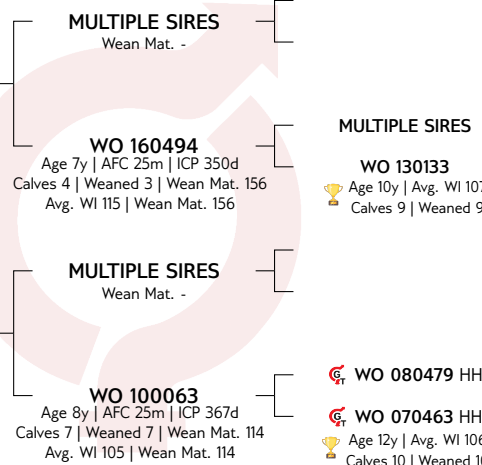

COW VALUE	113
74	Calving Ease Value
105	Calf Growth Value
128	Milk Value
95	Maintenance Value
99	Fertility Value
GROWTH VALUE	-
CARCASS VALUE	104
PRODUCTION VALUE	-

LOGIX
GENOMICS
EBV Analysis 2024-06-19

Calf and Mother				Fertility			
Birth Dir.	Birth Mat.	Wean Dir.	Wean Mat.	Scr. Circ.	Heifer Fert.	Cow Fert.	Longev.
78	93	105	128	112	98	109	94
60%	41%	59%	42%	16%	30%	21%	38%

Post-Wean Growth			Frame			Carcass		
Post Wean	ADG	FCR	Mature Weight	Height	Length	EMA	Fat	Mar
106	104	104	102	111	112	107	113	96
42%	15%	9%	28%	16%	15%	10%	10%	10%

Birth Weight	205D Weight	365D Weight	540D Weight	ADG Index	FCR Index	Scrotum	LH
41kg	245kg 107 (47)	252kg 94 (194)	-	-	-	- (B1)	-



Myostatin	
Q204X	Not Tested
NT821	Not Tested
F94L	Not Tested

SELLER REMARKS: Oop vers

LOT 84A (F) BEEFMASTER WO 220298



W.C. ODENDAAL

Vrede, Free State
0722146300
janine@zippnorth.co.za

ORIBILAAGTE, POSBUS 123, VREDE, 9835

Kuddeboek	C
Geb. dtm	2022-09-14
Oud.	1j 11m
Inteling	0%
DNS	U17732U004

WO 190567	Spn Mat. 118	
Ouerskap	Vaar	Moer
DNS	✓	
Genomies		

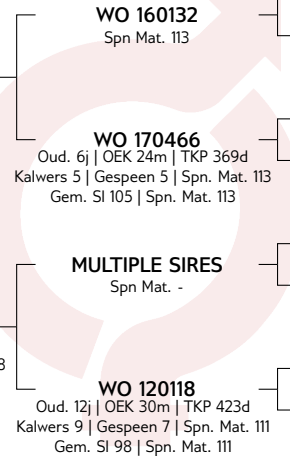

WO 160132
Spn Mat. 113

WO 130225 HH
WO 080304
Oud. 9j | Gem. SI 108
Kalwers 6 | Gespeen 5

MULTIPLE SIRES

WO 100755
Oud. 11j | Gem. SI 96
Kalwers 9 | Gespeen 6

MULTIPLE SIRES

WO 120118
Oud. 12j | OEK 30m | TKP 423d
Kalwers 9 | Gespeen 7 | Spn. Mat. 111
Gem. SI 98 | Spn. Mat. 111

MULTIPLE SIRES

WO 050551
Oud. 16j | Gem. SI 103
Kalwers 13 | Gespeen 11

KOEIWAARDE	113
62	Kalfgemak Waarde
111	Kalfgroei Waarde
123	Melk Waarde
95	Onderhoudswaarde
100	Vrugbaarheidswaarde
GROEI WAARDE	-
KARKAS WAARDE	108
PRODUKSIE WAARDE	-

LOGIX
GENETICS OPTIMISA
EBV Analise 2024-06-19

Kalf en Moeder				Vrugbaarheid			
Geb. Dir.	Geb. Mat.	Spn. Dir.	Spn. Mat.	Skr. Omtr.	Vers Vrugb.	Koei Vrugb.	Lanklew.
67	92	111	123	109	99	101	103
61%	43%	60%	46%	15%	34%	19%	37%

Na-Speen Groei			Raam			Karkas		
Na-Speen	GDT	VOV	Volw. Gewig	Hoogte	Lengte	OSO	Vet	Mar
113	109	110	101	111	114	111	101	101
38%	13%	9%	39%	15%	14%	9%	8%	8%

Geb. Gewig	205D Gewig	365D Gewig	540D Gewig	GDT Indeks	VOV Indeks	Skrotum	LH
41kg	244kg 109 (61)	283kg 108 (194)	-	-	-	- (B1)	-



Miostation
Q204X Nie Getoets
NT821 Nie Getoets
F94L Nie Getoets

VERKOPER OPMERKINGS: Oop vers

LOT 84B (F) BEEFMASTER WO 220482



W.C. ODENDAAL

Vrede, Free State
0722146300
janine@zippnorth.co.za

ORIBILAAGTE, POSBUS 123, VREDE, 9835

Kuddeboek	B
Geb. dtm	2022-09-27
Oud.	1j 11m
Inteling	0%
DNS	U17732U009

WO 140184	Spn Mat. 130	
Ouerskap	Vaar	Moer
DNS	✓	
Genomies		

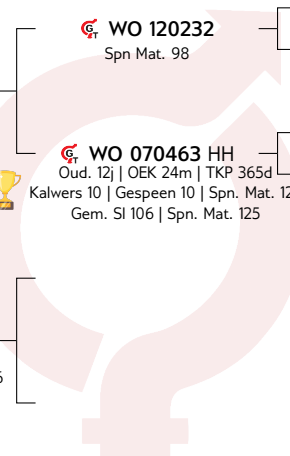

WO 100172

WO 030237
Oud. 12j | Gem. SI 90
Kalwers 10 | Gespeen 9

WO 050218

WO 030431
Oud. 6j | Gem. SI 102
Kalwers 5 | Gespeen 5

KOEIWAARDE	120
94	Kalfgemak Waarde
117	Kalfgroei Waarde
108	Melk Waarde
94	Onderhoudswaarde
108	Vrugbaarheidswaarde
GROEI WAARDE	102
KARKAS WAARDE	101
PRODUKSIE WAARDE	115

LOGIX
GENETICS OPTIMISA
EBV Analise 2024-06-19

Kalf en Moeder				Vrugbaarheid			
Geb. Dir.	Geb. Mat.	Spn. Dir.	Spn. Mat.	Skr. Omtr.	Vers Vrugb.	Koei Vrugb.	Lanklew.
94	100	117	108	117	102	106	109
65%	53%	63%	54%	32%	39%	23%	46%

Na-Speen Groei			Raam			Karkas		
Na-Speen	GDT	VOV	Volw. Gewig	Hoogte	Lengte	OSO	Vet	Mar
115	105	103	104	105	100	99	99	101
49%	29%	10%	38%	32%	31%	10%	9%	9%

Geb. Gewig	205D Gewig	365D Gewig	540D Gewig	GDT Indeks	VOV Indeks	Skrotum	LH
40kg	234kg 104 (54)	275kg 105 (194)	-	-	-	- (B1)	-



Miostation
Q204X Nie Getoets
NT821 Nie Getoets
F94L Nie Getoets

VERKOPER OPMERKINGS: Oop vers

LOT 84C (F) BEEFMASTER WO 220891



W.C. ODENDAAL

Vrede, Free State
0722146300
janine@zipnorth.co.za

ORIBILAAGTE, POSBUS 123, VREDE, 9835

Herd Book	C
Birth date	2022-10-22
Age	1y 10m
Inbreeding	1%
DNA	U17732U023

Parentage	Sire	Dam
DNA	✓	
Genomic		

WO 190170
Wean Mat. 128

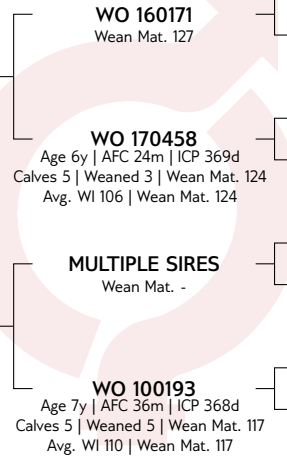

WO 130103
WO 140543
Age 9y | Avg. WI 109
Calves 8 | Weaned 8

MULTIPLE SIRES
WO 100573
Age 10y | Avg. WI 104
Calves 7 | Weaned 6

WO 080219
WO 010040
Age 12y | Avg. WI 107
Calves 10 | Weaned 9

WO 170748
Age 6y | AFC 24m | ICP 423d
Calves 5 | Weaned 4 | Wean Mat. 125
Avg. WI 111 | CCB - | CCW 44.4
Calvings: 19-09, 20-09, 21-09,
22-10, 24-05

WO 100193
Age 7y | AFC 36m | ICP 368d
Calves 5 | Weaned 5 | Wean Mat. 117
Avg. WI 110 | Wean Mat. 117

COW VALUE	117
66	Calving Ease Value
119	Calf Growth Value
124	Milk Value
85	Maintenance Value
102	Fertility Value
GROWTH VALUE	-
CARCASS VALUE	116
PRODUCTION VALUE	-

LOGIX
EBV Analysis 2024-06-19

Calf and Mother				Fertility			
Birth Dir.	Birth Mat.	Wean Dir.	Wean Mat.	Scr. Circ.	Heifer Fert.	Cow Fert.	Longev.
67	109	119	124	111	94	117	98
61%	41%	60%	43%	17%	33%	21%	38%

Post-Wean Growth			Frame			Carcass		
Post Wean	ADG	FCR	Mature Weight	Height	Length	EMA	Fat	Mar
122	113	113	114	112	118	114	114	103
38%	15%	6%	35%	17%	16%	9%	8%	8%

Birth Weight	205D Weight	365D Weight	540D Weight	ADG Index	FCR Index	Scrotum	LH
41kg	276kg 127 (48)	288kg 110 (194)	-	-	-	- (B1)	-



Myostatin	
Q204X	Not Tested
NT821	Not Tested
F94L	Not Tested

SELLER REMARKS: Oop vers

LOT 84D (F) BEEFMASTER WO 221007



W.C. ODENDAAL

Vrede, Free State
0722146300
janine@zipnorth.co.za

ORIBILAAGTE, POSBUS 123, VREDE, 9835

Herd Book	C
Birth date	2022-10-29
Age	1y 10m
Inbreeding	0%
DNA	U17732U026

Parentage	Sire	Dam
DNA	✓	
Genomic		

WO 160897
Wean Mat. 87

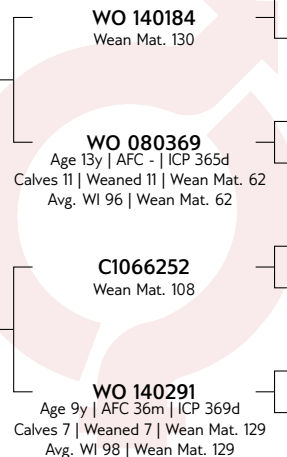

WO 120232
WO 070463 HH
Age 12y | Avg. WI 106
Calves 10 | Weaned 10

C993059
C995332
Age 18y | Avg. WI -
Calves - | Weaned -

MULTIPLE SIRES
WO 110658
Age 10y | Avg. WI 96
Calves 6 | Weaned 5

WO 180116
Age 5y | AFC 25m | ICP 450d
Calves 4 | Weaned 3 | Wean Mat. 115
Avg. WI 99 | CCB - | CCW 46.2
Calvings: 20-09, 21-10, 22-10,
24-06

WO 140291
Age 9y | AFC 36m | ICP 369d
Calves 7 | Weaned 7 | Wean Mat. 129
Avg. WI 98 | Wean Mat. 129

COW VALUE	99
112	Calving Ease Value
91	Calf Growth Value
101	Milk Value
102	Maintenance Value
104	Fertility Value
GROWTH VALUE	-
CARCASS VALUE	-
PRODUCTION VALUE	-

LOGIX
EBV Analysis 2024-06-19

Calf and Mother				Fertility			
Birth Dir.	Birth Mat.	Wean Dir.	Wean Mat.	Scr. Circ.	Heifer Fert.	Cow Fert.	Longev.
115	77	91	101	103	102	105	105
63%	45%	62%	48%	22%	37%	19%	39%

Post-Wean Growth			Frame			Carcass		
Post Wean	ADG	FCR	Mature Weight	Height	Length	EMA	Fat	Mar
92	91	93	97	92	88	86	-	-
45%	19%	5%	40%	23%	22%	5%	-	-

Birth Weight	205D Weight	365D Weight	540D Weight	ADG Index	FCR Index	Scrotum	LH
33kg	216kg 98 (54)	242kg 95 (194)	-	-	-	- (B1)	-



Myostatin	
Q204X	Not Tested
NT821	Not Tested
F94L	Not Tested

SELLER REMARKS: Oop vers

LOT 85A (F)



BEEFMASTER
CATTLE BREEDERS' SOCIETY OF SA
BEESTELERSGENOOTSKAP VAN SA

WO 220324



W.C. ODENDAAL

Vrede, Free State
0722146300
janine@zippnorth.co.za

ORIBILAAGTE, POSBUS 123, VREDE, 9835

Kuddeboek	C
Geb. dtm	2022-09-16
Oud.	1j 11m
Inteling	1%
DNS	U17732U005

WO 190007	Spn Mat. 85
Ouerskap	Vaar Moer
DNS	✓
Genomies	

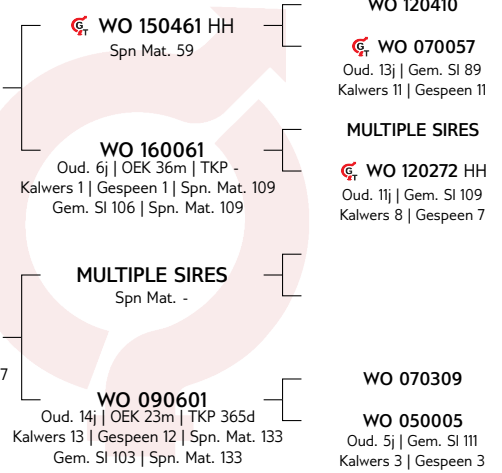

KOEIWAARDE	90
91	Kalfgemak Waarde
94	Kalfgroei Waarde
102	Melk Waarde
118	Onderhoudswaarde
83	Vrugbaarheidswaarde
GROEI WAARDE	87
KARKAS WAARDE	85
PRODUKSIE WAARDE	85

Kalf en Moeder				Vrugbaarheid			
Geb. Dir.	Geb. Mat.	Spn. Dir.	Spn. Mat.	Skr. Omtr.	Vers Vrugb.	Koei Vrugb.	Lanklew.
90	107	94	102	93	70	92	99
63%	45%	61%	46%	23%	35%	21%	39%

Na-Speen Groei			Raam			Karkas		
Na-Speen	GDT	VOV	Volw. Gewig	Hoogte	Lengte	OSO	Vet	Mar
92	91	89	84	87	88	85	120	76
44%	19%	18%	27%	23%	23%	16%	14%	14%



Miostatien	
Q204X	Nie Getoets
NT821	Nie Getoets
F94L	Nie Getoets

Geb. Gewig	205D Gewig	365D Gewig	540D Gewig	GDT Indeks	VOV Indeks	Skrotum	LH
40kg	232kg 104 (61)	260kg 98 (194)	-	-	-	- (B1)	-

VERKOPER OPMERKINGS: Oop vers

LOT 85B (F)



BEEFMASTER
CATTLE BREEDERS' SOCIETY OF SA
BEESTELERSGENOOTSKAP VAN SA

WO 220481



W.C. ODENDAAL

Vrede, Free State
0722146300
janine@zippnorth.co.za

ORIBILAAGTE, POSBUS 123, VREDE, 9835

Kuddeboek	C
Geb. dtm	2022-09-26
Oud.	1j 11m
Inteling	1%
DNS	U17732U008

WO 190007	Spn Mat. 85
Ouerskap	Vaar Moer
DNS	✓
Genomies	

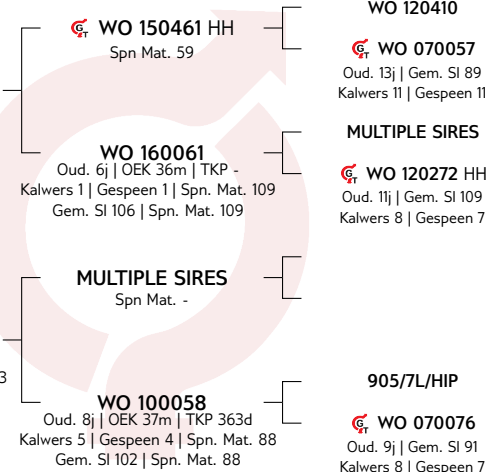

KOEIWAARDE	71
87	Kalfgemak Waarde
93	Kalfgroei Waarde
83	Melk Waarde
116	Onderhoudswaarde
81	Vrugbaarheidswaarde
GROEI WAARDE	-
KARKAS WAARDE	75
PRODUKSIE WAARDE	-

Kalf en Moeder				Vrugbaarheid			
Geb. Dir.	Geb. Mat.	Spn. Dir.	Spn. Mat.	Skr. Omtr.	Vers Vrugb.	Koei Vrugb.	Lanklew.
88	98	93	83	82	83	79	94
64%	45%	61%	47%	23%	36%	22%	42%

Na-Speen Groei			Raam			Karkas		
Na-Speen	GDT	VOV	Volw. Gewig	Hoogte	Lengte	OSO	Vet	Mar
89	81	78	87	77	75	74	115	69
44%	19%	17%	38%	23%	22%	16%	14%	14%



Miostatien	
Q204X	Nie Getoets
NT821	Nie Getoets
F94L	Nie Getoets

Geb. Gewig	205D Gewig	365D Gewig	540D Gewig	GDT Indeks	VOV Indeks	Skrotum	LH
36kg	211kg 94 (61)	238kg 90 (194)	-	-	-	- (B1)	-

VERKOPER OPMERKINGS: Oop vers

LOT 85C (F)



BEEFMASTER
CATTLE BREEDERS' SOCIETY OF SA
BEESTELERSGENOOTSKAP VAN SA

WO 220676



W.C. ODENDAAL

Vrede, Free State
0722146300
janine@zippnorth.co.za

ORIBILAAGTE, POSBUS 123, VREDE, 9835

Herd Book	C
Birth date	2022-10-05
Age	1y 11m
Inbreeding	1%
DNA	U17732U017

Parentage	Sire	Dam
DNA	✓	
Genomic		

COW VALUE	112
124	Calving Ease Value
102	Calf Growth Value
98	Milk Value
102	Maintenance Value
108	Fertility Value
GROWTH VALUE	-
CARCASS VALUE	104
PRODUCTION VALUE	-

LOGIX
GENETICS ONLINE
EBV Analysis 2024-06-19

Calf and Mother				Fertility			
Birth Dir.	Birth Mat.	Wean Dir.	Wean Mat.	Scr. Circ.	Heifer Fert.	Cow Fert.	Longev.
124	95	102	98	105	101	101	114
63%	48%	62%	49%	24%	37%	24%	43%

Post-Wean Growth			Frame			Carcass		
Post Wean	ADG	FCR	Mature Weight	Height	Length	EMA	Fat	Mar
105	105	105	97	92	102	104	113	96
45%	22%	9%	34%	24%	24%	11%	10%	10%

Birth Weight	205D Weight	365D Weight	540D Weight	ADG Index	FCR Index	Scrotum	LH
28kg	257kg 124 (48)	240kg 94 (194)	-	-	-	-(B1)	-



Myostatin	
Q204X	Not Tested
NT821	Not Tested
F94L	Not Tested

SELLER REMARKS: Oop vers

LOT 85D (F)



BEEFMASTER
CATTLE BREEDERS' SOCIETY OF SA
BEESTELERSGENOOTSKAP VAN SA

WO 221004



W.C. ODENDAAL

Vrede, Free State
0722146300
janine@zippnorth.co.za

ORIBILAAGTE, POSBUS 123, VREDE, 9835

Herd Book	SP
Birth date	2022-10-28
Age	1y 10m
Inbreeding	2%
DNA	U17732U025

Parentage	Sire	Dam
DNA	✓	
Genomic		

COW VALUE	114
99	Calving Ease Value
99	Calf Growth Value
104	Milk Value
108	Maintenance Value
112	Fertility Value
GROWTH VALUE	-
CARCASS VALUE	101
PRODUCTION VALUE	-

LOGIX
GENETICS ONLINE
EBV Analysis 2024-06-19

Calf and Mother				Fertility			
Birth Dir.	Birth Mat.	Wean Dir.	Wean Mat.	Scr. Circ.	Heifer Fert.	Cow Fert.	Longev.
100	94	99	104	103	115	107	107
62%	45%	61%	46%	26%	36%	24%	42%

Post-Wean Growth			Frame			Carcass		
Post Wean	ADG	FCR	Mature Weight	Height	Length	EMA	Fat	Mar
101	102	99	93	99	101	102	107	86
47%	23%	10%	37%	25%	25%	10%	9%	9%

Birth Weight	205D Weight	365D Weight	540D Weight	ADG Index	FCR Index	Scrotum	LH
35kg	226kg 102 (54)	238kg 90 (194)	-	-	-	-(B1)	-



Myostatin	
Q204X	Not Tested
NT821	Not Tested
F94L	Not Tested

SELLER REMARKS: Oop vers

LOT 85E (F) BEEFMASTER WO 221104



W.C. ODENDAAL

Vrede, Free State
0722146300
janine@zipnorth.co.za

ORIBILAAGTE, POSBUS 123, VREDE, 9835

Kuddeboek	C
Geb. dtm	2022-11-08
Oud.	1j 9m
Inteling	1%
DNS	U17732U027

Ouerskap	Vaar	Moer
DNS	✓	
Genomies		

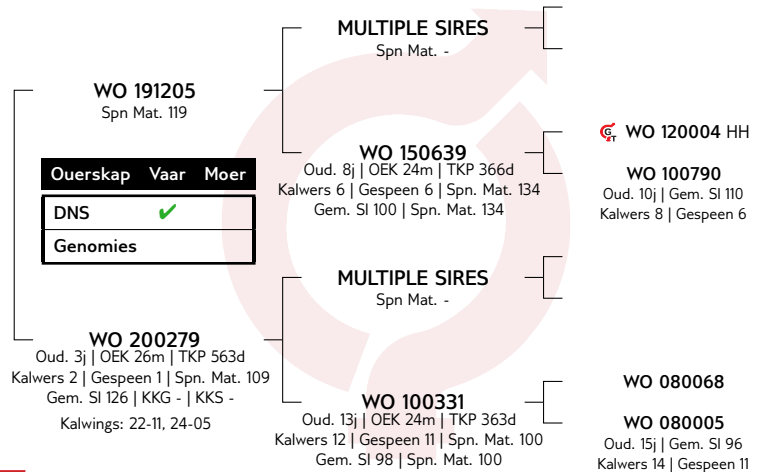

KOEIWAARDE 88
102 Kalfgemak Waarde
90 Kalfgroei Waarde
114 Melk Waarde
99 Onderhoudswaarde
83 Vrugbaarheidswaarde

GROEI WAARDE -
KARKAS WAARDE 91
PRODUKSIE WAARDE -

LOGIX
GENETICS & GENOMICS
EBV Analise 2024-06-19

Kalf en Moeder				Vrugbaarheid			
Geb. Dir.	Geb. Mat.	Spn. Dir.	Spn. Mat.	Skr. Omtr.	Vers Vrugb.	Koei Vrugb.	Lanklew.
103	93	90	114	97	89	91	85
58%	34%	41%	30%	16%	31%	14%	35%

Na-Speen Groei			Raam			Karkas		
Na-Speen	GDT	VOV	Volw. Gewig	Hoogte	Lengte	OSO	Vet	Mar
95	94	95	99	93	94	93	107	85
28%	15%	6%	21%	16%	16%	7%	6%	6%

Geb. Gewig	205D Gewig	365D Gewig	540D Gewig	GDT Indeks	VOV Indeks	Skrotum	LH
34kg	216kg 126 (5)	227kg 91 (194)	-	-	-	- (B1)	-



Miostatien	
Q204X	Nie Getoets
NT821	Nie Getoets
F94L	Nie Getoets

VERKOPER OPMERKINGS: Oop vers

Dier Info				Actual Values							Expected Breeding Values							Indices			Dam							
LOT	Animal ID	Sex	SEC	Birth Wt (kg)	205d Wt (kg)	CCB Ratio	CCW Ratio	Length Height Ratio	Scr. Circ. (mm)	Birth Dir (kg)	Birth Mat (kg)	Wean Dir (kg)	Wean Mat (kg)	Post Wean (kg)	Mature Weight. (kg)	ADG (g/d)	FCR (kg:kg)	Scr. Circ. (mm)	Height. (mm)	Length (mm)	Wean	ADG	Scr. Circ.	Avg. Wean Index	Nr. Calves	Repr. Index		
Breed Average										0.05	0.14	10.7	-1.7	12	6	32	-12	7.3	-	7.0								
Auction Average				38	251	-	46.9	1.17	367	0.73	0.16	10.0	1.2	14	5	34	-15	8.7	-0	7	106	110	103	103	7.0	110		
1	WO 210178	M	C	44	264	-	47.4	-	-	1.44	0.40	9.2	-2.8	10.9	-1.2	31	-12	2.7	-4	0	100	-	91	93	7	120		
2	WO 210483	M	C	45	255	-	48.9	-	-	1.60	0.11	17.3	5.0	28.9	21.4	97	-33	18	8	23	113	-	120	108	6	108		
3	WO 210838	M	C	41	270	-	55.1	1.17	380	2.66	0.00	22.3	2.5	32.9	34.6	142	-53	27.5	19	27	112	123	139	105	5	111		
4	WO 210535	M	C	35	246	-	45.2	-	-	-1.23	-0.03	3.7	-1.4	4.8	5.8	10	1	4.3	-6	2	97	-	94	102	10	117		
5	WO 210235	M	C	40	259	-	47.8	-	-	0.16	0.21	8.9	4.2	12.6	10.6	42	-15	9.4	0	7	103	-	104	104	10	109		
6	WO 210315	M	C	42	290	-	53.1	-	-	1.96	-0.05	22.3	2.6	30.6	31.1	116	-41	20.1	14	26	114	-	124	107	9	116		
7	WO 210261	M	C	40	281	-	48.7	-	-	0.91	0.55	9.3	8.0	15.9	16.0	45	-18	12.3	4	16	109	-	109	115	4	102		
8	WO 210124	M	SP	43	287	-	-	-	-	0.96	-0.43	11.6	-2.3	17.2	-1.4	13	-3	7.9	-3	4	100	-	101	98	7	97		
9	WO 210714	M	C	40	298	-	41.4	-	-	0.74	0.72	17.3	2.6	23.8	33.1	92	-31	14.6	7	23	115	-	114	114	8	110		
10	WO 210251	M	SP	34	279	-	48.4	-	-	1.05	-0.45	17.9	-1.0	29.9	28.4	99	-30	19.1	6	24	115	-	122	103	9	119		
12	WO 210231	M	C	42	276	-	55.7	-	-	0.89	-0.20	8.1	4.6	13.8	7.7	70	0	11.8	10	20	110	-	109	109	7	112		
13	WO 210135	M	C	36	265	-	52.1	-	-	-1.02	0.07	-0.1	-0.5	-0.8	-4.2	-8	0	2.1	-5	-1	104	-	90	99	6	110		
14	WO 210738	M	C	45	240	-	41.4	-	-	2.51	0.72	14.1	4.4	19.8	14.5	66	-26	11.2	2	8	105	-	107	102	12	119		
15	WO 210445	M	C	36	219	-	41.8	-	-	-0.07	0.22	5.6	0.5	9.8	1.1	36	-17	8	3	4	99	-	101	100	9	118		
16	WO 210606	M	C	36	217	-	49.4	-	-	1.29	0.17	6.4	3.5	13.4	-2.1	58	-24	9	-2	5	98	-	103	102	7	118		
17	WO 211199	M	C	36	293	-	48.9	-	-	-0.12	0.47	5.4	1.7	8.0	11.4	30	0	8	3	11	128	-	101	102	4	111		
18	WO 210549	M	C	45	305	-	-	-	-	1.89	-0.17	11.4	4.1	18.6	16.3	25	-8	6.9	-1	7	106	-	99	98	4	104		
19	WO 211029	M	B	37	273	-	-	-	-	0.90	-0.03	11.7	-2.0	14.7	-1.3	26	-9	7.9	-4	-2	96	-	101	96	3	51		
20	WO 210540	M	C	49	300	-	50	-	-	3.24	0.32	18.2	7.0	25.5	21.6	81	-31	17.1	12	27	115	-	119	110	5	121		
21	WO 211120	M	B	40	262	-	43.3	-	-	0.55	-0.02	5.0	3.8	6.8	-1.9	20	0	5.6	0	7	111	-	97	109	3	102		
22	WO 210962	M	B	39	299	-	40.9	-	-	0.28	0.13	16.7	-2.2	21.6	7.9	50	-15	12.4	4	13	138	-	110	113	2	59		
24	WO 210522	M	C	35	270	-	47	-	-	0.10	0.23	7.4	-1.8	7.0	5.6	72	-25	10.9	4	14	108	-	107	106	6	108		
25	WO 210975	M	C	39	282	-	43.7	-	-	-0.44	0.29	14.4	-3.2	24.4	26.0	12	-0	2.8	-1	7	108	-	91	97	10	118		
26	WO 210176	M	C	38	289	-	52	1.17	380	0.86	0.17	8.3	4.2	14.9	2.8	78	-28	23	15	20	114	109	130	116	2	87		
27	WO 211038	M	SP	43	284	-	41.6	-	-	1.02	0.93	12.8	5.2	19.9	22.4	98	-32	20.7	6	22	107	-	126	104	14	117		

Dier Info				Werklike Syfers						Verwagte Teelwaardes										Indekse			Moeder			
LOT	Dier ID	Geslag	AFD	Geb. Gewig (kg)	205d Gewig (kg)	KKG Verh.	KKS Verh.	Lengte Hoogte Verh.	Skr. Omtr. (mm)	Geb Dir (kg)	Geb Mat (kg)	Spn Dir (kg)	Spn Mat (kg)	Na-Spn (kg)	Volw. Gewig (kg)	GDT (g/d)	VOV (kg:kg)	Skr. Omtr. (mm)	Hoogte (mm)	Lengte (mm)	Spn.	GDT	Skr. Omtr.	Gem. Spn. Indeks	Aant. Kalw.	Repr. Indeks
Ras Gemiddeld									0.05	0.14	10.7	-1.7	12	6	32	-12	7.3	-	7.0							
Aanbod Gemiddeld				38	251	-	46.9	1.17	367	0.73	0.16	10.0	1.2	14	5	34	-15	8.7	-0	7	106	110	103	103	7.0	110
28	WO 210113	M	SP	35	239	-	42.3	-	-	0.95	-0.10	15.6	-1.0	25.2	23.9	54	-15	11.8	1	12	100	-	109	99	4	105
29	WO 210098	M	SP	38	239	-	50	-	-	2.63	-1.02	8.9	3.7	14.5	0.6	47	-17	10.8	-3	5	95	-	107	102	9	111
30	WO 210919	M	C	37	265	-	53	-	-	0.95	0.07	19.8	-5.2	22.2	24.6	99	-39	15.6	10	25	111	-	116	105	5	119
31	WO 210561	M	C	50	273	-	48.1	-	-	2.80	0.55	12.6	2.3	18.8	6.9	32	0	7	4	9	102	-	99	100	7	121
32	WO 210806	M	C	33	263	-	43.6	-	-	0.09	0.02	6.4	-5.3	5.3	2.7	9	-3	4.9	-6	-3	114	-	95	114	1	121
33	WO 210212	M	C	35	284	-	57.6	1.17	340	-0.06	0.44	11.7	2.7	15.0	4.2	13	-9	12.1	1	7	117	97	109	103	4	121
34	WO 210954	M	B	41	271	-	-	-	-	-0.08	0.42	9.6	-0.6	7.4	-0.5	-11	6	4.8	-4	-3	94	-	95	96	3	51
35	WO 210122	M	B	35	242	-	57.7	-	-	0.62	-0.08	5.4	2.3	7.4	-11.1	0	0	0	0	0	104	-	-	102	3	107
36	WO 210093	M	B	36	258	-	-	-	-	-0.66	0.57	11.5	-2.1	9.1	-0.3	-2	0	5.7	-4	-5	91	-	97	94	4	65
37	WO 210065	M	C	38	238	-	58.9	-	-	0.33	0.16	7.9	-0.4	11.7	-3.2	19	-6	7.5	-4	6	100	-	100	98	2	107
38	WO 210362	M	B	31	271	-	50.9	-	-	-1.72	-0.12	15.8	-4.4	21.6	18.1	32	-6	8.8	3	12	109	-	103	110	7	117
39	WO 210669	M	C	40	229	-	48.9	-	-	1.30	0.14	13.0	1.6	17.2	3.6	60	-21	11.2	-0	11	102	-	108	93	7	120
40	WO 210831	M	C	32	248	-	54	-	-	-0.74	-0.08	3.6	2.2	5.1	-17.8	6	0	2.3	-2	-1	105	-	90	105	5	120
41	WO 210359	M	C	41	244	-	42.8	-	-	1.92	0.62	11.6	3.4	17.3	8.5	46	-20	9.8	-1	7	92	-	105	91	13	119
42	WO 210408	M	C	40	246	-	48.2	-	-	0.98	0.79	13.5	2.8	18.1	5.3	95	-37	17.1	8	20	111	-	119	100	9	105
43	WO 210861	M	C	38	277	-	54.2	-	-	-0.25	-0.15	8.5	1.2	11.0	-3.1	44	0	9.4	3	13	117	-	104	106	7	112
44	WO 210397	M	C	42	286	-	49	-	-	2.61	0.82	19.2	9.1	28.9	41.3	144	-49	21.2	17	35	112	-	127	116	7	113
45	WO 210130	M	B	48	301	-	-	-	-	1.29	0.36	7.6	6.2	9.5	7.2	44	0	10.3	5	16	115	-	106	116	6	102
46	WO 210652	M	C	37	226	-	47.2	-	-	0.23	0.52	13.3	8.9	20.3	14.0	96	-36	20.3	6	16	102	-	125	114	5	112
47	WO 210132	M	C	39	295	-	-	-	-	0.90	-0.28	7.3	-0.5	12.7	-2.5	-11	1	1.6	-6	-3	105	-	89	103	3	82
48	WO 210302	M	C	37	269	-	51	-	-	1.33	0.21	18.6	-0.1	22.6	23.9	78	-26	18.6	6	18	109	-	122	108	6	120
49	WO 210915	M	B	46	249	-	48.1	-	-	1.04	0.55	17.0	0.9	17.5	6.7	27	0	9.5	1	4	99	-	104	99	7	114
50	WO 210438	M	C	20	228	-	54.8	-	-	-2.96	-0.12	-7.5	1.2	-8.3	-15.0	-24	0	.1	-7	-6	104	-	86	107	2	106
51	WO 210073	M	C	35	252	-	42.7	-	-	0.02	0.41	-0.6	3.9	-0.5	11.5	-0	0	2.4	-3	0	99	-	91	97	3	101
52	WO 210112	M	C	40	256	-	44.4	-	-	1.15	0.73	6.3	8.0	11.2	32.9	36	-10	8.6	0	8	102	-	103	110	7	111

Dier Info				Actual Values						Expected Breeding Values								Indices			Dam						
LOT	Animal ID	Sex	SEC	Birth Wt (kg)	205d Wt (kg)	CCB Ratio	CCW Ratio	Length Height Ratio	Scr. Circ. (mm)	Birth Dir (kg)	Birth Mat (kg)	Wean Dir (kg)	Wean Mat (kg)	Post Wean (kg)	Mature Weight. (kg)	ADG (g/d)	FCR (kg:kg)	Scr. Circ. (mm)	Height. (mm)	Length (mm)	Wean	ADG	Scr. Circ.	Avg. Wean Index	Nr. Calves	Repr. Index	
Breed Average										0.05	0.14	10.7	-1.7	12	6	32	-12	7.3	-	7.0							
Auction Average				38	251	-	46.9	1.17	367	0.73	0.16	10.0	1.2	14	5	34	-15	8.7	-0	7	106	110	103	103	7.0	110	
53	WO 220005	M	SP	35	246	-	58.4	-	-	0.86	0.41	18.1	0.1	28.7	19.4	96	-27	16.9	7	24	101	-	118	100	5	107	
62A	WO 190148	F	SP	33	234	-	47.6	-	-	0.06	-0.62	8.3	-3.2	11.0	-1.3	18	-5	6.8	-3	2	98	-	99	106	4	106	
62B	WO 190177	F	SP	32	242	-	46.5	-	-	-0.20	-0.56	5.2	-2.0	3.6	-5.9	16	-5	7.2	-2	4	102	-	100	100	5	119	
62C	WO 190509	F	SP	46	252	-	35.5	-	-	1.68	0.06	5.4	-6.5	7.6	5.0	-43	16	-2.2	-12	-16	100	-	82	102	12	118	
63A	WO 190357	F	B	43	261	-	41	-	-	0.37	0.43	9.1	-8.7	6.6	-23.5	0	0		0	0	106	-	-	103	9	116	
63B	WO 190005	F	C	25	176	-	-	-	-	-1.59	0.91	0.4	0.1	-1.9	-18.1	-14	7	3.8	-8	-8	96	-	93	94	3	77	
63C	WO 190574	F	B	36	226	-	37.9	-	-	-1.11	-0.38	-2.3	-12.8	-5.0	-25.9	-94	0	-10	-20	-29	92	-	67	96	14	117	
64A	WO 180116	F	C	35	237	-	38.9	-	-	-0.74	0.55	-4.4	2.7	-6.0	-9.6	0	0	-2.8	-11	-15	93	-	81	98	7	109	
64B	WO 180568	F	SP	35	259	-	43.4	-	-	1.17	0.02	15.4	-1.0	21.5	0.8	28	-14	5.8	-0	5	107	-	97	95	5	111	
64C	WO 190184	F	C	30	221	-	-	-	-	0.13	0.42	10.0	5.0	16.1	-0.4	19	-7	5.7	-4	6	93	-	97	107	5	120	
65A	WO 170027	F	B	30	244	-	-	-	-	-0.94	-0.04	7.0	-3.7	3.5	-27.3	0	0		0	0	102	-	-	98	7	115	
65B	WO 170251	F	C	32	215	-	47.5	-	-	-0.73	0.47	-2.7	2.7	-4.3	-20.5	-74	0	-6.6	-13	-18	89	-	73	94	13	119	
65C	WO 170536	F	C	33	246	-	44.6	-	-	1.08	0.27	11.3	10.2	20.8	12.2	57	-22	12	6	15	98	-	109	103	8	106	
66A	WO 200236	F	SP	38	233	-	48.5	-	-	1.09	-0.40	6.2	2.9	7.8	1.4	6	-1	5.9	-3	0	100	-	97	100	5	119	
66B	WO 200673	F	SP	41	285	-	54	-	-	2.88	0.48	19.1	1.1	25.6	16.6	53	-21	12.9	5	14	119	-	111	108	6	120	
66C	WO 200746	F	SP	30	231	-	45.8	-	-	-2.70	0.70	1.2	2.7	5.5	-19.2	10	-8	7.9	-7	-5	97	-	101	100	8	112	
67A	WO 200299	F	C	41	256	-	43.4	-	-	1.77	-0.03	15.9	2.3	23.7	28.6	76	-14	19.7	6	17	111	-	124	103	10	112	
67B	WO 200417	F	C	30	249	-	53.2	-	-	-0.52	0.52	5.8	5.4	8.2	12.6	25	0	7.9	1	8	116	-	101	107	4	122	
68A	WO 200410	F	C	42	264	-	44.2	-	-	2.85	-0.18	13.8	4.4	21.3	14.5	40	-15	11	5	15	108	-	107	111	9	119	
68B	WO 200503	F	C	30	241	-	39.7	-	-	-1.77	-0.30	-1.4	-0.2	0.2	-4.4	-26	0	-1.1	-9	-8	107	-	84	101	6	117	
68C	WO 200998	F	C	48	269	-	40.4	-	-	2.80	0.02	14.9	2.3	19.3	16.7	13	0	4.2	1	6	109	-	94	100	5	105	
71A	WO 200319	F	C	33	230	-	40.1	-	-	-0.16	0.87	6.4	2.1	15.4	15.9	-18	10	4.6	-7	-4	99	-	95	94	10	111	
71B	WO 200605	F	C	40	301	-	50.7	-	-	1.92	1.04	19.2	1.7	25.8	18.8	60	0	9.4	9	22	132	-	104	107	12	118	
71C	WO 200915	F	C	37	266	-	50.5	-	-	0.75	0.17	8.9	1.6	13.3	-0.4	2	0	4.4	-4	2	109	-	94	102	5	111	
72B	WO 190130	F	C	39	263	-	52.8	-	-	1.53	-0.35	13.1	2.1	18.1	-20.1	33	0	7.6	4	12	109	-	101	105	4	109	

Dier Info				Werklike Syfers						Verwagte Teelwaardes										Indekse			Moeder			
LOT	Dier ID	Geslag	AFD	Geb. Gewig (kg)	205d Gewig (kg)	KKG Verh.	KKS Verh.	Lengte Hoogte Verh.	Skr. Omtr. (mm)	Geb Dir (kg)	Geb Mat (kg)	Spn Dir (kg)	Spn Mat (kg)	Na-Spn (kg)	Volw. Gewig (kg)	GDT (g/d)	VOV (kg:kg)	Skr. Omtr. (mm)	Hoogte (mm)	Lengte (mm)	Spn.	GDT	Skr. Omtr.	Gem. Spn. Indeks	Aant. Kalw.	Repr. Indeks
Ras Gemiddeld									0.05	0.14	10.7	-1.7	12	6	32	-12	7.3	-	7.0							
Aanbod Gemiddeld				38	251	-	46.9	1.17	367	0.73	0.16	10.0	1.2	14	5	34	-15	8.7	-0	7	106	110	103	103	7.0	110
72C	WO 190483	V	B	29	230	-	46.2	-	-	-1.41	0.21	5.0	-1.4	0.0	-17.2	0	0	0	0	0	98	-	-	98	1	-
73A	WO 170072	V	B	38	246	-	-	-	-	0.79	-0.13	5.4	4.1	9.0	-1.3	21	0	5.1	-1	5	99	-	96	93	5	113
73B	WO 190298	V	C	42	247	-	45.1	-	-	-0.04	-1.43	3.0	-4.1	5.5	11.1	-44	0	-2.1	-10	-12	102	-	82	99	9	119
73C	WO 190545	V	B	39	251	-	43.3	-	-	0.79	0.44	11.9	0.6	0.0	14.2	0	0	0	0	0	103	-	-	103	5	102
74A	WO 210067	V	C	37	267	-	63.2	-	-	1.64	0.28	11.6	4.9	16.7	14.4	0	0	0	0	0	121	-	-	121	1	88
74B	WO 210144	V	C	40	252	-	48.7	-	-	3.42	-0.38	19.1	0.9	26.0	6.1	78	-27	14.8	4	18	108	-	114	105	10	117
74C	WO 210318	V	C	38	246	-	47	-	-	0.56	-0.25	10.6	-1.7	20.2	17.5	20	-3	10	-6	2	100	-	105	95	7	118
74D	WO 210324	V	SP	40	258	-	73.8	-	-	2.46	0.10	16.1	3.6	27.4	18.1	83	-28	15.7	3	14	105	-	116	95	9	118
76A	WO 210404	V	C	35	282	-	44	-	-	-0.07	-0.44	19.2	-0.1	26.7	1.7	68	-21	19	8	20	119	-	122	108	11	113
76B	WO 211009	V	C	34	215	-	-	-	-	1.25	-0.06	8.0	0.7	12.9	-7.2	34	-12	9	-4	2	92	-	103	96	5	120
76C	WO 200206	V	C	36	224	-	37.9	-	-	0.56	-0.01	8.0	0.8	13.2	-3.4	24	5	14.5	-3	4	97	-	114	95	8	110
76D	WO 200345	V	B	39	259	-	54.2	-	-	-0.42	0.23	19.2	-5.2	19.5	11.9	42	-16	13.9	3	5	111	-	113	107	9	110
77A	WO 170165	V	C	33	238	-	52.3	-	-	1.39	0.14	4.6	2.9	4.7	-18.8	5	-2	3	-2	1	100	-	92	100	1	107
77B	WO 180280	V	C	38	236	-	38.8	-	-	1.64	-0.26	5.4	2.2	9.6	4.3	34	-7	6.3	-1	11	91	-	98	96	15	115
77C	WO 180640	V	C	36	275	-	52.9	-	-	0.64	-0.22	2.7	5.7	2.1	-19.9	4	0	4.8	2	5	115	-	95	107	6	110
78A	WO 200351	V	C	35	241	-	56.4	-	-	0.65	-0.43	10.3	-1.1	12.0	-20.9	0	0	0	0	0	110	-	-	99	4	119
78B	WO 210481	V	C	37	263	-	40.2	-	-	0.83	-0.09	11.1	1.4	14.1	21.9	96	-34	13.6	8	22	119	-	112	113	12	111
78C	WO 210617	V	B	38	244	-	51.4	-	-	0.04	0.66	4.8	2.7	7.2	-3.9	5	0	3.4	-2	2	114	-	93	106	7	120
78D	WO 201186	V	SP	44	232	-	31.7	-	-	2.02	0.74	16.5	-3.1	23.9	11.9	25	-14	2.2	-1	3	105	-	90	93	16	118
78E	WO 210138	V	C	37	240	-	48.2	-	-	0.80	-0.20	10.2	0.4	17.0	-2.1	52	-20	11.2	-8	1	103	-	107	98	12	118
79A	WO 200468	V	B	45	240	-	39.1	-	-	2.06	0.52	7.7	5.2	13.0	13.4	-18	0	-1	-4	-3	95	-	86	106	6	119
79B	WO 180371	V	B	41	270	-	45	-	-	0.89	-0.09	8.8	0.3	11.3	10.6	29	-10	5.2	-1	6	104	-	96	103	8	113
80A	WO 220248	V	C	44	241	-	-	-	-	1.98	0.61	7.6	5.1	14.0	-7.0	3	0	3.1	-6	-1	109	-	92	109	1	91
80B	WO 220269	V	C	40	247	-	54.4	-	-	1.94	0.25	8.1	6.1	16.1	4.2	30	0	6.9	-2	6	112	-	99	102	4	121
80C	WO 220681	V	B	37	242	-	36	-	-	0.40	0.85	7.9	2.1	11.5	20.6	8	0	3.4	0	5	111	-	92	106	6	119

Dier Info				Actual Values						Expected Breeding Values										Indices			Dam					
LOT	Animal ID	Sex	SEC	Birth Wt (kg)	205d Wt (kg)	CCB Ratio	CCW Ratio	Length Height Ratio	Scr. Circ. (mm)	Birth Dir (kg)	Birth Mat (kg)	Wean Dir (kg)	Wean Mat (kg)	Post Wean (kg)	Mature Weight. (kg)	ADG (g/d)	FCR (kg:kg)	Scr. Circ. (mm)	Height. (mm)	Length (mm)	Wean	ADG	Scr. Circ.	Avg. Wean Index	Nr. Calves	Repr. Index		
Breed Average										0.05	0.14	10.7	-1.7	12	6	32	-12	7.3	-	7.0								
Auction Average				38	251	-	46.9	1.17	367	0.73	0.16	10.0	1.2	14	5	34	-15	8.7	-0	7	106	110	103	103	7.0	110		
80D	WO 221127	F	C	37	222	-	47.4	-	-	1.43	-0.04	11.0	-0.2	11.0	-8.1	36	-15	8.9	-3	3	97	-	103	90	5	119		
81A	WO 220568	F	C	32	204	-	48.7	-	-	0.12	0.39	5.9	0.3	9.6	3.2	-5	0	2.6	-5	-4	93	-	91	93	1	104		
81B	WO 220600	F	SP	36	212	-	40.8	-	-	0.02	-0.30	6.9	-3.2	8.5	-5.6	20	-8	6.1	-5	-4	94	-	98	101	7	113		
81C	WO 220692	F	C	34	198	-	38.5	-	-	-0.45	-0.10	9.7	1.3	15.4	-5.7	28	-9	12.3	-5	-3	88	-	110	95	8	119		
81D	WO 220862	F	B	41	280	-	52.1	-	-	0.63	0.15	11.5	1.4	0.0	-2.8	0	0		0	0	129	-	-	110	6	119		
82A	WO 220468	F	SP	35	222	-	42.7	-	-	0.22	0.18	1.6	3.2	3.4	-4.8	-26	9	-2.8	-13	-11	101	-	81	104	9	110		
82B	WO 220565	F	B	36	244	-	40	-	-	0.22	0.12	7.3	1.3	0.0	7.6	0	0		0	0	106	-	-	106	2	107		
82C	WO 220794	F	C	40	223	-	39.7	-	-	1.21	0.85	11.7	0.9	16.6	0.8	7	-2	5.4	-4	3	99	-	96	92	7	120		
82D	WO 220799	F	C	36	251	-	-	-	-	1.62	0.10	12.9	2.9	17.5	1.4	29	-9	9.5	-1	8	110	-	104	110	2	105		
83A	WO 220211	F	C	39	211	-	42.5	-	-	1.47	0.81	7.1	-1.7	8.3	-1.7	4	1	4.3	-5	-5	93	-	94	100	7	121		
83B	WO 220385	F	C	38	238	-	43.6	-	-	0.96	0.35	15.3	7.3	23.9	40.9	75	-28	16.3	7	19	108	-	117	105	12	114		
83C	WO 220659	F	C	36	255	-	48.7	-	-	0.55	0.17	8.2	1.0	0.0	-4.8	0	0		0	0	112	-	-	112	2	108		
83D	WO 220669	F	C	42	218	-	36.4	-	-	2.68	-0.49	14.6	-1.7	22.9	3.2	60	-22	13	4	8	94	-	111	98	10	110		
83E	WO 221138	F	C	41	245	-	37.7	-	-	1.83	0.38	13.2	6.2	18.7	7.5	45	-17	13.4	6	17	107	-	112	105	10	118		
84A	WO 220298	F	C	41	244	-	54.8	-	-	2.78	0.40	16.4	4.8	23.8	7.2	61	-24	12.1	7	19	109	-	109	106	6	120		
84B	WO 220482	F	B	40	234	-	52.2	-	-	0.51	0.15	19.4	0.7	23.3	9.6	48	-16	16.3	3	7	104	-	117	97	6	118		
84C	WO 220891	F	C	41	276	-	42.4	-	-	2.78	-0.17	20.8	5.2	30.4	20.7	75	-27	12.9	7	23	127	-	111	111	5	112		
84D	WO 221007	F	C	33	216	-	37.4	-	-	-1.15	0.92	6.1	-1.3	6.7	1.9	4	-4	8.8	-4	-4	98	-	103	99	4	109		
85A	WO 220324	F	C	40	232	-	43.3	-	-	0.86	-0.11	7.7	-1.3	7.4	-12.3	4	0	3.9	-7	-4	104	-	93	102	6	109		
85B	WO 220481	F	C	36	211	-	38.8	-	-	1.02	0.20	6.9	-6.6	5.2	-8.3	-30	12	-1.9	-12	-16	94	-	82	88	7	119		
85C	WO 220676	F	C	28	257	-	47.2	-	-	-1.96	0.31	12.0	-2.3	17.3	1.8	48	-18	9.9	-4	8	124	-	105	98	12	118		
85D	WO 221004	F	SP	35	226	-	39.6	-	-	0.04	0.35	10.4	-0.4	13.9	-2.1	40	-11	9.1	-0	8	102	-	103	101	7	108		
85E	WO 221104	F	C	34	216	-	-	-	-	-0.17	0.38	5.7	2.2	9.6	4.0	14	-7	5.6	-4	2	126	-	97	126	2	106		

EXPLANATION OF CATALOGUE ABBREVIATIONS
VERDUIDELIKING VAN KATALOGUS AFKORTINGS

Lot Number	LOT	LOT	Lot Nommer
Estimated breeding value	EBV	EBV	Beraamde teelwaarde
Parentage verification	Parentage	Ouerskap	Ouerskap verifikasie
Age in years	AGE	OU.D.	Ouderdom in jaar
Age at First Calving	AFC	OEK	Ouderdom met Eerst Kalwing
Intercalving Period	ICP	TKP	Tussen-Kalf Periode
Number of calvings	Calvings	Kalwings	Aantal kalwings
Number of calves weaned	Weaned	Gespeen	Aantal kalwers gespeen
Average Wean index	Avg. WI	Gem. SI	Gemiddelde speen indeks
Animal identification number	ID	ID	Dier se identifikasie nommer
Herd Book Section	SEC	AFD	Kuddeboek Afdeling
Herd Book Section: Pending Registration	PEN	PEN	Kuddeboek Afdeling: Wag vir Registrasie
Herd Book Section: Not for Registration	NFR	NFR	Kuddeboek Afdeling: Nie vir Registrasie
Herd Book Section: Foundation Generation	FO	FO	Kuddeboek Afdeling: Fondasie Generasie
Herd Book Section: Appendix A	A	A	Kuddeboek Afdeling: Aanhangsel A
Herd Book Section: Appendix B	B	B	Kuddeboek Afdeling: Aanhangsel B
Herd Book Section: Studbook Proper, a registered animal	SP	SP	Kuddeboek Afdeling: Studbook Proper, 'n geregistreerde dier
Genomically Tested	GT	GT	Genomies Getoets
Homozygous Horned (Celtic test)	HH(c)	HH(c)	Homosigoties horings (Celtic toets)
Homozygous Polled (Celtic test)	PP(c)	PP(c)	Homosigoties Poena (Celtic toets)
Heterozygous Polled (Celtic test)	Pp(c)	Pp(c)	Heterosigoties Poena (Celtic toets)
Phenotypically Polled	P	P	Fenotopies Poena
Birth Direct breeding value	Birth Dir.	Geb. Dir	Geboorte Direk teelwaarde
Wean Direct breeding value	Wean Dir.	Spn. Dir.	Speen Direk teelwaarde
Wean Maternal breeding value	Wean Mat.	SPn. Mat.	Speen Maternaal teelwaarde
Scrotal Circumference	Scr. Circ.	Skr. Omt.	Skrotum omtrek
Heifer Fertility	Heifer Fert.	Vers Vrugh.	Vers Vrugbaarheid
Cow Fertility	Cow Fert.	Koei Vrugh.	Koei Vrugbaarheid
Longevity	Longev.	Lankl.	Lanklewendheid
Mature Weight	Mat. Wt.	Volw. Gewig	Volwasse gewig
Average Daily Gain (g/day)	ADG	GDT	Gemiddelde Daaglikse Toename
Feed Conversion Ratio (kg:kg)	FCR	VOV	Voeromset Verhouding
Eye Muscle Area	EMA	OSO	Oogspier grootte
Backfat Thickness	Fat	Vet	Rugvet Diepte
Marbeling (intra-muscular fat)	Mar	Mar	Marmering (binne-spierse vet)
Actual Birth weight	Birth Wt.	Geb. gewig	Werklike Geboorte gewig
205-day Dam-age corrected weight	205d Wt.	205d gewig	205-dag Moeder-ouderdom gekorrigeerde gewig
365-day weight index	365D Index	365D Indeks	365-dae gewig indeks
540-day weight index	540D Index	540D Indeks	540-dae gewig indeks
Length-Height ratio	LH	LH	Lengte-Hoogte Verhouding
Cow-Calf Birth Ratio	CCG	KKG	Koei-Kalf Geboorte Verhouding
Cow-Calf Wean Ratio	CCW	KKS	Koei-Kalf Speen Verhouding
Average Weaning Index	Avg. WI	Gem. SI	Gemiddelde speen indeks
Number of Calves	Nr. Calves	Aant. Kalw.	Aantal kalwers
Reproduction Index	Repr. Index	Repr. Indeks	Reproduksie indeks
Animal sex: M - Male, F - Female	M / F	M / V	Dier geslag: M - Manlik, V - Vroulik