

RUSWATER

DORMERS



PRODUKSIEVEILING

KATALOGUS

07 OKTOBER 2023 | POTCHEFSTROOM



RUSWATER DORMERS

Potchefstroom 07 October 2023



LOT 1 (F)



RW 190079 RUSWATER EWE RW190079

Herd Book	SP	
Birth date	2019-07-24	
Age	4.2 years	
Inbreeding	4.44%	
Birth Stat.	2	
AFL	ILP	EPI
24.9m	266d	105
Lambd	3	
Lambs	4	
Weaned	4	

F.J. KRUGER



Potchefstroom, North West
0828591867
ruswater.kruger@gmail.com

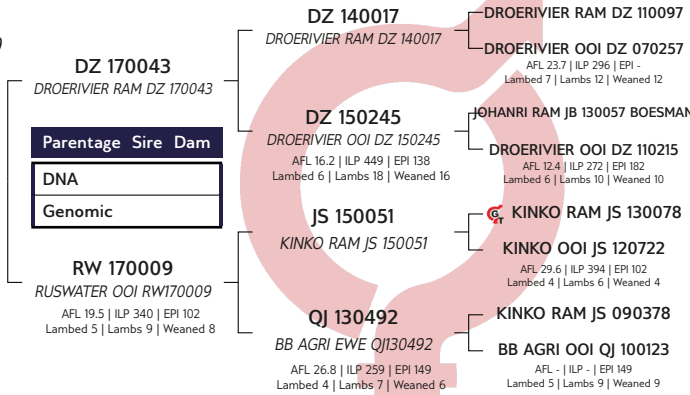

Growth			Reproduction			
Wn. Dir.	Wean Mat.	Post-Wn.	NLW	TWW	AFL	ILP
93	98	95	95	95	106	108
66%	67%	57%	52%	52%	45%	40%



EBV Analysis 2023-09-21

Logix Merit Index	96
Growth Index	96
Reproduction Index	99

SELLER REMARKS: Was by Ram-RW220088 (Lot 45). Natuurlike dekking. Lamdatum - 6 Feb 24

LOT 2 (F)



RW 200033 RUSWATER EWE RW200033

Herd Book	SP	
Birth date	2020-07-22	
Age	3.2 years	
Inbreeding	4.52%	
Birth Stat.	3	
AFL	ILP	EPI
26.6m	287d	94
Lambd	2	
Lambs	2	
Weaned	1	

F.J. KRUGER



Potchefstroom, North West
0828591867
ruswater.kruger@gmail.com

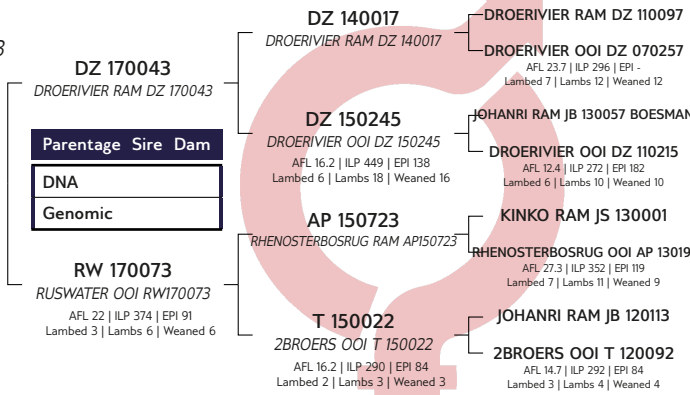

Growth			Reproduction			
Wn. Dir.	Wean Mat.	Post-Wn.	NLW	TWW	AFL	ILP
81	101	82	104	104	100	115
63%	60%	59%	47%	47%	44%	39%



EBV Analysis 2023-09-21

Logix Merit Index	93
Growth Index	86
Reproduction Index	105

SELLER REMARKS: Met RAM LAM - RW23-220 (Vader NB19-462)

LOT 3 (F)

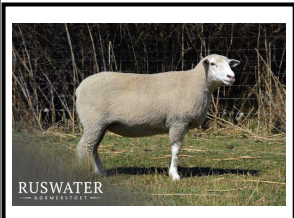

RW 200116 RUSWATER EWE RW200116

Herd Book	SP	
Birth date	2020-08-07	
Age	3.2 years	
Inbreeding	3.89%	
Birth Stat.	2	
AFL	ILP	EPI
15m	335d	107
Lambd	2	
Lambs	3	
Weaned	1	

F.J. KRUGER



Potchefstroom, North West
0828591867
ruswater.kruger@gmail.com

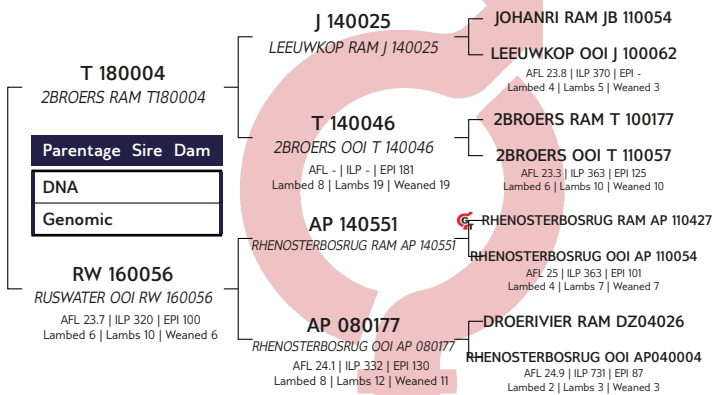

Growth			Reproduction			
Wn. Dir.	Wean Mat.	Post-Wn.	NLW	TWW	AFL	ILP
85	113	84	89	89	104	106
63%	59%	60%	49%	49%	44%	37%



EBV Analysis 2023-09-21

Logix Merit Index	93
Growth Index	95
Reproduction Index	101

SELLER REMARKS: Was by Ram-RW220014 (Lot 52). Natuurlike dekking. Lamdatum - 6 Feb 24



RUSWATER DORMERS

Potchefstroom 07 October 2023



LOT 4 (F)



RW 200185

RUSWATER EWE RW200185

Kuddeboek	SP	
Geb. dtm	2020-10-01	
Oud.	3 jaar	
Inteling	6.27%	
Geb. Status	2	
OEL	ILP	OPI
19.6m	-	96
Gelam	1	
Lammers	1	
Gespeen	1	

F.J. KRUGER



Potchefstroom, North West
0828591867
ruswater.kruger@gmail.com

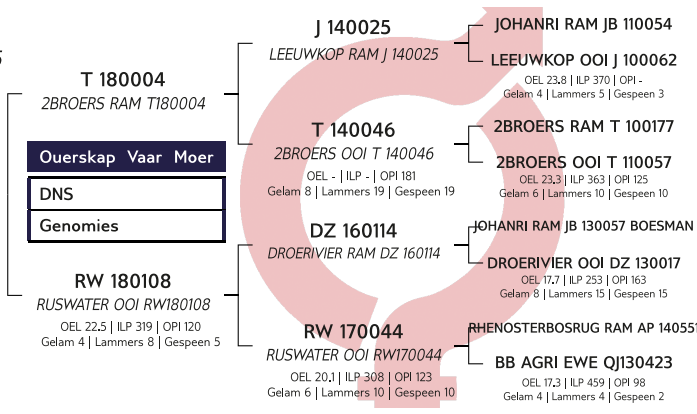

Groeï			Reproduksie			
Spn. Dir.	Spn. Mat.	Na-Spn.	GLS	TWW	OEL	ILP
94	109	89	98	98	92	104
63%	59%	57%	46%	46%	44%	33%



EBV Analise 2023-09-21

Logix Meriete Indeks	100
Groeï Indeks	102
Reproduksie Indeks	104

VERKOPER OPMERKINGS: Dragtig van RW220050 (Lot 48). Natuurlike dekking. Lamdatum - 6 Nov 23

LOT 5 (F)



RW 200199

RUSWATER EWE RW200199

Kuddeboek	SP	
Geb. dtm	2020-10-09	
Oud.	3 jaar	
Inteling	4.81%	
Geb. Status	2	
OEL	ILP	OPI
27.7m	-	100
Gelam	1	
Lammers	2	
Gespeen	2	

F.J. KRUGER



Potchefstroom, North West
0828591867
ruswater.kruger@gmail.com

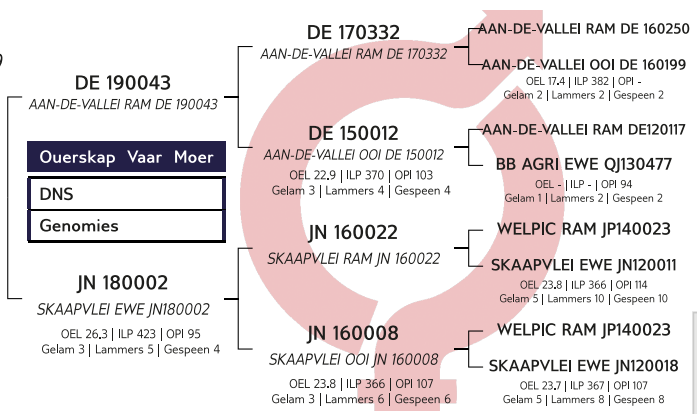

Groeï			Reproduksie			
Spn. Dir.	Spn. Mat.	Na-Spn.	GLS	TWW	OEL	ILP
97	97	100	101	101	119	111
63%	60%	44%	38%	38%	40%	24%



EBV Analise 2023-09-21

Logix Meriete Indeks	105
Groeï Indeks	99
Reproduksie Indeks	108

VERKOPER OPMERKINGS: Dragtig van RW220088 (Lot 45). Natuurlike dekking. Lamdatum - 6 Nov 23

LOT 6 (F)



RW 210205

RUSWATER OOI RW 210205

Kuddeboek	SP	
Geb. dtm	2021-09-02	
Oud.	2.1 jaar	
Inteling	4.79%	
Geb. Status	2	
OEL	ILP	OPI
17m	-	107
Gelam	1	
Lammers	2	
Gespeen	2	

F.J. KRUGER



Potchefstroom, North West
0828591867
ruswater.kruger@gmail.com

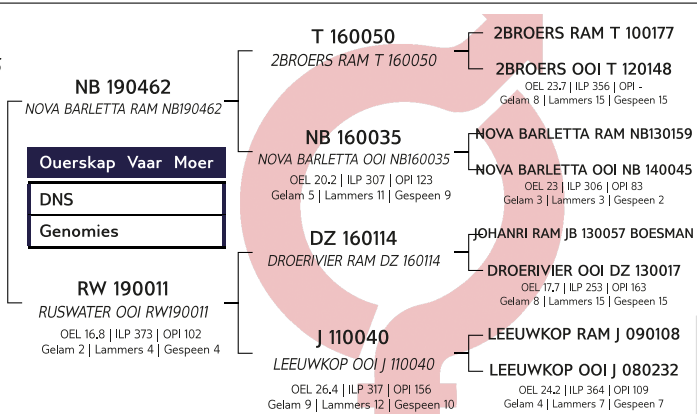

Groeï			Reproduksie			
Spn. Dir.	Spn. Mat.	Na-Spn.	GLS	TWW	OEL	ILP
102	104	99	110	110	116	104
63%	60%	54%	43%	43%	44%	30%



EBV Analise 2023-09-21

Logix Meriete Indeks	115
Groeï Indeks	107
Reproduksie Indeks	120

VERKOPER OPMERKINGS: Dragtig van RW220020. Natuurlike dekking. Lamdatum 6 Nov 23



RUSWATER DORMERS

Potchefstroom 07 October 2023



LOT 7 (F)



RW 210027 RUSWATER OOI RW 210027

Herd Book	SP	
Birth date	2021-05-15	
Age	2.4 years	
Inbreeding	6.64%	
Birth Stat.	1	
AFL	ILP	EPI
16.8m	288d	103
Lambd	2	
Lambs	3	
Weaned	2	

F.J. KRUGER



Potchefstroom, North West
0828591867
ruswater.kruger@gmail.com

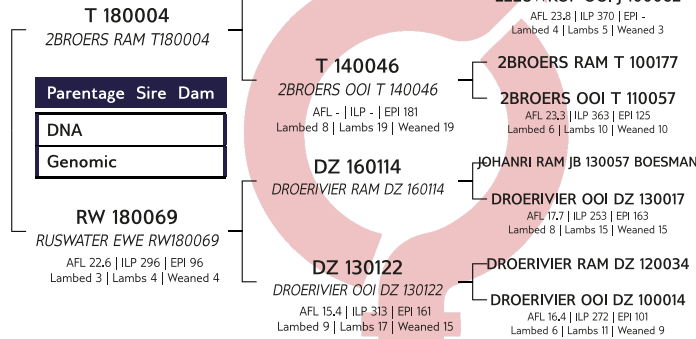

Growth			Reproduction			
Wn. Dir.	Wean Mat.	Post-Wn.	NLW	TWW	AFL	ILP
88	89	83	111	111	98	104
63%	61%	59%	46%	46%	45%	36%



EBV Analysis 2023-09-21

Logix Merit Index	95
Growth Index	87
Reproduction Index	103

SELLER REMARKS: Met RAM LAM - RW23-229 (Vader NB19-462)

LOT 8 (F)



RW 190062 RUSWATER EWE RW190062

Herd Book	SP	
Birth date	2019-07-11	
Age	4.2 years	
Inbreeding	4.26%	
Birth Stat.	2	
AFL	ILP	EPI
22.2m	313d	108
Lambd	3	
Lambs	5	
Weaned	4	

F.J. KRUGER



Potchefstroom, North West
0828591867
ruswater.kruger@gmail.com

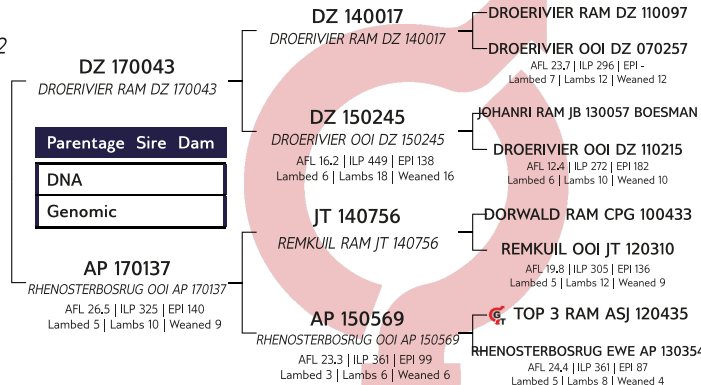

Growth			Reproduction			
Wn. Dir.	Wean Mat.	Post-Wn.	NLW	TWW	AFL	ILP
91	122	95	87	87	102	110
66%	66%	58%	52%	52%	45%	39%



EBV Analysis 2023-09-21

Logix Merit Index	100
Growth Index	105
Reproduction Index	106

SELLER REMARKS: Dragtig van RW220084. Natuurlike dekking. Lamdatum - 6 Nov 23

LOT 9 (F)

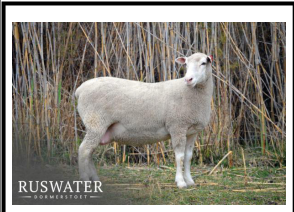

RW 210060 RUSWATER EWE RW210060

Herd Book	SP	
Birth date	2021-05-03	
Age	2.4 years	
Inbreeding	5.82%	
Birth Stat.	2	
AFL	ILP	EPI
17.7m	269d	98
Lambd	2	
Lambs	2	
Weaned	1	

F.J. KRUGER



Potchefstroom, North West
0828591867
ruswater.kruger@gmail.com

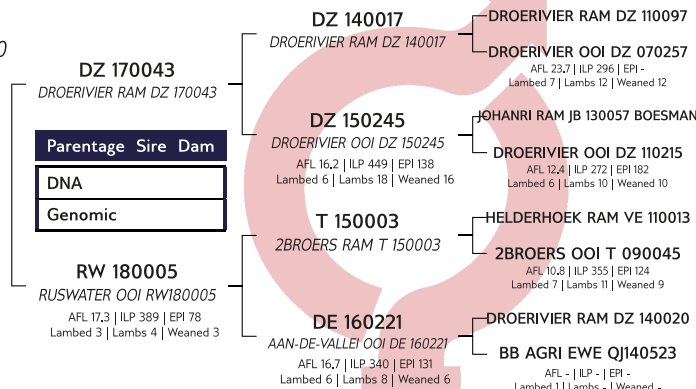

Growth			Reproduction			
Wn. Dir.	Wean Mat.	Post-Wn.	NLW	TWW	AFL	ILP
90	100	87	94	94	94	116
61%	57%	56%	46%	46%	43%	38%



EBV Analysis 2023-09-21

Logix Merit Index	93
Growth Index	93
Reproduction Index	96

SELLER REMARKS: Oop - Kom met 'n Strooitjie van JB20-084



RUSWATER DORMERS

Potchefstroom 07 October 2023



LOT 10 (F)



RW 210113

RUSWATER OOI RW 210113

Kuddeboek	SP	
Geb. dtm	2021-06-04	
Oud.	2.3 jaar	
Inteling	6.83%	
Geb. Status	1	
OEL	ILP	OPI
19.9m	-	107
Gelam	1	
Lammers	1	
Gespeen	1	

F.J. KRUGER



Potchefstroom, North West
0828591867
ruswater.kruger@gmail.com

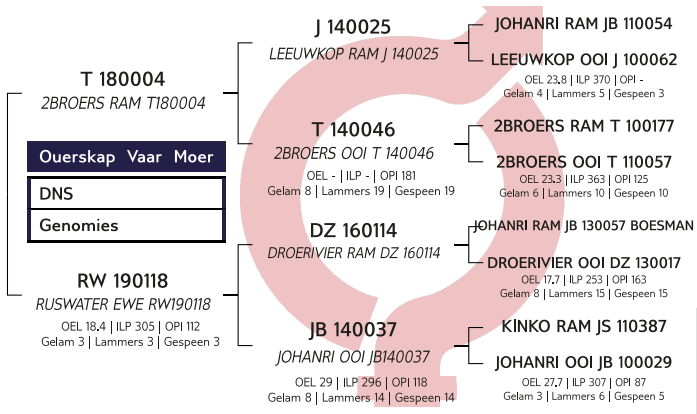

Groeï			Reproduksie			
Spn. Dir.	Spn. Mat.	Na-Spn.	GLS	TWW	OEL	ILP
91	112	89	98	98	97	105
62%	58%	51%	46%	46%	44%	33%



EBV Analise 2023-09-21

Logix Meriete Indeks	99
Groeï Indeks	100
Reproduksie Indeks	107

VERKOPER OPMERKINGS: Dragtig van RW220127 (Lot 57). Natuurlike dekking. Lamdatum - 6 Nov 23

LOT 11 (F)

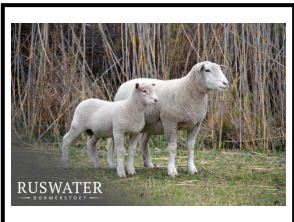

RW 210082

RUSWATER OOI RW 210082

Kuddeboek	SP	
Geb. dtm	2021-05-18	
Oud.	2.4 jaar	
Inteling	3.73%	
Geb. Status	1	
OEL	ILP	OPI
26.2m	-	-
Gelam	1	
Lammers	1	
Gespeen	0	

F.J. KRUGER



Potchefstroom, North West
0828591867
ruswater.kruger@gmail.com

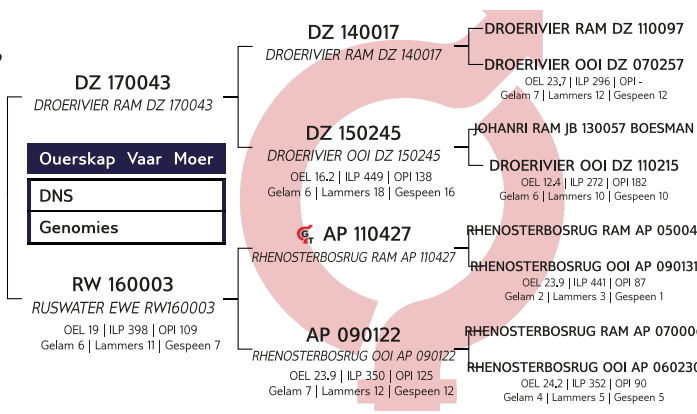

Groeï			Reproduksie			
Spn. Dir.	Spn. Mat.	Na-Spn.	GLS	TWW	OEL	ILP
87	98	88	99	99	97	97
63%	56%	60%	48%	48%	45%	38%



EBV Analise 2023-09-21

Logix Meriete Indeks	91
Groeï Indeks	90
Reproduksie Indeks	97

VERKOPER OPMERKINGS: Met RAM LAM - RW23-216 (Vader NB19-462)

LOT 12 (F)



RW 210086

RUSWATER OOI RW 210086

Kuddeboek	SP	
Geb. dtm	2021-05-19	
Oud.	2.4 jaar	
Inteling	6.18%	
Geb. Status	1	
OEL	ILP	OPI
16.7m	-	95
Gelam	1	
Lammers	1	
Gespeen	1	

F.J. KRUGER



Potchefstroom, North West
0828591867
ruswater.kruger@gmail.com

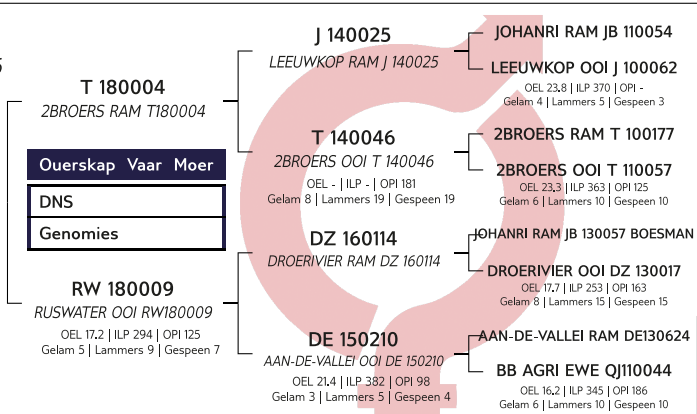

Groeï			Reproduksie			
Spn. Dir.	Spn. Mat.	Na-Spn.	GLS	TWW	OEL	ILP
95	109	91	96	96	103	104
63%	59%	58%	47%	47%	45%	33%



EBV Analise 2023-09-21

Logix Meriete Indeks	101
Groeï Indeks	102
Reproduksie Indeks	105

VERKOPER OPMERKINGS: Dragtig van RW220038 (Lot 43). Natuurlike dekking. Lamdatum - 6 Nov 23



RUSWATER DORMERS

Potchefstroom 07 October 2023



LOT 16 (F)



RW 210145

RUSWATER OOI RW 210145

Kuddeboek	SP	
Geb. dtm	2021-08-19	
Oud.	2.1 jaar	
Inteling	5.21%	
Geb. Status	1	
OEL	ILP	OPI
-	-	-

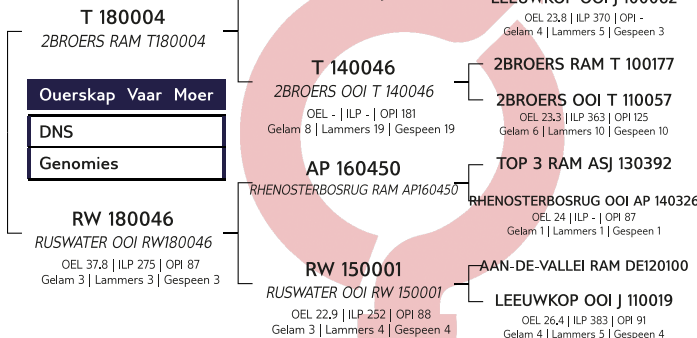

Groeï			Reproduksie			
Spn. Dir.	Spn. Mat.	Na-Spn.	GLS	TWW	OEL	ILP
83	102	84	99	99	103	103
60%	52%	56%	42%	42%	39%	32%



Logix Meriete Indeks **91**

Groeï Indeks **88**

Reproduksie Indeks **101**

EBV Analise 2023-09-21

VERKOPER OPMERKINGS: Dragtig van RW220079 (Lot 50), Natuurlike dekking. Lamdatum - 6 Nov 23

F.J. KRUGER



Potchefstroom, North West
0828591867
ruswater.kruger@gmail.com

LOT 17 (F)



RW 210158

RUSWATER OOI RW 210158

Kuddeboek	SP	
Geb. dtm	2021-08-23	
Oud.	2.1 jaar	
Inteling	6.98%	
Geb. Status	2	
OEL	ILP	OPI
-	-	-

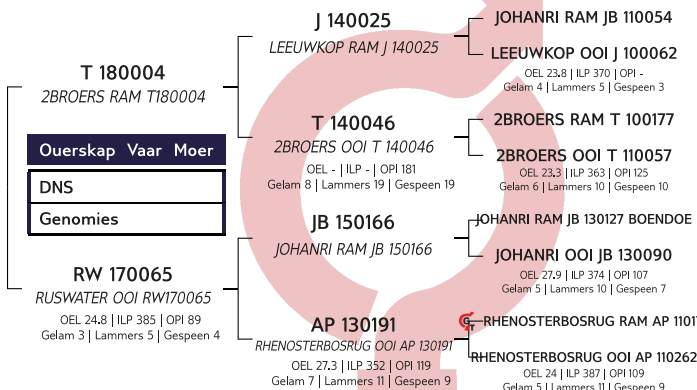

Groeï			Reproduksie			
Spn. Dir.	Spn. Mat.	Na-Spn.	GLS	TWW	OEL	ILP
83	112	81	87	87	95	85
62%	54%	57%	44%	44%	41%	33%



Logix Meriete Indeks **86**

Groeï Indeks **93**

Reproduksie Indeks **94**

EBV Analise 2023-09-21

VERKOPER OPMERKINGS: Was by Ram-RW220014 (Lot 52), Natuurlike dekking. Lamdatum - 6 Feb 24

F.J. KRUGER



Potchefstroom, North West
0828591867
ruswater.kruger@gmail.com

LOT 18 (F)



RW 210160

RUSWATER OOI RW 210160

Kuddeboek	SP	
Geb. dtm	2021-08-23	
Oud.	2.1 jaar	
Inteling	4.49%	
Geb. Status	2	
OEL	ILP	OPI
17.3m	-	91
Gelam	1	
Lammers	1	
Gespeen	1	

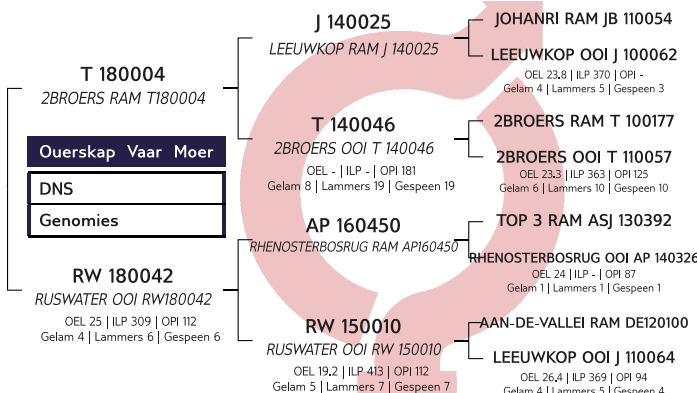

Groeï			Reproduksie			
Spn. Dir.	Spn. Mat.	Na-Spn.	GLS	TWW	OEL	ILP
85	97	85	90	90	113	98
62%	58%	57%	45%	45%	44%	32%



Logix Meriete Indeks **88**

Groeï Indeks **87**

Reproduksie Indeks **94**

EBV Analise 2023-09-21

VERKOPER OPMERKINGS: Dragtig van RW220038 (Lot 43), Natuurlike dekking. Lamdatum - 6 Nov 23

F.J. KRUGER



Potchefstroom, North West
0828591867
ruswater.kruger@gmail.com



RUSWATER DORMERS

Potchefstroom 07 October 2023



LOT 19 (F)

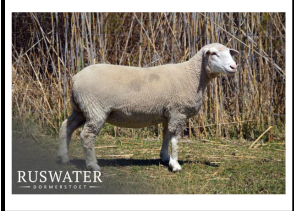

RW 210178

RUSWATER OOI RW 210178

Herd Book	SP	
Birth date	2021-08-28	
Age	2.1 years	
Inbreeding	4.27%	
Birth Stat.	2	
AFL	ILP	EPI
-	-	-

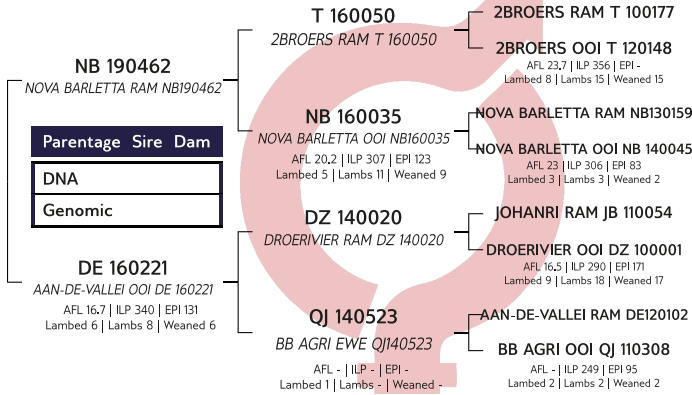

Growth			Reproduction			
Wn. Dir.	Wean Mat.	Post-Wn.	NLW	TWW	AFL	ILP
104	97	99	92	92	102	110
62%	54%	58%	43%	43%	41%	33%



EBV Analysis 2023-09-21

Logix Merit Index	102
Growth Index	105
Reproduction Index	97

F.J. KRUGER



Potchefstroom, North West
0828591867
ruswater.kruger@gmail.com

SELLER REMARKS: Dragtig van RW220084. Natuurlike dekking, Lamdatum - 6 Nov 23

LOT 20 (F)



RW 210204

RUSWATER OOI RW 210204

Herd Book	SP	
Birth date	2021-09-02	
Age	2.1 years	
Inbreeding	5.53%	
Birth Stat.	1	
AFL	ILP	EPI
16.9m	-	95
Lambd	1	
Lambs	1	
Weaned	1	

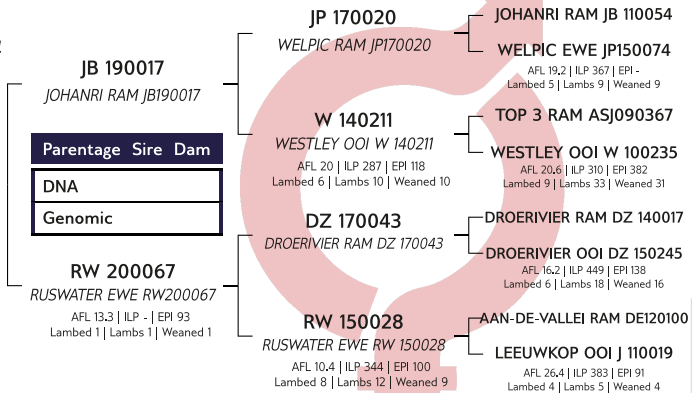

Growth			Reproduction			
Wn. Dir.	Wean Mat.	Post-Wn.	NLW	TWW	AFL	ILP
87	100	93	97	97	98	119
60%	50%	57%	38%	38%	37%	26%



EBV Analysis 2023-09-21

Logix Merit Index	93
Growth Index	90
Reproduction Index	99

F.J. KRUGER



Potchefstroom, North West
0828591867
ruswater.kruger@gmail.com

SELLER REMARKS: Dragtig van RW220073 (Lot 47). Natuurlike dekking, Lamdatum - 6 Nov 23

LOT 21 (F)

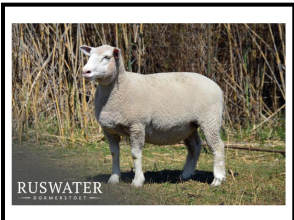

RW 220026

RUSWATER OOI RW 220026

Herd Book	SP	
Birth date	2022-05-01	
Age	1.4 years	
Inbreeding	4.13%	
Birth Stat.	1	
AFL	ILP	EPI
-	-	-

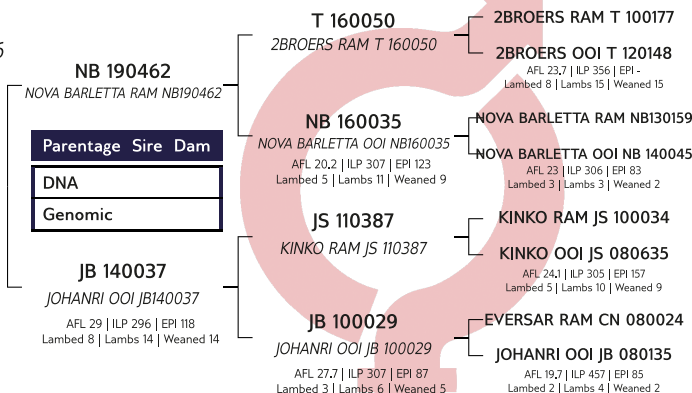

Growth			Reproduction			
Wn. Dir.	Wean Mat.	Post-Wn.	NLW	TWW	AFL	ILP
90	94	91	111	111	110	118
64%	56%	58%	43%	43%	39%	31%



EBV Analysis 2023-09-21

Logix Merit Index	102
Growth Index	91
Reproduction Index	111

F.J. KRUGER



Potchefstroom, North West
0828591867
ruswater.kruger@gmail.com

SELLER REMARKS: Dragtig van RW220079 (Lot 50). Natuurlike dekking, Lamdatum - 6 Nov 23



RUSWATER DORMERS

Potchefstroom 07 October 2023



LOT 22 (F)



RW 220044

RUSWATER OOI RW 220044

Kuddeboek	SP	
Geb. dtm	2022-05-03	
Oud.	1.4 jaar	
Inteling	7.5%	
Geb. Status	2	
OEL	ILP	OPI
-	-	-

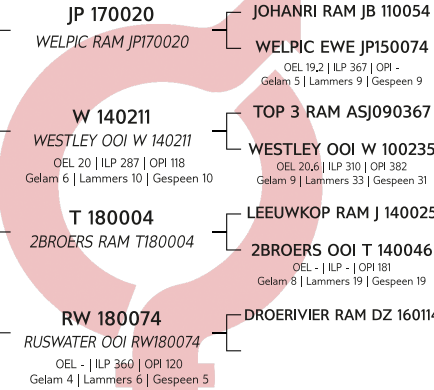
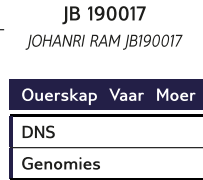

F.J. KRUGER



Potchefstroom, North West
0828591867
ruswater.kruger@gmail.com

Groeï			Reproduksie			
Spn. Dir.	Spn. Mat.	Na-Spn.	GLS	TWW	OEL	ILP
84	116	86	108	108	96	120
59%	44%	57%	33%	33%	32%	24%



EBV Analise 2023-09-21

Logix Meriete Indeks	102
Groeï Indeks	96
Reproduksie Indeks	118

VERKOPER OPMERKINGS: Dragtig van RW220014 (Lot 52). Natuurlike dekking. Lamdatum - 6 Nov 23

LOT 23 (F)



RW 220083

RUSWATER OOI RW 220083

Kuddeboek	SP	
Geb. dtm	2022-05-05	
Oud.	1.4 jaar	
Inteling	3.86%	
Geb. Status	3	
OEL	ILP	OPI
-	-	-

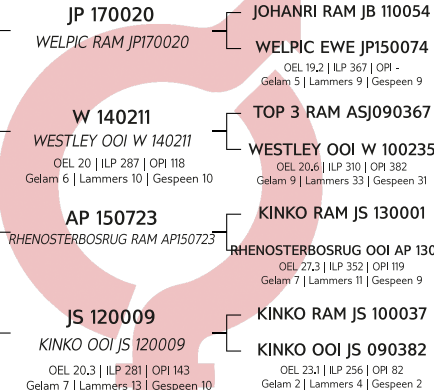

F.J. KRUGER



Potchefstroom, North West
0828591867
ruswater.kruger@gmail.com

Groeï			Reproduksie			
Spn. Dir.	Spn. Mat.	Na-Spn.	GLS	TWW	OEL	ILP
89	102	95	114	114	93	125
60%	48%	56%	36%	36%	31%	25%



EBV Analise 2023-09-21

Logix Meriete Indeks	104
Groeï Indeks	94
Reproduksie Indeks	115

VERKOPER OPMERKINGS: Was by Ram-RW220073 (Lot 47). Natuurlike dekking. Lamdatum - 6 Feb 24

LOT 24 (F)



RW 190104

RUSWATER EWE RW190104

Kuddeboek	B	
Geb. dtm	2019-11-15	
Oud.	3.9 jaar	
Inteling	6.87%	
Geb. Status	2	
OEL	ILP	OPI
18.6m	304d	106
Gelam	3	
Lammers	6	
Gespeen	4	

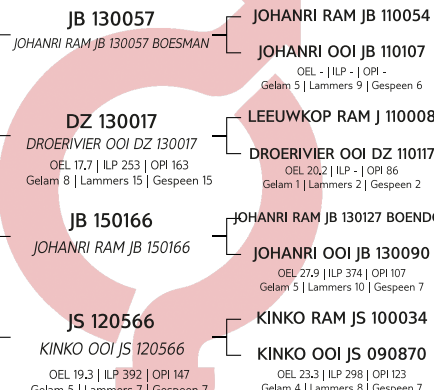
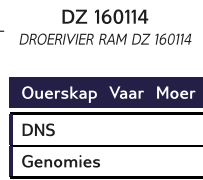

F.J. KRUGER



Potchefstroom, North West
0828591867
ruswater.kruger@gmail.com

Groeï			Reproduksie			
Spn. Dir.	Spn. Mat.	Na-Spn.	GLS	TWW	OEL	ILP
97	88	100	130	130	92	93
62%	63%	39%	47%	47%	36%	35%



EBV Analise 2023-09-21

Logix Meriete Indeks	109
Groeï Indeks	95
Reproduksie Indeks	117

VERKOPER OPMERKINGS: Dragtig van RW220116. Natuurlike dekking. Lamdatum - 6 Nov 23



RUSWATER DORMERS

Potchefstroom 07 October 2023



LOT 25 (F)



RW 200047

RUSWATER EWE RW200047

Herd Book	B	
Birth date	2020-07-23	
Age	3.2 years	
Inbreeding	4.93%	
Birth Stat.	2	
AFL	ILP	EPI
16.8m	314d	105
Lambd	2	
Lambs	3	
Weaned	2	

F.J. KRUGER



Potchefstroom, North West
0828591867
ruswater.kruger@gmail.com

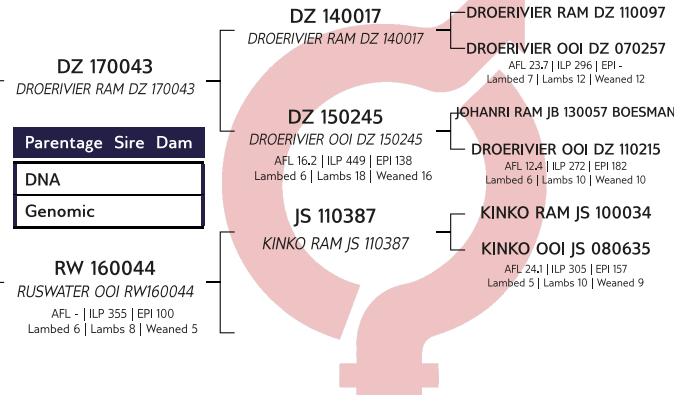

Growth			Reproduction			
Wn. Dir.	Wean Mat.	Post-Wn.	NLW	TWW	AFL	ILP
71	111	66	121	121	105	113
62%	61%	59%	44%	44%	44%	38%



EBV Analysis 2023-09-21

Logix Merit Index	98
Growth Index	81
Reproduction Index	125

SELLER REMARKS: Dragtig van RW220073 (Lot 47), Natuurlike dekking.
Lamdatum - 6 Nov 23

LOT 26 (F)



RW 200050

RUSWATER OOI RW200050

Herd Book	B	
Birth date	2020-07-23	
Age	3.2 years	
Inbreeding	4.49%	
Birth Stat.	2	
AFL	ILP	EPI
16.8m	296d	104
Lambd	2	
Lambs	3	
Weaned	2	

F.J. KRUGER



Potchefstroom, North West
0828591867
ruswater.kruger@gmail.com

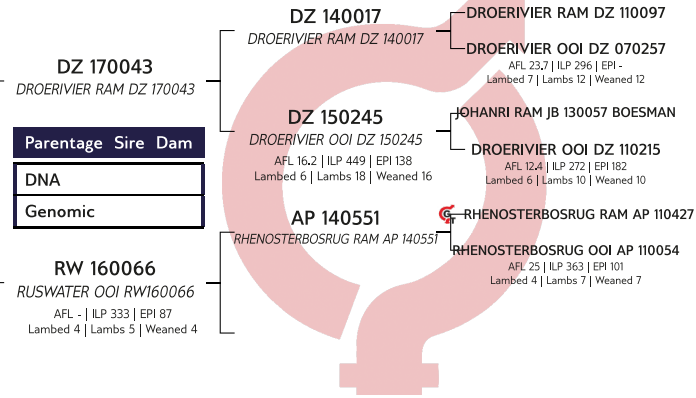

Growth			Reproduction			
Wn. Dir.	Wean Mat.	Post-Wn.	NLW	TWW	AFL	ILP
79	117	76	97	97	102	113
61%	61%	59%	46%	46%	43%	37%



EBV Analysis 2023-09-21

Logix Merit Index	93
Growth Index	91
Reproduction Index	109

SELLER REMARKS: Dragtig van RW220050 (Lot 48), Natuurlike dekking.
Lamdatum - 6 Nov 23

LOT 27 (F)

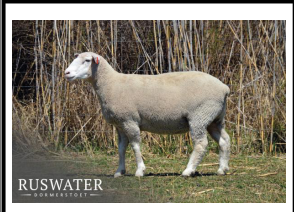

RW 200205

RUSWATER OOI RW200205

Herd Book	B	
Birth date	2020-10-19	
Age	3 years	
Inbreeding	4.28%	
Birth Stat.	2	
AFL	ILP	EPI
16.2m	339d	111
Lambd	2	
Lambs	2	
Weaned	2	

F.J. KRUGER



Potchefstroom, North West
0828591867
ruswater.kruger@gmail.com

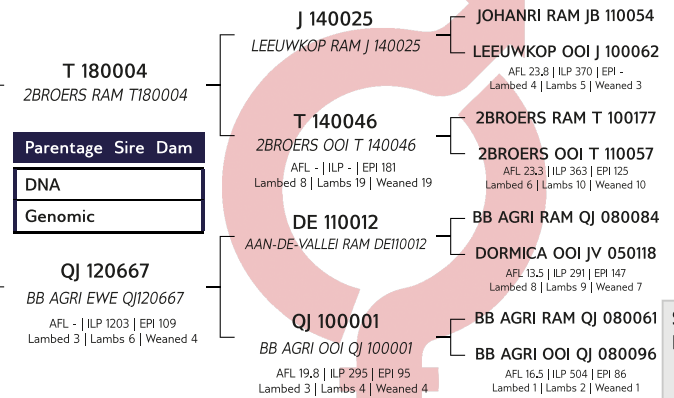

Growth			Reproduction			
Wn. Dir.	Wean Mat.	Post-Wn.	NLW	TWW	AFL	ILP
93	112	90	87	87	103	99
64%	61%	56%	47%	47%	42%	36%



EBV Analysis 2023-09-21

Logix Merit Index	97
Growth Index	102
Reproduction Index	99

SELLER REMARKS: Dragtig van RW220127 (Lot 57), Natuurlike dekking.
Lamdatum - 6 Nov 23



RUSWATER DORMERS

Potchefstroom 07 October 2023



LOT 28 (F)



RW 210139

RUSWATER OOI RW 210139

Kuddeboek	B	
Geb. dtm	2021-08-18	
Oud.	2.1 jaar	
Inteling	4.77%	
Geb. Status	1	
OEL	ILP	OPI
17.4m	-	108
Gelam	1	
Lammers	2	
Gespeen	2	

F.J. KRUGER



Potchefstroom, North West
0828591867
ruswater.kruger@gmail.com

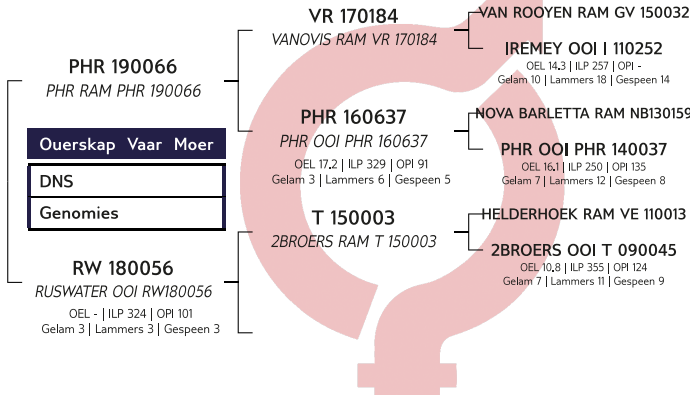

Groeï			Reproduksie			
Spn. Dir.	Spn. Mat.	Na-Spn.	GLS	TWW	OEL	ILP
90	97	79	104	104	112	102
58%	55%	45%	36%	36%	34%	19%



EBV Analise 2023-09-21

Logix Meriete Indeks **98**

Groeï Indeks **92**

Reproduksie Indeks **107**

VERKOPER OPMERKINGS: Was by Ram-RW220088 (Lot 45), Natuurlike dekking, Lamdatum - 6 Feb 24

LOT 29 (F)

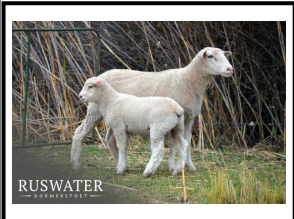

RW 210212

RUSWATER OOI RW 210212

Kuddeboek	B	
Geb. dtm	2021-09-05	
Oud.	2.1 jaar	
Inteling	7.02%	
Geb. Status	1	
OEL	ILP	OPI
22.4m	-	-
Gelam	1	
Lammers	1	
Gespeen	0	

F.J. KRUGER



Potchefstroom, North West
0828591867
ruswater.kruger@gmail.com

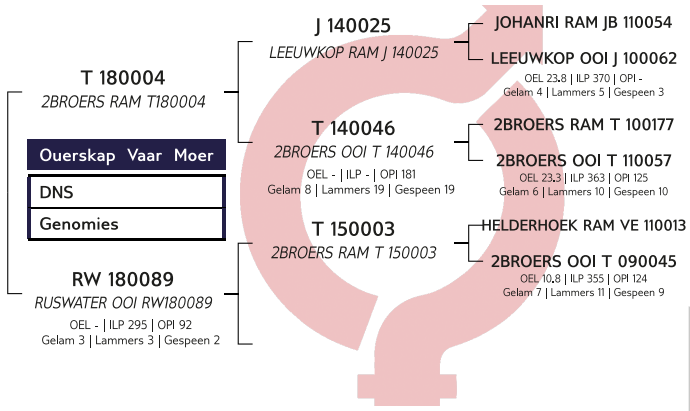

Groeï			Reproduksie			
Spn. Dir.	Spn. Mat.	Na-Spn.	GLS	TWW	OEL	ILP
69	115	64	93	93	109	110
57%	50%	54%	41%	41%	41%	29%



EBV Analise 2023-09-21

Logix Meriete Indeks **84**

Groeï Indeks **80**

Reproduksie Indeks **104**

VERKOPER OPMERKINGS: Met RAM LAM - RW23-164(Vader NB19-462)

LOT 30 (F)

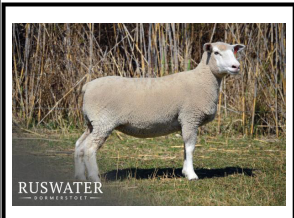

RW 220027

RUSWATER OOI RW 220027

Kuddeboek	B	
Geb. dtm	2022-05-02	
Oud.	1.4 jaar	
Inteling	5.23%	
Geb. Status	2	
OEL	ILP	OPI
-	-	-

F.J. KRUGER



Potchefstroom, North West
0828591867
ruswater.kruger@gmail.com

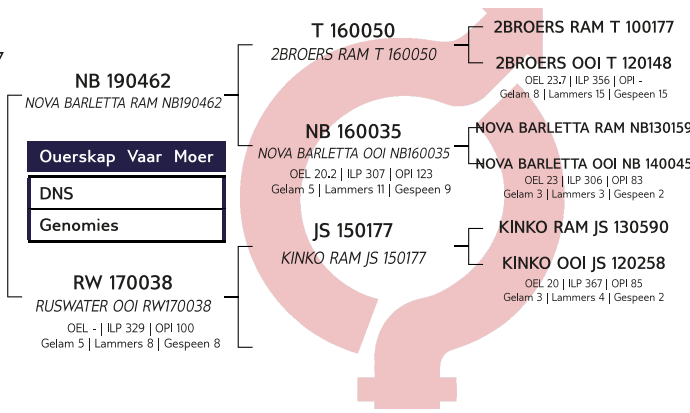

Groeï			Reproduksie			
Spn. Dir.	Spn. Mat.	Na-Spn.	GLS	TWW	OEL	ILP
83	105	76	106	106	125	108
59%	51%	54%	37%	37%	35%	25%



EBV Analise 2023-09-21

Logix Meriete Indeks **101**

Groeï Indeks **89**

Reproduksie Indeks **117**

VERKOPER OPMERKINGS: Was by Ram-RW220088 (Lot 45), Natuurlike dekking, Lamdatum - 6 Feb 24



RUSWATER DORMERS

Potchefstroom 07 October 2023



LOT 31 (F)



RW 220124 RUSWATER OOI RW 220124

Herd Book	B	
Birth date	2022-05-31	
Age	1.4 years	
Inbreeding	4.07%	
Birth Stat.	2	
AFL	ILP	EPI
-	-	-

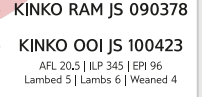
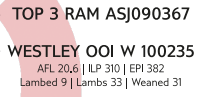
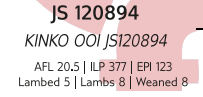
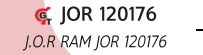
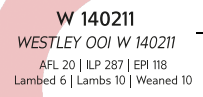
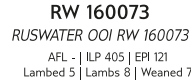
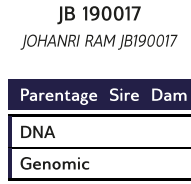

Growth			Reproduction			
Wn. Dir.	Wean Mat.	Post-Wn.	NLW	TWW	AFL	ILP
100	95	108	101	101	102	107
61%	48%	58%	39%	39%	35%	30%



EBV Analysis 2023-09-21

Logix Merit Index	103
Growth Index	101
Reproduction Index	102

SELLER REMARKS: Was by Ram-RW220073 (Lot 47). Natuurlike dekking. Lamdatum - 6 Feb 24

LOT 32 (F)



RW 200147 RUSWATER OOI RW 200147

Herd Book	A	
Birth date	2020-08-12	
Age	3.1 years	
Inbreeding	5.72%	
Birth Stat.	1	
AFL	ILP	EPI
-	263d	103

Lambd	2
Lambs	4
Weaned	2

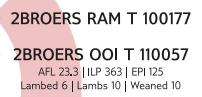
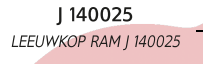
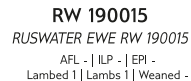
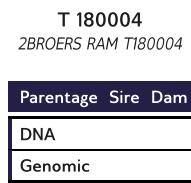

Growth			Reproduction			
Wn. Dir.	Wean Mat.	Post-Wn.	NLW	TWW	AFL	ILP
73	132	70	100	100	100	113
51%	54%	49%	39%	39%	36%	32%



EBV Analysis 2023-09-21

Logix Merit Index	96
Growth Index	93
Reproduction Index	119

SELLER REMARKS: Met RAM LAM - RW23-149 (Vader NB19-462)

LOT 33 (F)



W 180100 WM OOI W180100

Herd Book	A	
Birth date	2018-05-01	
Age	5.4 years	
Inbreeding	5.56%	
Birth Stat.	1	
AFL	ILP	EPI
-	402d	100

Lambd	2
Lambs	3
Weaned	1

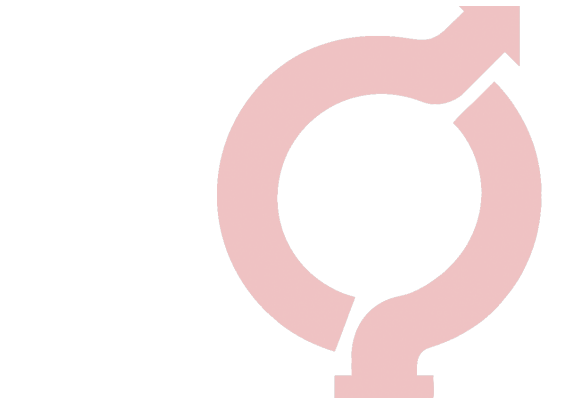

Growth			Reproduction			
Wn. Dir.	Wean Mat.	Post-Wn.	NLW	TWW	AFL	ILP
64	115	64	85	85	-	-
18%	30%	5%	5%	5%	-%	-%



EBV Analysis 2023-09-21

Logix Merit Index	-
Growth Index	76
Reproduction Index	-

SELLER REMARKS: Met Lammers van JB20-048

LOT 34 (F)

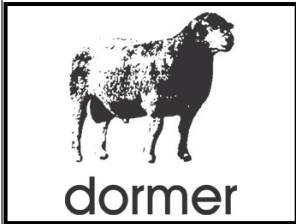

SWANEPOEL & SEUNS LANDGOED

Hartbeesfontein, North West
0767907227
jswanepoel243@gmail.com

W 180166

WM OOI W180166

Kuddeboek	A
Geb. dtm	2018-05-01
Oud.	5.4 jaar
Inteling	5.56%
Geb. Status	1

OEL	ILP	OPI
-	420d	100

Gelam	2
Lammers	4
Gespeen	1

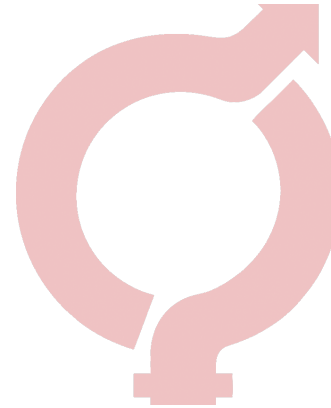

Groei			Reproduksie			
Spn. Dir.	Spn. Mat.	Na-Spn.	GLS	TWW	OEL	ILP
64	124	64	85	85	-	-
18%	30%	5%	5%	5%	-%	-%

LOGIX
GENETICS / GENETIKA

EBV Analise 2023-09-21

Logix Meriete Indeks	-
Groei Indeks	80
Reproduksie Indeks	-

VERKOPER OPMERKINGS: Met Lam van JB20-048

LOT 35 (F)

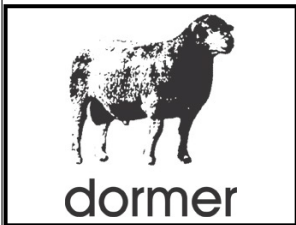

SWANEPOEL & SEUNS LANDGOED

Hartbeesfontein, North West
0767907227
jswanepoel243@gmail.com

W 180065

WM OOI W180065

Kuddeboek	A
Geb. dtm	2018-05-01
Oud.	5.4 jaar
Inteling	5.56%
Geb. Status	1

OEL	ILP	OPI
-	421d	101

Gelam	2
Lammers	3
Gespeen	1

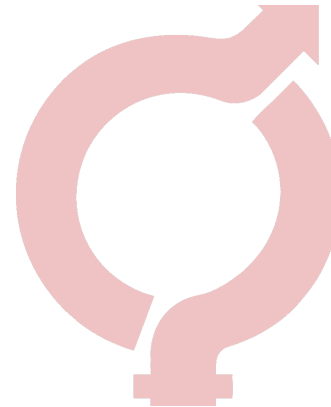

Groei			Reproduksie			
Spn. Dir.	Spn. Mat.	Na-Spn.	GLS	TWW	OEL	ILP
64	131	64	85	85	-	-
18%	30%	5%	5%	5%	-%	-%

LOGIX
GENETICS / GENETIKA

EBV Analise 2023-09-21

Logix Meriete Indeks	-
Groei Indeks	83
Reproduksie Indeks	-

VERKOPER OPMERKINGS: Met Lammers van JB13-074

LOT 36 (F)

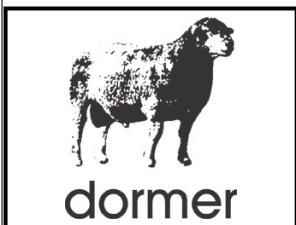

SWANEPOEL & SEUNS LANDGOED

Hartbeesfontein, North West
0767907227
jswanepoel243@gmail.com

W 180113

WM OOI W180113

Kuddeboek	A
Geb. dtm	2018-05-01
Oud.	5.4 jaar
Inteling	5.56%
Geb. Status	1

OEL	ILP	OPI
-	429d	98

Gelam	2
Lammers	2
Gespeen	1

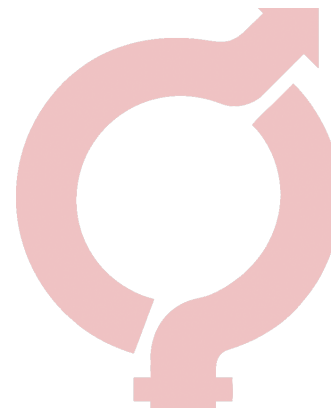

Groei			Reproduksie			
Spn. Dir.	Spn. Mat.	Na-Spn.	GLS	TWW	OEL	ILP
64	106	64	85	85	-	-
18%	30%	5%	5%	5%	-%	-%

LOGIX
GENETICS / GENETIKA

EBV Analise 2023-09-21

Logix Meriete Indeks	-
Groei Indeks	72
Reproduksie Indeks	-

VERKOPER OPMERKINGS: Met Lam van JB20-048



RUSWATER DORMERS

Potchefstroom 07 October 2023



LOT 37 (F)

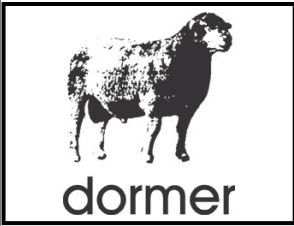

W 180073

WM OOI W180073

Herd Book	A
Birth date	2018-05-01
Age	5.4 years
Inbreeding	5.56%
Birth Stat.	1

AFL	ILP	EPI
-	330d	100

Lambd	2
Lambs	3
Weaned	1

SWANEPOEL & SEUNS LANDGOED

Hartbeesfontein, North West
0767907227
jswanepoel243@gmail.com



Growth			Reproduction			
Wn. Dir.	Wean Mat.	Post-Wn.	NLW	TWW	AFL	ILP
-	-	-	-	-	-	-
-%	-%	-%	-%	-%	-%	-%



EBV Analysis 2023-09-21

Logix Merit Index	-
Growth Index	-
Reproduction Index	-

SELLER REMARKS: Met Lammers van JB13-074

LOT 43 (M)



RW 220038

RUSWATER RAM RW 220038

Herd Book	SP
Birth date	2022-05-02
Age	1.4 years
Inbreeding	6.48%
Birth Stat.	2

Progeny	None
---------	------

F.J. KRUGER



Potchefstroom, North West
0828591867
ruswater.kruger@gmail.com

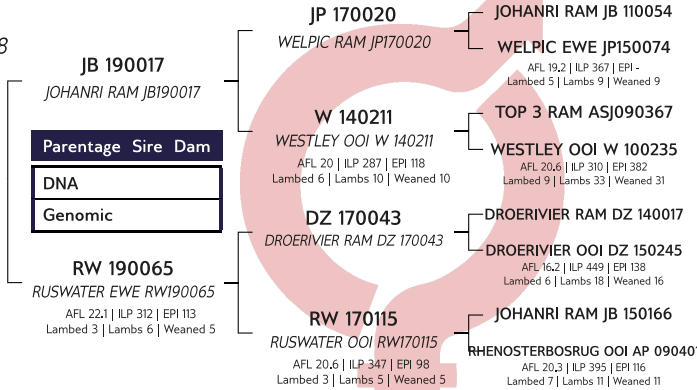

Growth			Reproduction			
Wn. Dir.	Wean Mat.	Post-Wn.	NLW	TWW	AFL	ILP
90	107	96	102	102	96	118
60%	47%	56%	36%	36%	32%	27%



EBV Analysis 2023-09-21

Logix Merit Index	100
Growth Index	97
Reproduction Index	108

SELLER REMARKS: Potensiële Kuddevaar -Vrugbaarheid, Meerling

LOT 44 (M)



RW 220080

RUSWATER RAM RW 220080

Herd Book	SP
Birth date	2022-05-04
Age	1.4 years
Inbreeding	4.53%
Birth Stat.	1

Progeny	None
---------	------

F.J. KRUGER



Potchefstroom, North West
0828591867
ruswater.kruger@gmail.com

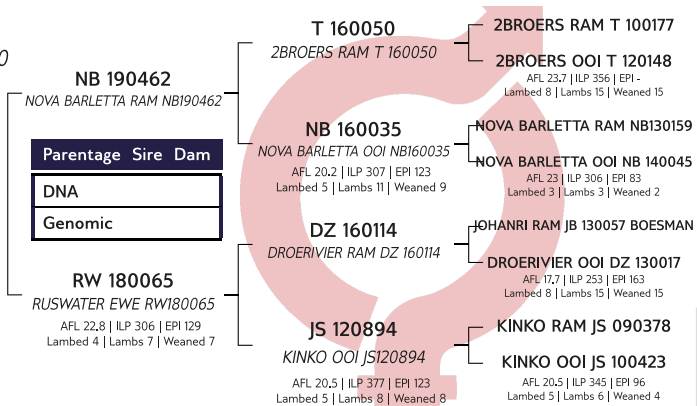

Growth			Reproduction			
Wn. Dir.	Wean Mat.	Post-Wn.	NLW	TWW	AFL	ILP
104	103	104	102	102	117	105
62%	53%	56%	41%	41%	40%	31%



EBV Analysis 2023-09-21

Logix Merit Index	113
Growth Index	109
Reproduction Index	114

SELLER REMARKS: Potensiële Kuddevaar - Top Ras Syfers, Besondere tipe bouvorm.



RUSWATER DORMERS

Potchefstroom 07 October 2023



LOT 45 (M)



RW 220088

RUSWATER RAM RW 220088

Kuddeboek	SP
Geb. dtm	2022-05-05
Oud.	1.4 jaar
Inteling	8.09%
Geb. Status	2
Nageslag	
Geen	

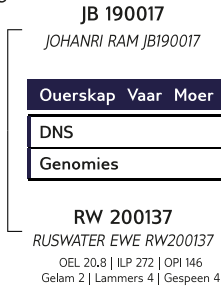

Groeï			Reproduksie			
Spn. Dir.	Spn. Mat.	Na-Spn.	GLS	TWW	OEL	ILP
95	108	101	103	103	90	119
60%	46%	58%	36%	36%	33%	27%



EBV Analise 2023-09-21

Logix Meriete Indeks	104
Groeï Indeks	102
Reproduksie Indeks	109

F.J. KRUGER



Potchefstroom, North West
0828591867
ruswater.kruger@gmail.com

VERKOPER OPMERKINGS: Potensiele Kuddevaar - Top Ras Syfers, Blok van 'n Ram, Besondere 4+ Saad Analise, Moeder speen lammers op gemiddelde Index van 119

LOT 46 (M)



RW 220087

RUSWATER RAM RW 220087

Kuddeboek	SP
Geb. dtm	2022-05-05
Oud.	1.4 jaar
Inteling	8.09%
Geb. Status	2
Nageslag	
Geen	

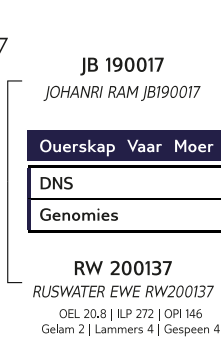

Groeï			Reproduksie			
Spn. Dir.	Spn. Mat.	Na-Spn.	GLS	TWW	OEL	ILP
92	108	95	103	103	90	119
60%	46%	58%	36%	36%	33%	27%



EBV Analise 2023-09-21

Logix Meriete Indeks	101
Groeï Indeks	99
Reproduksie Indeks	108

F.J. KRUGER



Potchefstroom, North West
0828591867
ruswater.kruger@gmail.com

VERKOPER OPMERKINGS: Goeie Syfers en Moeder speen lammers op gemiddelde Index van 119

LOT 47 (M)

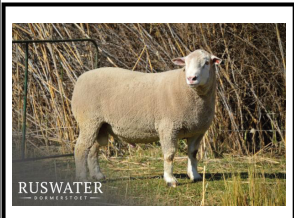

RW 220073

RUSWATER RAM RW 220073

Kuddeboek	SP
Geb. dtm	2022-05-04
Oud.	1.4 jaar
Inteling	4.23%
Geb. Status	3
Nageslag	
Geen	

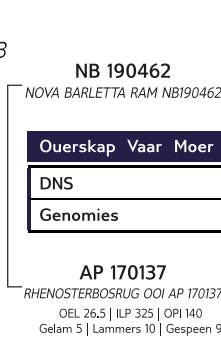

Groeï			Reproduksie			
Spn. Dir.	Spn. Mat.	Na-Spn.	GLS	TWW	OEL	ILP
108	107	105	97	97	116	114
63%	54%	59%	41%	41%	39%	30%



EBV Analise 2023-09-21

Logix Meriete Indeks	115
Groeï Indeks	114
Reproduksie Indeks	113

F.J. KRUGER



Potchefstroom, North West
0828591867
ruswater.kruger@gmail.com

VERKOPER OPMERKINGS: Drieling, Syfers, AP-Bloedlyne vir Vrugaarheid en NB-Bloedlyne vir Groeï en Voeromset (Ma 5 keer gelam 10 lammers, gemiddelde speen index 116)



RUSWATER DORMERS

Potchefstroom 07 October 2023



LOT 48 (M)



RW 220050

RUSWATER RAM RW 220050

Herd Book	SP
Birth date	2022-05-03
Age	1.4 years
Inbreeding	4.63%
Birth Stat.	3
Progeny	None

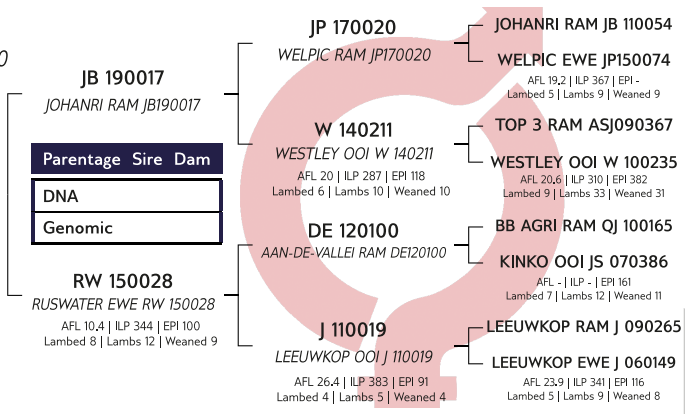

Growth			Reproduction			
Wn. Dir.	Wean Mat.	Post-Wn.	NLW	TWW	AFL	ILP
88	104	97	103	103	95	115
59%	48%	55%	36%	36%	30%	26%



EBV Analysis 2023-09-21

Logix Merit Index	97
Growth Index	94
Reproduction Index	105

F.J. KRUGER



Potchefstroom, North West
0828591867
ruswater.kruger@gmail.com

SELLER REMARKS: Drieling, Ma 12 lammers - Gemiddelde speen index 124

LOT 49 (M)



RW 220051

RUSWATER RAM RW 220051

Herd Book	SP
Birth date	2022-05-03
Age	1.4 years
Inbreeding	4.63%
Birth Stat.	3
Progeny	None

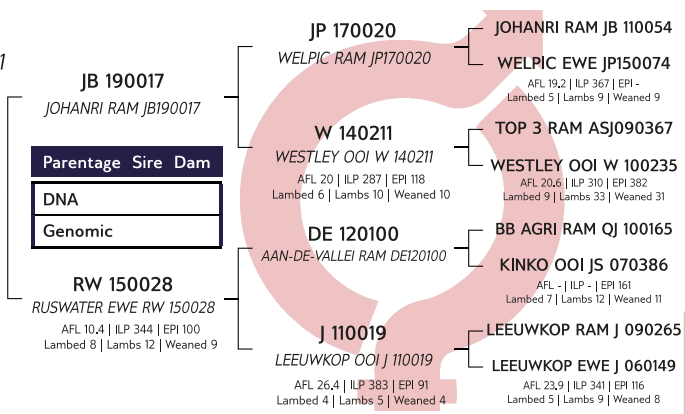

Growth			Reproduction			
Wn. Dir.	Wean Mat.	Post-Wn.	NLW	TWW	AFL	ILP
90	103	99	103	103	95	115
59%	48%	55%	36%	36%	30%	26%



EBV Analysis 2023-09-21

Logix Merit Index	99
Growth Index	95
Reproduction Index	105

F.J. KRUGER



Potchefstroom, North West
0828591867
ruswater.kruger@gmail.com

SELLER REMARKS: Potensiële Kuddevaar - Drieling, Ma 12 lammers - Gemiddelde speen index 124 - 100 dae speen gewig was 48kg

LOT 50 (M)



RW 220079

RUSWATER RAM RW 220079

Herd Book	SP
Birth date	2022-05-04
Age	1.4 years
Inbreeding	3.86%
Birth Stat.	2
Progeny	
In Herd	10
Total	10
Herds Used	1

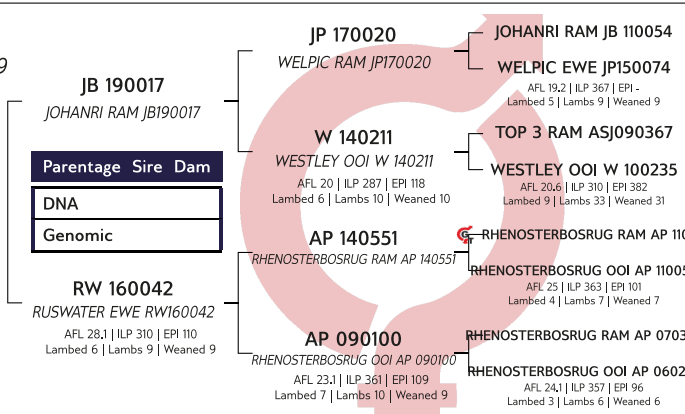

Growth			Reproduction			
Wn. Dir.	Wean Mat.	Post-Wn.	NLW	TWW	AFL	ILP
96	107	105	108	108	107	125
61%	48%	56%	37%	37%	30%	27%



EBV Analysis 2023-09-21

Logix Merit Index	110
Growth Index	103
Reproduction Index	117

F.J. KRUGER



Potchefstroom, North West
0828591867
ruswater.kruger@gmail.com

SELLER REMARKS: Potensiële Kuddevaar - Bouvorm, Syfers- Ma 9 lammers gespeen teen gemiddelde index van 113



RUSWATER DORMERS

Potchefstroom 07 October 2023



LOT 51 (M)



RW 220078

RUSWATER RAM RW 220078

Kuddeboek	SP
Geb. dtm	2022-05-04
Oud.	1.4 jaar
Inteling	3.86%
Geb. Status	2
Nageslag	Geen

JB 190017
JOHANRI RAM JB190017
Ouerskap Vaar Moer
DNS
Genomies

RW 160042
RUSWATER EWE RW160042
OEL 28.1 ILP 310 OPI 110
Gelam 6 Lammers 9 Gespeen 9

JP 170020
WELPIC RAM JP170020
W 140211
WESTLEY OOI W 140211
OEL 20 ILP 287 OPI 118
Gelam 6 Lammers 10 Gespeen 10
AP 140551
RHENOSTERBOSRUG RAM AP 140551
AP 090100
RHENOSTERBOSRUG OOI AP 090100
OEL 23.1 ILP 361 OPI 109
Gelam 7 Lammers 10 Gespeen 9

JOHANRI RAM JB 110054
WELPIC EWE JP150074
OEL 19.2 ILP 367 OPI -
Gelam 5 Lammers 9 Gespeen 9
TOP 3 RAM ASJ090367
WESTLEY OOI W 100235
OEL 20.6 ILP 310 OPI 382
Gelam 9 Lammers 33 Gespeen 31
RHENOSTERBOSRUG RAM AP 110427
RHENOSTERBOSRUG OOI AP 11054
OEL 25 ILP 363 OPI 101
Gelam 4 Lammers 7 Gespeen 7
RHENOSTERBOSRUG RAM AP 070397
RHENOSTERBOSRUG OOI AP 060273
OEL 24.1 ILP 357 OPI 96
Gelam 3 Lammers 6 Gespeen 6

Groeï			Reproduksie			
Spn. Dir.	Spn. Mat.	Na-Spn.	GLS	TWW	OEL	ILP
89	109	99	107	107	107	125
61%	48%	56%	37%	37%	30%	27%



Logix Meriete Indeks	105
Groeï Indeks	97
Reproduksie Indeks	117

EBV Analise 2023-09-21

VERKOPER OPMERKINGS: Goeie syfers en goeie saad kwaliteit - Ma 9 lammers gespeen teen gemiddelde index van 113

F.J. KRUGER



Potchefstroom, North West
0828591867
ruswater.kruger@gmail.com

LOT 52 (M)

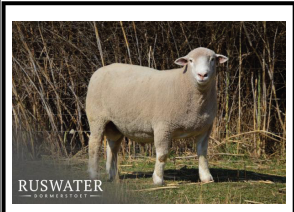

RW 220014

RUSWATER RAM RW 220014

Kuddeboek	SP
Geb. dtm	2022-04-13
Oud.	1.5 jaar
Inteling	5.3%
Geb. Status	1
Nageslag	Geen

JOR 200229
J.O.R RAM JOR 200229
Ouerskap Vaar Moer
DNS
Genomies

ASJ 190056
TOP 3 OOI ASJ 190056
OEL 24.3 ILP 329 OPI 112
Gelam 3 Lammers 4 Gespeen 4

JOR 180166
J.O.R RAM JOR 180166
JOR 170162
J.O.R OOI JOR 170162
OEL 24.6 ILP 367 OPI 105
Gelam 4 Lammers 7 Gespeen 5
ASJ 160270
TOP 3 RAM ASJ 160270
ASJ 160358
TOP 3 OOI ASJ 160358
OEL 31.4 ILP 620 OPI 102
Gelam 2 Lammers 5 Gespeen 5

WELPIC RAM JP170001
J.O.R OOI JOR 170083
OEL 16 ILP 346 OPI -
Gelam 2 Lammers 2 Gespeen 2
J.O.R RAM JOR 160094
J.O.R OOI JOR 140137
OEL 23.1 ILP 361 OPI 103
Gelam 5 Lammers 9 Gespeen 6
TOP 3 RAM ASJ140395
TOP 3 OOI ASJ 140033
OEL 17.5 ILP 335 OPI 151
Gelam 4 Lammers 11 Gespeen 10
TOP 3 RAM ASJ140395
TOP 3 OOI ASJ 130084
OEL 17.4 ILP 705 OPI 99
Gelam 1 Lammers 3 Gespeen 3

Groeï			Reproduksie			
Spn. Dir.	Spn. Mat.	Na-Spn.	GLS	TWW	OEL	ILP
92	103	90	104	104	102	113
56%	41%	45%	29%	29%	27%	19%



Logix Meriete Indeks	102
Groeï Indeks	97
Reproduksie Indeks	109

EBV Analise 2023-09-21

VERKOPER OPMERKINGS: Potensiële Kuddevaar - Hoë Saad kwaliteit en Goeie Syfers

F.J. KRUGER



Potchefstroom, North West
0828591867
ruswater.kruger@gmail.com

LOT 53 (M)



RW 220071

RUSWATER RAM RW 220071

Kuddeboek	SP
Geb. dtm	2022-05-04
Oud.	1.4 jaar
Inteling	4.73%
Geb. Status	2
Nageslag	Geen

JB 190017
JOHANRI RAM JB190017
Ouerskap Vaar Moer
DNS
Genomies

RW 180047
RUSWATER OOI RW180047
OEL 25.6 ILP 316 OPI 97
Gelam 3 Lammers 5 Gespeen 5

JP 170020
WELPIC RAM JP170020
W 140211
WESTLEY OOI W 140211
OEL 20 ILP 287 OPI 118
Gelam 6 Lammers 10 Gespeen 10
AP 160450
RHENOSTERBOSRUG RAM AP160450
RW 150001
RUSWATER OOI RW 150001
OEL 22.9 ILP 252 OPI 88
Gelam 3 Lammers 4 Gespeen 4

JOHANRI RAM JB 110054
WELPIC EWE JP150074
OEL 19.2 ILP 367 OPI -
Gelam 5 Lammers 9 Gespeen 9
TOP 3 RAM ASJ090367
WESTLEY OOI W 100235
OEL 20.6 ILP 310 OPI 382
Gelam 9 Lammers 33 Gespeen 31
TOP 3 RAM ASJ 130392
RHENOSTERBOSRUG OOI AP 140326
OEL 24 ILP - OPI 87
Gelam 1 Lammers 1 Gespeen 1
AAN-DE-VALLEI RAM DE120100
LEEUEWKOP OOI J 110019
OEL 26.4 ILP 383 OPI 91
Gelam 4 Lammers 5 Gespeen 4

Groeï			Reproduksie			
Spn. Dir.	Spn. Mat.	Na-Spn.	GLS	TWW	OEL	ILP
85	102	96	109	109	95	124
59%	45%	54%	33%	33%	29%	24%



Logix Meriete Indeks	98
Groeï Indeks	90
Reproduksie Indeks	110

EBV Analise 2023-09-21

VERKOPER OPMERKINGS: Besondere agterkwart

F.J. KRUGER



Potchefstroom, North West
0828591867
ruswater.kruger@gmail.com



RUSWATER DORMERS

Potchefstroom 07 October 2023



LOT 54 (M)



RW 220091

RUSWATER RAM RW 220091

Herd Book	SP
Birth date	2022-05-06
Age	1.4 years
Inbreeding	8.26%
Birth Stat.	1
Progeny	None

Parentage Sire Dam
DNA
Genomic

JB 190017
JOHANRI RAM JB190017

RW 200158
RUSWATER EWE RW200158
AFL 20.5 | ILP 443 | EPI 94
Lambd 2 | Lambs 3 | Weaned 1

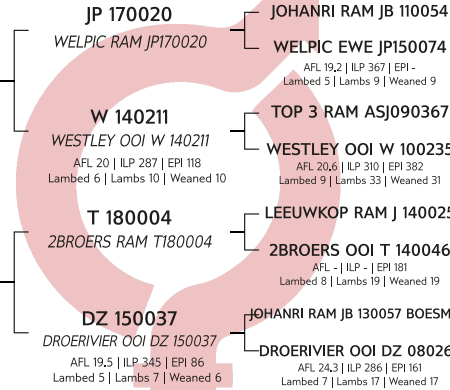

Growth			Reproduction			
Wn. Dir.	Wean Mat.	Post-Wn.	NLW	TWW	AFL	ILP
88	108	94	104	104	95	111
59%	44%	57%	35%	35%	33%	27%



EBV Analysis 2023-09-21

Logix Merit Index	99
Growth Index	96
Reproduction Index	109

F.J. KRUGER



Potchefstroom, North West
0828591867
ruswater.kruger@gmail.com

SELLER REMARKS: Harde ram - DZ bloedlyne

LOT 55 (M)



RW 220102

RUSWATER RAM RW 220102

Herd Book	SP
Birth date	2022-05-21
Age	1.4 years
Inbreeding	4.33%
Birth Stat.	2
Progeny	None

Parentage Sire Dam
DNA
Genomic

JB 190017
JOHANRI RAM JB190017

RW 170048
RUSWATER OOI RW170048
AFL 21 | ILP 302 | EPI 100
Lambd 6 | Lambs 9 | Weaned 9

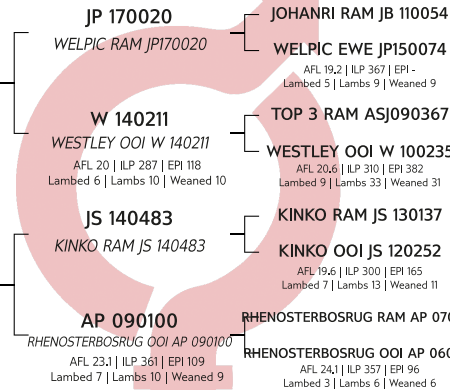

Growth			Reproduction			
Wn. Dir.	Wean Mat.	Post-Wn.	NLW	TWW	AFL	ILP
98	91	102	111	111	108	117
60%	47%	55%	36%	36%	30%	26%



EBV Analysis 2023-09-21

Logix Merit Index	107
Growth Index	98
Reproduction Index	111

F.J. KRUGER



Potchefstroom, North West
0828591867
ruswater.kruger@gmail.com

SELLER REMARKS: Hoë syfers, Besondere Saad kwaliteit van 4+

LOT 56 (M)



RW 220125

RUSWATER RAM RW 220125

Herd Book	SP
Birth date	2022-06-05
Age	1.3 years
Inbreeding	3.95%
Birth Stat.	2
Progeny	None

Parentage Sire Dam
DNA
Genomic

JB 190017
JOHANRI RAM JB190017

AP 170177
RHENOSTERBOSRUG OOI AP 170177
AFL 19.5 | ILP 253 | EPI 134
Lambd 7 | Lambs 12 | Weaned 9

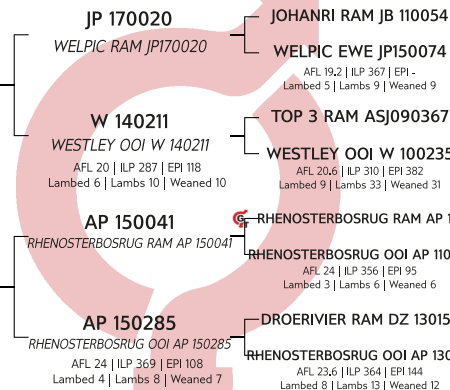

Growth			Reproduction			
Wn. Dir.	Wean Mat.	Post-Wn.	NLW	TWW	AFL	ILP
93	108	101	97	97	95	127
60%	48%	58%	36%	36%	30%	24%



EBV Analysis 2023-09-21

Logix Merit Index	101
Growth Index	101
Reproduction Index	106

F.J. KRUGER



Potchefstroom, North West
0828591867
ruswater.kruger@gmail.com

SELLER REMARKS: Goeie lengte van lyf, Hoë Saad kwaliteit en Goeie syfers



RUSWATER DORMERS

Potchefstroom 07 October 2023



LOT 57 (M)



RW 220127

RUSWATER RAM RW220127

Kuddeboek	SP
Geb. dtm	2022-06-06
Oud.	1.3 jaar
Inteling	4.49%
Geb. Status	1
Nageslag	Geen

JB 190017
JOHANRI RAM JB190017
Ouerskap Vaar Moer
DNS
Genomies

RW 180119
RUSWATER EWE RW180119
OEL 20.2 ILP 333 OPI 102
Gelam 3 Lammers 3 Gespeen 2

JP 170020
WELPIC RAM JP170020

W 140211
WESTLEY OOI W 140211
OEL 20 ILP 287 OPI 118
Gelam 6 Lammers 10 Gespeen 10

AP 160353
RHENOSTERBOSRUG RAM AP 160353

AP 170037
RHENOSTERBOSRUG OOI AP 170037
OEL 19.5 ILP 335 OPI 97
Gelam 3 Lammers 6 Gespeen 5

JOHANRI RAM JB 110054
WELPIC EWE JP150074
OEL 19.2 ILP 367 OPI -
Gelam 5 Lammers 9 Gespeen 9

TOP 3 RAM ASJ090367
WESTLEY OOI W 100235
OEL 20.6 ILP 310 OPI 382
Gelam 9 Lammers 33 Gespeen 31

TOP 3 RAM ASJ 130392
RHENOSTERBOSRUG OOI AP 120010
OEL 25.4 ILP 359 OPI 133
Gelam 6 Lammers 11 Gespeen 10

TOP 3 RAM ASJ 130392
RHENOSTERBOSRUG OOI AP 130011
OEL 24.4 ILP 362 OPI 105
Gelam 5 Lammers 9 Gespeen 8

Groeï			Reproduksie			
Spn. Dir.	Spn. Mat.	Na-Spn.	GLS	TWW	OEL	ILP
98	107	109	108	108	101	109
59%	45%	55%	34%	34%	32%	26%



EBV Analise 2023-09-21

Logix Meriete Indeks	109
Groeï Indeks	105
Reproduksie Indeks	115

VERKOPER OPMERKINGS: Jongste Ram op veiling - Goeie lengte van lyf, Hoë Saad kwaliteit en Goeie syfers

LOT 58 (M)



RW 220093

RUSWATER RAM RW 220093

Kuddeboek	SP
Geb. dtm	2022-05-08
Oud.	1.4 jaar
Inteling	5.42%
Geb. Status	1
Nageslag	Geen

JB 190017
JOHANRI RAM JB190017
Ouerskap Vaar Moer
DNS
Genomies

RW 190079
RUSWATER EWE RW190079
OEL 24.9 ILP 266 OPI 105
Gelam 3 Lammers 4 Gespeen 4

JP 170020
WELPIC RAM JP170020

W 140211
WESTLEY OOI W 140211
OEL 20 ILP 287 OPI 118
Gelam 6 Lammers 10 Gespeen 10

DZ 170043
DROERIVIER RAM DZ 170043

RW 170009
RUSWATER OOI RW170009
OEL 19.5 ILP 340 OPI 102
Gelam 5 Lammers 9 Gespeen 8

JOHANRI RAM JB 110054
WELPIC EWE JP150074
OEL 19.2 ILP 367 OPI -
Gelam 5 Lammers 9 Gespeen 9

TOP 3 RAM ASJ090367
WESTLEY OOI W 100235
OEL 20.6 ILP 310 OPI 382
Gelam 9 Lammers 33 Gespeen 31

DROERIVIER RAM DZ 140017
DROERIVIER OOI DZ 150245
OEL 16.2 ILP 449 OPI 138
Gelam 6 Lammers 18 Gespeen 16

KINKO RAM JS 150051
BB AGRI EWE QJ130492
OEL 26.8 ILP 259 OPI 149
Gelam 4 Lammers 7 Gespeen 6

Groeï			Reproduksie			
Spn. Dir.	Spn. Mat.	Na-Spn.	GLS	TWW	OEL	ILP
93	103	99	103	103	98	123
60%	46%	56%	36%	36%	32%	27%



EBV Analise 2023-09-21

Logix Meriete Indeks	102
Groeï Indeks	98
Reproduksie Indeks	108

VERKOPER OPMERKINGS: DZ-Bloedlyne en Bo-gemiddelde syfers

LOT 59 (M)



RW 220099

RUSWATER RAM RW 220099

Kuddeboek	SP
Geb. dtm	2022-05-21
Oud.	1.4 jaar
Inteling	3.73%
Geb. Status	1
Nageslag	Geen

JB 190017
JOHANRI RAM JB190017
Ouerskap Vaar Moer
DNS
Genomies

JT 170498
REMKUIL OOI JT 170498
OEL 15.3 ILP 266 OPI 125
Gelam 6 Lammers 9 Gespeen 7

JP 170020
WELPIC RAM JP170020

W 140211
WESTLEY OOI W 140211
OEL 20 ILP 287 OPI 118
Gelam 6 Lammers 10 Gespeen 10

JT 110084
REMKUIL RAM JT 110084

JT 120198
REMKUIL OOI JT 120198
OEL 19.7 ILP 316 OPI 115
Gelam 6 Lammers 6 Gespeen 6

JOHANRI RAM JB 110054
WELPIC EWE JP150074
OEL 19.2 ILP 367 OPI -
Gelam 5 Lammers 9 Gespeen 9

TOP 3 RAM ASJ090367
WESTLEY OOI W 100235
OEL 20.6 ILP 310 OPI 382
Gelam 9 Lammers 33 Gespeen 31

KINKO RAM JS 090414
REMKUIL OOI JT 060312
OEL 22.9 ILP 365 OPI 116
Gelam 4 Lammers 6 Gespeen 6

KINKO RAM JS 080750
REMKUIL OOI JT 070377
OEL 23.2 ILP 364 OPI 91
Gelam 4 Lammers 5 Gespeen 4

Groeï			Reproduksie			
Spn. Dir.	Spn. Mat.	Na-Spn.	GLS	TWW	OEL	ILP
94	114	101	100	100	93	120
61%	49%	58%	40%	40%	35%	31%



EBV Analise 2023-09-21

Logix Meriete Indeks	105
Groeï Indeks	104
Reproduksie Indeks	111

VERKOPER OPMERKINGS: JT -Bloedlyne en Bo-gemiddelde syfers



RUSWATER DORMERS

Potchefstroom 07 October 2023



LOT 60 (M)



RW 220122 RUSWATER RAM RW 220122

Herd Book	SP
Birth date	2022-05-31
Age	1.4 years
Inbreeding	6.62%
Birth Stat.	1
Progeny	None

JB 190017
JOHANRI RAM JB190017

Parentage Sire Dam
DNA
Genomic

RW 190077
RUSWATER EWE RW190077
AFL 25.2 | ILP 261 | EPI 112
Lambd 3 | Lams 6 | Weaned 5

JP 170020
WELPIC RAM JP170020
W 140211
WESTLEY OOI W 140211
AFL 20 | ILP 287 | EPI 118
Lambd 6 | Lams 10 | Weaned 10

DZ 170043
DROERIVIER RAM DZ 170043

RW 170087
RUSWATER OOI RW170087
AFL 22.1 | ILP 254 | EPI 89
Lambd 4 | Lams 5 | Weaned 3

JOHANRI RAM JB 110054
WELPIC EWE JP150074
AFL 19.2 | ILP 367 | EPI -
Lambd 5 | Lams 9 | Weaned 9

TOP 3 RAM ASJ090367
WESTLEY OOI W 100235
AFL 20.6 | ILP 310 | EPI 382
Lambd 9 | Lams 33 | Weaned 31

DROERIVIER RAM DZ 140017
DROERIVIER OOI DZ 150245
AFL 16.2 | ILP 449 | EPI 138
Lambd 6 | Lams 18 | Weaned 16

JOHANRI RAM JB 150166
RUSWATER OOI RW140001
AFL - | ILP 374 | EPI 101
Lambd 3 | Lams 5 | Weaned 5

Growth			Reproduction			
Wn. Dir.	Wean Mat.	Post-Wn.	NLW	TWW	AFL	ILP
80	109	88	100	100	94	123
59%	46%	56%	35%	35%	31%	27%



EBV Analysis 2023-09-21

Logix Merit Index	92
Growth Index	89
Reproduction Index	105

SELLER REMARKS: Goeie gebalanseerd ram

LOT 61 (M)



RW 220017 RUSWATER RAM RW 220017

Herd Book	SP
Birth date	2022-04-27
Age	1.4 years
Inbreeding	6.81%
Birth Stat.	2
Progeny	None

JB 190017
JOHANRI RAM JB190017

Parentage Sire Dam
DNA
Genomic

JOR 170027
J.O.R OOI JOR 170027
AFL 16.1 | ILP 322 | EPI 124
Lambd 6 | Lams 8 | Weaned 8

JP 170020
WELPIC RAM JP170020
W 140211
WESTLEY OOI W 140211
AFL 20 | ILP 287 | EPI 118
Lambd 6 | Lams 10 | Weaned 10

JB 150029
JOHANRI RAM JB 150029

JOR 140281
J.O.R OOI JOR 140281
AFL 19.5 | ILP 382 | EPI 88
Lambd 2 | Lams 3 | Weaned 3

JOHANRI RAM JB 110054
WELPIC EWE JP150074
AFL 19.2 | ILP 367 | EPI -
Lambd 5 | Lams 9 | Weaned 9

TOP 3 RAM ASJ090367
WESTLEY OOI W 100235
AFL 20.6 | ILP 310 | EPI 382
Lambd 9 | Lams 33 | Weaned 31

JOHANRI RAM JB 130074 BARNARD
JOHANRI OOI JB 110174
AFL 17.1 | ILP 276 | EPI 122
Lambd 5 | Lams 8 | Weaned 8

J.O.R RAM JOR 110163
J.O.R OOI JOR 120049
AFL 15.5 | ILP 378 | EPI 87
Lambd 2 | Lams 3 | Weaned 2

Growth			Reproduction			
Wn. Dir.	Wean Mat.	Post-Wn.	NLW	TWW	AFL	ILP
91	105	98	98	98	97	134
61%	49%	57%	38%	38%	33%	28%



EBV Analysis 2023-09-21

Logix Merit Index	100
Growth Index	97
Reproduction Index	106

SELLER REMARKS: Diepte van lyf, dra ongelooflike vleis

LOT 62 (M)



RW 220018 RUSWATER RAM RW 220018

Herd Book	SP
Birth date	2022-04-29
Age	1.4 years
Inbreeding	5.27%
Birth Stat.	1
Progeny	None

JB 190017
JOHANRI RAM JB190017

Parentage Sire Dam
DNA
Genomic

RW 190051
RUSWATER EWE RW190051
AFL 25.9 | ILP 267 | EPI 105
Lambd 3 | Lams 4 | Weaned 4

JP 170020
WELPIC RAM JP170020
W 140211
WESTLEY OOI W 140211
AFL 20 | ILP 287 | EPI 118
Lambd 6 | Lams 10 | Weaned 10

DZ 170043
DROERIVIER RAM DZ 170043

RW 160083
RUSWATER OOI RW 160083
AFL 22 | ILP 488 | EPI 90
Lambd 3 | Lams 4 | Weaned 3

JOHANRI RAM JB 110054
WELPIC EWE JP150074
AFL 19.2 | ILP 367 | EPI -
Lambd 5 | Lams 9 | Weaned 9

TOP 3 RAM ASJ090367
WESTLEY OOI W 100235
AFL 20.6 | ILP 310 | EPI 382
Lambd 9 | Lams 33 | Weaned 31

DROERIVIER RAM DZ 140017
DROERIVIER OOI DZ 150245
AFL 16.2 | ILP 449 | EPI 138
Lambd 6 | Lams 18 | Weaned 16

RHENOSTERBOSRUG RAM AP 110427
LEEUEWKOP OOI J 110019
AFL 26.4 | ILP 383 | EPI 91
Lambd 4 | Lams 5 | Weaned 4

Growth			Reproduction			
Wn. Dir.	Wean Mat.	Post-Wn.	NLW	TWW	AFL	ILP
88	105	94	102	102	94	124
60%	46%	56%	36%	36%	31%	28%



EBV Analysis 2023-09-21

Logix Merit Index	98
Growth Index	94
Reproduction Index	106

SELLER REMARKS: Mr Personality!!!



RUSWATER DORMERS

Potchefstroom 07 October 2023



LOT 63 (M)



RW 220053

RUSWATER RAM RW 220053

Kuddeboek	SP
Geb. dtm	2022-05-03
Oud.	1.4 jaar
Inteling	5.88%
Geb. Status	1
Nageslag	
Geen	

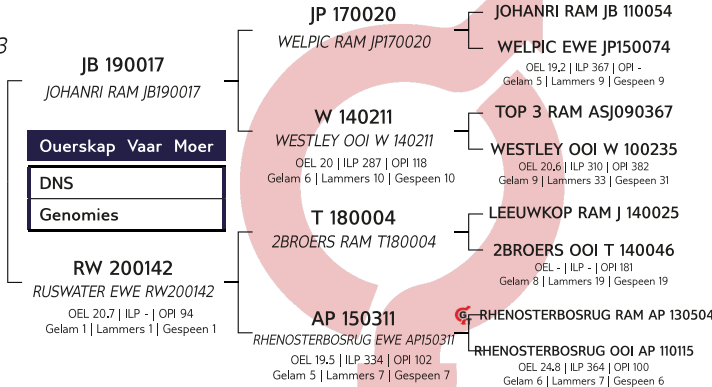

Groeï			Reproduksie			
Spn. Dir.	Spn. Mat.	Na-Spn.	GLS	TWW	OEL	ILP
88	105	94	102	102	95	118
59%	44%	58%	35%	35%	32%	25%



Logix Meriete Indeks **97**

Groeï Indeks **94**

Reproduksie Indeks **106**

EBV Analise 2023-09-21

VERKOPER OPMERKINGS: Diepte van lyf, dra ongelooflike vleis, Baie manlike vol ram

F.J. KRUGER



Potchefstroom, North West

0828591867

ruswater.kruger@gmail.com

LOT 64 (M)



RW 220077

RUSWATER RAM RW 220077

Kuddeboek	SP
Geb. dtm	2022-05-04
Oud.	1.4 jaar
Inteling	4.76%
Geb. Status	1
Nageslag	
Geen	

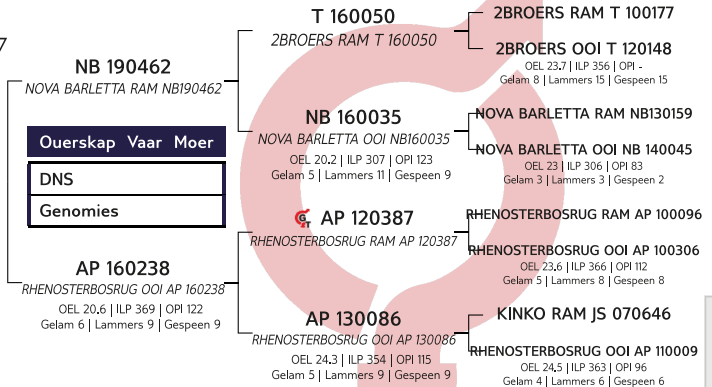

Groeï			Reproduksie			
Spn. Dir.	Spn. Mat.	Na-Spn.	GLS	TWW	OEL	ILP
96	102	93	95	95	129	112
63%	54%	59%	42%	42%	40%	30%



Logix Meriete Indeks **105**

Groeï Indeks **100**

Reproduksie Indeks **110**

EBV Analise 2023-09-21

VERKOPER OPMERKINGS: Goeie diepte, Vol agterkwart en Goeie syfers

F.J. KRUGER



Potchefstroom, North West

0828591867

ruswater.kruger@gmail.com

LOT 65 (M)



RW 220098

RUSWATER RAM RW 220098

Kuddeboek	SP
Geb. dtm	2022-05-21
Oud.	1.4 jaar
Inteling	3.64%
Geb. Status	2
Nageslag	
Geen	

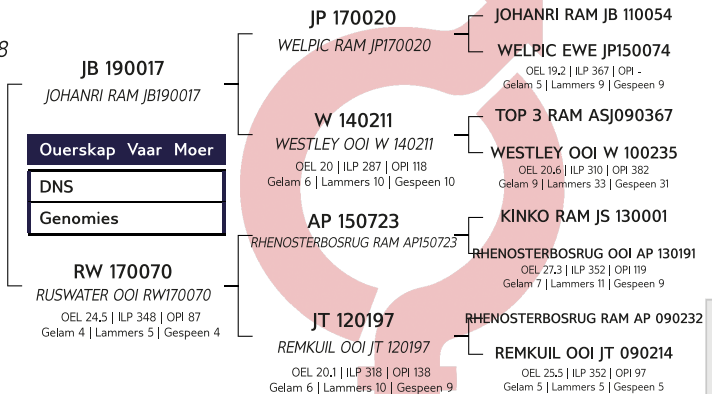

Groeï			Reproduksie			
Spn. Dir.	Spn. Mat.	Na-Spn.	GLS	TWW	OEL	ILP
93	101	99	107	107	86	120
59%	46%	55%	35%	35%	30%	26%



Logix Meriete Indeks **101**

Groeï Indeks **97**

Reproduksie Indeks **106**

EBV Analise 2023-09-21

VERKOPER OPMERKINGS: Goeie Gebalanseerde Ram

F.J. KRUGER



Potchefstroom, North West

0828591867

ruswater.kruger@gmail.com

Sales Catalogue Herd Rams / Ewes / Verkoopskatalogus Kudderamme / Ooie DORMER

Progeny not for Registration / Nageslag nie vir Registrasie nie

Compiled by the South African Stud Book Association and Logix Small Stock, Pedigree- and Performance data certified correct
Saamgestel deur die Suid-Afrikaanse Stamboekvereniging en Logix Kleinvee, Stamboom- en Prestasiedata korrek gesertifiseer



Rams / Ramme

Animal ID LOT Dier ID	Birth Date Geb. Datum	Status GEN	Wean Speen			Post Wean Naspeen			NLW% GLS%	VR SI% SD	Own Lamb Record / Eie lamrekord Dam lamb record / Moer Lamrekord						Sire / Vaar Status		Dam / Moer Status		Buyer comment/price Koper opmerking/prys
			Ind	Dir ^{Acc} _{Akk}	Mat ^{Acc} _{Akk}	Ind	Dir ^{Acc} _{Akk}	Mat ^{Acc} _{Akk}			1st	ILP	TL	LB	LS	MLI	EPI	Sire / Vaar	Dam / Moer	Sire / Vaar	
0653813 MNR. F.J. KRUGER, PLAAS 33 OUDEDORP, POTCHEFSTROOM, 2522																					
66	RW 22 0011	02	LMB NFR	109	-1.9 ⁸¹ ₅₂	1.52 ¹¹⁶ ₃₆	100	-5.55 ⁷⁴ ₄₅	2.4 ¹⁰⁶ ₂₃		36.3	415	2	4	2	108	106	JOR 200229 (02) JOR 180166	JOR 170162	ASJ 190007 (02) ASJ 160270	
Comment: Blok van `n ram, dra baie vleis Opmerking:																					
67	RW 22 0068	03	LMB NFR	100	-0.85 ⁸⁸ ₆₁	1.43 ¹¹⁵ ₅₃	113	-3.42 ⁸³ ₅₅	2.7 ¹⁰⁷ ₃₅		21.7	336	5	11	11	106	129	NB 190462 (03) T 160050	NB 160035	RW 160065 (01) AP 150723	
Comment: Drieling, Hoë aad kwaliteit en digtheid, Lengte van lyf Opmerking:																					
68	RW 22 0022	02	LMB NFR	99	0.23 ⁹⁵ ₆₀	-0.33 ⁹⁵ ₅₂	102	-0.85 ⁹⁴ ₅₄	1.3 ¹⁰² ₃₆		23.5	354	4	7	5	88	128	NB 190462 (03) T 160050	NB 160035	RW 180099 (01) AP 150723	RW 150004
Comment: AP- en NB-bloedlyne, Ma 4 keer gelam - 7 Lammers gespeen Opmerking:																					
69	RW 22 0023	02	LMB NFR	97	0.2 ⁹⁵ ₆₀	-0.3 ⁹⁶ ₅₂	107	-0.66 ⁹⁵ ₅₄	1.3 ¹⁰² ₃₆		23.5	354	4	7	5	88	128	NB 190462 (03) T 160050	NB 160035	RW 180099 (01) AP 150723	RW 150004
Comment: AP- en NB-bloedlyne, Ma 4 keer gelam - 7 Lammers gespeen Opmerking:																					
70	RW 22 0089	01	LMB NFR	90	-2.65 ⁷⁶ ₅₈	1.03 ¹¹⁰ ₄₅	101	-3.84 ⁸¹ ₅₅	5.1 ¹¹⁶ ₃₂		15.3	526	5	8	5	92	105	JB 190017 (01) JP 170020	W 140211	RW 160047 (02) AP 110427	
Comment: Goeie Gebalanseerde Ram Opmerking:																					

Symbol Definitions: * Top 10% + Top 10% to Top 40% = Top 40% to Bottom 40% - Bottom 40% to Bottom 10% x Bottom 10% (#) Own Lamb Record (\$) Pre-wean
Simbool Beskrywings: * Boonste 10% + Boonste 10% tot Boonste 40% = Boonste 40% tot Onderste 40% - Onderste 40% tot Onderste 10% x Onderste 10% (#) Eie Lam Rekord (\$) Voorspeen

NLW%: EBV for Number of Lambs Weaned GLS%: Ebv van Getal Lammers Gespeen 1st: Age First lamb / Ouderdom Eerste Lam
ILP: Inter Lambing Period / Tussenlam Periode TL: Times Lamed / Kere Gelam LB: Number of Lambs Born / Aantal Lammers Gebore
LS: Number of Lambs Weaned / Aantal Lammers Gespeen MLI: Mean Lamb Index / Gemiddelde Lamindeks EPI: Ewe Production Index / Ooi Produksie Indeks
SI%: Selection Index Percentage / Keuringindeks Persentasie (VR) SD: Scrotum Deviation / Skrotumafwyking

Sales Catalogue Herd Rams / Ewes / Verkoopskatalogus Kudderamme / Ooie DORMER Progeny not for Registration / Nageslag nie vir Registrasie nie

Compiled by the South African Stud Book Association and Logix Small Stock, Pedigree- and Performance data certified correct
Saamgestel deur die Suid-Afrikaanse Stamboekvereniging en Logix Kleinvee, Stamboom- en Prestasiedata korrek gesertifiseer



Rams / Ramme

Animal ID LOT Dier ID	Birth Date Geb. Datum	Status GEN	Wean Speen			Post Wean Naspeen			NLW% GLS%	VR SI% SD	Own Lamb Record / Eie lamrekord Dam lamb record / Moer Lamrekord						Sire / Vaar Status		Dam / Moer Status		Buyer comment/price	
			Ind	Dir	Mat	Ind	Dir	Mat			1st	ILP	TL	LB	LS	MLI	EPI	Sire / Vaar	Dam / Moer	Sire / Vaar	Dam / Moer	Koper opmerking/prys
0653813 MNR. F.J. KRUGER, PLAAS 33 OUDEDORP, POTCHEFSTROOM, 2522																						
71	RW 22 0062	02 LMB 03/05/2022 NFR	97	0.17	-0.56	102	-1.26	0.43	3.8		31.1	511	3	6	6	88	101	JOR 200229 (02) JOR 180166	JOR 170162	ASJ 170356 (02) ASJ 160223	ASJ 150291	
Comment: Goed gevulde ram, Diep bouwvorm, Ma lam 3 keer - speen 6 lammers. Opmerking:																						
72	RW 22 0055	02 LMB 03/05/2022 NFR	123	-0.51	1.37	104	-1.54	0.56	3.3		22.4	306	3	5	5	123	123	JB 190017 (01) JP 170020	W 140211	RW 190070 (02) DZ 170043	RW 170052	
Comment: Lank en Diep, Uitstekende bouwvorm, Hoë aad kwaliteit Opmerking:																						
73	RW 22 0066	02 LMB 04/05/2022 NFR	74	-2.53	1.39	94	-3.33	0.57	2.7		21.3	275	2	3	3	99	121	JB 190017 (01) JP 170020	W 140211	RW 200077 (02) DZ 170043	RW 160065	
Comment: 2 Boeties -Vir Uitsonderlike kruisteling Opmerking:																						
74	RW 22 0067	02 LMB 04/05/2022 NFR	104	-1.83	1.23	97	-2.87	0.57	2.7		21.3	275	2	3	3	99	121	JB 190017 (01) JP 170020	W 140211	RW 200077 (02) DZ 170043	RW 160065	
Comment: 2 Boeties -Vir Uitsonderlike kruisteling Opmerking:																						

Symbol Definitions:	* Top 10%	+ Top 10% to Top 40%	= Top 40% to Bottom 40%	- Bottom 40% to Bottom 10%	x Bottom 10%	(#) Own Lamb Record	(\$) Pre-wean
Simbool Beskrywings:	* Boonste 10%	+ Boonste 10% tot Boonste 40%	= Boonste 40% tot Onderste 40%	- Onderste 40% tot Onderste 10%	x Onderste 10%	(#) Eie Lam Rekord	(\$) Voorspeen
NLW%:	EBV for Number of Lambs Weaned		GLS%:	Ebv van Getal Lammers Gespeen		1st: Age First lamb / Ouderdom Eerste Lam	
ILP:	Inter Lambing Period / Tussenlam Periode		TL:	Times Lambed / Kere Gelam		LB: Number of Lambs Born / Aantal Lammers Gebore	
LS:	Number of Lambs Weaned / Aantal Lammers Gespeen		MLI:	Mean Lamb Index / Gemiddelde Lamindeks		EPI: Ewe Production Index / Ooi Produksie Indeks	
SI%:	Selection Index Percentage / Keuringindeks Persentasie (VR)		SD:	Scrotum Deviation / Skrotumafwyking			

KOMMERSIËLE OOIE

LOT	DIERE	PAKKIE	OPMERKINGS
38	AMEIN DORMERS - AANHANGSEL A OOIE	7	OOP
39	AMEIN DORMERS - AANHANGSEL A OOIE	6	OOP
40	RUSWATER DORMERS - RW19-34	1	WAS BY RAM-RW220127 (LOT 57). NATUURLIKE DEKKING. LAMDATUM - 6 FEB 2024
41	RUSWATER DORMERS - RW21-240	1	WAS BY RAM-RW220014 (LOT 52). NATUURLIKE DEKKING. LAMDATUM - 6 FEB 2024
42	RUSWATER DORMERS - RW21-260	1	WAS BY RAM-RW220079 (LOT 50). NATUURLIKE DEKKING. LAMDATUM - 6 FEB 2024
75	FISANTVLEI DORMERS - KOMMERSIËLE OOIE	5	DRAGTIG MET 2-LING
76	FISANTVLEI DORMERS - KOMMERSIËLE OOIE	5	DRAGTIG MET 2-LING
77	FISANTVLEI DORMERS - KOMMERSIËLE OOIE	6	DRAGTIG MET 2-LING
78	FISANTVLEI DORMERS - KOMMERSIËLE OOIE	6	DRAGTIG MET 2-LING
79	FISANTVLEI DORMERS - KOMMERSIËLE OOIE	5	DRAGTIG MET 1-LING
80	AMEIN DORMERS - KOMMERSIËLE OOIE	5	
81	FISANTVLEI DORMERS - KOMMERSIËLE OOIE	5	DRAGTIG MET 1-LING
82	FISANTVLEI DORMERS - KOMMERSIËLE OOIE	5	DRAGTIG MET 1-LING
83	FISANTVLEI DORMERS - KOMMERSIËLE OOIE	5	DRAGTIG MET 1-LING
84	FISANTVLEI DORMERS - KOMMERSIËLE OOIE	5	DRAGTIG MET 1-LING
85	FISANTVLEI DORMERS - KOMMERSIËLE OOIE	4	DRAGTIG MET 1-LING
86	FISANTVLEI DORMERS - KOMMERSIËLE OOIE	7	BY RAMME GELOOP TOT 2 OKT 2023
87	FISANTVLEI DORMERS - KOMMERSIËLE OOIE	7	BY RAMME GELOOP TOT 2 OKT 2023



RULES OF AUCTION, TERMS AND CONDITIONS

1. This auction will be held under the control of BKB Limited/ BKB van Wyk (Pty) Limited/ BKB Louwid (Pty) Limited (hereinafter referred to as the Auctioneer) with business premises situated at: 15 Church street Cradock.
2. The Auctioneer is hereby appointed by the Purchaser and Seller to act for and on behalf of the Purchaser and Seller as agent in accordance with Section 54 of the Value-Added Tax Act, 1991, in respect of all tax invoices, credit and/or debit notes in respect of all livestock, game and/or goods offered at the auction or any costs of transport and insurances premiums paid for on behalf of the Purchaser and Seller.
3. The rules of this auction shall comply with the provisions of Section 45 and all relevant regulations to the Consumer Protection Act 68 of 2008.
4. For greater clarity Section 45(1-4) states as follows:
 - 4.1. In this section, auction includes a sale in execution of or pursuant to a court order, to the extent that the order contemplates that the sale is to be conducted by an auction.
 - 4.2. When goods are put up for sale by auction, each lot is, unless there is evidence to the contrary, regarded to be the subject of a separate transaction.
 - 4.3. A sale by auction is complete when the auctioneer announces its completion by the fall of the hammer, or in any other customary manner, and until that announcement is made, a bid may be retracted.
 - 4.4. Notice must be given in advance that a lot or sale by auction is subject to:
 - 4.4.1. A reserved or upset price; or
 - 4.4.2. A right to bid by or on behalf of the owner or auctioneer, in which case the owner or auctioneer, or any one person on behalf of the owner or auctioneer, as the case may be, may bid at the auction.
5. Until the fall of the hammer as contemplated in Section 45(3) of the Act, any bid may be retracted or declined by the Auctioneer if not compliant with the regulations of the Consumer Protection Act.
6. The auction is not an absolute auction but subject to reserved prices settled by the sellers and as pointed out by the Auctioneer prior to the sale of the set asset or lot.
7. The auction shall take place at the date and time as advertised or publicised and will not be postponed or delayed to enable any member or group of the public to partake in the auction.
8. Should the Auctioneer become aware of any fault on advertising material or any other publication or amendment to these Rules of Auction, the Auctioneer will prior to the auction point out and when necessary amend such mistakes in the advertisement or publication.
9. Any person attending the auction to enter a bid, must prior to the auction register as a buyer on the bidders roll and comply with the conditions as set out in Chapter 1 of FICA 2001. The purchaser shall sign the bidders roll/card.
10. Any person who attends the auction to enter a bid on behalf of another person must be duly authorised thereto by means of a written letter of authority from its principal and such a person together with his principal must both register prior to the auction on the bidders roll and provide all necessary information as required in Chapter 1 of the regulations issued in terms of FICA 2001 with regard to proof of its identity. The bidders roll/card must be signed by such a person and on behalf of its principal.
11. Where the principal is a company the letters of authority shall appear on the letterhead of the company together with a certified copy of a resolution authorizing the person to bid on behalf of the company. (For purposes of this rule any reference to a company will include any reference to juristic person including partnerships, trusts or incorporated entities).
12. All purchasers have a right of inspection of all goods put up for sale and the auctioneer shall provide reasonable time and access prior to the start of the auction for such an inspection.
13. All livestock, game and goods are sold voetstoots and the purchasers do not enjoy the protection of Section 55 and 56 of the Consumer Protection Act.
14. Any information provided regarding the quality, breeding, age, date of insemination, condition, reproductive status or any information regarding health, production or mass or any other aspect of the livestock and/or game, is provided by the seller and any misrepresentation by the seller is without the cooperation or knowledge of the Auctioneer. Any right of recourse as a result of such misrepresentation shall be against the seller.
15. Any bid made does not include VAT which, where applicable, will be added to the bidding price for which a VAT invoice will be issued.
16. All sales are for cash and purchase price is payable immediately to the Auctioneer on acceptance of the bid unless otherwise arranged prior to the auction with the Auctioneer. Any payment made in cash is further subject to cash or any other handling fees. Should the Purchaser however fail to make payment within 7 days from date of delivery, BKB will be entitled to add interest calculated at the current bank prime rate plus 5% to the capital amount outstanding. The interest will be calculated monthly and capitalised.
17. Should the purchaser not pay the purchase price immediately and has failed to make arrangements for payment with the Auctioneer, then the Auctioneer can/will cancel the sale and treat the assets or lots as unsold lots which may again be presented on the auction for sale or be sold out of hand by means of liaison services, depending on the sellers mandate to the auctioneer.
18. Ownership in the lot or assets will remain that of the seller until the purchase price has been paid in full to the seller with the provision that the risk in the assets or lot passes to the purchaser at the fall of the hammer as set out in clause 23.
19. In the event that Purchaser has made necessary finance arrangements with BKB, the Purchaser hereby authorises BKB to pay the purchase price or costs of transport, insurance and any other agreed cost, minus BKBs commissions, on behalf of the Purchaser to the Seller and other service providers, in which event the said payment by BKB on behalf of the Purchaser will be deemed to be monies lent and advanced, the terms and conditions thereof being agreed with the Purchaser in a separate credit agreement or sale agreement. All payments made by BKB to the Seller on behalf of the Purchaser in terms of this clause will be made after the lapse of 5 (Five) working days from date of delivery of the asset to the Purchaser. Any payment made by BKB to the Seller prior to the lapse of the 5 (Five) working day period is made at the sole discretion of BKB and not an enforceable indulgence.
20. For as long as any amount is owing to BKB by the Purchaser, the Purchaser may not, where the assets are the subject of security of the Purchasers credit facility with BKB, relinquish possession of the said asset, nor may he cede the asset or any of its rights and obligations in terms of this agreement to a third party or otherwise encumber, sell or dispossess the said asset or allow it to become the subject of any right of retention, hypothec, pledge or any encumbrance, whatever the cause thereof may be. BKB may be entitled to cede its rights and obligations without affecting its rights of recourse for any monies still due to it.

21. In the event of the Seller already being indebted to BKB or any of its affiliates at the time of this auction, the Seller hereby irrevocably authorises BKB to set off the purchase price due to the Seller by BKB (minus BKB's commission) against the amounts due by the Seller to BKB.
22. Where BKB, in terms of a credit agreement, lent and advanced monies to the Purchaser for payment of the purchase price of any asset or payment of any transport costs or insurance premiums, no defence of whatsoever nature which the Purchaser may raise against the Seller or the transport contractor or the insurance company may be raised against BKB and the Purchaser shall still be obligated to pay all amounts owing, together with further interest and costs thereon raised in terms of the credit agreement or sale agreement, to be BKB. The conditions of this clause do not interfere with the rights, entitlements or remedies the Purchaser may have against the Seller, transport contractor or insurance company.
23. Neither the Purchaser, nor the Seller, shall be entitled to apply set-off or to retain any monies owing arising from any claim they may have against each other or BKB with regards to any amount owing in terms hereof.
24. Each lot shall immediately after the fall of the hammer deemed to be delivered to the purchaser at which time the risk will pass to the purchaser who will at his own risk and cost remove the lots or assets from the auction terrain. Removal of any assets or lots however will not be allowed by the Auctioneer until payment of the purchase price by the purchaser or acceptable arrangements for payment thereof have been made by the purchaser with the Auctioneer.
25. The Auctioneer will only be obliged to give reasons of the auction if such reasons are other than the voluntary sale of goods by its owners.
26. The bidders roll and vendor roll will be available for registered buyers for inspection with written notice and good reason during the normal office hours at the business premises of the Auctioneer.
27. The rules of auction will only be read out at the auction if they were not available to the public at the place of business of the Auctioneer. In the event of livestock and game auctions, the rules of auction remain unchanged and are in general available at the business premises of the Auctioneer or on the website of the Auctioneer.
28. Under no circumstances will BKB be held liable for any loss or damage of any cause whatsoever albeit direct or indirect damages suffered by anyone if the livestock and/or game at the auction premises have to be placed under quarantine as a result of the presence of a livestock and/or game disease present. In such event BKB will have the right to cancel the auction as well as any already complete sales and no party will be entitled or have a right of recourse against BKB.
29. Any party requiring permits, removal certificate, documentation of identification or any other statutory prescribed document will solely be responsible for obtaining same. Any instructions to an auctioneer with regards to the loading, transporting, choice of transport contractors, insurance or choice of insurers will be executed at the sole risk of the person acquiring such services and the Auctioneer will not be held responsible for any losses whether direct or indirect which may be suffered as a result of giving effect to the instructions by the Auctioneer. The Auctioneer however does accept responsibility as contemplated in Section 35(2) of the Consumer Protection Act whilst the goods or lots are under control of the auctioneer. Any agreement entered into by the Auctioneer with a transport company or insurer is done so in its representative capacity of the seller or buyer. All transport costs or insurance premiums are therefore payable to the Auctioneer in cash except if acceptable alternative arrangements were made with the Auctioneer.
30. Both the seller and the buyer consent to the jurisdiction of the Magistrates Court as contemplated in Section 45 of Act 32 of 1944 having regard to any action which the Auctioneer may institute against the buyer or seller irrespective of the cause of action. Notwithstanding the aforesaid the Auctioneer will have the sole and absolute discretion to institute action in any High Court with appropriate jurisdiction.
31. Any legal costs that BKB may have or will incur as a result of the non-compliance of the Purchaser and/or Seller in terms of its or their obligations herein, shall be recoverable by BKB, together with collection commissions from the Purchaser and/or Seller on a scale as between attorney and own client.
32. No variation, amendment, novation or addition to these terms and conditions will have the effect of BKB renouncing any of its rights in terms hereof, unless it is reduced to writing and signed by BKB.
33. No relaxation or indulgence by the Auctioneer must be interpreted as a waiver of any of the Auctioneer's rights in terms hereof. Such relaxation or indulgence must also not be interpreted as a novation hereof.
34. Should any condition be unlawful or become retrospectively unlawful, that unlawful condition shall be deemed to be amended to the extent and in the manner as is necessary to make it lawful or should such amendment be impossible, the unlawful conditions shall be deemed devisable from the remainder of the conditions and pro non scripto.

LIAISON AGREEMENT: TERMS AND CONDITIONS

- For purposes of these terms and conditions, reference to BKB will be reference to BKB Limited and/or any of its affiliate companies, including but not limited to BKB VAN WYK (Pty) Ltd and BKBLouwid (Pty) Ltd.
- All goods and/or livestock (hereinafter referred to as asset) are sold by BKB on behalf of the Seller.
- BKB is hereby appointed by the Purchaser and Seller to act for and on behalf of the Purchaser and Seller as agent in accordance with Section 54 of the Value-Added Tax Act, 1991, in respect of all tax invoices, credit and/or debit notes in respect of all livestock, game and/or goods supplied as part of the liaison agreement or any costs of transport and insurances premiums paid for on behalf of the Purchaser and Seller.
- The Seller confirms that he is the sole owner of the asset and that there are no encumbrances over the asset and the asset has not been ceded as security to a third party.
- A Seller who offers any asset for sale remains solely responsible for all representations, including misrepresentation, regarding inter alia the ages, sex and health status or any other specific aspect of the asset(s) and the Purchasers only right of recourse, should a dispute arise surrounding the representations made by the Seller, will be against the Seller.
- In all transactions, the Purchaser is entitled to inspect the asset. The purpose of the inspection is to enable the Purchaser to establish whether the asset is of the type and quality which may be reasonably expected and whether the requirements of the asset are met.
- The Purchaser must do everything in its power to attend to inspection of the asset after, either in person or by means of an agent other than an official of BKB. Should the Purchaser fail to make use of the opportunity to inspect the asset prior to delivery, the Purchaser acknowledges that he will have no right to refuse delivery of the said asset, nor have the right to return the said asset to the Seller on the grounds that the asset is not of the expected type or quality or does not meet specific requirements.
- Unless otherwise specifically agreed between the Seller and the Purchaser, the Purchaser will be entitled to delivery of the asset within a reasonable time period after entering into the transaction.
- For purposes hereof, hereof and unless specifically otherwise agreed between the Seller and Purchaser, it is deemed that the delivery takes place at the principle place of business of the Seller, at which time all the risk in the asset transfers from the Seller to the Purchaser.
- Where the asset is removed at the specific instance and request of the Purchaser by transport operators from the premises of the Seller, delivery to the Purchaser is deemed to take place at the time the asset is collected by the transport operators.
- Any transport arrangements made by an official of BKB is done so at the instance and request of the Purchaser.
- BKB is entitled to recover commissions and/or costs as specified on the counterfoil from the Purchaser and/or Seller.
- The purchase price, BKBs commissions, all statutory levies, the transport costs (if any) and the insurance costs (if any) is immediately payable in cash by the Purchaser to BKB upon entering into the transaction, unless otherwise agreed to in writing between BKB and the Purchaser. Any payment made in cash is further subject to cash or any other handling fees. Should the Purchaser however fail to make payment within 7 days from entering into the transaction, BKB will be entitled to add interest calculated at the current bank prime rate plus 5% to the capital amount outstanding. The interest will be calculated monthly and capitalised. Should the Purchaser fail to pay the purchase price within the 7 (Seven) day period and furthermore fail to make alternate finance arrangements in writing with BKB, BKB will be entitled to cancel the said sale.
- In the event that Purchaser has made necessary finance arrangements with BKB, the Purchaser hereby authorises BKB to pay the purchase price or costs of transport, insurance and any other agreed cost, minus BKBs commissions, on behalf of the Purchaser to the Seller and other service providers, in which event the said payment by BKB on behalf of the Purchaser will be deemed to be monies lent and advanced, the terms and conditions thereof being agreed with the Purchaser in a separate credit agreement or sale agreement. All payments made by BKB to the Seller on behalf of the Purchaser in terms of this clause will be made after the lapse of 5 (Five) working days from entering into the transaction. Any payment made by BKB to the Seller prior to the lapse of the 5 (Five) working day period is made at the sole discretion of BKB and not an enforceable indulgence.
- For as long as any amount is owing to BKB by the Purchaser, the Purchaser may not, where the assets are the subject of security of the Purchasers credit facility with BKB, relinquish possession of the said asset, nor may he cede the asset or any of its rights and obligations in terms of this agreement to a third party or otherwise encumber, sell or dispossess the said asset or allow it to become the subject of any right of retention, hypothec, pledge or any encumbrance, whatever the cause thereof may be. BKB may be entitled to cede its rights and obligations without affecting its rights of recourse for any monies still due to it.
- In the event of the Seller already being indebted to BKB or any of its affiliates at the time of this agreement, the Seller hereby irrevocably authorises BKB to set off the purchase price due to the Seller by BKB in terms of this agreement (minus BKBs commission) against the amounts due by the Seller to BKB.
- Where BKB, in terms of a credit agreement, lent and advanced monies to the Purchaser for payment of the purchase price of any asset or payment of any transport costs or insurance premiums, no defence of whatsoever nature which the Purchaser may raise against the Seller or the transport contractor or the insurance company may be raised against BKB and the Purchaser shall still be obligated to pay all amounts owing, together with further interest and costs thereon raised in terms of the credit agreement or sale agreement, to be BKB. The conditions of this clause do not interfere with the rights, entitlements or remedies the Purchaser may have against the Seller, transport contractor or insurance company.
- Neither the Purchaser, nor the Seller, shall be entitled to apply set-off or to retain any monies owing arising from any claim they may have against each other or BKB with regards to any amount owing in terms hereof.
- The Purchaser and Seller consent to the jurisdiction of the Magistrates Court as contemplated in terms of Section 45 of Act No 32 of 1944 in respect of any claim or action BKB may wish to institute against either the Seller or Purchaser, irrespective of the fact that the cause of action or amount of claim may exceed the jurisdiction of the Court may have in terms of Section 28 of the said legislation. Notwithstanding the above, BKB in its sole and absolute discretion, has the right to institute action against the Seller and/or Purchaser in any High Court with competent jurisdiction.
- A certificate signed by any manager, secretary or accountant for the time being of BKB and whose appointment does not have to be proven by BKB, shall be considered prima facie proof of any amount owing or payable by the Purchaser or Seller to BKB in terms of this agreement.
- Any legal costs that BKB may have or will incur as a result of the non-compliance of the Purchaser and/or Seller in terms of its or their obligations herein, shall be recoverable by BKB, together with collection commissions from the Purchaser and/or Seller on a scale as between attorney and own client.

22. This agreement constitutes the entire agreement between the parties with regards to the contents thereof and the Purchaser and Seller hereby agrees that no verbal representation or agreement varies, changes or suspends any of the terms and conditions as set out herein.
23. No variation, amendment, novation or addition to this agreement will have the effect of BKB renouncing any of its rights in terms hereof, unless it is reduced to writing and signed by BKB.
24. No concession or indulgence by BKB made to the Purchaser or Seller shall be seen as a renunciation of any of BKBs rights in terms of this agreement and the concession or indulgence shall not be interpreted as a novation of this agreement in any way.
25. In the event that any of the terms and conditions of this agreement is found to be unlawful or is made unlawful retrospectively, then such unlawful term will be deemed to have been amended to such an extent necessary to make it legitimate and if such amendment is not possible, the said terms would be deemed divorced from the remainder of the terms of this agreement and pro non scripto.
26. The Purchaser and Seller hereby respectively chooses their domicilia citandi et executandi for purposes of all notices to be the addresses as set out on the reverse side hereof.
27. This agreement in its entirety is interpreted in terms of the laws of the Republic of South Africa and all disputes, actions and other matters arising here from shall be settled in terms of such legislation.
28. When BKB issues a computer generated invoice or statement of account to the Purchaser of Seller, the terms and conditions as set out herein remain unchanged and unaffected by the issuing of such statement of account or invoice.
29. Where the Purchaser enters into a transaction as a result of direct marketing methods employed by the Seller or the Sellers agent, the Purchaser may, without penalty or reason, cancel the said transaction within 5 (Five) working days from entering into the transaction, with the understanding that all risk in the asset remains with the Purchaser until its return to the Seller.
30. It is specifically pointed out to the Purchaser that, in the event of cancellation as set out in clause 29, he remains responsible for all transport costs, any loss or change in quality of the said asset as well as a cancellation fee equal to 10% of the purchase price, which cancellation fee the parties agree is reasonable. In the event that the purchase price having already been paid to the Seller before cancellation as set out in clause 29, the Seller will be obliged to repay the purchase price to BKB, within the 15(Fifteen) working days from the date the asset has been returned to the Seller. The Seller shall be entitled to apply set-off by deducting any damages arising from losses or changes in quality. BKB shall account to the Purchaser after deduction of the cancellation fee as agreed.