

PINNACLE

MEATMASTER VEILING



25 OKTOBER 2024

**11H15 | BKB OUTENIQUA VEILINGS
KRALE GEORGE, WES-KAAP**

GPS: -34.014971 S; 22.275445 E

AANBOD:

- 30 Ramme
- 77 Ooie

Geregistreerde, aangetekende en kommersieële diere

WILGERBOOM MEATMASTERS

Willem Steenkamp
083 256 2747

DIE BULT MEATMASTERS

Esjay Visser
083 297 2897

MEDALLION MEATMASTERS

Andre van der Merwe
083 556 2828
082 904 4838 (Jeanne)

COLLETT FARMING

Clynton Collett
061 436 5202
081 489 0198 (Mario)

NAVRAE:



LEN BORMAN 082 551 6839

ANDRIE VISSER 083 270 5703



BKB

LEWENDEHAWE &
AFSLAERSDIENSTE

BESDEK ONS BY WWW.BKB.CO.ZA VOLG ONS OP: FACEBOOK INSTAGRAM LINKEDIN YOUTUBE
AFSLAERS: RHEBOK STRAAT, INDUSTRIËLE AREA HUMANSOORP TEL.: 087 820 4532 REG. NO. 98/12435/06

BKB



Welkom by die veiling.
Welcome to the auction.



RULES OF AUCTION - TERMS AND CONDITIONS

1. This auction will be held under the control of BKB Limited (Pty) Limited (hereinafter referred to as the Auctioneer") with business premises situate at: Rhebok Street, Industrial Area, Humansdorp, 6300
2. The Auctioneer is hereby appointed by the Purchaser and Seller to act for and on behalf of the Purchaser and Seller as agent in accordance with Section 54 of the Value-Added Tax Act, 1991, in respect of all tax invoices, credit and/or debit notes in respect of all livestock, game and/or goods offered at the auction or any costs of transport and insurances premiums paid for on behalf of the Purchaser and Seller.
3. The rules of this auction shall comply with the provisions of Section 45 and all relevant regulations to the Consumer Protection Act 68 of 2008.
4. For greater clarity Section 45(1-4) states as follows:
 - 4.1 In this section, "auction" includes a sale in execution of or pursuant to a court order, to the extent that the order contemplates that the sale is to be conducted by an auction.
 - 4.2 When goods are put up for sale by auction, each lot is, unless there is evidence to the contrary, regarded to be the subject of a separate transaction.
 - 4.3 A sale by auction is complete when the auctioneer announces its completion by the fall of the hammer, or in any other customary manner, and until that announcement is made, a bid may be retracted.
 - 4.4 Notice must be given in advance that a lot or sale by auction is subject to:
 - 4.4.1 A reserved or upset price; or
 - 4.4.2 A right to bid by or on behalf of the owner or auctioneer, in which case the owner or auctioneer, or any one person on behalf of the owner or auctioneer, as the case may be, may bid at the auction.
5. Until the fall of the hammer as contemplated in Section 45(3) of the Act, any bid may be retracted or declined by the Auctioneer if not compliant with the regulations of the Consumer Protection Act.
6. The auction is not an absolute auction but subject to reserved prices settled by the sellers and as pointed out by the Auctioneer prior to the sale of the set asset or lot.
7. The auction shall take place at the date and time as advertised or publicised and will not be postponed or delayed to enable any member or group of the public to partake in the auction.
8. Should the Auctioneer become aware of any fault on advertising material or any other publication or amendment to these Rules of Auction, the Auctioneer will prior to the auction point out and when necessary amend such mistakes in the advertisement or publication.
9. Any person attending the auction to enter a bid, must prior to the auction register as a buyer on the bidders' roll and comply with the conditions as set out in Chapter 1 of FICA 2001. The purchaser shall sign the bidders' roll/card.
10. Any person who attends the auction to enter a bid on behalf of another person must be duly authorised thereto by means of a written letter of authority from its principal and such a person together with his principal must both register prior to the auction on the bidders' roll and provide all necessary information as required in Chapter 1 of the regulations issued in terms of FICA 2001 with regard to proof of its identity. The bidders' roll must be signed by such a person and on behalf of its principal.
11. Where the principal is a company the letters of authority shall appear on the letterhead of the company together with a certified copy of a resolution authorizing the person to bid on behalf of the company. (For purposes of this rule any reference to a company will include any reference to juristic person including partnerships, trusts or incorporated entities).
12. All purchasers have a right of inspection of all goods put up for sale and the auctioneer shall provide reasonable time and access prior to the start of the auction for such an inspection.
13. All livestock and goods are sold "voetstoots" and the purchasers do not enjoy the protection of Section 55 and 56 of the Consumer Protection Act.
14. Any information provided regarding the quality, breeding, age, date of insemination, condition, reproductive status or any information regarding health, production or mass or any other aspect of the livestock, is provided by the seller and any misrepresentation by the seller is without the cooperation or knowledge of the Auctioneer. Any right of recourse as a result of such misrepresentation shall be against the seller.
15. Any bid made does not include VAT which, where applicable, will be added to the bidding price for which a VAT invoice will be issued.
16. All sales are for cash and purchase price is payable immediately to the Auctioneer on acceptance of the bid unless otherwise arranged prior to the auction with the Auctioneer. Any payment made in cash is further subject to cash or any other handling fees. Should the Purchaser however fail to make payment within 7 days from date of delivery, BKB will be entitled to add interest calculated at the current bank prime rate plus 5% to the capital amount outstanding. The interest will be calculated monthly and capitalised.
17. Should the purchaser not pay the purchase price immediately and has failed to make arrangements for payment with the Auctioneer, then the Auctioneer can/will cancel the sale and treat the assets or lots as unsold lots which may again be presented on the auction for sale or be sold out of hand by means of liaison services, depending on the sellers mandate to the auctioneer.
18. Ownership in the lot or assets will remain that of the seller until the purchase price has been paid in full to the seller with the provision that the risk in the assets or lot passes to the purchaser at the fall of the hammer as set out in clause 24.
19. In the event that Purchaser has made necessary finance arrangements with BKB, the Purchaser hereby authorises BKB to pay the purchase price or costs of transport, insurance and any other agreed cost, minus BKB's commissions, on behalf of the Purchaser to the Seller and other service providers, in which event the said payment by BKB on behalf of the Purchaser will be deemed to be monies lent and advanced, the terms and conditions thereof being agreed with the Purchaser in a separate credit agreement or sale agreement. All payments made by BKB to the Seller on behalf of the Purchaser in terms of this clause will be made after the lapse of 5 (Five) working days from date of delivery of the asset to the Purchaser. Any payment made by BKB to the Seller prior to the lapse of the 5 (Five) working day period is made at the sole discretion of BKB and not an enforceable indulgence.
20. For as long as any amount is owing to BKB by the Purchaser, the Purchaser may not, where the assets are the subject of security of the Purchasers credit facility with BKB, relinquish possession of the said asset, nor may he cede the asset or any of its rights and obligations in terms of this agreement to a third party or otherwise encumber, sell or dispose of the said asset or allow it to become the subject of any right of retention, hypothec, pledge or any encumbrance, whatever the cause thereof may be. BKB may be entitled to cede its rights and obligations without affecting its rights of recourse for any monies still due to it.
21. In the event of the Seller already being indebted to BKB or any of its affiliates at the time of this auction, the Seller hereby irrevocably authorises BKB to set off the purchase price due to the Seller by BKB (minus BKB's commission) against the amounts due by the Seller to BKB.
22. Where BKB, in terms of a credit agreement, lent and advanced monies to the Purchaser for payment of the purchase price of any asset or payment of any transport costs or insurance premiums, no defence of whatsoever nature which the Purchaser may raise against the Seller or the transport contractor or the insurance company may be raised against BKB and the Purchaser shall still be obligated to pay all amounts owing, together with further interest and costs thereon raised in terms of the credit agreement or sale agreement, to be BKB. The conditions of this clause do not interfere with the rights, entitlements or remedies the Purchaser may have against the Seller, transport contractor or insurance company.
23. Neither the Purchaser, nor the Seller, shall be entitled to apply set-off or to retain any monies owing arising from any claim they may have against each other or BKB with regards to any amount owing in terms hereof. Each lot shall immediately after the fall of the hammer deemed to be delivered to the purchaser at which time the risk will pass to the purchaser who will at his own risk and cost remove the lots or assets from the auction terrain. Removal of any assets or lots however will not be allowed by the Auctioneer until payment of the purchase price by the purchaser or acceptable arrangements for payment thereof have been made by the purchaser with the Auctioneer.
24. Each lot shall immediately after the fall of the hammer deemed to be delivered to the purchaser at which time the risk will pass to the purchaser who will at his own risk and cost remove the lots or assets from the auction terrain. Removal of any assets or lots however will not be allowed by the Auctioneer until payment of the purchase price by the purchaser or acceptable arrangements for payment thereof have been made by the purchaser with the Auctioneer.
25. The Auctioneer will only be obliged to give reasons of the auction if such reasons are other than the voluntary sale of goods by its owners.
26. The bidders' roll and vendor roll will be available for inspection during the normal office hours at the business premises of the Auctioneer.
27. The rules of auction will only be read out at the auction if they were not available to the public at the place of business of the Auctioneer. In the event of livestock and game auctions, the rules of auction remain unchanged and are in general available at the business premises of the Auctioneer or on the website of the Auctioneer.
28. Under no circumstances will BKB be held liable for any loss or damage of any cause whatsoever albeit direct or indirect damages suffered by anyone if the livestock at the auction premises have to be placed under quarantine as a result of the presence of a livestock disease present. In such event BKB will have the right to cancel the auction as well as any already complete sales and no party will be entitled to have a right of recourse against BKB.
29. Any party requiring permits, removal certificate, documentation of identification or any other statutory prescribed document will solely be responsible for obtaining same. Any instructions to an auctioneer with regards to the loading, transporting, choice of transport contractors, insurance or choice of insurers will be executed at the sole risk of the person acquiring such services and the Auctioneer will not be held responsible for any losses whether direct or indirect which may be suffered as a result of giving effect to the instructions by the Auctioneer. The Auctioneer however does accept responsibility as contemplated in Section 35(2) of the Consumer Protection Act whilst the goods or lots are in the possession of the auctioneer. Any agreement entered into by the Auctioneer with a transport company or insurer is done so in its representative capacity of the seller or buyer. All transport costs or insurance premiums are therefore payable to the Auctioneer in cash except if acceptable alternative arrangements were made with the Auctioneer.
30. Both the seller and the buyer consent to the jurisdiction of the Magistrate's Court as contemplated in Section 45 of Act 32 of 1944 having regard to any action which the Auctioneer may institute against the buyer or seller irrespective of the cause of action. Notwithstanding the aforesaid the Auctioneer will have the sole and absolute discretion to institute action in any High Court with appropriate jurisdiction.
31. Any legal costs that BKB may have or will incur as a result of the non-compliance of the Purchaser and/or Seller in terms of its or their obligations herein, shall be recoverable by BKB, together with collection commissions from the Purchaser and/or Seller on a scale as between attorney and own client.
32. No variation, amendment, novation or addition to these terms and conditions will have the effect of BKB renouncing any of its rights in terms hereof, unless it is reduced to writing and signed by BKB.
33. No relaxation or indulgence by the Auctioneer must be interpreted as a waiver of any of the Auctioneer's rights in terms hereof. Such relaxation or indulgence must also not be interpreted as a novation hereof.
34. Should any condition be unlawful or become retrospectively unlawful, that unlawful condition shall be deemed to be amended to the extent and in the manner as is necessary to make it lawful or should such amendment be impossible, the unlawful conditions shall be deemed devisable from the remainder of the conditions and pro non scripto.
35. The cattle scale despite being calibrated, is not verified in term of the Legal Metrology Act.
36. The weight as displayed for each lot is an unverified indication of average weight and may not be relied on for purposes of entering a bid.
37. All sales of livestock are sales per head of cattle and not per kilogram
38. Rules of auctions and term and conditions in other languages can be asked for.

AMPTELIKE VEILINGSKATALOGUS VIR /
OFFICIAL AUCTION CATALOGUE FOR

PINNACLE MEATMASTER GROUP

28 Oktober 2024

Alle Stamboom- en Prestasiedata soos aangeteken op LOGIX op 10 Oktober 2024

RAMME





DIER, EIENAAR EN STAMBOOM INLIGTING

LOT 1 (F)

SKAAP-VLAKTES BOERDERY
Pretoria, Gauteng
082 123 4680
lambchops@gmail.com

ABC 220001

Kuddeboek	SP	
Geb. dtm	2022-06-15	
Oud.	1.3 jaar	
Inteling	6.63%	
Geb. Status	3	
OEL	ILP	OPI
12.4m	-	100
Gelam	1	
Lammers	2	
Gespeen	0	

ABC 160020

ABC 170012 (3)
OEL 23.5 | ILP 359 | OPI 100
Gelam 5 | Lammers 11 | Gespeen 8

ABC 190216 (2)

ABC 150063

ABC 160004
OEL 14.1 | ILP 421 | OPI 100
Gelam 6 | Lammers 11 | Gespeen 8

SKP 140197
OEL 24.7 | ILP 367 | OPI -
Gelam 6 | Lammers 8 | Gespeen 7

SKP 110036
OEL 24.7 | ILP 367 | OPI -
Gelam 6 | Lammers 8 | Gespeen 7

SKP 120001

SKP 130164
OEL 24.8 | ILP 717 | OPI 110
Gelam 4 | Lammers 7 | Gespeen 7

SHP 130073

SHP 130102
OEL 20.6 | ILP 259 | OPI 133
Gelam 4 | Lammers 11 | Gespeen 9

SHP 130064

SPR 140018
OEL 22.9 | ILP 333 | OPI 109
Gelam 3 | Lammers 3 | Gespeen 3

1. Lot Nommer & geslag (gemengde lotte)
2. GT - dier is genomies getoets
3. Dier se identifikasie nommer
4. Dier foto (of eienaar se logo)
5. Ras se logo
6. Dier se inligting
 - Kuddeboek afdeling
 - Geboorte datum
 - Dier se ouderdom
 - Dier se inteling persentasie
 - Geboorte status
7. Ouerskap Verifikasie - 'n groen regmerk (✓) verifieer dat die vader en/of moeder bevestig is deur mikrosatelliet (DNS) en/of Genomiese toetsing
8. Eienaar se Logo
9. QR kode wat skakel na die dier se inligting op SASmallStock.co.za
10. Addisionele inligting (Ooie)
 - Ouderdom eerste lam, Interlam Period en Ooi Produksie Indeks
 - Aantal keer gelam, lammers gebore en lammers gespeen
11. Addisionele inligting (Ramme)
 - Aantal nageslag in kudde, totaal nageslag en aantal kuddes gebruik
12. Eienaar se nuutste Elite Toekenning
13. Eienaar se besonderhede
14. Moeder-lyn inligting
 - Ouderdom eerste lam, Interlam periode en Ooi Produksie Indeks
 - Aantal keer gelam, lammers gebore en lammers gespeen
15. Vier (4) generasie stamboom

BESKRYWING VAN TEELWAARDES EN SELEKSIE WAARDES VIR MEATMASTER

Eienskappe	Beskrywing/Meting	Doelwit	Algemene Riglyne				
			76	88	100	112 124	
Indekse	1 Logix Meriete Indeks	Totale meriete indeks	Gebalanseerde, winsgewende diere	Verlies			Wins
	2 Groei Indeks	Direkte en maternale groei potensiaal	Voldoende groei	Lig			Swaar
	3 Reproduksie Indeks	Algehele ooi vrugbaarheid	Vrugbare ooie	Swak			Goed
Groei	6 Speengewig Direk	Speengewig (lam se vermoë)	Swaar speenlammers	Lig			Swaar
	7 Speengewig Maternaal	Speengewig (moeder se vermoë)	Goeie moeders	Swak			Goed
	8 Na-speen Direk	Na-speen gewig (lams se vermoë)	Voldoende na-speense groei	Lig			Swaar
Vrugbaarheid	9 Aantal Lammers Gespeen	Meerlinge en oorlewing	Baie lammers by speen	Min			Baie
	10 Totale Gewig Gespeen	Goeie oorlewing en swaar lammers	Swaar lammers by speen	Lig			Swaar
	11 Ouderdom Eerste Lam	Vroeë geslagsgereedheid	Vrugbare jong ooie	Laat			Vroeg
12 Interlam Periode	Vroeë dragtigheid in seisoen	Vrugbare ooie	Lank			Kort	

* Bepaal deur eie seleksie doelwit

INTERPRETASIE VAN TEELWAARDE INDEKSE

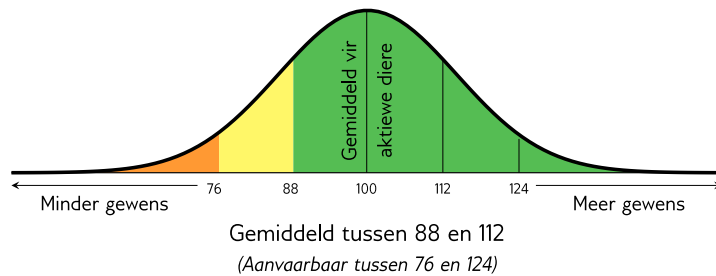



SELEKSIE INDEKSE VIR MEATMASTER



1 L♀ GIX Meriete Indeks

'n Totale meriete indeks vir die ras vir seleksie van winsgewende, gebalanseerde diere teen opsigte van groei en reproduksie

2 Groei Indeks

Selekteer vir:

- Vinnige groei vermoeë
- Goeie maternale vermoeë
- Swaar lammers by speen
- Vroeë markgereedheid

Totale Gewig Gespeen (10)

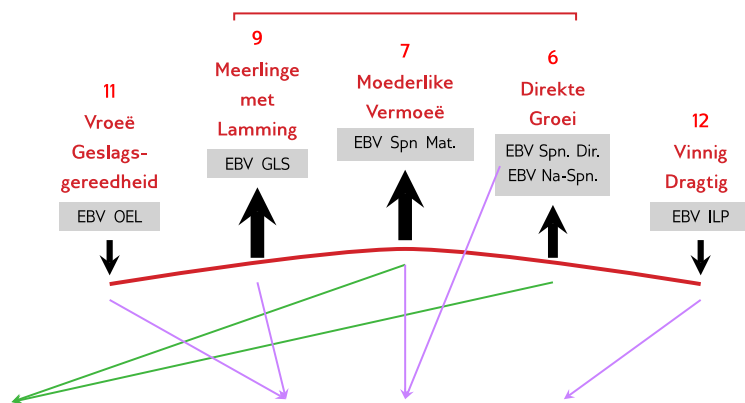

3 Reproduksie Indeks

Selekteer vir:

- Vroeë geslagsgereedheid,
- Gereelde dragtighede
- Meerling met lamming
- Goeie moederlike vermoeë
- Swaar lammers by speen

GENETIESE WAARDES - BOUSTENE

Groe			Reproduksie			
Spn. Dir.	Spn. Mat.	Na-Spn.	GLS	TWW	OEL	ILP
108	99	102	115	102	134	110
64%	45%	51%	52%	45%	36%	40%
6	7	8	9	10	11	12

Die Logix Seleksie indekse word opgemaak deur spesifieke genetiese boustene, soos aangedui in die seleksie indekse beskrywings bo. Hierdie boustene word aangedui in die katalogus met hulle Teelwaarde indekse en akkuraathede.



EXPLANATION OF CATALOGUE ABBREVIATIONS

VERDUIDELIKING VAN KATALOGUS AFKORTINGS

Lot Number	LOT	LOT	Lot Nommer
Animal sex: M - Male, F - Female	M / F	M / V	Dier geslag: M - Manlik, V - Vroulik
Estimated breeding value	EBV	EBV	Beraamde teelwaarde
Animal identification number	ID	ID	Dier se identifikasie nommer
Herd Book Section (SEC)	Herd Book	Kuddeboek	Kuddeboek Afdeling (SEC)
SEC: Pending Registration	PEN	PEN	SEC: Wag vir Registrasie
SEC: Not for Registration	NFR	NFR	SEC: Nie vir Registrasie
SEC: Foundation Generation	FO	FO	SEC: Fondasie Generasie
SEC: Appendix A	A	A	SEC: Aanhangsel A
SEC: Appendix B	B	B	SEC: Aanhangsel B
SEC: Studbook Proper, a registered animal	SP	SP	SEC: Studbook Proper, 'n geregistreerde dier
Age in years	AGE	OU.D.	Ouderdom in jaar
Animal is a singleton, Twin, Triplet etc.	Birth Stat.	Geb. Status	Dier is n enkeling, tweeling, drieling esv.
Age at First Lambing	AFL	OEL	Ouderdom met Eerst Lamming
Inter-Lambing Period	ILP	ILP	Interlam Periode
Ewe Production Index	EPI	OPI	Ooi Produksie Indeks
Number of times lambed	Lambled	Gelam	Aantal keer gelam
Number of lambs born	Lambs	Lammers	Aantal lammers gebore
Number of lambs weaned	Weaned	Gespeen	Aantal lammers gespeen
Parentage verification	Parentage	Ouerskap	Ouerskap verifikasie
Microsatellite parentage verification	DNA	DNS	Mikrosatelite ouerskap verifikasie
Microsatellite parentage verification	DNA	DNS	Mikrosatelite ouerskap verifikasie
Genomic Testing via SNPs	Genomic	Genomies	Genetiese toetsing dmv SNPs
Genomically Tested	GT	GT	Genomies Getoets
Logix Merit Index	LMI	LMI	Logix Meriete Indeks
Growth Index	GI	GI	Groei Indeks
Reproduction Index	RI	RI	Reproduksie Indeks
Wean Direct breeding value	Wean Dir.	Spn. Dir.	Speen Direk teelwaarde
Wean Maternal breeding value	Wean Mat.	SPn. Mat.	Speen Maternaal teelwaarde
Post-Wean breeding value	Post-Wn.	Na-pn.	Na-Speen teelwaarde
Number of Lambs Weaned breeding value	NLW	GLS	Getal Lammers Gespeen teelwaarde
Total Weight Weaned breeding value	TWW	TWW	Totale Gewig Gespeen teelwaarde



PINNACLE MEATMASTER GROUP

28 Oktober 2024



LOT 1 (M)



COLLETT FARMING CC
Venterstad, Eastern Cape
0814890198
crc@collettgroup.com

CC 230143

Kuddeboek	SP
Geb. dtm	2023-04-08
Oud.	1,6 jaar
Inteiling	4,75%
Geb. Status	1
Nageslag	
Geen	

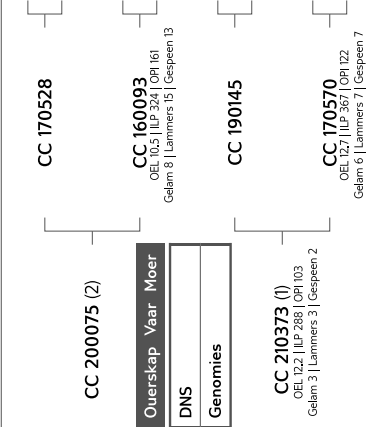

- CC 160226
- CC 160391
OEL 13 | ILP 363 | OPI 1
Gelam 3 | Lammers 3 | Gespeen 3
- CRC 120174
- CRC 120014
OEL 10,5 | ILP 324 | OPI 161
OEL 11 | ILP 341 | OPI 182
Gelam 3 | Lammers 4 | Gespeen 4
- CC 170390
- CC 160021
OEL 13,9 | ILP 363 | OPI 119
Gelam 3 | Lammers 1 | Gespeen 7
- CC 160164
- CC 160385
OEL 12,1 | ILP 343 | OPI 96
Gelam 4 | Lammers 5 | Gespeen 4

Groei			Reproduksie		
Spn. Dir.	104	64%	Spn. Mat.	94	48%
Na. Spn.	106	66%	GLS	104	40%
			TWW	104	39%
			OEL	104	36%
			ILP	94	36%

LOGIX
GROEITEL / GROEITEL

EBV Analise 2024-10-04

Logix Meriete Indeks 102

Groei Indeks 102

Reproduksie Indeks 100

VERKOPER OPMERKINGS: Altyd die "bargain" van die veiling. DAM BRILLIANT seun uit 'n LUCKY BOK dogter. Goed gebalanseerde ram met goeie ma en syfers.

LOT 2 (M)



COLLETT FARMING CC
Venterstad, Eastern Cape
0814890198
crc@collettgroup.com

CC 230030

Kuddeboek	SP
Geb. dtm	2023-03-21
Oud.	1,6 jaar
Inteiling	2,2%
Geb. Status	2
Nageslag	
Geen	

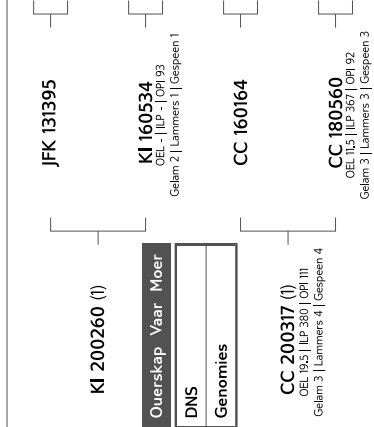

- JFK 121444
- JFK 121495
OEL - ILP - OPI -
Gelam 1 | Lammers 1 | Gespeen -
- KI 150005
- KI 150208
OEL - ILP - OPI 89
Gelam 4 | Lammers 5 | Gespeen 1
- CC 140287
- CRC 120168
OEL - ILP - OPI 88
Gelam 10 | Lammers 16 | Gespeen 14
- CC 160509
- CC 150453
OEL 11,5 | ILP 367 | OPI 93
Gelam 3 | Lammers 3 | Gespeen 3

Groei			Reproduksie		
Spn. Dir.	129	63%	Spn. Mat.	102	45%
Na. Spn.	126	65%	GLS	104	36%
			TWW	104	36%
			OEL	97	40%
			ILP	89	36%

LOGIX
GROEITEL / GROEITEL

EBV Analise 2024-10-04

Logix Meriete Indeks 118

Groei Indeks 124

Reproduksie Indeks 107

VERKOPER OPMERKINGS: Excellent twin, with blue blood pedigree. SMOKY father side and FAT MAGIC mother. A good ram with excellent figures for growth and fertility.

LOT 3 (M)



COLLETT FARMING CC
Venterstad, Eastern Cape
0814890198
crc@collettgroup.com

CC 230259

Kuddeboek	A
Geb. dtm	2023-04-06
Oud.	1,6 jaar
Inteiling	%
Geb. Status	1
Nageslag	
Geen	

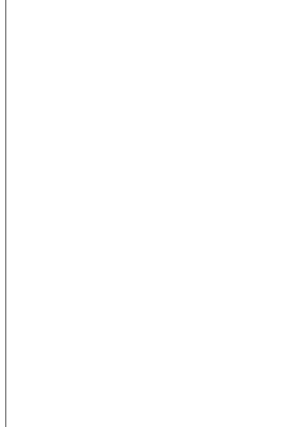

- CC 200317 (1)
OEL 19,5 | ILP 380 | OPI 111
Gelam 3 | Lammers 4 | Gespeen 4
- CC 180560
OEL 11,5 | ILP 367 | OPI 93
Gelam 3 | Lammers 3 | Gespeen 3
- CC 160164
- CC 150453
OEL 11,5 | ILP 367 | OPI 93
Gelam 3 | Lammers 3 | Gespeen 3

Groei			Reproduksie		
Spn. Dir.	-	-%	Spn. Mat.	-	-%
Na. Spn.	-	-%	GLS	-	-%
			TWW	-	-%
			OEL	-	-%
			ILP	-	-%

LOGIX
GROEITEL / GROEITEL

EBV Analise 2024-10-04

Logix Meriete Indeks -

Groei Indeks -

Reproduksie Indeks -

VERKOPER OPMERKINGS: Pragtige ram geteel uit ons beste stoet ramme en 'n baie goeie kommersiële ooi. Ram het pragtige bedekking en bouvoorn.



PINNACLE MEATMASTER GROUP

28 Oktober 2024



LOT 4 (M)



MEDALLION MEATMASTER STOET

Sutherland, Western Cape
0835562828
arvdm@sum.ac.za

MM 210118

• Kuddeboek	SP
Geb. dtrm 2021-10-05	
Oud.	3.1 jaar
Inteling	4.63%
Geb. Status	1
Nageslag	
In Kudde	0
Totaal	1
Kuddes Gebruik	1



Querskap	Yaar	Moer
DNS		
Genomies		

MM 150097 (1)
OEL 16.4 | ILP 559 | OPI 125
Gelam 5 | Lammers 9 | Gespeen 9

CC 140287

CRC 120168
OEL - | ILP - | OPI -
Gelam 10 | Lammers 16 | Gespeen 14

CRC 120380

KI 130170
OEL - | ILP - | OPI 150
Gelam 5 | Lammers 6 | Gespeen 5

MM 110069

MM 110023
OEL 24.3 | ILP 434 | OPI 102
Gelam 4 | Lammers 6 | Gespeen 6

MM 110009

CRC 090274
OEL 13.1 | ILP 266 | OPI 102
Gelam 5 | Lammers 5 | Gespeen 4

CC 160164

KI 150125
OEL - | ILP - | OPI 123
Gelam 3 | Lammers 3 | Gespeen 2

MM 130054

MM 120034
OEL 12.7 | ILP 413 | OPI 101
Gelam 5 | Lammers 6 | Gespeen 4

LOT 5 (M)



WILGERBOOM BOERDERY

Calvinia, Northern Cape
0832562747
wilgerboom@hantam.co.za

WS 233293

• Kuddeboek	A
Geb. dtrm 2023-06-01	
Oud.	1.4 jaar
Inteling	%
Geb. Status	1
Nageslag	
Geen	



LOT 6 (M)



COLLETT FARMING CC

Venterstad, Eastern Cape
0814890198
crc@collettgroup.com

CC 200456

• Kuddeboek	SP
Geb. dtrm 2020-09-08	
Oud.	4.1 jaar
Inteling	5.1%
Geb. Status	1
Nageslag	
In Kudde	61
Totaal	62
Kuddes Gebruik	2



Querskap	Yaar	Moer
DNS		
Genomies		

CC 170512 (1)
OEL 11.9 | ILP 327 | OPI 102
Gelam 5 | Lammers 5 | Gespeen 5

LM 130756

CC 130009
OEL 13.1 | ILP 305 | OPI -
Gelam 7 | Lammers 11 | Gespeen 10

CC 140295

CC 150262
OEL 15.1 | ILP 306 | OPI 149
Gelam 10 | Lammers 14 | Gespeen 14

CC 130034

CC 130263
OEL 10.6 | ILP 397 | OPI 87
Gelam 6 | Lammers 7 | Gespeen 7

CC 130272

CRC 110741
OEL 13.1 | ILP 361 | OPI 104
Gelam 5 | Lammers 9 | Gespeen 7

Groei

Spn. Dir.	101	62%
Spn. Mat.	107	49%
Na-Spn.	103	64%
GLS	119	40%
TWW	119	40%
OEL	89	36%
ILP	88	37%



EBV Analise 2024-10-04

VERKOPER OPMERKINGS: SP ram top pedigree

Groei

Spn. Dir.	-	-%
Spn. Mat.	-	-%
Na-Spn.	-	-%
GLS	-	-%
TWW	-	-%
OEL	-	-%
ILP	-	-%



EBV Analise 2024-10-04

VERKOPER OPMERKINGS:

Groei

Spn. Dir.	108	88%
Spn. Mat.	92	57%
Na-Spn.	105	89%
GLS	99	50%
TWW	99	50%
OEL	100	46%
ILP	72	43%



EBV Analise 2024-10-04

VERKOPER OPMERKINGS: DAM LUCKY. Vir 2 jaar in stoet gebruik. DAM IMPORTANT seun uit 'n LUCKY STRIKE dogter. Word deur sy seun opgevolg in stoet. Tande het al begin slyt.



LOT 7 (M)

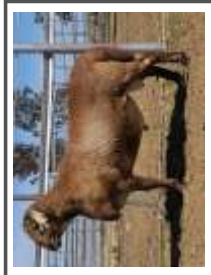

CC 230263

Kuddeboek	A
Geb. dtm	2023-04-06
Oud.	1.6 jaar
Inteling	%
Geb. Status	1
Nageslag	
Geen	

COLLETT FARMING CC
Venterstad, Eastern Cape
0814890198
crc@colletgroup.com

LOT 8 (M)



CC 230231

Kuddeboek	SP
Geb. dtm	2023-05-24
Oud.	1.4 jaar
Inteling	5.54%
Geb. Status	1
Nageslag	
Geen	

COLLETT FARMING CC
Venterstad, Eastern Cape
0814890198
crc@colletgroup.com

LOT 9 (M)



CC 230105

Kuddeboek	SP
Geb. dtm	2023-04-03
Oud.	1.6 jaar
Inteling	4.94%
Geb. Status	1
Nageslag	
Geen	

LA ROCHELLE GEN.
Bethulle, Eastern Cape
0814890198
mario@superiorgenetics.co.za

Groeï		Reproduksie					
Spn. Dir.	-	Spn. Mat.	Na-Spn.	GLS	TWW	OEL	ILP
	-		-	-	-	-	-
	-		-	-	-	-	-



EBV Analise 2024-10-04

Logix Meriete Indeks -

Groeï Indeks -

Reproduksie Indeks -

VERKOPER OPMERKINGS: Uitstekende hulp stamboek A ram. Geteel uit ons beste stoet ramme. Uitstekende bouvorm, bedekking en bene. Pragtige voorbeeld van die ras.

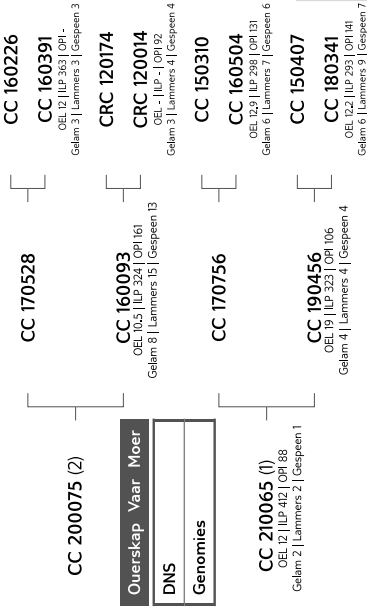

CC 160226
OEL 12.9 | ILP 36.3 | OPI 1
Galam 3 | Lammers 3 | Gespeen 3

CC 160391
OEL 12.9 | ILP 36.3 | OPI 1
Galam 3 | Lammers 3 | Gespeen 3

CRC 120174

CRC 120014
OEL - | ILP - | OPI 92
Galam 3 | Lammers 4 | Gespeen 4

CC 150310

CC 160504
OEL 12.9 | ILP 298 | OPI 81
Galam 6 | Lammers 7 | Gespeen 6

CC 150407

CC 180341
OEL 12.2 | ILP 293 | OPI 141
Galam 6 | Lammers 9 | Gespeen 7

CC 200075 (2)
Ouerskap Vaar Moer

DNS

Genomies

CC 210065 (1)
OEL 12 | ILP 412 | OPI 88
Galam 2 | Lammers 2 | Gespeen 1

CC 190456
OEL 19 | ILP 323 | OPI 106
Galam 4 | Lammers 4 | Gespeen 4

CC 180350
OEL 12.3 | ILP 358 | OPI 141
Galam 11 | Lammers 1 | Gespeen 1

Groeï		Reproduksie					
Spn. Dir.	114	Spn. Mat.	Na-Spn.	GLS	TWW	OEL	ILP
	62%		47%	105	105	96	88
			58%	40%	40%	40%	37%



EBV Analise 2024-10-04

Logix Meriete Indeks 106

Groeï Indeks 109

Reproduksie Indeks 100

VERKOPER OPMERKINGS: Pragtige stoet ram. DAM BRILLIANT pa en 'n CHIEF dogter. Die ram het uitstekende bouvorm met goeie balans en bene.

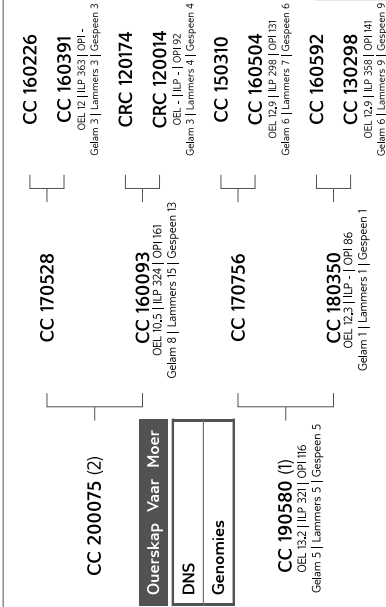

CC 160226
OEL 12 | ILP 36.3 | OPI 1
Galam 3 | Lammers 3 | Gespeen 3

CC 160391
OEL 12 | ILP 36.3 | OPI 1
Galam 3 | Lammers 3 | Gespeen 3

CRC 120174

CRC 120014
OEL - | ILP - | OPI 92
Galam 3 | Lammers 4 | Gespeen 4

CC 150310

CC 160504
OEL 12.9 | ILP 298 | OPI 81
Galam 6 | Lammers 7 | Gespeen 6

CC 150407

CC 180341
OEL 12.2 | ILP 293 | OPI 141
Galam 6 | Lammers 9 | Gespeen 7

CC 200075 (2)
Ouerskap Vaar Moer

DNS

Genomies

CC 190580 (1)
OEL 13.2 | ILP 321 | OPI 116
Galam 5 | Lammers 5 | Gespeen 5

CC 180350
OEL 12.3 | ILP 358 | OPI 141
Galam 11 | Lammers 1 | Gespeen 1

Groeï		Reproduksie					
Spn. Dir.	115	Spn. Mat.	Na-Spn.	GLS	TWW	OEL	ILP
	65%		49%	105	105	92	93
			66%	42%	42%	39%	36%



EBV Analise 2024-10-04

Logix Meriete Indeks 102

Groeï Indeks 106

Reproduksie Indeks 92

VERKOPER OPMERKINGS: Ram het pragtige houding. DAM BRILLIANT pa en 'n CHIEF dogter. Goeie bedekking en groei syfers.



PINNACLE MEATMASTER GROUP

28 Oktober 2024



LOT 10 (M)



COLLETT FARMING CC
Venterstad, Eastern Cape
0814890198
crc@colletgroup.com

CC 230071

• Kuddelboek	SP
Geb. dtm	2023-03-21
Oud.	1,6 jaar
Inteling	2,18%
Geb. Status	1
Nageslag	
Geen	



KI 200260 (1)

Ouerskap	Vaar	Moer
DNS		
Genomies		

CC 190248 (1)
OEL 13,3 | ILP 35,4 | OPI 113
Gelam 5 | Lammers 5 | Gespeen 4

JFK 131395

KI 160534
OEL - ILP - OPI 93
Gelam 2 | Lammers 1 | Gespeen 1

CC 160164

CC 150530
OEL 12,2 | ILP 31,6 | OPI 92
Gelam 4 | Lammers 5 | Gespeen 5

JFK 121444

JFK 121495
OEL - ILP - OPI -
Gelam 1 | Lammers 1 | Gespeen -

KI 150005

KI 150208
OEL - ILP - OPI 88
Gelam 4 | Lammers 5 | Gespeen 1

CC 140287

CRC 120168
OEL - ILP - OPI 88
Gelam 10 | Lammers 16 | Gespeen 14

CC 130034

CC 140118
OEL 17 | ILP 58,8 | OPI 86
Gelam 3 | Lammers 3 | Gespeen 2

LOT 11 (M)



COLLETT FARMING CC
Venterstad, Eastern Cape
0814890198
crc@colletgroup.com

CC 230153

• Kuddelboek	SP
Geb. dtm	2023-04-08
Oud.	1,6 jaar
Inteling	5,31%
Geb. Status	1
Nageslag	
Geen	



CC 210100 (1)

Ouerskap	Vaar	Moer
DNS		
Genomies		

CC 180033 (1)
OEL 12,5 | ILP 36,4 | OPI 139
Gelam 6 | Lammers 10 | Gespeen 8

CC 170756

CC 190631
OEL 19 | ILP 321 | OPI 100
Gelam 4 | Lammers 5 | Gespeen 5

CC 150431

CC 150002
OEL 14,9 | ILP 40,3 | OPI 105
Gelam 4 | Lammers 4 | Gespeen 4

CC 150310

CC 160504
OEL 12,9 | ILP 29,8 | OPI -
Gelam 6 | Lammers 7 | Gespeen 6

CC 170452

CC 180564
OEL 18,9 | ILP 36,5 | OPI 140
Gelam 5 | Lammers 8 | Gespeen 8

CRC 110779

CC 130340
OEL 18,9 | ILP 36,8 | OPI 135
Gelam 6 | Lammers 9 | Gespeen 8

CRC 120380

CRC 090437
OEL - ILP - OPI 160
Gelam 7 | Lammers 8 | Gespeen 7

LOT 12 (M)



MEDALLION MEATMASTER STOET
Sutherland, Western Cape
0835562828
arvdm@sun.ac.za

MM 220158

• Kuddelboek	SP
Geb. dtm	2022-07-10
Oud.	2,3 jaar
Inteling	5,98%
Geb. Status	2
Nageslag	
Geen	



CC 190358 (1)

Ouerskap	Vaar	Moer
DNS		
Genomies		

CC 160329 (2)
OEL 12,5 | ILP 35,6 | OPI 214
Gelam 8 | Lammers 13 | Gespeen 13

CC 160592

CC 170507
OEL 12 | ILP 36,5 | OPI 118
Gelam 5 | Lammers 6 | Gespeen 6

CC 130272

CRC 090340
OEL 14,7 | ILP 36,8 | OPI 84
Gelam 3 | Lammers 3 | Gespeen 3

CC 150018

CC 150530
OEL 12,2 | ILP 31,6 | OPI -
Gelam 4 | Lammers 5 | Gespeen 5

CC 150431

CC 140155
OEL 14,7 | ILP 36,8 | OPI 84
Gelam 3 | Lammers 3 | Gespeen 3

CRC 110019

CRC 100560
OEL - ILP - OPI 122
Gelam 8 | Lammers 8 | Gespeen 7

CRC 110160

CRC 110270
OEL 12,3 | ILP 36,6 | OPI 132
Gelam 6 | Lammers 10 | Gespeen 10

Groei

Spn. Dir.	129	64%
Spn. Mat.	101	46%
Na-Spn.	127	65%
GLS	101	37%
TWW	101	37%
OEL	96	40%
ILP	98	37%

Logix Meriete Indeks 116

Groei Indeks 124

Reproduksie Indeks 105



EBV Analise 2024-10-04

VERKOPER OPMERKINGS: Again the excellent combination of SMOKY on the father's side and a FAT MAGIC daughter. A beautiful ram with excellent figures.

Groei

Spn. Dir.	98	63%
Spn. Mat.	103	46%
Na-Spn.	98	65%
GLS	119	38%
TWW	119	38%
OEL	96	34%
ILP	92	33%

Logix Meriete Indeks 109

Groei Indeks 99

Reproduksie Indeks 111



EBV Analise 2024-10-04

VERKOPER OPMERKINGS: Jong ram met potensiaal. Pa CENTURION uit 'n SEAL dogter. Goede bouwvorm met 'n lang lyf en goeie syfers.

Groei

Spn. Dir.	107	67%
Spn. Mat.	80	52%
Na-Spn.	103	67%
GLS	110	44%
TWW	110	44%
OEL	99	40%
ILP	84	38%

Logix Meriete Indeks 101

Groei Indeks 99

Reproduksie Indeks 93



EBV Analise 2024-10-04

VERKOPER OPMERKINGS: Twin, Churchill son

© Saamgestel deur die Suid-Afrikaanse Stamboek en Diereverbeteringsvereniging.

Alle Stamboom- en Prestasiedata soos aangeteken op LOGIX op 10 Oktober 2024



PINNACLE MEATMASTER GROUP

28 Oktober 2024



LOT 13 (M)

WS 233248



Kuddeboek	A
Geb. dtm	2023-05-10
Oud.	1.5 jaar
Inteling	%
Geb. Status	1
Nageslag	Geen

WILGERBOOM BOERDERY

Calvinia, Northern Cape
0832562747
wilgerboom@hamtam.co.za

Groei

Spn. Dir.	-	-%
Spn. Mat.	-	-%
Na-Spn.	-	-%
GLS	-	-%
TWW	-	-%
OEL	-	-%
ILP	-	-%



EBV Analise 2024-10-04

Logix Meriete Indeks -

Groei Indeks -

Reproduksie Indeks -

VERKOPER OPMERKINGS:

LOT 14 (M)

CC 230260



Kuddeboek	A
Geb. dtm	2023-04-06
Oud.	1.6 jaar
Inteling	%
Geb. Status	1
Nageslag	Geen

COLLETT FARMING CC

Venterstad, Eastern Cape
0814890198
crc@collettgroup.com

Groei

Spn. Dir.	-	-%
Spn. Mat.	-	-%
Na-Spn.	-	-%
GLS	-	-%
TWW	-	-%
OEL	-	-%
ILP	-	-%



EBV Analise 2024-10-04

Logix Meriete Indeks -

Groei Indeks -

Reproduksie Indeks -

VERKOPER OPMERKINGS: Stewige geboude jong ram, geteel uit ons beste stoet ramme en 'n baie goeie kommersiële ooi.

LOT 15 (M)

CC 230034



Kuddeboek	B
Geb. dtm	2023-03-21
Oud.	1.6 jaar
Inteling	1.86%
Geb. Status	2
Nageslag	Geen

Ouerskap	Vaar	Moer
DNS		
Genomies		

COLLETT FARMING CC

Venterstad, Eastern Cape
0814890198
crc@collettgroup.com

JFK 121444

JFK 121495

OEL - ILP - IOP -
Gebm 1 | Lamms 1 | Gespeen -

JFK 131395

OC 207475 (1)

Ouerskap	Vaar	Moer
DNS		
Genomies		

CC 190046 (1)

OEL - ILP - IOP -
Gebm 5 | Lamms 6 | Gespeen 5

CC 140287

CRC 120168

OEL - ILP - IOP -
Gebm 10 | Lamms 10 | Gespeen 14

CC 160164

CC 160061

OEL - ILP - IOP -
Gebm 4 | Lamms 4 | Gespeen 4

CC 103323

CRC 100330

OEL - ILP - IOP -
Gebm 8 | Lamms 10 | Gespeen 7

Groei

Spn. Dir.	112	63%
Spn. Mat.	111	39%
Na-Spn.	110	64%
GLS	96	33%
TWW	96	33%
OEL	91	33%
ILP	99	32%



EBV Analise 2024-10-04

Logix Meriete Indeks 107

Groei Indeks 113

Reproduksie Indeks 104

VERKOPER OPMERKINGS: Tweeling, Pa SMOKE BOMB seun van SMOKY en sy ma 'n FAT MAGIC dogter. Baie goeie syfers.



PINNACLE MEATMASTER GROUP

28 Oktober 2024



LOT 16 (M)



COLLETT FARMING CC
Venterstad, Eastern Cape
0814890198
crc@collettgroup.com

CC 230069

Kuddeboek	B
Geb. dtm	2023-03-21
Oud.	1.6 jaar
Inteling	1.94%
Geb. Status	1
Nageslag	
Geen	



OC 207475 (1)

Querskap	Vaar	Moer
DNS		
Genomies		

CC 190867 (1)
OEL 174 | ILP 360 | OPI 106
Gedam 4 | Lammers 4 | Gespeen 4

JFK 121444

JFK 121495
OEL 111 | ILP 101
Gedam 1 | Lammers 1 | Gespeen 1

CC 150018

CRC 120111
OEL 111 | ILP 101
Gedam 3 | Lammers 3 | Gespeen 3

CC 160164

CC 150263
OEL 111 | ILP 101
Gedam 9 | Lammers 12 | Gespeen 12

VERKOPER OPMERKINGS: Ram met uitstekende bedekking en 'n pragtige houding. Seun van SMOKE BOMB uit 'n REDEMPTION dogter. Baie goeie syfers.



EBV Analise 2024-10-04

Logix Meriete Indeks **111**

Groei Indeks **121**

Reproduksie Indeks **103**

Groei		Reproduksie											
Spn. Dir.	123	Spn. Mat.	106	Na-Spn.	63%	GLS	94	TWW	98	OEL	98	ILP	98
	62%		35%		63%		28%		28%		28%		26%

LOT 17 (M)



COLLETT FARMING CC
Venterstad, Eastern Cape
0814890198
crc@collettgroup.com

CC 230250

Kuddeboek	A
Geb. dtm	2023-04-06
Oud.	1.6 jaar
Inteling	%
Geb. Status	1
Nageslag	
Geen	



CC 170120

CC 180304
OEL 141 | ILP 325 | OPI 131
Gedam 6 | Lammers 6 | Gespeen 6

CC 150018

CRC 120111
OEL 111 | ILP 101
Gedam 3 | Lammers 3 | Gespeen 3

CC 160164

CC 150263
OEL 111 | ILP 101
Gedam 9 | Lammers 12 | Gespeen 12

Groei		Reproduksie											
Spn. Dir.	-	Spn. Mat.	-	Na-Spn.	-	GLS	-	TWW	-	OEL	-	ILP	-
	-		-		-		-		-		-		-



EBV Analise 2024-10-04

Logix Meriete Indeks **-**

Groei Indeks **-**

Reproduksie Indeks **-**

VERKOPER OPMERKINGS: Jong ram geteel uit ons beste stoet ramme en 'n baie goeie kommersiële ooi.

LOT 18 (M)



COLLETT FARMING CC
Venterstad, Eastern Cape
0814890198
crc@collettgroup.com

CC 230192

Kuddeboek	SP
Geb. dtm	2023-04-13
Oud.	1.5 jaar
Inteling	5.52%
Geb. Status	2
Nageslag	
Geen	



CC 210095 (3)

Querskap	Vaar	Moer
DNS		
Genomies		

CC 220143 (2)
OEL 118 | ILP 355 | OPI 117
Gedam 2 | Lammers 3 | Gespeen 3

CC 150310

CC 160504
OEL 123 | ILP 295 | OPI 161
Gedam 9 | Lammers 11 | Gespeen 6

CRC 120174

CRC 120014
OEL 105 | ILP 324 | OPI 161
Gedam 3 | Lammers 11 | Gespeen 4

CC 160164

CC 160055
OEL 135 | ILP 348 | OPI 131
Gedam 6 | Lammers 10 | Gespeen 10

CC 150431

CC 140325
OEL 121 | ILP 331 | OPI 148
Gedam 6 | Lammers 9 | Gespeen 9

Groei		Reproduksie											
Spn. Dir.	110	Spn. Mat.	101	Na-Spn.	64%	GLS	125	TWW	125	OEL	101	ILP	92
	63%		42%		64%		34%		34%		31%		31%



EBV Analise 2024-10-04

Logix Meriete Indeks **120**

Groei Indeks **108**

Reproduksie Indeks **117**

VERKOPER OPMERKINGS: A twin TRIP CHIEF son out of a MAGIC GENES daughter. Excellent figures especially fertility.



PINNACLE MEATMASTER GROUP

28 Oktober 2024



LOT 19 (M)



COLLETT FARMING CC
Venterstad, Eastern Cape
0814890198
crc@collettgroup.com

CC 230128

Kuddeboek	SP
Geb. dtrm	2023-04-03
Oud.	1.6 jaar
Inteeling	6.73%
Geb. Status	2
Nageslag	
Geen	

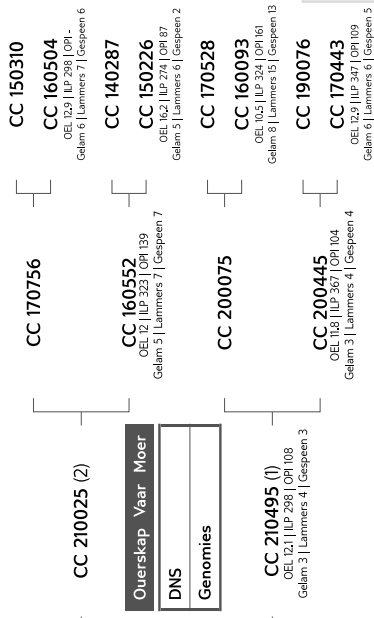

LOT 20 (M)



MEDALLION MEATMASTER STOET
Sutherland, Western Cape
0835562828
arvdm@sun.ac.za

MM 210075

Kuddeboek	SP
Geb. dtrm	2021-06-25
Oud.	3.3 jaar
Inteeling	4.21%
Geb. Status	1
Nageslag	
In Kudde	104
Totaal	104
Kuddes Gebruik	1

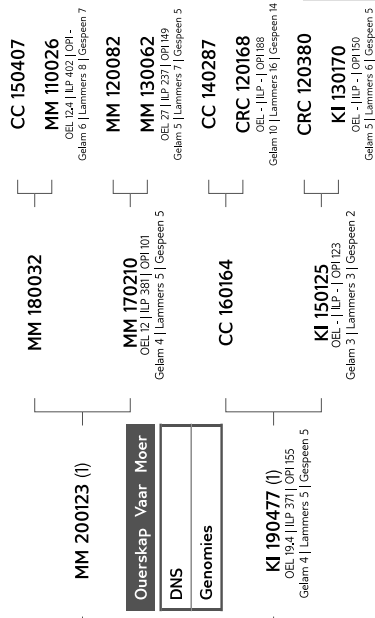

LOT 21 (M)



WILGERBOOM BOERDERY
Calvinia, Northern Cape
0832562747
wilgerboom@hantam.co.za

WS 233516

Kuddeboek	A
Geb. dtrm	2023-09-22
Oud.	1.1 jaar
Inteeling	%
Geb. Status	1
Nageslag	
Geen	

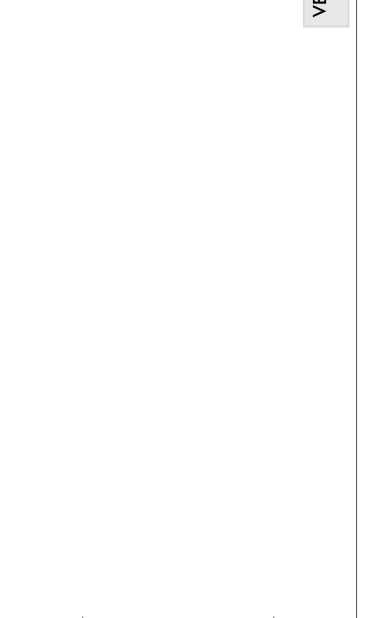

Groei		Reproduksie	
Spn. Dir.	111	GLS	110
Spn. Mat.	89	TWW	110
Na-Spn.	111	OEL	105
64%	45%	37%	36%



EBV Analise 2024-10-04

VERKOPER OPMERKINGS: Stewige tweeling RAMBO MAGIC seun uit 'n DAM BRILLIANT dogter. Baie goeie syfers.

Groei		Reproduksie	
Spn. Dir.	109	GLS	98
Spn. Mat.	130	TWW	98
Na-Spn.	115	OEL	100
92%	49%	39%	35%



EBV Analise 2024-10-04

VERKOPER OPMERKINGS: SP ram Top BLUP

Groei		Reproduksie	
Spn. Dir.	-	GLS	-
Spn. Mat.	-	TWW	-
Na-Spn.	-	OEL	-
-	-	-	-



EBV Analise 2024-10-04

VERKOPER OPMERKINGS:



PINNACLE MEATMASTER GROUP

28 Oktober 2024



LOT 25 (M)



COLLETT FARMING CC
Venterstad, Eastern Cape
0814890198
crc@collettgroup.com

CC 230098

• Kuddeboek	SP
Geb. dtrm	2023-03-21
Oud.	1.6 jaar
Inteling	1.95%
Geb. Status	2
Nageslag	Geen

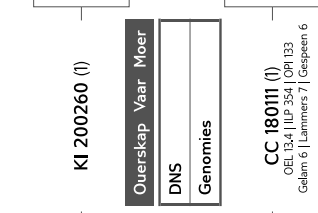

- JFK 131395
- JFK 121444
- JFK 121495
- KI 150005
- KI 150208
- CC 140393
- CC 130341
- CC 150018
- CRC 110090

Groei		Reproduksie				
Spn. Dir.	Spn. Mat.	Na-Spn.	GLS	TWW	OEL	ILP
116	63%	79	98	98	93	93
		44%	34%	34%	37%	29%



EBV Analise 2024-10-04

Logix Meriete Indeks	98
Groei Indeks	106
Reproduksie Indeks	86

VERKOPER OPMERKINGS: NEXT DOOR seun uit 'n FAT MAGIC dogter.

LOT 26 (M)



COLLETT FARMING CC
Venterstad, Eastern Cape
0814890198
crc@collettgroup.com

CC 230141

• Kuddeboek	SP
Geb. dtrm	2023-04-08
Oud.	1.6 jaar
Inteling	6.28%
Geb. Status	1
Nageslag	Geen

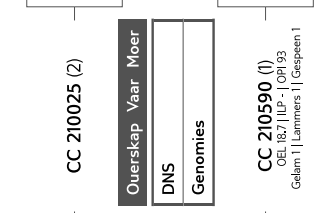

- CC 170756
- CC 160504
- CC 140287
- CC 150226
- CC 170390
- CC 160198
- CC 170528
- CC 170543

Groei		Reproduksie				
Spn. Dir.	Spn. Mat.	Na-Spn.	GLS	TWW	OEL	ILP
100	63%	89	106	106	102	87
		43%	35%	35%	36%	29%



EBV Analise 2024-10-04

Logix Meriete Indeks	98
Groei Indeks	97
Reproduksie Indeks	96

VERKOPER OPMERKINGS: Pragtige jong skimmel ram. Baie goeie pa en ma. Pa RAMBO MAGIC uit 'n MAGIC NIGHT dogter.

LOT 27 (M)



MEDALLION MEATMASTER STOET
Sutherland, Western Cape
0835562828
arvdm@sun.ac.za

MM 220011

• Kuddeboek	SP
Geb. dtrm	2022-04-02
Oud.	2.6 jaar
Inteling	5.29%
Geb. Status	1
Nageslag	In Kudde 47 Totaal 47
Kuddes Gebruik	1

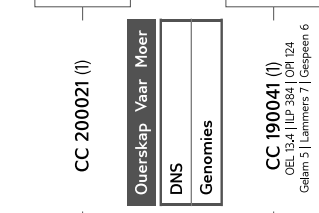

- CC 170528
- CC 160226
- CC 160391
- CC 150068
- CC 150509
- CC 130034
- CC 130263
- CC 130272
- CC 130270

Groei		Reproduksie				
Spn. Dir.	Spn. Mat.	Na-Spn.	GLS	TWW	OEL	ILP
113	85%	121	105	105	101	83
		48%	40%	40%	36%	35%



EBV Analise 2024-10-04

Logix Meriete Indeks	115
Groei Indeks	119
Reproduksie Indeks	117

VERKOPER OPMERKINGS:



PINNACLE MEATMASTER GROUP

28 Oktober 2024



LOT 28 (M)

WS 233270



Kuddeboek	A
Geb. dtm	2023-05-25
Oud.	1,4 jaar
Inseling	%
Geb. Status	1
Nageslag	
Geen	

WILGERBOOM BOERDERY

Calvinia, Northern Cape
0832562747
wilgerboom@hantam.co.za

Groei		Reproduksie			
Spn. Dir.	-	Spn. Mat.	-	GLS	-
	-%	Na-Spn.	-	TWW	-
	-%		-	OEL	-
	-%		-	ILP	-



EBV Analise 2024-10-04

Logix Meriete Indeks -

Groei Indeks -

Reproduksie Indeks -

VERKOPER OPMERKINGS:

AMPTELIKE VEILINGSKATALOGUS VIR /
OFFICIAL AUCTION CATALOGUE FOR

PINNACLE MEATMASTER GROUP

28 Oktober 2024

Alle Stamboom- en Prestasiedata soos aangeteken op LOGIX op 10 Oktober 2024

OOIE





Compiled by the South African Stud Book Association and Logix Small Stock, Pedigree- and Performance data certified correct
Saamgestel deur die Suid-Afrikaanse Stamboekvereniging en Logix Kleinvee, Stamboom- en Prestasiedata korrek gesertifiseer

Ewes / Ooie BLUP Date / Datum:

LOT	ID Birth Date Geb. Datum	Status	GEN	Wean Speen		Post Wean Naspeen		GR Ind	Rep Ind	Dam Lam Record Moer Lamrekord					Sire / Vaar Status Dam / Moer	
				Dir Ind _{Acc}	Mat Ind _{Acc}	Dir Ind _{Acc}	Acc _{Acc}			LMI	1st	ILP	TL	LB	LW	EPI
0647663 COLLETT FARMING CC, P.O. BOX 122 , BETHULIE, 9992																
1A	CC 20 0903 01/04/2020	01	A													
Comment / Opmerking: 8 Tooth. Appendix A ewe. With ram lamb CC 24 280 and ewe lamb CC 24 281. In lamb to CC 20 456 on sale - lot 6.																
1B	CC 20 0901 01/04/2020	01	A													
Comment / Opmerking: 8 Tooth. Appendix A ewe. With ram lamb CC 24 282. In lamb to CC 20 456 on sale - lot 6.																
1C	CC 20 0902 01/04/2020	01	A													
Comment / Opmerking: 8 Tooth. Appendix A ewe. With ewe lamb CC 24 283. In lamb to CC 20 456 on sale - lot 6.																
1D	CC 22 0901 02/09/2022	01	A													
Comment / Opmerking: 8 Tooth. Appendix A ewe. With ewe lamb CC 24 283. In lamb to CC 20 456 on sale - lot 6.																
0619220 MEDALLION MEATMASTER STOET, P/A MNR. A. VAN DER MERWE 43 ELFDELAAN, BOSTON, BELVILLE, 7530																
2B	MM 23 0129 20/06/2023	02	SP	112	59	103	39	110	61	104	31.4	363	2	3	104	MM 200149 (01) MM 180047 MM 190069 MM 200065 (01) MM 180032 MM 190088
Comment / Opmerking: SP Ewe. Should be pregnant																
0660800 WILGERBOOM BOERDERY, POSBUS 77 , CALVINIA, 8190																
3A	WS 23 3512 22/09/2023	01	A													
Comment / Opmerking:																
3B	WS 23 3466 08/09/2023	01	A													
Comment / Opmerking:																
3C	WS 23 3425 08/09/2023	02	SP	90	28	96	21	90	22	90	66.3	1	2	0	CC 160165 WS 171644 WS 181880 (01) WS 181833 (02) WS 161587 WS 140900	
Comment / Opmerking:																
3D	WS 23 3490 22/09/2023	01	A													
Comment / Opmerking:																



Compiled by the South African Stud Book Association and Logix Small Stock, Pedigree- and Performance data certified correct
Saamgestel deur die Suid-Afrikaanse Stamboekvereniging en Logix Kleinvee, Stamboom- en Prestasiedata korrek gesertifiseer

Ewes / Ooie **BLUP Date / Datum:**

LOT	ID Birth Date Geb. Datum	Status	GEN	Wean Speen		Post Wean Naspeen		GR Ind	Rep Ind	Dam Lam Record Moer Lamrekord					Sire / Vaar		Dam / Moer Status					
				Dir Ind _{Acc}	Mat Ind _{Acc}	Dir Ind _{Acc}	Acc _{Akk}			LMI	1st	ILP	TL	LB	LW	EPI	Sire / Vaar	Dam / Moer	Sire / Vaar	Dam / Moer		
0660800	WILGERBOOM BOERDERY, POSBUS 77, CALVINIA, 8190																					
3E	WS 23 3519 22/09/2023	01	A																			
Comment / Opmerking:																						
0696358	DIE BULT MEATMASTER STOET, POSBUS 42, KENHARDT, 8900																					
4A	DVS 23 3013 03/01/2023	02	SP	118	65	88	44	114	65	110	85	96	15.4	280	4	5	5	98	CC 200687 (01) CC 170756	CC 190383	DVS 199147 (01) DVS 155276	DVS 177284
Comment / Opmerking: Met Ramlam																						
4B	DVS 23 3245 02/07/2023	01	SP	110	64	93	42	109	47	106	97	103	16.8	252	4	5	5	100	DVS 211222 (01) CC 190205	DVS 199234	DVS 200005 (01) DVS 155047	DVS 155007
Comment / Opmerking: Met Ramlam																						
4C	DVS 23 3188 06/06/2023	02	SP	118	66	105	53	118	57	117	124	130	26.0	234	4	7	5	99	DVS 188158 (02) DVS 144316	DVS 155117	DVS 200236 (01) CC 160192	DVS 166070
Comment / Opmerking: Met Oiliam																						
0647663	COLLETT FARMING CC, P.O. BOX 122, BETHULIE, 9992																					
5A	CC 23 0022 21/03/2023	01	B	121	62	117	38	119	64	122	106	112	#14.32 19.0	323	4	4	4	106	OC 207475 (01) JFK 131395	CC 190456 (01) CC 150407	CC 180341	
Comment / Opmerking: In lamb to CC 20 456. Two tootth. A SMOKE BOMB daughter and mother LUCKY STRIKE daughter.																						
5B	CC 23 0508 03/09/2023	01	SP	123	62	126	42	129	65	128	126	126	12.5	345	3	3	3	105	CC 210483 (02) CC 190576	CC 150441	CC 200696 (01) CC 190076	CC 190067
Comment / Opmerking: In lamb to CC 20 456. Two tootth. A SMOKE BOMB daughter and mother LUCKY STRIKE daughter.																						
6A	CC 22 0049 03/04/2022	01	SP	112	66	102	53	112	67	111	95	98	#11.99 12.4	364	4	4	3	96	CC 200183 (02) CC 170390	CC 160198	CC 190082 (02) CC 170380	CC 140448
Comment / Opmerking: In lamb to CC 20 456. Six to eight tootth. A MAGIC NIGHT dogter en die ma'n MAJESTIES DREAM dogter.																						
6B	CC 22 0900 15/09/2022	01	A																			
Comment / Opmerking: in lamb to CC 20 456. Six to eight tootth.																						
7A	CC 23 0710 12/09/2023	02	SP	108	64	89	44	104	65	102	105	110	12.9	357	4	6	6	119	CC 210309 (01) CC 190358	CC 170542	CC 190513 (01) CC 170528	CC 180120
Comment / Opmerking: Lamb: Twin. In lamb to CC 22 383. Father CC 21 309 and mother a DAM BRILLIANT mother.																						



Compiled by the South African Stud Book Association and Logix Small Stock, Pedigree- and Performance data certified correct
Saamgestel deur die Suid-Afrikaanse Stamboekvereniging en Logix Kleinvee, Stamboom- en Prestasiedata korrek gesertifiseer

Ewes / Ooie BLUP Date / Datum: 20241004

LOT	ID Birth Date Geb. Datum	Status	GEN	Wean Speen		Post Wean Naspeen		GR Ind	Rep Ind	Dam Lam Record Moer Lamrekord					Sire / Vaar		Dam / Moer Status			
				Dir Ind _{Acc}	Mat Ind _{Acc}	Dir Ind _{Acc}	Acc _{Acc}			LMI	1st	ILP	TL	LB	LW	EPI	Sire / Vaar	Dam / Moer	Sire / Vaar	Dam / Moer
0647663 COLLETT FARMING CC, P.O. BOX 122, BETHULIE, 9992																				
7B	CC 23 0392 24/08/2023	01	A	89	42	107	17	85	42	92	96	92	OC 207475 (01) JFK 131395					CC 200536 (01) CC 170390	CC 190410	
Comment / Opmerking: Lamb: Twin. In lamb to CC 22 383. SMOKE BOMB dogter - ma kommersië ooi.																				
7D	CC 23 0524 03/09/2023	02	SP	112	64	86	43	108	65	105	106	114	12.4	357	3	6	5	106	CC 210309 (01) CC 190358	CC 170542
Comment / Opmerking: Lamb: Twin. In lamb to CC 22 383. Pa CC 21 309 - mother LUCKY NIGHT dogter.																				
7c	CC 23 0704 12/09/2023	02	SP	114	63	119	42	118	65	118	125	124	12.6	435	3	4	4	109	CC 220031 (01) CC 200183	CC 180591
Comment / Opmerking: Lamb: Twin. In lamb to CC 20 456. LUCKY TWO dogter - ma FAT MAGIC dogter.																				
0619220 MEDALLION MEATMASTER STOET, P/A MNR. A. VAN DER MERWE 43 ELFDELAAN, BOSTON, BELVILLE, 7530																				
8B	MM 23 0128 20/06/2023	02	SP	107	59	103	39	106	61	107	99	101	31.4	363	2	3	3	104	MM 200149 (01) MM 180047	MM 190069
Comment / Opmerking: SP twin. Should be pregnant																				
8C	MM 23 0136 04/06/2023	01	SP	115	61	111	37	115	61	116	101	104	28.6	404	2	3	3	105	MM 200149 (01) MM 180047	MM 190069
Comment / Opmerking: SP twin. Should be pregnant																				
8D	MM 23 0248 17/06/2023	01	SP	112	60	112	40	110	62	113	111	113	18.6	359	2	2	2	109	MM 200085 (01) MM 180076	MM 180044
Comment / Opmerking: SP twin. Should be pregnant																				
8E	MM 23 0305 26/06/2023	02	SP	109	63	108	44	109	64	110	120	121	15.3	449	5	7	7	115	MM 210026 (02) MM 180076	MM 180097
Comment / Opmerking: SP twin. Should be pregnant																				
0660800 WILGERBOOM BOEDERY, POSBUS 77, CALVINIA, 8190																				
9A	WS 23 3484 15/09/2023	01	SP	92	31	102	25	94	29	95	107	103	48.0	198	2	3	0	WS 181880 (01) CC 160165	WS 171644	WS 192031 (01) CC 160461
Comment / Opmerking:																				
9B	WS 23 3481 15/09/2023	01	A																	
Comment / Opmerking:																				



Compiled by the South African Stud Book Association and Logix Small Stock, Pedigree- and Performance data certified correct
Saamgestel deur die Suid-Afrikaanse Stamboekvereniging en Logix Kleinvee, Stamboom- en Prestasiedata korrek gesertifiseer

Ewes / Ooie BLUP Date / Datum: 20241004

LOT	ID Birth Date Geb. Datum	Status	GEN	Wean Speen		Post Wean Naspeen		GR Ind	Rep Ind	Dam Lam Record Moer Lamrekord						Sire / Vaar		Dam / Moer Status	
				Dir Ind	Acc Akk	Mat Ind	Acc Akk			Dir Ind	Acc Akk	1st	ILP	TL	LB	LW	EPI	Sire / Vaar	Dam / Moer
0660800 WILGERBOOM BOERDERY, POSBUS 77, CALVINIA, 8190																			
9C	WS 23 3494 22/09/2023	02	B	88	19	100	16	89	19	94	25.5	193	2	3	0	WS 181880 (01) CC 160165	WS 212563 (01)		
Comment / Opmerking:																			
9D	WS 23 3409 01/09/2023	01	A																
Comment / Opmerking:																			
9E	WS 23 3482 15/09/2023	01	A																
Comment / Opmerking:																			
0696358 DIE BULT MEATMASTER STOET, POSBUS 42, KENHARDT, 8900																			
10A	DVS 23 3356 26/08/2023	02	SP	118	64	103	47	118	56	115	121	19.8	281	2	3	105	CC 190205 (02) CC 160592	DVS 222001 (01) DVS 188158	DVS 188258
Comment / Opmerking:																			
10B	DVS 23 3367 30/08/2023	01	SP	107	63	90	45	108	56	99	104	16.6	298	2	2	101	CC 190205 (02) CC 160592	DVS 222087 (02) DVS 199079	DVS 199153
Comment / Opmerking:																			
10C	DVS 23 3611 01/05/2023	01	A																
Comment / Opmerking:																			
11A	DVS 23 3229 30/06/2023	02	SP	108	65	79	52	105	58	100	108	16.0	337	4	6	95	DVS 188158 (02) DVS 144316	DVS 199110 (01) CC 160351	DVS 177317
Comment / Opmerking:																			
11B	DVS 23 3171 18/05/2023	02	SP	113	65	108	47	111	55	115	119	19.8	219	5	7	104	DVS 200109 (01) DVS 188062	DVS 200209 (01) CC 160192	DVS 166227
Comment / Opmerking:																			
11C	DVS 23 3612 01/05/2023	01	A																
Comment / Opmerking:																			



Compiled by the South African Stud Book Association and Logix Small Stock, Pedigree- and Performance data certified correct
Saamgestel deur die Suid-Afrikaanse Stamboekvereniging en Logix Kleinvee, Stamboom- en Prestasiedata korrek gesertifiseer

Ewes / Ooie BLUP Date / Datum: 20241004

LOT	ID Birth Date Geb. Datum	Status	GEN	Wean Speen		Post Wean Naspeen		GR Ind	Rep Ind	Dam Lam Record Moer Lamrekord					Sire / Vaar		Dam / Moer Status		
				Dir Ind _{Acc}	Mat Ind _{Acc}	Dir Ind _{Acc}	Acc _{Akk}			1st	ILP	TL	LB	LW	EPI	Sire / Vaar	Dam / Moer	Sire / Vaar	Dam / Moer
0647663	COLLETT FARMING CC, P.O. BOX 122 , BETHULIE, 9992																		
12A	CC 23 0295 24/08/2023	01	A	73	21	101	17	72	17	78	93	83						OC 206745 (02) DVS 188054 SS 132973	
Comment / Opmerking: LAM: Tweeling dogter van SMOKE BOMB OC 20 6745. Geloop by ram CC 20 456 tot en met veiling.																			
12B	CC 23 0378 24/08/2023	01	A	103	44	92	30	97	43	99	90	95						KI 200260 (01) JFK 131395 KI 160534	
Comment / Opmerking: LAM: Dogter van NEXT DOOR. KI 20 260. Geloop by ram CC 20 456 tot en met veiling.																			
12C	CC 23 0339 24/08/2023	01	A	103	44	92	30	97	43	99	90	95						KI 200260 (01) JFK 131395 KI 160534	
Comment / Opmerking: LAM: Tweeling dogter van NEXT DOOR. KI 20 260. Geloop by ram CC 20 456 tot en met veiling.																			
12D	CC 23 0396 24/08/2023	01	A	103	44	92	30	97	43	99	90	95						KI 200260 (01) JFK 131395 KI 160534	
Comment / Opmerking: LAM: Dogter van NEXT DOOR. KI 20 260. Geloop by ram CC 20 456 tot en met veiling.																			
12E	CC 23 0320 24/08/2023	01	A	89	42	107	17	85	42	92	96	92						OC 207475 (01) JFK 131395	
Comment / Opmerking: LAM: Dogter van SMOKE BOMB OC 20 6745. Geloop by ram CC 20 456 tot en met veiling.																			
13A	CC 23 0678 12/09/2023	01	SP	97	63	86	38	95	64	93	100	101	16.8	1	1	1	94	CC 210309 (01) CC 190358 CC 170542	CC 220164 (01) CC 200075 CC 180304
Comment / Opmerking: LAM: Dogter van CC 21 309 Ma dogter van DAM BRILLIAN. Geloop by ram CC 20 456 tot met veiling.																			
13B	CC 23 0445 01/05/2023	01	A															KI 200260 (01) JFK 131395 KI 160534	
Comment / Opmerking: LAM: Dogter van NEXT DOOR. KI20 260. Geloop by ram CC22 383 tot 19.07.24 Toe by ram CC 20 456 tot met veiling																			
13C	CC 23 0497 03/09/2023	01	SP	104	62	84	41	100	65	98	92	97	13.0	337	2	2	100	CC 200456 (01) CC 170528 CC 170512	CC 210354 (01) CC 190358 CC 180689
Comment / Opmerking: LAM: Dogter van DAM LUCKY CC 20 456. Ma CHURCHILL dogter. Geloop by ram CC22 383 tot 19.07.24. Toe by ram CC20 456 tot met veiling																			
13D	CC 23 0523 03/09/2023	02	B	110	60	102	35	113	62	110	111	113	18.7	1	2	2	101	CC 220031 (01) CC 200183 CC 180591	CC 220013 (01) CC 180597
Comment / Opmerking: LAM: Tweeling dogter van LUCKY TWO CC 22 031 Geloop by ram CC 20 456 tot met veiling																			
0619220	MEDALLION MEATMASTER STOET, P/A MNR. A. VAN DER MERWE 43 ELFDELAAN, BOSTON, BELVILLE, 7530																		



Compiled by the South African Stud Book Association and Logix Small Stock, Pedigree- and Performance data certified correct
Saamgestel deur die Suid-Afrikaanse Stamboekvereniging en Logix Kleinvee, Stamboom- en Prestasiedata korrek gesertifiseer

Ewes / Ooie BLUP Date / Datum: 20241004

LOT	ID	Birth Date Geb. Datum	Status	GEN	Wean Speen		Post Wean Naspeen		GR Ind	Rep Ind	Dam Lam Record Moer Lamrekord							Sire / Vaar		Dam / Moer Status																			
					Dir Ind ^{Acc} _{Akk}	Mat Ind ^{Acc} _{Akk}	Dir Ind	Acc ^{Acc} _{Akk}			1st	ILP	TL	LB	LW	EPI	Sire / Vaar	Dam / Moer	Sire / Vaar	Dam / Moer																			
0619220																				MEDALLION MEATMASTER STOET, P/A MNR. A. VAN DER MERWE 43 ELFDELAAN, BOSTON, BELVILLE, 7530																			
14A	MM 23 0154	17/06/2023	02	SP	98	63	101	43	100	105	103	15.0	431	6	9	9	126	MM 220011 (01)	CC 200021	MM 170170 (01)	MM 140108	MM 140002																	
Comment / Opmerking: SP twin. Should be pregnant																																							
14B	MM 23 0181	15/06/2023	01	SP	132	61	112	38	130	116	125	20.2	399	2	2	2	101	MM 200080 (01)	MM 180076	MM 210195 (01)	MM 200123	MM 180075																	
Comment / Opmerking: SP twin. Should be pregnant																																							
14C	MM 23 0186	05/07/2023	01	SP	93	59	95	39	92	105	104	32.0	343	2	3	3	102	MM 200019 (01)	MM 180020	MM 200070 (01)	MM 180076	MM 150036																	
Comment / Opmerking: SP twin. Should be pregnant																																							
0660800																				WILGERBOOM BOERDERY, POSBUS 77 , CALVINIA, 8190																			
15A	WS 23 3340	08/06/2023	01	A																																			
Comment / Opmerking:																																							
15B	WS 23 3352	15/06/2023	01	A																																			
Comment / Opmerking:																																							
15C	WS 23 3319	08/06/2023	01	A																																			
Comment / Opmerking:																																							
15D	WS 23 3305	24/05/2023	02	C	86	14	99	14	87	96	91	61.6	338	2	3	0		LM 200962 (02)	LM 181628	WS 171735 (01)	WS 130094	WS 161453																	
Comment / Opmerking:																																							
15E	WS 23 3309	01/06/2023	01	A																																			
Comment / Opmerking:																																							
0696358																				DIE BULT MEATMASTER STOET, POSBUS 42 , KENHARDT, 8900																			
16A	DVS 23 3038	20/01/2023	01	SP	103	64	85	46	97	96	100	13.4	251	3	4	2	104	CC 170685 (02)	CC 150407	DVS 211387 (01)	DVS 188158	DVS 188265																	
Comment / Opmerking: Met Ooïlam																																							



Compiled by the South African Stud Book Association and Logix Small Stock, Pedigree- and Performance data certified correct
Saamgestel deur die Suid-Afrikaanse Stamboekvereniging en Logix Kleinvee, Stamboom- en Prestasiedata korrek gesertifiseer

Ewes / Ooie BLUP Date / Datum: 2024/1004

LOT	ID Birth Date Geb. Datum	Status	GEN	Wean Speen		Post Wean Naspeen		GR Ind	Rep Ind	LMI	Dam Lam Record Moer Lamrekord							Sire / Vaar		Dam / Moer Status	
				Dir Ind _{Acc}	Mat Ind _{Acc}	Dir Ind _{Acc}	Acc _{Acc}				1st	ILP	TL	LB	LW	EPI	Sire / Vaar	Dam / Moer	Sire / Vaar	Dam / Moer Status	
0696358 DIE BULT MEATMASTER STOET, POSBUS 42 , KENHARDT, 8900																					
16B	DVS 23 3150 27/04/2023	01	SP	114	64	92	40	109	93	102	13.6	210	3	4	3	101	CC 200687 (01) CC 170756	DVS 222027 (01) DVS 199079	DVS 199236		
Comment / Opmerking: Met Ramlam																					
16C	DVS 23 3610 01/05/2023	01	A			111	54														
Comment / Opmerking: Met Oilam																					
17A	DVS 23 3474 21/11/2023	01	SP	119	62	106	38	117	97	103	29.5	314	2	3	1	91	DVS 211347 (02) DVS 199009	DVS 188078	DVS 188229		
Comment / Opmerking:																					
17B	DVS 23 3446 10/10/2023	02	SP	102	63	96	47	101	93	95	12.3	252	5	6	4	96	CC 190205 (02) CC 160592	DVS 188060	DVS 199224		
Comment / Opmerking:																					
17C	DVS 23 3215 20/06/2023	01	SP	107	64	103	42	107	109	111	21.1	237	4	4	4	97	DVS 211222 (01) CC 190205	DVS 188062	DVS 166338		
Comment / Opmerking:																					
0647663 COLLETT FARMING CC, P.O. BOX 122 , BETHULIE, 9992																					
18A	CC 22 0038 03/04/2022	01	SP	103	65	106	53	104	87	87	#12.32 14.3	362	7	8	7	145	CC 200116 (01) CC 170380	CC 170053 (02) CC 130272	CRC 120467		
Comment / Opmerking: 4-6 Tand. Dogter van SPOTTED DREAM CC 20 116. Ma TANK dogter. Dragtig van CC 20 456.																					
18B	CC 22 0439 04/09/2022	01	SP	110	63	84	51	104	89	95	#12.16 12.4	359	3	3	3	94	CC 210147 (02) CC 190866	CC 190369 (02) CC 170380	CC 170635		
Comment / Opmerking: 4-6 Tand. Dogter van DYNAMITE CC 21 147. Ma MAJESTIES DREAM dogter. Dragtig van CC 20 456.																					
18c	CC 22 0414 01/09/2022	02	SP	104	67	103	52	104	118	119	12.4	361	6	9	9	143	CC 200075 (02) CC 170528	CC 170542 (02) CC 140287	CC 150257		
Comment / Opmerking: 4-6 Tand. Dogter van DAM BRILLIANT CC 20 075. Ma MAGIC dogter. Dragtig van PRONK 5. CC 22 383.																					
19A	CC 19 0050 29/03/2019	01	SP	108	72	116	69	112	117	115	#18.04 14.1	335	5	6	5	117	CC 160164 (01) CC 140287	CC 160016 (01) CRC 090340	CRC 110090		
Comment / Opmerking: 8 Tand. Dogter van FAT MAGIC en ma JUDGE dogter. Dragtig van CC 20 456.																					



Compiled by the South African Stud Book Association and Logix Small Stock, Pedigree- and Performance data certified correct
Saamgestel deur die Suid-Afrikaanse Stamboekvereniging en Logix Kleinvee, Stamboom- en Prestasiedata korrek gesertifiseer

Ewes / Ooie BLUP Date / Datum: 20241004

LOT	ID Birth Date Geb. Datum	Status	GEN	Wean Speen		Post Wean Naspeen		GR Ind	Rep Ind	LMI	Dam Lam Record Moer Lamrekord						Sire / Vaar		Dam / Moer Status	
				Dir Ind	Acc Akk	Dir Ind	Acc Akk				1st	ILP	TL	LB	LW	EPI	Sire / Vaar	Dam / Moer	Sire / Vaar	Dam / Moer
8126177	SCHALK BURGER BOERDERY, POSBUS 100941 MORELETA PLAZA, PRETORIA, 0167																			
19B	CC 19 0624 14/09/2019	01	SP	112	68	89	61	107	89	96	#24.28	286	4	6	2	85	CC 170756 (01) CC 150310	CC 180334 (02) CC 160592	CC 150132	
Comment / Opmerking: 8 Tand. Dogter van DAM BRILLIANT en ma n LUCKY dogter. Dragtig van PRONK 5. CC 22 383.																				
0619220	MEDALLION MEATMASTER STOET, P/A MNR. A. VAN DER MERWE 43 ELFDELAAN, BOSTON, BELVILLE, 7530																			
20A	MM 23 0349 13/06/2023	01	SP	107	62	106	41	108	113	113	16.1	443	4	4	4	114	MM 210026 (02) MM 180076	MM 190064 (01) MM 180047	MM 180075	
Comment / Opmerking:																				
20B	MM 23 0435 18/07/2023	01	SP	112	61	104	39	112	88	92	15.8	484	4	4	3	98	MM 220011 (01) CC 200021	MM 180037 (02) CC 140295	MM 140105	
Comment / Opmerking:																				
0660800	WILGERBOOM BOERDERY, POSBUS 77 , CALVINIA, 8190																			
21A	WS 23 3151 01/03/2023	01	A																	
Comment / Opmerking:																				
21B	WS 22 3103 01/10/2022	01	B	84	5	99	5	86	94	88	24.0	1249	2	2	0		WS 212602 (01)	WS 171714 (01)		
Comment / Opmerking:																				
21C	WS 22 3004 24/08/2022	01	A																	
Comment / Opmerking:																				
21D	WS 22 3028 08/09/2022	01	A																	
Comment / Opmerking:																				
21E	WS 22 3038 08/09/2022	01	A																	
Comment / Opmerking:																				
0696358	DIE BULT MEATMASTER STOET, POSBUS 42 , KENHARDT, 8900																			
22A	DVS 23 3396 07/09/2023	02	SP	114	65	90	42	108	90	99	15.7	269	4	6	3	91	CC 200687 (01) CC 170756	DVS 211038 (01) CC 170685	DVS 177250	
Comment / Opmerking:																				

Compiled by the South African Stud Book Association and Logix Small Stock, Pedigree- and Performance data certified correct
 Saamgestel deur die Suid-Afrikaanse Stamboekvereniging en Logix Kleinvee, Stamboom- en Prestasiedata korrek gesertifiseer



Ewes / Ooie		BLUP Date / Datum:		Wean Speen		Post Wean Naspeen		GR Ind		Rep Ind		Dam Lam Record Moer Lamrekord					Sire / Vaar Status		Sire / Vaar Status		
LOT	ID Birth Date Geb. Datum	Status	GEN	Dir Ind	Mat Ind	Acc Akk	Dir Ind	Acc Akk	Ind	Ind	LMI	1st	ILP	TL	LB	LW	EPI	Sire / Vaar	Dam / Moer	Sire / Vaar	Dam / Moer
0696358	DIE BULT MEATMASTER STOET, POSBUS 42 , KENHARDT, 8900																				
22B	DVS 23 3613 01/05/2023	01	A																		
Comment / Opmerking:																					
22C	DVS 23 3614 01/05/2023	01	A																		
Comment / Opmerking:																					

NOTAS

A series of horizontal dotted lines for writing notes.

BKB



Dankie vir u teenwoordigheid.

Thank you for your support.

VOORTREFLIKE DIENS

By BKB besef ons die belangrikheid van vertroue. 'n Vertroue dat die reën sal val en die grond 'n opbrengs sal lewer aan diegene wat dit bewerk. Ons weet vertroue kan nie gekoop word nie, maar word algaande verdien deur ons optrede en toewyding aan jou, in goeie en slegte tye. Ons is trots op die verhoudings wat ons oor geslagte met kliënte bou, almal gegrond op integriteit en gebind met 'n kyk in die oë en 'n stewige handdruk.

INTEGRITEIT

VOORTREFLIKE DIENS | ENTREPRENEURSKAP | VERDIENSTE | WERKNEMERS | OMGEWING

www.bkb.co.za

BKB

Die Betroubare Tuiste van Landbou

Laai gerus 'n gratis QR
toep af om te skandeer

