

BKB

**50^{STE}
JAAR**
VAN TELING 1974 - 2024

48 STE STELLENBOSCH UNIVERSITEIT
PRODUKSIEVEILING

TERRA VINO STOET | DOHNE MERINO & SA VLEISMERINO



20 SA Vleis Merino Ramme

60 AA&A Dohne Merino Ramme

LEWENDIGE VEILING

18 JULIE '24
11.00 vm | ELSENBURG

NAVRAE:
JOHN MORRIS 021 884 4450 (W) / 082 771 2285 (M)
HENNIE HATTINGH BKB 082 786 1534 / 028 212 2058
JAN OLIVIER BKB 082 771 3476
AFSLAER: APPIE MARITZ 082 825 3895

NOVA FEEDS · VOERE



Met nuutste voer formulاسie tegnologie en akkurate ruvoer ontledings, word produkte spesifiek ontwikkel om in die behoefte van elke klient te voorsien.

Maksimum Opbrengs, Maksimum koste Effektiwiteit.



Malmesbury: 022 487 9100
Paterson: 042 235 1702

George: 044 871 2000
Pretoria: 012 562 0531

Besoek ons aanlyn:
www.novafeeds.co.za

BKB



Welkom by die veiling.
Welcome to the auction.



RULES OF AUCTION - TERMS AND CONDITIONS

1. This auction will be held under the control of BKB Limited (Pty) Limited (hereinafter referred to as the Auctioneer[®]) with business premises situate at: Rhebok Street, Industrial Area, Humansdorp, 6300
2. The Auctioneer is hereby appointed by the Purchaser and Seller to act for and on behalf of the Purchaser and Seller as agent in accordance with Section 54 of the Value-Added Tax Act, 1991, in respect of all tax invoices, credit and/or debit notes in respect of all livestock, game and/or goods offered at the auction or any costs of transport and insurances premiums paid for on behalf of the Purchaser and Seller.
3. The rules of this auction shall comply with the provisions of Section 45 and all relevant regulations to the Consumer Protection Act 68 of 2008.
4. For greater clarity Section 45(1-4) states as follows:
 - 4.1 In this section, "auction" includes a sale in execution of or pursuant to a court order, to the extent that the order contemplates that the sale is to be conducted by an auction. 4.2 When goods are put up for sale by auction, each lot is, unless there is evidence to the contrary, regarded to be the subject of a separate transaction.
 - 4.3 A sale by auction is complete when the auctioneer announces its completion by the fall of the hammer, or in any other customary manner, and until that announcement is made, a bid may be retracted. 4.4 Notice must be given in advance that a lot or sale by auction is subject to:
 - 4.4.1 A reserved or upset price; or
 - 4.4.2 A right to bid by or on behalf of the owner or auctioneer, in which case the owner or auctioneer, or any one person on behalf of the owner or auctioneer, as the case may be, may bid at the auction.
5. Until the fall of the hammer as contemplated in Section 45(3) of the Act, any bid may be retracted or declined by the Auctioneer if not compliant with the regulations of the Consumer Protection Act.
6. The auction is not an absolute auction but subject to reserved prices settled by the sellers and as pointed out by the Auctioneer prior to the sale of the set asset or lot.
7. The auction shall take place at the date and time as advertised or publicised and will not be postponed or delayed to enable any member or group of the public to partake in the auction.
8. Should the Auctioneer become aware of any fault on advertising material or any other publication or amendment to these Rules of Auction, the Auctioneer will prior to the auction point out and when necessary amend such mistakes in the advertisement or publication.
9. Any person attending the auction to enter a bid, must prior to the auction register as a buyer on the bidders' roll and comply with the conditions as set out in Chapter 1 of FICA 2001. The purchaser shall sign the bidders' roll/card.
10. Any person who attends the auction to enter a bid on behalf of another person must be duly authorised thereto by means of a written letter of authority from its principal and such a person together with his principal must both register prior to the auction on the bidders' roll and provide all necessary information as required in Chapter 1 of the regulations issued in terms of FICA 2001 with regard to proof of its identity. The bidders' roll must be signed by such a person and on behalf of its principal.
11. Where the principal is a company the letters of authority shall appear on the letterhead of the company together with a certified copy of a resolution authorizing the person to bid on behalf of the company. (For purposes of this rule any reference to a company will include any reference to juristic person including partnerships, trusts or incorporated entities).
12. All purchasers have a right of inspection of all goods put up for sale and the auctioneer shall provide reasonable time and access prior to the start of the auction for such an inspection.
13. All livestock and goods are sold "voetstoots" and the purchasers do not enjoy the protection of Section 55 and 56 of the Consumer Protection Act.
14. Any information provided regarding the quality, breeding, age, date of insemination, condition, reproductive status or any information regarding health, production or mass or any other aspect of the livestock, is provided by the seller and any misrepresentation by the seller is without the cooperation or knowledge of the Auctioneer. Any right of recourse as a result of such misrepresentation shall be against the seller.
15. Any bid made does not include VAT which, where applicable, will be added to the bidding price for which a VAT invoice will be issued.
16. All sales are for cash and purchase price is payable immediately to the Auctioneer on acceptance of the bid unless otherwise arranged prior to the auction with the Auctioneer. Any payment made in cash is further subject to cash or any other handling fees. Should the Purchaser however fail to make payment within 7 days from date of delivery, BKB will be entitled to add interest calculated at the current bank prime rate plus 5% to the capital amount outstanding. The interest will be calculated monthly and capitalised.
17. Should the purchaser not pay the purchase price immediately and has failed to make arrangements for payment with the Auctioneer, then the Auctioneer can/will cancel the sale and treat the assets or lots as unsold lots which may again be presented on the auction for sale or be sold out of hand by means of liaison services, depending on the sellers mandate to the auctioneer.
18. Ownership in the lot or assets will remain that of the seller until the purchase price has been paid in full to the seller with the provision that the risk in the assets or lot passes to the purchaser at the fall of the hammer as set out in clause 24.
19. In the event that Purchaser has made necessary finance arrangements with BKB, the Purchaser hereby authorises BKB to pay the purchase price or costs of transport, insurance and any other agreed cost, minus BKB's commissions, on behalf of the Purchaser to the Seller and other service providers, in which event the said payment by BKB on behalf of the Purchaser will be deemed to be monies lent and advanced, the terms and conditions thereof being agreed with the Purchaser in a separate credit agreement or sale agreement. All payments made by BKB to the Seller on behalf of the Purchaser in terms of this clause will be made after the lapse of 5 (Five) working days from date of

delivery of the asset to the Purchaser. Any payment made by BKB to the Seller prior to the lapse of the 5 (Five) working day period is made at the sole discretion of BKB and not an enforceable indulgence.

20. For as long as any amount is owing to BKB by the Purchaser, the Purchaser may not, where the assets are the subject of security of the Purchasers credit facility with BKB, relinquish possession of the said asset, nor may he cede the asset or any of its rights and obligations in terms of this agreement to a third party or otherwise encumber, sell or dispose of the said asset or allow it to become the subject of any right of retention, hypothec, pledge or any encumbrance, whatever the cause thereof may be. BKB may be entitled to cede its rights and obligations without affecting its rights of recourse for any monies still due to it.

21. In the event of the Seller already being indebted to BKB or any of its affiliates at the time of this auction, the Seller hereby irrevocably authorises BKB to set off the purchase price due to the Seller by BKB (minus BKB's commission) against the amounts due by the Seller to BKB.

22. Where BKB, in terms of a credit agreement, lent and advanced monies to the Purchaser for payment of the purchase price of any asset or payment of any transport costs or insurance premiums, no defence of whatsoever nature which the Purchaser may raise against the Seller or the transport contractor or the insurance company may be raised against BKB and the Purchaser shall still be obligated to pay all amounts owing, together with further interest and costs thereon raised in terms of the credit agreement or sale agreement, to be BKB. The conditions of this clause do not interfere with the rights, entitlements or remedies the Purchaser may have against the Seller, transport contractor or insurance company.

23. Neither the Purchaser, nor the Seller, shall be entitled to apply set-off or to retain any monies owing arising from any claim they may have against each other or BKB with regards to any amount owing in terms hereof. Each lot shall immediately after the fall of the hammer deemed to be delivered to the purchaser at which time the risk will pass to the purchaser who will at his own risk and cost remove the lots or assets from the auction terrain. Removal of any assets or lots however will not be allowed by the Auctioneer until payment of the purchase price by the purchaser or acceptable arrangements for payment thereof have been made by the purchaser with the Auctioneer.

24. Each lot shall immediately after the fall of the hammer deemed to be delivered to the purchaser at which time the risk will pass to the purchaser who will at his own risk and cost remove the lots or assets from the auction terrain. Removal of any assets or lots however will not be allowed by the Auctioneer until payment of the purchase price by the purchaser or acceptable arrangements for payment thereof have been made by the purchaser with the Auctioneer.

25. The Auctioneer will only be obliged to give reasons of the auction if such reasons are other than the voluntary sale of goods by its owners.

26. The bidders' roll and vendor roll will be available for inspection during the normal office hours at the business premises of the Auctioneer.

27. The rules of auction will only be read out at the auction if they were not available to the public at the place of business of the Auctioneer. In the event of livestock and game auctions, the rules of auction remain unchanged and are in general available at the business premises of the Auctioneer or on the website of the Auctioneer.

28. Under no circumstances will BKB be held liable for any loss or damage of any cause whatsoever albeit direct or indirect damages suffered by anyone if the livestock at the auction premises have to be placed under quarantine as a result of the presence of a livestock disease present. In such event BKB will have the right to cancel the auction as well as any already complete sales and no party will be entitled or have a right of recourse against BKB.

29. Any party requiring permits, removal certificate, documentation of identification or any other statutory prescribed document will solely be responsible for obtaining same. Any instructions to an auctioneer with regards to the loading, transporting, choice of transport contractors, insurance or choice of insurers will executed at the sole risk of the person acquiring such services and the Auctioneer will not be held responsible for any losses whether direct or indirect which may be suffered as a result of giving affect to the instructions by the Auctioneer. The Auctioneer however does accept responsibility as contemplated in Section 35(2) of the Consumer Protection Act whilst the goods or lots are in the possession of the auctioneer. Any agreement entered into by the Auctioneer with a transport company or insurer is done so in its representative capacity of the seller or buyer. All transport costs or insurance premiums are therefore payable to the Auctioneer in cash except if acceptable alternative arrangements were made with the Auctioneer.

30. Both the seller and the buyer consent to the jurisdiction of the Magistrate's Court as contemplated in Section 45 of Act 32 of 1944 having regard to any action which the Auctioneer may institute against the buyer or seller irrespective of the cause of action. Notwithstanding the aforesaid the Auctioneer will have the sole and absolute discretion to institute action in any High Court with appropriate jurisdiction.

31. Any legal costs that BKB may have or will incur as a result of the non-compliance of the Purchaser and/or Seller in terms of its or their obligations herein, shall be recoverable by BKB, together with collection commissions from the Purchaser and/or Seller on a scale as between attorney and own client.

32. No variation, amendment, novation or addition to these terms and conditions will have the effect of BKB renouncing any of its rights in terms hereof, unless it is reduced to writing and signed by BKB.

33. No relaxation or indulgence by the Auctioneer must be interpreted as a waiver of any of the Auctioneer's rights in terms hereof. Such relaxation or indulgence must also not be interpreted as a novation hereof.

34. Should any condition be unlawful or become retrospectively unlawful, that unlawful condition shall be deemed to be amended to the extent and in the manner as is necessary to make it lawful or should such amendment be impossible, the unlawful conditions shall be deemed devisable from the remainder of the conditions and pro non scripto.

35. The cattle scale despite being calibrated, is not verified in term of the Legal Metrology Act.

36. The weight as displayed for each lot is an unverified indication of average weight and may not be relied on for purposes of entering a bid.

37. All sales of livestock are sales per head of cattle and not per kilogram

38. Rules of auctions and term and conditions in other languages can be asked for.



Stellenbosch

UNIVERSITY
IYUNIVESITHI
UNIVERSITEIT

forward together
sonke siya phambili
saam vorentoe

TERRA VINO STOET

EIENAAR / OWNER

STELLENBOSCH UNIVERSITY
P.O. BOX 61
ELSENBURG
7607

| | |
|----------|--|
| Kontak | John Morris |
| E-pos | jm3@sun.ac.za |
| Selfoon | 082 771 2285 |
| Telefoon | 021 884 4460 |

VERWELKOMING

Ons span op Mariendahl Proefplaas verwelkom u op ons 48 ste produksieveiling. Beide ons Dohnemerino en SAVM stoetskuddes is vanjaar 50 jaar oud. Ons voorsien met trots al 48 jaar ramme aan ons gewaardeerde kliente. Beide ons stoeterie is van hulle stigting volledig prestasiegetoets en seleksie vir vrugbaarheid was nog altyd ons kernfokus met lampersentasies bokant 150% die norm. Vanjaar is 80% van ons aanbod meerling gebore ramme. Ons ramme word onder gewone boerderytoestande grootgemaak en hulle gehardheid en aanpasbaarheid word wyd erken. Ons doelwit is om ramme te teel wat 'n positiewe ekonomiese bydrae tot u boerdery kan maak. Die gemiddelde AM van ons Dohne aanbod vanjaar is R11.64. Ons bied ook vanjaar weereens slegs die Top 20 SAVM ramme aan.

Die feit dat ons kliënte jaar na jaar terugkom is voldoende bewys van die kwaliteit wat ons aan u bied.

Aan ons kliënte, borge en gaste dankie vir u teenwoordigheid en ondersteuning en geniet die dag saam met ons.

BESTUURS INLICHTING 2024

| | Dohnerino Ramme | SAVM Ramme |
|--|--|--|
| Groepgrootte: | Lot 1-60 194 | Lot 61- 80 71 |
| Veilings ouderdom van skape: | 2023 16 Maande | 2023 16 Maande |
| Toetsouderdom: | 11 Maande | 11 Maande |
| Datum laas geskeer: | 25 Januarie 2024 | 26 Januarie 2024 |
| Vrugbaarheid getoets: | 11 Junie 2024 | 11 Junie 2024 |
| Ramme geent teen: | Brucella ovis, Bloednier, Pasteurella, Bloutong, | |
| Veiling inspekteurs: | Hennie Hattingh Jan Olivier | Hennie Hattingh Jan Olivier (BKB) (BKB) |
| Ramme geoefen vir fiksheid | Geboorte status :2 - Tweeling 3 - Drieling | |
| OJD verklaring : Geidentifiseer in kudde : | nee | Geent : nee |



DOHNE MERINO

 (043)-6831330

 (043)-6831931

 61

STUTTERHEIM 4930

www.dohnemerino.com

manager@dohnemerino.org

DOHNEMERINO TELERSGENOOTSKAP VAN SA
DOHNE MERINO BREED SOCIETY OF SA

Die taak van die Genootskap se lede is om ramme te teel, maar nie sommer enige ramme nie. Ons teel ramme wat INSTAAT is om PRODUKTIWITEIT te VERHOOG en dus die WINGEWENDHEID van die wolskaap-kuddes in Suid Afrika.

Dohnetelers skenk in die seleksieprogram aandag aan eienskappe met kontant waarde. Dit sluit in reprodusie, lamgroei tempo, moedereienskappe en Merino wolproduksie. Nie alleen meet Dohnetelers hierdie belangrike eienskappe van hulle skape wat die akkuraatheid van seleksie verdubbel nie, maar hulle pas die mees doeltreffende teelbeginsels en bestuurstechnieke toe om te verseker dat die vordering vinnig en deurlopend is.

Dohnetelers werk as 'n span. Spangees, entoesiasme en toewyding is kenmerkend van almal. Dit is die redes vir die sukses van vele projekte wat die Genootskap onderneem. Dit is ook die rede vir die fenominale sukses van die DOHNEMERINO skaapas.

**DEUR DOHNEMERINO RAMME TE
GEBRUIK KAN U OOK AANSLUIT BY
HIERDIE KRAGTIGE HULPBRON VAN
HOËR KUDDEPRODUKTIWITEIT**

The business of the members of the Society is to breed rams. But not just any rams - we breed sheep which are CAPABLE of INCREASING the PRODUCTIVITY, and therefore the PROFITABILITY of woolled sheep flocks in South Africa.

Dohne Merino breeders pay attention to cash value characteristics in their selection programmes. These include reproduction, lamb growth rate, maternal ability and Merino wool production. Not only do Dohne Merino breeders measure these essential characteristics in their sheep, thus doubling the accuracy of selection, but they also apply the most effective management techniques and breeding principles to ensure that improvement is both rapid and continuous.

Dohne Merino breeders operate as a team. Team spirit, enthusiasm and dedication are features common to them all. These are the reasons for the success of the many projects undertaken by the Society. They are also the reason for the phenomenal success of the DOHNE MERINO sheep.

**BY USING DOHNE MERINO RAMS, YOU TOO
CAN PLUG INTO THIS POWERFUL SOURCE
OF HIGHER FLOCK PRODUCTIVITY.**

*Die Skaap vir die huidige ekonomiese klimaat
The Sheep for the current economic climate*

VOORSPELDE TEELWAARDES (VTW'S)

Teeltwaardes vir ramme in hierdie katalogus is uit 'n nasionale rasantleding verkry. Hierdie tussen-kudde evaluering maak teeltwaardes van alle diere vergelykbaar.

INTERPRETASIE EN TOEPASSING:

As voorbeeld, kan ons die VTW veseldikte van 2 ramme neem. **Indien ram A 'n negatiewe VTW van -1.5 mikron het en ram B ook 'n negatiewe VTW van -0.3 is die relatiewe genetiese verskil -1.2 mikron. Die veseldikte van ram A se nageslag sal onder gelyke omstandighede waarskynlik $-1.2 \div 2 = 0.6$ mikron fyner wees as dié van ram B.** (Ons deel die totaal deur 2 aangesien die ram en die ooi elkeen slegs 50% van hulle gene aan die nageslag oordra).

VTW's toon verskille tussen diere in absolute waardes aan nl. kg of mikron (Veseldikte). Speengewig VTW's word aangedui as speen direk (individu se direkte genetiese meriete om vinnig te groei tot op 100 dae ouderdom) en speen maternaal (die gedeelte van elke individu se meriete op 100 dae ouderdom wat toegeskryf word aan die genetiese vermoë van die dier se moeder). Speen direk en speen maternale VTW's word in 'n verhouding van 1 : 2 ingesluit in die seleksie indeks om die **Algemene Meriete (AM)** van elke dier te bepaal. AM weerspieël die **groievermoë** van Dohne Merino's tot op 100 dae ouderdom soos gebalanseer met wolproduksie en wolkwaliteit (veseldikte).

Die teeltwaarde vir reproduksie word onafhanklik van algemene meriete aangedui as getal lammers gespeen per ooi gelam. Hierdie teeltwaarde word bereken deur alle lammers per ooi leeftyd in ag te neem. Dit word dus uitgedruk as die persentasie verandering wat per ooi leeftyd verwag kan word (byvoorbeeld + 1.431 persent lammers meer speen per ooi gelam per ooi leeftyd).

| Simbool | Relatiewe belangrikheid in populasie | Verwagte voorspelling: |
|---------|---|--|
| * | Boonste 10% van die eienskap | Baie goeie kans dat hierdie dier die eienskap in jou kudde sal verander. |
| + | Boonste 40% van die eienskap | Bo gemiddeld. Daar is moontlikheid dat hierdie dier die eienskap in jou kudde sal verander. |
| = | Tussen onderste 40% en boonste 40% van die eienskap | Gemiddeld: Daar is moontlikheid dat hierdie dier die eienskap in jou kudde min sal verander. |
| - | Onderste 40% van die eienskap | Onder gemiddeld: Daar is moontlikheid dat hierdie dier die eienskap in jou kudde sal verander (moontlik verswak). |
| x | Onderste 10% van die eienskap | Ver ondergemiddeld: Baie goeie kans dat hierdie dier die eienskap in jou kudde (waarskynlik) sal verander (verswak). |

VTW = Voorspelde Teeltwaarde
AM = Algemene Meriete

LM = Liggaamsmassa / SVM = Skoonvagnmassa / VD = Veseldikte
Par/Lam = Aantal parings en lammers geproduseer deur moer.

Basisjaar:

Die basisjaar vir teeltwaarde vergelykings verskuif elke jaar sodat VTW vergelykings in verhouding bly tot tot die huidige populasie geregistreerde Dohne Merinos. Let op dat VTW's dinamies is en verander namate produksie-inligting oor verwante diere vermeerder. Die algemene meriete (AM) van diere verander dus voortdurend en raak meer akkuraat en betroubaar.

ESTIMATED BREEDING VALUES (EBV's)

Breeding values for rams in this catalogue were obtained from a national breed analysis. The result of this across flock comparison is that EBV's of all animals in this catalogue can be compared.

INTERPRETATION AND APPLICATION

Take for example the EBV of the fibre diameter for two rams. **If ram A has a negative EBV of -1.5 micron and ram B also a negative EBV of -0.3, the relative genetic difference will be -1.2 micron. Under similar circumstances the progeny of ram A will in all probability be $-1.2 \div 2 = 0.6$ micron finer than that of ram B.** (We halve the result because rams and ewes each contribute only half the genes to their progeny).

EBV's express differences between animals in absolute terms viz. Kg. or micron (fibre diameter). Weaning weight EBV's are expressed as Weaning direct (the individual's own ability to grow up to 100 days of age) and weaning maternal (the portion of each individual's merit at 100 days of age ascribed to the genetic mothering ability of the specific individual's dam). Weaning direct and weaning maternal EBV's are included into the selection index, in a ratio of 1 : 2 in order to estimate the **General Merit (GM)** of each animal. GM reflect the Dohne Merino's ability to grow fast up to 100 days of age as balanced against wool production and wool quality (fibre diameter).

Breeding values for reproduction are expressed in terms of numbers of lambs weaned per ewe lambs, independently from general merit. These breeding values are calculated by taking into account all lambs weaned per ewe lifetime. It is therefore expressed as the percentage change per ewe lifetime to be expected. For example +1.431 percent lambs weaned per ewe which lambed per ewe lifetime.

| Symbol | Relative importance in population | Expected prediction: |
|--------|---|---|
| * | Top 10% of trait | Very good chance that animal will change this trait in your flock. |
| + | Top 40% of trait | Above average. Possibility that this animal will change this trait in your flock. |
| = | Between bottom 40% and top 40% of trait | Average: Possibility that this animal will effect little change in this trait in your flock. |
| - | Bottom 40% of trait | Below average: It is possible that this animal will change the trait (probably deteriorate) in your flock. |
| x | Bottom 10% of this trait | Far below average: Very good chance that this animal will change the trait (probably deteriorate)in your flock. |

EBV = Estimated Breeding Value
GM = General Merit

BWT = Body Weight / **CFW** = Clean Fleece Weight / **FD** = Fibre Diameter
Mat/Lamb = number of matings and lambs produced by dam

Base year:

The base year for breeding value comparisons shifts every year to facilitate comparison of EBV's to the current alive population of Dohne Merinos. Note also that EBVs are dynamic and change, depending on the accumulation of production data measured on related animals. General Merit of animals therefore change continuously and becomes more accurate and reliable with time.

Genetiese Tendense

Gemiddelde teelwaarde per jaar van geboorte vir diere in die ras en kudde. Genetiese tendense word gebaseer op gemete diere wat self deur die betrokke teler geteel is.

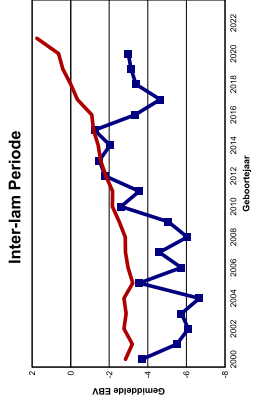
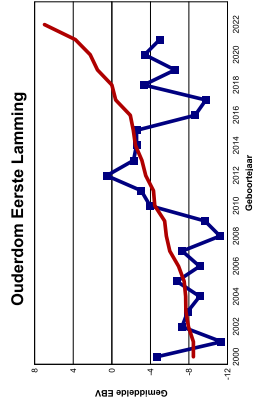
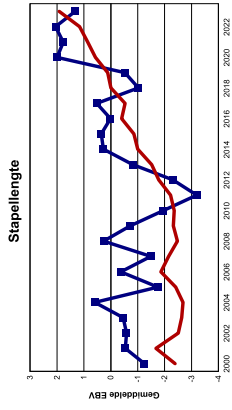
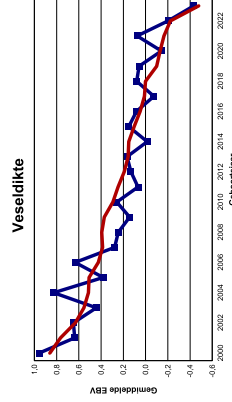
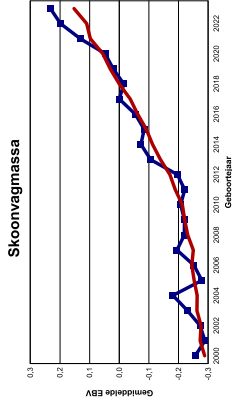
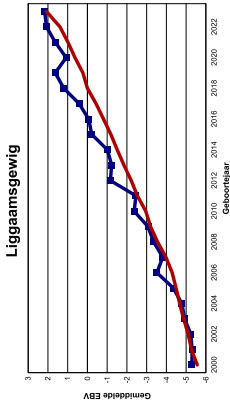
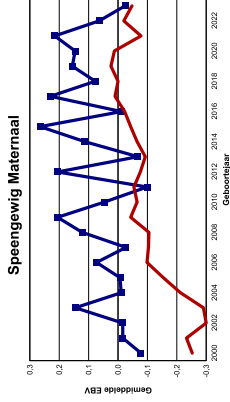
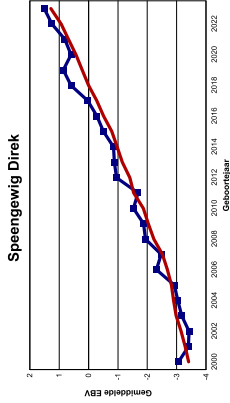

Vir VD, OEL en ILP, is kudde tendense leer as rasgemiddeldes gewens

Genetiese Tendense: Vrugaarheidseienskappe

Gemiddelde teelwaarde per jaar van geboorte vir diere in die ras en kudde. Genetiese tendense word gebaseer op gemete diere wat self deur die betrokke teler geteel is.

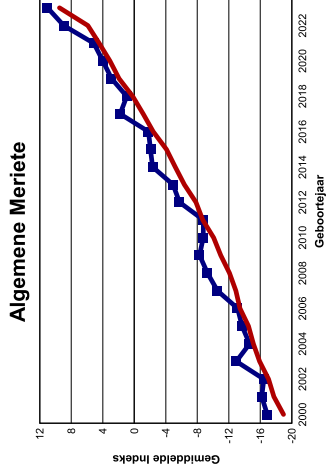
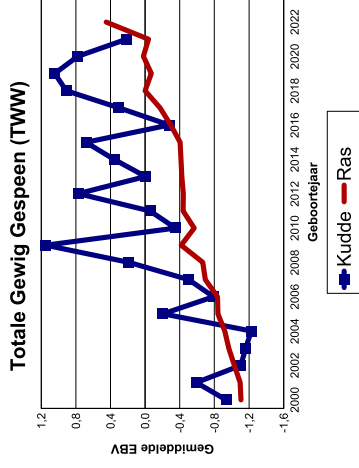
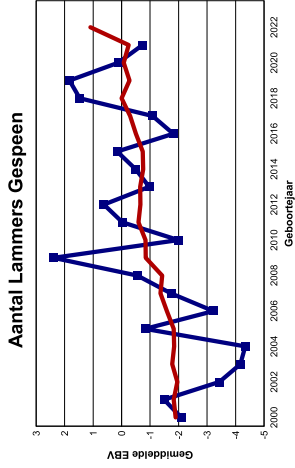

TERRA VINO STOET

EIENAAR / OWNER

**STELLENBOSCH UNIVERSITY
P O BOX 61
ELSENBURG
7607**

**Kontak: MR J MORRIS
Selfoon: 082 771 2285
Telefoon: 021 884 4460
ePos: jm3@sun.ac.za**

SIEN AANGEHEG

TERRA VINO STOET

| | | | |
|---------------------------------------|-----------------|---------------------------------------|-----------------|
| Lot Nr / Lot No | 1 | Lot Nr / Lot No | 2 |
| Ram Nr / Ram No | US230022 | Ram Nr / Ram No | US230042 |
| Simbool / Symbol | A | Simbool / Symbol | AA |
| Geboorte Status / Birth Status | 2 | Geboorte Status / Birth Status | 2 |
| Eienskap / Trait | VTW/EBV | Eienskap / Trait | VTW/EBV |
| Lammers Gespeen / Lambs Weaned (%) | 2.4966 | Lammers Gespeen / Lambs Weaned (%) | 1.3587 |
| Speen Maternaal / Wean Maternal | 0.5208 | Speen Maternaal / Wean Maternal | 0.4989 |
| Speen Direk / Wean Direct | 3.6589 | Speen Direk / Wean Direct | 3.8732 |
| Ligaaamsmassa / Body Weight 12 Mths | 6.0887 | Ligaaamsmassa / Body Weight 12 Mths | 4.8511 |
| Skoonvaagmassa / Clean Fleece Weight | 0.1221 | Skoonvaagmassa / Clean Fleece Weight | 0.2559 |
| Veseldikte / Fibre Diameter | 0.4592 | Veseldikte / Fibre Diameter | 0.0950 |
| Algemene Meriete / General Merit | 9.2100 | Algemene Meriete / General Merit | 14.6800 |
| Moeder / Dam | US180042 | Moeder / Dam | US200700 |
| Parings - Lammers / Matings - Lambs | 5 | Parings - Lammers / Matings - Lambs | 3 |
| Vaar / Sire | JG190066 | Vaar / Sire | JG190066 |
| Notas / Notes: | | Notas / Notes: | |
| Prys / Price: | | Prys / Price: | |

TERRA VINO STOET

| | | |
|---------------------------------------|-----------------|----------------|
| Lot Nr / Lot No | 3 | |
| Ram Nr / Ram No | US230045 | |
| Simbool / Symbol | A | |
| Geboorte Status / Birth Status | 2 | |
| Eienskap / Trait | VTW/EBV | Sim/Sym |
| Lammers Gespeen / Lambs Weaned (%) | 1.3591 | + |
| Speen Maternaal / Wean Maternal | 0.6372 | + |
| Speen Direk / Wean Direct | 2.7464 | * |
| Ligqaamsmassa / Body Weight 12 Mths | 4.3462 | * |
| Skoonvaagmassa / Clean Fleece Weight | 0.1515 | + |
| Veseldikte / Fibre Diameter | 0.9200 | - |
| Algemene Meriete / General Merit | 5.7500 | = |
| Moeder / Dam | US200812 | |
| Parings - Lammers / Matings - Lambs | 3 | 5 |
| Vaar / Sire | JG190066 | |

Notas / Notes:

Prys / Price:

| | | |
|---------------------------------------|-----------------|----------------|
| Lot Nr / Lot No | 4 | |
| Ram Nr / Ram No | US230061 | |
| Simbool / Symbol | A | |
| Geboorte Status / Birth Status | 2 | |
| Eienskap / Trait | VTW/EBV | Sim/Sym |
| Lammers Gespeen / Lambs Weaned (%) | -1.0129 | - |
| Speen Maternaal / Wean Maternal | 0.1678 | + |
| Speen Direk / Wean Direct | 2.4024 | + |
| Ligqaamsmassa / Body Weight 12 Mths | 2.9995 | + |
| Skoonvaagmassa / Clean Fleece Weight | 0.5166 | * |
| Veseldikte / Fibre Diameter | 1.1162 | - |
| Algemene Meriete / General Merit | 10.0800 | + |
| Moeder / Dam | US200723 | |
| Parings - Lammers / Matings - Lambs | 3 | 6 |
| Vaar / Sire | JG190066 | |

Notas / Notes:

Prys / Price:

TERRA VINO STOET

| | | | |
|---------------------------------------|------------------------|---------------------------------------|------------------------|
| Lot Nr / Lot No | 5 | Lot Nr / Lot No | 6 |
| Ram Nr / Ram No | US230105 | Ram Nr / Ram No | US230106 |
| Simbool / Symbol | AA | Simbool / Symbol | A |
| Geboorte Status / Birth Status | 2 | Geboorte Status / Birth Status | 2 |
| Eienskap / Trait | VTW/EBV Sim/Sym | Eienskap / Trait | VTW/EBV Sim/Sym |
| Lammers Gespeen / Lambs Weaned (%) | 2.7808 + | Lammers Gespeen / Lambs Weaned (%) | 2.2480 + |
| Speen Maternaal / Wean Maternal | -0.3078 - | Speen Maternaal / Wean Maternal | -0.8225 x |
| Speen Direk / Wean Direct | 3.4325 * | Speen Direk / Wean Direct | 0.7345 = |
| Ligaaamsmassa / Body Weight 12 Mths | 4.2701 * | Ligaaamsmassa / Body Weight 12 Mths | 0.5805 = |
| Skoonvaagmassa / Clean Fleece Weight | 0.4131 * | Skoonvaagmassa / Clean Fleece Weight | 0.4294 * |
| Veseldikte / Fibre Diameter | -0.8897 * | Veseldikte / Fibre Diameter | -0.2181 + |
| Algemene Meriete / General Merit | 19.9900 * | Algemene Meriete / General Merit | 8.9600 + |
| Moeder / Dam | US180627 | Moeder / Dam | US170138 |
| Parings - Lammers / Matings - Lambs | 5 9 | Parings - Lammers / Matings - Lambs | 5 9 |
| Vaar / Sire | JW190918 | Vaar / Sire | JW190918 |
| Notas / Notes: | | Notas / Notes: | |
| Prys / Price: | | Prys / Price: | |

TERRA VINO STOET

| | | | | | |
|---------------------------------------|-----------------|----------------|---------------------------------------|-----------------|----------------|
| Lot Nr / Lot No | 7 | | Lot Nr / Lot No | 8 | |
| Ram Nr / Ram No | US230110 | | Ram Nr / Ram No | US230111 | |
| Simbool / Symbol | A | | Simbool / Symbol | A | |
| Geboorte Status / Birth Status | 2 | | Geboorte Status / Birth Status | 2 | |
| Eienskap / Trait | VTW/EBV | Sim/Sym | Eienskap / Trait | VTW/EBV | Sim/Sym |
| Lammers Gespeen / Lambs Weaned (%) | 3.2996 | + | Lammers Gespeen / Lambs Weaned (%) | 3.2996 | + |
| Speen Maternaal / Wean Maternal | -0.4652 | - | Speen Maternaal / Wean Maternal | -0.4008 | - |
| Speen Direk / Wean Direct | 1.6120 | + | Speen Direk / Wean Direct | 2.6468 | * |
| Ligaaamsmassa / Body Weight 12 Mths | 3.4964 | * | Ligaaamsmassa / Body Weight 12 Mths | 3.7625 | * |
| Skoonvaagmassa / Clean Fleece Weight | 0.1611 | + | Skoonvaagmassa / Clean Fleece Weight | 0.0061 | - |
| Veseldikte / Fibre Diameter | 0.0408 | = | Veseldikte / Fibre Diameter | -0.7078 | * |
| Algemene Meriete / General Merit | 4.6500 | = | Algemene Meriete / General Merit | 8.0300 | + |
| Moeder / Dam | US190602 | | Moeder / Dam | US190602 | |
| Parings - Lammers / Matings - Lambs | 3 | 6 | Parings - Lammers / Matings - Lambs | 3 | 6 |
| Vaar / Sire | JW190918 | | Vaar / Sire | JW190918 | |
| Notas / Notes: | | | Notas / Notes: | | |
| Prys / Price: | | | Prys / Price: | | |

TERRA VINO STOET

| | | |
|---------------------------------------|-----------------|----------------|
| Lot Nr / Lot No | 9 | |
| Ram Nr / Ram No | US230113 | |
| Simbool / Symbol | AA | |
| Geboorte Status / Birth Status | 2 | |
| Eienskap / Trait | VTW/EBV | Sim/Sym |
| Lammers Gespeen / Lambs Weaned (%) | 1.6040 | + |
| Speen Maternaal / Wean Maternal | -0.0936 | = |
| Speen Direk / Wean Direct | 2.2235 | + |
| Ligqaamsmassa / Body Weight 12 Mths | 3.5952 | * |
| Skoonvaagmassa / Clean Fleece Weight | 0.2319 | + |
| Veseldikte / Fibre Diameter | -0.8744 | * |
| Algemene Meriete / General Merit | 14.3700 | * |
| Moeder / Dam | US200220 | |
| Parings - Lammers / Matings - Lambs | 3 | 6 |
| Vaar / Sire | JW190918 | |

Notas / Notes:

Prys / Price:

| | | |
|---------------------------------------|-----------------|----------------|
| Lot Nr / Lot No | 10 | |
| Ram Nr / Ram No | US230119 | |
| Simbool / Symbol | AA | |
| Geboorte Status / Birth Status | 3 | |
| Eienskap / Trait | VTW/EBV | Sim/Sym |
| Lammers Gespeen / Lambs Weaned (%) | 4.1833 | * |
| Speen Maternaal / Wean Maternal | -0.2162 | - |
| Speen Direk / Wean Direct | 3.3595 | * |
| Ligqaamsmassa / Body Weight 12 Mths | 5.6765 | * |
| Skoonvaagmassa / Clean Fleece Weight | 0.2165 | + |
| Veseldikte / Fibre Diameter | -0.3226 | + |
| Algemene Meriete / General Merit | 12.4800 | + |
| Moeder / Dam | US190034 | |
| Parings - Lammers / Matings - Lambs | 4 | 10 |
| Vaar / Sire | JW190918 | |

Notas / Notes:

Prys / Price:

TERRA VINO STOET

| | | | |
|---------------------------------------|-------------------------------|---------------------------------------|-------------------------------|
| Lot Nr / Lot No | 11 | Lot Nr / Lot No | 12 |
| Ram Nr / Ram No | US230120 | Ram Nr / Ram No | US230130 |
| Simbool / Symbol | A | Simbool / Symbol | A |
| Geboorte Status / Birth Status | 2 | Geboorte Status / Birth Status | 2 |
| Eienskap / Trait | VTW/EBV Sim/Sym | Eienskap / Trait | VTW/EBV Sim/Sym |
| Lammers Gespeen / Lambs Weaned (%) | 4.4731 * | Lammers Gespeen / Lambs Weaned (%) | 4.0828 * |
| Speen Maternaal / Wean Maternal | -0.3097 - | Speen Maternaal / Wean Maternal | -0.4451 - |
| Speen Direk / Wean Direct | 1.5039 + | Speen Direk / Wean Direct | 2.3717 + |
| Ligaaamsmassa / Body Weight 12 Mths | 2.6402 + | Ligaaamsmassa / Body Weight 12 Mths | 2.9097 + |
| Skoonvaagmassa / Clean Fleece Weight | 0.3643 * | Skoonvaagmassa / Clean Fleece Weight | 0.2299 + |
| Veseldikte / Fibre Diameter | -0.8020 * | Veseldikte / Fibre Diameter | -1.2592 * |
| Algemene Meriete / General Merit | 14.5700 * | Algemene Meriete / General Merit | 15.5400 * |
| Moeder / Dam | US200404 | Moeder / Dam | US190155 |
| Parings - Lammers / Matings - Lambs | 3 | Parings - Lammers / Matings - Lambs | 4 |
| Vaar / Sire | JW190918 | Vaar / Sire | JW190918 |
| Notas / Notes: | | Notas / Notes: | |
| Prys / Price: | | Prys / Price: | |

TERRA VINO STOET

| | | | |
|---------------------------------------|-------------------------------|---------------------------------------|-----------------|
| Lot Nr / Lot No | 13 | Lot Nr / Lot No | 14 |
| Ram Nr / Ram No | US230137 | Ram Nr / Ram No | US230149 |
| Simbool / Symbol | AA | Simbool / Symbol | A |
| Geboorte Status / Birth Status | 1 | Geboorte Status / Birth Status | 3 |
| Eienskap / Trait | VTW/EBV Sim/Sym | VTW/EBV Sim/Sym | |
| Lammers Gespeen / Lambs Weaned (%) | -0.4080 = | Lammers Gespeen / Lambs Weaned (%) | 5.1182 * |
| Speen Maternaal / Wean Maternal | -1.2583 x | Speen Maternaal / Wean Maternal | -0.3189 - |
| Speen Direk / Wean Direct | 1.4022 + | Speen Direk / Wean Direct | 2.7361 * |
| Ligaaamsmassa / Body Weight 12 Mths | 2.1427 + | Ligaaamsmassa / Body Weight 12 Mths | 4.0871 * |
| Skoonvaagmassa / Clean Fleece Weight | 0.4169 * | Skoonvaagmassa / Clean Fleece Weight | 0.2820 + |
| Veseldikte / Fibre Diameter | -1.5545 * | Veseldikte / Fibre Diameter | 0.1396 = |
| Algemene Meriete / General Merit | 16.3000 * | Algemene Meriete / General Merit | 9.5100 + |
| Moeder / Dam | US170312 | Moeder / Dam | US190823 |
| Parings - Lammers / Matings - Lambs | 5 | Parings - Lammers / Matings - Lambs | 4 |
| Vaar / Sire | JW190918 | Vaar / Sire | JW190918 |
| Notas / Notes: | | Notas / Notes: | |
| Prys / Price: | | Prys / Price: | |

TERRA VINO STOET

| | |
|--------------------------------------|-------------------------------|
| Lot Nr / Lot No | 15 |
| Ram Nr / Ram No | US230152 |
| Simbool / Symbol | AA |
| Geboorte Status / Birth Status | 2 |
| Eienskap / Trait | VTW/EBV Sim/Sym |
| Lammers Gespeen / Lambs Weaned (%) | 0.7687 = |
| Speen Maternaal / Wean Maternal | -0.5125 - |
| Speen Direk / Wean Direct | 2.4375 * |
| Ligaaamsmassa / Body Weight 12 Mths | 3.0971 + |
| Skoonvaagmassa / Clean Fleece Weight | 0.2662 + |
| Veseldikte / Fibre Diameter | -1.4743 * |
| Algemene Meriete / General Merit | 17.4900 * |
| Moeder / Dam | US200728 |
| Parings - Lammers / Matings - Lambs | 3 5 |
| Vaar / Sire | JW190918 |

Notas / Notes:

Prys / Price:

| | |
|--------------------------------------|-------------------------------|
| Lot Nr / Lot No | 16 |
| Ram Nr / Ram No | US230160 |
| Simbool / Symbol | A |
| Geboorte Status / Birth Status | 2 |
| Eienskap / Trait | VTW/EBV Sim/Sym |
| Lammers Gespeen / Lambs Weaned (%) | 5.2267 * |
| Speen Maternaal / Wean Maternal | -0.4295 - |
| Speen Direk / Wean Direct | 1.8014 + |
| Ligaaamsmassa / Body Weight 12 Mths | 3.7484 * |
| Skoonvaagmassa / Clean Fleece Weight | 0.0981 = |
| Veseldikte / Fibre Diameter | 0.2584 = |
| Algemene Meriete / General Merit | 2.4700 - |
| Moeder / Dam | US200632 |
| Parings - Lammers / Matings - Lambs | 2 4 |
| Vaar / Sire | JW190918 |

Notas / Notes:

Prys / Price:

TERRA VINO STOET

| | |
|--------------------------------------|-------------------------------|
| Lot Nr / Lot No | 17 |
| Ram Nr / Ram No | US230208 |
| Simbool / Symbol | AA |
| Geboorte Status / Birth Status | 2 |
| Eienskap / Trait | VTW/EBV Sim/Sym |
| Lammers Gespeen / Lambs Weaned (%) | -6.3801 x |
| Speen Maternaal / Wean Maternal | 0.9624 * |
| Speen Direk / Wean Direct | 2.0337 + |
| Ligaaamsmassa / Body Weight 12 Mths | 3.1750 + |
| Skoonvaagmassa / Clean Fleece Weight | 0.3780 * |
| Veseldikte / Fibre Diameter | -0.6441 + |
| Algemene Meriete / General Merit | 20.0000 * |
| Moeder / Dam | US180635 |
| Parings - Lammers / Matings - Lambs | 5 |
| Vaar / Sire | MS180669 |

Notas / Notes:

Prys / Price:

| | |
|--------------------------------------|-------------------------------|
| Lot Nr / Lot No | 18 |
| Ram Nr / Ram No | US230212 |
| Simbool / Symbol | AA |
| Geboorte Status / Birth Status | 2 |
| Eienskap / Trait | VTW/EBV Sim/Sym |
| Lammers Gespeen / Lambs Weaned (%) | 1.7724 + |
| Speen Maternaal / Wean Maternal | 0.4986 + |
| Speen Direk / Wean Direct | 1.4290 + |
| Ligaaamsmassa / Body Weight 12 Mths | 1.1875 = |
| Skoonvaagmassa / Clean Fleece Weight | 0.0935 = |
| Veseldikte / Fibre Diameter | -0.8545 * |
| Algemene Meriete / General Merit | 11.9800 + |
| Moeder / Dam | US200815 |
| Parings - Lammers / Matings - Lambs | 3 |
| Vaar / Sire | MS180669 |

Notas / Notes:

Prys / Price:

TERRA VINO STOET

| | |
|--------------------------------------|------------------------|
| Lot Nr / Lot No | 19 |
| Ram Nr / Ram No | US230216 |
| Simbool / Symbol | AA |
| Geboorte Status / Birth Status | 1 |
| Eienskap / Trait | VTW/EBV Sim/Sym |
| Lammers Gespeen / Lambs Weaned (%) | -4.6178 x |
| Speen Maternaal / Wean Maternal | 0.5781 + |
| Speen Direk / Wean Direct | 2.2007 + |
| Ligaaamsmassa / Body Weight 12 Mths | 3.9183 * |
| Skoonvaagmassa / Clean Fleece Weight | 0.1002 = |
| Veseldikte / Fibre Diameter | -0.3303 + |
| Algemene Meriete / General Merit | 10.8200 + |
| Moeder / Dam | US190518 |
| Parings - Lammers / Matings - Lambs | 4 |
| Vaar / Sire | MS180669 |

Notas / Notes:

Prys / Price:

| | |
|--------------------------------------|------------------------|
| Lot Nr / Lot No | 20 |
| Ram Nr / Ram No | US230237 |
| Simbool / Symbol | AA |
| Geboorte Status / Birth Status | 2 |
| Eienskap / Trait | VTW/EBV Sim/Sym |
| Lammers Gespeen / Lambs Weaned (%) | -4.3432 x |
| Speen Maternaal / Wean Maternal | 0.8470 * |
| Speen Direk / Wean Direct | 1.3885 + |
| Ligaaamsmassa / Body Weight 12 Mths | 1.5209 + |
| Skoonvaagmassa / Clean Fleece Weight | 0.1051 = |
| Veseldikte / Fibre Diameter | -0.9006 * |
| Algemene Meriete / General Merit | 13.8000 + |
| Moeder / Dam | US170319 |
| Parings - Lammers / Matings - Lambs | 5 |
| Vaar / Sire | MS180669 |

Notas / Notes:

Prys / Price:

TERRA VINO STOET

| | |
|--------------------------------------|------------------------|
| Lot Nr / Lot No | 21 |
| Ram Nr / Ram No | US230247 |
| Simbool / Symbol | AA |
| Geboorte Status / Birth Status | 2 |
| Eienskap / Trait | VTW/EBV Sim/Sym |
| Lammers Gespeen / Lambs Weaned (%) | -0.4025 = |
| Speen Maternaal / Wean Maternal | 0.1020 + |
| Speen Direk / Wean Direct | 1.2792 + |
| Ligqaamsmassa / Body Weight 12 Mths | 0.5808 = |
| Skoonvaagmassa / Clean Fleece Weight | 0.2789 + |
| Veseldikte / Fibre Diameter | -1.2769 * |
| Algemene Meriete / General Merit | 16.7300 * |
| Moeder / Dam | US180455 |
| Parings - Lammers / Matings - Lambs | 4 6 |
| Vaar / Sire | MS180669 |

Notas / Notes:

Prys / Price:

| | |
|--------------------------------------|------------------------|
| Lot Nr / Lot No | 22 |
| Ram Nr / Ram No | US230249 |
| Simbool / Symbol | A |
| Geboorte Status / Birth Status | 2 |
| Eienskap / Trait | VTW/EBV Sim/Sym |
| Lammers Gespeen / Lambs Weaned (%) | -1.9425 - |
| Speen Maternaal / Wean Maternal | 0.9508 * |
| Speen Direk / Wean Direct | 0.9450 = |
| Ligqaamsmassa / Body Weight 12 Mths | 1.3138 = |
| Skoonvaagmassa / Clean Fleece Weight | -0.0526 - |
| Veseldikte / Fibre Diameter | -1.0732 * |
| Algemene Meriete / General Merit | 10.9000 + |
| Moeder / Dam | US170415 |
| Parings - Lammers / Matings - Lambs | 6 12 |
| Vaar / Sire | MS180669 |

Notas / Notes:

Prys / Price:

TERRA VINO STOET

| | | | |
|---------------------------------------|-----------------|---------------------------------------|-----------------|
| Lot Nr / Lot No | 23 | Lot Nr / Lot No | 24 |
| Ram Nr / Ram No | US230251 | Ram Nr / Ram No | US230255 |
| Simbool / Symbol | AA | Simbool / Symbol | AA |
| Geboorte Status / Birth Status | 2 | Geboorte Status / Birth Status | 2 |
| Eienskap / Trait | VTW/EBV | Eienskap / Trait | VTW/EBV |
| Lammers Gespeen / Lambs Weaned (%) | -3.9672 | Lammers Gespeen / Lambs Weaned (%) | -0.6293 |
| Speen Maternaal / Wean Maternal | 0.7775 | Speen Maternaal / Wean Maternal | 0.3313 |
| Speen Direk / Wean Direct | 0.8841 | Speen Direk / Wean Direct | 2.6383 |
| Ligaaamsmassa / Body Weight 12 Mths | 1.1315 | Ligaaamsmassa / Body Weight 12 Mths | 3.1860 |
| Skoonvaagmassa / Clean Fleece Weight | 0.1795 | Skoonvaagmassa / Clean Fleece Weight | 0.1004 |
| Veseldikte / Fibre Diameter | -0.3910 | Veseldikte / Fibre Diameter | -0.9087 |
| Algemene Meriete / General Merit | 11.1100 | Algemene Meriete / General Merit | 14.1800 |
| Moeder / Dam | US170204 | Moeder / Dam | US190647 |
| Parings - Lammers / Matings - Lambs | 5 | Parings - Lammers / Matings - Lambs | 4 |
| Vaar / Sire | MS180669 | Vaar / Sire | MS180669 |
| Notas / Notes: | | Notas / Notes: | |
| Prys / Price: | | Prys / Price: | |

TERRA VINO STOET

| | | | |
|---------------------------------------|-----------------|---------------------------------------|-----------------|
| Lot Nr / Lot No | 25 | Lot Nr / Lot No | 26 |
| Ram Nr / Ram No | US230258 | Ram Nr / Ram No | US230266 |
| Simbool / Symbol | A | Simbool / Symbol | A |
| Geboorte Status / Birth Status | 2 | Geboorte Status / Birth Status | 2 |
| Eienskap / Trait | VTW/EBV | Eienskap / Trait | VTW/EBV |
| Lammers Gespeen / Lambs Weaned (%) | -0.2810 | Lammers Gespeen / Lambs Weaned (%) | 2.8072 |
| Speen Maternaal / Wean Maternal | 0.6492 | Speen Maternaal / Wean Maternal | 1.3434 |
| Speen Direk / Wean Direct | 0.7980 | Speen Direk / Wean Direct | 1.3714 |
| Ligqaamsmassa / Body Weight 12 Mths | 1.1700 | Ligqaamsmassa / Body Weight 12 Mths | 2.9085 |
| Skoonvaagmassa / Clean Fleece Weight | -0.0355 | Skoonvaagmassa / Clean Fleece Weight | -0.0461 |
| Veseldikte / Fibre Diameter | -0.4173 | Veseldikte / Fibre Diameter | -0.7872 |
| Algemene Meriete / General Merit | 5.8600 | Algemene Meriete / General Merit | 11.7200 |
| Moeder / Dam | US190806 | Moeder / Dam | US180081 |
| Parings - Lammers / Matings - Lambs | 3 | Parings - Lammers / Matings - Lambs | 5 |
| Vaar / Sire | MS180669 | Vaar / Sire | MS180669 |
| Notas / Notes: | | Notas / Notes: | |
| Prys / Price: | | Prys / Price: | |

TERRA VINO STOET

| | |
|---------------------------------------|------------------------|
| Lot Nr / Lot No | 27 |
| Ram Nr / Ram No | US230303 |
| Simbool / Symbol | AA |
| Geboorte Status / Birth Status | 2 |
| Eienskap / Trait | VTW/EBV Sim/Sym |
| Lammers Gespeen / Lambs Weaned (%) | 1.9950 + |
| Speen Maternaal / Wean Maternal | 0.6962 * |
| Speen Direk / Wean Direct | 2.6932 * |
| Ligaaamsmassa / Body Weight 12 Mths | 3.6604 * |
| Skoonvaagmassa / Clean Fleece Weight | 0.0269 - |
| Veseldikte / Fibre Diameter | -0.3760 + |
| Algemene Meriete / General Merit | 10.9200 + |
| Moeder / Dam | US190842 |
| Parings - Lammers / Matings - Lambs | 4 6 |
| Vaar / Sire | US200061 |

Notas / Notes:

Prys / Price:

| | |
|---------------------------------------|------------------------|
| Lot Nr / Lot No | 28 |
| Ram Nr / Ram No | US230307 |
| Simbool / Symbol | AA |
| Geboorte Status / Birth Status | 2 |
| Eienskap / Trait | VTW/EBV Sim/Sym |
| Lammers Gespeen / Lambs Weaned (%) | 0.4124 = |
| Speen Maternaal / Wean Maternal | 0.8430 * |
| Speen Direk / Wean Direct | 2.4986 * |
| Ligaaamsmassa / Body Weight 12 Mths | 5.1285 * |
| Skoonvaagmassa / Clean Fleece Weight | 0.0558 - |
| Veseldikte / Fibre Diameter | -0.2333 + |
| Algemene Meriete / General Merit | 10.8900 + |
| Moeder / Dam | US200408 |
| Parings - Lammers / Matings - Lambs | 3 5 |
| Vaar / Sire | US200061 |

Notas / Notes:

Prys / Price:

TERRA VINO STOET

| | |
|--------------------------------------|------------------------|
| Lot Nr / Lot No | 29 |
| Ram Nr / Ram No | US230326 |
| Simbool / Symbol | AA |
| Geboorte Status / Birth Status | 2 |
| Eienskap / Trait | VTW/EBV Sim/Sym |
| Lammers Gespeen / Lambs Weaned (%) | -2.3868 |
| Speen Maternaal / Wean Maternal | -0.2466 |
| Speen Direk / Wean Direct | 1.7004 |
| Ligaaamsmassa / Body Weight 12 Mths | 1.9699 |
| Skoonvaagmassa / Clean Fleece Weight | 0.1756 |
| Veseldikte / Fibre Diameter | -1.1273 |
| Algemene Meriete / General Merit | 13.0100 |
| Moeder / Dam | US180505 |
| Parings - Lammers / Matings - Lambs | 5 |
| Vaar / Sire | US200061 |

Notas / Notes:

Prys / Price:

| | |
|--------------------------------------|------------------------|
| Lot Nr / Lot No | 30 |
| Ram Nr / Ram No | US230334 |
| Simbool / Symbol | AA |
| Geboorte Status / Birth Status | 3 |
| Eienskap / Trait | VTW/EBV Sim/Sym |
| Lammers Gespeen / Lambs Weaned (%) | 0.4767 |
| Speen Maternaal / Wean Maternal | 0.0347 |
| Speen Direk / Wean Direct | 2.9970 |
| Ligaaamsmassa / Body Weight 12 Mths | 4.2361 |
| Skoonvaagmassa / Clean Fleece Weight | 0.0494 |
| Veseldikte / Fibre Diameter | -1.1886 |
| Algemene Meriete / General Merit | 14.2700 |
| Moeder / Dam | US180163 |
| Parings - Lammers / Matings - Lambs | 5 |
| Vaar / Sire | US200061 |

Notas / Notes:

Prys / Price:

TERRA VINO STOET

| | |
|--------------------------------------|------------------------|
| Lot Nr / Lot No | 31 |
| Ram Nr / Ram No | US230338 |
| Simbool / Symbol | AA |
| Geboorte Status / Birth Status | 2 |
| Eienskap / Trait | VTW/EBV Sim/Sym |
| Lammers Gespeen / Lambs Weaned (%) | -0.9841 - |
| Speen Maternaal / Wean Maternal | 0.2724 + |
| Speen Direk / Wean Direct | 2.0051 + |
| Ligqaamsmassa / Body Weight 12 Mths | 3.2747 + |
| Skoonvaagmassa / Clean Fleece Weight | 0.1709 + |
| Veseldikte / Fibre Diameter | -1.1875 * |
| Algemene Meriete / General Merit | 15.9200 * |
| Moeder / Dam | US170321 |
| Parings - Lammers / Matings - Lambs | 5 10 |
| Vaar / Sire | US200061 |

Notas / Notes:

Prys / Price:

| | |
|--------------------------------------|------------------------|
| Lot Nr / Lot No | 32 |
| Ram Nr / Ram No | US230347 |
| Simbool / Symbol | AA |
| Geboorte Status / Birth Status | 2 |
| Eienskap / Trait | VTW/EBV Sim/Sym |
| Lammers Gespeen / Lambs Weaned (%) | -1.2670 - |
| Speen Maternaal / Wean Maternal | 0.0278 = |
| Speen Direk / Wean Direct | 1.6755 + |
| Ligqaamsmassa / Body Weight 12 Mths | 1.5403 + |
| Skoonvaagmassa / Clean Fleece Weight | 0.0197 - |
| Veseldikte / Fibre Diameter | -1.3984 * |
| Algemene Meriete / General Merit | 12.2400 + |
| Moeder / Dam | US190725 |
| Parings - Lammers / Matings - Lambs | 4 6 |
| Vaar / Sire | US200061 |

Notas / Notes:

Prys / Price:

TERRA VINO STOET

| | |
|--------------------------------------|-------------------------------|
| Lot Nr / Lot No | 33 |
| Ram Nr / Ram No | US230362 |
| Simbool / Symbol | AA |
| Geboorte Status / Birth Status | 2 |
| Eienskap / Trait | VTW/EBV Sim/Sym |
| Lammers Gespeen / Lambs Weaned (%) | -4.5707 x |
| Speen Maternaal / Wean Maternal | 0.4058 + |
| Speen Direk / Wean Direct | 2.1260 + |
| Ligqaamsmassa / Body Weight 12 Mths | 3.4802 * |
| Skoonvaagmassa / Clean Fleece Weight | 0.2474 + |
| Veseldikte / Fibre Diameter | 0.1682 = |
| Algemene Meriete / General Merit | 10.2300 + |
| Moeder / Dam | US170435 |
| Parings - Lammers / Matings - Lambs | 5 |
| Vaar / Sire | US200061 |

Notas / Notes:

Prys / Price:

| | |
|--------------------------------------|-------------------------------|
| Lot Nr / Lot No | 34 |
| Ram Nr / Ram No | US230423 |
| Simbool / Symbol | A |
| Geboorte Status / Birth Status | 2 |
| Eienskap / Trait | VTW/EBV Sim/Sym |
| Lammers Gespeen / Lambs Weaned (%) | 2.0294 + |
| Speen Maternaal / Wean Maternal | -1.2452 x |
| Speen Direk / Wean Direct | 1.3260 + |
| Ligqaamsmassa / Body Weight 12 Mths | 0.8955 = |
| Skoonvaagmassa / Clean Fleece Weight | 0.3485 * |
| Veseldikte / Fibre Diameter | 0.2840 = |
| Algemene Meriete / General Merit | 3.6600 = |
| Moeder / Dam | US200365 |
| Parings - Lammers / Matings - Lambs | 3 |
| Vaar / Sire | US200079 |

Notas / Notes:

Prys / Price:

TERRA VINO STOET

| | | | |
|---------------------------------------|-----------------|---------------------------------------|-----------------|
| Lot Nr / Lot No | 35 | Lot Nr / Lot No | 36 |
| Ram Nr / Ram No | US230425 | Ram Nr / Ram No | US230426 |
| Simbool / Symbol | A | Simbool / Symbol | AA |
| Geboorte Status / Birth Status | 2 | Geboorte Status / Birth Status | 1 |
| Eienskap / Trait | VTW/EBV | Eienskap / Trait | VTW/EBV |
| Lammers Gespeen / Lambs Weaned (%) | -1.4812 | Lammers Gespeen / Lambs Weaned (%) | 1.7166 |
| Speen Maternaal / Wean Maternal | -0.7995 | Speen Maternaal / Wean Maternal | 0.0969 |
| Speen Direk / Wean Direct | 1.0491 | Speen Direk / Wean Direct | 1.6412 |
| Ligaaamsmassa / Body Weight 12 Mths | 0.5184 | Ligaaamsmassa / Body Weight 12 Mths | 2.1510 |
| Skoonvaagmassa / Clean Fleece Weight | 0.4242 | Skoonvaagmassa / Clean Fleece Weight | 0.2325 |
| Veseldikte / Fibre Diameter | 0.5934 | Veseldikte / Fibre Diameter | -0.8538 |
| Algemene Meriete / General Merit | 4.6900 | Algemene Meriete / General Merit | 13.8600 |
| Moeder / Dam | US200637 | Moeder / Dam | US170270 |
| Parings - Lammers / Matings - Lambs | 2 | Parings - Lammers / Matings - Lambs | 5 |
| Vaar / Sire | US200079 | Vaar / Sire | US200079 |
| Notas / Notes: | | Notas / Notes: | |
| Prys / Price: | | Prys / Price: | |

TERRA VINO STOET

| | |
|--------------------------------------|-------------------------------|
| Lot Nr / Lot No | 37 |
| Ram Nr / Ram No | US230427 |
| Simbool / Symbol | A |
| Geboorte Status / Birth Status | 1 |
| Eienskap / Trait | VTW/EBV Sim/Sym |
| Lammers Gespeen / Lambs Weaned (%) | -4.3994 x |
| Speen Maternaal / Wean Maternal | -0.3849 - |
| Speen Direk / Wean Direct | 0.2454 - |
| Ligqaamsmassa / Body Weight 12 Mths | -0.1238 - |
| Skoonvaagmassa / Clean Fleece Weight | 0.3087 + |
| Veseldikte / Fibre Diameter | -0.2448 + |
| Algemene Meriete / General Merit | 7.2300 + |
| Moeder / Dam | US170444 |
| Parings - Lammers / Matings - Lambs | 5 |
| Vaar / Sire | US200079 |

Notas / Notes:

Prys / Price:

| | |
|--------------------------------------|-------------------------------|
| Lot Nr / Lot No | 38 |
| Ram Nr / Ram No | US230451 |
| Simbool / Symbol | AA |
| Geboorte Status / Birth Status | 2 |
| Eienskap / Trait | VTW/EBV Sim/Sym |
| Lammers Gespeen / Lambs Weaned (%) | -2.7588 - |
| Speen Maternaal / Wean Maternal | -0.3406 - |
| Speen Direk / Wean Direct | 2.0706 + |
| Ligqaamsmassa / Body Weight 12 Mths | 1.4652 + |
| Skoonvaagmassa / Clean Fleece Weight | 0.2378 + |
| Veseldikte / Fibre Diameter | -0.8571 * |
| Algemene Meriete / General Merit | 13.1200 + |
| Moeder / Dam | US190090 |
| Parings - Lammers / Matings - Lambs | 3 |
| Vaar / Sire | US200079 |

Notas / Notes:

Prys / Price:

TERRA VINO STOET

| | | | |
|---------------------------------------|-------------------------------|---------------------------------------|-------------------------------|
| Lot Nr / Lot No | 39 | Lot Nr / Lot No | 40 |
| Ram Nr / Ram No | US230462 | Ram Nr / Ram No | US230468 |
| Simbool / Symbol | A | Simbool / Symbol | A |
| Geboorte Status / Birth Status | 2 | Geboorte Status / Birth Status | 2 |
| Eienskap / Trait | VTW/EBV Sim/Sym | Eienskap / Trait | VTW/EBV Sim/Sym |
| Lammers Gespeen / Lambs Weaned (%) | 1.8099 + | Lammers Gespeen / Lambs Weaned (%) | -1.2608 - |
| Speen Maternaal / Wean Maternal | -0.2171 - | Speen Maternaal / Wean Maternal | -0.1146 = |
| Speen Direk / Wean Direct | 1.4047 + | Speen Direk / Wean Direct | 1.1444 + |
| Ligqaamsmassa / Body Weight 12 Mths | 1.2631 = | Ligqaamsmassa / Body Weight 12 Mths | 0.5705 = |
| Skoonvaagmassa / Clean Fleece Weight | 0.1874 + | Skoonvaagmassa / Clean Fleece Weight | 0.3149 + |
| Veseldikte / Fibre Diameter | -0.6463 + | Veseldikte / Fibre Diameter | 0.0406 = |
| Algemene Meriete / General Merit | 9.9200 + | Algemene Meriete / General Merit | 8.4900 + |
| Moeder / Dam | US190251 | Moeder / Dam | US190703 |
| Parings - Lammers / Matings - Lambs | 4 | Parings - Lammers / Matings - Lambs | 4 |
| Vaar / Sire | US200079 | Vaar / Sire | US200079 |
| Notas / Notes: | | Notas / Notes: | |
| Prys / Price: | | Prys / Price: | |

TERRA VINO STOET

| | |
|---------------------------------------|-------------------------------|
| Lot Nr / Lot No | 41 |
| Ram Nr / Ram No | US230515 |
| Simbool / Symbol | A |
| Geboorte Status / Birth Status | 2 |
| Eienskap / Trait | VTW/EBV Sim/Sym |
| Lammers Gespeen / Lambs Weaned (%) | -3.2646 - |
| Speen Maternaal / Wean Maternal | -0.0924 = |
| Speen Direk / Wean Direct | 1.2502 + |
| Ligqaamsmassa / Body Weight 12 Mths | 0.5594 = |
| Skoonvaagmassa / Clean Fleece Weight | 0.2942 + |
| Veseldikte / Fibre Diameter | -0.1722 + |
| Algemene Meriete / General Merit | 9.6100 + |
| Moeder / Dam | US180601 |
| Parings - Lammers / Matings - Lambs | 4 5 |
| Vaar / Sire | JW210326 |

Notas / Notes:

Prys / Price:

| | |
|---------------------------------------|-------------------------------|
| Lot Nr / Lot No | 42 |
| Ram Nr / Ram No | US230537 |
| Simbool / Symbol | AA |
| Geboorte Status / Birth Status | 2 |
| Eienskap / Trait | VTW/EBV Sim/Sym |
| Lammers Gespeen / Lambs Weaned (%) | 3.0538 + |
| Speen Maternaal / Wean Maternal | -0.1182 = |
| Speen Direk / Wean Direct | 1.6986 + |
| Ligqaamsmassa / Body Weight 12 Mths | -0.1885 - |
| Skoonvaagmassa / Clean Fleece Weight | 0.4000 * |
| Veseldikte / Fibre Diameter | -1.5539 * |
| Algemene Meriete / General Merit | 21.0100 * |
| Moeder / Dam | US200003 |
| Parings - Lammers / Matings - Lambs | 3 5 |
| Vaar / Sire | JW210326 |

Notas / Notes:

Prys / Price:

TERRA VINO STOET

| | | | |
|---------------------------------------|------------------------|---------------------------------------|------------------------|
| Lot Nr / Lot No | 43 | Lot Nr / Lot No | 44 |
| Ram Nr / Ram No | US230548 | Ram Nr / Ram No | US230610 |
| Simbool / Symbol | A | Simbool / Symbol | AA |
| Geboorte Status / Birth Status | 1 | Geboorte Status / Birth Status | 1 |
| Eienskap / Trait | VTW/EBV Sim/Sym | Eienskap / Trait | VTW/EBV Sim/Sym |
| Lammers Gespeen / Lambs Weaned (%) | -0.7279 | Lammers Gespeen / Lambs Weaned (%) | -2.3609 |
| Speen Maternaal / Wean Maternal | 0.1181 | Speen Maternaal / Wean Maternal | -0.4724 |
| Speen Direk / Wean Direct | 1.2522 | Speen Direk / Wean Direct | 2.0489 |
| Ligaaamsmassa / Body Weight 12 Mths | 0.7505 | Ligaaamsmassa / Body Weight 12 Mths | 3.5463 |
| Skoonvaagmassa / Clean Fleece Weight | 0.1719 | Skoonvaagmassa / Clean Fleece Weight | 0.2044 |
| Veseldikte / Fibre Diameter | -0.5741 | Veseldikte / Fibre Diameter | -1.1748 |
| Algemene Meriete / General Merit | 10.1700 | Algemene Meriete / General Merit | 13.7300 |
| Moeder / Dam | US200721 | Moeder / Dam | US210527 |
| Parings - Lammers / Matings - Lambs | 3 | Parings - Lammers / Matings - Lambs | 2 |
| Vaar / Sire | JW210326 | Vaar / Sire | US210061 |
| Notas / Notes: | | Notas / Notes: | |
| Prys / Price: | | Prys / Price: | |

TERRA VINO STOET

| | | | |
|---------------------------------------|-------------------------------|---------------------------------------|-------------------------------|
| Lot Nr / Lot No | 45 | Lot Nr / Lot No | 46 |
| Ram Nr / Ram No | US230617 | Ram Nr / Ram No | US230619 |
| Simbool / Symbol | A | Simbool / Symbol | A |
| Geboorte Status / Birth Status | 2 | Geboorte Status / Birth Status | 2 |
| Eienskap / Trait | VTW/EBV Sim/Sym | Eienskap / Trait | VTW/EBV Sim/Sym |
| Lammers Gespeen / Lambs Weaned (%) | -3.2083 | Lammers Gespeen / Lambs Weaned (%) | -4.8494 |
| Speen Maternaal / Wean Maternal | -0.0700 | Speen Maternaal / Wean Maternal | -0.1808 |
| Speen Direk / Wean Direct | 2.0062 | Speen Direk / Wean Direct | 1.3767 |
| Ligaaamsmassa / Body Weight 12 Mths | 3.1143 | Ligaaamsmassa / Body Weight 12 Mths | 2.6987 |
| Skoonvaagmassa / Clean Fleece Weight | 0.1602 | Skoonvaagmassa / Clean Fleece Weight | 0.1140 |
| Veseldikte / Fibre Diameter | -1.0491 | Veseldikte / Fibre Diameter | -0.1175 |
| Algemene Meriete / General Merit | 13.5000 | Algemene Meriete / General Merit | 5.2200 |
| Moeder / Dam | US170008 | Moeder / Dam | US210429 |
| Parings - Lammers / Matings - Lambs | 6 | Parings - Lammers / Matings - Lambs | 1 |
| Vaar / Sire | US210061 | Vaar / Sire | US210061 |
| Notas / Notes: | | Notas / Notes: | |
| Prys / Price: | | Prys / Price: | |

TERRA VINO STOET

| | |
|--------------------------------------|-------------------------------|
| Lot Nr / Lot No | 47 |
| Ram Nr / Ram No | US230630 |
| Simbool / Symbol | A |
| Geboorte Status / Birth Status | 2 |
| Eienskap / Trait | VTW/EBV Sim/Sym |
| Lammers Gespeen / Lambs Weaned (%) | -1.2030 - |
| Speen Maternaal / Wean Maternal | -0.2231 - |
| Speen Direk / Wean Direct | 1.8665 + |
| Ligaaamsmassa / Body Weight 12 Mths | 3.7772 * |
| Skoonvaagmassa / Clean Fleece Weight | 0.1959 + |
| Veseldikte / Fibre Diameter | 0.2535 = |
| Algemene Meriete / General Merit | 5.5900 = |
| Moeder / Dam | US210028 |
| Parings - Lammers / Matings - Lambs | 1 2 |
| Vaar / Sire | US210061 |

Notas / Notes:

Prys / Price:

| | |
|--------------------------------------|-------------------------------|
| Lot Nr / Lot No | 48 |
| Ram Nr / Ram No | US230639 |
| Simbool / Symbol | AA |
| Geboorte Status / Birth Status | 2 |
| Eienskap / Trait | VTW/EBV Sim/Sym |
| Lammers Gespeen / Lambs Weaned (%) | -5.4141 x |
| Speen Maternaal / Wean Maternal | -0.3165 - |
| Speen Direk / Wean Direct | 2.3178 + |
| Ligaaamsmassa / Body Weight 12 Mths | 4.2766 * |
| Skoonvaagmassa / Clean Fleece Weight | 0.2747 + |
| Veseldikte / Fibre Diameter | -0.7262 * |
| Algemene Meriete / General Merit | 13.7300 + |
| Moeder / Dam | US210004 |
| Parings - Lammers / Matings - Lambs | 2 3 |
| Vaar / Sire | US210061 |

Notas / Notes:

Prys / Price:

TERRA VINO STOET

| | | | |
|---------------------------------------|-----------------|---------------------------------------|-----------------|
| Lot Nr / Lot No | 49 | Lot Nr / Lot No | 50 |
| Ram Nr / Ram No | US230647 | Ram Nr / Ram No | US230707 |
| Simbool / Symbol | AA | Simbool / Symbol | AA |
| Geboorte Status / Birth Status | 2 | Geboorte Status / Birth Status | 1 |
| Eienskap / Trait | VTW/EBV | VTW/EBV | Sim/Sym |
| Lammers Gespeen / Lambs Weaned (%) | -2.2472 | Lammers Gespeen / Lambs Weaned (%) | 0.9986 |
| Speen Maternaal / Wean Maternal | -0.0800 | Speen Maternaal / Wean Maternal | -0.3805 |
| Speen Direk / Wean Direct | 1.8438 | Speen Direk / Wean Direct | 1.3151 |
| Ligaaamsmassa / Body Weight 12 Mths | 3.9885 | Ligaaamsmassa / Body Weight 12 Mths | 0.0563 |
| Skoonvaagmassa / Clean Fleece Weight | 0.0924 | Skoonvaagmassa / Clean Fleece Weight | 0.5890 |
| Veseldikte / Fibre Diameter | -0.9832 | Veseldikte / Fibre Diameter | -0.5958 |
| Algemene Meriete / General Merit | 11.2600 | Algemene Meriete / General Merit | 17.6300 |
| Moeder / Dam | US210551 | Moeder / Dam | US210758 |
| Parings - Lammers / Matings - Lambs | 2 | Parings - Lammers / Matings - Lambs | 2 |
| Vaar / Sire | US210061 | Vaar / Sire | US210167 |
| Notas / Notes: | | Notas / Notes: | |
| Prys / Price: | | Prys / Price: | |

TERRA VINO STOET

| | | | |
|---------------------------------------|-----------------|---------------------------------------|-----------------|
| Lot Nr / Lot No | 51 | Lot Nr / Lot No | 52 |
| Ram Nr / Ram No | US230711 | Ram Nr / Ram No | US230712 |
| Simbool / Symbol | A | Simbool / Symbol | A |
| Geboorte Status / Birth Status | 2 | Geboorte Status / Birth Status | 2 |
| Eienskap / Trait | VTW/EBV | Eienskap / Trait | VTW/EBV |
| Lammers Gespeen / Lambs Weaned (%) | 5.9602 | Lammers Gespeen / Lambs Weaned (%) | 5.9602 |
| Speen Maternaal / Wean Maternal | 0.8284 | Speen Maternaal / Wean Maternal | 0.7989 |
| Speen Direk / Wean Direct | -0.0037 | Speen Direk / Wean Direct | 0.8553 |
| Ligaaamsmassa / Body Weight 12 Mths | -0.3806 | Ligaaamsmassa / Body Weight 12 Mths | 0.5760 |
| Skoonvaagmassa / Clean Fleece Weight | 0.3490 | Skoonvaagmassa / Clean Fleece Weight | 0.3618 |
| Veseldikte / Fibre Diameter | 0.3945 | Veseldikte / Fibre Diameter | 0.2621 |
| Algemene Meriete / General Merit | 8.5800 | Algemene Meriete / General Merit | 11.2300 |
| Moeder / Dam | US170724 | Moeder / Dam | US170724 |
| Parings - Lammers / Matings - Lambs | 6 | Parings - Lammers / Matings - Lambs | 6 |
| Vaar / Sire | US210167 | Vaar / Sire | US210167 |
| Notas / Notes: | | Notas / Notes: | |
| Prys / Price: | | Prys / Price: | |

TERRA VINO STOET

| | | | |
|---------------------------------------|-----------------|---------------------------------------|-----------------|
| Lot Nr / Lot No | 53 | Lot Nr / Lot No | 54 |
| Ram Nr / Ram No | US230715 | Ram Nr / Ram No | US230717 |
| Simbool / Symbol | AA | Simbool / Symbol | A |
| Geboorte Status / Birth Status | 2 | Geboorte Status / Birth Status | 2 |
| Eienskap / Trait | VTW/EBV | Eienskap / Trait | VTW/EBV |
| Lammers Gespeen / Lambs Weaned (%) | 2.5005 | Lammers Gespeen / Lambs Weaned (%) | 2.1578 |
| Speen Maternaal / Wean Maternal | -0.1168 | Speen Maternaal / Wean Maternal | -0.0168 |
| Speen Direk / Wean Direct | 0.6732 | Speen Direk / Wean Direct | 0.5490 |
| Ligaaamsmassa / Body Weight 12 Mths | 0.1851 | Ligaaamsmassa / Body Weight 12 Mths | -0.6121 |
| Skoonvaagmassa / Clean Fleece Weight | 0.3186 | Skoonvaagmassa / Clean Fleece Weight | 0.5184 |
| Veseldikte / Fibre Diameter | -0.8087 | Veseldikte / Fibre Diameter | 0.0985 |
| Algemene Meriete / General Merit | 12.7300 | Algemene Meriete / General Merit | 11.8300 |
| Moeder / Dam | US210339 | Moeder / Dam | US210742 |
| Parings - Lammers / Matings - Lambs | 1 | Parings - Lammers / Matings - Lambs | 2 |
| Vaar / Sire | US210167 | Vaar / Sire | US210167 |
| Notas / Notes: | | Notas / Notes: | |
| Prys / Price: | | Prys / Price: | |

TERRA VINO STOET

| | |
|--------------------------------------|------------------------|
| Lot Nr / Lot No | 55 |
| Ram Nr / Ram No | US230739 |
| Simbool / Symbol | A |
| Geboorte Status / Birth Status | 2 |
| Eienskap / Trait | VTW/EBV Sim/Sym |
| Lammers Gespeen / Lambs Weaned (%) | 0.6983 = |
| Speen Maternaal / Wean Maternal | -0.0878 = |
| Speen Direk / Wean Direct | 0.8146 = |
| Ligaaamsmassa / Body Weight 12 Mths | 1.1925 = |
| Skoonvaagmassa / Clean Fleece Weight | 0.3778 * |
| Veseldikte / Fibre Diameter | 0.6303 - |
| Algemene Meriete / General Merit | 5.7900 = |
| Moeder / Dam | US180406 |
| Parings - Lammers / Matings - Lambs | 5 9 |
| Vaar / Sire | US210167 |

Notas / Notes:

Prys / Price:

| | |
|--------------------------------------|------------------------|
| Lot Nr / Lot No | 56 |
| Ram Nr / Ram No | US230745 |
| Simbool / Symbol | A |
| Geboorte Status / Birth Status | 2 |
| Eienskap / Trait | VTW/EBV Sim/Sym |
| Lammers Gespeen / Lambs Weaned (%) | 5.1188 * |
| Speen Maternaal / Wean Maternal | 0.0437 = |
| Speen Direk / Wean Direct | 1.9176 + |
| Ligaaamsmassa / Body Weight 12 Mths | 1.6991 + |
| Skoonvaagmassa / Clean Fleece Weight | 0.2994 + |
| Veseldikte / Fibre Diameter | 0.2561 = |
| Algemene Meriete / General Merit | 9.0100 + |
| Moeder / Dam | US190011 |
| Parings - Lammers / Matings - Lambs | 3 5 |
| Vaar / Sire | US210167 |

Notas / Notes:

Prys / Price:

TERRA VINO STOET

| | | | |
|---------------------------------------|------------------------|---------------------------------------|------------------------|
| Lot Nr / Lot No | 57 | Lot Nr / Lot No | 58 |
| Ram Nr / Ram No | US230754 | Ram Nr / Ram No | US230755 |
| Simbool / Symbol | AA | Simbool / Symbol | AA |
| Geboorte Status / Birth Status | 2 | Geboorte Status / Birth Status | 1 |
| Eienskap / Trait | VTW/EBV Sim/Sym | Eienskap / Trait | VTW/EBV Sim/Sym |
| Lammers Gespeen / Lambs Weaned (%) | 4.2161 * | Lammers Gespeen / Lambs Weaned (%) | 3.2344 + |
| Speen Maternaal / Wean Maternal | -0.0962 = | Speen Maternaal / Wean Maternal | 0.0625 = |
| Speen Direk / Wean Direct | 1.6581 + | Speen Direk / Wean Direct | 0.9194 = |
| Ligaaamsmassa / Body Weight 12 Mths | 1.0655 = | Ligaaamsmassa / Body Weight 12 Mths | 1.1495 = |
| Skoonvaagmassa / Clean Fleece Weight | 0.5072 * | Skoonvaagmassa / Clean Fleece Weight | 0.4660 * |
| Veseldikte / Fibre Diameter | -0.5244 + | Veseldikte / Fibre Diameter | 0.2837 = |
| Algemene Meriete / General Merit | 17.2000 * | Algemene Meriete / General Merit | 10.6100 + |
| Moeder / Dam | US210737 | Moeder / Dam | US210646 |
| Parings - Lammers / Matings - Lambs | 2 4 | Parings - Lammers / Matings - Lambs | 2 3 |
| Vaar / Sire | US210167 | Vaar / Sire | US210167 |
| Notas / Notes: | | Notas / Notes: | |
| Prys / Price: | | Prys / Price: | |

TERRA VINO STOET

| | | | |
|---------------------------------------|------------------------|---------------------------------------|------------------------|
| Lot Nr / Lot No | 59 | Lot Nr / Lot No | 60 |
| Ram Nr / Ram No | US230758 | Ram Nr / Ram No | US230803 |
| Simbool / Symbol | AA | Simbool / Symbol | A |
| Geboorte Status / Birth Status | 1 | Geboorte Status / Birth Status | 1 |
| Eienskap / Trait | VTW/EBV Sim/Sym | Eienskap / Trait | VTW/EBV Sim/Sym |
| Lammers Gespeen / Lambs Weaned (%) | -0.3899 = | Lammers Gespeen / Lambs Weaned (%) | 1.0328 + |
| Speen Maternaal / Wean Maternal | -0.4034 - | Speen Maternaal / Wean Maternal | 0.0835 = |
| Speen Direk / Wean Direct | 1.6125 + | Speen Direk / Wean Direct | 2.1340 + |
| Ligaaamsmassa / Body Weight 12 Mths | 0.7468 = | Ligaaamsmassa / Body Weight 12 Mths | 3.5312 * |
| Skoonvaagmassa / Clean Fleece Weight | 0.5056 * | Skoonvaagmassa / Clean Fleece Weight | 0.0177 - |
| Veseldikte / Fibre Diameter | -0.7224 * | Veseldikte / Fibre Diameter | -0.6128 + |
| Algemene Meriete / General Merit | 17.0500 * | Algemene Meriete / General Merit | 8.6100 + |
| Moeder / Dam | US210048 | Moeder / Dam | US200737 |
| Parings - Lammers / Matings - Lambs | 2 3 | Parings - Lammers / Matings - Lambs | 3 5 |
| Vaar / Sire | US210167 | Vaar / Sire | US210335 |
| Notas / Notes: | | Notas / Notes: | |
| Prys / Price: | | Prys / Price: | |

VERKOOPSVOORWAARDES

VIR ALLE SA VLEISMERINO VEILINGS WAT ONDER BESKERMING VAN DIE GENOOTSKAP AANGEBIED WORD.

Geen registrasiesertifikate word uitgereik deur die genootskap nie, maar uitgebreide stambome van elke dier is beskikbaar op aanvraag teen heersende kostes.

Nieteenstaande die feit dat diere so deeglik moontlik deur die keurpaneel, wat deur die raad aangestel is, deurgekyk sal word vir enige afwykings vanaf rasstandaarde, kan daar foute deurglip, of later ontstaan en sigbaar word. Kopers van diere by 'n veiling is mede-verantwoordelik om self, of met die hulp van 'n adviseur, die diere vooraf goed deur te kyk en homself deeglik te vergewis van enige sigbare leemtes wat elke dier het.

Indien die koper (nuwe eienaar) binne **drie (3) weke** nadat 'n dier by 'n veiling aangekoop is, ongelukkig is met so dier omdat die dier nie voldoen aan rasstandaarde nie, en duidelike prulfoute waarneembaar is, moet hy onmiddellik die teler / verkoper van die dier en die genootskap in kennis stel.

Dit bly die verantwoordelikheid van die verkoper om dan die dier te vervang indien daar wel 'n prulfout blyk te wees of om die koopprys minus veilingskommissie terug te betaal aan die koper. Die koper moet egter eers die betrokke dier, terugbesorg aan die verkoper in dieselfde gesonde toestand as waarin die dier was tydens die veiling. Geen gevolgskaade mag geëis word vanaf die verkoper deur die koper nie. Na die verloop van **drie (3) weke** sal die koper geen eise hê nie.

Die genootskap tree ter goeder trou op en die koper en verkoper vrywaar die genootskap van enige eise hoegenaamd in die verband.

SA VLEISMERINO TELERSGENOOTSKAP
POSBUS 35533, FAUNASIG 9325
Tel. 051 - 522 6 27 / 8

Faks 0 6 555 2311

SA VLEISMERINO RAMME - WAARBORG

Verhoog u skaapvleisproduksie deur SAVM ramme te gebruik vir beter reproduksie en groei, sonder enige gevaar van wolbesoedeling. Dit is die skaapras sonder grense.

Alle ramme wat aangebied word se rekords is deur die Telersgenootskap geverifieer. Die ramme word vooraf gekeur deur 'n keurder, wat deur die Telersgenootskap opgelei is. Daarom vind die veiling plaas onder beskerming van die SAVM Telersgenootskap.

Dit word aanbeveel dat telers hulle ramme laat toets vir vrugbaarheid indien moontlik, maar dit is nie 'n vereiste nie. Indien ramme wel getoets is sal dit aangedui word op die katalogus (vrugb. getoets) en kan kopers die sertifikate aanvra vanaf die verkoper.

Alle verkopers waarborg egter hulle ramme as vrugbaar vir 'n periode van 21 dae na die verkoopsdatum. Die onus is op die koper om die ram binne daardie periode te laat toets deur 'n veearts wat 'n onvrugbaarheid-sertifikaat moet uitreik. In so geval kan die koper die verkoper skriftelik versoek om die ram te vervang met 'n ander ram of die volle koopsom minus afslaerskommissie terug te betaal.

Skakel die SAVM TELERSGENOOTSKAP vir enige navrae:

Posbus 35533, FAUNASIG, 9325

Tel: 051 – 522 6827 / 8

Faks: 086 555 2311



Fax: 086 555 2311

Tel: 051 -522 6827 / 8

P.O.Box 35533, FAUNASIG, 9325

Contact the SAMM BREEDERS' SOCIETY for any enquiries:

SA MUTTON MERINO RAMS - GUARANTEE

Improve your flock's meat production by using SAMM rams for better reproduction and growth, without any wool contamination. It is the sheep breed with no limitations.

All rams on sale's data are verified by the Breed Society. The rams have been inspected and passed by a judge who was trained by the Breed Society. Therefore the sale will take place under the auspices of the SAMM Breeders' Society.

It is advisable for breeders to let their rams be tested for fertility if possible, but it is not compulsory. If rams were tested it will appear in the catalogue (vrugb. getoets) and buyers can get the certificates from the seller.

All sellers guarantee the genital soundness of their rams for a period of 21 days after the date of sale. The onus is on the buyer to have the ram tested by a veterinarian who must issue an infertility certificate. In such an instance, the buyer may request the seller in writing to replace the ram with another of refund the purchase price minus sale commission.

Contact the SAMM BREEDERS' SOCIETY for any enquiries:

KATALOGUS – UITLEG:

(1),(2) of (3): Geboorte-status (eenling, tweeling, ens.)

STAMBOOM-INLIGTING:

| | | | | |
|---------|------|---|--------|------|
| # Vader | Oupa | ^ | Moeder | Oupa |
| | Ouma | | | Ouma |

^ REPRODUKSIE-INLIGTING VAN DIE DIER SE MOEDER:

- ^OEL : Ouderdom waarop sy die eerste keer gelam het in maande
- ^ILP : Interlamperiode (tydsverloop tussen geboortes) in dae
- ^Geb/Lam : Geboorte kere / Lammers aangekom
- ^Sg/Spn : Soog lammers / Aantal lammers reeds geweeë op speen ouderdom
- ^SpnIdx : Gemiddelde speenindeks van al 'n ooi (moeder) se lammers

STER TOEKENNING VIR MOEDERS VOLGENS REPRODUKSIE-DOELTREFFENDHEID

Slegs vir die MOEDER van 'n dier en vir die OUMA aan Vaderskant as volg:

Langs nommer in Stamboom * = Top 15%, ** = Top 10%, * = Top 5%**

VERDUIDELIKING VAN BLUP TEELWAARDES

Lot: 1 14-0040ABC (2) Ram Gebdat: 03/03/2014 Prg:

| | | | | |
|-----------------------------|-------------------|------------------|---------------------|----------------|
| # 00-0159ABC (2) | 98-0196DEF (1) | | ^ 03-0048ABC (2)*** | 99-0274AAA (1) |
| | 96-0332XYZ (3)* | | | 00-0015BBB (2) |
| ^OEL: 23 mde | ^ILP: 350 dae | ^Geb/Lam: 4/8 | ^Sg/Spn: 0/7 | ^SpnIdx: 110 |
| Ind Speen: 130 | | | | |
| Spn Dir (%) : 114 | Spn Mat (%) : 111 | Na Spn (%) : 120 | TGG (%) : 135 | |
| A | B | C | D | |
| Skeer Dat: dd / mm / jj y y | | | | VMI: 125 |

Voorspelde Teelwaardes: Rasgemiddeld = 100%

Estimated Breeding Values: Breed average = 100%

- A** Spn Dir Teelwaarde direkte groeivermoë tot speen (speengewig).
Direct breeding value for weaning weight.
- B** Spn Mat Maternale teelwaarde vir speengewig. 'n Hoër waarde beteken die ram se OOI NAGESLAG sal swaarder lammers speen.
Maternal breeding value for trait. A high value indicate that the EWE PROGENY of the ram will wean heavier lambs.
- C** Na Spn Teelwaarde vir naspeense groei (Na-speense groeivermoë).
Breeding value for growth after weaning.
- D** TGG Teelwaarde vir totale gewig gespeen.
Breeding value for total weight weaned (TWW).
- VMI Vleismerino Meriete Indeks (saamgestelde seleksie indeks).

UNIVERSITEIT STELLENBOSCH

MARIENDAHL
 POSBUS 61
 ELSENBURG
 7607

Tel:021 8844 200

Sel:082 771 2285

Lot: 61 23-0003US (2) Ram Gebdat: 17/03/2023 Prys:

| | | | |
|------------------|----------------|-----------------|------------------------------|
| # 20-0179VAG (1) | 18-0184VAG (2) | ^ 18-0302US (2) | 13-0216US (1) |
| | 15-0191VAG (1) | | 16-0106US (1) |
| ^OEL: 24 mde | ^ILP: 368 dae | ^Geb/Lam: 5/8 | ^Sg/Spn: 2/6 ^SpnIdx: 91 |
| Speen Idx: 106 | | | |
| SpnDir(%): 96 | SpnMat(%): 92 | Na Spn(%): 97 | TGG (%): 93 |
| Skeer Dat: | | | VMI: 92 |
| LM Ind:109 | SVM Ind:112 | VD Ind:110 | Mikron:23.0 Groep Grootte:71 |

Lot: 62 23-0020US (1) Ram Gebdat: 20/03/2023 Prys:

| | | | |
|------------------|----------------|-----------------|------------------------------|
| # 20-0179VAG (1) | 18-0184VAG (2) | ^ 20-0028US (2) | 16-0291JW (1) |
| | 15-0191VAG (1) | | 15-0224US (2) |
| ^OEL: 24 mde | ^ILP: 371 dae | ^Geb/Lam: 3/4 | ^Sg/Spn: 2/2 ^SpnIdx: 97 |
| Speen Idx: 87 | | | |
| SpnDir(%): 90 | SpnMat(%): 95 | Na Spn(%): 86 | TGG (%): 102 |
| Skeer Dat: | | | VMI: 96 |
| LM Ind:107 | SVM Ind:119 | VD Ind:107 | Mikron:22.3 Groep Grootte:71 |

Lot: 63 23-0100US (1) Ram Gebdat: 14/03/2023 Prys:

| | | | |
|-----------------|---------------|-----------------|------------------------------|
| # 19-0147US (1) | 16-0291JW (1) | ^ 20-0115US (2) | 17-0031IAN (1) |
| | 15-0142US (2) | | 17-0420US (2) |
| ^OEL: 24 mde | ^ILP: 362 dae | ^Geb/Lam: 3/5 | ^Sg/Spn: 2/3 ^SpnIdx: 101 |
| Speen Idx: 106 | | | |
| SpnDir(%): 98 | SpnMat(%): 96 | Na Spn(%): 92 | TGG (%): 102 |
| Skeer Dat: | | | VMI: 100 |
| LM Ind:117 | SVM Ind:106 | VD Ind:119 | Mikron:24.0 Groep Grootte:71 |

Lot: 64 23-0113US (3) Ram Gebdat: 18/03/2023 Prys:

| | | | |
|-----------------|---------------|-----------------|------------------------------|
| # 19-0147US (1) | 16-0291JW (1) | ^ 20-0029US (2) | 16-0291JW (1) |
| | 15-0142US (2) | | 15-0224US (2) |
| ^OEL: 24 mde | ^ILP: 363 dae | ^Geb/Lam: 3/7 | ^Sg/Spn: 2/3 ^SpnIdx: 87 |
| Speen Idx: 86 | | | |
| SpnDir(%): 85 | SpnMat(%): 91 | Na Spn(%): 76 | TGG (%): 100 |
| Skeer Dat: | | | VMI: 96 |
| LM Ind:93 | SVM Ind:100 | VD Ind:102 | Mikron:21.2 Groep Grootte:71 |

Lot: 65 23-0115US (1) Ram Gebdat: 18/03/2023 Prys:

| | | | | |
|-----------------|---------------|-------------------|-------------|------------------|
| # 19-0147US (1) | 16-0291JW (1) | ^ 17-0422US (1) * | | 15-0407US (2) |
| | 15-0142US (2) | | | 15-0042US (3) |
| ^OEL: 24 mde | | ^ILP: 365 dae | | ^Geb/Lam: 6/11 |
| | | | | ^Sg/Spn: 1/9 |
| | | | | ^SpnIdx: 101 |
| Speen Idx: 115 | | | | |
| SpnDir(%): 93 | | SpnMat(%): 102 | | Na Spn(%): 84 |
| | | | | TGG (%) : 119 |
| Skeer Dat: | | | | VMI: 112 |
| LM Ind:117 | SVM Ind:105 | VD Ind:95 | Mikron:19.8 | Groep Grootte:71 |

Lot: 66 23-0119US (2) Ram Gebdat: 20/03/2023 Prys:

| | | | | |
|-----------------|---------------|-----------------|-------------|------------------|
| # 19-0147US (1) | 16-0291JW (1) | ^ 18-0203US (2) | | 15-0407US (2) |
| | 15-0142US (2) | | | 13-0200US (1) |
| ^OEL: 24 mde | | ^ILP: 365 dae | | ^Geb/Lam: 4/7 |
| | | | | ^Sg/Spn: 0/7 |
| | | | | ^SpnIdx: 109 |
| Speen Idx: 112 | | | | |
| SpnDir(%): 94 | | SpnMat(%): 103 | | Na Spn(%): 90 |
| | | | | TGG (%) : 111 |
| Skeer Dat: | | | | VMI: 101 |
| LM Ind:112 | SVM Ind:103 | VD Ind:101 | Mikron:21.0 | Groep Grootte:71 |

Lot: 67 23-0127US (2) Ram Gebdat: 21/03/2023 Prys:

| | | | | |
|-----------------|---------------|--------------------|-------------|------------------|
| # 19-0147US (1) | 16-0291JW (1) | ^ 18-0053US (3) ** | | 16-0040JW (1) |
| | 15-0142US (2) | | | 15-0234US (2) |
| ^OEL: 24 mde | | ^ILP: 365 dae | | ^Geb/Lam: 5/10 |
| | | | | ^Sg/Spn: 2/8 |
| | | | | ^SpnIdx: 108 |
| Speen Idx: 112 | | | | |
| SpnDir(%): 99 | | SpnMat(%): 101 | | Na Spn(%): 98 |
| | | | | TGG (%) : 112 |
| Skeer Dat: | | | | VMI: 117 |
| LM Ind:107 | SVM Ind:120 | VD Ind:104 | Mikron:21.7 | Groep Grootte:71 |

Lot: 68 23-0132US (2) Ram Gebdat: 24/03/2023 Prys:

| | | | | |
|-----------------|---------------|-------------------|-------------|------------------|
| # 19-0147US (1) | 16-0291JW (1) | ^ 17-0401US (2) * | | 15-0407US (2) |
| | 15-0142US (2) | | | 15-0052US (1) |
| ^OEL: 24 mde | | ^ILP: 364 dae | | ^Geb/Lam: 6/12 |
| | | | | ^Sg/Spn: 1/9 |
| | | | | ^SpnIdx: 105 |
| Speen Idx: 109 | | | | |
| SpnDir(%): 92 | | SpnMat(%): 102 | | Na Spn(%): 86 |
| | | | | TGG (%) : 118 |
| Skeer Dat: | | | | VMI: 109 |
| LM Ind:104 | SVM Ind:90 | VD Ind:91 | Mikron:21.2 | Groep Grootte:71 |

Lot: 69 23-0205US (1) Ram Gebdat: 16/03/2023 Prys:

| | | | | |
|-----------------|---------------|-----------------|-------------|------------------|
| # 20-0361US (2) | 18-0315US (1) | ^ 21-0202US (2) | | 18-0315US (1) |
| | 18-0130US (2) | | | 19-0229US (2) |
| ^OEL: 24 mde | | ^ILP: 362 dae | | ^Geb/Lam: 2/3 |
| | | | | ^Sg/Spn: 2/1 |
| | | | | ^SpnIdx: 99 |
| Speen Idx: 99 | | | | |
| SpnDir(%): 94 | | SpnMat(%): 101 | | Na Spn(%): 98 |
| | | | | TGG (%) : 96 |
| Skeer Dat: | | | | VMI: 99 |
| LM Ind:109 | SVM Ind:100 | VD Ind:101 | Mikron:21.0 | Groep Grootte:71 |

Lot: 70 23-0206US (2) Ram Gebdat: 16/03/2023 Prys:

| | | | |
|-----------------|----------------|-----------------|------------------------------|
| # 20-0361US (2) | 18-0315US (1) | ^ 18-0219US (3) | 15-0407US (2) |
| | 18-0130US (2) | | 14-0305US (2) |
| ^OEL: 24 mde | ^ILP: 367 dae | ^Geb/Lam: 5/7 | ^Sg/Spn: 0/6 ^SpnIdx: 104 |
| Speen Idx: 92 | | | |
| SpnDir(%): 88 | SpnMat(%): 104 | Na Spn(%): 87 | TGG (%) : 118 |
| Skeer Dat: | | | VMI: 106 |
| LM Ind:100 | SVM Ind:102 | VD Ind:100 | Mikron:20.8 Groep Grootte:71 |

Lot: 71 23-0210US (2) Ram Gebdat: 17/03/2023 Prys:

| | | | |
|-----------------|----------------|-----------------|------------------------------|
| # 20-0361US (2) | 18-0315US (1) | ^ 17-0423US (1) | 15-0407US (2) |
| | 18-0130US (2) | | 15-0100US (2) |
| ^OEL: 24 mde | ^ILP: 365 dae | ^Geb/Lam: 5/8 | ^Sg/Spn: 0/8 ^SpnIdx: 102 |
| Speen Idx: 94 | | | |
| SpnDir(%): 87 | SpnMat(%): 100 | Na Spn(%): 84 | TGG (%) : 107 |
| Skeer Dat: | | | VMI: 96 |
| LM Ind:95 | SVM Ind:90 | VD Ind:101 | Mikron:21.1 Groep Grootte:71 |

Lot: 72 23-0213US (2) Ram Gebdat: 18/03/2023 Prys:

| | | | |
|-----------------|----------------|-----------------|------------------------------|
| # 20-0361US (2) | 18-0315US (1) | ^ 19-0328US (1) | 15-0407US (2) |
| | 18-0130US (2) | | 17-0230US (2) |
| ^OEL: 24 mde | ^ILP: 364 dae | ^Geb/Lam: 4/7 | ^Sg/Spn: 2/4 ^SpnIdx: 102 |
| Speen Idx: 99 | | | |
| SpnDir(%): 89 | SpnMat(%): 100 | Na Spn(%): 88 | TGG (%) : 109 |
| Skeer Dat: | | | VMI: 103 |
| LM Ind:99 | SVM Ind:98 | VD Ind:105 | Mikron:21.9 Groep Grootte:71 |

Lot: 73 23-0215US (1) Ram Gebdat: 19/03/2023 Prys:

| | | | |
|-----------------|----------------|-----------------|------------------------------|
| # 20-0361US (2) | 18-0315US (1) | ^ 20-0059US (1) | 16-0291JW (1) |
| | 18-0130US (2) | | 16-0106US (1) |
| ^OEL: 24 mde | ^ILP: 374 dae | ^Geb/Lam: 3/3 | ^Sg/Spn: 1/2 ^SpnIdx: 118 |
| Speen Idx: 126 | | | |
| SpnDir(%): 100 | SpnMat(%): 106 | Na Spn(%): 99 | TGG (%) : 101 |
| Skeer Dat: | | | VMI: 111 |
| LM Ind:112 | SVM Ind:129 | VD Ind:96 | Mikron:20.1 Groep Grootte:71 |

Lot: 74 23-0231US (2) Ram Gebdat: 25/03/2023 Prys:

| | | | |
|-----------------|----------------|-----------------|------------------------------|
| # 20-0361US (2) | 18-0315US (1) | ^ 17-0308US (1) | 15-0027US (2) |
| | 18-0130US (2) | | 15-0142US (2) |
| ^OEL: 24 mde | ^ILP: 368 dae | ^Geb/Lam: 5/7 | ^Sg/Spn: 0/7 ^SpnIdx: 98 |
| Speen Idx: 85 | | | |
| SpnDir(%): 74 | SpnMat(%): 100 | Na Spn(%): 78 | TGG (%) : 90 |
| Skeer Dat: | | | VMI: 89 |
| LM Ind:90 | SVM Ind:99 | VD Ind:96 | Mikron:20.0 Groep Grootte:71 |

Lot: 75 23-0232US (2) Ram Gebdat: 25/03/2023 Prys:

| | | | | |
|-----------------|---------------|-----------------|-------------|------------------|
| # 20-0361US (2) | 18-0315US (1) | ^ 17-0308US (1) | | 15-0027US (2) |
| | 18-0130US (2) | | | 15-0142US (2) |
| ^OEL: 24 mde | | ^ILP: 368 dae | | ^Geb/Lam: 5/7 |
| | | | | ^Sg/Spn: 0/7 |
| | | | | ^SpnIdx: 98 |
| Speen Idx: 85 | | | | |
| SpnDir(%): 74 | | SpnMat(%): 100 | | Na Spn(%): 78 |
| | | | | TGG (%) : 90 |
| Skeer Dat: | | | | VMI: 89 |
| LM Ind:98 | SVM Ind:120 | VD Ind:107 | Mikron:22.4 | Groep Grootte:71 |

Lot: 76 23-0234US (2) Ram Gebdat: 26/03/2023 Prys:

| | | | | |
|-----------------|---------------|-----------------|-------------|------------------|
| # 20-0361US (2) | 18-0315US (1) | ^ 19-0114US (2) | | 16-0291JW (1) |
| | 18-0130US (2) | | | 12-0022US (2) |
| ^OEL: 24 mde | | ^ILP: 364 dae | | ^Geb/Lam: 4/8 |
| | | | | ^Sg/Spn: 2/4 |
| | | | | ^SpnIdx: 100 |
| Speen Idx: 112 | | | | |
| SpnDir(%): 96 | | SpnMat(%): 94 | | Na Spn(%): 94 |
| | | | | TGG (%) : 102 |
| Skeer Dat: | | | | VMI: 103 |
| LM Ind:106 | SVM Ind:131 | VD Ind:104 | Mikron:21.6 | Groep Grootte:71 |

Lot: 77 23-0325US (3) Ram Gebdat: 20/03/2023 Prys:

| | | | | |
|-----------------|---------------|--------------------|-------------|------------------|
| # 21-0022US (2) | 16-0291JW (1) | ^ 20-0034US (3) ** | | 16-0291JW (1) |
| | 15-0224US (2) | | | 17-0401US (2) |
| ^OEL: 24 mde | | ^ILP: 360 dae | | ^Geb/Lam: 3/7 |
| | | | | ^Sg/Spn: 2/5 |
| | | | | ^SpnIdx: 99 |
| Speen Idx: 106 | | | | |
| SpnDir(%): 105 | | SpnMat(%): 103 | | Na Spn(%): 97 |
| | | | | TGG (%) : 120 |
| Skeer Dat: | | | | VMI: 117 |
| LM Ind:115 | SVM Ind:114 | VD Ind:97 | Mikron:20.3 | Groep Grootte:71 |

Lot: 78 23-0327US (2) Ram Gebdat: 20/03/2023 Prys:

| | | | | |
|-----------------|---------------|-----------------|-------------|------------------|
| # 21-0022US (2) | 16-0291JW (1) | ^ 20-0246US (2) | | 17-0017US (1) |
| | 15-0224US (2) | | | 17-0320US (1) |
| ^OEL: 24 mde | | ^ILP: 362 dae | | ^Geb/Lam: 3/5 |
| | | | | ^Sg/Spn: 2/3 |
| | | | | ^SpnIdx: 97 |
| Speen Idx: 92 | | | | |
| SpnDir(%): 87 | | SpnMat(%): 96 | | Na Spn(%): 90 |
| | | | | TGG (%) : 93 |
| Skeer Dat: | | | | VMI: 94 |
| LM Ind:101 | SVM Ind:90 | VD Ind:98 | Mikron:20.5 | Groep Grootte:71 |

Lot: 79 23-0333US (3) Ram Gebdat: 21/03/2023 Prys:

| | | | | |
|-----------------|---------------|---------------------|-------------|------------------|
| # 21-0022US (2) | 16-0291JW (1) | ^ 19-0153US (2) *** | | 16-0291JW (1) |
| | 15-0224US (2) | | | 13-0143US (2) |
| ^OEL: 23 mde | | ^ILP: 369 dae | | ^Geb/Lam: 4/10 |
| | | | | ^Sg/Spn: 2/8 |
| | | | | ^SpnIdx: 102 |
| Speen Idx: 89 | | | | |
| SpnDir(%): 94 | | SpnMat(%): 102 | | Na Spn(%): 86 |
| | | | | TGG (%) : 118 |
| Skeer Dat: | | | | VMI: 120 |
| LM Ind:98 | SVM Ind:90 | VD Ind:93 | Mikron:19.5 | Groep Grootte:71 |

Lot: 80 23-0346US (1) Ram Gebdat: 28/03/2023 Prys:

| | | | | | | |
|----------------|---------------|---------------|-------------|------------------|---------------|---------------|
| # | 21-0022US (2) | 16-0291JW (1) | | ^ | 20-0200US (1) | 17-0017US (1) |
| | | 15-0224US (2) | | | | 14-0333US (2) |
| ^OEL: 24 mde | | ^ILP: 367 dae | | ^Geb/Lam: 3/4 | | ^Sg/Spn: 1/2 |
| ^SpnIdx: 113 | | | | | | |
| Speen Idx: 113 | | | | | | |
| SpnDir(%): 93 | | SpnMat(%): 97 | | Na Spn(%): 95 | | TGG (%) : 99 |
| Skeer Dat: | | | | | | VMI: 97 |
| LM Ind:99 | SVM Ind:109 | VD Ind:97 | Mikron:20.2 | Groep Grootte:71 | | |

NOTAS

A series of horizontal dotted lines for writing notes.

BKB



Dankie vir u teenwoordigheid.

Thank you for your support.

VOORTREFLIKE DIENS

By BKB beseef ons die belangrikheid van vertroue. 'n Vertroue dat die reën sal val en die grond 'n opbrengs sal lewer aan diegene wat dit bewerk. Ons weet vertroue kan nie gekoop word nie, maar word algaande verdien deur ons optrede en toewyding aan jou, in goeie en slegte tye. Ons is trots op die verhoudings wat ons oor geslagte met kliënte bou, almal gegrond op integriteit en gebind met 'n kyk in die oë en 'n stewige handdruk.

INTEGRITEIT

VOORTREFLIKE DIENS | ENTREPRENEURSKAP | VERDIENSTE | WERKNEMERS | OMGEWING

www.bkb.co.za

BKB

Die Betroubare Tuiste van Landbou

Laai gerus 'n gratis QR
toep af om te skandeer

