

Glen Heath

Tuli Stud
12th Production Sale

WEDNESDAY 25 SEPTEMBER 2024
| 11:00 | FARM GLEN HEATH, MIDDELBURG

ON OFFER:

- 20 Tuli Bulls
- 15 Pregnant SP Cows
- 5 SP Heifers



ENQUIRIES:

GORDON GILFILLAN	083 545 8653
DANIE LOMBARD (BKB)	082 463 8822
KOBUS PIETERSE (BKB)	082774 7885
AUCTIONEER: JP MARAIS (BKB)	060 551 6537

TERMS: Electronic payments only on day of auction. 2% Handling Fee will be charged on cash as well as all card transactions. Electronic transfer facilities available. FICA documentation is required during registration process. All goods are sold at a reserve price and there is a right to bid by or on behalf of the owner or auctioneer, unless otherwise indicated. The regulation of the Consumer Protection Act, 2008 is available at <http://www.gov.za/documents/consumer-protection-act-regulations>. View the auction rules at www.bkb.co.za.

VISIT US AT WWW.BKB.CO.ZA FOLLOW US ON:  FACEBOOK  INSTAGRAM  LINKEDIN  YOUTUBE

AUCTIONEERS: POSBUS 304, CRADOCK 5980 TELL :048 881 3090 FAX: 048 881 2605 REG. NR. 1998/012435/06

BKB
LIVESTOCK &
AUCTIONEERING

**WELCOME
TO THE
12TH
GLEN HEATH
TULI SALE
25 SEPTEMBER 2024**



The Trusted Home of Agriculture
Die Betroubare Tuiste van Landbou

WE WOULD LIKE TO THANK OUR
SPONSORS



OFFICIAL AUCTION CATALOGUE FOR

GLEN HEATH TULI STUD

Glen Heath Farm Middelburg

25 September 2024

All Pedigree- and Performance Data is as recorded on LOGIX on 06 September 2024

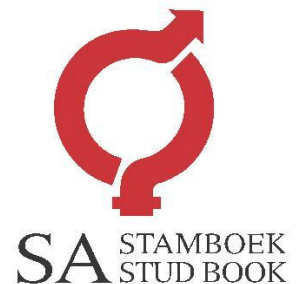

ANIMAL, OWNER AND PEDIGREE INFORMATION

12345

LOT 1 (M)

Breed Logo

6

7

SUPERBULL BREEDERS

Town, Province
078 737 2855
super_bull@webmail.com

8

SB 200201 PP(c)

Herd Book	SP
Birth date	2020-01-01
Age	2y 7m
Inbreeding	1%
DNA	ABC001234

9 (& 10)

Parentage	Sire	Dam
DNA	✓	
Genomic	✓	

11

SB 140010
Age 7 | AFC 27 | ICP 366
Calves 6 | Weaned 2
Avg. WI 89 | Wean Mat. 93
Calvings: 16-11, 17-10, 18-10, 20-03, 21-03, 22-04, 23-04

12

SB 110001

SB 110012 P
Age 10 | AFC 32 | ICP 475
Calves 5 | Weaned -
Avg. WI - | Wean Mat. 80

SB 110001

SB 060004 PcH
Age 13 | AFC 72 | ICP 360
Calves 8 | Weaned 7
Avg. WI 105 | Wean Mat. 110

13

1. Lot Number & sex (mixed lots)
2. Breed's logo
3. **GT** - animal is genomically tested
4. Animal Identification Number
5. Polled Status
 - Celtic: PP(c)/Pp(c) - polled, HH(c) - horned
 - Phenotypic: P/PcH - polled, HH - horned, SC - scurs
6. Animal's photo, or Herd's logo
7. Herd's logo
8. Owner's information
9. Animal's information
 - Herd book section
 - Birth date
 - Animal's age
 - Animal's inbreeding percentage
 - DNA Number - if available
10. Additional information (only females)
 - Age at first calving
 - Number of calves born
 - Number of calves weaned
 - Average Wean Index
 - Intercalving Period
11. Parentage Verification - a green tick (✓) indicates that the sire and/or dam has been verified via microsatellite (DNA) and/or Genomic testing
12. Dam information
 - Age and Number of Calvings
 - Average Wean Index and Number of Calves Weaned
 - Age at First Calving and Intercalving Period
 - Cow award
13. Four (4) generation pedigree

QR Code
This code can be scanned with a smart device. It redirects to the animal's information on www.SABeefBulls.com where additional information for the animal is available.



Myostatin	
Q204X	Free
NT821	Carrier
F94L	Not Tested

- Myostatin Results**
- Free - free from double muscling genes
 - Carrier - heterozygotic / carrier of one double muscling gene
 - D. Muscled - homozygotic / double muscled

GENETIC VALUES - BUILDING BLOCKS

Calf and Mother				Fertility				Post-Wean Growth			Frame			Carcass		
Birth Dir.	Birth Mat.	Wean Dir.	Wean Mat.	Scr. Circ.	Heifer Fert.	Cow Fert.	Longev.	Post Wean	ADG	FCR	Mature Weight	Height	Length	EMA	Fat	Mar
83	121	130	89	112	84	101	112	125	126	129	113	104	115	149	82	119
87%	70%	83%	70%	81%	68%	59%	69%	72%	76%	80%	65%	81%	80%	77%	74%	73%
10	11	12	13	16	14	15	17	18	19	20	21	22	23	25	26	27

The Logix Selection Values are compiled of specific genetic building blocks, as indicated in the selection value descriptions on the next page. These genetic building blocks are indicated in the catalogue by their Breeding Value indices and accuracies.

PHENOTYPIC VALUES

Birth Weight	205D Weight	365D Weight	540D Weight	ADG Index	FCR Index	Scrotum	LH
47kg	239kg 109 (19)	284kg 99 (10)	390kg 92 (10)	1680g/d 90 (13)	6.08 98	353mm (D1)	1.20
10	12			19	20	16	24

- 205D, 365D, 540D weights - adjusted weaning, year and 18 month weights, the phenotypic index obtained, and the number of animals in the contemporary group
- ADG and FCR Indices - phenotypic index obtained within the animal's contemporary group
- Scrotum - adjusted scrotal circumference, in mm, as measured at the end of the growth test, as well as the growth test type
- Length-Height Ratio (LH) - the animal's length to height ratio, as measured at the end of the growth test

LOGIX SELECTION VALUES

COW VALUE 108	
103	Calving Ease Value
118	Calf Growth Value
86	Milk Value
80	Maintenance Value
110	Fertility Value
GROWTH VALUE 105	
CARCASS VALUE 110	
PRODUCTION VALUE 103	

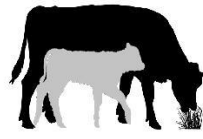

1 L♀ GIX Cow Value

Selection for:

- Fertile cows,
- with low maintenance,
- that calf easily,
- and wean heavy calves

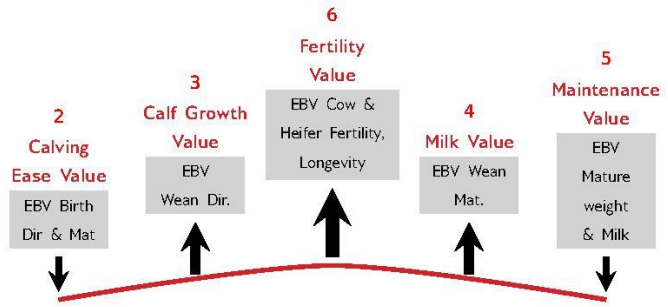

7 L♀ GIX Growth Value

Selection for efficient growers on veld & in the feedlot



8 L♀ GIX Carcass Value

Selection for higher meat yield on carcass



9 L♀ GIX Production Value

Selection for easy-care, Profitable cattle

- 80% Cow Value
- 20% Growth Value

EXPLANATION OF BREEDING VALUES AND SELECTION VALUES

Traits	Description/Measurement	Goal	General Guidelines				
			<80	<90	90-110	>110	>120
Selection Values	1 Cow Value	Profitable Cow	Loss				Profit
	2 Calving Ease Value	Avg. birth weight	High				Low
	3 Calf Growth Value	Heavy weaner calf	Light				Heavy
	4 Milk Value	Enough milk for the calf	Less				More
	5 Maintenance Value	Low cow maintenance	High			*	Low
	6 Fertility Value	Fertile cows	Low				High
	7 Growth Value	Profitable growth	Loss				Profit
	8 Carcass Value	More meat on the carcass	Less				More
	9 Production Value	Profitable animals	Loss				Profit
Cow & Heifer	10 Birth Weight Direct	Avg. birth weight	Heavy				Light
	11 Birth Weight Maternal	Easy calving	Heavy				Light
	12 Weaning Weight Direct	Heavy weaner calves	Light				Heavy
	13 Weaning Weight Maternal	Good mothers	Poor				Good
	21 Mature Cow Weight	Avg. mature cow weight	Light		*	*	Heavy
Fertility	14 Heifer Fertility	Fertile heifers	Less				More
	15 Cow Fertility	Fertile cows	Less				More
	16 Scrotal Circumference	Fertile bulls	Less				More
	17 Longevity	Acceptable progeny	Poor				Good
Growth & Frame	18 Post-Wean Weight	Good post-wean growth	Low			*	High
	19 Average Daily Gain	Good growth	Poor				Good
	20 Feed Conversion Ratio	Feed efficiency	Poor				Good
	Final Test Weight	Heavy carcass	Light			*	Heavy
	22 Height	Average height	Short				Tall
	23 Length	Longer for more muscle	Short				Long
Carcass	24 Length-Height Ratio	Longer rather than tall	<1				>1
	25 Eye Muscle Area	Bigger steaks	Small				Big
	26 Fat Thickness	Carcass quality	Thin				Thick
	27 Marbling	Juicy meat	Low				High

* Determined by own selection goal

INTERPRETATION OF BREEDING VALUE INDICES

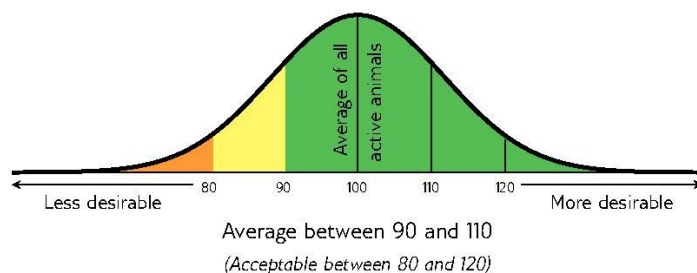



LOT 1 (M)



GH 220096 P

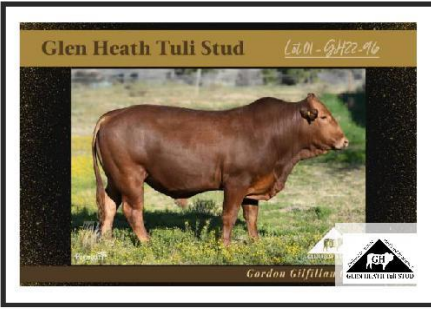

Herd Book	SP
Birth date	2022-12-22
Age	1y 9m
Inbreeding	6%

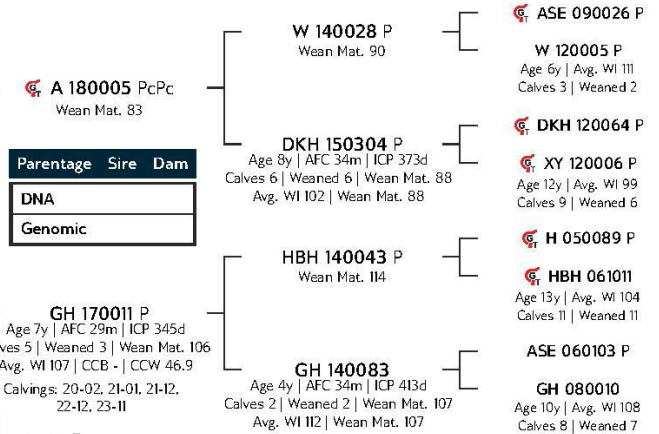

GLEN HEATH TULI STUD

Middelburg-Ec, Eastern Cape
gk.giffilan@gmail.com

MR G.J. GILFILLAN, P.O. BOX
408, MIDDELBURG, 5900

COW VALUE 120

101	Calving Ease Value
126	Calf Growth Value
93	Milk Value
86	Maintenance Value
112	Fertility Value
GROWTH VALUE 108	
CARCASS VALUE 119	
PRODUCTION VALUE 120	



Calf and Mother				Fertility			
Birth Dir.	Birth Mat.	Wean Dir.	Wean Mat.	Scr. Circ.	Heifer Fert.	Cow Fert.	Longev.
99	112	126	93	126	113	108	124
76%	47%	71%	46%	41%	37%	17%	42%

Post-Wean Growth			Frame			Carcass		
Post Wean	ADG	FCR	Mature Weight	Height	Length	EMA	Fat	Mar
119	116	-	114	108	114	120	94	112
58%	35%	-	25%	42%	40%	32%	26%	25%

Birth Weight	205D Weight	365D Weight	540D Weight	ADG Index	FCR Index	Scrotum	LH
32kg	238kg 110 (3)	293kg 112 (3)	436kg 104 (26)	-	-	- (B2)	-



Myostatin	
Q204X	Not Tested
NT821	Not Tested
F94L	Not Tested

SELLER REMARKS: Inentings/ Injections: Supavax , 3 day Stiffness, Lumpyskin
Toetse/ Tests: Sheathwash , TB , CA , Fertility
Kommentaar/ Comments: Scrotum 36 cm , red , Polled

LOT 2 (M)



GH 220045 P



Herd Book	SP
Birth date	2022-10-10
Age	1y 12m
Inbreeding	5%

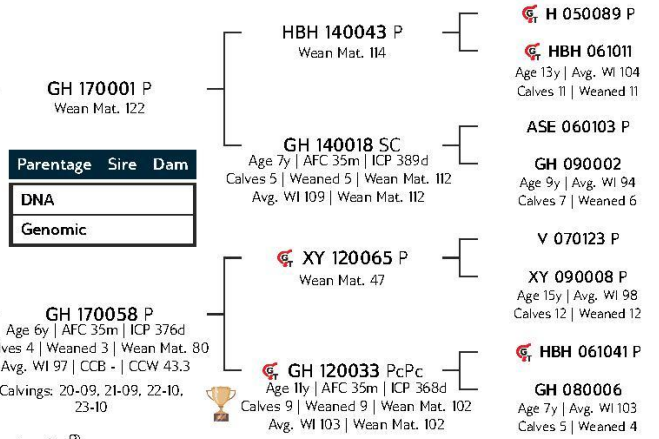

GLEN HEATH TULI STUD

Middelburg-Ec, Eastern Cape
gk.giffilan@gmail.com

MR G.J. GILFILLAN, P.O. BOX
408, MIDDELBURG, 5900

COW VALUE 95

86	Calving Ease Value
101	Calf Growth Value
101	Milk Value
109	Maintenance Value
94	Fertility Value
GROWTH VALUE 108	
CARCASS VALUE 102	
PRODUCTION VALUE 96	



Calf and Mother				Fertility			
Birth Dir.	Birth Mat.	Wean Dir.	Wean Mat.	Scr. Circ.	Heifer Fert.	Cow Fert.	Longev.
89	82	101	101	98	104	91	106
76%	48%	74%	49%	36%	40%	18%	45%

Post-Wean Growth			Frame			Carcass		
Post Wean	ADG	FCR	Mature Weight	Height	Length	EMA	Fat	Mar
100	105	-	91	100	96	87	125	97
67%	30%	-	26%	36%	35%	26%	20%	19%

Birth Weight	205D Weight	365D Weight	540D Weight	ADG Index	FCR Index	Scrotum	LH
35kg	221kg 93 (43)	260kg 98 (33)	408kg 96 (26)	-	-	- (B2)	-



Myostatin	
Q204X	Not Tested
NT821	Not Tested
F94L	Not Tested

SELLER REMARKS: Inentings/ Injections: Supavax , 3 day Stiffness, Lumpyskin
Toetse/ Tests: Sheathwash , TB , CA , Fertility
Kommentaar/ Comments: Scrotum 35 cm , Dagha , polled



LOT 3 (M)



GH 220027 P

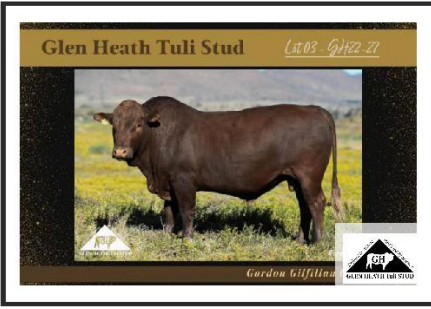

Herd Book	SP
Birth date	2022-10-03
Age	1y 12m
Inbreeding	6%

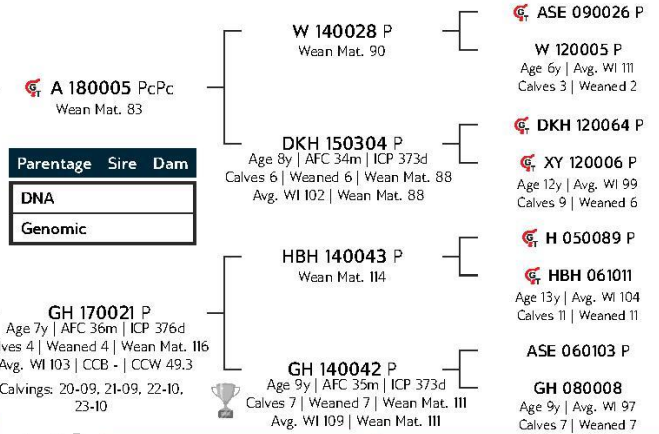

GLEN HEATH TULI STUD

Middelburg-Ec. Eastern Cape
gk.giffilan@gmail.com

MR G.J. GILFILLAN, P.O. BOX
408, MIDDELBURG, 5900

COW VALUE 124

103	Calving Ease Value
129	Calf Growth Value
98	Milk Value
86	Maintenance Value
107	Fertility Value

GROWTH VALUE 109

CARCASS VALUE 118

PRODUCTION VALUE 124



Calf and Mother				Fertility			
Birth Dir.	Birth Mat.	Wean Dir.	Wean Mat.	Scr. Circ.	Heifer Fert.	Cow Fert.	Longev.
102	106	129	98	126	106	106	128
76%	47%	73%	49%	4%	37%	17%	42%

Post-Wean Growth			Frame			Carcass		
Post Wean	ADG	FCR	Mature Weight	Height	Length	EMA	Fat	Mar
129	116	-	114	107	113	119	94	112
66%	35%	-	27%	42%	40%	32%	26%	25%

Birth Weight	205D Weight	365D Weight	540D Weight	ADG Index	FCR Index	Scrotum	LH
30kg	240kg 104 (43)	299kg 117 (33)	450kg 108 (26)	-	-	- (B2)	-



Myostatin	
Q204X	Not Tested
NT821	Not Tested
F94L	Not Tested

SELLER REMARKS: Inentings/ Injections: Supavax , 3 day Stiffness, Lumpyskin
Toetse/ Tests: Sheathwash , TB , CA , Fertility
Kommentaar/ Comments: Scrotum 43 cm , Red, Polled

LOT 4 (M)



GH 220064 P



Herd Book	SP
Birth date	2022-10-31
Age	1y 11m
Inbreeding	7%

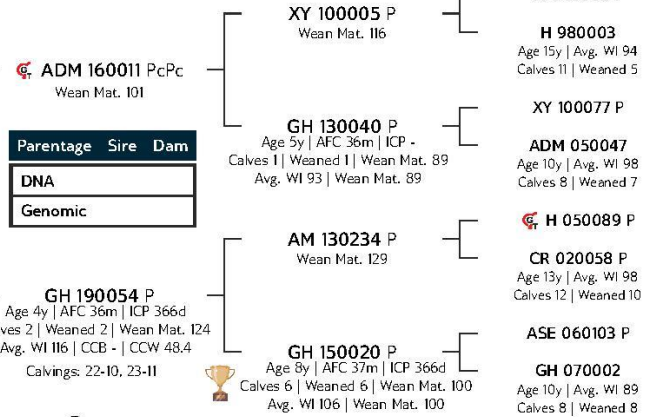

GLEN HEATH TULI STUD

Middelburg-Ec. Eastern Cape
gk.giffilan@gmail.com

MR G.J. GILFILLAN, P.O. BOX
408, MIDDELBURG, 5900

COW VALUE 109

86	Calving Ease Value
113	Calf Growth Value
109	Milk Value
97	Maintenance Value
104	Fertility Value

GROWTH VALUE 112

CARCASS VALUE -

PRODUCTION VALUE 111



Calf and Mother				Fertility			
Birth Dir.	Birth Mat.	Wean Dir.	Wean Mat.	Scr. Circ.	Heifer Fert.	Cow Fert.	Longev.
81	124	113	109	106	108	101	110
76%	44%	73%	46%	28%	39%	15%	44%

Post-Wean Growth			Frame			Carcass		
Post Wean	ADG	FCR	Mature Weight	Height	Length	EMA	Fat	Mar
105	112	-	103	108	112	-	-	-
66%	23%	-	27%	28%	27%	-	-	-

Birth Weight	205D Weight	365D Weight	540D Weight	ADG Index	FCR Index	Scrotum	LH
35kg	281kg 122 (43)	264kg 106 (33)	431kg 107 (26)	-	-	- (B2)	-



Myostatin	
Q204X	Not Tested
NT821	Not Tested
F94L	Not Tested

SELLER REMARKS: Inentings/ Injections: Supavax , 3 day Stiffness, Lumpyskin
Toetse/ Tests: Sheathwash , TB , CA , Fertility
Kommentaar/ Comments: Scrotum 36 cm , Red , Polled



LOT 5 (M)



GH 220050 P

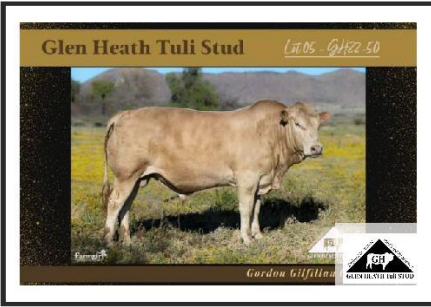

Herd Book	SP
Birth date	2022-10-13
Age	1y 11m
Inbreeding	6%

Parentage Sire Dam	
DNA	
Genomic	

W 140028 P
Wean Mat. 90

ASE 090026 P
W 120005 P
Age 6y | Avg. Wt 111
Calves 3 | Weaned 2

DKH 150304 P
Age 8y | AFC 34m | ICP 373d
Calves 6 | Weaned 6 | Wean Mat. 88
Avg. Wt 102 | Wean Mat. 88

DKH 120064 P
XY 120006 P
Age 12y | Avg. Wt 99
Calves 9 | Weaned 6

HBH 140043 P
Wean Mat. 114

H 050089 P
HBH 061011
Age 13y | Avg. Wt 104
Calves 11 | Weaned 11

GH 180006 P
Age 6y | AFC 37m | ICP 384d
Calves 3 | Weaned 3 | Wean Mat. 110
Avg. Wt 103 | CCB - | CCW 45.4
Calvings: 21-09, 22-10, 23-11

GH 150035 P
Age 4y | AFC 35m | ICP 441d
Calves 2 | Weaned 2 | Wean Mat. 89
Avg. Wt 87 | Wean Mat. 89

HBH 090203 SC
GH 080003
Age 9y | Avg. Wt 92
Calves 7 | Weaned 7

GLEN HEATH TULI STUD

Middelburg-Ec. Eastern Cape
gk.giffilan@gmail.com

MR G.J. GILFILLAN, P.O. BOX
408, MIDDELBURG, 5900

COW VALUE 101

98	Calving Ease Value
113	Calf Growth Value
98	Milk Value
89	Maintenance Value
95	Fertility Value

GROWTH VALUE 98

CARCASS VALUE 104

PRODUCTION VALUE 100



Calf and Mother				Fertility			
Birth Dir.	Birth Mat.	Wean Dir.	Wean Mat.	Scr. Circ.	Heifer Fert.	Cow Fert.	Longev.
97	102	113	98	115	96	95	126
75%	45%	73%	47%	4%	36%	17%	42%

Post-Wean Growth			Frame			Carcass		
Post Wean	ADG	FCR	Mature Weight	Height	Length	EMA	Fat	Mar
110	101	-	111	96	100	108	96	115
66%	35%	-	26%	42%	40%	32%	27%	25%

Birth Weight	205D Weight	365D Weight	540D Weight	ADG Index	FCR Index	Scrotum	LH
35kg	241kg 103 (43)	260kg 101 (33)	417kg 101 (26)	-	-	- (B2)	-



Myostatin	
Q204X	Not Tested
NT821	Not Tested
F94L	Not Tested

SELLER REMARKS: Inentings/ Injections: Supavax , 3 day Stiffness, Lumpyskin
Toetse/ Tests: Sheathwash , TB , CA , Fertility
Kommentaar/ Comments: Scrotum 37cm, Yellow, Polled

LOT 6 (M)



GH 220034 P



Herd Book	SP
Birth date	2022-10-05
Age	1y 12m
Inbreeding	7%

Parentage Sire Dam	
DNA	
Genomic	

XY 100005 P
Wean Mat. 116

M 040002 P
H 980003
Age 15y | Avg. Wt 94
Calves 11 | Weaned 5

GH 130040 P
Age 5y | AFC 36m | ICP -
Calves 1 | Weaned 1 | Wean Mat. 89
Avg. Wt 93 | Wean Mat. 89

XY 100077 P
ADM 050047
Age 10y | Avg. Wt 98
Calves 8 | Weaned 7

AM 130234 P
Wean Mat. 129

H 050089 P
CR 020058 P
Age 13y | Avg. Wt 98
Calves 12 | Weaned 10

GH 190062 P
Age 4y | AFC 35m | ICP -
Calves 1 | Weaned 1 | Wean Mat. 128
Avg. Wt 108 | CCB - | CCW 51
Calvings: 22-10

GH 150036 P
Age 8y | AFC 37m | ICP 357d
Calves 6 | Weaned 6 | Wean Mat. 118
Avg. Wt 112 | Wean Mat. 118

ASE 061013 P
ASE 100043 P
Age 11y | Avg. Wt 106
Calves 9 | Weaned 9

GLEN HEATH TULI STUD

Middelburg-Ec. Eastern Cape
gk.giffilan@gmail.com

MR G.J. GILFILLAN, P.O. BOX
408, MIDDELBURG, 5900

COW VALUE 92

79	Calving Ease Value
112	Calf Growth Value
115	Milk Value
92	Maintenance Value
82	Fertility Value

GROWTH VALUE 109

CARCASS VALUE -

PRODUCTION VALUE 94



Calf and Mother				Fertility			
Birth Dir.	Birth Mat.	Wean Dir.	Wean Mat.	Scr. Circ.	Heifer Fert.	Cow Fert.	Longev.
76	114	112	115	108	99	78	106
75%	42%	73%	44%	27%	40%	15%	44%

Post-Wean Growth			Frame			Carcass		
Post Wean	ADG	FCR	Mature Weight	Height	Length	EMA	Fat	Mar
113	109	-	108	105	109	-	-	-
66%	21%	-	24%	28%	26%	-	-	-

Birth Weight	205D Weight	365D Weight	540D Weight	ADG Index	FCR Index	Scrotum	LH
38kg	256kg 108 (43)	271kg 107 (33)	438kg 108 (26)	-	-	- (B2)	-



Myostatin	
Q204X	Not Tested
NT821	Not Tested
F94L	Not Tested

SELLER REMARKS: Inentings/ Injections: Supavax , 3 day Stiffness, Lumpyskin
Toetse/ Tests: Sheathwash , TB , CA , Fertility
Kommentaar/ Comments: Scrotum 39 cm , Yellow, Polled



LOT 7 (M)



GH 220066 P

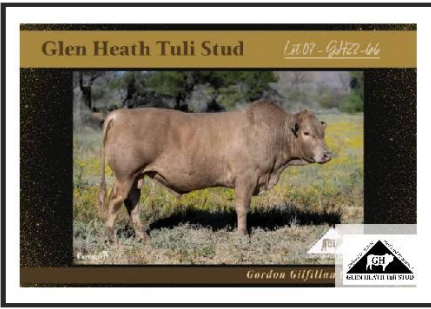

Herd Book	SP
Birth date	2022-11-01
Age	1y 11m
Inbreeding	6%

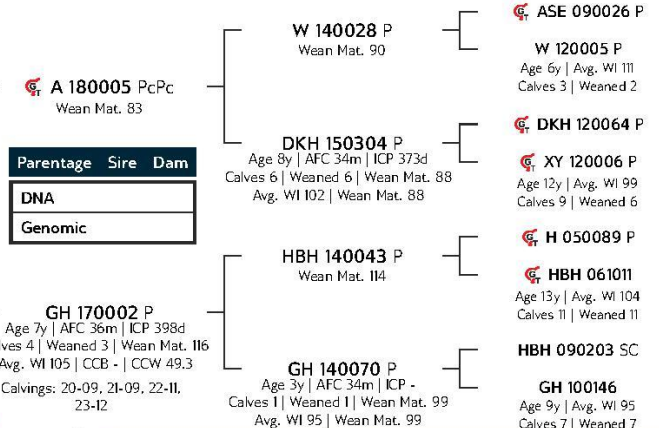

GLEN HEATH TULI STUD

Middelburg-Ec. Eastern Cape
gk.giffilan@gmail.com

MR G.J. GILFILLAN, P.O. BOX
408, MIDDELBURG, 5900

COW VALUE 120

113	Calving Ease Value
116	Calf Growth Value
98	Milk Value
98	Maintenance Value
98	Fertility Value
GROWTH VALUE 101	
CARCASS VALUE 108	
PRODUCTION VALUE 119	



Calf and Mother				Fertility			
Birth Dir.	Birth Mat.	Wean Dir.	Wean Mat.	Scr. Circ.	Heifer Fert.	Cow Fert.	Longev.
111	109	116	98	121	101	98	122
75%	45%	73%	47%	41%	36%	16%	42%

Post-Wean Growth			Frame			Carcass		
Post Wean	ADG	FCR	Mature Weight	Height	Length	EMA	Fat	Mar
116	106	-	102	99	104	111	98	114
66%	35%	-	24%	42%	40%	32%	26%	24%

Birth Weight	205D Weight	365D Weight	540D Weight	ADG Index	FCR Index	Scrotum	LH
31kg	253kg 111 (43)	288kg 112 (33)	453kg 109 (26)	-	-	-(B2)	-



Myostatin	
Q204X	Not Tested
NT821	Not Tested
F94L	Not Tested

SELLER REMARKS: Inentings/ Injections: Supavax , 3 day Stiffness, Lumpyskin
Toetse/ Tests: Sheathwash , TB , CA , Fertility
Kommentaar/ Comments: Scrotum 37 cm , Dagha , Polled

LOT 8 (M)



HBH 210138 P



Herd Book	SP
Birth date	2021-10-27
Age	2y 11m
Inbreeding	8%

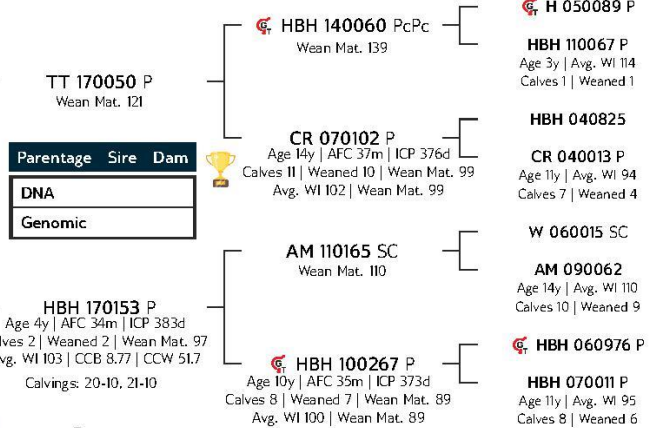

GLEN HEATH TULI STUD

Middelburg-Ec. Eastern Cape
gk.giffilan@gmail.com

MR G.J. GILFILLAN, P.O. BOX
408, MIDDELBURG, 5900

COW VALUE 110

100	Calving Ease Value
107	Calf Growth Value
108	Milk Value
96	Maintenance Value
102	Fertility Value
GROWTH VALUE 93	
CARCASS VALUE 106	
PRODUCTION VALUE 107	



Calf and Mother				Fertility			
Birth Dir.	Birth Mat.	Wean Dir.	Wean Mat.	Scr. Circ.	Heifer Fert.	Cow Fert.	Longev.
99	102	107	108	99	109	99	95
75%	45%	72%	47%	70%	37%	16%	42%

Post-Wean Growth			Frame			Carcass		
Post Wean	ADG	FCR	Mature Weight	Height	Length	EMA	Fat	Mar
101	88	-	104	80	102	102	145	121
54%	59%	-	27%	71%	68%	59%	51%	50%

Birth Weight	205D Weight	365D Weight	540D Weight	ADG Index	FCR Index	Scrotum	LH
32kg	214kg 104 (55)	-	-	1330g/d 106 (40)	-	325mm (D1)	1.19



Myostatin	
Q204X	Not Tested
NT821	Not Tested
F94L	Not Tested

SELLER REMARKS: Inentings/ Injections: Supavax , 3 day Stiffness, Lumpyskin
Toetse/ Tests: Sheathwash , TB , CA , Fertility
Kommentaar/ Comments: Scrotum 40 cm , Yellow , Polled



LOT 9 (M)



GH 220043 P

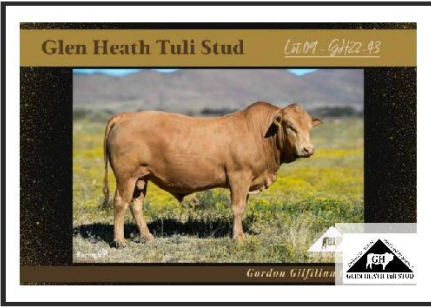

Herd Book	SP
Birth date	2022-10-10
Age	1y 12m
Inbreeding	7%

Parentage Sire Dam	
DNA	
Genomic	

W 140028 P
Wean Mat. 90

ASE 090026 P
W 120005 P
Age 6y | Avg. Wt 111
Calves 3 | Weaned 2

DKH 150304 P
Age 8y | AFC 34m | ICP 373d
Calves 6 | Weaned 6 | Wean Mat. 88
Avg. Wt 102 | Wean Mat. 88

DKH 120064 P
XY 120006 P
Age 12y | Avg. Wt 99
Calves 9 | Weaned 6

HBH 140043 P
Wean Mat. 114

H 050089 P
HBH 061011
Age 13y | Avg. Wt 104
Calves 11 | Weaned 11

GH 180013 P
Age 6y | AFC 36m | ICP 398d
Calves 3 | Weaned 3 | Wean Mat. 121
Avg. Wt 107 | CCB - | CCW 46
Calvings: 21-09, 22-10, 23-11

GH 150074 P
Age 8y | AFC 34m | ICP 375d
Calves 6 | Weaned 6 | Wean Mat. 126
Avg. Wt 116 | Wean Mat. 126

ASE 060103 P
GH 100122
Age 7y | Avg. Wt 97
Calves 5 | Weaned 5

GLEN HEATH TULI STUD

Middelburg-Ec. Eastern Cape
gk.giffilan@gmail.com

MR G.J. GILFILLAN, P.O. BOX
408, MIDDELBURG, 5900

COW VALUE 123

98	Calving Ease Value
142	Calf Growth Value
98	Milk Value
74	Maintenance Value
100	Fertility Value

GROWTH VALUE 116

CARCASS VALUE 132

PRODUCTION VALUE 124



Calf and Mother				Fertility			
Birth Dir.	Birth Mat.	Wean Dir.	Wean Mat.	Scr. Circ.	Heifer Fert.	Cow Fert.	Longev.
96	108	142	98	138	96	102	128
75%	46%	73%	48%	4%	36%	17%	42%

Post-Wean Growth			Frame			Carcass		
Post Wean	ADG	FCR	Mature Weight	Height	Length	EMA	Fat	Mar
133	127	-	126	117	125	129	99	112
66%	35%	-	26%	42%	40%	3%	25%	23%

Birth Weight	205D Weight	365D Weight	540D Weight	ADG Index	FCR Index	Scrotum	LH
32kg	273kg 120 (43)	281kg 112 (33)	439kg 108 (26)	-	-	- (B2)	-



Mypostatin	
Q204X	Not Tested
NT821	Not Tested
F94L	Not Tested

SELLER REMARKS: Inentings/ Injections: Supavax , 3 day Stiffness, Lumpyskin
Toetse/ Tests: Sheathwash , TB , CA , Fertility
Kommentaar/ Comments: Scrotum 44cm , Yellow , Polled

LOT 10 (M)



GH 220057 P



Herd Book	SP
Birth date	2022-10-21
Age	1y 11m
Inbreeding	5%

Parentage Sire Dam	
DNA	
Genomic	

HBH 140043 P
Wean Mat. 114

H 050089 P
HBH 061011
Age 13y | Avg. Wt 104
Calves 11 | Weaned 11

GH 140018 SC
Age 7y | AFC 35m | ICP 389d
Calves 5 | Weaned 5 | Wean Mat. 112
Avg. Wt 109 | Wean Mat. 112

ASE 060103 P
GH 090002
Age 9y | Avg. Wt 94
Calves 7 | Weaned 6

XY 120065 P
Wean Mat. 47

V 070123 P
XY 090008 P
Age 15y | Avg. Wt 98
Calves 12 | Weaned 12

GH 180086 P
Age 5y | AFC 33m | ICP 391d
Calves 3 | Weaned 3 | Wean Mat. 79
Avg. Wt 92 | CCB - | CCW 43
Calvings: 21-09, 22-10, 23-10

GH 140088 P
Age 8y | AFC 34m | ICP 377d
Calves 6 | Weaned 6 | Wean Mat. 119
Avg. Wt 105 | Wean Mat. 119

HBH 090203 SC
GH 100161
Age 10y | Avg. Wt 108
Calves 5 | Weaned 5

GLEN HEATH TULI STUD

Middelburg-Ec. Eastern Cape
gk.giffilan@gmail.com

MR G.J. GILFILLAN, P.O. BOX
408, MIDDELBURG, 5900

COW VALUE 101

107	Calving Ease Value
86	Calf Growth Value
101	Milk Value
118	Maintenance Value
99	Fertility Value

GROWTH VALUE 104

CARCASS VALUE 96

PRODUCTION VALUE 101



Calf and Mother				Fertility			
Birth Dir.	Birth Mat.	Wean Dir.	Wean Mat.	Scr. Circ.	Heifer Fert.	Cow Fert.	Longev.
108	91	86	101	97	118	90	111
76%	47%	73%	49%	36%	40%	18%	44%

Post-Wean Growth			Frame			Carcass		
Post Wean	ADG	FCR	Mature Weight	Height	Length	EMA	Fat	Mar
85	98	-	82	94	90	85	126	100
67%	31%	-	28%	37%	35%	27%	21%	20%

Birth Weight	205D Weight	365D Weight	540D Weight	ADG Index	FCR Index	Scrotum	LH
30kg	212kg 91 (43)	229kg 90 (33)	379kg 93 (26)	-	-	- (B2)	-



Mypostatin	
Q204X	Not Tested
NT821	Not Tested
F94L	Not Tested

SELLER REMARKS: Inentings/ Injections: Supavax , 3 day Stiffness, Lumpyskin
Toetse/ Tests: Sheathwash , TB , CA , Fertility
Kommentaar/ Comments: Scrotum 38cm , Yellow , Polled



LOT 11 (M)



GH 220053 P



Herd Book	SP
Birth date	2022-10-17
Age	1y 11m
Inbreeding	5%

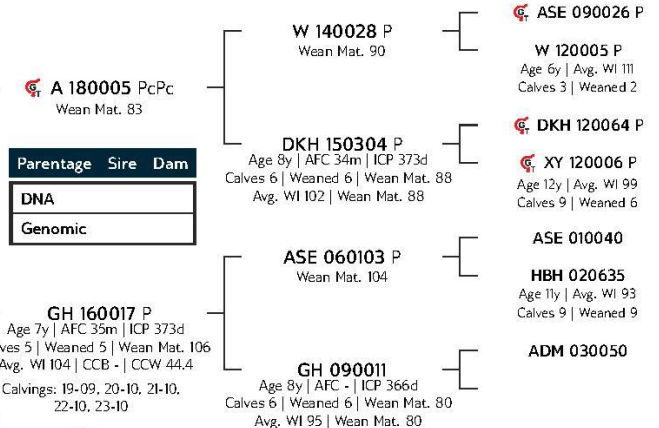

Middelburg-Ec, Eastern Cape
gk.giffillan@gmail.com

MR G.J. GILFILLAN, P.O. BOX
408, MIDDELBURG, 5900

COW VALUE	110
106	Calving Ease Value
115	Calf Growth Value
94	Milk Value
87	Maintenance Value
103	Fertility Value
GROWTH VALUE	101
CARCASS VALUE	103
PRODUCTION VALUE	109



Calf and Mother				Fertility			
Birth Dir.	Birth Mat.	Wean Dir.	Wean Mat.	Scr. Circ.	Heifer Fert.	Cow Fert.	Longev.
105	104	115	94	114	106	101	125
76%	49%	73%	50%	47%	38%	19%	44%

Post-Wean Growth			Frame			Carcass		
Post Wean	ADG	FCR	Mature Weight	Height	Length	EMA	Fat	Mar
115	104	-	113	102	100	110	81	109
66%	36%	-	29%	42%	40%	3%	26%	25%



Myostatin	
Q204X	Not Tested
NT821	Not Tested
F94L	Not Tested

Birth Weight	205D Weight	365D Weight	540D Weight	ADG Index	FCR Index	Scrotum	LH
32kg	243kg 105 (43)	291kg 113 (33)	427kg 102 (26)	-	-	-(B2)	-

SELLER REMARKS: Inentings/ Injections: Supavax , 3 day Stiffness, Lumpyskin
Toetse/ Tests: Sheathwash , TB , CA , Fertility
Kommentaar/ Comments: Scrotum 40 cm , Yellow , Polled

LOT 12 (M)



GH 220021 P

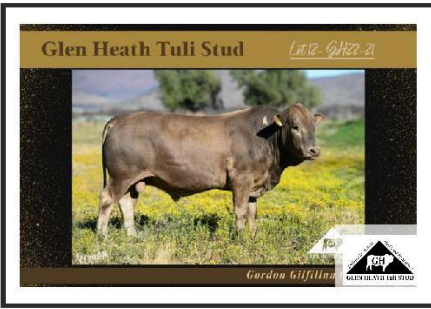

Herd Book	SP
Birth date	2022-09-30
Age	1y 12m
Inbreeding	5%

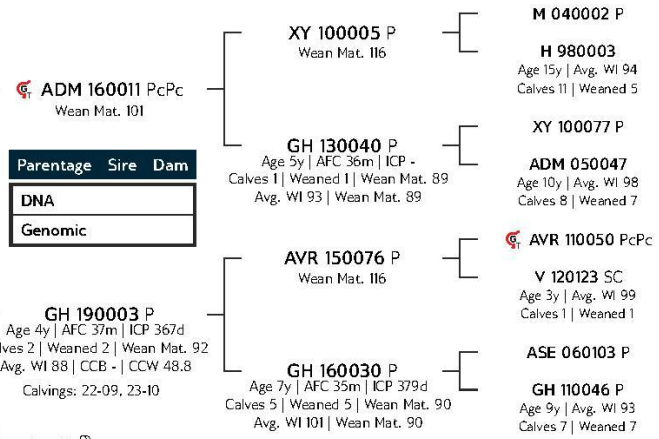

Middelburg-Ec, Eastern Cape
gk.giffillan@gmail.com

MR G.J. GILFILLAN, P.O. BOX
408, MIDDELBURG, 5900

COW VALUE	100
84	Calving Ease Value
99	Calf Growth Value
96	Milk Value
118	Maintenance Value
104	Fertility Value
GROWTH VALUE	94
CARCASS VALUE	-
PRODUCTION VALUE	99



Calf and Mother				Fertility			
Birth Dir.	Birth Mat.	Wean Dir.	Wean Mat.	Scr. Circ.	Heifer Fert.	Cow Fert.	Longev.
83	109	99	96	97	109	101	115
75%	43%	73%	46%	28%	39%	14%	43%

Post-Wean Growth			Frame			Carcass		
Post Wean	ADG	FCR	Mature Weight	Height	Length	EMA	Fat	Mar
93	95	-	82	96	96	-	-	-
66%	22%	-	26%	28%	27%	-	-	-



Myostatin	
Q204X	Not Tested
NT821	Not Tested
F94L	Not Tested

Birth Weight	205D Weight	365D Weight	540D Weight	ADG Index	FCR Index	Scrotum	LH
36kg	236kg 100 (43)	243kg 96 (33)	397kg 98 (26)	-	-	-(B2)	-

SELLER REMARKS: Inentings/ Injections: Supavax , 3 day Stiffness, Lumpyskin
Toetse/ Tests: Sheathwash , TB , CA , Fertility
Kommentaar/ Comments: Scrotum 37 cm , Dagha, Polled



LOT 13 (M)



GH 220031 P

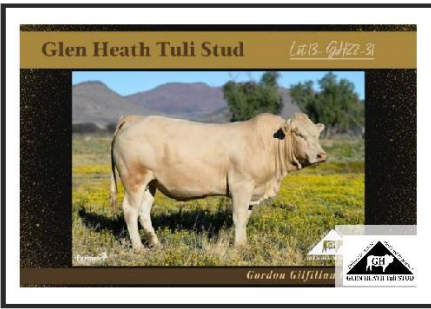

Herd Book	SP
Birth date	2022-10-05
Age	1y 12m
Inbreeding	6%

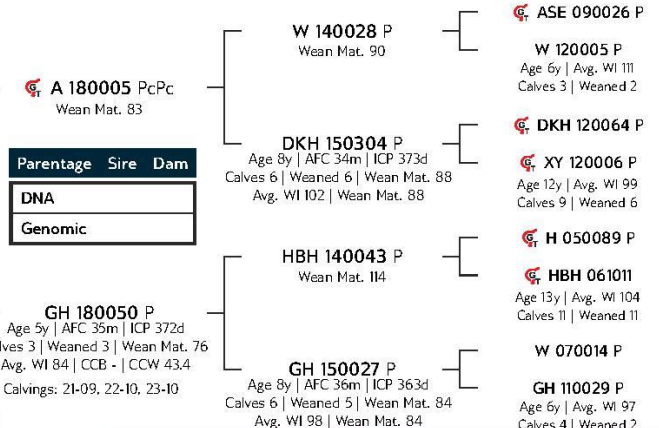

GLEN HEATH TULI STUD

Middelburg-Ec. Eastern Cape
gk.giffilan@gmail.com

MR G.J. GILFILLAN, P.O. BOX
408, MIDDELBURG, 5900

COW VALUE 114

119	Calving Ease Value
106	Calf Growth Value
80	Milk Value
102	Maintenance Value
109	Fertility Value
GROWTH VALUE 91	
CARCASS VALUE 98	
PRODUCTION VALUE 111	



Calf and Mother				Fertility			
Birth Dir.	Birth Mat.	Wean Dir.	Wean Mat.	Scr. Circ.	Heifer Fert.	Cow Fert.	Longev.
115	122	106	80	112	106	108	126
75%	46%	73%	47%	4%	36%	17%	41%

Post-Wean Growth			Frame			Carcass		
Post Wean	ADG	FCR	Mature Weight	Height	Length	EMA	Fat	Mar
98	96	-	98	90	95	107	89	113
66%	35%	-	26%	42%	40%	32%	26%	24%

Birth Weight	205D Weight	365D Weight	540D Weight	ADG Index	FCR Index	Scrotum	LH
29kg	214kg 92 (43)	225kg 89 (33)	382kg 94 (26)	-	-	- (B2)	-



Myostatin	
Q204X	Not Tested
NT821	Not Tested
F94L	Not Tested

SELLER REMARKS: Inentings/ Injections: Supavax , 3 day Stiffness, Lumpyskin
Toetse/ Tests: Sheathwash , TB , CA , Fertility
Kommentaar/ Comments: Scrotum 36cm , white, Polled

LOT 14 (M)



GH 220056 P

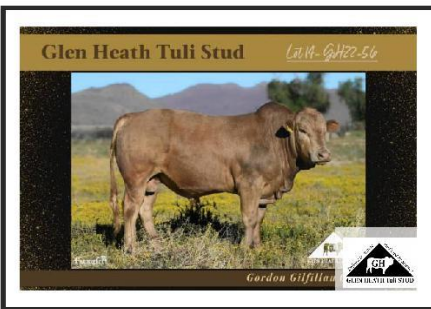

Herd Book	SP
Birth date	2022-10-18
Age	1y 11m
Inbreeding	7%

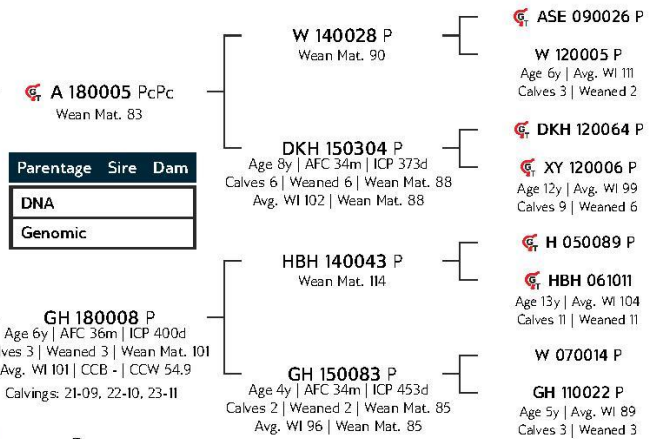

GLEN HEATH TULI STUD

Middelburg-Ec. Eastern Cape
gk.giffilan@gmail.com

MR G.J. GILFILLAN, P.O. BOX
408, MIDDELBURG, 5900

COW VALUE 115

102	Calving Ease Value
119	Calf Growth Value
90	Milk Value
103	Maintenance Value
98	Fertility Value
GROWTH VALUE 100	
CARCASS VALUE 110	
PRODUCTION VALUE 114	



Calf and Mother				Fertility			
Birth Dir.	Birth Mat.	Wean Dir.	Wean Mat.	Scr. Circ.	Heifer Fert.	Cow Fert.	Longev.
100	113	119	90	121	97	98	127
75%	45%	73%	47%	4%	36%	17%	41%

Post-Wean Growth			Frame			Carcass		
Post Wean	ADG	FCR	Mature Weight	Height	Length	EMA	Fat	Mar
108	108	-	97	100	106	113	92	109
66%	35%	-	26%	42%	40%	31%	25%	24%

Birth Weight	205D Weight	365D Weight	540D Weight	ADG Index	FCR Index	Scrotum	LH
32kg	249kg 108 (43)	244kg 96 (33)	399kg 97 (26)	-	-	- (B2)	-



Myostatin	
Q204X	Not Tested
NT821	Not Tested
F94L	Not Tested

SELLER REMARKS: Inentings/ Injections: Supavax , 3 day Stiffness, Lumpyskin
Toetse/ Tests: Sheathwash , TB , CA , Fertility
Kommentaar/ Comments: Scrotum 37cm , Yellow , Polled



LOT 15 (M)



GH 220061 P

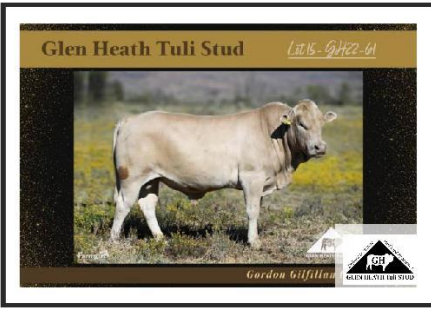

Herd Book	SP
Birth date	2022-10-27
Age	1y 11m
Inbreeding	4%

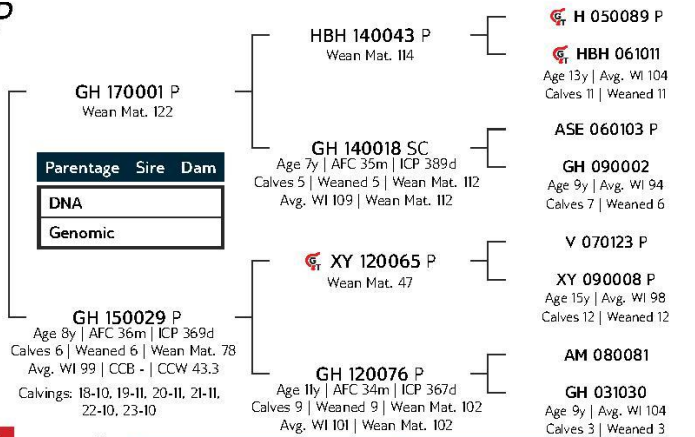

GLEN HEATH TULI STUD

Middelburg-Ec. Eastern Cape
gk.giffilan@gmail.com

MR G.J. GILFILLAN, P.O. BOX
408, MIDDELBURG, 5900

COW VALUE 106

97	Calving Ease Value
102	Calf Growth Value
98	Milk Value
119	Maintenance Value
94	Fertility Value

GROWTH VALUE 107

CARCASS VALUE 105

PRODUCTION VALUE 107



Calf and Mother				Fertility			
Birth Dir.	Birth Mat.	Wean Dir.	Wean Mat.	Scr. Circ.	Heifer Fert.	Cow Fert.	Longev.
97	99	102	98	106	98	93	115
76%	51%	74%	53%	37%	43%	20%	46%

Post-Wean Growth			Frame			Carcass		
Post Wean	ADG	FCR	Mature Weight	Height	Length	EMA	Fat	Mar
93	108	-	81	99	97	90	123	98
68%	32%	-	30%	38%	36%	27%	22%	27%

Birth Weight	205D Weight	365D Weight	540D Weight	ADG Index	FCR Index	Scrotum	LH
34kg	245kg 105 (43)	261kg 99 (33)	394kg 93 (26)	-	-	- (B2)	-



Myostatin	
Q204X	Not Tested
NT821	Not Tested
F94L	Not Tested

SELLER REMARKS: Inentings/ Injections: Supavax , 3 day Stiffness, Lumpyskin
Toetse/ Tests: Sheathwash , TB , CA , Fertility
Kommentaar/ Comments: Scrotum 35 cm ,white , Polled

LOT 16 (M)



GH 220041 P



Herd Book	SP
Birth date	2022-10-08
Age	1y 12m
Inbreeding	6%

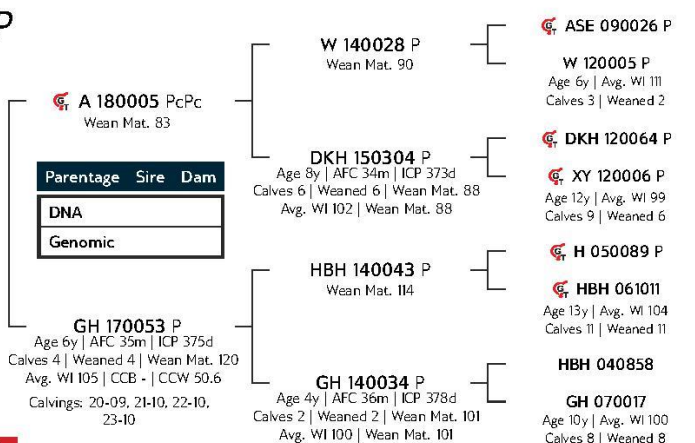

GLEN HEATH TULI STUD

Middelburg-Ec. Eastern Cape
gk.giffilan@gmail.com

MR G.J. GILFILLAN, P.O. BOX
408, MIDDELBURG, 5900

COW VALUE 120

91	Calving Ease Value
134	Calf Growth Value
100	Milk Value
83	Maintenance Value
107	Fertility Value

GROWTH VALUE 108

CARCASS VALUE 121

PRODUCTION VALUE 120



Calf and Mother				Fertility			
Birth Dir.	Birth Mat.	Wean Dir.	Wean Mat.	Scr. Circ.	Heifer Fert.	Cow Fert.	Longev.
89	108	134	100	128	102	108	126
76%	47%	73%	49%	42%	37%	18%	42%

Post-Wean Growth			Frame			Carcass		
Post Wean	ADG	FCR	Mature Weight	Height	Length	EMA	Fat	Mar
129	119	-	117	110	116	124	97	114
66%	36%	-	26%	43%	41%	33%	28%	26%

Birth Weight	205D Weight	365D Weight	540D Weight	ADG Index	FCR Index	Scrotum	LH
35kg	254kg 109 (43)	290kg 111 (33)	454kg 108 (26)	-	-	- (B2)	-



Myostatin	
Q204X	Not Tested
NT821	Not Tested
F94L	Not Tested

SELLER REMARKS: Inentings/ Injections: Supavax , 3 day Stiffness, Lumpyskin
Toetse/ Tests: Sheathwash , TB , CA , Fertility
Kommentaar/ Comments: Scrotum 37 cm , light Yellow, Polled



LOT 17 (M)



GH 220052 P



Herd Book	SP
Birth date	2022-10-14
Age	1y 11m
Inbreeding	6%

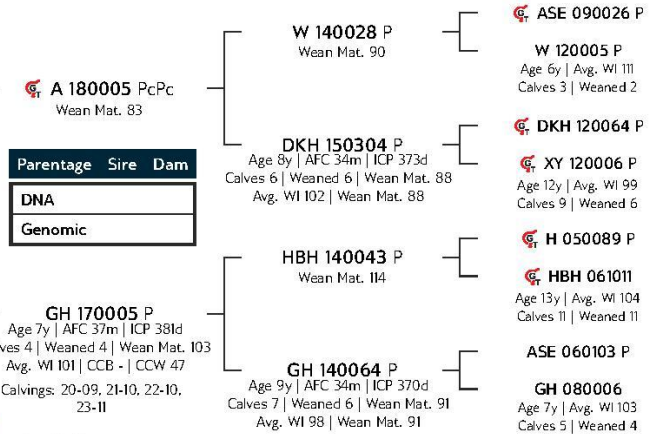

GLEN HEATH TULI STUD

Middelburg-Ec, Eastern Cape
gk.giffilan@gmail.com

MR G.J. GILFILLAN, P.O. BOX
408, MIDDELBURG, 5900

COW VALUE 114

105	Calving Ease Value
116	Calf Growth Value
94	Milk Value
96	Maintenance Value
103	Fertility Value
GROWTH VALUE 100	
CARCASS VALUE 106	
PRODUCTION VALUE 113	



Calf and Mother				Fertility			
Birth Dir.	Birth Mat.	Wean Dir.	Wean Mat.	Scr. Circ.	Heifer Fert.	Cow Fert.	Longev.
104	106	116	94	117	106	101	126
76%	47%	73%	49%	41%	37%	17%	42%

Post-Wean Growth			Frame			Carcass		
Post Wean	ADG	FCR	Mature Weight	Height	Length	EMA	Fat	Mar
114	104	-	104	98	101	111	91	111
66%	35%	-	27%	42%	40%	32%	26%	25%

Birth Weight	205D Weight	365D Weight	540D Weight	ADG Index	FCR Index	Scrotum	LH
33kg	225kg 96 (43)	267kg 102 (33)	405kg 96 (26)	-	-	-(B2)	-



Myostatin	
Q204X	Not Tested
NT821	Not Tested
F94L	Not Tested

SELLER REMARKS: Inentings/ Injections: Supavax , 3 day Stiffness, Lumpyskin
Toetse/ Tests: Sheathwash , TB , CA , Fertility
Kommentaar/ Comments: Scrotum 36 cm , Red, Polled

LOT 18 (M)



GH 220026 P



Herd Book	SP
Birth date	2022-10-03
Age	1y 12m
Inbreeding	6%

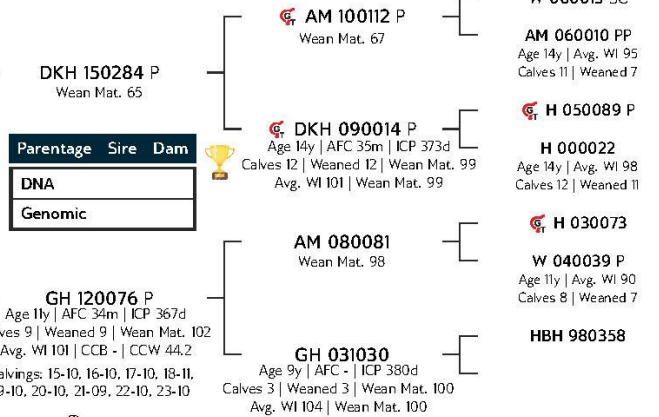

GLEN HEATH TULI STUD

Middelburg-Ec, Eastern Cape
gk.giffilan@gmail.com

MR G.J. GILFILLAN, P.O. BOX
408, MIDDELBURG, 5900

COW VALUE 89

102	Calving Ease Value
101	Calf Growth Value
83	Milk Value
84	Maintenance Value
109	Fertility Value
GROWTH VALUE 89	
CARCASS VALUE 89	
PRODUCTION VALUE 88	



Calf and Mother				Fertility			
Birth Dir.	Birth Mat.	Wean Dir.	Wean Mat.	Scr. Circ.	Heifer Fert.	Cow Fert.	Longev.
100	110	101	83	91	102	110	125
77%	59%	75%	60%	46%	48%	24%	51%

Post-Wean Growth			Frame			Carcass		
Post Wean	ADG	FCR	Mature Weight	Height	Length	EMA	Fat	Mar
98	93	-	116	82	89	76	98	88
68%	41%	-	40%	46%	45%	36%	31%	30%

Birth Weight	205D Weight	365D Weight	540D Weight	ADG Index	FCR Index	Scrotum	LH
33kg	234kg 100 (43)	254kg 97 (33)	417kg 100 (26)	-	-	-(B2)	-



Myostatin	
Q204X	Not Tested
NT821	Not Tested
F94L	Not Tested

SELLER REMARKS: Inentings/ Injections: Supavax , 3 day Stiffness, Lumpyskin
Toetse/ Tests: Sheathwash , TB , CA , Fertility
Kommentaar/ Comments: Scrotum 36 cm , Yellow , Polled



LOT 19 (M)



GH 220073 P

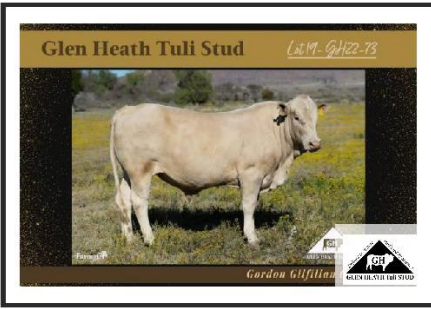

Herd Book	SP
Birth date	2022-11-07
Age	1y 11m
Inbreeding	3%

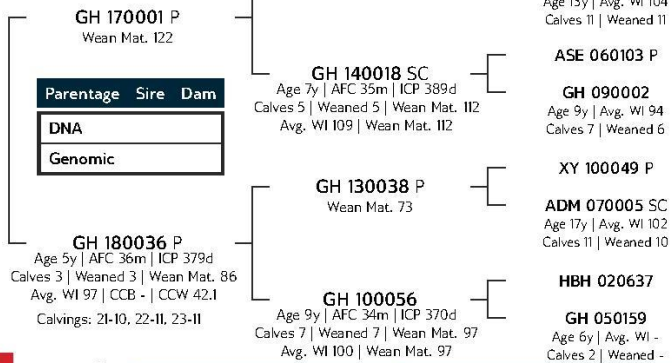

GLEN HEATH TULI STUD

Middelburg-Ec, Eastern Cape
gk.giffilan@gmail.com

MR G.J. GILFILLAN, P.O. BOX
408, MIDDELBURG, 5900

COW VALUE	85
72	Calving Ease Value
103	Calf Growth Value
104	Milk Value
99	Maintenance Value
96	Fertility Value
GROWTH VALUE	104
CARCASS VALUE	101
PRODUCTION VALUE	87



Calf and Mother				Fertility			
Birth Dir.	Birth Mat.	Wean Dir.	Wean Mat.	Scr. Circ.	Heifer Fert.	Cow Fert.	Longev.
76	74	103	104	99	86	102	111
76%	47%	73%	49%	33%	39%	18%	44%

Post-Wean Growth			Frame			Carcass		
Post Wean	ADG	FCR	Mature Weight	Height	Length	EMA	Fat	Mar
99	103	-	101	105	99	94	117	96
66%	28%	-	28%	34%	32%	24%	19%	18%

Birth Weight	205D Weight	365D Weight	540D Weight	ADG Index	FCR Index	Scrotum	LH
38kg	247kg 104 (43)	245kg 93 (33)	391kg 94 (26)	-	-	-(B2)	-



Myostatin	
Q204X	Not Tested
NT821	Not Tested
F94L	Not Tested

SELLER REMARKS: Inentings/ Injections: Supavax , 3 day Stiffness, Lumpyskin
Toetse/ Tests: Sheathwash , TB , CA , Fertility
Kommentaar/ Comments: Scrotum 34cm , Yellow , Polled

LOT 20 (M)



GH 220016 P

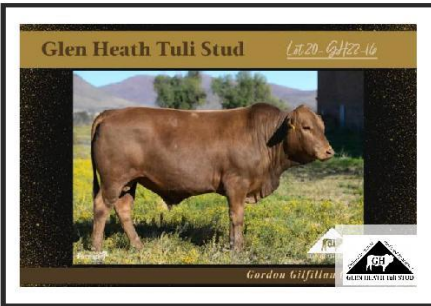

Herd Book	SP
Birth date	2022-09-20
Age	2y
Inbreeding	5%

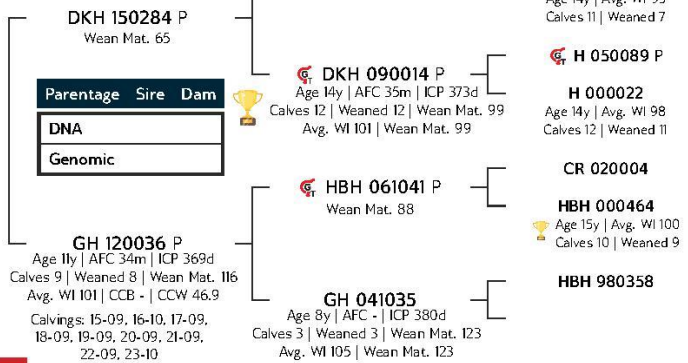

GLEN HEATH TULI STUD

Middelburg-Ec, Eastern Cape
gk.giffilan@gmail.com

MR G.J. GILFILLAN, P.O. BOX
408, MIDDELBURG, 5900

COW VALUE	77
73	Calving Ease Value
107	Calf Growth Value
91	Milk Value
79	Maintenance Value
106	Fertility Value
GROWTH VALUE	100
CARCASS VALUE	97
PRODUCTION VALUE	78



Calf and Mother				Fertility			
Birth Dir.	Birth Mat.	Wean Dir.	Wean Mat.	Scr. Circ.	Heifer Fert.	Cow Fert.	Longev.
74	93	107	91	88	101	107	114
77%	58%	75%	60%	46%	46%	24%	52%

Post-Wean Growth			Frame			Carcass		
Post Wean	ADG	FCR	Mature Weight	Height	Length	EMA	Fat	Mar
108	99	-	121	89	96	79	105	87
68%	41%	-	41%	46%	45%	39%	34%	33%

Birth Weight	205D Weight	365D Weight	540D Weight	ADG Index	FCR Index	Scrotum	LH
38kg	234kg 98 (43)	267kg 100 (33)	418kg 99 (26)	-	-	-(B2)	-



Myostatin	
Q204X	Not Tested
NT821	Not Tested
F94L	Not Tested

SELLER REMARKS: Inentings/ Injections: Supavax , 3 day Stiffness, Lumpyskin
Toetse/ Tests: Sheathwash , TB , CA , Fertility
Kommentaar/ Comments: Scrotum 39cm , Yellow , Polled



LOT 21 (M)



GH 220090 P



Herd Book	SP
Birth date	2022-12-06
Age	1y 10m
Inbreeding	5%

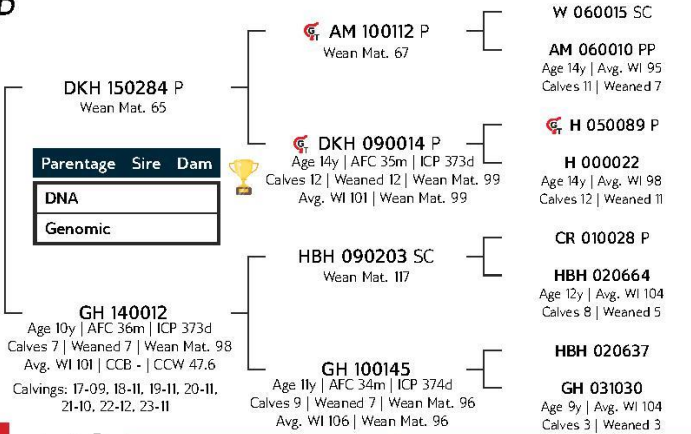

GLEN HEATH TULI STUD

Middelburg-Ec. Eastern Cape
gk.giffilan@gmail.com

MR G.J. GILFILLAN, P.O. BOX
408, MIDDELBURG, 5900

COW VALUE 77

100	Calving Ease Value
87	Calf Growth Value
83	Milk Value
98	Maintenance Value
97	Fertility Value

GROWTH VALUE 90

CARCASS VALUE 82

PRODUCTION VALUE 76



Calf and Mother				Fertility			
Birth Dir.	Birth Mat.	Wean Dir.	Wean Mat.	Scr. Circ.	Heifer Fert.	Cow Fert.	Longev.
101	94	87	83	81	100	97	115
77%	58%	75%	59%	46%	48%	25%	51%

Post-Wean Growth			Frame			Carcass		
Post Wean	ADG	FCR	Mature Weight	Height	Length	EMA	Fat	Mar
89	83	-	102	79	85	75	106	93
68%	41%	-	42%	46%	45%	37%	32%	31%

Birth Weight	205D Weight	365D Weight	540D Weight	ADG Index	FCR Index	Scrotum	LH
34kg	234kg 100 (43)	248kg 93 (33)	393kg 92 (26)	-	-	- (B2)	-



Myostatin	
Q204X	Not Tested
NT821	Not Tested
F94L	Not Tested

SELLER REMARKS: Inentings/ Injections: Supavax , 3 day Stiffness, Lumpyskin
Toetse/ Tests: Sheathwash , TB , CA , Fertility
Kommentaar/ Comments: Scrotum 38 cm , Yellow , Polled

LOT 22 (M)



GH 220076 P



Herd Book	SP
Birth date	2022-11-09
Age	1y 11m
Inbreeding	6%

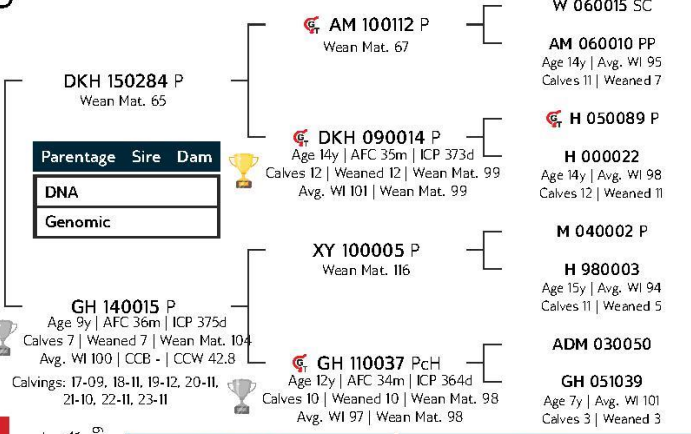

GLEN HEATH TULI STUD

Middelburg-Ec. Eastern Cape
gk.giffilan@gmail.com

MR G.J. GILFILLAN, P.O. BOX
408, MIDDELBURG, 5900

COW VALUE 75

98	Calving Ease Value
90	Calf Growth Value
85	Milk Value
84	Maintenance Value
103	Fertility Value

GROWTH VALUE 96

CARCASS VALUE 89

PRODUCTION VALUE 75



Calf and Mother				Fertility			
Birth Dir.	Birth Mat.	Wean Dir.	Wean Mat.	Scr. Circ.	Heifer Fert.	Cow Fert.	Longev.
98	99	90	85	86	101	103	122
77%	57%	75%	59%	45%	47%	24%	50%

Post-Wean Growth			Frame			Carcass		
Post Wean	ADG	FCR	Mature Weight	Height	Length	EMA	Fat	Mar
98	93	-	116	84	90	77	98	80
68%	41%	-	41%	46%	44%	35%	31%	30%

Birth Weight	205D Weight	365D Weight	540D Weight	ADG Index	FCR Index	Scrotum	LH
30kg	219kg 94 (43)	252kg 97 (33)	400kg 95 (26)	-	-	- (B2)	-



Myostatin	
Q204X	Not Tested
NT821	Not Tested
F94L	Not Tested

SELLER REMARKS: Inentings/ Injections: Supavax , 3 day Stiffness, Lumpyskin
Toetse/ Tests: Sheathwash , TB , CA , Fertility
Kommentaar/ Comments: Scrotum 34 cm , Yellow , Polled



LOT 23 (F)



GH 220002 P



Herd Book	SP
Birth date	2022-09-02
Age	2y 1m
Inbreeding	5%

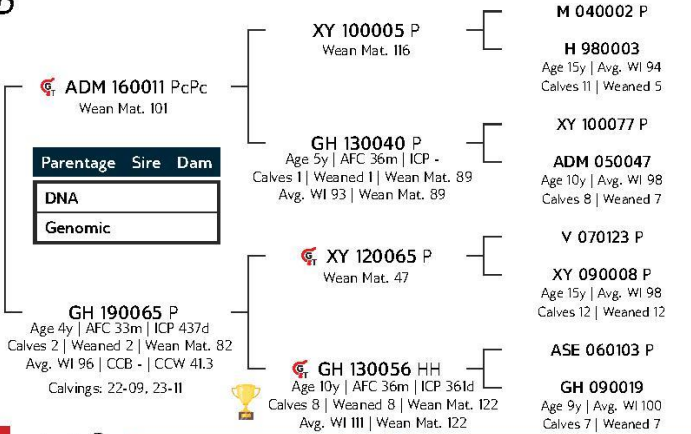

GLEN HEATH TULI STUD

Middelburg-Ec. Eastern Cape
gk.giffilan@gmail.com

MR G.J. GILFILLAN, P.O. BOX
408, MIDDELBURG, 5900

COW VALUE	91
114	Calving Ease Value
75	Calf Growth Value
92	Milk Value
116	Maintenance Value
103	Fertility Value
GROWTH VALUE	98
CARCASS VALUE	-
PRODUCTION VALUE	91

Calf and Mother				Fertility			
Birth Dir.	Birth Mat.	Wean Dir.	Wean Mat.	Scr. Circ.	Heifer Fert.	Cow Fert.	Longev.
111	115	75	92	95	116	96	109
76%	46%	73%	47%	31%	41%	18%	44%

Post-Wean Growth			Frame			Carcass		
Post Wean	ADG	FCR	Mature Weight	Height	Length	EMA	Fat	Mar
72	95	-	84	90	87	82	-	-
67%	25%	-	27%	31%	29%	6%	-	-



Myostatin	
Q204X	Not Tested
NT821	Not Tested
F94L	Not Tested

Birth Weight	205D Weight	365D Weight	540D Weight	ADG Index	FCR Index	Scrotum	LH
25kg	177kg 83 (43)	168kg 77 (42)	228kg 73 (36)	-	-	- (B2)	-

SELLER REMARKS: Inentings/ Injections: Supavax , 3 day Stiffness, Lumpyskin
Toetse/ Tests: TB , CA
Kommentaar/ Comments: Red , Polled

LOT 24 (F)



GH 220005 P



Herd Book	SP
Birth date	2022-09-07
Age	2y 1m
Inbreeding	5%

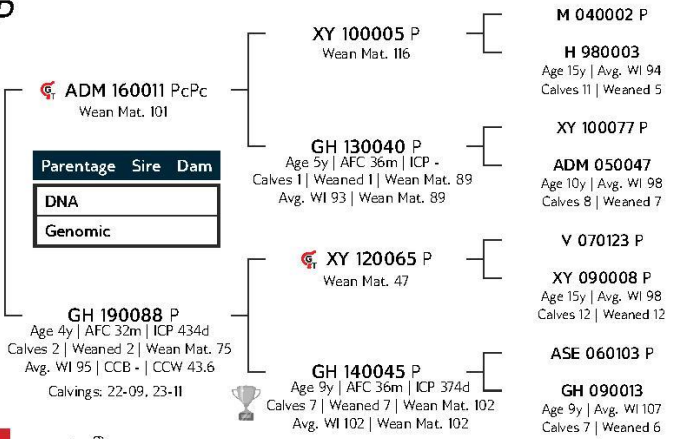

GLEN HEATH TULI STUD

Middelburg-Ec. Eastern Cape
gk.giffilan@gmail.com

MR G.J. GILFILLAN, P.O. BOX
408, MIDDELBURG, 5900

COW VALUE	94
108	Calving Ease Value
84	Calf Growth Value
89	Milk Value
118	Maintenance Value
100	Fertility Value
GROWTH VALUE	97
CARCASS VALUE	-
PRODUCTION VALUE	94

Calf and Mother				Fertility			
Birth Dir.	Birth Mat.	Wean Dir.	Wean Mat.	Scr. Circ.	Heifer Fert.	Cow Fert.	Longev.
104	121	84	89	94	112	94	109
76%	45%	73%	47%	31%	40%	17%	44%

Post-Wean Growth			Frame			Carcass		
Post Wean	ADG	FCR	Mature Weight	Height	Length	EMA	Fat	Mar
85	95	-	82	91	88	-	-	-
65%	25%	-	27%	31%	30%	-	-	-



Myostatin	
Q204X	Not Tested
NT821	Not Tested
F94L	Not Tested

Birth Weight	205D Weight	365D Weight	540D Weight	ADG Index	FCR Index	Scrotum	LH
28kg	184kg 85 (43)	189kg 87 (42)	274kg 88 (36)	-	-	- (B2)	-

SELLER REMARKS: Inentings/ Injections: Supavax , 3 day Stiffness, Lumpyskin
Toetse/ Tests: Ca & TB
Kommentaar/ Comments: Open Heifer, Red , Polled



LOT 25 (F)



GH 220014 P



Herd Book	SP
Birth date	2022-09-17
Age	2y
Inbreeding	4%

ADM 160011 PcPc
Wean Mat. 101

Parentage	Sire	Dam
DNA		
Genomic		

GH 190051 P
Age 3y | AFC 35m | ICP -
Calves 1 | Weaned 1 | Wean Mat. 80
Avg. WI 85 | CCB - | CCW 40
Calvings: 22-09

XY 100005 P
Wean Mat. 116

GH 130040 P
Age 5y | AFC 36m | ICP -
Calves 1 | Weaned 1 | Wean Mat. 89
Avg. WI 93 | Wean Mat. 89

GH 130038 P
Wean Mat. 73

GH 140033
Age 6y | AFC - | ICP 389d
Calves 4 | Weaned 4 | Wean Mat. 97
Avg. WI 99 | Wean Mat. 97

M 040002 P
H 980003
Age 15y | Avg. WI 94
Calves 11 | Weaned 5

XY 100077 P
ADM 050047
Age 10y | Avg. WI 98
Calves 8 | Weaned 7

XY 100049 P
ADM 070005 SC
Age 17y | Avg. WI 102
Calves 11 | Weaned 10

HBH 040858

GLEN HEATH TULI STUD

Middelburg-Ec, Eastern Cape
gk.giffilan@gmail.com

MR G.J. GILFILLAN, P.O. BOX
408, MIDDELBURG, 5900

COW VALUE 85

96	Calving Ease Value
88	Calf Growth Value
92	Milk Value
92	Maintenance Value
113	Fertility Value

GROWTH VALUE 94

CARCASS VALUE -

PRODUCTION VALUE 85



Calf and Mother				Fertility			
Birth Dir.	Birth Mat.	Wean Dir.	Wean Mat.	Scr. Circ.	Heifer Fert.	Cow Fert.	Longev.
93	113	88	92	92	112	110	112
75%	43%	73%	45%	29%	40%	15%	43%

Post-Wean Growth			Frame			Carcass		
Post Wean	ADG	FCR	Mature Weight	Height	Length	EMA	Fat	Mar
93	94	-	108	96	88	-	-	-
66%	23%	-	25%	29%	27%	-	-	-

Birth Weight	205D Weight	365D Weight	540D Weight	ADG Index	FCR Index	Scrotum	LH
30kg	187kg 85 (43)	202kg 92 (42)	310kg 100 (36)	-	-	- (B2)	-



Myostatin	
Q204X	Not Tested
NT821	Not Tested
F94L	Not Tested

SELLER REMARKS: Inentings/ Injections: Supavax , 3 day Stiffness, Lumpyskin
Toetse/ Tests: Ca & TB
Kommentaar/ Comments: Open Heifer, Red , Polled

LOT 26 (F)



GH 220017 P



Herd Book	SP
Birth date	2022-09-21
Age	2y
Inbreeding	5%

A 180005 PcPc
Wean Mat. 83

Parentage	Sire	Dam
DNA		
Genomic		

GH 140064 P
Age 9y | AFC 34m | ICP 370d
Calves 7 | Weaned 6 | Wean Mat. 91
Avg. WI 98 | CCB - | CCW 41.9
Calvings: 17-09, 18-10, 19-12,
20-11, 21-10, 22-09, 23-10

W 140028 P
Wean Mat. 90

DKH 150304 P
Age 8y | AFC 34m | ICP 373d
Calves 6 | Weaned 6 | Wean Mat. 88
Avg. WI 102 | Wean Mat. 88

ASE 060103 P
Wean Mat. 104

GH 080006
Age 7y | AFC - | ICP 377d
Calves 5 | Weaned 4 | Wean Mat. 86
Avg. WI 103 | Wean Mat. 86

ASE 090026 P
W 120005 P
Age 6y | Avg. WI 111
Calves 3 | Weaned 2

DKH 120064 P
XY 120006 P
Age 12y | Avg. WI 99
Calves 9 | Weaned 6

ASE 010040
HBH 020635
Age 11y | Avg. WI 93
Calves 9 | Weaned 9

ADM 030050

GLEN HEATH TULI STUD

Middelburg-Ec, Eastern Cape
gk.giffilan@gmail.com

MR G.J. GILFILLAN, P.O. BOX
408, MIDDELBURG, 5900

COW VALUE 106

102	Calving Ease Value
120	Calf Growth Value
86	Milk Value
90	Maintenance Value
99	Fertility Value

GROWTH VALUE 102

CARCASS VALUE 106

PRODUCTION VALUE 106



Calf and Mother				Fertility			
Birth Dir.	Birth Mat.	Wean Dir.	Wean Mat.	Scr. Circ.	Heifer Fert.	Cow Fert.	Longev.
101	108	120	86	115	108	94	116
76%	50%	73%	51%	41%	37%	19%	45%

Post-Wean Growth			Frame			Carcass		
Post Wean	ADG	FCR	Mature Weight	Height	Length	EMA	Fat	Mar
113	105	-	110	104	102	111	82	109
66%	36%	-	29%	42%	40%	31%	26%	24%

Birth Weight	205D Weight	365D Weight	540D Weight	ADG Index	FCR Index	Scrotum	LH
33kg	221kg 102 (43)	235kg 105 (42)	322kg 102 (36)	-	-	- (B2)	-



Myostatin	
Q204X	Not Tested
NT821	Not Tested
F94L	Not Tested

SELLER REMARKS: Inentings/ Injections: Supavax , 3 day Stiffness, Lumpyskin
Toetse/ Tests: Ca & TB
Kommentaar/ Comments: Open Heifer ,Red , Polled



LOT 27 (F)



GH 220044 P



Herd Book	SP
Birth date	2022-10-10
Age	1y 12m
Inbreeding	6%

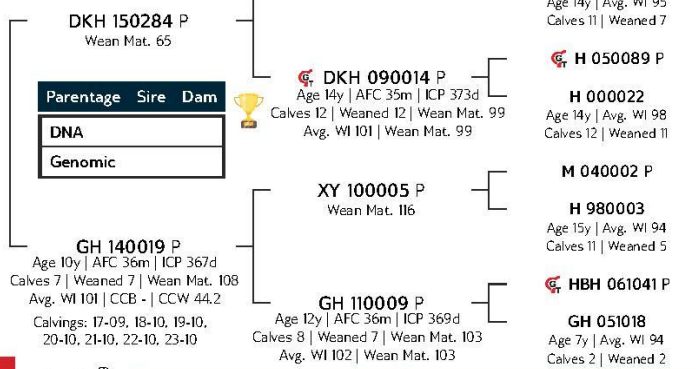

GLEN HEATH TULI STUD

Middelburg-Ec, Eastern Cape
gk.gilfillan@gmail.com

MR G.J. GILFILLAN, P.O. BOX
408, MIDDELBURG, 5900

COW VALUE 84

96	Calving Ease Value
100	Calf Growth Value
85	Milk Value
80	Maintenance Value
109	Fertility Value

GROWTH VALUE 103

CARCASS VALUE 99

PRODUCTION VALUE 86

Birth Weight	205D Weight	365D Weight	540D Weight	ADG Index	FCR Index	Scrotum	LH
28kg	210kg 99 (43)	232kg 106 (42)	325kg 105 (36)	-	-	- (B2)	-



Calf and Mother				Fertility			
Birth Dir.	Birth Mat.	Wean Dir.	Wean Mat.	Scr. Circ.	Heifer Fert.	Cow Fert.	Longev.
94	108	100	85	97	98	113	121
77%	58%	75%	59%	46%	48%	24%	50%

Post-Wean Growth			Frame			Carcass		
Post Wean	ADG	FCR	Mature Weight	Height	Length	EMA	Fat	Mar
105	102	-	120	92	99	82	103	77
68%	41%	-	42%	46%	45%	36%	31%	30%



Myostatin	
Q204X	Not Tested
NT821	Not Tested
F94L	Not Tested

SELLER REMARKS: Inentings/ Injections: Supavax , 3 day Stiffness, Lumpyskin
Toetse/ Tests: Ca & TB
Kommentaar/ Comments: Open Heifer, Yellow, Polled

LOT 28 (F)



GH 220065 P



Herd Book	SP
Birth date	2022-11-01
Age	1y 11m
Inbreeding	12%

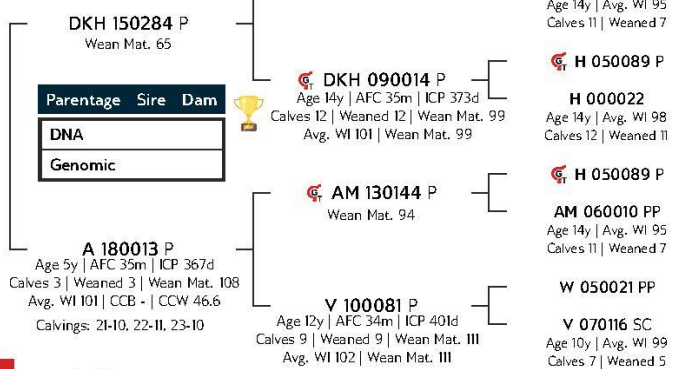

GLEN HEATH TULI STUD

Middelburg-Ec, Eastern Cape
gk.gilfillan@gmail.com

MR G.J. GILFILLAN, P.O. BOX
408, MIDDELBURG, 5900

COW VALUE 77

75	Calving Ease Value
114	Calf Growth Value
83	Milk Value
75	Maintenance Value
103	Fertility Value

GROWTH VALUE 102

CARCASS VALUE 104

PRODUCTION VALUE 78

Birth Weight	205D Weight	365D Weight	540D Weight	ADG Index	FCR Index	Scrotum	LH
35kg	251kg 118 (43)	227kg 101 (42)	310kg 98 (36)	-	-	- (B2)	-



Calf and Mother				Fertility			
Birth Dir.	Birth Mat.	Wean Dir.	Wean Mat.	Scr. Circ.	Heifer Fert.	Cow Fert.	Longev.
76	97	114	83	88	80	113	108
76%	54%	74%	56%	45%	42%	22%	48%

Post-Wean Growth			Frame			Carcass		
Post Wean	ADG	FCR	Mature Weight	Height	Length	EMA	Fat	Mar
105	102	-	125	91	105	89	103	93
68%	40%	-	39%	46%	44%	36%	30%	29%



Myostatin	
Q204X	Not Tested
NT821	Not Tested
F94L	Not Tested

SELLER REMARKS: Inentings/ Injections: Supavax , 3 day Stiffness, Lumpyskin
Toetse/ Tests: Ca & TB
Kommentaar/ Comments: Open Heifer, white , Polled



LOT 29 (F)



GH 220087 P



Herd Book	SP
Birth date	2022-11-01
Age	1y 11m
Inbreeding	4%

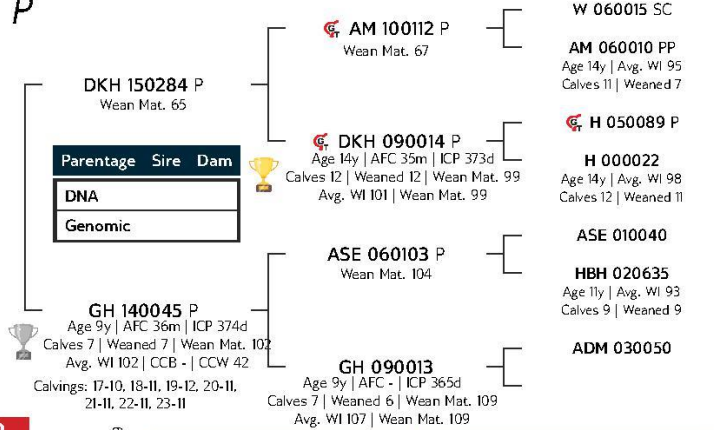

GLEN HEATH TULI STUD

Middelburg-Ec. Eastern Cape
gk.giffilan@gmail.com

MR G.J. GILFILLAN, P.O. BOX
408, MIDDELBURG, 5900

COW VALUE	78
75	Calving Ease Value
112	Calf Growth Value
87	Milk Value
85	Maintenance Value
95	Fertility Value
GROWTH VALUE	101
CARCASS VALUE	99
PRODUCTION VALUE	79



EBV Analysis 2024-08-19

Calf and Mother				Fertility			
Birth Dir.	Birth Mat.	Wean Dir.	Wean Mat.	Scr. Circ.	Heifer Fert.	Cow Fert.	Longev.
75	99	112	87	88	92	98	117
77%	57%	75%	59%	46%	48%	24%	51%

Post-Wean Growth			Frame			Carcass		
Post Wean	ADG	FCR	Mature Weight	Height	Length	EMA	Fat	Mar
112	99	-	115	92	99	87	99	89
68%	41%	-	42%	46%	45%	37%	33%	32%

Birth Weight	205D Weight	365D Weight	540D Weight	ADG Index	FCR Index	Scrotum	LH
39kg	216kg 96 (43)	230kg 99 (42)	327kg 102 (36)	-	-	- (B2)	-



Myostatin	
Q204X	Not Tested
NT821	Not Tested
F94L	Not Tested

SELLER REMARKS: Inentings/ Injections: Supavax , 3 day Stiffness, Lumpyskin
Toetse/ Tests: Ca & TB
Kommentaar/ Comments: Open Heifer ,red, Polled

LOT 30 (F)



A 180013 P



Herd Book	SP
Birth date	2018-11-16
Age	5y 10m
Inbreeding	7%
AFC	35m
Calves	3
Weaned	3
Avg. WI	101
ICP	367d

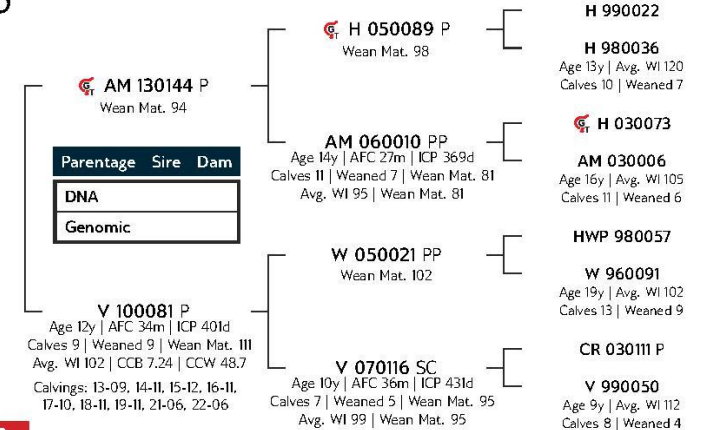

GLEN HEATH TULI STUD

Middelburg-Ec. Eastern Cape
gk.giffilan@gmail.com

MR G.J. GILFILLAN, P.O. BOX
408, MIDDELBURG, 5900

COW VALUE	88
77	Calving Ease Value
94	Calf Growth Value
108	Milk Value
106	Maintenance Value
100	Fertility Value
GROWTH VALUE	98
CARCASS VALUE	92
PRODUCTION VALUE	88



EBV Analysis 2024-08-19

Calf and Mother				Fertility			
Birth Dir.	Birth Mat.	Wean Dir.	Wean Mat.	Scr. Circ.	Heifer Fert.	Cow Fert.	Longev.
81	78	94	108	81	79	111	94
80%	71%	78%	75%	45%	42%	34%	55%

Post-Wean Growth			Frame			Carcass		
Post Wean	ADG	FCR	Mature Weight	Height	Length	EMA	Fat	Mar
88	93	-	94	97	98	87	95	99
69%	39%	-	52%	45%	44%	33%	28%	27%

Birth Weight	205D Weight	365D Weight	540D Weight	ADG Index	FCR Index	Scrotum	LH
30kg	206kg 105 (10)	187kg 90 (10)	303kg 95 (10)	-	-	- (B2)	-



Myostatin	
Q204X	Not Tested
NT821	Not Tested
F94L	Not Tested

SELLER REMARKS: Inentings/ Injections: Supavax , 3 day Stiffness, Lumpyskin
Toetse/ Tests: Ca & TB
Kommentaar/ Comments: Yellow , Polled, 8mnths Preg Sire GH 21-09 (P1113/24)



LOT 31 (F)



GH 180019 P



Herd Book	SP
Birth date	2018-10-04
Age	5y 12m
Inbreeding	4%
AFC	35m
Calves	3
Weaned	3
Avg. WI	104
ICP	383d

AM 130234 P		
Wean Mat. 129		
Parentage	Sire	Dam
DNA		
Genomic		
GH 110009 P		
Age 12y AFC 36m ICP 369d		
Calves 8 Weaned 7 Wean Mat. 103		
Avg. WI 102 CCB - CCW 44.7		
Calvings: 14-09, 15-09, 16-10, 17-09, 18-10, 19-09, 20-10, 21-10		

H 050089 P	H 990022
Wean Mat. 98	H 980036
	Age 13y Avg. WI 120
	Calves 10 Weaned 7
	BG 960092
	ASE 990019
	Age 14y Avg. WI 109
	Calves 13 Weaned 9
	CR 020004
	HBH 000464
	Age 15y Avg. WI 100
	Calves 10 Weaned 9
	HBH 020637
	GH 051018
	Age 7y AFC - ICP 395d
	Calves 2 Weaned 2 Wean Mat. 99
	Avg. WI 94 Wean Mat. 99

GLEN HEATH TULI STUD

Middelburg-Ec. Eastern Cape
gk.giffilan@gmail.com

MR G.J. GILFILLAN, P.O. BOX
408, MIDDELBURG, 5900

Last Calf	
Calf ID	GH 230038 (F)
Birth Date	2023-10-16
Sire ID	GH 160002

Calvings: 21-09, 22-10, 23-10



Myostatin	
Q204X	Not Tested
NT821	Not Tested
F94L	Not Tested

COW VALUE 102

70	Calving Ease Value
110	Calf Growth Value
119	Milk Value
103	Maintenance Value
98	Fertility Value

GROWTH VALUE 111

CARCASS VALUE 107

PRODUCTION VALUE 103

Birth Weight	205D Weight	365D Weight	540D Weight	ADG Index	FCR Index	Scrotum	LH
36kg	199kg 99 (45)	195kg 93 (32)	304kg 101 (29)	-	-	-(B2)	-



Calf and Mother				Fertility				
Birth Dir.	Birth Mat.	Wean Dir.	Wean Mat.	Scr. Circ.	Heifer Fert.	Cow Fert.	Longev.	
70	90	110	119	96	110	92	109	
80%	70%	78%	74%	32%	57%	33%	56%	
Post-Wean Growth			Frame		Carcass			
Post Wean	ADG	FCR	Mature Weight	Height	Length	EMA	Fat	Mar
104	107	-	97	103	107	102	105	100
70%	29%	-	49%	32%	31%	21%	17%	16%

SELLER REMARKS: Inentings/ Injections: Supavax , 3 day Stiffness, Lumpyskin
Toetse/ Tests: Ca & TB
Kommentaar/ Comments: White, polled, 7 mnths preg. Sire GH 21-09 (P1113/24)

LOT 32 (F)



GH 180036 P



Herd Book	B
Birth date	2018-10-16
Age	5y 11m
Inbreeding	4%
AFC	36m
Calves	3
Weaned	3
Avg. WI	97
ICP	379d

GH 130038 P		
Wean Mat. 73		
Parentage	Sire	Dam
DNA		
Genomic		
GH 100056		
Age 9y AFC 34m ICP 370d		
Calves 7 Weaned 7 Wean Mat. 97		
Avg. WI 100 CCB - CCW 46.1		
Calvings: 13-09, 14-10, 15-11, 16-11, 17-11, 18-10, 19-10		

XY 100049 P	HBH 040858
Wean Mat. 49	XY 070028 P
	Age 10y Avg. WI 97
	Calves 4 Weaned 2
	SW 020067
	ADM 020031
	Age 15y Avg. WI 93
	Calves 10 Weaned 8
	BG 960053
	HBH 990378
	Age 10y Avg. WI 105
	Calves 5 Weaned 3
	GH 050159
	Age 6y AFC - ICP 395d
	Calves 2 Weaned - Wean Mat. 107
	Avg. WI - Wean Mat. 107

GLEN HEATH TULI STUD

Middelburg-Ec. Eastern Cape
gk.giffilan@gmail.com

MR G.J. GILFILLAN, P.O. BOX
408, MIDDELBURG, 5900

Last Calf	
Calf ID	GH 230074 (M)
Birth Date	2023-11-04
Sire ID	ADM 160011

Calvings: 21-10, 22-11, 23-11



Myostatin	
Q204X	Not Tested
NT821	Not Tested
F94L	Not Tested

COW VALUE 78

70	Calving Ease Value
105	Calf Growth Value
86	Milk Value
87	Maintenance Value
108	Fertility Value

GROWTH VALUE 96

CARCASS VALUE 93

PRODUCTION VALUE 78

Birth Weight	205D Weight	365D Weight	540D Weight	ADG Index	FCR Index	Scrotum	LH
37kg	197kg 97 (45)	202kg 96 (32)	297kg 98 (29)	-	-	-(B2)	-



Calf and Mother				Fertility				
Birth Dir.	Birth Mat.	Wean Dir.	Wean Mat.	Scr. Circ.	Heifer Fert.	Cow Fert.	Longev.	
75	72	105	86	93	81	120	116	
80%	71%	78%	75%	33%	58%	31%	55%	
Post-Wean Growth			Frame		Carcass			
Post Wean	ADG	FCR	Mature Weight	Height	Length	EMA	Fat	Mar
109	99	-	113	104	95	97	94	96
70%	28%	-	46%	34%	32%	20%	15%	14%

SELLER REMARKS: Inentings/ Injections: Supavax , 3 day Stiffness, Lumpyskin
Toetse/ Tests: Ca & TB
Kommentaar/ Comments: yellow , polled 8mnths preg. Sire TT 21-35



LOT 33 (F)



GH 180057 P



Herd Book	B
Birth date	2018-10-29
Age	5y 11m
Inbreeding	2%
AFC	35m
Calves	3
Weaned	3
Avg. Wt	91
ICP	381d

GH 130038 P		
Wean Mat. 73		
Parentage	Sire	Dam
DNA		
Genomic		

XY 100049 P	WBH 040858
Wean Mat. 49	XY 070028 P
	Age 10y Avg. Wt 97
	Calves 4 Weaned 2
	SW 020067
	ADM 020031
	Age 15y Avg. Wt 93
	Calves 10 Weaned 8
	ADM 030050
	Wean Mat. 72
	HBH 000534
	ADM 011029
	Age 3y Avg. Wt 141
	Calves 1 Weaned 1

GH 090021		
Age 9y AFC - ICP 372d		
Calves 7 Weaned 7 Wean Mat. 94		
Avg. Wt 102 CCB - CCW 47.8		
Calvings: 12-09, 13-11, 14-10, 15-10, 16-10, 17-09, 18-10		

GLEN HEATH TULI STUD

Middelburg-Ec, Eastern Cape
gk.gilfillan@gmail.com

MR G.J. GILFILLAN, P.O. BOX
408, MIDDELBURG, 5900

Last Calf	
Calf ID	GH 230079 (F)
Birth Date	2023-11-11
Sire ID	ADM 160011

Calvings: 21-10, 22-11, 23-11



Myostatin	
Q204X	Not Tested
NT821	Not Tested
F94L	Not Tested

COW VALUE 90	
78	Calving Ease Value
103	Calf Growth Value
79	Milk Value
94	Maintenance Value
125	Fertility Value
GROWTH VALUE 92	
CARCASS VALUE 86	
PRODUCTION VALUE 89	



Calf and Mother				Fertility				
Birth Dir.	Birth Mat.	Wean Dir.	Wean Mat.	Scr. Circ.	Heifer Fert.	Cow Fert.	Longev.	
83	69	103	79	78	108	127	119	
80%	71%	78%	75%	33%	57%	32%	55%	
Post-Wean Growth			Frame		Carcass			
Post Wean	ADG	FCR	Mature Weight	Height	Length	EMA	Fat	Mar
109	94	-	106	100	89	83	92	100
70%	28%		47%	33%	32%	20%	15%	14%

Birth Weight	205D Weight	365D Weight	540D Weight	ADG Index	FCR Index	Scrotum	LH
33kg	201kg 102 (45)	217kg 107 (32)	312kg 106 (29)	-	-	- (B2)	-

SELLER REMARKS: Inentings/ Injections: Supavax , 3 day Stiffness, Lumpyskin
Toetse/ Tests: Ca & TB
Kommentaar/ Comments: yellow , Polled 7 mnths preg. Sire GH 21-09 (P1113/24)

LOT 34 (F)



GH 180059 P



Herd Book	SP
Birth date	2018-10-30
Age	5y 11m
Inbreeding	4%
AFC	34m
Calves	3
Weaned	3
Avg. Wt	96
ICP	393d

XY 120065 P		
Wean Mat. 47		
Parentage	Sire	Dam
DNA		
Genomic		

V 070123 P	CR 030111 P
Wean Mat. 49	V 050031 P
	Age 10y Avg. Wt 97
	Calves 8 Weaned 7
	SW 020067
	ADM 010007
	Age 14y Avg. Wt 105
	Calves 12 Weaned 11
	ASE 010040
	HBH 020635
	Age 11y Avg. Wt 93
	Calves 9 Weaned 9
	ADM 030050
	GH 080008
	Age 9y AFC - ICP 367d
	Calves 7 Weaned 7 Wean Mat. 92
	Avg. Wt 97 Wean Mat. 92

GH 140042 P		
Age 9y AFC 35m ICP 373d		
Calves 7 Weaned 7 Wean Mat. 111		
Avg. Wt 109 CCB - CCW 42.6		
Calvings: 17-09, 18-10, 19-12, 20-11, 21-12, 22-11, 23-11		

GLEN HEATH TULI STUD

Middelburg-Ec, Eastern Cape
gk.gilfillan@gmail.com

MR G.J. GILFILLAN, P.O. BOX
408, MIDDELBURG, 5900

Last Calf	
Calf ID	GH 230073 (F)
Birth Date	2023-11-04
Sire ID	ADM 160011

Calvings: 21-09, 22-10, 23-11



Myostatin	
Q204X	Not Tested
NT821	Not Tested
F94L	Not Tested

COW VALUE 109	
114	Calving Ease Value
100	Calf Growth Value
82	Milk Value
110	Maintenance Value
106	Fertility Value
GROWTH VALUE 111	
CARCASS VALUE 102	
PRODUCTION VALUE 110	



Calf and Mother				Fertility				
Birth Dir.	Birth Mat.	Wean Dir.	Wean Mat.	Scr. Circ.	Heifer Fert.	Cow Fert.	Longev.	
112	110	100	82	98	127	94	113	
80%	72%	79%	75%	42%	60%	35%	57%	
Post-Wean Growth			Frame		Carcass			
Post Wean	ADG	FCR	Mature Weight	Height	Length	EMA	Fat	Mar
103	110	-	90	98	96	94	106	100
70%	38%		50%	43%	47%	29%	25%	24%

Birth Weight	205D Weight	365D Weight	540D Weight	ADG Index	FCR Index	Scrotum	LH
30kg	195kg 100 (45)	207kg 105 (32)	293kg 100 (29)	-	-	- (B2)	-

SELLER REMARKS: Inentings/ Injections: Supavax , Lumpy Skin,
Toetse/ Tests: CA & TB
Kommentaar/ Comments: Yellow, Polled , 8mnths preg Sire TT 21-35



LOT 35 (F)



GH 180080 P



Herd Book	SP
Birth date	2018-11-19
Age	5y 10m
Inbreeding	5%
AFC	34m
Calves	3
Weaned	3
Avg. WI	94
ICP	390d

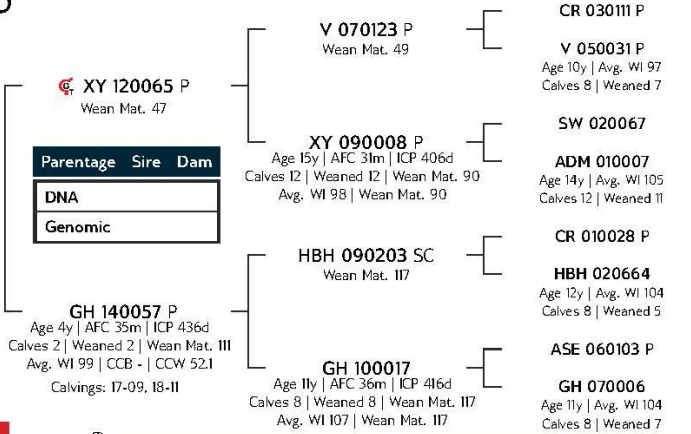

GLEN HEATH TULI STUD

Middelburg-Ec. Eastern Cape
gk.giffilan@gmail.com

MR G.J. GILFILLAN, P.O. BOX
408, MIDDELBURG, 5900

Last Calf	
Calf ID	GH 230091 (M)
Birth Date	2023-11-18
Sire ID	ADM 160011

Calvings: 21-09, 22-11, 23-11



Myostatin	
Q204X	Not Tested
NT821	Not Tested
F94L	Not Tested

COW VALUE 108

119	Calving Ease Value
85	Calf Growth Value
80	Milk Value
136	Maintenance Value
101	Fertility Value

GROWTH VALUE 104

CARCASS VALUE 93

PRODUCTION VALUE 108

Birth Weight	205D Weight	365D Weight	540D Weight	ADG Index	FCR Index	Scrotum	LH
30kg	196kg 101 (45)	186kg 93 (32)	276kg 93 (29)	-	-	- (B2)	-



EBV Analysis 2024-08-19

Calf and Mother				Fertility			
Birth Dir.	Birth Mat.	Wean Dir.	Wean Mat.	Scr. Circ.	Heifer Fert.	Cow Fert.	Longev.
118	107	85	80	94	125	89	110
80%	71%	78%	75%	43%	60%	34%	57%

Post-Wean Growth			Frame			Carcass		
Post Wean	ADG	FCR	Mature Weight	Height	Length	EMA	Fat	Mar
85	101	-	64	88	87	90	110	101
72%	38%	-	50%	44%	42%	30%	25%	24%

SELLER REMARKS: Inentings/ Injections: Supavax , Lumpy Skin
Toetse/ Tests: Ca & TB
Kommentaar/ Comments: White , Polled , 8.5 mnths preg Sire TT 21-35

LOT 36 (F)



GH 180086 P



Herd Book	SP
Birth date	2018-12-01
Age	5y 10m
Inbreeding	5%
AFC	33m
Calves	3
Weaned	3
Avg. WI	92
ICP	391d

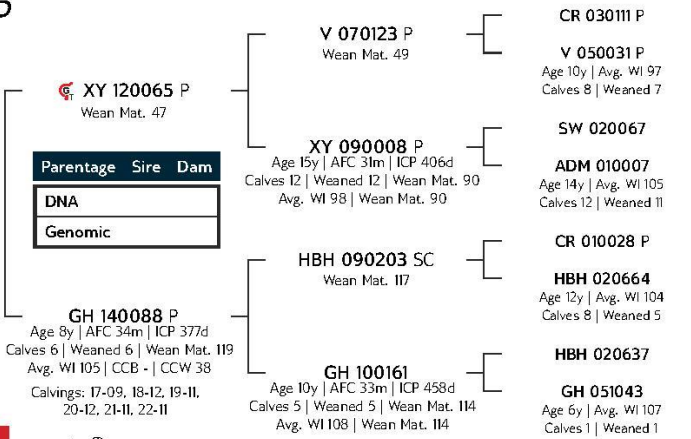

GLEN HEATH TULI STUD

Middelburg-Ec. Eastern Cape
gk.giffilan@gmail.com

MR G.J. GILFILLAN, P.O. BOX
408, MIDDELBURG, 5900

Last Calf	
Calf ID	GH 230065 (F)
Birth Date	2023-10-30
Sire ID	ADM 160011

Calvings: 21-09, 22-10, 23-10



Myostatin	
Q204X	Not Tested
NT821	Not Tested
F94L	Not Tested

COW VALUE 108

112	Calving Ease Value
95	Calf Growth Value
79	Milk Value
116	Maintenance Value
115	Fertility Value

GROWTH VALUE 106

CARCASS VALUE 97

PRODUCTION VALUE 109

Birth Weight	205D Weight	365D Weight	540D Weight	ADG Index	FCR Index	Scrotum	LH
31kg	219kg 114 (45)	202kg 101 (32)	285kg 96 (29)	-	-	- (B2)	-



EBV Analysis 2024-08-19

Calf and Mother				Fertility			
Birth Dir.	Birth Mat.	Wean Dir.	Wean Mat.	Scr. Circ.	Heifer Fert.	Cow Fert.	Longev.
110	110	95	79	101	141	98	115
80%	72%	78%	75%	42%	61%	34%	57%

Post-Wean Growth			Frame			Carcass		
Post Wean	ADG	FCR	Mature Weight	Height	Length	EMA	Fat	Mar
95	105	-	84	96	94	91	115	106
72%	37%	-	50%	42%	47%	29%	24%	22%

SELLER REMARKS: Inentings/ Injections: Supavax , Lumpy Skin
Toetse/ Tests: Ca & TB
Kommentaar/ Comments: Red , Polled , 8 mnths preg Sire TT 21-35



LOT 37 (F)



GH 190013 P



Herd Book	SP
Birth date	2019-09-25
Age	5y
Inbreeding	5%
AFC	37m
Calves	2
Weaned	2
Avg. WI	88
ICP	377d

XY 120065 P
Wean Mat. 47

Parentage	Sire	Dam
DNA		
Genomic		

V 070123 P
Wean Mat. 49

CR 03011 P

V 050031 P
Age 10y | Avg. WI 97
Calves 8 | Weaned 7

SW 020067

ADM 010007
Age 14y | Avg. WI 105
Calves 12 | Weaned 11

XY 090008 P
Age 15y | AFC 31m | ICP 406d
Calves 12 | Weaned 12 | Wean Mat. 90
Avg. WI 98 | Wean Mat. 90

AM 080081
Wean Mat. 98

H 030073

W 040039 P
Age 11y | Avg. WI 90
Calves 8 | Weaned 7

GH 120030 P
Age 9y | AFC 35m | ICP 372d
Calves 7 | Weaned 7 | Wean Mat. 112
Avg. WI 100 | CCB - | CCW 48.9

GH 051036
Age 7y | AFC - | ICP 669d
Calves 2 | Weaned 2 | Wean Mat. 110
Avg. WI 106 | Wean Mat. 110

HBH 020637

GLEN HEATH TULI STUD

Middelburg-Ec, Eastern Cape
gk.giffilan@gmail.com

MR G.J. GILFILLAN, P.O. BOX
408, MIDDELBURG, 5900

Last Calf	
Calf ID	GH 230058 (M)
Birth Date	2023-10-24
Sire ID	ADM 160011

Calvings: 22-10, 23-10



Myostatin	
Q204X	Not Tested
NT821	Not Tested
F94L	Not Tested

COW VALUE 95	
119	Calving Ease Value
88	Calf Growth Value
70	Milk Value
118	Maintenance Value
100	Fertility Value
GROWTH VALUE 96	
CARCASS VALUE 90	
PRODUCTION VALUE 95	



EBV Analysis 2024-08-19

Calf and Mother				Fertility			
Birth Dir.	Birth Mat.	Wean Dir.	Wean Mat.	Scr. Circ.	Heifer Fert.	Cow Fert.	Longev.
120	96	88	70	94	106	97	100
80%	69%	78%	72%	47%	61%	32%	58%

Post-Wean Growth			Frame			Carcass		
Post Wean	ADG	FCR	Mature Weight	Height	Length	EMA	Fat	Mar
85	102	-	82	87	87	82	100	93
68%	42%		51%	47%	46%	35%	30%	29%

Birth Weight	205D Weight	365D Weight	540D Weight	ADG Index	FCR Index	Scrotum	LH
28kg	206kg 103 (41)	226kg 100 (37)	357kg 96 (36)	-	-	- (B2)	-

SELLER REMARKS: Inentings/ Injections: Supavax , Lumpy Skin
Toetse/ Tests: Ca & TB
Kommentaar/ Comments: Yellow , Polled , 7.5 mnths preg Sire TT21-35

LOT 38 (F)



GH 190065 P



Herd Book	SP
Birth date	2019-11-19
Age	4y 10m
Inbreeding	4%
AFC	33m
Calves	2
Weaned	2
Avg. WI	96
ICP	437d

XY 120065 P
Wean Mat. 47

Parentage	Sire	Dam
DNA		
Genomic		

V 070123 P
Wean Mat. 49

CR 03011 P

V 050031 P
Age 10y | Avg. WI 97
Calves 8 | Weaned 7

SW 020067

ADM 010007
Age 14y | Avg. WI 105
Calves 12 | Weaned 11

XY 090008 P
Age 15y | AFC 31m | ICP 406d
Calves 12 | Weaned 12 | Wean Mat. 90
Avg. WI 98 | Wean Mat. 90

ASE 060103 P
Wean Mat. 104

ASE 010040

HBH 020635
Age 11y | Avg. WI 93
Calves 9 | Weaned 9

GH 130056 HH
Age 10y | AFC 36m | ICP 361d
Calves 8 | Weaned 8 | Wean Mat. 122
Avg. WI 111 | CCB - | CCW 47.6

GH 090019
Age 9y | AFC - | ICP 369d
Calves 7 | Weaned 7 | Wean Mat. 111
Avg. WI 100 | Wean Mat. 111

HBH 061041 P

GLEN HEATH TULI STUD

Middelburg-Ec, Eastern Cape
gk.giffilan@gmail.com

MR G.J. GILFILLAN, P.O. BOX
408, MIDDELBURG, 5900

Last Calf	
Calf ID	GH 230082 (F)
Birth Date	2023-11-13
Sire ID	ADM 160011

Calvings: 22-09, 23-11



Myostatin	
Q204X	Not Tested
NT821	Not Tested
F94L	Not Tested

COW VALUE 104	
105	Calving Ease Value
99	Calf Growth Value
82	Milk Value
118	Maintenance Value
101	Fertility Value
GROWTH VALUE 114	
CARCASS VALUE 106	
PRODUCTION VALUE 106	



EBV Analysis 2024-08-19

Calf and Mother				Fertility			
Birth Dir.	Birth Mat.	Wean Dir.	Wean Mat.	Scr. Circ.	Heifer Fert.	Cow Fert.	Longev.
104	102	99	82	107	116	94	111
79%	69%	78%	72%	42%	60%	32%	56%

Post-Wean Growth			Frame			Carcass		
Post Wean	ADG	FCR	Mature Weight	Height	Length	EMA	Fat	Mar
99	115	-	82	102	100	95	108	98
71%	37%		49%	43%	41%	29%	24%	23%

Birth Weight	205D Weight	365D Weight	540D Weight	ADG Index	FCR Index	Scrotum	LH
32kg	228kg 113 (41)	239kg 104 (37)	377kg 101 (36)	-	-	- (B2)	-

SELLER REMARKS: Inentings/ Injections: Supavax , Lumpy Skin
Toetse/ Tests: Ca & TB
Kommentaar/ Comments: Red , Polled , 6 mnths preg Sire GH 21-09 (P1113/24)



LOT 39 (F)



GH 190088 P



Herd Book	SP
Birth date	2019-12-26
Age	4y 9m
Inbreeding	4%
AFC	32m
Calves	2
Weaned	2
Avg. WI	95
ICP	434d

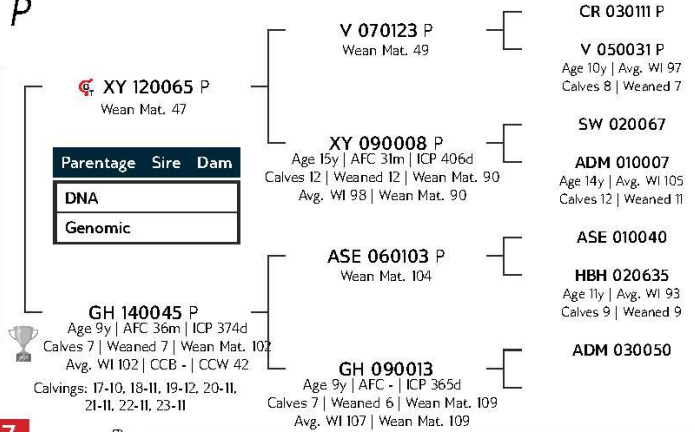

GLEN HEATH TULI STUD

Middelburg-Ec. Eastern Cape
gk.giffilan@gmail.com

MR G.J. GILFILLAN, P.O. BOX
408, MIDDELBURG, 5900

Last Calf	
Calf ID	GH 230085 (F)
Birth Date	2023-11-15
Sire ID	ADM 160011

Calvings: 22-09, 23-11



Myostatin	
Q204X	Not Tested
NT821	Not Tested
F94L	Not Tested

COW VALUE 107	
115	Calving Ease Value
99	Calf Growth Value
75	Milk Value
127	Maintenance Value
94	Fertility Value
GROWTH VALUE 109	
CARCASS VALUE 101	
PRODUCTION VALUE 108	



Calf and Mother				Fertility			
Birth Dir.	Birth Mat.	Wean Dir.	Wean Mat.	Scr. Circ.	Heifer Fert.	Cow Fert.	Longev.
113	111	99	75	99	110	88	110
79%	69%	76%	72%	42%	60%	32%	56%

Post-Wean Growth			Frame		Carcass			
Post Wean	ADG	FCR	Mature Weight	Height	Length	EMA	Fat	Mar
98	109	-	73	98	95	94	105	100
61%	37%	-	50%	43%	47%	29%	25%	24%

Birth Weight	205D Weight	365D Weight	540D Weight	ADG Index	FCR Index	Scrotum	LH
31kg	210kg 98 (3)	218kg 101 (2)	355kg 97 (2)	-	-	- (B2)	-

SELLER REMARKS: Inentings/ Injections: Supavax , Lumpy Skin
Toetse/ Tests: Ca & TB
Kommentaar/ Comments: Yellow , Polled , 7 mths preg Sire TT 21-35

LOT 40 (F)



GH 200014 P



Herd Book	SP
Birth date	2020-09-21
Age	4y
Inbreeding	6%
AFC	36m
Calves	1
Weaned	1
Avg. WI	103
ICP	-

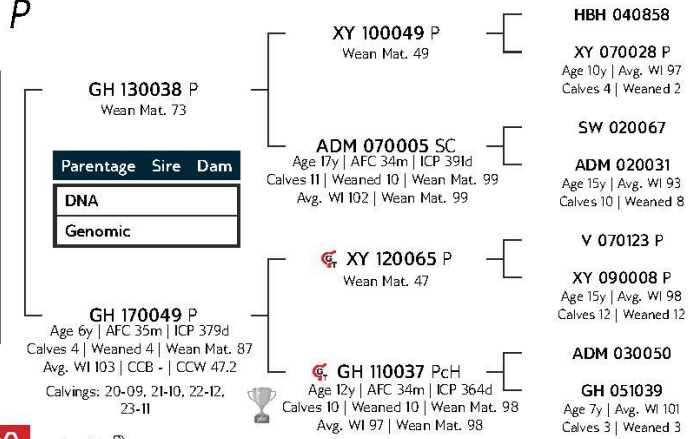

GLEN HEATH TULI STUD

Middelburg-Ec. Eastern Cape
gk.giffilan@gmail.com

MR G.J. GILFILLAN, P.O. BOX
408, MIDDELBURG, 5900

Last Calf	
Calf ID	GH 230018 (F)
Birth Date	2023-09-20
Sire ID	A 180005

Calvings: 23-09



Myostatin	
Q204X	Not Tested
NT821	Not Tested
F94L	Not Tested

COW VALUE 100	
93	Calving Ease Value
112	Calf Growth Value
79	Milk Value
93	Maintenance Value
113	Fertility Value
GROWTH VALUE 101	
CARCASS VALUE 100	
PRODUCTION VALUE 100	



Calf and Mother				Fertility			
Birth Dir.	Birth Mat.	Wean Dir.	Wean Mat.	Scr. Circ.	Heifer Fert.	Cow Fert.	Longev.
92	106	112	79	97	99	117	114
78%	63%	76%	66%	33%	58%	25%	57%

Post-Wean Growth			Frame		Carcass			
Post Wean	ADG	FCR	Mature Weight	Height	Length	EMA	Fat	Mar
113	108	-	107	102	99	96	101	102
68%	28%	-	40%	34%	32%	18%	10%	7%

Birth Weight	205D Weight	365D Weight	540D Weight	ADG Index	FCR Index	Scrotum	LH
31kg	233kg 105 (39)	219kg 104 (45)	342kg 107 (42)	-	-	- (B2)	-

SELLER REMARKS: Inentings/ Injections: Supavax , Lumpy Skin
Toetse/ Tests: Ca & TB
Kommentaar/ Comments: Yellow , Polled , 8 mths preg Sire GH 21-41



LOT 41 (F)



GH 200061 P



Herd Book	SP
Birth date	2020-11-08
Age	3y 11m
Inbreeding	5%
AFC	34m
Calves	1
Weaned	1
Avg. WI	98
ICP	-

ADM 160011 PcPc
Wean Mat. 101

Parentage	Sire	Dam
DNA		
Genomic		

GH 130084 P
Age 10y | AFC 34m | ICP 374d
Calves 8 | Weaned 8 | Wean Mat. 65
Avg. WI 87 | CCB - | CCW 41.3
Calvings: 16-09, 17-10, 18-10, 19-10, 20-11, 21-11, 22-12, 23-11

XY 100005 P
Wean Mat. 116

GH 130040 P
Age 5y | AFC 36m | ICP -
Calves 1 | Weaned 1 | Wean Mat. 89
Avg. WI 93 | Wean Mat. 89

ASE 060103 P
Wean Mat. 104

GH 080006
Age 7y | AFC - | ICP 377d
Calves 5 | Weaned 4 | Wean Mat. 86
Avg. WI 103 | Wean Mat. 86

M 040002 P
H 980003
Age 15y | Avg. WI 94
Calves 11 | Weaned 5

XY 100077 P
ADM 050047
Age 10y | Avg. WI 98
Calves 8 | Weaned 7

ASE 010040
HBH 020635
Age 11y | Avg. WI 93
Calves 9 | Weaned 9

ADM 030050

GLEN HEATH TULI STUD

Middelburg-Ec, Eastern Cape
gk.gilfillan@gmail.com

MR G.J. GILFILLAN, P.O. BOX
408, MIDDELBURG, 5900

Last Calf	
Calf ID	GH 230002 (M)
Birth Date	2023-08-31
Sire ID	R 130166

Calvings: 23-08



Myostatin	
Q204X	Not Tested
NT821	Not Tested
F94L	Not Tested

COW VALUE 96	
121	Calving Ease Value
74	Calf Growth Value
86	Milk Value
128	Maintenance Value
100	Fertility Value
GROWTH VALUE 91	
CARCASS VALUE -	
PRODUCTION VALUE 95	



Calf and Mother				Fertility			
Birth Dir.	Birth Mat.	Wean Dir.	Wean Mat.	Scr. Circ.	Heifer Fert.	Cow Fert.	Longev.
116	124	74	86	84	122	89	108
78%	58%	75%	62%	31%	54%	18%	47%

Post-Wean Growth			Frame			Carcass		
Post Wean	ADG	FCR	Mature Weight	Height	Length	EMA	Fat	Mar
72	83	-	72	90	81	-	-	-
67%	26%	-	34%	32%	30%	-	-	-

Birth Weight	205D Weight	365D Weight	540D Weight	ADG Index	FCR Index	Scrotum	LH
31kg	200kg 88 (39)	192kg 86 (45)	276kg 83 (42)	-	-	-(B2)	-

SELLER REMARKS: Inentings/ Injections: Supavax , Lumpy Skin
Toetse/ Tests: Ca & TB
Kommentaar/ Comments: White , Polled , 7 mnths preg Sire GH 21-09 (DNA P1113/24)

LOT 42



0613996TUL

Ident. number Sex Section Reg. number Birth Date
GH F Comm 0091135897 14-Nov-2020



Name
GLEN HEATH
GH200071

DNA:

GH200071
TULFGH200071
0091135897 - 14-Nov-2020
AFC 0 ICP 0 / 0
RI 0
Av WI/Calf 0 / 0
Calvings

DONKERHOEK DKH150284
TULMDKH 150284
0083147678 - 09-Nov-2015

ALPHA OMEGA AM100112
TULMAM 100112
0072461650 - 09-Nov-2010

DONKERHOEK DKH0914
TULFDKH 090014
0069824464 - 13-Oct-2009
AFC 34 ICP 377 / 9
RI 109 Av WI/Calf 101 / 9

BUROWILL ASE 06 103
TULMASE 060103
0063350912 - 24-Sep-2006

GH 090013
TULFGH 090013
0073503625 - 15-Oct-2009
AFC 36 ICP 365 / 7
RI 109 Av WI/Calf 107 / 6
10/12, 10/13, 10/14, 10/15, 11/16, 10/17, 10/18

0615
TULMW 060015
0063234785 - 20-Aug-2006
AM0610
TULFAM 060010
0063872147 - 19-Sep-2006
05 89 - BUFFEL
TULMH 050089
0062490305 - 11-Nov-2005
00 22
TULFH 000022
0044398493 - 04-Oct-2000
01 40
TULMASE 010040
0045265808 - 04-Oct-2001
02 635
TULFHBH 020635
0046849485 - 21-Sep-2002
-
-

Selection Value	CALF EASE		MILK	COW GROWTH	MAINTENANCE		GROWTH TEST					FERTILITY			COW VALUE	GROWTH VALUE	PRODUCTION VALUE											
	83	74	82	69	120	75	80	42	Bth wgt.	Bth Mat	Milk	Wean wgt.	Post Wean	Mature wgt.				ADG	FCR	Kleiber	Length	Height	SC	AFC	ICP	76	41	
Breeding Value Index	82	106	82	120	116	120	105	101	0	105	98	93	57	91	75	58	106	292	77	55								
Breeding Value	2.37	77	-0.03	57	-2.3	59	14.2	75	19.8	68	33.6	42	129	41	33	41	0	0	30	45	12	46	10.8	46	29.5	58	-1.0	24
Measurements Index	37(0.0)		252		228		368										NAT: GH210009 (23.11.23-25.03.24)											
Index			112		103		113										PULPYVAX,LUMPY SKIN ABD 3 DAY STIFFNESS											
Comments:	RED, POLLED 7 MNTHS PREGNANT SIRE GH 21-09																CA& TB											



GLEN HEATH TULI STUD
Glen Heath Farm Middelburg 25 September 2024



Dier Info				Actual Values						Expected Breeding Values										Indices			Dam			
LOT	Animal ID	Sex	SEC	Birth Wt (kg)	205d Wt (kg)	CCB Ratio	CCW Ratio	Length Height Ratio	Scr. Circ. (mm)	Birth Dir (kg)	Birth Mat (kg)	Wean Dir (kg)	Wean Mat (kg)	Post Wean (kg)	Mature Weight. (kg)	ADG (g/d)	FCR (kg:kg)	Scr. Circ. (mm)	Height. (mm)	Length (mm)	Wean	ADG	Scr. Circ.	Avg. Wean Index	Nr. Calves	Repr. Index
Breed Average										0.83	0.17	6.6	2.8	11	13	113		14.2	14.0	26.0						
Auction Average				32	224	8.60	46.0	1.19	330	1.14	0.07	8.2	0.4	12	14	120	-	15.0	12	25	102	106	102	101	5.0	105
1	GH 220096	M	SP	32	238	-	46.4	-	-	0.90	-0.24	16.3	0.8	22.2	27.5	157	0	26.6	18	37	110	-	126	107	5	118
2	GH 220045	M	SP	35	221	-	41.9	-	-	1.76	0.80	6.8	3.2	8.8	3.9	127	0	13.1	14	23	93	-	98	97	4	105
3	GH 220027	M	SP	30	240	-	49.8	-	-	0.68	-0.03	17.5	2.4	27.9	27.6	157	0	26.2	18	37	104	-	126	103	4	104
4	GH 220064	M	SP	35	281	-	54.7	-	-	2.39	-0.65	11.6	5.5	13.8	16.4	147	0	17.2	19	36	122	-	106	116	2	99
5	GH 220050	M	SP	35	241	-	48.2	-	-	1.06	0.09	11.3	2.1	16.5	24.1	118	0	21.2	12	26	103	-	115	103	3	100
6	GH 220034	M	SP	38	256	-	51	-	-	2.81	-0.32	11.2	7.1	18.6	21.8	138	0	18.1	17	34	108	-	108	108	1	95
7	GH 220066	M	SP	31	253	-	51.1	-	-	-0.06	-0.15	12.5	2.3	20.4	15.4	130	0	24	13	29	111	-	121	105	4	101
8	HBH 210138	M	SP	32	214	8.6	49.9	1.19	330	0.89	0.09	9.3	5.0	11.1	17.7	79	0	13.9	2	28	104	106	99	103	2	101
9	GH 220043	M	SP	32	273	-	52.1	-	-	1.15	-0.10	22.4	2.3	30.3	39.4	189	0	32	24	47	120	-	138	107	3	100
10	GH 220057	M	SP	30	212	-	42.6	-	-	0.15	0.49	1.1	3.2	0.3	-4.9	109	0	12.7	10	18	91	-	97	92	3	104
11	GH 220053	M	SP	32	243	-	46.8	-	-	0.40	0.02	12.4	1.2	19.5	26.2	124	0	20.9	15	26	105	-	114	104	5	107
12	GH 220021	M	SP	36	236	-	57.7	-	-	2.27	-0.15	6.3	1.8	6.0	-4.4	100	0	12.9	12	23	100	-	97	88	2	97
13	GH 220031	M	SP	29	214	-	48.4	-	-	-0.43	-0.59	8.9	-2.9	9.9	11.1	102	0	19.7	8	22	92	-	112	84	3	103
14	GH 220056	M	SP	32	249	-	57.8	-	-	0.84	-0.28	13.9	0.1	15.8	10.4	137	0	24.2	14	31	108	-	121	101	3	99
15	GH 220061	M	SP	34	245	-	48.8	-	-	1.11	0.19	7.4	2.1	5.8	-6.3	136	0	17	14	24	105	-	106	99	6	108
16	GH 220041	M	SP	35	254	-	52.1	-	-	1.75	-0.12	19.2	2.9	28.3	30.9	168	0	27.4	20	39	109	-	128	105	4	105
17	GH 220052	M	SP	33	225	-	48.3	-	-	0.54	-0.03	12.5	1.2	18.8	17.6	124	0	22.1	12	27	96	-	117	101	4	102
18	GH 220026	M	SP	33	234	-	48.4	-	-	0.84	-0.16	6.8	-2.1	9.4	29.3	93	0	10	3	17	100	-	91	101	9	111
19	GH 220073	M	SP	38	247	-	43.3	-	-	2.79	1.07	7.8	3.9	8.1	14.3	121	0	13.5	17	25	104	-	99	97	3	102
20	GH 220016	M	SP	38	234	-	48	-	-	2.99	0.41	9.1	0.3	14.8	34.7	109	0	8.6	8	23	98	-	88	101	9	111
21	GH 220090	M	SP	34	234	-	41.3	-	-	0.77	0.36	1.9	-2.1	3.4	15.8	67	0	5.4	2	14	100	-	81	101	7	108
22	GH 220076	M	SP	30	219	-	39.3	-	-	0.98	0.19	2.7	-1.4	8.6	29.2	94	0	7.7	4	18	94	-	86	100	7	108
23	GH 220002	F	SP	25	177	-	43.6	-	-	-0.10	-0.34	-3.0	0.5	-6.2	-2.4	98	0	11.9	8	15	83	-	95	96	2	99
24	GH 220005	F	SP	28	184	-	48.2	-	-	0.46	-0.54	0.5	-0.3	1.6	-4.9	98	0	11.2	8	16	85	-	94	95	2	101
25	GH 220014	F	SP	30	187	-	40	-	-	1.38	-0.29	2.1	0.5	6.8	21.6	97	0	10.6	11	16	85	-	92	85	1	95



GLEN HEATH TULI STUD
Glen Heath Farm Middelburg 25 September 2024



Dier Info				Actual Values						Expected Breeding Values										Indices			Dam			
LOT	Animal ID	Sex	SEC	Birth Wt (kg)	205d Wt (kg)	CCB Ratio	CCW Ratio	Length Height Ratio	Scr. Circ. (mm)	Birth Dir (kg)	Birth Mat (kg)	Wean Dir (kg)	Wean Mat (kg)	Post Wean (kg)	Mature Weight. (kg)	ADG (g/d)	FCR (kg:kg)	Scr. Circ. (mm)	Height. (mm)	Length (mm)	Wean	ADG	Scr. Circ.	Avg. Wean Index	Nr. Calves	Repr. Index
Breed Average										0.83	0.17	6.6	2.8	11	13	113		14.2	14.0	26.0						
Auction Average				32	224	8.60	46.0	1.19	330	1.14	0.07	8.2	0.4	12	14	120	-	15.0	12	25	102	106	102	101	5.0	105
26	GH 220017	F	SP	33	221	-	46.8	-	-	0.78	-0.10	13.9	-1.3	18.1	23.0	127	0	21.4	16	28	102	-	115	98	7	110
27	GH 220044	F	SP	28	210	-	39.6	-	-	1.32	-0.10	6.7	-1.4	13.2	33.5	120	0	12.6	9	25	99	-	97	101	7	109
28	GH 220065	F	SP	35	251	-	50.2	-	-	2.83	0.25	11.7	-2.2	12.5	38.4	118	0	8.6	9	30	118	-	88	101	3	105
29	GH 220087	F	SP	39	216	-	41.9	-	-	2.90	0.22	11.0	-1.0	17.3	28.9	112	0	8.5	9	25	96	-	88	102	7	108
30	A 180013	F	SP	30	206	-	39.1	-	-	2.42	0.92	4.4	5.0	2.0	7.3	95	0	5.4	12	24	105	-	81	102	9	105
31	GH 180019	F	SP	36	199	-	41.2	-	-	3.35	0.50	10.4	8.1	12.4	10.2	134	0	12.4	15	32	99	-	96	102	8	98
32	GH 180036	F	B	37	197	-	46.1	-	-	2.93	1.13	8.6	-1.0	14.6	26.1	111	0	11	16	22	97	-	93	100	7	110
33	GH 180057	F	B	33	201	-	43.3	-	-	2.22	1.23	7.8	-3.1	14.6	19.6	96	0	3.8	14	17	102	-	78	102	7	115
34	GH 180059	F	SP	30	195	-	40.1	-	-	-0.19	-0.16	6.5	-2.3	12.2	3.2	142	0	13.5	12	23	100	-	98	109	7	108
35	GH 180080	F	SP	30	196	-	-	-	-	-0.67	-0.07	0.9	-2.9	0.9	-23.2	117	0	11.6	7	15	101	-	94	99	2	97
36	GH 180086	F	SP	31	219	-	33.9	-	-	0.04	-0.18	4.6	-3.2	7.4	-2.7	128	0	14.7	11	21	114	-	101	105	6	109
37	GH 190013	F	SP	28	206	-	46	-	-	-0.81	0.30	1.9	-5.7	0.7	-4.7	119	0	11.3	6	16	103	-	94	100	7	109
38	GH 190065	F	SP	32	228	-	40.4	-	-	0.47	0.10	6.3	-2.3	8.9	-4.4	156	0	17.3	15	26	113	-	107	111	8	110
39	GH 190088	F	SP	31	210	-	33.1	-	-	-0.24	-0.22	6.0	-4.4	9.1	-14.1	140	0	13.7	12	22	98	-	99	102	7	108
40	GH 200014	F	SP	31	233	-	56.6	-	-	1.52	-0.03	11.0	-3.2	18.7	20.3	136	0	12.6	15	25	105	-	97	103	4	104
41	GH 200061	F	SP	31	200	-	40.2	-	-	-0.51	-0.67	-3.3	-1.3	-5.5	-15.3	66	0	6.6	8	10	88	-	84	87	8	110

EXPLANATION OF CATALOGUE ABBREVIATIONS

VERDUIDELIKING VAN KATALOGUS AFKORTINGS

Lot Number	LOT	LOT	Lot Nommer
Estimated breeding value	EBV	EBV	Beraamde teelwaarde
Parentage verification	Parentage	Ouerskap	Ouerskap verifikasie
Age in years	AGE	OUD.	Ouderdom in jaar
Age at First Calving	AFC	OEK	Ouderdom met Eerst Kalwing
Intercalving Period	ICP	TKP	Tussen-Kalf Periode
Number of calvings	Calvings	Kalwings	Aantal kalwings
Number of calves weaned	Weaned	Gespeen	Aantal kalwers gespeen
Average Wean index	Avg. WI	Gem. SI	Gemiddelde speen indeks
Animal identification number	ID	ID	Dier se identifikasie nommer
Herd Book Section	SEC	AFD	Kuddeboek Afdeling
Herd Book Section: Pending Registration	PEN	PEN	Kuddeboek Afdeling: Wag vir Registrasie
Herd Book Section: Not for Registration	NFR	NFR	Kuddeboek Afdeling: Nie vir Registrasie
Herd Book Section: Foundation Generation	FO	FO	Kuddeboek Afdeling: Fondasie Generasie
Herd Book Section: Appendix A	A	A	Kuddeboek Afdeling: Aanhangsel A
Herd Book Section: Appendix B	B	B	Kuddeboek Afdeling: Aanhangsel B
Herd Book Section: Studbook Proper, a registered animal	SP	SP	Kuddeboek Afdeling: Studbook Proper, 'n geregistreerde dier
Genomically Tested	GT	GT	Genomies Getoets
Homozygous Horned (Celtic test)	HH(c)	HH(c)	Homosigoties horings (Celtic toets)
Homozygous Polled (Celtic test)	PP(c)	PP(c)	Homosigotiets Poena (Celtic toets)
Heterozygous Polled (Celtic test)	Pp(c)	Pp(c)	Heterosigoties Poena (Celtic toets)
Phenotypically Polled	P	P	Fenotopies Poena
Birth Direct breeding value	Birth Dir.	Geb. Dir	Geboorte Direk teelwaarde
Wean Direct breeding value	Wean Dir.	Spn. Dir.	Speen Direk teelwaarde
Wean Maternal breeding value	Wean Mat.	SPn. Mat.	Speen Maternaal teelwaarde
Scrotal Circumference	Scr. Circ.	Skr. Omt.	Skrotum omtrek
Heifer Fertility	Heifer Fert.	Vers Vrugb.	Vers Vrugbaarheid
Cow Fertility	Cow Fert.	Koei Vrugb.	Koei Vrugbaarheid
Longevity	Longev.	Lankl.	Lanklewendheid
Mature Weight	Mat. Wt.	Volw. Gewig	Volwasse gewig
Average Daily Gain (g/day)	ADG	GDT	Gemiddelde Daaglikse Toename
Feed Conversion Ratio (kg:kg)	FCR	VOV	Voeromset Verhouding
Eye Muscle Area	EMA	OSO	Oogspier grootte
Backfat Thickness	Fat	Vet	Rugvet Diepte
Marbeling (intra-muscular fat)	Mar	Mar	Marmering (binne-spierse vet)
Actual Birth weight	Birth Wt.	Geb. gewig	Werklike Geboorte gewig
205-day Dam-age corrected weight	205d Wt.	205d gewig	205-dag Moeder-ouderdom gekorrigeerde gewig
365-day weight index	365D Index	365D Indeks	365-dae gewig indeks
540-day weight index	540D Index	540D Indeks	540-dae gewig indeks
Length-Height ratio	LH	LH	Lengte-Hoogte Verhouding
Cow-Calf Birth Ratio	CCG	KKG	Koei-Kalf Geboorte Verhouding
Cow-Calf Wean Ratio	CCW	KKS	Koei-Kalf Speen Verhouding
Average Weaning Index	Avg. WI	Gem. SI	Gemiddelde speen indeks
Number of Calves	Nr. Calves	Aant. Kalw.	Aantal kalwers
Reproduction Index	Repr. Index	Repr. Indeks	Reproduksie indeks
Animal sex: M - Male, F - Female	M / F	M / V	Dier geslag: M - Manlik, V - Vroulik



The Trusted Home of Agriculture
Die Betroubare Tuiste van Landbou

AND

GLEN HEATH TULI

THANKS YOU

FOR YOUR

SUPPORT!!

VEILINGSREÛLS, BEDINGE EN VOORWAARDES

1. Hierdie veiling word gehou onder die beheer van BKB Beperk/ BKB van Wyk (Edms) Beperk/ BKB Louw (Edms) Beperk (hierna "die Afslaer" genoem) met besigheidspersone geleë te: Kerkstraat 15 Cradock.
2. Die Afslaer word hier deur benoem deur die Koper en Verkoper om op te tree vir en namens die Koper en Verkoper as agent in ooreenstemming met Artikel 54 van die Belasting op Toegevoegde Waarde Wet, 1991, ten opsigte van alle belasting fakture, krediet en / of debiet notas ten opsigte lewendehawe, wild en/of ander goedere aangebied by die veiling of enige koste van vervoer en versekering spemies wat namens die Koper en Verkoper betaal is.
3. Die reëls van hierdie veiling is ooreenkomstig met die bepalinge van Art 45 en alle relevante regulasies tot die Verbruikers Beskermings Wet Nr 68 van 2008.
4. Vir groter duidelikheid, bepaal Art 45(1-4) soos volg:
 - 4.1 Wanneer na veilings verwys word, sluit dit eksekusie verkopings gemagtig deur 'n hofbevel in, insover die hofbevel vereis dat die verkope van bates deur middel van 'n veiling moet plaasvind.
 - 4.2 Wanneer bates in lotte te koop aangebied word op 'n veiling, elke lot, tot die teendeel bewys word, geag word 'n aparte transaksie te wees.
 - 4.3 Verkope deur middel van 'n veiling word as finaal beskou wanneer die Afslaer die verkoop van 'n spesifieke item of lot as voltooid aankondig deur die val van die hamer of op enige ander gebruiklike manier. Tot en met hierdie aankondiging, kan 'n bod herroep word.
 - 4.4 Vroegtydige kennis moet gegee word as die veiling en/of lot onderworpe is aan:
 - 4.4.1 'n Reserwe of minimum bod; of
 - 4.4.2 Die reg van die eienaar of Afslaer om op die veiling te bly, of enige ander persoon namens die eienaar of Afslaer te bly.
5. Tot en met die toestaan van 'n bod deur die Afslaer, soos bedoel in Art 45(3), is die Afslaer geregtig om enige bod te verwerp wat nie aan die regulasies voldoen nie en die hoogste bod aan te wys.
6. Hierdie veiling is nie 'n absolute veiling nie, maar onderworpe aan reserwe pryse vasgestel deur die Verkoper en uitgewys deur die Afslaer voor die verkoop van elke bate of lot.
7. Hierdie veiling sal op die datum en tyd begin soos geadverteer of gepubliseer en sal nie uitgestel of later begin om enige lid of groep van die publiek in staat te stel om aan die veiling te mag deelneem nie.
8. Indien die Afslaer bewus raak van enige fout of advertensie materiaal of enige ander publikasie of enige wysiging in hierdie veilingreëls, sal die Afslaer spesifiek die wysigings in die reëls uitwys sowel as die foute in die advertensie of publikasie.
9. Enige persoon wat die veiling bywoon om self te bly moet, voor die aanvang van die veiling, registreer as 'n Koper op die kopersrol en voldoen aan die vereistes soos voorgeskryf in Hoofstuk 1 van FICA 2001 en die kopersrol/koperskaart onderteken.
10. Enige persoon wat die veiling bywoon om namens 'n ander persoon te bly, moet behoorlik daartoe gemagtig word deur middel van 'n magtigingskrywe van sy prinsipaal en beide die persoon en sy prinsipaal moet voor die veiling op die kopersrol registreer deur die nodige informasie te verskaf soos voorgeskryf in Hoofstuk 1 van die regulasies uitgereik in terme van FICA 2001 ten opsigte van die bewys van identiteit en moet die kopersrol/koperskaart onderteken.
11. Waar die prinsipaal 'n maatskappy is, sal die magtigingskrywe op die briefhoof van die maatskappy verskyn en vergesel word met 'n gesertifiseerde afskrif van die resolusie wat die persoon magtig om so te doen. (Vir doeleindes van hierdie reël, sluit die verwysing na maatskappy ook 'n verwysing in na enige juridiese persoon, insluitend vennootskappe, trusts of regsliggame).
12. Alle Kopers het 'n reg om die bates te koop aangebied te inspekteer en die Afslaer sal redelike tyd en toegang hiervoor toelaat voor aanvang van die veiling.
13. Alle lewendehawe, wild en bates word voetstoots verkoop en die Kopers geniet nie die beskerming soos uiteengesit in Art 55 en 56 van die Verbruikers Beskermings Wet nie.
14. Enige inligting verstrekkend met betrekking tot die gehalte, taling, geslagsboom, ouderdom, datum van dekking, kondisie, reproduktiewe status of vermoë, vrugbaarheid, gesondheidstoestand, produksievermoë, massa of enige aspek van die lewendehawe en/of wild, word deur die Verkoper verstrekkend en enige wanvoorstelling deur die Verkoper is sonder die medewete of samewerking van die Afslaer. Enige verhaalsreg voortspruitend uit so 'n wanvoorstelling sal uitsluitlik teen die Verkoper wees.
15. 'n Bod gemaak sluit nie Belasting op Toegevoegde Waarde in nie. BTW sal, waar van toepassing, by die prys gebie gevoeg word op alle fakture wat uitgereik word.
16. Alle verkope geskied kontant en die koopprys is onmiddellik betaalbaar aan die Afslaer na aanvaarding van die bod, tensy vooraf anders met die Afslaer ooreengekom is. Enige kontantbetalings is verder onderworpe aan kontant of enige ander hanteringsfooi. Sou die koper egter versuim om binne 7 dae van lewering te betaal, is BKB geregtig om rente by die uitstaande bedrae te voeg bereken teen die huidige bank prima koers plus 5%, maandeliks bereken en gekapitaliseer.
17. Indien die Koper nie die koopprys onmiddellik betaal nie en verder geen gepaste reëlings met die Afslaer getref het nie, sal/kan die Afslaer die verkoop kanselleer en die bate of lot as onverkoopte bates hanteer en dit of weer aanbied op die veiling of by afloop van die veiling uit die hand uit namens die Verkoper verkoop, afhangend van die Verkoper se mandaat aan die Afslaer.
18. Eiendomsreg in die lot sal gevestig bly in die Verkoper totdat die koopprys daarvan ten volle aan die Verkoper verreken is, met die voorbehoud dat risiko in die bates of lot reeds by toestaan van die bod oorgaan na die Koper soos uiteengesit in kousule 23.
19. Indien die Koper wel vooraf gepaste reëlings met BKB getref het, magtig die Koper BKB hiermee om die koopprys, koste van vervoer en versekering of enige ander ooreengekomte koste, minus BKB se kommissie, namens die Koper aan die Verkoper en ander diensverskaffers te betaal, in welke geval die gemelde koopprys, en koste geag word gelde geleen en voorgeskiet te wees, die terme waarvan ooreengekom is met die Koper in 'n aparte kredietooreenkoms of koopooreenkoms. Alle betalings in terme van hierdie kousule wat deur BKB gemaak moet word aan die Verkoper namens die Koper sal deur BKB gemaak word na verstryking van 5 werksdae vanaf datum van lewering aan die Koper. Betalings voor verstryking van die 5 werksdae deur BKB aan die Verkoper word gemaak in die uitsluitlike diskresie van BKB en is nie 'n afdwingbare vergunning nie.
20. Solank enige bedrag hierkragtens deur die Koper aan BKB verskuldig is, mag die Koper, waar die bates die onderwerp van sekuriteit is vir die Koper se kredietfasiliteit met BKB, nie afstand doen van die besit van die bates nie en mag die Koper nie die bates of enige van sy regte of verpligtinge kragtens hierdie ooreenkoms sedgeer, afstaan, verpand of andersins beswaar, verkoop, verveem of aanbied om die voornoemde te doen, of toelaat dat die bates onderworpe raak aan enige retensiering, hipoteek, pand of ander beswaring of geregtelike beslaglegging wat ookal die oorsaak daarvan nie. BKB kan sy regte en belange hierin sedgeer, afstaan of verveem, sonder afstanddoening of benadeling van sy reg van invordering van enige gelde aan BKB verskuldig.
21. Waar die Verkoper by die aangaan van hierdie veiling reeds 'n bedrag verskuldig is aan BKB of enige filiaalmaatskappy of firma van BKB, ongeag die skuldorsaak van sodanige verskuldigheid, magtig die Verkoper BKB onherroeplik om die koopprys hiervan (minus BKB se kommissie) teen die Verkoper se rekening te krediteer, synde betaling van die koopprys namens die Koper te wees.
22. Waar BKB, in terme van die 'n kredietooreenkoms gelde geleen of voorgeskiet het aan die Koper vir die betaling van die koopprys van die bates en die vervoerkoste en versekeringspremies, sal geen verweer hoegenaamd wat die Koper teen die Verkoper of vervoerkontraakteur of verskeraar het, geopper word teen BKB nie en sal die Koper steeds verplig wees om alle bedrae, tesame met ander rente en kostes kragtens die kredietooreenkoms of koopooreenkoms verskuldig aan BKB te betaal. Die bepalinge van hierdie kousule plaas geen beperking op die Koper se reg om regte/remedies wat hy mag hê teen die Verkoper, vervoerkontraakteur of verskeraar uit te oefen nie.
23. Nog die Koper nog die Verkoper sal met betrekking tot enige bedrag hierkragtens verskuldig geregtig wees om skuldvergelyking toe te pas of betalings te weerhou ten opsigte van eise teen mekaar of teen BKB.
24. Elke lot sal onmiddellik nadat die bod toegestaan is geag word as gelewer aan die Koper en sal daarna op die uitsluitlike risiko van die Koper wees, wie op eie koste die lot of bate van die veilingsterrein sal verwyder. Verwydering van enige bates of lotte sal egter slegs toegelaat word na betaling van die koopprys deur die Koper tensy die gepaste reëlings met die Afslaer getref is en hy toegestem het tot verwydering.
25. Die Afslaer sal slegs die rede vir die veiling aankondig indien dit enige rede anders is as 'n vrywillige verkoop van goedere deur die eienaar.
26. Die kopersrol en die vendurool is beskikbaar vir geregistreerde Kopers vir inspeksie deur middel van 'n skriftelike versoek en met goeie rede, gedurende besigheidsure by die besigheidspersone van die Afslaer.
27. Hierdie veilingreëls sal slegs by die veiling uitgelees word indien dit nie beskikbaar was aan die publiek by die besigheidspersone van die Afslaer nie. In die geval van lewendehawe en/of wild veilings, bly die veilingreëls onveranderd en is dit in die algemeen beskikbaar by die besigheidspersone van die Afslaer en op die Afslaer se webtuiste.
28. BKB sal onder geen omstandighede hoegenaamd deur enigiemand aanspreeklik gehou word vir enige verlies of skade van enige aard hoegenaamd, hetsy direkte of indirekte skade of gevolgschade of andersins gelyk deur enigiemand, indien die lewendehawe en/of wild op die veilingsterrein onder kwarantyn geplaas word as gevolg van die aanwesigheid van 'n beheerde veesiekte onder enige lewendehawe en/of wild op die veilingsterrein nie. BKB sal die reg hê om die veiling te staak en elke koop nietig te verklaar en geen party hoegenaamd sal enige verhaalreg teen BKB hê met betrekking tot die uitoefening van hierdie bevoegdheid van BKB nie.
29. Partye wat enige permitte, verwyderingsertifikaat, dokumente van identifikasie of enige ander statutêre voorgeskrewe dokument benodig, is self aanspreeklik vir die verkryging daarvan. Enige opdragte aan die Afslaer met betrekking tot die laai, en/of vervoer en/of keuse van vervoerkontraakteurs en/of versekering en/of keuse van verskeraars en/of versorging van die lewendehawe en/of wild of goedere voor of na afloop van die veiling, word uitgevoer op die algehele risiko van die Koper of Verkoper, na gelang van die geval en die Afslaer sal nie aanspreeklik gehou word vir enige verlies of skade van enige aard hoegenaamd, hetsy direkte, indirekte, gevolgschade of andersins, wat gelyk mag word as gevolg van enige opdragte van 'n Verkoper of Koper uitgevoer deur die Afslaer. Die Afslaer aanvaar egter verantwoordelikheid soos bedoel in Art 65(2) van die Verbruikers Beskermings Wet tenwyl die goedere of lewendehawe en/of wild onder beheer van die Afslaer is. Enige ooreenkoms wat die Afslaer met die vervoerondernemer of verskeraar mag aangaan, word deur die Afslaer aangegaan as die verteenwoordiger van die Koper of die Verkoper, na gelang van die geval. Alle vervoerkoste en versekeringspremies is vooraf betaalbaar aan die Afslaer in kontant tensy reëlings tot die bevrediging van die Afslaer hieroor getref is.
30. Die Koper en die Verkoper stem toe tot die jurisdiksie van die Landdroshof soos beoog in Artikel 45 van Wet Nr 32 van 1944 ten opsigte van enige aksie wat die Afslaer teen die Koper of Verkoper mag instel, ondanks dat die aangeleentheid, eisorsaak, bedrag of waarde die regspraak van daardie Hof mag oorskry, wat kragtens Artikel 28 van die voornoemde Wet jurisdiksie ten aansien van die Koper of Verkoper het. Nieteenstaande die voorafgaande, sal die Afslaer in sy uitsluitlike en absolute diskresie die reg hê om 'n regseding in enige Hooggeregshof van bevoegde jurisdiksie in te stel.
31. Enige regskoste wat deur BKB aangegaan word as gevolg van enige nie-nakoming van die Koper of Verkoper se verpligtinge hierkragtens, insluitende invorderingskommissie, sal deur BKB verhaal word van die Koper of Verkoper, nagelang van die geval, op die skaal soos tussen prokureur en eie kliënt.
32. Geen wysiging, verandering of novasie van of byvoeging tot hierdie voorwaardes en geen afstanddoening deur BKB van enige van sy regte hierkragtens sal enigsins van krag wees tensy dit op skrif gestel is en onderteken is deur BKB nie.
33. Geen toeweging of vergunning wat deur die Afslaer aan die Koper of Verkoper toegestaan word sal geag word om 'n afstanddoening te wees van enige van die Afslaer se regte hierkragtens nie en sodanige toeweging of vergunning sal nie geag word of vertolk word as 'n novasie hiervan nie.
34. Indien enige bepaling hiervan onwettig is of retrospektief onwettig gemaak word, sal daardie onwettige bepaling geag word as deelbaar van die res van die bepalinge hiervan en *pro non scripto*.

RULES OF AUCTION, TERMS AND CONDITIONS

1. This auction will be held under the control of BKB Limited/ BKB van Wyk (Pty) Limited/ BKB Louw (Pty) Limited (hereinafter referred to as "the Auctioneer") with business premises situated at: 15 Church street Cradock.
2. The Auctioneer is hereby appointed by the Purchaser and Seller to act for and on behalf of the Purchaser and Seller as agent in accordance with Section 54 of the Value-Added Tax Act, 1991, in respect of all tax invoices, credit and/or debit notes in respect of all livestock, game and/or goods offered at the auction or any costs of transport and insurances premiums paid for on behalf of the Purchaser and Seller.
3. The rules of this auction shall comply with the provisions of Section 45 and all relevant regulations to the Consumer Protection Act 68 of 2008.
4. For greater clarity Section 45(1-4) states as follows:
 - 4.1 In this section, "auction" includes a sale in execution of or pursuant to a court order, to the extent that the order contemplates that the sale is to be conducted by an auction.
 - 4.2 When goods are put up for sale by auction, each lot is, unless there is evidence to the contrary, regarded to be the subject of a separate transaction.
 - 4.3 A sale by auction is complete when the auctioneer announces its completion by the fall of the hammer, or in any other customary manner, and until that announcement is made, a bid may be retracted.
 - 4.4 Notice must be given in advance that a lot or sale by auction is subject to:
 - 4.4.1A reserved or upset price; or
 - 4.4.2A right to bid by or on behalf of the owner or auctioneer, in which case the owner or auctioneer, or any one person on behalf of the owner or auctioneer, as the case may be, may bid at the auction.
5. Until the fall of the hammer as contemplated in Section 45(3) of the Act, any bid may be retracted or declined by the Auctioneer if not compliant with the regulations of the Consumer Protection Act.
6. The auction is not an absolute auction but subject to reserved prices settled by the sellers and as pointed out by the Auctioneer prior to the sale of the set asset or lot.
7. The auction shall take place at the date and time as advertised or publicised and will not be postponed or delayed to enable any member or group of the public to partake in the auction.
8. Should the Auctioneer become aware of any fault on advertising material or any other publication or amendment to these Rules of Auction, the Auctioneer will prior to the auction point out and when necessary amend such mistakes in the advertisement or publication.
9. Any person attending the auction to enter a bid, must prior to the auction register as a buyer on the bidders' roll and comply with the conditions as set out in Chapter 1 of FICA 2001. The purchaser shall sign the bidders' roll/card.
10. Any person who attends the auction to enter a bid on behalf of another person must be duly authorised thereto by means of a written letter of authority from its principal and such a person together with his principal must both register prior to the auction on the bidders' roll and provide all necessary information as required in Chapter 1 of the regulations issued in terms of FICA 2001 with regard to proof of its identity. The bidders' roll/card must be signed by such a person and on behalf of its principal.
11. Where the principal is a company the letters of authority shall appear on the letterhead of the company together with a certified copy of a resolution authorizing the person to bid on behalf of the company. (For purposes of this rule any reference to a company will include any reference to juristic person including partnerships, trusts or incorporated entities).
12. All purchasers have a right of inspection of all goods put up for sale and the auctioneer shall provide reasonable time and access prior to the start of the auction for such an inspection.
13. All livestock, game and goods are sold "voetstoots" and the purchasers do not enjoy the protection of Section 55 and 56 of the Consumer Protection Act.
14. Any information provided regarding the quality, breeding, age, date of insemination, condition, reproductive status or any information regarding health, production or mass or any other aspect of the livestock and/or game, is provided by the seller and any misrepresentation by the seller is without the cooperation or knowledge of the Auctioneer. Any right of recourse as a result of such misrepresentation shall be against the seller.
15. Any bid made does not include VAT which, where applicable, will be added to the bidding price for which a VAT invoice will be issued.
16. All sales are for cash and purchase price is payable immediately to the Auctioneer on acceptance of the bid unless otherwise arranged prior to the auction with the Auctioneer. Any payment made in cash is further subject to cash or any other handling fees. Should the Purchaser however fail to make payment within 7 days from date of delivery, BKB will be entitled to add interest calculated at the current bank prime rate plus 5% to the capital amount outstanding. The interest will be calculated monthly and capitalised.
17. Should the purchaser not pay the purchase price immediately and has failed to make arrangements for payment with the Auctioneer, then the Auctioneer can/will cancel the sale and treat the assets or lots as unsold lots which may again be presented on the auction for sale or be sold out of hand by means of liaison services, depending on the seller's mandate to the auctioneer.
18. Ownership in the lot or assets will remain that of the seller until the purchase price has been paid in full to the seller with the provision that the risk in the assets or lot passes to the purchaser at the fall of the hammer as set out in clause 23.
19. In the event that Purchaser has made necessary finance arrangements with BKB, the Purchaser hereby authorises BKB to pay the purchase price or costs of transport, insurance and any other agreed cost, minus BKB's commissions, on behalf of the Purchaser to the Seller and other service providers, in which event the said payment by BKB on behalf of the Purchaser will be deemed to be monies lent and advanced, the terms and conditions thereof being agreed with the Purchaser in a separate credit agreement or sale agreement. All payments made by BKB to the Seller on behalf of the Purchaser in terms of this clause will be made after the lapse of 5 (Five) working days from date of delivery of the asset to the Purchaser. Any payment made by BKB to the Seller prior to the lapse of the 5 (Five) working day period is made at the sole discretion of BKB and not an enforceable indulgence.
20. For as long as any amount is owing to BKB by the Purchaser, the Purchaser may not, where the assets are the subject of security of the Purchaser's credit facility with BKB, relinquish possession of the said asset, nor may he cede the asset or any of its rights and obligations in terms of this agreement to a third party or otherwise encumber, sell or dispossess the said asset or allow it to become the subject of any right of retention, hypothec, pledge or any encumbrance, whatever the cause thereof may be. BKB may be entitled to cede its rights and obligations without affecting its rights of recourse for any monies still due to it.
21. In the event of the Seller already being indebted to BKB or any of its affiliates at the time of this auction, the Seller hereby irrevocably authorises BKB to set off the purchase price due to the Seller by BKB (minus BKB's commission) against the amounts due by the Seller to BKB.
22. Where BKB, in terms of a credit agreement, lent and advanced monies to the Purchaser for payment of the purchase price of any asset or payment of any transport costs or insurance premiums, no defence of whatsoever nature which the Purchaser may raise against the Seller or the transport contractor or the insurance company may be raised against BKB and the Purchaser shall still be obligated to pay all amounts owing, together with further interest and costs thereon raised in terms of the credit agreement or sale agreement, to be BKB. The conditions of this clause do not interfere with the rights, entitlements or remedies the Purchaser may have against the Seller, transport contractor or insurance company.
23. Neither the Purchaser, nor the Seller, shall be entitled to apply set-off or to retain any monies owing arising from any claim they may have against each other or BKB with regards to any amount owing in terms hereof.
24. Each lot shall immediately after the fall of the hammer deemed to be delivered to the purchaser at which time the risk will pass to the purchaser who will at his own risk and cost remove the lots or assets from the auction terrain. Removal of any assets or lots however will not be allowed by the Auctioneer until payment of the purchase price by the purchaser or acceptable arrangements for payment thereof have been made by the purchaser with the Auctioneer.
25. The Auctioneer will only be obliged to give reasons of the auction if such reasons are other than the voluntary sale of goods by its owners.
26. The bidders' roll and vendor roll will be available for registered buyers for inspection with written notice and good reason during the normal office hours at the business premises of the Auctioneer.
27. The rules of auction will only be read out at the auction if they were not available to the public at the place of business of the Auctioneer. In the event of livestock and game auctions, the rules of auction remain unchanged and are in general available at the business premises of the Auctioneer or on the website of the Auctioneer.
28. Under no circumstances will BKB be held liable for any loss or damage of any cause whatsoever albeit direct or indirect damages suffered by anyone if the livestock and/or game at the auction premises have to be placed under quarantine as a result of the presence of a livestock and/or game disease present. In such event BKB will have the right to cancel the auction as well as any already complete sales and no party will be entitled or have a right of recourse against BKB.
29. Any party requiring permits, removal certificate, documentation of identification or any other statutory prescribed document will solely be responsible for obtaining same. Any instructions to an auctioneer with regards to the loading, transporting, choice of transport contractors, insurance or choice of insurers will be executed at the sole risk of the person acquiring such services and the Auctioneer will not be held responsible for any losses whether direct or indirect which may be suffered as a result of giving affect to the instructions by the Auctioneer. The Auctioneer however does accept responsibility as contemplated in Section 35(2) of the Consumer Protection Act whilst the goods or lots are under control of the auctioneer. Any agreement entered into by the Auctioneer with a transport company or insurer is done so in its representative capacity of the seller or buyer. All transport costs or insurance premiums are therefore payable to the Auctioneer in cash except if acceptable alternative arrangements were made with the Auctioneer.
30. Both the seller and the buyer consent to the jurisdiction of the Magistrate's Court as contemplated in Section 45 of Act 32 of 1944 having regard to any action which the Auctioneer may institute against the buyer or seller irrespective of the cause of action. Notwithstanding the aforesaid the Auctioneer will have the sole and absolute discretion to institute action in any High Court with appropriate jurisdiction.
31. Any legal costs that BKB may have or will incur as a result of the non-compliance of the Purchaser and/or Seller in terms of its or their obligations herein, shall be recoverable by BKB, together with collection commissions from the Purchaser and/or Seller on a scale as between attorney and own client.
32. No variation, amendment, novation or addition to these terms and conditions will have the effect of BKB renouncing any of its rights in terms hereof, unless it is reduced to writing and signed by BKB.
33. No relaxation or indulgence by the Auctioneer must be interpreted as a waiver of any of the Auctioneer's rights in terms hereof. Such relaxation or indulgence must also not be interpreted as a novation hereof.
34. Should any condition be unlawful or become retrospectively unlawful, that unlawful condition shall be deemed to be amended to the extent and in the manner as is necessary to make it lawful or should such amendment be impossible, the unlawful conditions shall be deemed devisable from the remainder of the conditions and *pro non scripto*.

SKAKELDIENSOORENKOMS: BEDINGE EN VOORWAARDES

1. Vir doeleindes van hierdie bedinge en voorwaardes, waar na BKB verwys word, word verwys na BKB Beperk en of enige van sy filiaal maatskappye, insluitend maar nie beperk tot BKB VAN WYK (Edms) Beperk en BKBLouwid (Edms) Beperk nie.
2. Alle goedere en/of lewende hawe (hierna verwys as "die bate/s") word deur BKB namens die Verkoper verkoop.
3. BKB word hier deur benoem deur die Koper en Verkoper om op te tree vir en namens die Koper en Verkoper as agent in ooreenstemming met Artikel 54 van die Belasting op Toegevoegde Waarde Wet, 1991, ten opsigte van alle belasting fakture, krediet en / of debiet notas ten opsigte lewendehawe, wild en/of ander goedere aangebied as deel van die skakeldienstransaksie of enige koste van vervoer en versekering premies wat namens die Koper en Verkoper betaal is.
4. Die Verkoper bevestig dat daar geen beswarings op sodanige bates bestaan nie, dit nie sedeer is nie en dat dit sy uitsluitlike eiendom is.
5. Die Verkoper wat enige bate aanbied aanvaar alle aanspreeklikheid met betrekking tot inligting oor teling, geslag, ouderdomme, datums van dekking, gesongheidstoestand of enige ander besonderhede of aspekte van die bate(s) wat foutief mag wees en die Koper se enigste reg van verhaal, in geval van 'n dispuut, sal teen die Verkoper wees.
6. Die Koper is in alle transaksies geregtig om die bates te inspekteer sodat die Koper kan vasstel dat die bates van die tipe en kwaliteit is wat redelik verwag kan word en waar spesifieke vereistes vir die bates gestel is, om te bepaal of dit wel daaraan voldoen.
7. Die Koper moet alles moontlik doen om sy reg op inspeksie uit te voer in persoon of deur 'n agent van die Koper anders as 'n BKB beampte. Sou die Koper versuim om van hierdie geleentheid gebruik te maak, verstaan die Koper dat hy geen reg sal hê om lewering van die bates te weier of die bates terug te stuur aan die Verkoper en sy koopprys terug te eis op grond daarvan dat die bates nie van die tipe, kwaliteit of aan spesifieke vereistes voldoen nie.
8. Tensy spesifiek anders ooreengekom tussen die Verkoper en die Koper is die Koper geregtig op lewering van die bates binne 'n redelike tyd nadat die transaksie voltooi is.
9. Vir doeleindes hiervan, en tensy spesifiek anders ooreengekom tussen die Koper en Verkoper, word dit geag dat lewering plaasvind by die persele van die Verkoper. Alle risiko in die bates gaan oor van die Verkoper na die Koper op lewering.
10. Sou die bates op die versoek en aandrang van die Koper deur vervoerkontraakteurs gelaaai word by die persele van die Verkoper, word lewering daarvan aan die Koper geag te wees op die tydstrip wanneer die bates deur die vervoerkontraakteur gelaaai is.
11. Waar vervoerreëlings getref is deur enige beampte van BKB, word dit geag, vir doeleindes hiervan gereël te wees op die versoek en aandrang van die Koper.
12. BKB sal geregtig wees op kommissie betaalbaar deur die Koper en/of die Verkoper na gelang van die geval, sowel geregtig wees om die kostes, soos gespesifiseer op die keersy, van die Verkoper/Koper te verhaal.
13. Die koopprys, BKB se kommissie, enige statutêre heffings, die vervoerkoste (indien enige) en die versekeringspremies (indien enige) is in kontant deur die Koper betaalbaar aan BKB op voltooiing van die transaksie, tensy skriftelik vooraf anders met BKB ooreengekom is. Enige kontantbetalings is verder onderworpe aan kontant of enige ander hanteringsfooie. Sou die koper egter versuim om binne 7 dae van voltooiing van die transaksie te betaal, is BKB geregtig om rente by die uitstaande bedrae te voeg bereken teen die huidige bank prima koers plus 5%, maandeliks bereken en gekapitaliseer.
14. Indien die Koper nie die koopprys binne die 7 dae tydperk betaal nie en nie gepaste finansierings reëlings getref het met BKB nie, kan BKB die verkoop kanselleer.
15. Indien die Koper wel vooraf gepaste reëlings met BKB getref het, magtig die Koper BKB hiermee om die koopprys, koste van vervoer en versekering of enige ander ooreengekome koste, minus BKB se kommissie, namens die Koper aan die Verkoper en ander diensverskaffers te betaal, in welke geval die gemelde koopprys, en koste geag word gelde geleen en voorgeskiet te wees, die terme waarvan ooreengekom is met die Koper in 'n aparte kredietooreenkoms of koopooreenkoms. Alle betalings in terme van hierdie klousule wat deur BKB gemaak moet word aan die Verkoper namens die Koper sal deur BKB gemaak word na verstryking van 5 werksdae vanaf datum van voltooiing van die transaksie. Betalings voor verstryking van die 5 werksdae deur BKB aan die Verkoper word gemaak in die uitsluitlike diskresie van BKB en is nie 'n afdwingbare vergunning nie.
16. Solank enige bedrag hierkragtens deur die Koper aan BKB verskuldig is, mag die Koper, waar die bates die onderwerp van sekuriteit is vir die Koper se kredietfasiliteit met BKB, nie afstand doen van die besit van die bates nie en mag die Koper nie die bates of enige van sy regte of verpligtinge kragtens hierdie ooreenkoms sedeer, afstaan, verpand of andersins beswaar, verkoop, vervoer of aanbied om die voornoemde te doen, of toelaat dat die bates onderworpe raak aan enige retensiereg, hipoteek, pand of ander beswaring of geregtelike beslaglegging wat ook die oorsaak daarvan nie. BKB kan sy regte en belange hierin sedeer, afstaan of vervoer, sonder afstanddoening of benadeling van sy reg van invordering van enige gelde aan BKB verskuldig.
17. Waar die Verkoper by die aangaan van hierdie ooreenkoms reeds 'n bedrag verskuldig is aan BKB of enige filiaalmaatskappy of firma van BKB, ongeag die skuldorsaak van sodanige verskuldigheid, magtig die Verkoper by ondertekening hiervan BKB onherroeplik om die koopprys hiervan (minus BKB se kommissie) teen die Verkoper se rekening te krediteer, synde betaling van die koopprys namens die Koper te wees.
18. Waar BKB, in terme van die kredietooreenkoms gelde geleen of voorgeskiet het aan die Koper vir die betaling van die koopprys van die bates en die vervoerkoste en versekeringspremies, sal geen verweer hoegenaamd wat die Koper teen die Verkoper of vervoerkontraakteur of verskeraar het, geopper word teen BKB nie en sal die Koper steeds verplig wees om alle bedrae, tesame met ander rente en kostes kragtens die kredietooreenkoms of koopooreenkoms verskuldig aan BKB te betaal. Die bepaling van hierdie klousule plaas geen beperking op die Koper se reg om regte/remedies wat hy mag hê teen die Verkoper, vervoerkontraakteur of verskeraar uit te oefen nie.
19. Nog die Koper nog die Verkoper sal met betrekking tot enige bedrag hierkragtens verskuldig geregtig wees om skuldvergeliking toe te pas of betalings te weerhou ten opsigte van eise teen mekaar of teen BKB.
20. Die Koper en Verkoper stem toe tot die jurisdiksie van die Landdroshof soos beoog in Artikel 45 van Wet No 32 van 1944 ten opsigte van enige aksie wat BKB teen die Koper of Verkoper mag instel, ondanks dat die aangeleentheid, eisorsaak, bedrag of waarde die regspraak van hierdie Hof mag oorskry, wat kragtens Artikel 28 van die voornoemde Wet jurisdiksie ten aansien van die Koper of Verkoper het. Nieteenstaande die voorafgaande sal BKB in sy uitsluitlike en absolute diskresie die reg hê om 'n regsgeding in enige Hooggeregshof van bevoegde jurisdiksie in te stel.
21. 'n Sertifikaat onderteken deur enige Bestuurder, Sekretaris of Rekenmeester vir tyd en wyl van BKB, wie se aanstelling nie as sulks deur BKB bewys hoef te word nie, met betrekking tot enige bedrag verskuldig en/of betaalbaar deur die Koper of Verkoper aan BKB in terme van hierdie ooreenkoms sal *prima facie* bewys daarstel van die inhoud daarvan.
22. Enige regskoste wat deur BKB aangegaan word as gevolg van enige nie-nakoming van die Koper of Verkoper se verpligtinge hierkragtens, insluitende invorderingskommissie, sal deur BKB verhaal word van die Koper of Verkoper, nagelang van die geval, op die skaal soos tussen prokureur en eie klient.
23. Hierdie ooreenkoms bevat die algehele ooreenkoms tussen die partye met betrekking tot die inhoud daarvan en die Koper en Verkoper erken dat daar geen mondelingse ooreenkoms of voorstelling is wat op enige wyse hierdie ooreenkoms wysig of verander nie of die werking daarvan opskort nie.
24. Geen wysiging, verandering of novasie van of byvoeging tot hierdie ooreenkoms en geen afstanddoening deur BKB van enige van sy regte hierkragtens sal enigsins van krag wees tensy dit op skrif gestel is en onderteken is deur BKB nie.
25. Geen toegewing of vergunning wat deur BKB aan die Koper of Verkoper toegestaan word sal geag word om afstanddoening te wees van enige van BKB se regte kragtens hierdie ooreenkoms nie en sodanige toegewing of vergunning sal nie geag word of vertolk word as 'n novasie van hierdie ooreenkoms nie.
26. Indien enige bepaling van hierdie ooreenkoms onwettig is of retrospektief onwettig gemaak word, sal daardie onwettige bepaling geag word om gewysig te wees in die mate en op die wyse wat nodig is om dit wettig te maak, of indien sodanige wysiging onmoontlik is, sal die onwettige bepaling beskou word as skeibaar van die res van die bepaling van hierdie ooreenkoms en *pro non scripto*.
27. Die Koper en Verkoper kies hiermee respektiewelik hul *domicilia citandi et executandi* vir alle kennisgewings en doeleindes voortspruitend uit of in verband met hierdie ooreenkoms by hulle onderskeidelike adresse soos vermeld op die keersy hiervan.
28. Hierdie ooreenkoms word in alle opsigte deur en in ooreenkoms met die wette van die Republiek van Suid-Afrika gereël en uitgelê en alle geskille, aksies en ander sake in verband hiermee moet ooreenkomstig sodanige wette bepaal word.
29. Waar BKB met betrekking tot hierdie transaksie 'n rekenaar-geprosesseerde afrekeningstaat of faktuur na uitreiking hiervan aan die Verkoper of Koper lewer, bly die bedinge en voorwaardes hierin vervat steeds geldig en onaangetas deur sodanige afrekeningstaat of faktuur.
30. Waar die Koper in 'n transaksie tree met die Verkoper of enige van die Verkoper se agente wat die resultaat is van direkte bemerkings metodes, mag die Koper die transaksie sonder rede binne 5 werksdae vanaf voltooiing van die transaksie kanselleer met die verstandhouding dat die Koper alle risiko in die bates dra tot dat dit terug besorg is aan die Verkoper.
31. Dit word spesifiek aan die Koper uitgewys dat in die geval van 'n kansellasie soos uiteengesit in klousule 29, hy verantwoordelik gehou sal word vir alle vervoerkostes, verliese of verandering in die kwaliteit van die bates sowel as kansellasiekoste gelykstaande aan 10% van die aankoopprys welke kansellasie koste die partye ooreenkom is redelik.
32. In die geval waar die koopprys reeds voor die kansellasie soos uiteengesit in klousule 29 aan die Verkoper betaal was, sal die Verkoper verplig wees om die koopprys aan BKB terug te betaal binne 15 werksdae na ontvangs van die bates en sal skuldvergeliking toegepas word deurdat die skade as gevolg van verliese of verandering in die kwaliteit daarvan afgetrek sal word. BKB sal aan die Koper verreken na aftrekking van die kansellasiekoste soos ooreengekom.

LIAISON AGREEMENT: TERMS AND CONDITIONS

1. For purposes of these terms and conditions, reference to BKB will be reference to BKB Limited and/or any of its affiliate companies, including but not limited to BKB VAN WYK (Pty) Ltd and BKB Louw (Pty) Ltd.
2. All goods and/or livestock (hereinafter referred to as "asset") are sold by BKB on behalf of the Seller.
3. BKB is hereby appointed by the Purchaser and Seller to act for and on behalf of the Purchaser and Seller as agent in accordance with Section 54 of the Value-Added Tax Act, 1991, in respect of all tax invoices, credit and/or debit notes in respect of all livestock, game and/or goods supplied as part of the liaison agreement or any costs of transport and insurances premiums paid for on behalf of the Purchaser and Seller.
4. The Seller confirms that he is the sole owner of the asset and that there are no encumbrances over the asset and the asset has not been ceded as security to a third party.
5. A Seller who offers any asset for sale remains solely responsible for all representations, including misrepresentation, regarding *inter alia* the ages, sex and health status or any other specific aspect of the asset(s) and the Purchaser's only right of recourse, should a dispute arise surrounding the representations made by the Seller, will be against the Seller.
6. In all transactions, the Purchaser is entitled to inspect the asset. The purpose of the inspection is to enable the Purchaser to establish whether the asset is of the type and quality which may be reasonably expected and whether the requirements of the asset are met.
7. The Purchaser must do everything in its power to attend to inspection of the asset after, either in person or by means of an agent other than an official of BKB. Should the Purchaser fail to make use of the opportunity to inspect the asset prior to delivery, the Purchaser acknowledges that he will have no right to refuse delivery of the said asset, nor have the right to return the said asset to the Seller on the grounds that the asset is not of the expected type or quality or does not meet specific requirements.
8. Unless otherwise specifically agreed between the Seller and the Purchaser, the Purchaser will be entitled to delivery of the asset within a reasonable time period after entering into the transaction.
9. For purposes hereof, hereof and unless specifically otherwise agreed between the Seller and Purchaser, it is deemed that the delivery takes place at the principle place of business of the Seller, at which time all the risk in the asset transfers from the Seller to the Purchaser.
10. Where the asset is removed at the specific instance and request of the Purchaser by transport operators from the premises of the Seller, delivery to the Purchaser is deemed to take place at the time the asset is collected by the transport operators.
11. Any transport arrangements made by an official of BKB is done so at the instance and request of the Purchaser.
12. BKB is entitled to recover commissions and/or costs as specified on the counterfoil from the Purchaser and/or Seller.
13. The purchase price, BKB's commissions, all statutory levies, the transport costs (if any) and the insurance costs (if any) is immediately payable in cash by the Purchaser to BKB upon entering into the transaction, unless otherwise agreed to in writing between BKB and the Purchaser. Any payment made in cash is further subject to cash or any other handling fees. Should the Purchaser however fail to make payment within 7 days from entering into the transaction, BKB will be entitled to add interest calculated at the current bank prime rate plus 5% to the capital amount outstanding. The interest will be calculated monthly and capitalised.
14. Should the Purchaser fail to pay the purchase price within the 7 (Seven) day period and furthermore fail to make alternate finance arrangements in writing with BKB, BKB will be entitled to cancel the said sale.
15. In the event that Purchaser has made necessary finance arrangements with BKB, the Purchaser hereby authorises BKB to pay the purchase price or costs of transport, insurance and any other agreed cost, minus BKB's commissions, on behalf of the Purchaser to the Seller and other service providers, in which event the said payment by BKB on behalf of the Purchaser will be deemed to be monies lent and advanced, the terms and conditions thereof being agreed with the Purchaser in a separate credit agreement or sale agreement. All payments made by BKB to the Seller on behalf of the Purchaser in terms of this clause will be made after the lapse of 5 (Five) working days from entering into the transaction. Any payment made by BKB to the Seller prior to the lapse of the 5 (Five) working day period is made at the sole discretion of BKB and not an enforceable indulgence.
16. For as long as any amount is owing to BKB by the Purchaser, the Purchaser may not, where the assets are the subject of security of the Purchaser's credit facility with BKB, relinquish possession of the said asset, nor may he cede the asset or any of its rights and obligations in terms of this agreement to a third party or otherwise encumber, sell or dispossess the said asset or allow it to become the subject of any right of retention, hypothec, pledge or any encumbrance, whatever the cause thereof may be. BKB may be entitled to cede its rights and obligations without affecting its rights of recourse for any monies still due to it.
17. In the event of the Seller already being indebted to BKB or any of its affiliates at the time of this agreement, the Seller hereby irrevocably authorises BKB to set off the purchase price due to the Seller by BKB in terms of this agreement (minus BKB's commission) against the amounts due by the Seller to BKB.
18. Where BKB, in terms of a credit agreement, lent and advanced monies to the Purchaser for payment of the purchase price of any asset or payment of any transport costs or insurance premiums, no defence of whatsoever nature which the Purchaser may raise against the Seller or the transport contractor or the insurance company may be raised against BKB and the Purchaser shall still be obligated to pay all amounts owing, together with further interest and costs thereon raised in terms of the credit agreement or sale agreement, to be BKB. The conditions of this clause do not interfere with the rights, entitlements or remedies the Purchaser may have against the Seller, transport contractor or insurance company.
19. Neither the Purchaser, nor the Seller, shall be entitled to apply set-off or to retain any monies owing arising from any claim they may have against each other or BKB with regards to any amount owing in terms hereof.
20. The Purchaser and Seller consent to the jurisdiction of the Magistrates Court as contemplated in terms of Section 45 of Act No 32 of 1944 in respect of any claim or action BKB may wish to institute against either the Seller or Purchaser, irrespective of the fact that the cause of action or amount of claim may exceed the jurisdiction the Court may have in terms of Section 28 of the said legislation. Notwithstanding the above, BKB in its sole and absolute discretion, has the right to institute action against the Seller and/or Purchaser in any High Court with competent jurisdiction.
21. A certificate signed by any manager, secretary or accountant for the time being of BKB and whose appointment does not have to be proven by BKB, shall be considered *prima facie* proof of any amount owing or payable by the Purchaser or Seller to BKB in terms of this agreement.
22. Any legal costs that BKB may have or will incur as a result of the non-compliance of the Purchaser and/or Seller in terms of its or their obligations herein, shall be recoverable by BKB, together with collection commissions from the Purchaser and/or Seller on a scale as between attorney and own client.
23. This agreement constitutes the entire agreement between the parties with regards to the contents thereof and the Purchaser and Seller hereby agrees that no verbal representation or agreement varies, changes or suspends any of the terms and conditions as set out herein.
24. No variation, amendment, novation or addition to this agreement will have the effect of BKB renouncing any of its rights in terms hereof, unless it is reduced to writing and signed by BKB.
25. No concession or indulgence by BKB made to the Purchaser or Seller shall be seen as a renunciation of any of BKB's rights in terms of this agreement and the concession or indulgence shall not be interpreted as a novation of this agreement in any way.
26. In the event that any of the terms and conditions of this agreement is found to be unlawful or is made unlawful retrospectively, then such unlawful term will be deemed to have been amended to such an extent necessary to make it legitimate and if such amendment is not possible, the said terms would be deemed divorced from the remainder of the terms of this agreement and *pro non scripto*.
27. The Purchaser and Seller hereby respectively chooses their *domicilia citandi et executandi* for purposes of all notices to be the addresses as set out on the reverse side hereof.
28. This agreement in its entirety is interpreted in terms of the laws of the Republic of South Africa and all disputes, actions and other matters arising here from shall be settled in terms of such legislation.
29. When BKB issues a computer generated invoice or statement of account to the Purchaser of Seller, the terms and conditions as set out herein remain unchanged and unaffected by the issuing of such statement of account or invoice.
30. Where the Purchaser enters into a transaction as a result of direct marketing methods employed by the Seller or the Seller's agent, the Purchaser may, without penalty or reason, cancel the said transaction within 5 (Five) working days from entering into the transaction, with the understanding that all risk in the asset remains with the Purchaser until its return to the Seller.
31. It is specifically pointed out to the Purchaser that, in the event of cancellation as set out in clause 29, he remains responsible for all transport costs, any loss or change in quality of the said asset as well as a cancellation fee equal to 10% of the purchase price, which cancellation fee the parties agree is reasonable.
In the event that the purchase price having already been paid to the Seller before cancellation as set out in clause 29, the Seller will be obliged to repay the purchase price to BKB, within the 15(Fifteen) working days from the date the asset has been returned to the Seller. The Seller shall be entitled to apply set-off by deducting any damages arising from losses or changes in quality. BKB shall account to the Purchaser after deduction of the cancellation fee as agreed.

NOTAS

NOTAS

SERVICE EXCELLENCE

At BKB we value the importance of trust. Trusting that the rains will return and that the land will produce for those who nurture it. Knowing that trust cannot be bought, but rather earned over time through our actions and our commitment to you, through the good times and bad. We take pride in the relationships we have built with generations of clients, each underpinned by integrity and bound through a look in the eye and the shake of a hand.

WWW.BKB.CO.ZA

BKB

The Trusted Home of Agriculture
Die Betroubare Tuiste van Landbou



To scan, download
a free QR Code app

#SustainabilitySynergised

PEOPLE | PLANET | PROFIT

SERVICE EXCELLENCE | ENTREPRENEURSHIP | EARNINGS | EMPLOYEES | ENVIRONMENT

#IntegrityIntegrated