

# SWARTLAND VEEBOERE

JAARLIKSE VEILING

**SATERDAG, 14 SEPTEMBER 2024**

• 12 H00 • BOSSIESVLEI, MOORREESBURG

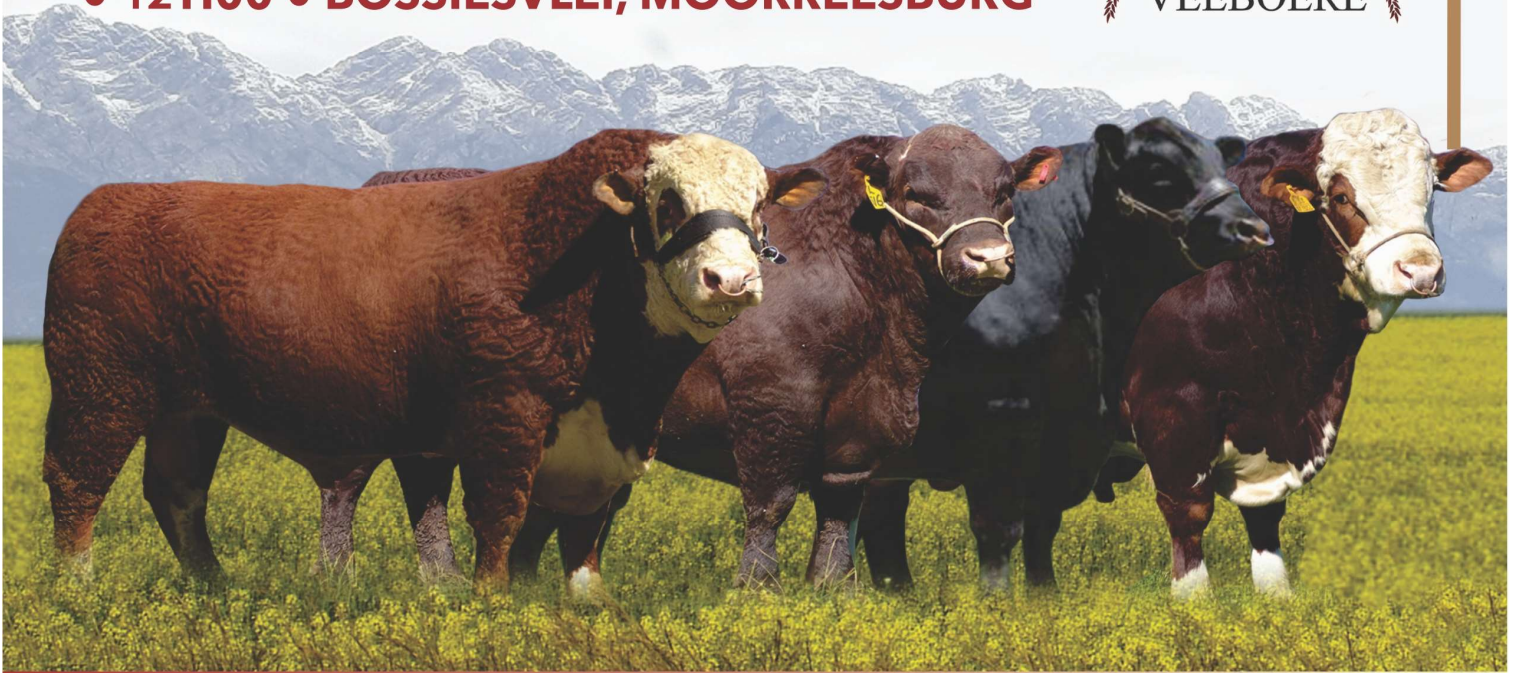

**AANBOD:**

**13** HEREFORD BULLE

**10** HEREFORD VROULIK

**10** ANGUS BULLE

**10** ANGUS VROULIK

**6** SIMMENTALER BULLE

**10** SIMMENTALER VROULIK

**2** SUSSEX BULLE

**3** SUSSEX VROULIK



**±1 000** SLAGLAMMERS



# KATALOGUS

**BKB**  
LEWENDEHAWE &  
AFSLAERSDIENSTE

39<sup>ste</sup>



SWARTLAND



VEEBOERE

VEILING

SA HEREFORD

SINCE 1917

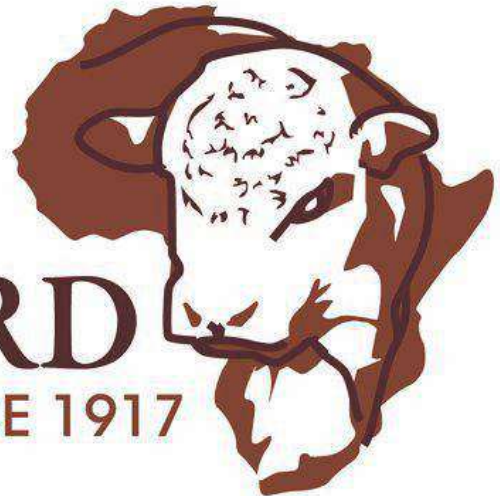

LOT 1-22

**BKB**

LEWENDEHAWE &  
AFSLAERSDIENSTE



# Locheim *Herefords*



**LOT 1 WDW 210119**



**LOT 2 WDW 220057**



**LOT 3 WDW 220125**



**LOT 4 WDW 210124**



**LOT 5 WDW 220077**



**LOT 6 WDW 210172**

082 783 0011 | 022 433 2555/6 | locheim@xsinet.co.za | Drieheuwels | Moorreesburg

[www.locheim.co.za](http://www.locheim.co.za)



# Locheim *Herefords*



**LOT 7 WDW 210034**



**LOT 8 WDW 210023**



**LOT 9 WDW 210235**



**LOT 10 WDW 22080**



**LOT 11 WDW 220148**



**LOT 12 WDW 220080**

082 783 0011 | 022 433 2555/6 | locheim@xsinet.co.za | Drieheuwels | Moorreesburg

[www.locheim.co.za](http://www.locheim.co.za)



**LOT 13 WDW 220052**



**LOT 14 WDW 220045**



**LOT 15 WDW 210060**



**LOT 16 WDW 220157**



**LOT 17 WDW 220069**



**LOT 18 WDW 220060**



**LOT 19 WDW 210039**

# Ja-Niel

## HEREFORDS

39<sup>ste</sup> Swartland  
VEEBOEREVEILING



**SATERDAG, 14 SEPTEMBER 2024**

• 12 H00 • BOSSIESVLEI, MOORREESBURG

### ANIMAL, OWNER AND PEDIGREE INFORMATION

1
2
3
4
5

**LOT 1 (M)**

Breed Logo

**SUPERBULL BREEDERS**

Town, Province  
078 737 2855  
super\_bull@webmail.com

**SB 200201 PP(c)**  
SUPERBULL'S SUPERSTAR SB 200201

Herd Book	SP
Birth date	2020-01-01
Age	2y 7m
Inbreeding	1%
DNA	ABC001234

9 (& 10)

**SB 140007**  
SUPERBULL SB 140007 Pp(c)

Parentage	Sire	Dam
DNA	✓	✓
Genomic	✓	✓

11

**SB 140010**  
SUPERBULL SB 140010

Age 7 | AFC 27 | ICP 366  
Calves 6 | Weaned 2  
Avg. WI 89 | Wean Mat. 93  
Calvings: 16-11, 17-10, 18-10,  
20-03, 21-03, 22-04, 23-04

12

**SB 110001**  
SUPERBULL SB 11 0100

**SB 110012 P**  
SUPERBULL SB 110012  
Age 10 | AFC 32 | ICP 475  
Calves 5 | Weaned -  
Avg. WI - | Wean Mat. 80

**SB 110001**  
SUPERBULL SB 110400

**SB 060004 PcH**  
SUPERBULL SB 060004  
Age 13 | AFC 72 | ICP 360  
Calves 8 | Weaned 7  
Avg. WI 105 | Wean Mat. 110

13

6

7

1. Lot Number & sex (mixed lots)
2. Breed's logo
3. GT - animal is genomically tested
4. Animal Identification Number and Name
5. Polled Status
  - Celtic: PP(c)/Pp(c) - polled, HH(c) - horned
  - Phenotypic: P/PcH - polled, HH - horned, SC - scurs
6. Animal's photo, or Herd's logo
7. Herd's logo
8. Owner's information
9. Animal's information
  - Herd book section
  - Birth date
  - Animal's age
  - Animal's inbreeding percentage
  - DNA Number - if available
10. Additional information (only females)
  - Age at first calving
  - Number of calves born
  - Number of calves weaned
  - Average Wean Index
  - Intercalving Period
11. Parentage Verification - a green tick (✓) indicates that the sire and/or dam has been verified via microsatellite (DNA) and/or Genomic testing
12. Dam information
  - Age and Number of Calvings
  - Average Wean Index and Number of Calves Weaned
  - Age at First Calving and Intercalving Period
  - Cow award
13. Four (4) generation pedigree

**QR Code**  
This code can be scanned with a smart device. It redirects to the animal's information on [www.SABeefBulls.com](http://www.SABeefBulls.com) where additional information for the animal is available.



Myostatin	
Q204X	Free
NT821	Carrier
F94L	Not Tested

**Myostatin Results**

- Free - free from double muscling genes
- Carrier - heterozygotic / carrier of one double muscling gene
- D. Muscled - homozygotic / double muscled

### GENETIC VALUES - BUILDING BLOCKS

Calf and Mother				Fertility				Post-Wean Growth			Frame			Carcass		
Birth Dir.	Birth Mat.	Wean Dir.	Wean Mat.	Scr. Circ.	Heifer Fert.	Cow Fert.	Longev.	Post Wean	ADG	FCR	Mature Weight	Height	Length	EMA	Fat	Mar
83	121	130	89	112	84	101	112	125	126	129	113	104	115	149	82	119
87%	70%	83%	70%	81%	68%	59%	69%	72%	76%	80%	65%	81%	80%	77%	74%	73%

The Logix Selection Values are compiled of specific genetic building blocks, as indicated in the selection value descriptions on the next page. These genetic building blocks are indicated in the catalogue by their Breeding Value indices and accuracies.

### PHENOTYPIC VALUES

Birth Weight <b>47kg</b>	205D Weight <b>239kg   109 (19)</b>	365D Weight <b>284kg   99 (10)</b>	540D Weight <b>390kg   92 (10)</b>	ADG Index <b>1680g/d   90 (13)</b>	FCR Index <b>6.08   98</b>	Scrotum <b>353mm (D1)</b>	LH <b>1.20</b>
10	12			19	20	16	24

- 205D, 365D, 540D weights - adjusted weaning, year and 18 month weights, the phenotypic index obtained, and the number of animals in the contemporary group
- ADG and FCR Indices - phenotypic index obtained within the animal's contemporary group
- Scrotum - adjusted scrotal circumference, in mm, as measured at the end of the growth test, as well as the growth test type
- Length-Height Ratio (LH) - the animal's length to height ratio, as measured at the end of the growth test

### LOGIX SELECTION VALUES

<b>COW VALUE</b>	<b>108</b>
103	Calving Ease Value
118	Calf Growth Value
86	Milk Value
80	Maintenance Value
110	Fertility Value
<b>GROWTH VALUE</b>	<b>105</b>
<b>CARCASS VALUE</b>	<b>110</b>
<b>PRODUCTION VALUE</b>	<b>103</b>



#### 1 ♂ GIX Cow Value

Selection for:

- Fertile cows,
- with low maintenance,
- that calf easily,
- and wean heavy calves

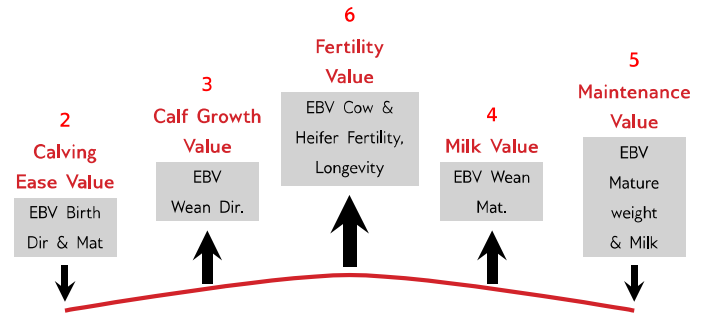

#### 7 ♂ GIX Growth Value

Selection for efficient growers on veld & in the feedlot



#### 8 ♂ GIX Carcass Value

Selection for higher meat yield on carcass



#### 9 ♂ GIX Production Value

Selection for easy-care, Profitable cattle

- 80% Cow Value
- 20% Growth Value

### EXPLANATION OF BREEDING VALUES AND SELECTION VALUES

Traits	Description/Measurement	Goal	General Guidelines					
			<80	-90	90-110	>110	>120	
Selection Values	1 Cow Value	Combination of Calving Ease, Calf Growth, Milk, Maintenance and Fertility Values (Rand-Value)	Profitable Cow	Loss				Profit
	2 Calving Ease Value	Risk for calving problems (calf too heavy) vs calf too small	Avg. birth weight	High				Low
	3 Calf Growth Value	Calf's genetic ability for pre-weaning growth	Heavy weaner calf	Light				Heavy
	4 Milk Value	Cow's genetic mothering and milking ability	Enough milk for the calf	Less				More
	5 Maintenance Value	Maintenance requirements of cow (cow weight and milk)	Low cow maintenance	High			*	Low
	6 Fertility Value	Fertility and retention of cows and heifers	Fertile cows	Low				High
	7 Growth Value	Efficient growth on veld and in feedlot (R-value)	Profitable growth	Loss				Profit
	8 Carcass Value	Meat on carcass (Weight and RTU EBVs)	More meat on the carcass	Less				More
	9 Production Value	Combination of Cow- and Growth values (R-value)	Profitable animals	Loss				Profit
Cow & Heifer	10 Birth Weight Direct	Birth weight (Calf's genetic ability)	Avg. birth weight	Heavy				Light
	11 Birth Weight Maternal	Birth weight (Cow's genetic ability)	Easy calving	Heavy				Light
	12 Weaning Weight Direct	Weaning weight (Calf's genetic ability)	Heavy weaner calves	Light				Heavy
	13 Weaning Weight Maternal	Weaning weight (Cow's genetic ability)	Good mothers	Poor				Good
	21 Mature Cow Weight	Cow weight at weaning of first three calves	Avg. mature cow weight	Light		*	*	Heavy
Fertility	Cow-Calf Birth	EBV Birth Direct / EBV Mature Cow weight	Average	Low				High
	Cow-Calf Wean	EBV Wean Direct / EBV Mature Cow weight	High calf-cow ratio	Low				High
	14 Heifer Fertility	Age at first calving	Fertile heifers	Less				More
	15 Cow Fertility	First 3 inter-calving periods (ICPs)	Fertile cows	Less				More
Growth & Frame	16 Scrotal Circumference	As measured during the growth test	Fertile bulls	Less				More
	17 Longevity	Retention of progeny	Acceptable progeny	Poor				Good
	18 Post-Wean Weight	12- and 18 month weights	Good post-wean growth	Low			*	High
	19 Average Daily Gain	Average daily gain	Good growth	Poor				Good
	20 Feed Conversion Ratio	100g feed intake / g weight gain	Feed efficiency	Poor				Good
	Final Test Weight	Final weight in the growth test	Heavy carcass	Light			*	Heavy
	22 Height	Shoulder / Hip height in growth test	Average height	Short				Tall
	23 Length	Length in growth test	Longer for more muscle	Short				Long
Carcass	24 Length-Height Ratio	EBV Length / EBV Height	Longer rather than tall	<1				>1
	25 Eye Muscle Area	RTU measured eye muscle area	Bigger steaks	Small				Big
	26 Fat Thickness	RTU measured P8 backfat thickness	Carcass quality	Thin				Thick
	27 Marbling	RTU measured % of intra-muscular fat	Juicy meat	Low				High

\* Determined by own selection goal

### INTERPRETATION OF BREEDING VALUE INDICES

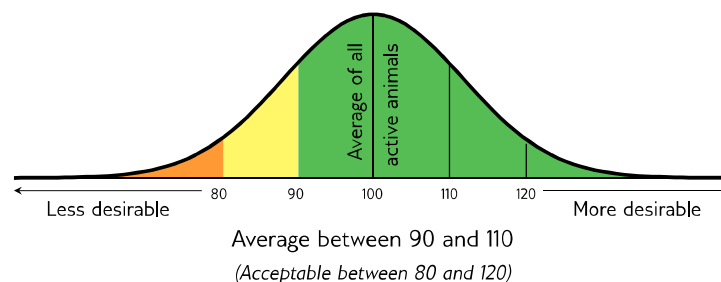



**LOT 1 (M)**



**WDW 210119 P**  
LOCHEIM MANGO



**H.W. DE WAAL**

Moorreesburg, Western Cape  
locheim@xsinet.co.za

DRIE HEUWELS, POSBUS  
38, MOORREESBURG, 7310

Herd Book	SP
Birth date	2021-06-23
Age	3y 3m
Inbreeding	3%
DNA	U1924IU013

WDW 170158 SC  
LOCHEIM GULERMO  
Wean Mat. 93

Parentage	Sire	Dam
DNA	✓	
Genomic		

WDW 160132 P  
LOCHEIM MAGRET

Age 8y | AFC 33m | ICP 403d  
Calves 5 | Weaned 4 | Wean Mat. 93  
Avg. WI 100 | CCB - | CCW 45.1  
Calvings: 19-04, 20-06, 21-06,  
22-07, 23-09

WDW 140113 P  
LOCHEIM FACEBOOK 140113  
Wean Mat. 91

WDW 150016 P  
LOCHEIM TANITA  
Age 9y | AFC 31m | ICP 414d  
Calves 7 | Weaned 3 | Wean Mat. 93  
Avg. WI 106 | Wean Mat. 93

WDW 130138 P  
LOCHEIM LEGO  
Wean Mat. 87

WDW 080054 PP  
LOCHEIM MISS BOOMER  
Age 12y | AFC 20m | ICP 368d  
Calves 10 | Weaned 9 | Wean Mat. 91  
Avg. WI 96 | Wean Mat. 91

WDW 120029 P  
LOCHEIM MISS ENCORE 12029  
Age 3y | Avg. WI 106  
Calves 1 | Weaned 1  
WDW 120049 P  
LOCHEIM ABSOLUTE 12049  
WDW 090096 P  
LOCHEIM TANITA  
Age 11y | Avg. WI 95  
Calves 7 | Weaned 7  
WLB90X P  
WLB LEGO 83T 90X  
WDW 090015 P  
LOCHEIM JUSTINE 09015  
Age 10y | Avg. WI 99  
Calves 8 | Weaned 6  
WDW 060020 PP  
LOCHEIM BOOMER  
WDW 060017 PP  
LOCHEIM MISS DUVET  
Age 7y | Avg. WI 101  
Calves 6 | Weaned 4

**COW VALUE 98**

99	Calving Ease Value
96	Calf Growth Value
93	Milk Value
96	Maintenance Value
115	Fertility Value

**GROWTH VALUE 100**

**CARCASS VALUE 97**

**PRODUCTION VALUE 98**



Calf and Mother				Fertility			
Birth Dir.	Birth Mat.	Wean Dir.	Wean Mat.	Scr. Circ.	Heifer Fert.	Cow Fert.	Longev.
100	98	96	93	87	117	110	99
76%	45%	69%	44%	39%	38%	21%	46%

Post-Wean Growth			Frame			Carcass		
Post Wean	ADG	FCR	Mature Weight	Height	Length	EMA	Fat	Mar
97	104	107	104	103	99	97	84	117
34%	33%	37%	33%	40%	38%	33%	30%	29%

Birth Weight	205D Weight	365D Weight	540D Weight	ADG Index	FCR Index	Scrotum	LH
36kg	279kg   102 (22)	-	-	-	-	-	-



Myostatin	
Q204X	Not Tested
NT821	Not Tested
F94L	Not Tested

SELLER REMARKS: Donker rooi bul. Baie lengte. Lekker breedte.

**LOT 2 (M)**



**WDW 220057 P**  
LOCHEIM HISTORIC



**H.W. DE WAAL**

Moorreesburg, Western Cape  
locheim@xsinet.co.za

DRIE HEUWELS, POSBUS  
38, MOORREESBURG, 7310

Herd Book	SP
Birth date	2022-06-25
Age	2y 3m
Inbreeding	0%
DNA	U1924IU004

81E  
NIW 160B 028X HISTORIC BIEET  
Wean Mat. 115

Parentage	Sire	Dam
DNA		
Genomic		

WDW 150047 PcPc  
LOCHEIM MISS ROSE

Age 9y | AFC 28m | ICP 358d  
Calves 8 | Weaned 5 | Wean Mat. 92  
Avg. WI 104 | CCB - | CCW 44.7  
Calvings: 17-08, 18-08, 19-07,  
20-06, 21-04, 22-06, 23-06,  
24-06

43092364  
CHURCHILL SENSATION 028X  
Wean Mat. 107

160B  
NIW 735 38W DAYDREAM 160B  
Age 13y | AFC - | ICP -  
Calves - | Weaned - | Wean Mat. 99  
Avg. WI - | Wean Mat. 99

JR 110008 P  
VICEDALE VANGAURD 1108  
Wean Mat. 95

WDW 090011 P  
LOCHEIM CARLET  
Age 13y | AFC 27m | ICP 441d  
Calves 10 | Weaned 8 | Wean Mat. 77  
Avg. WI 97 | Wean Mat. 77

42426386  
UPS DOMINO 3027  
42856776  
CHURCHILL LADY 7202T  
Age 17y | Avg. WI -  
Calves - | Weaned -  
38WHFD  
NIW 765 P20 BEEF 38W  
72N 73S  
NIW P506 72N DAYDREAM 73S  
Age 15y | Avg. WI -  
Calves 1 | Weaned -  
WDW 070020 PP  
LOCHEIM KYANAMA MIKE  
JR 080001 P  
VICEDALE 08 0001  
Age 6y | Avg. WI 96  
Calves 4 | Weaned 3  
SGH 033120 P  
SANNIESGUNS MEET 3120  
WDW 060030 P  
LOCHEIM TWILIGHT  
Age 7y | Avg. WI 99  
Calves 3 | Weaned 2

**COW VALUE 96**

106	Calving Ease Value
89	Calf Growth Value
103	Milk Value
104	Maintenance Value
91	Fertility Value

**GROWTH VALUE 81**

**CARCASS VALUE 84**

**PRODUCTION VALUE 93**



Calf and Mother				Fertility			
Birth Dir.	Birth Mat.	Wean Dir.	Wean Mat.	Scr. Circ.	Heifer Fert.	Cow Fert.	Longev.
105	102	89	103	82	106	87	75
76%	46%	49%	43%	30%	38%	23%	42%

Post-Wean Growth			Frame			Carcass		
Post Wean	ADG	FCR	Mature Weight	Height	Length	EMA	Fat	Mar
88	85	87	94	87	86	87	107	101
26%	27%	15%	36%	30%	29%	26%	24%	23%

Birth Weight	205D Weight	365D Weight	540D Weight	ADG Index	FCR Index	Scrotum	LH
37kg	309kg   109 (9)	-	-	-	-	-	-



Myostatin	
Q204X	Not Tested
NT821	Not Tested
F94L	Not Tested

SELLER REMARKS: Lekker dik Historic seun. Hier is n stoetbul. Donker gladde haarkleed.

**LOT 3 (F)**



**WDW 220125 P**  
LOCHEIM CANADIAN GIRL



Kuddeboek	SP
Geb. dtm	2022-07-24
Oud.	2j 2m
Inteling	2%
DNS	U19241U016

H.W. DE WAAL

Moorreesburg, Western Cape  
locheim@xsinet.co.za

DRIE HEUWELS, POSBUS  
38, MOORREESBURG, 7310



Miostatien	
Q204X	Nie Getoets
NT821	Nie Getoets
F94L	Nie Getoets

**KOEIWAARDE 87**

90	Kalfgemak Waarde
119	Kalfgroei Waarde
89	Melk Waarde
94	Onderhoudswaarde
88	Vrugbaarheidswaarde

**GROEI WAARDE 115**

**KARKAS WAARDE 115**

**PRODUKSIE WAARDE 91**

Geb. Gewig	205D Gewig	365D Gewig	540D Gewig	GDT Indeks	VOV Indeks	Skrotum	LH
36kg	225kg   97 (9)	-	-	-	-	-	-

VERKOPER OPMERKINGS: Die vers is net eenvoudig stuning. Ge-KI met Steadfast.

**190Z P**

NJW 78P TWENTYTWELVE 190Z ET  
Spn Mat. 70

**WDW 150070 P**  
LOCHEIM TWIGLIGHT

Oud. 9j | OEK 33m | TKP 391d  
Kalwers 6 | Gespeen 4 | Spn. Mat. 96  
Gem. SI 96 | Spn. Mat. 96

**WLB4002X P**  
WLB BINGO 50S ET 4002X

Spn Mat. 91

**WDW 140054**  
LOCHEIM CANADIAN GIRL

Oud. 10j | OEK 37m | TKP 439d  
Kalwers 6 | Gespeen 2 | Spn. Mat. 84  
Gem. SI 99 | KKG - | KKS 42.9

Kalwings: 17-07, 18-08, 20-06,  
21-05, 22-07, 23-07

**WDW 120008 P**  
LOCHEIM GRAND STAR

Oud. 11j | OEK 28m | TKP 370d  
Kalwers 10 | Gespeen 9 | Spn. Mat. 79  
Gem. SI 99 | Spn. Mat. 79

**73S M326**

NJW 73S M326 TRUST 100W E

**78P**

NJW BW LADYSPORT DEW 78P ET

Oud. 13j | Gem. SI -

Kalwers - | Gespeen -

**KC 110039 P**

KEVELYNN VIC 139

**WDW 070015 PP**

LOCHEIM TWILIGHT

Oud. 9j | Gem. SI 97

Kalwers 8 | Gespeen 8

**WLB50S**

WLB GLOBAL 72M 50S

**29N P**

WLB 29F SALLY 29N P

Oud. 24j | Gem. SI -

Kalwers - | Gespeen -

**WDW 080041 SC**

LOCHEIM PRIME STOCK 08041

**WDW 080021 PP**

LOCHEIM GRAND DOGHTER

Oud. 10j | Gem. SI 96

Kalwers 8 | Gespeen 7



EBV Analise 2024-08-19

Kalf en Moeder					Vrugbaarheid			
Geb. Dir.	Geb. Mat.	Spn. Dir.	Spn. Mat.	Skr. Omtr.	Vers Vrugb.	Koei Vrugb.	Lanklew.	
93	93	119	89	106	91	90	95	
76%	45%	52%	39%	41%	36%	18%	44%	

Na-Speen Groei			Raam			Karkas		
Na-Speen	GDT	VOV	Volw. Gewig	Hoogte	Lengte	OSO	Vet	Mar
120	114	109	106	118	117	113	86	88
29%	35%	37%	26%	42%	40%	36%	32%	32%

**LOT 4 (F)**



**WDW 210124**  
LOCHEIM MISS VICTORIA



Kuddeboek	SP
Geb. dtm	2021-06-24
Oud.	3j 3m
Inteling	1%
OEK	24m
Kalwers	2
Gespeen	0
Gem. SI	-
TKP	424d

H.W. DE WAAL

Moorreesburg, Western Cape  
locheim@xsinet.co.za

DRIE HEUWELS, POSBUS  
38, MOORREESBURG, 7310



Miostatien	
Q204X	Nie Getoets
NT821	Nie Getoets
F94L	Nie Getoets

**KOEIWAARDE 98**

94	Kalfgemak Waarde
99	Kalfgroei Waarde
93	Melk Waarde
106	Onderhoudswaarde
102	Vrugbaarheidswaarde

**GROEI WAARDE 100**

**KARKAS WAARDE 98**

**PRODUKSIE WAARDE 98**

Geb. Gewig	205D Gewig	365D Gewig	540D Gewig	GDT Indeks	VOV Indeks	Skrotum	LH
35kg	223kg   88 (2)	-	-	-	-	-	-

VERKOPER OPMERKINGS: Die jong koei vertoon mooi wigvorm. Sy het dieselfde vader as die 2023 nasionale kampioen vroulike dier.

**WDW 140113 P**  
LOCHEIM FACEBOOK 140113

Spn Mat. 91

**WDW 150016 P**  
LOCHEIM TANITA

Oud. 9j | OEK 31m | TKP 414d  
Kalwers 7 | Gespeen 3 | Spn. Mat. 93  
Gem. SI 106 | Spn. Mat. 93

**42800895**  
TH 122 711 VICTOR 719T

Spn Mat. 98

**WDW 130135 PcPc**  
LOCHEIM MISS VICTOR T719

Oud. 10j | OEK 33m | TKP 359d  
Kalwers 9 | Gespeen 7 | Spn. Mat. 92  
Gem. SI 100 | KKG - | KKS 43.6

Kalwings: 16-08, 17-08, 18-08,  
19-07, 20-07, 21-06, 22-07,  
23-06, 24-07

**WDW 110029 P**  
LOCHEIM MISS DIAMONT

Oud. 11j | OEK 32m | TKP 409d  
Kalwers 7 | Gespeen 6 | Spn. Mat. 92  
Gem. SI 99 | Spn. Mat. 92

**DVB 110048 P**  
JANIEL HAPPY 11048

**WDW 120029 P**

LOCHEIM ENCORE 12029

Oud. 3j | Gem. SI 106

Kalwers 1 | Gespeen 1

**WDW 120049 P**

LOCHEIM ABSOLUTE 12049

**WDW 090096 P**

LOCHEIM TANITA

Oud. 11j | Gem. SI 95

Kalwers 7 | Gespeen 7

**41141619**

DRF IWR PRINCE VICTOR 711

**42220359**

KBCR 19D DOMINETTE 122

Oud. 26j | Gem. SI -

Kalwers 1 | Gespeen -

**060645 P**

LEELANDS BINGO 645

**WDW 060082 P**

LOCHEIM SUSSIE

Oud. 6j | Gem. SI 103

Kalwers 3 | Gespeen 3



EBV Analise 2024-08-19

Kalf en Moeder					Vrugbaarheid			
Geb. Dir.	Geb. Mat.	Spn. Dir.	Spn. Mat.	Skr. Omtr.	Vers Vrugb.	Koei Vrugb.	Lanklew.	
96	95	99	93	92	107	103	79	
77%	47%	54%	45%	41%	38%	22%	50%	

Na-Speen Groei			Raam			Karkas		
Na-Speen	GDT	VOV	Volw. Gewig	Hoogte	Lengte	OSO	Vet	Mar
102	107	111	93	105	101	100	79	107
32%	35%	36%	33%	42%	40%	36%	33%	32%

**LOT 5 (M)**



**WDW 220077 P**  
LOCHEIM WDW220077



**H.W. DE WAAL**

Moorreesburg, Western Cape  
locheim@xsinet.co.za

DRIE HEUWELS, POSBUS  
38, MOORREESBURG, 7310

Herd Book	SP
Birth date	2022-07-07
Age	2y 2m
Inbreeding	0%
DNA	U19241U009

174E TH FRONTIER 174E ET Wean Mat. 109		
Parentage	Sire	Dam
DNA	✓	
Genomic		

**WDW 200021 P**  
LOCHEIM JOHANNA  
Age 4y | AFC 28m | ICP 446d  
Calves 2 | Weaned 2 | Wean Mat. 83  
Avg. WI 104 | CCB 6.54 | CCW 39.8  
Calvings: 22-07, 23-09

**TH 403A475Z358C**  
TH 403A 475Z PIONEER 358C ET  
Wean Mat. 92

**FTF 312A**  
FTF TRUSTING LADY 312A ET  
Age 10y | AFC - | ICP -  
Calves - | Weaned - | Wean Mat. 69  
Avg. WI - | Wean Mat. 69

**652D P**  
MCM 6964 BOLT 652D  
Wean Mat. 95

**WDW 170066 P**  
LOCHEIM JHONNA  
Age 3y | AFC 32m | ICP -  
Calves 1 | Weaned 1 | Wean Mat. 99  
Avg. WI 119 | Wean Mat. 99

**TH 89T 755T475Z**  
TH 89T 755T STOCKMAN 475Z ET

**TH 71U17Y403A**  
TH 71U 17Y RITA 403A ET  
Age 14y | Avg. WI -  
Calves - | Weaned -  
**NJW 735M326100W**  
NJW 735 M326 TRUST 100W ET

**FTF 821IU**  
FTF BOOM AND BLOOM 821IU ET  
Age 14y | Avg. WI -  
Calves - | Weaned -  
**6964 P**  
READER 6964  
**4138 P**  
MCM028X MARLIE 4138  
Age 20y | Avg. WI -  
Calves - | Weaned -  
**ZK 130097 P**  
ZUIKERKOP ZK130097  
**WDW 070046 PP**  
LOCHEIM SHOWGIRL  
Age 10y | Avg. WI 96  
Calves 8 | Weaned 7

**COW VALUE 110**

99	Calving Ease Value
123	Calf Growth Value
96	Milk Value
86	Maintenance Value
120	Fertility Value

**GROWTH VALUE 118**

**CARCASS VALUE 123**

**PRODUCTION VALUE 112**



Calf and Mother					Fertility			
Birth Dir.	Birth Mat.	Wean Dir.	Wean Mat.	Scr. Circ.	Heifer Fert.	Cow Fert.	Longev.	
101	95	123	96	119	119	113	109	
77%	43%	57%	41%	40%	40%	13%	36%	

Post-Wean Growth			Frame			Carcass		
Post Wean	ADG	FCR	Mature Weight	Height	Length	EMA	Fat	Mar
125	118	112	116	115	118	91	139	129
38%	39%	25%	31%	44%	42%	40%	38%	37%

Birth Weight	205D Weight	365D Weight	540D Weight	ADG Index	FCR Index	Scrotum	LH
36kg	289kg   113 (12)	-	-	-	-	-	-



Myostatin	
Q204X	Not Tested
NT821	Not Tested
F94L	Not Tested

SELLER REMARKS: Top Stoetbul. Seun van Frontier. Die bul beskik oor alle eienskappe wat ons in die modern Hereford soek.

**LOT 6 (F)**



**WDW 210172 P**  
LOCHEIM madame slam



**H.W. DE WAAL**

Moorreesburg, Western Cape  
locheim@xsinet.co.za

DRIE HEUWELS, POSBUS  
38, MOORREESBURG, 7310

Herd Book	SP
Birth date	2021-08-13
Age	3y 1m
Inbreeding	2%
AFC	33m
Calves	1
Weaned	0
Avg. WI	-
ICP	-

WDW 170141 P LOCHEIM 170141 Wean Mat. 111		
Parentage	Sire	Dam
DNA		
Genomic		

**WDW 120134 P**  
LOCHEIM GRAND SLAM MADAME  
Age 11y | AFC 44m | ICP 351d  
Calves 8 | Weaned 4 | Wean Mat. 84  
Avg. WI 102 | CCB - | CCW 42.1  
Calvings: 16-07, 17-03, 18-04,  
19-07, 20-06, 21-08, 22-06, 23-03

**7110ET**  
KCL WFF THE PROFESSOR 7110ET  
Wean Mat. 87

**WDW 120030 P**  
LOCHEIM FASHIONATION 12030  
Age 8y | AFC 28m | ICP 334d  
Calves 5 | Weaned 5 | Wean Mat. 117  
Avg. WI 103 | Wean Mat. 117

**KRM 060065 P**  
KENRUSSMARK 060065  
Wean Mat. 84

**WDW 100103 P**  
LOCHEIM GRAND SLAM  
Age 7y | AFC 25m | ICP 351d  
Calves 6 | Weaned 6 | Wean Mat. 93  
Avg. WI 98 | Wean Mat. 93

**71U19T P**  
TH71U 71ST MR HEREFORD 11X

**23G 5R ET**  
KCL 29R MARY ANNE 23G 5R ET  
Age 14y | Avg. WI -  
Calves - | Weaned -  
**42934397**  
BOYD PERFORMER 1939 ET

**WDW 080055 PP**  
LOCHEIM MISS SUSSIE  
Age 9y | Avg. WI 106  
Calves 7 | Weaned 7  
**KRM 010048**  
KENRUSSMARK PRIDE 01 48  
**KRM 000104**  
KENRUSSMARK UGIE 00 104  
Age 7y | Avg. WI 94  
Calves 5 | Weaned 5  
**WDW 070025 PP**  
LOCHEIM BONTIME BONNANZA  
**WDW 080081**  
LOCHEIM MISS GRANDSLAM  
Age 3y | Avg. WI 104  
Calves 2 | Weaned 2

**COW VALUE 95**

99	Calving Ease Value
95	Calf Growth Value
98	Milk Value
103	Maintenance Value
90	Fertility Value

**GROWTH VALUE 88**

**CARCASS VALUE 93**

**PRODUCTION VALUE 93**



Calf and Mother					Fertility			
Birth Dir.	Birth Mat.	Wean Dir.	Wean Mat.	Scr. Circ.	Heifer Fert.	Cow Fert.	Longev.	
96	108	95	98	88	100	93	70	
77%	53%	57%	47%	41%	44%	25%	53%	

Post-Wean Growth			Frame			Carcass		
Post Wean	ADG	FCR	Mature Weight	Height	Length	EMA	Fat	Mar
93	91	91	96	99	96	96	93	91
36%	38%	21%	37%	41%	40%	36%	33%	33%

Birth Weight	205D Weight	365D Weight	540D Weight	ADG Index	FCR Index	Scrotum	LH
35kg	274kg   112 (2)	-	-	-	-	-	-



Myostatin	
Q204X	Not Tested
NT821	Not Tested
F94L	Not Tested

Calvings: 24-05

SELLER REMARKS: Vers met baie vroulikheid en kapasiteit. Sy verkoop met n verskalf (WDW24-139) van WDW20-23. Nasionale kampioen bul 2023.

LOT 7 (F)



WDW 210034  
LOCHEIM EXELLENT



Kuddeboek	SP
Geb. dtm	2021-04-29
Oud.	3j 5m
Inteling	2%
OEK	35m
Kalwers	1
Gespeen	0
Gem. SI	-
TKP	-

H.W. DE WAAL

Moorreesburg, Western Cape  
locheim@xsinet.co.za

DRIE HEUWELS, POSBUS  
38, MOORREESBURG, 7310

Laaste Kalf	
Kalf ID	WDW 240044 (M)
Geb. datum	2024-03-21
Vaar ID	WDW 200017

Kalwings: 24-03



Miostatien	
Q204X	Nie Getoets
NT821	Nie Getoets
F94L	Nie Getoets

KOEIWAARDE 95	
102	Kalfgemak Waarde
97	Kalfgroei Waarde
93	Melk Waarde
91	Onderhoudswaarde
105	Vrugbaarheidswaarde
GROEI WAARDE 83	
KARKAS WAARDE 90	
PRODUKSIE WAARDE 92	

Geb. Gewig	205D Gewig	365D Gewig	540D Gewig	GDT Indeks	VOV Indeks	Skrotum	LH
33kg	249kg   100 (1)	-	-	-	-	-	-

VERKOPER OPMERKINGS: Sy is een van ons jong skou koeie vanjaar. Sy verkoop met n uitstekende bulkalf (WDW24-44) van WDW20-23

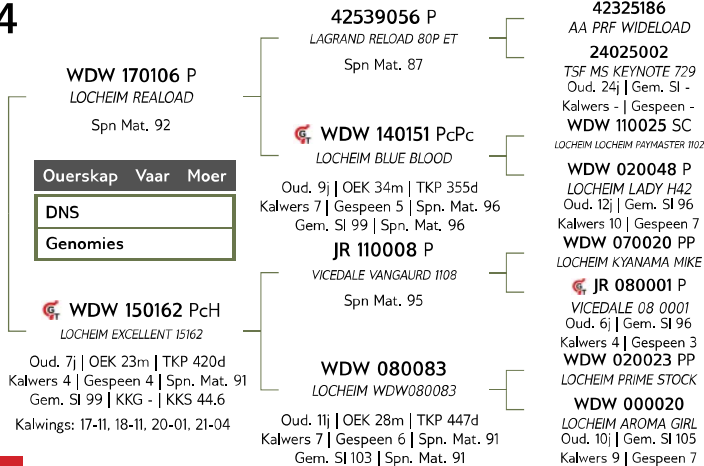

Kalf en Moeder					Vrugbaarheid			
Geb. Dir.	Geb. Mat.	Spn. Dir.	Spn. Mat.	Skr. Omtr.	Vers Vrugb.	Koei Vrugb.	Lanklew.	
102	100	97	93	92	111	98	99	
77%	56%	70%	50%	36%	40%	24%	50%	
Na-Speen Groei			Raam		Karkas			
Na-Speen	GDT	VOV	Volw. Gewig	Hoogte	Lengte	OSO	Vet	Mar
90	84	80	110	96	98	100	82	95
32%	32%	24%	40%	37%	36%	31%	28%	28%

LOT 8 (F)



WDW 210023 PP  
LOCHEIM BABY Jane

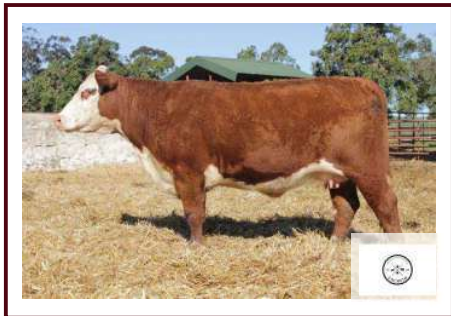

Kuddeboek	SP
Geb. dtm	2021-04-12
Oud.	3j 5m
Inteling	1%
OEK	36m
Kalwers	1
Gespeen	0
Gem. SI	-
TKP	-

H.W. DE WAAL

Moorreesburg, Western Cape  
locheim@xsinet.co.za

DRIE HEUWELS, POSBUS  
38, MOORREESBURG, 7310

Laaste Kalf	
Kalf ID	WDW 240021 (M)
Geb. datum	2024-04-07
Vaar ID	WDW 190059

Kalwings: 24-04



Miostatien	
Q204X	Nie Getoets
NT821	Nie Getoets
F94L	Nie Getoets

KOEIWAARDE 87	
104	Kalfgemak Waarde
86	Kalfgroei Waarde
105	Melk Waarde
98	Onderhoudswaarde
87	Vrugbaarheidswaarde
GROEI WAARDE 82	
KARKAS WAARDE 89	
PRODUKSIE WAARDE 85	

Geb. Gewig	205D Gewig	365D Gewig	540D Gewig	GDT Indeks	VOV Indeks	Skrotum	LH
35kg	241kg   100 (1)	-	-	-	-	-	-

VERKOPER OPMERKINGS: Top jong koei. Sy verkoop met n potensiele STOETBUL as kalf (WDW24-21).

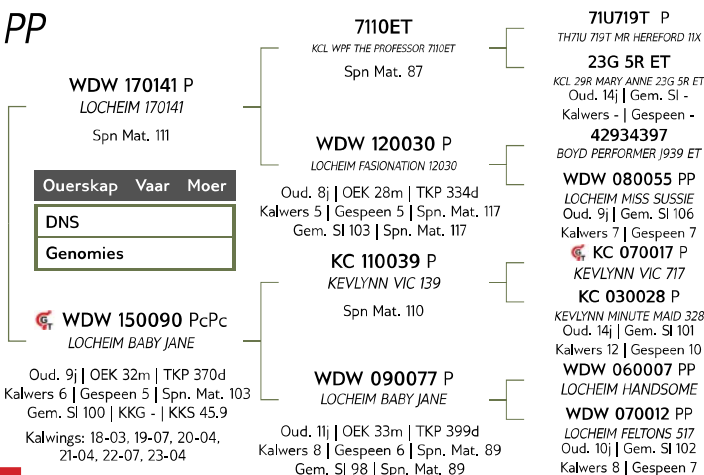

Kalf en Moeder					Vrugbaarheid			
Geb. Dir.	Geb. Mat.	Spn. Dir.	Spn. Mat.	Skr. Omtr.	Vers Vrugb.	Koei Vrugb.	Lanklew.	
101	107	86	105	82	95	79	110	
78%	59%	58%	48%	38%	43%	24%	50%	
Na-Speen Groei			Raam		Karkas			
Na-Speen	GDT	VOV	Volw. Gewig	Hoogte	Lengte	OSO	Vet	Mar
87	87	86	100	95	95	93	94	89
32%	34%	20%	41%	39%	38%	33%	30%	29%

LOT 9 (M)



WDW 210235  
LOCHEIM landlord



H.W. DE WAAL

Moorreesburg, Western Cape  
locheim@xsinet.co.za

DRIE HEUWELS, POSBUS  
38, MOORREESBURG, 7310

Herd Book	SP
Birth date	2021-11-27
Age	2y 10m
Inbreeding	0%
DNA	U19241U014

WDW 180004  
LOCHEIM TWENTYTWELVE  
Wean Mat. 81

Parentage	Sire	Dam
DNA	✓	
Genomic		

WDW 170166 Pch  
LOCHEIM SANTIE  
Age 7y | AFC 36m | ICP 526d  
Calves 3 | Weaned 2 | Wean Mat. 97  
Avg. WI 100 | CCB - | CCW 46.2  
Calvings: 20-09, 21-11, 23-07

190Z P  
NIW 78P TWENTYTWELVE 190Z ET  
Wean Mat. 70

WDW 150070 P  
LOCHEIM TWIGHLIGHT  
Age 9y | AFC 33m | ICP 391d  
Calves 6 | Weaned 4 | Wean Mat. 96  
Avg. WI 96 | Wean Mat. 96

WDW 140081 P  
LOCHEIM WDW140081  
Wean Mat. 90

WDW 070047 PP  
LOCHEIM FEMINA  
Age 10y | AFC 25m | ICP 423d  
Calves 8 | Weaned 6 | Wean Mat. 95  
Avg. WI 98 | Wean Mat. 95

735 M326  
NIW 735 M326 TRUST 100W E  
78P  
NIW BW LADYSPORT DEW 78P ET  
Age 13y | Avg. WI -  
Calves - | Weaned -  
KC 110039 P  
KEVELYNN VIC 139  
WDW 070015 PP  
LOCHEIM TWIGHLIGHT  
Age 9y | Avg. WI 97  
Calves 8 | Weaned 8  
BMH 090075 SC  
BM SUPER PRIDE 0545  
WDW 080072 PP  
LOCHEIM MONEY MAKER  
Age 9y | Avg. WI 101  
Calves 6 | Weaned 4  
WDW 050009 SC  
LOCHEIM CAROLINE  
WDW 010014  
LOCHEIM SUZANNA  
Age 12y | Avg. WI 95  
Calves 9 | Weaned 7

COW VALUE 65

97	Calving Ease Value
86	Calf Growth Value
89	Milk Value
101	Maintenance Value
68	Fertility Value

GROWTH VALUE 87

CARCASS VALUE 88

PRODUCTION VALUE 66

LOGIX  
EBV Analysis 2024-08-19

Calf and Mother				Fertility			
Birth Dir.	Birth Mat.	Wean Dir.	Wean Mat.	Scr. Circ.	Heifer Fert.	Cow Fert.	Longev.
92	113	86	89	86	78	67	101
73%	45%	66%	45%	28%	40%	21%	46%

Post-Wean Growth			Frame			Carcass		
Post Wean	ADG	FCR	Mature Weight	Height	Length	EMA	Fat	Mar
89	90	87	99	92	95	93	95	108
26%	26%	24%	34%	29%	28%	25%	23%	22%

Birth Weight	205D Weight	365D Weight	540D Weight	ADG Index	FCR Index	Scrotum	LH
36kg	241kg   101 (4)	-	-	-	-	-	-



Myostatin	
Q204X	Not Tested
NT821	Not Tested
F94L	Not Tested

SELLER REMARKS: Hier is n TWENTY TWELVE kleinseun. Hy praat vir homself. Diep, Breed, Manlik, vol pigment.

LOT 10 (M)



WDW 220080 SC  
LOCHEIM HISTORIC



H.W. DE WAAL

Moorreesburg, Western Cape  
locheim@xsinet.co.za

DRIE HEUWELS, POSBUS  
38, MOORREESBURG, 7310

Herd Book	SP
Birth date	2022-07-08
Age	2y 2m
Inbreeding	0%
DNA	U19241U008

81E  
NIW 60B 028X HISTORIC BIEET  
Wean Mat. 115

Parentage	Sire	Dam
DNA	✓	
Genomic		

WDW 190148 P  
LOCHEIM MATILDA  
Age 4y | AFC 34m | ICP 631d  
Calves 2 | Weaned 1 | Wean Mat. 91  
Avg. WI 109 | CCB - | CCW -  
Calvings: 22-07, 24-03

43092364  
CHURCHILL SENSATION 028X  
Wean Mat. 107

160B  
NIW 735 38W DAYDREAM 160B  
Age 13y | AFC - | ICP -  
Calves - | Weaned - | Wean Mat. 99  
Avg. WI - | Wean Mat. 99

WDW 170057 P  
LOCHEIM XANADU  
Wean Mat. 90

WDW 080078 P  
LOCHEIM WDW080078  
Age 11y | AFC 21m | ICP 373d  
Calves 10 | Weaned 9 | Wean Mat. 90  
Avg. WI 102 | Wean Mat. 90

42426386  
UPS DOMINO 3027  
42856776  
CHURCHILL LADY 7202T  
Age 17y | Avg. WI -  
Calves - | Weaned -  
38WHFD  
NIW 765 P20 BEEF 38W  
72N 73S  
NIW P606 72N DAYDREAM 73S  
Age 15y | Avg. WI -  
Calves 1 | Weaned -  
BMH 140009 P  
BM BM ROMEO 0933  
WDW 110048 Pch  
LOCHEIM MISS FIRE FLY 11048  
Age 11y | Avg. WI 99  
Calves 8 | Weaned 9  
WDW 020023 PP  
LOCHEIM PRIME STOCK  
WDW 010023  
LOCHEIM MISS APEX  
Age 8y | Avg. WI 110  
Calves 6 | Weaned 4

COW VALUE 95

99	Calving Ease Value
95	Calf Growth Value
103	Milk Value
99	Maintenance Value
89	Fertility Value

GROWTH VALUE 92

CARCASS VALUE 95

PRODUCTION VALUE 94

LOGIX  
EBV Analysis 2024-08-19

Calf and Mother				Fertility			
Birth Dir.	Birth Mat.	Wean Dir.	Wean Mat.	Scr. Circ.	Heifer Fert.	Cow Fert.	Longev.
100	99	95	103	92	104	84	82
74%	37%	46%	33%	30%	35%	15%	38%

Post-Wean Growth			Frame			Carcass		
Post Wean	ADG	FCR	Mature Weight	Height	Length	EMA	Fat	Mar
95	97	96	99	99	98	93	105	97
27%	27%	17%	25%	30%	29%	27%	25%	24%

Birth Weight	205D Weight	365D Weight	540D Weight	ADG Index	FCR Index	Scrotum	LH
37kg	282kg   109 (12)	-	-	-	-	-	-



Myostatin	
Q204X	Not Tested
NT821	Not Tested
F94L	Not Tested

SELLER REMARKS: Nog n Historic seun. Lank, donker, vol pigment en goeie breedte.

LOT 11 (M)



WDW 220148  
LOCHEIM MEMPHIS



Kuddeboek	SP
Geb. dtm	2022-08-05
Oud.	2j 1m
Inteling	1%
DNS	U19241U010

H.W. DE WAAL

Moorreesburg, Western Cape  
locheim@xsinet.co.za

DRIE HEUWELS, POSBUS  
38, MOORREESBURG, 7310



Miostatien	
Q204X	Nie Getoets
NT821	Nie Getoets
F94L	Nie Getoets

**KRM 190029** PcH  
KENRUSSMARK EXCEDE 190029  
Spn Mat. 97

**KRM 160084** P  
KENRUSSMARK MINX 160084  
Oud. 5j | OEK 35m | TKP 341d  
Kalwers 3 | Gespeen 1 | Spn. Mat. 101  
Gem. SI 103 | Spn. Mat. 101

**JR 110008** P  
VICEDALE VANGAURD 1108  
Spn Mat. 95

**WDW 160044** P  
LOCHEIM MEMPHIS  
Oud. 8j | OEK 27m | TKP 425d  
Kalwers 6 | Gespeen 2 | Spn. Mat. 93  
Gem. SI 101 | KKG - | KKS 49.2  
Kalwings: 18-09, 19-10, 20-09, 22-08, 23-06, 24-06

**WDW 130085**  
LOCHEIM BREAK THREW  
Oud. 4j | OEK 35m | TKP -  
Kalwers 1 | Gespeen 1 | Spn. Mat. 100  
Gem. SI 109 | Spn. Mat. 100

**43292949** P  
MOHICAN THM EXCEDE 2426  
Spn Mat. 102

**43101126**  
TH 133U 719T UPGRADE 69X  
**43006709**  
NJV M326 UNFORGETTABLE 76W ET  
Oud. 21j | Gem. SI -  
Kalwers - | Gespeen -  
**KRM 130069** P  
KENRUSSMARK 130069  
**KRM 100079** P  
KENRUSSMARK MINX 100079  
Oud. 6j | Gem. SI 100  
Kalwers 4 | Gespeen 4  
**WDW 070020** PP  
LOCHEIM KYANAMA MIKE  
**JR 080001** P  
VICEDALE 08 0001  
Oud. 6j | Gem. SI 96  
Kalwers 4 | Gespeen 3  
**JR 100013** P  
VICEDALE MAJOR 10 13  
**WDW 060033** PP  
LOCHEIM SALLY  
Oud. 8j | Gem. SI 101  
Kalwers 6 | Gespeen 5

<b>KOEIWAARDE</b>	<b>91</b>
87	Kalfgemak Waarde
103	Kalfgroei Waarde
94	Melk Waarde
98	Onderhoudswaarde
95	Vrugbaarheidswaarde
<b>GROEI WAARDE</b>	<b>102</b>
<b>KARKAS WAARDE</b>	<b>99</b>
<b>PRODUKSIE WAARDE</b>	<b>92</b>

Kalf en Moeder					Vrugbaarheid			
Geb. Dir.	Geb. Mat.	Spn. Dir.	Spn. Mat.	Skr. Omtr.	Vers Vrugb.	Koei Vrugb.	Lanklew.	
86	101	103	94	92	103	96	78	
77%	43%	50%	39%	40%	36%	20%	42%	

Na-Speen Groei			Raam			Karkas		
Na-Speen	GDT	VOV	Volw. Gewig	Hoogte	Lengte	OSO	Vet	Mar
105	103	101	101	101	101	98	102	96
31%	35%	15%	33%	41%	39%	35%	31%	30%

Geb. Gewig	205D Gewig	365D Gewig	540D Gewig	GDT Indeks	VOV Indeks	Skrotum	LH
37kg	271kg   100 (1)	-	-	-	-	-	-

VERKOPER OPMERKINGS: Hier is n Exceed kleinseun. Lank en diep. Breed en donker. Stoetbul

LOT 12 (M)



WDW 220013 P  
LOCHEIM Landadno



Kuddeboek	SP
Geb. dtm	2022-03-16
Oud.	2j 6m
Inteling	1%
DNS	U19241U002

H.W. DE WAAL

Moorreesburg, Western Cape  
locheim@xsinet.co.za

DRIE HEUWELS, POSBUS  
38, MOORREESBURG, 7310



Miostatien	
Q204X	Nie Getoets
NT821	Nie Getoets
F94L	Nie Getoets

**WDW 180136** PcPc  
LOCHEIM BY PASS  
Spn Mat. 86

**WDW 140042** PcPc  
LOCHEIM LANDADNO  
Oud. 10j | OEK 44m | TKP 381d  
Kalwers 6 | Gespeen 4 | Spn. Mat. 74  
Gem. SI 97 | KKG - | KKS 47.4  
Kalwings: 18-01, 19-04, 20-03, 21-04, 22-03, 23-03

**WDW 150038** PcPc  
LOCHEIM CANON BALL 15038  
Spn Mat. 91

**WDW 120126** P  
LOCHEIM WDW 120126  
Oud. 7j | OEK 37m | TKP 345d  
Kalwers 4 | Gespeen 4 | Spn. Mat. 80  
Gem. SI 103 | Spn. Mat. 80

**DVB 080056** P  
JANIEL NIGHT CAMEL  
Spn Mat. 72

**WDW 090083** P  
LOCHEIM LANDADNO  
Oud. 8j | OEK 31m | TKP 387d  
Kalwers 5 | Gespeen 5 | Spn. Mat. 67  
Gem. SI 98 | Spn. Mat. 67

**DVB 110048** P  
JANIEL HAPPY 11048

**BMH 090059** PcH  
BM RACHEL 0058  
Oud. 13j | Gem. SI 102  
Kalwers 9 | Gespeen 8  
**KRM 060065** P  
KENRUSSMARK 060065  
**WDW 080032** P  
LOCHEIM 080032  
Oud. 7j | Gem. SI 94  
Kalwers 3 | Gespeen 2  
**BJW 000030**  
EMBA CAMEL 2030  
**DVB 000008**  
JANIEL PRINCESS NIGHT  
Oud. 9j | Gem. SI 107  
Kalwers 6 | Gespeen 4  
**WDW 060088** P  
LOCHEIM MARKWART 0688  
**WDW 980068**  
LOCHEIM FLOWER GIRL POWER  
Oud. 11j | Gem. SI 104  
Kalwers 9 | Gespeen 6

<b>KOEIWAARDE</b>	<b>78</b>
100	Kalfgemak Waarde
99	Kalfgroei Waarde
81	Melk Waarde
100	Onderhoudswaarde
76	Vrugbaarheidswaarde
<b>GROEI WAARDE</b>	<b>88</b>
<b>KARKAS WAARDE</b>	<b>94</b>
<b>PRODUKSIE WAARDE</b>	<b>78</b>

Kalf en Moeder					Vrugbaarheid			
Geb. Dir.	Geb. Mat.	Spn. Dir.	Spn. Mat.	Skr. Omtr.	Vers Vrugb.	Koei Vrugb.	Lanklew.	
99	102	99	81	91	83	79	86	
76%	46%	58%	47%	43%	38%	23%	45%	

Na-Speen Groei			Raam			Karkas		
Na-Speen	GDT	VOV	Volw. Gewig	Hoogte	Lengte	OSO	Vet	Mar
99	86	85	100	96	94	76	145	118
44%	38%	40%	31%	43%	42%	36%	33%	32%

Geb. Gewig	205D Gewig	365D Gewig	540D Gewig	GDT Indeks	VOV Indeks	Skrotum	LH
37kg	279kg   104 (3)	-	-	-	-	-	-

VERKOPER OPMERKINGS: Hier is n seun van WDW18-136. Goeie syfers en n lyn wat konstant goed teel.

LOT 13 (F)



WDW 220052 P  
LOCHEIM ZARITA



Herd Book	SP
Birth date	2022-05-05
Age	2y 4m
Inbreeding	0%
DNA	U19241U006

WDW 170141 P  
LOCHEIM 170141  
Wean Mat. 111

Parentage	Sire	Dam
DNA	✓	
Genomic		

WDW 120084  
LOCHEIM ZARITA  
Age 11y | AFC 62m | ICP 419d  
Calves 6 | Weaned 2 | Wean Mat. 92  
Avg. WI 94 | CCB 6.01 | CCW 45.4  
Calvings: 17-09, 18-07, 20-06,  
21-07, 22-05, 23-06

7110ET  
KCL WFF THE PROFESSOR 710ET  
Wean Mat. 87

WDW 120030 P  
LOCHEIM FASINATION 12030  
Age 8y | AFC 28m | ICP 334d  
Calves 5 | Weaned 5 | Wean Mat. 117  
Avg. WI 103 | Wean Mat. 117

BMH 090075 SC  
BM SUPER PRIDE 0545  
Wean Mat. 82

WDW 090046 P  
LOCHEIM LOCHEIM LIZBETH  
Age 11y | AFC 25m | ICP 421d  
Calves 8 | Weaned 8 | Wean Mat. 93  
Avg. WI 103 | Wean Mat. 93

71U719T P  
TH7U 719T MR HEREFORD 11X  
23G 5R ET  
KCL 29R MARY ANNE 23G 5R ET  
Age 14y | Avg. WI -  
Calves - | Weaned -  
42934397  
BOYD PERFORMER 1939 ET  
WDW 080055 PP  
LOCHEIM MISS SUSSIE  
Age 9y | Avg. WI 106  
Calves 7 | Weaned 7  
BMH 030029 P  
BM 03 PRIDE 98 51  
BMH 050045 P  
BM 05 RENE 98 46  
Age 8y | Avg. WI 102  
Calves 7 | Weaned 6  
WDW 050065 SC  
LOCHEIM HAPPY DAYS  
SGH 030001  
SANNIESGLINS MISS TRIFEKTA 3001  
Age 15y | Avg. WI 97  
Calves 10 | Weaned 9

H.W. DE WAAL

Moorreesburg, Western Cape  
locheim@xsinet.co.za

DRIE HEUWELS, POSBUS  
38, MOORREESBURG, 7310

COW VALUE 91	
97	Calving Ease Value
96	Calf Growth Value
102	Milk Value
95	Maintenance Value
89	Fertility Value
GROWTH VALUE 97	
CARCASS VALUE 100	
PRODUCTION VALUE 91	

LOGIX  
EBV Analysis 2024-08-19

Calf and Mother				Fertility			
Birth Dir.	Birth Mat.	Wean Dir.	Wean Mat.	Scr. Circ.	Heifer Fert.	Cow Fert.	Longev.
96	103	96	102	98	98	85	92
77%	52%	58%	47%	43%	41%	27%	49%

Post-Wean Growth			Frame			Carcass		
Post Wean	ADG	FCR	Mature Weight	Height	Length	EMA	Fat	Mar
98	103	106	104	109	104	104	91	97
38%	39%	23%	39%	43%	42%	36%	34%	33%

Birth Weight	205D Weight	365D Weight	540D Weight	ADG Index	FCR Index	Scrotum	LH
35kg	230kg   88 (6)	-	-	-	-	-	-



Myostatin	
Q204X	Not Tested
NT821	Not Tested
F94L	Not Tested

SELLER REMARKS: Lekker lang donker vers. Diep en breed. Mooi wig. Sy is geKI met Explorer.

LOT 14 (F)



WDW 220045 P  
LOCHEIM SANELL

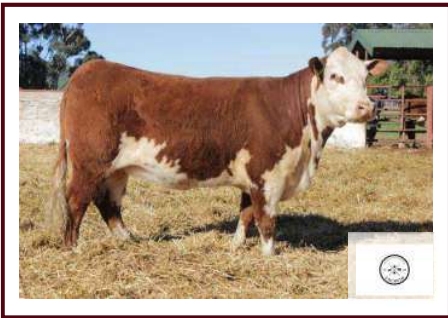

Herd Book	SP
Birth date	2022-04-16
Age	2y 5m
Inbreeding	13%
DNA	U19241U020

WDW 170141 P  
LOCHEIM 170141  
Wean Mat. 111

Parentage	Sire	Dam
DNA	✓	
Genomic		

WDW 170137 P  
LOCHEIM 170137  
Age 7y | AFC 31m | ICP 391d  
Calves 5 | Weaned 2 | Wean Mat. 134  
Avg. WI 105 | CCB - | CCW 47.3  
Calvings: 20-03, 21-05, 22-04,  
23-07, 24-07

7110ET  
KCL WFF THE PROFESSOR 710ET  
Wean Mat. 87

WDW 120030 P  
LOCHEIM FASINATION 12030  
Age 8y | AFC 28m | ICP 334d  
Calves 5 | Weaned 5 | Wean Mat. 117  
Avg. WI 103 | Wean Mat. 117

P43214853 P  
NIW 735 W18 HOMETOWN 10Y ET  
Wean Mat. 128

WDW 120030 P  
LOCHEIM FASINATION 12030  
Age 8y | AFC 28m | ICP 334d  
Calves 5 | Weaned 5 | Wean Mat. 117  
Avg. WI 103 | Wean Mat. 117

71U719T P  
TH7U 719T MR HEREFORD 11X  
23G 5R ET  
KCL 29R MARY ANNE 23G 5R ET  
Age 14y | Avg. WI -  
Calves - | Weaned -  
42934397  
BOYD PERFORMER 1939 ET  
WDW 080055 PP  
LOCHEIM MISS SUSSIE  
Age 9y | Avg. WI 106  
Calves 7 | Weaned 7  
W18  
SHF WONDER M326 W18 ET  
72N 73S  
NIW P606 72N DAYDREAM 73S  
Age 15y | Avg. WI -  
Calves 1 | Weaned -  
42934397  
BOYD PERFORMER 1939 ET  
WDW 080055 PP  
LOCHEIM MISS SUSSIE  
Age 9y | Avg. WI 106  
Calves 7 | Weaned 7

H.W. DE WAAL

Moorreesburg, Western Cape  
locheim@xsinet.co.za

DRIE HEUWELS, POSBUS  
38, MOORREESBURG, 7310

COW VALUE 107	
103	Calving Ease Value
100	Calf Growth Value
122	Milk Value
93	Maintenance Value
87	Fertility Value
GROWTH VALUE 103	
CARCASS VALUE 109	
PRODUCTION VALUE 107	

LOGIX  
EBV Analysis 2024-08-19

Calf and Mother				Fertility			
Birth Dir.	Birth Mat.	Wean Dir.	Wean Mat.	Scr. Circ.	Heifer Fert.	Cow Fert.	Longev.
104	98	100	122	102	97	78	111
76%	51%	55%	46%	43%	42%	24%	47%

Post-Wean Growth			Frame			Carcass		
Post Wean	ADG	FCR	Mature Weight	Height	Length	EMA	Fat	Mar
101	108	107	105	111	112	113	92	87
36%	40%	24%	39%	44%	43%	39%	36%	36%

Birth Weight	205D Weight	365D Weight	540D Weight	ADG Index	FCR Index	Scrotum	LH
36kg	250kg   97 (5)	-	-	-	-	-	-



Myostatin	
Q204X	Not Tested
NT821	Not Tested
F94L	Not Tested

SELLER REMARKS: Diep verse en baie breed. Ge-KI met Explorer

LOT 15 (F)



WDW 210060

LOCHEIM DENSITY



Kuddeboek	SP
Geb. dtm	2021-05-06
Oud.	3j 4m
Inteling	2%
OEK	25m
Kalwers	2
Gespeen	0
Gem. Sl	-
TKP	396d

H.W. DE WAAL

Moorreesburg, Western Cape  
locheim@xsinet.co.za

DRIE HEUWELS, POSBUS  
38, MOORREESBURG, 7310

Laaste Kalf	
Kalf ID	WDW 240142 (M)
Geb. datum	2024-07-11
Vaar ID	WDW 200023

Kalwings: 23-06, 24-07



Miostatien	
Q204X	Nie Getoets
NT821	Nie Getoets
F94L	Nie Getoets

KOEIWAARDE 74

93	Kalfgemak Waarde
85	Kalfgroei Waarde
95	Melk Waarde
97	Onderhoudswaarde
91	Vrugbaarheidswaarde

GROEI WAARDE 95

KARKAS WAARDE 89

PRODUKSIE WAARDE 75

Geb. Gewig	205D Gewig	365D Gewig	540D Gewig	GDT Indeks	VOV Indeks	Skrotum	LH
37kg	245kg   91 (12)	-	-	-	-	-	-

WDW 170095 PcPc  
LOCHEIM JANEKE  
Spn Mat. 100

Ouerskap	Vaar	Moer
DNS		
Genomies		

WDW 120106 P  
LOCHEIM MISS DUVET

Oud. 11j | OEK 24m | TKP 365d  
Kalwers 9 | Gespeen 9 | Spn. Mat. 86  
Gem. Sl 102 | KKG - | KKS 45.2  
Kalwings: 14-07, 15-07, 16-08,  
17-08, 18-08, 19-09, 20-07, 21-05,  
22-07

BMH 140075 P  
BM BM ROMMEL 1205  
Spn Mat. 117

WDW 140076 P  
LOCHEIM MASTERPIECE

Oud. 10j | OEK 37m | TKP 449d  
Kalwers 6 | Gespeen 2 | Spn. Mat. 95  
Gem. Sl 95 | Spn. Mat. 95

BMH 090075 SC  
BM SUPER PRIDE 0545  
Spn Mat. 82

WDW 070073 PP  
LOCHEIM MISS DUVET

Oud. 10j | OEK 28m | TKP 387d  
Kalwers 6 | Gespeen 6 | Spn. Mat. 92  
Gem. Sl 93 | Spn. Mat. 92

WDW 100095 P  
LOCHEIM BINGO 10095  
BMH 120005 Pch  
BM BM STEFFI 1008  
Oud. 11j | Gem. Sl 97  
Kalwers 9 | Gespeen 9  
P43145081 P  
BOYD MASTERPIECE 0220  
WDW 120060  
LOCHEIM MISS BINGO  
Oud. 3j | Gem. Sl -  
Kalwers 1 | Gespeen -  
BMH 030029 P  
BM 03 PRIDE 98 51  
BMH 050045 P  
BM 05 RENE 98 46  
Oud. 8j | Gem. Sl 102  
Kalwers 7 | Gespeen 6  
WDW 040010  
LOCHEIM HARDCORE  
WDW 020004 PP  
LOCHEIM MISS DUVET  
Oud. 9j | Gem. Sl 105  
Kalwers 6 | Gespeen 6



Kalf en Moeder				Vrugbaarheid			
Geb. Dir.	Geb. Mat.	Spn. Dir.	Spn. Mat.	Skr. Omtr.	Vers Vrugb.	Koei Vrugb.	Lanklew.
90	108	85	95	98	96	89	97
76%	51%	70%	50%	34%	42%	25%	52%

Na-Speen Groei			Raam			Karkas		
Na-Speen	GDT	VOV	Volw. Gewig	Hoogte	Lengte	OSO	Vet	Mar
89	95	99	102	98	91	91	89	91
35%	31%	21%	41%	34%	34%	28%	27%	26%

VERKOPER OPMERKINGS: Jong koeie met n uitstekende bulkalf van WDW20-23 by haar (WDW 240-142)

LOT 16 (F)



WDW 220157

LOCHEIM NEXUS



Kuddeboek	SP
Geb. dtm	2022-11-27
Oud.	1j 10m
Inteling	1%
DNS	U19241U019

H.W. DE WAAL

Moorreesburg, Western Cape  
locheim@xsinet.co.za

DRIE HEUWELS, POSBUS  
38, MOORREESBURG, 7310



Miostatien	
Q204X	Nie Getoets
NT821	Nie Getoets
F94L	Nie Getoets

KOEIWAARDE 93

96	Kalfgemak Waarde
100	Kalfgroei Waarde
97	Melk Waarde
101	Onderhoudswaarde
89	Vrugbaarheidswaarde

GROEI WAARDE 100

KARKAS WAARDE 99

PRODUKSIE WAARDE 94

Geb. Gewig	205D Gewig	365D Gewig	540D Gewig	GDT Indeks	VOV Indeks	Skrotum	LH
36kg	246kg   104 (2)	-	-	-	-	-	-

KRM 190029 PcH  
KENRUSSMARK EXCEDE 190029  
Spn Mat. 97

Ouerskap	Vaar	Moer
DNS	✓	
Genomies		

WDW 160173 P  
LOCHEIM THERESA

Oud. 8j | OEK 33m | TKP 559d  
Kalwers 4 | Gespeen 1 | Spn. Mat. 100  
Gem. Sl 104 | KKG - | KKS 45.8  
Kalwings: 19-06, 21-06, 22-11,  
24-01

43292949 P  
MOHICAN THM EXCEDE 2426  
Spn Mat. 102

KRM 160084 P  
KENRUSSMARK MINX 160084

Oud. 5j | OEK 35m | TKP 341d  
Kalwers 3 | Gespeen 1 | Spn. Mat. 101  
Gem. Sl 103 | Spn. Mat. 101

ZK 130097 P  
ZUIKERKOP ZK130097  
Spn Mat. 120

WDW 120008 P  
LOCHEIM GRAND STAR

Oud. 11j | OEK 28m | TKP 370d  
Kalwers 10 | Gespeen 9 | Spn. Mat. 79  
Gem. Sl 99 | Spn. Mat. 79

43101126  
TH 133U 719T UPGRADE 69X  
43006709  
N1W M326 UNFORGETTABLE 76W ET  
Oud. 21j | Gem. Sl -  
Kalwers - | Gespeen -  
KRM 130069 P  
KENRUSSMARK 130069  
KRM 100079 P  
KENRUSSMARK MINX 100079  
Oud. 6j | Gem. Sl 100  
Kalwers 4 | Gespeen 4  
REDD935  
REDGATE REDFORD D935  
ZK 040002  
ZUIKERKOP ZK SYMPHONY 04 002  
Oud. 12j | Gem. Sl 108  
Kalwers 9 | Gespeen 8  
WDW 080041 SC  
LOCHEIM PRIME STOCK 08041  
WDW 080021 PP  
LOCHEIM GRAND DOGHTER  
Oud. 10j | Gem. Sl 96  
Kalwers 8 | Gespeen 7



Kalf en Moeder				Vrugbaarheid			
Geb. Dir.	Geb. Mat.	Spn. Dir.	Spn. Mat.	Skr. Omtr.	Vers Vrugb.	Koei Vrugb.	Lanklew.
98	95	100	97	91	98	86	89
76%	42%	50%	38%	42%	36%	23%	45%

Na-Speen Groei			Raam			Karkas		
Na-Speen	GDT	VOV	Volw. Gewig	Hoogte	Lengte	OSO	Vet	Mar
104	102	100	98	100	100	96	104	94
30%	36%	16%	30%	43%	41%	37%	33%	33%

VERKOPER OPMERKINGS: Uitstekende jong vers. Beste op die veiling. Dragtig van Steadfast



LOT 17 (F)



WDW 220069 SC

LOCHEIM BREAKPOIT



H.W. DE WAAL

Moorreesburg, Western Cape  
locheim@xsinet.co.za

DRIE HEUWELS, POSBUS  
38, MOORREESBURG, 7310

Herd Book	SP
Birth date	2022-07-04
Age	2y 2m
Inbreeding	2%
DNA	U19241U021

**KRM 190029 Pch**  
KENRUSSMARK EXCEDE 190029  
Wean Mat. 97

Parentage	Sire	Dam
DNA	✓	
Genomic		

**WDW 160074 SC**  
LOCHEIM WDW160074

Age 8y | AFC 33m | ICP 480d  
Calves 5 | Weaned 3 | Wean Mat. 109  
Avg. WI 101 | CCB - | CCW 46,1  
Calvings: 19-04, 21-04, 22-07,  
23-06, 24-07

**43292949 P**  
MOHICAN THM EXCEDE 2426  
Wean Mat. 102

**KRM 160084 P**  
KENRUSSMARK MINX 160084  
Age 5y | AFC 35m | ICP 341d  
Calves 3 | Weaned 1 | Wean Mat. 101  
Avg. WI 103 | Wean Mat. 101

**WDW 130017**  
LOCHEIM WDW130017  
Wean Mat. 111

**WDW 080055 PP**  
LOCHEIM MISS SUSSIE  
Age 9y | AFC 32m | ICP 379d  
Calves 7 | Weaned 7 | Wean Mat. 111  
Avg. WI 106 | Wean Mat. 111

**43101126**  
TH 133U 719T UPGRADE 69X  
**43006709**  
N/W M326 UNFORGETTABLE 76W ET  
Age 21y | Avg. WI -  
Calves - | Weaned -  
**KRM 130069 P**  
KENRUSSMARK 130069  
**KRM 100079 P**  
KENRUSSMARK MINX 100079  
Age 6y | Avg. WI 100  
Calves 4 | Weaned 4  
**71U719T P**  
TH71U 719T MR HEREFORD 11X  
**WDW 070082 PP**  
LOCHEIM OLYA  
Age 10y | Avg. WI 98  
Calves 8 | Weaned 8  
**WDW 020023 PP**  
LOCHEIM PRIME STOCK  
**SGH 033029 P**  
SANNIESGUNS SUSSIE 3029  
Age 14y | Avg. WI 101  
Calves 10 | Weaned 9

<b>COW VALUE</b>	<b>89</b>
90	Calving Ease Value
100	Calf Growth Value
101	Milk Value
101	Maintenance Value
84	Fertility Value
<b>GROWTH VALUE</b>	<b>104</b>
<b>CARCASS VALUE</b>	<b>102</b>
<b>PRODUCTION VALUE</b>	<b>91</b>

**LOGIX**  
GENETICS OPTIMIZER  
EBV Analysis 2024-08-19

Calf and Mother				Fertility			
Birth Dir.	Birth Mat.	Wean Dir.	Wean Mat.	Scr. Circ.	Heifer Fert.	Cow Fert.	Longev.
92	97	100	101	92	99	77	94
77%	43%	51%	42%	43%	37%	22%	41%

Post-Wean Growth			Frame			Carcass		
Post Wean	ADG	FCR	Mature Weight	Height	Length	EMA	Fat	Mar
103	106	100	98	103	103	101	94	87
32%	37%	23%	32%	44%	42%	38%	35%	34%

Birth Weight	205D Weight	365D Weight	540D Weight	ADG Index	FCR Index	Scrotum	LH
36kg	265kg   110 (8)	-	-	-	-	-	-



Myostatin	
Q204X	Not Tested
NT821	Not Tested
F94L	Not Tested

SELLER REMARKS: Breed en diep ,dragtig van Explorer.

LOT 18 (M)



WDW 220060 P

LOCHEIM KENRICH

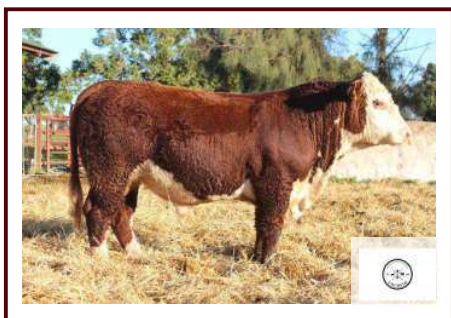

H.W. DE WAAL

Moorreesburg, Western Cape  
locheim@xsinet.co.za

DRIE HEUWELS, POSBUS  
38, MOORREESBURG, 7310

Herd Book	SP
Birth date	2022-07-02
Age	2y 2m
Inbreeding	2%
DNA	U19241U005

**WDW 170141 P**  
LOCHEIM 170141  
Wean Mat. 111

Parentage	Sire	Dam
DNA	✓	
Genomic		

**WDW 190008 Pch**  
LOCHEIM CCR KELLY  
Age 5y | AFC 30m | ICP 346d  
Calves 4 | Weaned 2 | Wean Mat. 83  
Avg. WI 109 | CCB - | CCW 47  
Calvings: 21-09, 22-07, 23-09,  
24-07

**7110ET**  
KCL WPF THE PROFESSOR 710ET  
Wean Mat. 87

**WDW 120030 P**  
LOCHEIM FASIONATION 12030  
Age 8y | AFC 28m | ICP 334d  
Calves 5 | Weaned 5 | Wean Mat. 117  
Avg. WI 103 | Wean Mat. 117

**P43384585 P**  
CRR 109 CATAPULT 322  
Wean Mat. 96

**WDW 160158 P**  
LOCHEIM NOLDI 16158  
Age 8y | AFC 31m | ICP 386d  
Calves 5 | Weaned 3 | Wean Mat. 84  
Avg. WI 99 | Wean Mat. 84

**71U719T P**  
TH71U 719T MR HEREFORD 11X  
**23G 5R ET**  
KCL 29R MARY ANNE 23G 5R ET  
Age 14y | Avg. WI -  
Calves - | Weaned -  
**42934397**  
BOYD PERFORMER 1939 ET  
**WDW 080055 PP**  
LOCHEIM MISS SUSSIE  
Age 9y | Avg. WI 106  
Calves 7 | Weaned 7  
**43186342**  
CRR 719 CATAPULT 109  
**P43126662**  
CRR 713 KELLY 0117  
Age 24y | Avg. WI -  
Calves - | Weaned -  
**WDW 110018 P**  
LOCHEIM LETS GO 11018  
**WDW 130135 Pch**  
LOCHEIM MISS VICTOR 1719  
Age 10y | Avg. WI 100  
Calves 9 | Weaned 7

<b>COW VALUE</b>	<b>99</b>
92	Calving Ease Value
111	Calf Growth Value
89	Milk Value
101	Maintenance Value
103	Fertility Value
<b>GROWTH VALUE</b>	<b>108</b>
<b>CARCASS VALUE</b>	<b>104</b>
<b>PRODUCTION VALUE</b>	<b>101</b>

**LOGIX**  
GENETICS OPTIMIZER  
EBV Analysis 2024-08-19

Calf and Mother				Fertility			
Birth Dir.	Birth Mat.	Wean Dir.	Wean Mat.	Scr. Circ.	Heifer Fert.	Cow Fert.	Longev.
93	98	111	89	98	107	101	90
76%	39%	49%	36%	38%	34%	18%	37%

Post-Wean Growth			Frame			Carcass		
Post Wean	ADG	FCR	Mature Weight	Height	Length	EMA	Fat	Mar
109	109	107	98	105	105	103	104	97
27%	33%	11%	24%	39%	37%	34%	31%	30%

Birth Weight	205D Weight	365D Weight	540D Weight	ADG Index	FCR Index	Scrotum	LH
35kg	332kg   119 (9)	-	-	-	-	-	-



Myostatin	
Q204X	Not Tested
NT821	Not Tested
F94L	Not Tested

SELLER REMARKS: Jong bul met goeie breedte.

LOT 19 (F)



WDW 210039  
LOCHEIM MISS ROSE



Kuddeboek	SP
Geb. dtm	2021-04-30
Oud.	3j 5m
Inteling	3%
OEK	26m
Kalwers	2
Gespeen	0
Gem. Sl	-
TKP	426d

H.W. DE WAAL

Moorreesburg, Western Cape  
locheim@xsinet.co.za

DRIE HEUWELS, POSBUS  
38, MOORREESBURG, 7310

Laaste Kalf	
Kalf ID	WDW 240145 (M)
Geb. datum	2024-08-23
Vaar ID	WDW 200023

Kalwings: 23-06, 24-08



Miostatien	
Q204X	Nie Getoets
NT821	Nie Getoets
F94L	Nie Getoets

KOEIWAARDE 84

93	Kalfgemak Waarde
92	Kalfgroei Waarde
93	Melk Waarde
99	Onderhoudswaarde
97	Vrugbaarheidswaarde

GROEI WAARDE 92

KARKAS WAARDE	90
PRODUKSIE WAARDE	84

Geb. Gewig	205D Gewig	365D Gewig	540D Gewig	GDT Indeks	VOV Indeks	Skrotum	LH
35kg	230kg   100 (I)	-	-	-	-	-	-

WDW 170158 SC  
LOCHEIM GULERMO  
Spn Mat. 93

Ouerskap	Vaar	Moer
DNS		
Genomies		

WDW 150047 PcPc  
LOCHEIM MISS ROSE

Oud. 9j | OEK 28m | TKP 358d  
Kalwers 8 | Gespeen 5 | Spn. Mat. 92  
Gem. Sl 104 | KKG - | KKS 44.7  
Kalwings: 17-08, 18-08, 19-07,  
20-06, 21-04, 22-06, 23-06,  
24-06

WDW 140113 P  
LOCHEIM FACEBOOK 140113  
Spn Mat. 91

WDW 150016 P  
LOCHEIM TANITA  
Oud. 9j | OEK 31m | TKP 414d  
Kalwers 7 | Gespeen 3 | Spn. Mat. 93  
Gem. Sl 106 | Spn. Mat. 93

JR 110008 P  
VICEDALE VANGAURD 1108  
Spn Mat. 95

WDW 090011 P  
LOCHEIM CARLET  
Oud. 13j | OEK 27m | TKP 441d  
Kalwers 10 | Gespeen 8 | Spn. Mat. 77  
Gem. Sl 97 | Spn. Mat. 77

DVB 110048 P  
JANIEL HAPPY 11048  
WDW 120029 P  
LOCHEIM MISS ENCORE 12029  
Oud. 3j | Gem. Sl 106  
Kalwers 1 | Gespeen 1  
WDW 120049 P  
LOCHEIM ABSOLUTE 12049  
WDW 090096 P  
LOCHEIM TANITA  
Oud. 11j | Gem. Sl 95  
Kalwers 7 | Gespeen 7  
WDW 070020 PP  
LOCHEIM KYANAMA MIKE  
JR 080001 P  
VICEDALE 08 0001  
Oud. 6j | Gem. Sl 96  
Kalwers 4 | Gespeen 3  
SGH 033120 P  
SANNIESGUNS MEET 3120  
WDW 060030 P  
LOCHEIM TWILIGHT  
Oud. 7j | Gem. Sl 99  
Kalwers 3 | Gespeen 2



Kalf en Moeder					Vrugbaarheid		
Geb. Dir.	Geb. Mat.	Spn. Dir.	Spn. Mat.	Skr. Omtr.	Vers Vrugb.	Koei Vrugb.	Lanklew.
93	99	92	93	83	106	99	70
77%	48%	54%	45%	40%	39%	24%	51%

Na-Speen Groei			Raam			Karkas		
Na-Speen	GDT	VOV	Volw. Gewig	Hoogte	Lengte	OSO	Vet	Mar
96	97	103	100	99	92	93	80	115
30%	34%	37%	36%	41%	39%	34%	31%	30%

VERKOPER OPMERKINGS: Jong koeie met mooi uier en goeie bulkalf WDW 240145 by haar van WDW20-23.

LOT 20 (M)



DVB 220030 P  
JANIEL HOME CON



Kuddeboek	SP
Geb. dtm	2022-01-18
Oud.	2j 8m
Inteling	2%
DNS	U19440U001

D.J. VAN BREDA

Stellenbosch, Western  
Cape  
danie@orcrest.co.za

THE VINEYARD, CNR ADAM TAS AND  
DEVON VALLEY ROAD, STELLENBOSCH, 7600



Miostatien	
Q204X	Nie Getoets
NT821	Nie Getoets
F94L	Nie Getoets

KOEIWAARDE 106

90	Kalfgemak Waarde
111	Kalfgroei Waarde
105	Melk Waarde
93	Onderhoudswaarde
110	Vrugbaarheidswaarde

GROEI WAARDE 109

KARKAS WAARDE	102
PRODUKSIE WAARDE	107

Geb. Gewig	205D Gewig	365D Gewig	540D Gewig	GDT Indeks	VOV Indeks	Skrotum	LH
46kg	250kg   106 (23)	-	-	2043g/d   114 (152)	5.09   108	354mm (C2)	1.14

DVB 190003 PcH  
JANIEL HOME LAD  
Spn Mat. 117

Ouerskap	Vaar	Moer
DNS	✓	
Genomies		

DVB 160085 P  
JANIEL CONNIE  
Oud. 8j | OEK 27m | TKP 383d  
Kalwers 6 | Gespeen 5 | Spn. Mat. 97  
Gem. Sl 106 | KKG 6.69 | KKS 40.9  
Kalwings: 18-10, 19-11, 20-10,  
22-01, 23-01, 24-01

WDW 150061 PcH  
LOCHEIM HOMETOWN  
Spn Mat. 125

DVB 130067 PcPc  
JANIEL LANI  
Oud. 8j | OEK 31m | TKP 356d  
Kalwers 6 | Gespeen 6 | Spn. Mat. 147  
Gem. Sl 114 | Spn. Mat. 147

WDW 110018 P  
LOCHEIM LETS GO 11018  
Spn Mat. 79

BMH 080030 P  
BM BM RENDI 0506  
Oud. 9j | OEK 27m | TKP 364d  
Kalwers 8 | Gespeen 8 | Spn. Mat. 89  
Gem. Sl 99 | Spn. Mat. 89

P43214853 P  
NIJ 735 W16 HOMETOWN 10Y ET  
SGH 033029 P  
SANNIESGUNS SUSSIE 3029  
Oud. 14j | Gem. Sl 101  
Kalwers 10 | Gespeen 9  
WDW 110008  
LOCHEIM WDW110008  
DVB 090007 P  
JANIEL LINDI  
Oud. 9j | Gem. Sl 110  
Kalwers 6 | Gespeen 6  
WDW 080070 PP  
LOCHEIM NAMPO  
WDW 050016 P  
LOCHEIM NIXSI  
Oud. 6j | Gem. Sl 100  
Kalwers 5 | Gespeen 3  
SGH 033013 SC  
SANNIESGUNS ULTIMO 3013  
BMH 050006 P  
BM 05 RENDI 0140  
Oud. 10j | Gem. Sl 102  
Kalwers 9 | Gespeen 8



Kalf en Moeder					Vrugbaarheid		
Geb. Dir.	Geb. Mat.	Spn. Dir.	Spn. Mat.	Skr. Omtr.	Vers Vrugb.	Koei Vrugb.	Lanklew.
86	110	111	105	122	100	111	122
77%	52%	72%	53%	70%	46%	25%	47%

Na-Speen Groei			Raam			Karkas		
Na-Speen	GDT	VOV	Volw. Gewig	Hoogte	Lengte	OSO	Vet	Mar
110	106	87	106	119	113	107	85	95
58%	62%	61%	43%	72%	69%	64%	58%	57%

VERKOPER OPMERKINGS: Kom aan die vaderskant uit die Hometown lyn. Is n FASE C GOUE MERIETE bul met goeie groei en melk syfers. Geent vir BVD, SPONS, LAM, MILT EN KNOPPIESVEL. Die kudde word gereeld getoets vir TB en BM as deel van ons beleid.

LOT 21 (M)



DVB 220051 SC

JANIEL ROYAL HOME



D.J. VAN BREDA

Stellenbosch, Western  
Cape  
danie@orcrest.co.za

THE VINEYARD, CNR ADAM TAS AND  
DEVON VALLEY ROAD, STELLENBOSCH, 7600



Myostatin	
Q204X	Not Tested
NT821	Not Tested
F94L	Not Tested

Herd Book	SP
Birth date	2022-01-24
Age	2y 8m
Inbreeding	2%
DNA	U19440U002

GR WDW 150061 Pch  
LOCHEIM HOMETOWN  
Wean Mat. 125

Parentage	Sire	Dam
DNA	✓	
Genomic		

DVB 170108 P  
JANIEL HAPPY ROYAL

Age 7y | AFC 25m | ICP 422d  
Calves 5 | Weaned 3 | Wean Mat. 108  
Avg. WI 107 | CCB 6.51 | CCW 37

Calvings: 19-08, 21-03, 22-01,  
23-02, 24-03

P43214853 P  
NIW 735 W18 HOMETOWN 10Y ET  
Wean Mat. 128

SGH 033029 P  
SANNIESGUNS SUSSIE 3029  
Age 14y | AFC 40m | ICP 352d  
Calves 10 | Weaned 9 | Wean Mat. 98  
Avg. WI 101 | Wean Mat. 98

GR WDW 080082 P  
LOCHEIM WDW080082  
Wean Mat. 86

DVB 150063 SC  
JANIEL HAPPY PRINCESS  
Age 8y | AFC 26m | ICP 363d  
Calves 7 | Weaned 7 | Wean Mat. 108  
Avg. WI 105 | Wean Mat. 108

W18  
SHF WONDER M326 W18 ET  
72N 73S  
NIW P066 72N DAYDREAM 73S  
Age 15y | Avg. WI -  
Calves 1 | Weaned -  
SGH 990031  
SANNIESGUNS ULTIMO M31  
SGH J 0104  
SANNIESGUNS MISS INTERNATIONAL  
Age 13y | Avg. WI 104  
Calves 11 | Weaned 1  
WDW 020023 PP  
LOCHEIM PRIME STOCK  
WDW 040079  
LOCHEIM CATALINA  
Age 10y | Avg. WI 102  
Calves 8 | Weaned 6  
DVB 130057  
JANIEL HAPPY MAKER  
GR DVB 130016 Pch  
JANIEL ROYAL PRINCESS 13016  
Age 8y | Avg. WI 106  
Calves 7 | Weaned 6

COW VALUE 98

79	Calving Ease Value
122	Calf Growth Value
113	Milk Value
84	Maintenance Value
102	Fertility Value

GROWTH VALUE 109

CARCASS VALUE 123

PRODUCTION VALUE 100

Birth Weight	205D Weight	365D Weight	540D Weight	ADG Index	FCR Index	Scrotum	LH
48kg	265kg   112 (23)	-	-	1286g/d   86 (17)	-	363mm (D1)	1.10



Calf and Mother					Fertility		
Birth Dir.	Birth Mat.	Wean Dir.	Wean Mat.	Scr. Circ.	Heifer Fert.	Cow Fert.	Longev.
80	98	122	113	143	101	98	117
77%	58%	72%	59%	74%	52%	31%	53%

Post-Wean Growth			Frame			Carcass		
Post Wean	ADG	FCR	Mature Weight	Height	Length	EMA	Fat	Mar
126	118	118	117	116	116	124	102	79
62%	67%	32%	51%	76%	73%	68%	64%	62%

SELLER REMARKS: n FASE D bul wat ook aan vaderskant uit Hometown kom en wat ons al van kalf dae af dophou. Of jy groei of melk soek hy het albei. Geent vir BVD, SPONS, LAM, MILT EN KNOPPIESVEL. Die kudde word gereeld getoets vir TB en BM as deel van ons beleid.

LOT 22 (M)



DVB 220054 P

JANIEL LAST PRIDE



D.J. VAN BREDA

Stellenbosch, Western  
Cape  
danie@orcrest.co.za

THE VINEYARD, CNR ADAM TAS AND  
DEVON VALLEY ROAD, STELLENBOSCH, 7600



Myostatin	
Q204X	Not Tested
NT821	Not Tested
F94L	Not Tested

Herd Book	SP
Birth date	2022-01-24
Age	2y 8m
Inbreeding	3%
DNA	U19440U003

GR DVB 150073 Pch  
JANIEL PRIME PRIDE 15073  
Wean Mat. 63

Parentage	Sire	Dam
DNA	✓	
Genomic		

DVB 150108 P  
JANIEL LASS

Age 8y | AFC 25m | ICP 388d  
Calves 6 | Weaned 6 | Wean Mat. 98  
Avg. WI 102 | CCB 6.95 | CCW 40.3

Calvings: 17-09, 18-09, 19-11,  
20-11, 22-01, 23-01

GR BMH 090075 SC  
BM SUPER PRIDE 0545  
Wean Mat. 82

DVB 080009 P  
JANIEL PRIME DAISY 08009  
Age 7y | AFC 31m | ICP 346d  
Calves 6 | Weaned 5 | Wean Mat. 110  
Avg. WI 105 | Wean Mat. 110

GR WDW 110008  
LOCHEIM WDW110008  
Wean Mat. 117

DVB 120002 P  
JANIEL RED LASS  
Age 8y | AFC 29m | ICP 350d  
Calves 7 | Weaned 7 | Wean Mat. 86  
Avg. WI 95 | Wean Mat. 86

BMH 030029 P  
BM 03 PRIDE 98 51  
BMH 050045 P  
BM 05 RENE 98 46  
Age 8y | Avg. WI 102  
Calves 7 | Weaned 6  
WDW 020023 PP  
LOCHEIM PRIME STOCK  
DVB 030018 P  
JANIEL DAISY  
Age 9y | Avg. WI 104  
Calves 6 | Weaned 5  
060645 P  
LEELANDS BINGO 645  
WDW 000060  
LOCHEIM OLYA  
Age 15y | Avg. WI 96  
Calves 12 | Weaned 4  
WDW 050017 SC  
LOCHEIM WDW 050017  
GR DVB 070030 P  
JANIEL RED LADY  
Age 10y | Avg. WI 90  
Calves 7 | Weaned 6

COW VALUE 93

89	Calving Ease Value
108	Calf Growth Value
77	Milk Value
104	Maintenance Value
112	Fertility Value

GROWTH VALUE 110

CARCASS VALUE 112

PRODUCTION VALUE 96

Birth Weight	205D Weight	365D Weight	540D Weight	ADG Index	FCR Index	Scrotum	LH
49kg	241kg   99 (23)	-	-	2057g/d   115 (152)	4.25   123	327mm (C2)	1.15



Calf and Mother					Fertility		
Birth Dir.	Birth Mat.	Wean Dir.	Wean Mat.	Scr. Circ.	Heifer Fert.	Cow Fert.	Longev.
81	120	108	77	88	107	111	108
77%	58%	73%	59%	71%	52%	31%	54%

Post-Wean Growth			Frame			Carcass		
Post Wean	ADG	FCR	Mature Weight	Height	Length	EMA	Fat	Mar
109	112	123	96	111	113	112	85	76
60%	64%	63%	50%	73%	70%	64%	59%	58%

SELLER REMARKS: n FASE C GOUE MERIETE bul wat aan vaderskant uit die Pride lyn kom. As jy groei soek is hy die bul vir jou. Geent vir BVD, SPONS, LAM, MILT EN KNOPPIESVEL. Die kudde word gereeld getoets vir TB en BM as deel van ons beleid.

LOT	Animal ID	Sex	SEC	Birth Wt (kg)	205d Wt (kg)	CCB Ratio	Length Height Ratio	Scr. Circ. (mm)	Birth Dir (kg)	Birth Mat (kg)	Wean Dir (kg)	Wean Mat (kg)	Post Wean (kg)	Mature Weight (kg)	ADG (g/d)	FCR (kg/kg)	Scr. Circ. (mm)	Height. (mm)	Length (mm)	Wean	ADG	Scr. Circ.	Avg. Wean Index	Nr. Calves	Dam
<b>Breed Average</b>																									
<b>Auction Average</b>																									
1	WDW 210119	M	SP	36	279	-	43.9	-	0.52	0.36	10.2	4.7	17	18	55	-50	8.6	8.0	12.0	103	105	97	102	6.0	104
2	WDW 220057	M	SP	37	309	-	47	-	0.93	0.29	10.4	3.7	23	21	59	-50	6.7	10	14	103	105	97	102	5	105
3	WDW 220125	F	SP	36	225	-	40.8	-	0.54	0.43	8.3	2.4	19.0	22.9	71	-60	1.6	10	11	102	-	87	100	6	95
4	WDW 210124	F	SP	35	223	-	42.2	-	0.15	0.26	5.2	5.7	12.7	11.4	-3	-32	-1.1	-2	-4	109	-	82	104	8	117
5	WDW 220077	M	SP	36	289	-	48.9	-	1.08	0.66	18.5	1.1	36.1	25.4	111	-64	12.2	21	31	97	-	106	99	6	95
6	WDW 210172	F	SP	35	274	-	44	-	0.82	0.54	9.9	2.6	22.6	10.5	83	-67	4.1	12	12	88	-	92	100	9	114
7	WDW 210034	F	SP	33	249	-	40.2	-	0.41	0.57	20.3	3.3	43.0	35.7	126	-68	19.3	19	31	113	-	119	104	2	111
8	WDW 210023	F	SP	35	241	-	42.6	-	0.80	0.05	8.1	4.2	16.7	13.5	19	-36	1.8	7	7	112	-	88	102	8	106
9	WDW 210235	M	SP	36	241	-	46.1	-	0.34	0.37	8.7	2.5	13.2	29.4	-7	-21	4.1	5	9	100	-	92	99	4	105
10	WDW 220080	M	SP	37	282	-	-	-	0.46	0.06	4.2	6.4	11.8	18.5	2	-30	-1.6	4	6	100	-	82	100	6	107
11	WDW 220148	M	SP	37	271	-	50.2	-	1.18	-0.17	4.2	1.3	13.0	17.1	15	-31	1	2	6	101	-	86	100	3	86
12	WDW 220013	M	SP	37	279	-	48.7	-	0.56	0.39	8.1	5.6	17.0	17.9	44	-44	4.5	7	9	109	-	92	109	2	85
13	WDW 220052	F	SP	35	230	-	41.8	-	1.60	0.30	11.7	2.7	25.7	19.7	66	-51	3.9	8	12	100	-	92	101	6	107
14	WDW 220045	F	SP	36	250	-	42.4	-	0.60	0.26	9.6	-1.4	20.4	18.6	-3	-29	3.8	5	5	104	-	91	97	6	96
15	WDW 210060	F	SP	37	245	-	46.8	-	0.83	0.23	8.6	5.2	20.7	22.5	66	-59	7.3	14	16	88	-	98	94	6	74
16	WDW 220157	F	SP	36	246	-	45.8	-	0.23	0.45	10.4	11.6	23.3	23.8	86	-60	9.6	16	25	97	-	102	105	5	109
17	WDW 220069	F	SP	36	265	-	49.8	-	1.31	0.02	3.4	3.1	13.4	21.2	34	-49	7.2	6	1	91	-	98	102	9	115
18	WDW 220060	M	SP	35	332	-	47	-	0.68	0.57	10.2	3.8	25.0	16.4	64	-50	3.7	8	12	104	-	91	104	4	84
19	WDW 210039	F	SP	35	230	-	44.1	-	1.17	0.49	10.0	5.0	23.6	15.8	79	-50	4.2	10	15	110	-	92	101	5	93
20	DVB 220030	M	SP	46	250	6.22	40.4	1.14	1.03	0.45	15.1	1.1	28.1	16.3	90	-61	7.4	12	17	119	-	98	109	4	116
21	DVB 220051	M	SP	48	265	7.14	35.7	1.10	1.07	0.40	6.5	2.4	19.0	18.4	43	-54	-1	7	3	100	-	83	104	8	117
22	DVB 220054	M	SP	49	241	7.68	42.5	1.15	1.61	-0.03	14.9	6.3	29.9	25.6	79	-31	20.5	22	26	106	114	122	106	6	113
									2.07	0.43	19.8	8.8	43.0	37.7	127	-77	32.2	19	29	112	86	143	107	5	111
									2.02	-0.45	13.8	-2.4	27.6	14.1	104	-84	2.2	16	26	99	115	88	102	6	115

**EXPLANATION OF CATALOGUE ABBREVIATIONS**
**VERDUIDELIKING VAN KATALOGUS AFKORTINGS**

Lot Number	LOT	LOT	Lot Nommer
Estimated breeding value	EBV	EBV	Beraamde teelwaarde
Parentage verification	Parentage	Ouerskap	Ouerskap verifikasie
Age in years	AGE	OU.D.	Ouderdom in jaar
Age at First Calving	AFC	OEK	Ouderdom met Eerst Kalwing
Intercalving Period	ICP	TKP	Tussen-Kalf Periode
Number of calvings	Calvings	Kalwings	Aantal kalwings
Number of calves weaned	Weaned	Gespeen	Aantal kalwers gespeen
Average Wean index	Avg. WI	Gem. SI	Gemiddelde speen indeks
Animal identification number	ID	ID	Dier se identifikasie nommer
Herd Book Section	SEC	AFD	Kuddeboek Afdeling
Herd Book Section: Pending Registration	PEN	PEN	Kuddeboek Afdeling: Wag vir Registrasie
Herd Book Section: Not for Registration	NFR	NFR	Kuddeboek Afdeling: Nie vir Registrasie
Herd Book Section: Foundation Generation	FO	FO	Kuddeboek Afdeling: Fondasie Generasie
Herd Book Section: Appendix A	A	A	Kuddeboek Afdeling: Aanhangsel A
Herd Book Section: Appendix B	B	B	Kuddeboek Afdeling: Aanhangsel B
Herd Book Section: Studbook Proper, a registered animal	SP	SP	Kuddeboek Afdeling: Studbook Proper, 'n geregistreerde dier
Genomically Tested	GT	GT	Genomies Getoets
Homozygous Horned (Celtic test)	HH(c)	HH(c)	Homosigoties horings (Celtic toets)
Homozygous Polled (Celtic test)	PP(c)	PP(c)	Homosigoties Poena (Celtic toets)
Heterozygous Polled (Celtic test)	Pp(c)	Pp(c)	Heterosigoties Poena (Celtic toets)
Phenotypically Polled	P	P	Fenotopies Poena
Birth Direct breeding value	Birth Dir.	Geb. Dir	Geboorte Direk teelwaarde
Wean Direct breeding value	Wean Dir.	Spn. Dir.	Speen Direk teelwaarde
Wean Maternal breeding value	Wean Mat.	SPn. Mat.	Speen Maternaal teelwaarde
Scrotal Circumference	Scr. Circ.	Skr. Omt.	Skrotum omtrek
Heifer Fertility	Heifer Fert.	Vers Vrugb.	Vers Vrugbaarheid
Cow Fertility	Cow Fert.	Koei Vrugb.	Koei Vrugbaarheid
Longevity	Longev.	Lankl.	Lanklewendheid
Mature Weight	Mat. Wt.	Volw. Gewig	Volwasse gewig
Average Daily Gain (g/day)	ADG	GDT	Gemiddelde Daaglikse Toename
Feed Conversion Ratio (kg:kg)	FCR	VOV	Voeromset Verhouding
Eye Muscle Area	EMA	OSO	Oogspier grootte
Backfat Thickness	Fat	Vet	Rugvet Diepte
Marbeling (intra-muscular fat)	Mar	Mar	Marmering (binne-spiers vet)
Actual Birth weight	Birth Wt.	Geb. gewig	Werklike Geboorte gewig
205-day Dam-age corrected weight	205d Wt.	205d gewig	205-dag Moeder-ouderdom gekorrigeerde gewig
365-day weight index	365D Index	365D Indeks	365-dae gewig indeks
540-day weight index	540D Index	540D Indeks	540-dae gewig indeks
Length-Height ratio	LH	LH	Lengte-Hoogte Verhouding
Cow-Calf Birth Ratio	CCG	KKG	Koei-Kalf Geboorte Verhouding
Cow-Calf Wean Ratio	CCW	KKS	Koei-Kalf Speen Verhouding
Average Weaning Index	Avg. WI	Gem. SI	Gemiddelde speen indeks
Number of Calves	Nr. Calves	Aant. Kalw.	Aantal kalwers
Reproduction Index	Repr. Index	Repr. Indeks	Reproduksie indeks
Animal sex: M - Male, F - Female	M / F	M / V	Dier geslag: M - Manlik, V - Vroulik