

# SWARTLAND VEEBOERE

JAARLIKSE VEILING

**SATERDAG, 14 SEPTEMBER 2024**

• 12H00 • BOSSIESVLEI, MOORREESBURG



SWARTLAND  
VEEBOERE

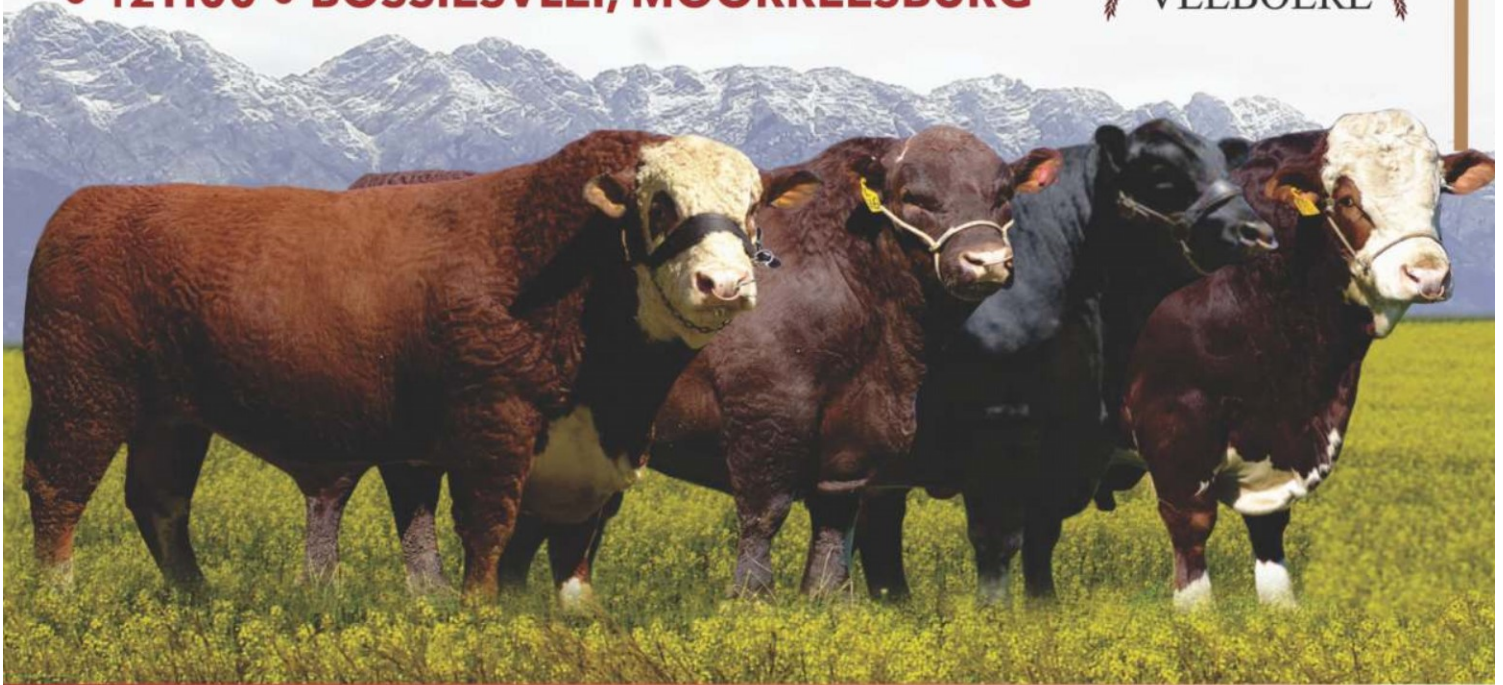

**AANBOD:**

**13** HEREFORD BULLE

**10** HEREFORD VROULIK

**10** ANGUS BULLE

**10** ANGUS VROULIK

**6** SIMMENTALER BULLE

**10** SIMMENTALER VROULIK

**2** SUSSEX BULLE

**3** SUSSEX VROULIK

SA HEREFORD  
SINCE 1917



**±1 000** SLAGLAMMERS



# KATALOGUS

**BKB**  
LEWENDEHAWE &  
AFSLAERSDIENSTE



# SWARTLAND

VEEBOERE VEILING



## LOT 43-59

**BKB**

LEWENDEHAWE &  
AFSLAERSDIENSTE



# Locheim *Simmerentallers*



**LOT 43 WDW 2244**



**LOT 44 WDW 2250**



**LOT 45 WDW 2254**



**LOT 47 WDW 2252**



**LOT 48 WDW 2240**



**LOT 49 WDW 2251**

082 783 0011 | 022 433 2555/6 | locheim@xsinet.co.za | Drieheuwels | Moorreesburg

[www.locheim.co.za](http://www.locheim.co.za)



# Locheim *Simmerentallers*



**LOT 50 WDW 2222**



**LOT 51 WDW 2225**



**LOT 52 WDW 2056**



**LOT 53 WDW 2247**



**LOT 54 WDW 2231**



**LOT 55 WDW 2223**

082 783 0011 | 022 433 2555/6 | locheim@xsinet.co.za | Drieheuwels | Moorreesburg

[www.locheim.co.za](http://www.locheim.co.za)



# Locheim *Simmerentallers*



**LOT 56 WDW 2216**



**LOT 57 WDW 216**



**LOT 58 WDW 2057**



**LOT 59 WDW 2237**

## STAR COWS CALCULATION

Cows that excel with motherly qualities are rewarded with \*, \*\* or \*\*\* stars on the registration certificate, auction catalogues and [www.simmentaler.org](http://www.simmentaler.org) and are known as elite of star cows.

The criteria for star cows is as follows:

- 1 Star (\*) – 4 Calvings on record, of which 2 calves must be inspected and 3 must have a wean weight on record.
- 2 Stars (\*\*) – 5 Calvings of which 3 calves must be inspected and 4 must have a wean weight on record.
- 3 Stars (\*\*\*) – 6 and more calvings of which 4 must be inspected and 5 must have a wean weight on record.
- Reproduction: Age at 1<sup>st</sup> calving and Intercalving Period (ICP) must not be higher than the breed average.
- Performance: 200day weight EBV en 200day milk EBV must equal breed average or higher.

These standards are adjusted annually according to the latest breed averages, dead cows also receive stars according to the performance of their progeny. Details of all star cows are available on the web.

## WHAT ARE EBVs?

**ESTIMATED BREEDING VALUES (EBVs)** ARE SELECTION TOOLS THAT WILL HELP YOU ESTIMATE GENETIC DIFFERENCES BETWEEN ANIMALS FOR A WIDE RANGE OF ECONOMICALLY IMPORTANT TRAITS.

	1	2	3	4	5	6	7	8	9	10	11	12	13	14	15
<b>2021</b>	<b>CED</b>	<b>CEM</b>	<b>BW</b>	<b>WW</b>	<b>YW</b>	<b>FW</b>	<b>MCW</b>	<b>Milk</b>	<b>DC</b>	<b>SS</b>	<b>EMA</b>	<b>IMF%</b>	<b>RBY%</b>	<b>SBI(R)</b>	<b>SPI(R)</b>
<b>EBV</b>	+2.2	+1.5	+2.3	+15	+24	+26	+28	+9	-4.0	+1.2	+1.0	+0.5	+1.2	+502	+550
<b>Acc</b>	55%	45%	65%	63%	59%	52%	51%	60%	30%	35%	45%	47%	46%	-	-
<b>Breed</b>	<b>+0.7</b>	<b>+0.9</b>	<b>+1.5</b>	<b>+17</b>	<b>+27</b>	<b>+33</b>	<b>+34</b>	<b>+5</b>	<b>-0.7</b>	<b>+0.4</b>	<b>+0.3</b>	<b>+0.1</b>	<b>+0.2</b>	<b>+485</b>	<b>+475</b>

1. **Calving ease direct (%)**: The ability of an animal's calves to be delivered without assistance out of heifers at 24 months of age. (Higher % more favourable)
2. **Calving ease maternal (%)**: The ability of an animal's daughters to calve without assistance as heifers at 24 months of age. (Higher % more favourable)
3. **Birth weight (kg)**: Estimates of genetic differences in calf birth weight. (Depending on breeding goal moderate EBV's are more favourable)
4. **200 days (kg)**: Live weight at 200 days of age (Higher EBV's are more favourable)
5. **400 days (kg)**: Live weight at 400 days of age (Higher EBV's are more favourable)
6. **600 days (kg)**: Live weight at 600 days of age (Higher EBV's are more favourable)
7. **Mature Cow Weight (kg)**: Estimates of genetic differences in cow weight at 5 years of age (Smaller, or moderate EBVs are generally more acceptable for reducing herd maintenance cost)
8. **Milk (kg)**: Milk production and mothering ability expressed as 200-day weight of daughters' calves. (Moderate, positive EBVs are more favourable)
9. **Days to Calving (days)**: Indication of female fertility. Expressed as the number of days from the start of the breeding season until calving. (Lower EBVs are more acceptable)
10. **Scrotum Size (cm)**: Scrotum circumference (Larger, more positive EBVs are more favourable for fertility)
11. **Eye Muscle Area (cm)**: Eye muscle area at the rib site, adjusted to a 300kg carcass. (Larger, more favourable EBVs are preferred – more favourable for meat yield)
12. **Intra-muscular fat percentage (%)**: Percentage of intra-muscular fat (marbling) in a 300kg carcass. (Emphasis of this trait will depend on market requirements. In general larger, more positive values are more favourable)
13. **Retail Beef Yield Percentage (%)**: Retail beef yield from a 300kg carcass. (Higher, positive values are more favourable)
14. **Simmentaler Breeders Index (Rands)**: Estimates the genetic differences between animals in net profitability per cow joined in an example self-replacing purebred Simmentaler herd. A portion of the heifers are retained for breeding and so maternal traits are of importance. This index assumes steers and surplus heifers will be finished in a feedlot for 160 to 180 days and weigh 480 to 555kg when marketed at 13 to 14 months of age.
15. **Simmentaler Profit Index (Rands)**: Estimates the genetic differences between animals in net profitability per cow joined for an example crossbred self-replacing using Simmentaler bulls over *Bos indicus* content cross females. A portion of the heifers are retained for breeding and so maternal traits are of importance. This index assumes steers and surplus heifers will be finished in a feedlot for 140 to 160 days and weigh 420 to 490kg when marketed at 12 to 13 months of age.

LOT 43  
WDW  
2244

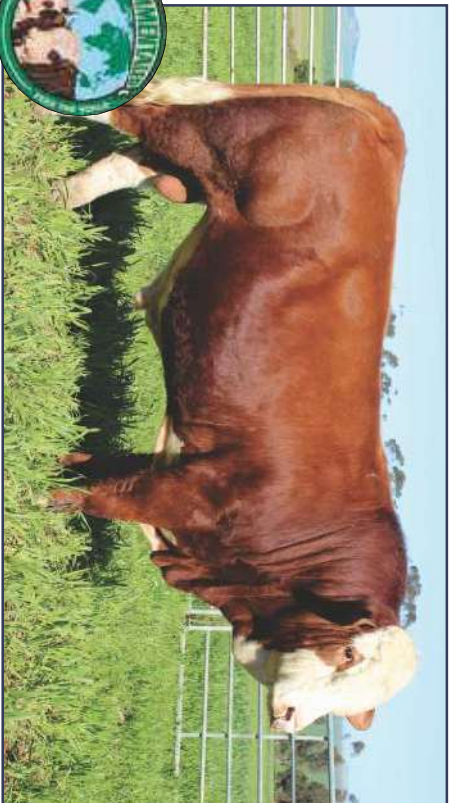

**LOCHEIM LEXION** WDW2244 **LOT 43**

**HW DE WAAL,LAANDAG: PHILIP DE WAAL POSSBUS 38 MOORREESBURG 7310 TEL:27827830011** **SIMMENTALER**

Birth Date: 19/08/2022 DNA: 19241U023, SV Reg. Status: REG

Age: 24 months Herdbook: SP Inspection Date: 02/09/2024

Hom: Horned Reg. No.: 103679668

**SIRE / VAAR:**

- VB0815 ARLA MASTER JACK Horned
- VB1153 ARLA MULL
- VB0180 BUSCHBRUNN MEDDEL \*\*\*
- MMA1830 GRASLAAGTE MMA1830
- E0897 ERICO E0897 Horned
- MMA1243 GRASLAAGTE GRASER
- MMA072 GRASLAAGTE GRASGRAB Horned

**DAM / MOER:**

- JM0562 JASTLEM NAAS
- JS1126 SIMBERG ANDRAS Horned
- KS0560 KYKSIM ANBAL
- WDW1511 LOCHEIM ADEL Horned
- WDW049 LOCHEIM KAREL
- WDW0736 LOCHEIM KATY Horned
- WDW952 LOCHEIM ENA

Simmentaler S.A. - www.simmentaler.org

2024	CE0	CEM	BW	200	400	600	MCW	MILK	SC	DC	CWT	EVA	RI0	Rump	MF%	RBV%	NFI P	SB1 (R)	SP1 (R)	
2024	+0.2	+1.9	+2.5	+1.6	+2.4	+3.3	+3.4	+4.5	+	+	+1.6	+	+	+	+	+	+	+	+	+
ACC	34%	26%	58%	41%	40%	41%	41%	32%	+	+	33%	+	+	+	+	+	+	+	+	+
BREED	+0.3	+0.6	+1.6	+1.7	+2.8	+3.4	+3.6	+5	+0.3	-0.7	+2.0	+0.4	+0.0	-0.0	+0.1	+0.3	-0.03	+4.90	+4.75	

Traits observed: BWI

**Seller's remarks / Verkoop se kommentaar:**

R

LOT 44  
WDW  
2250

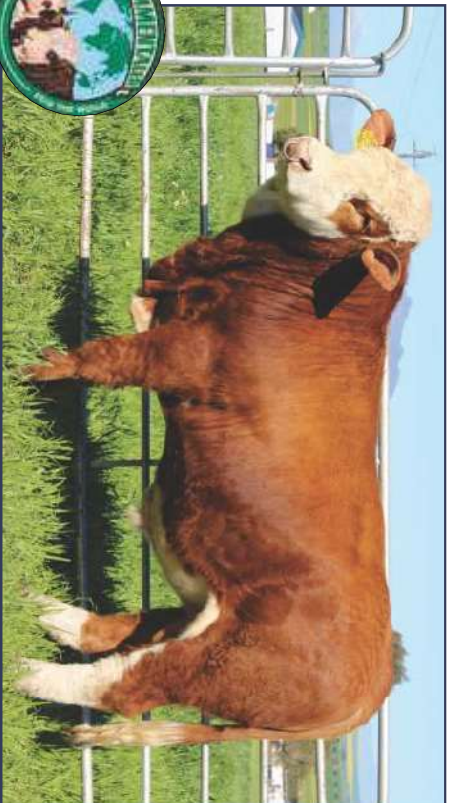

**LOCHEIM RIAAN (TW)** WDW2250 **LOT 44**

**HW DE WAAL,LAANDAG: PHILIP DE WAAL POSSBUS 38 MOORREESBURG 7310 TEL:27827830011** **SIMMENTALER**

Birth Date: 02/11/2022 DNA: 19241U023, SV Reg. Status: REG

Age: 22 months Herdbook: SP Inspection Date: 02/09/2024

Hom: Horned Reg. No.: 103679668

**SIRE / VAAR:**

- PN0747 LEEUPOORT BRITS Horned
- PN11104 LEEUPOORT JOE
- CM0014 RU-DEV JOANA \*\*
- WDW153 LOCHEIM BY LAW Horned
- CO03817 BAR 8 S.A. PIONA 04 817N
- WDW1137 LOCHEIM SIKKA Horned
- WDW0931 LOCHEIM NONAME Polled

**DAM / MOER:**

- PN07147 LEEUPOORT BRITS Horned
- PN11104 LEEUPOORT JOE
- CM0014 RU-DEV JOANA \*\*
- WDW1432 LOCHEIM ANE
- WDW0816 LOCHEIM KA NAMA
- WDW0848 LOCHEIM ANNA Horned
- WDW0329 LOCHEIM LIZAHN

Simmentaler S.A. - www.simmentaler.org

2024	CE0	CEM	BW	200	400	600	MCW	MILK	SC	DC	CWT	EVA	RI0	Rump	MF%	RBV%	NFI P	SB1 (R)	SP1 (R)	
2024	+3.9	+0.4	+3.6	+1.9	+3.0	+4.2	+4.3	+2	+0.3	+	+2.0	+	+	+	+	+	+	+	+	+
ACC	36%	29%	61%	43%	41%	44%	44%	35%	26%	+	33%	+	+	+	+	+	+	+	+	+
BREED	+0.3	+0.6	+1.6	+1.7	+2.8	+3.4	+3.6	+5	+0.3	-0.7	+2.0	+0.4	+0.0	+0.0	+0.1	+0.3	-0.03	+4.90	+4.75	

Traits observed: BWI

**Seller's remarks / Verkoop se kommentaar:**

Die bul kom uit 'n goeie moederlyn. Baie korrekte bul.

R

LOT 45  
WDW  
2254



**LOCHEIM KEVIN** WDW2254 **LOT 45**

**HW DE WAAL,LAANDAG: PHILIP DE WAAL POSSBUS 38 MOORREESBURG 7310 TEL:27827830011** **SIMMENTALER**

Birth Date: 24/12/2022 DNA: 18933U06, SV Reg. Status: REG

Age: 20 months Herdbook: SP Inspection Date: 02/09/2024

Hom: Horned Reg. No.: 103817383

**SIRE / VAAR:**

- PN09581 LEEUPOORT ZAGREB Horned
- PN12224 LEEUPOORT ZUDAN
- AK0039 TOVERBERG TESSA
- PN16104 LEEUPOORT ZUK
- PN07175 LEEUPOORT DEKSELS Horned
- PN10564 LEEUPOORT PN10564 Horned
- PN05129 LEEUPOORT HEUTIG Horned

**DAM / MOER:**

- CSS0811 STANISM ABRAM Polled
- WDW1154 LOCHEIM BY PASS Polled
- WDW0611 LOCHEIM LAANTJIE Polled
- WDW1527 LOCHEIM LIONEL Horned
- WDW049 LOCHEIM KAREL
- WDW0737 LOCHEIM DESRE Horned
- WDW052 LOCHEIM LIZELLE

Simmentaler S.A. - www.simmentaler.org

2024	CE0	CEM	BW	200	400	600	MCW	MILK	SC	DC	CWT	EVA	RI0	Rump	MF%	RBV%	NFI P	SB1 (R)	SP1 (R)	
2024	+0.2	+1.9	+2.5	+1.6	+2.4	+3.3	+3.4	+4.5	+	+	+1.6	+	+	+	+	+	+	+	+	+
ACC	34%	26%	58%	41%	40%	41%	41%	34%	+	+	31%	+	+	+	+	+	+	+	+	+
BREED	+0.3	+0.6	+1.6	+1.7	+2.8	+3.4	+3.6	+5	+0.3	-0.7	+2.0	+0.4	+0.0	+0.0	+0.1	+0.3	-0.03	+4.90	+4.75	

Traits observed: BWI

**Seller's remarks / Verkoop se kommentaar:**

Die jong bul het hope potensiaal. 2de op Nasionals in sy klas uit 'n groep van 20 bulle.

R

OFFICIAL RECORD / AMPTELIKE REKORD  
Swartland Veeboere Veiling, 14/09/2024

OFFICIAL RECORD / AMPTELIKE REKORD  
Swartland Veeboere Veiling, 14/09/2024

OFFICIAL RECORD / AMPTELIKE REKORD  
Swartland Veeboere Veiling, 14/09/2024

**LOT 46**  
**WDW**  
**211**



**LOECHEIM Gold Dollar** **WDW211** **LOT 46**  
**HW DE WAAL, AANDAG: PHILIP DE WAAL POSSBUS 38 MOORREESBURG 7310 TEL: 27827830011** **SIMMENTALER**  
 Birth Date: 24/04/2021 DNA: 14727U036, SV Reg. Status: REG MALEIMAILIK  
 Age: 40 months Inspection Date: 06/09/2022  
 Herdbook: SP Reg. No.: 103570248  
 Horn: Polled

**SIRE / VAAR:**  
 UG07186 SALERIKA KAROE (P) Polled  
 UG07191 SALERIKA UG07191 B \*\* Disbudded  
**CSS18568 STANSIM GOLD DOLLAR** Horned  
 KS02100 KYKSIM HONEEMOON Polled  
 CSS0970 STANSIM HONEYANHAB \*\*\* Polled  
 KCS0354 KYKSIM ANHAB

**DAM / MOER:**  
 NCS0352 MARLENCA DAMER (P) Polled  
 CSS09144 STANSIM JAV SAK Polled  
 CSS068 STANSIM JANA Polled  
**CSS16215 STANSIM GANZBAM** Polled  
 Calling date: 19/06/2024 06/08/2023 05/03/2022 24/04/2021  
 ICP: 418 11/27/2018 02/10/2018  
 SDJ9926 AI-AI MORRIS Polled  
 MCS0815 CONGOSIM BAMBI TDE \*\* Polled  
 MCS03107 CONGOSIM BAMBI 5DE \*

Simmentaler SA - www.simmentaler.org

2024	GED	CEM	BW	200	400	600	MCW	MILK	SC	DC	CWT	EMA	RIB	Rump	IMF%	RBV%	WPI	SP	SP	SP
EAV	+12	+0.6	+2.0	+1.3	+1.9	+1.8	+2.6	+0	-0.4	+0.0	+1.3	-	-0.3	-0.0	+0.1	-	-	+4.77	+4.42	-
ACC	40%	34%	70%	49%	49%	49%	37%	32%	25%	25%	27%	21%	21%	25%	25%	0.1	+0.3	-0.03	-4.90	+4.75
BREED	+0.3	+0.6	+1.6	+1.7	-2.8	-3.4	-3.6	+5	+0.3	-0.7	+2.0	-0.4	+0.0	+0.0	+0.1	+0.3	-0.03	-4.90	+4.75	-

Traits observed: BVT  
 Seller's remarks / Verkoper se kommentaar:  
 Die bul was 3de in sy klas op Nasionals. Hy kom uit 'n uitstekende moeder. Hier is 'n top stoetbul uit Stansim Gold Dollar.

**LOT 47**  
**WDW**  
**2252**



**LOECHEIM BASJAN** **WDW2252** **LOT 47**  
**HW DE WAAL, AANDAG: PHILIP DE WAAL POSSBUS 38 MOORREESBURG 7310 TEL: 27827830011** **SIMMENTALER**  
 Birth Date: 04/11/2022 DNA: 19241U026, SV Reg. Status: REG MALEIMAILIK  
 Age: 22 months Inspection Date: 02/09/2024  
 Herdbook: SP Reg. No.: 103679664  
 Horn: Horned

**SIRE / VAAR:**  
 PN11104 LEEUPOORT JOE  
 WDW1476 LOECHEIM HENNO Horned  
 WDW1233 LOECHEIM MARGO  
**WDW1848 LOECHEIM NOLS** Horned  
 IFCS07K IROC ROCKET 57K  
 WDW0931 LOECHEIM NONAME \* Polled  
 WDW0651 LOECHEIM MARILI

**DAM / MOER:**  
 PN11104 LEEUPOORT JOE  
 WDW1436 LOECHEIM EX FACTOR Horned  
 WDW0929 LOECHEIM ERBETH Polled  
**WDW1855 LOECHEIM ESTER** Soured  
 ICP: 418  
 Calling date: 04/11/2022 19/10/2021 22/07/2020  
 ACW0932 MIL AGRO IBIS 0932 Horned  
 WDW1364 LOECHEIM ESTER Horned  
 E1038 ERICO E1038 Horned

Simmentaler SA - www.simmentaler.org

2024	GED	CEM	BW	200	400	600	MCW	MILK	SC	DC	CWT	EMA	RIB	Rump	IMF%	RBV%	WPI	SP	SP	SP
EAV	+1.9	**	+1.8	+1.8	+2.8	+3.9	+3.8	+6	**	**	+2.1	**	**	**	**	**	**	**	**	**
ACC	30%	64%	47%	39%	47%	47%	29%	37%	30%	30%	30%	0.4	+0.0	+0.0	+0.1	+0.3	-0.03	-4.90	+4.75	-
BREED	+0.3	+0.6	+1.6	+1.7	-2.8	-3.4	-3.6	+5	+0.3	-0.7	+2.0	-0.4	+0.0	+0.0	+0.1	+0.3	-0.03	-4.90	+4.75	-

Traits observed: BVT  
 Seller's remarks / Verkoper se kommentaar:  
 Bul met goeie bespreiing; lengte en breedte.

**LOT 48**  
**WDW**  
**2240**



**LOECHEIM JOHNATHAN** **Nie onder die reëls nie** **WDW2240** **LOT 48**  
**HW DE WAAL, AANDAG: PHILIP DE WAAL POSSBUS 38 MOORREESBURG 7310 TEL: 27827830011** **SIMMENTALER**  
 Birth Date: 07/08/2022 DNA: Reg. Status: CRK MALEIMAILIK  
 Age: 25 months Not yet inspected  
 Herdbook: SP Reg. No.: 103679565  
 Horn: Horned

**SIRE / VAAR:**  
 VB0815 ARLA MASTER JACK Horned  
 VB1153 ARLA MAUL  
 VB0780 BUSCHBRUNN MEDDEL \*\*\*  
**MM1A1830 GRASLAAGTE MMA1830**  
 E0897 ERICO E0897 Horned  
 MMA1243 GRASLAAGTE GRASSER  
**MM1A072 GRASLAAGTE GRASGRAB** Horned

**DAM / MOER:**  
 CSS0811 STANSIM ABRAM Polled  
 WDW1154 LOECHEIM BY PASS Polled  
 WDW0611 LOECHEIM LAANTJIE Polled  
**WDW1529 LOECHEIM LANI** Polled  
 ICP: 451  
 Calling date: 30/06/2023 07/08/2022 22/07/2020 09/10/2019  
 WDW078 LOECHEIM EXCELLENT Horned  
 WDW0946 LOECHEIM MISS LAZANIA Polled  
 WDW0617 LOECHEIM LAZANIA \*\*\*

Simmentaler SA - www.simmentaler.org

2024	GED	CEM	BW	200	400	600	MCW	MILK	SC	DC	CWT	EMA	RIB	Rump	IMF%	RBV%	WPI	SP	SP	SP
EAV	+0.6	**	+1.1	+1.6	+2.7	+3.6	+3.3	+6	**	**	+1.8	**	**	**	**	**	**	**	**	**
ACC	32%	69%	43%	47%	44%	44%	31%	37%	30%	30%	30%	0.4	+0.0	+0.0	+0.1	+0.3	-0.03	-4.90	+4.75	-
BREED	+0.3	+0.6	+1.6	+1.7	-2.8	-3.4	-3.6	+5	+0.3	-0.7	+2.0	-0.4	+0.0	+0.0	+0.1	+0.3	-0.03	-4.90	+4.75	-

Traits observed: BVT  
 Seller's remarks / Verkoper se kommentaar:  
 Hy is een van 'n tweeling uit 'n top moeder. Die bul sal 'n aanwinst vir enige stoet wees. Vaderskap bevestiging uitstaande - nie onder die reëls van die Genootskap nie. Bul is gekleur.

OFFICIAL RECORD / AMPTELIKE REKORD  
 Swartland Veeboere Veiling, 14/09/2024

OFFICIAL RECORD / AMPTELIKE REKORD  
 Swartland Veeboere Veiling, 14/09/2024

OFFICIAL RECORD / AMPTELIKE REKORD  
 Swartland Veeboere Veiling, 14/09/2024



**LOT 49**  
**WDW**  
**2251**

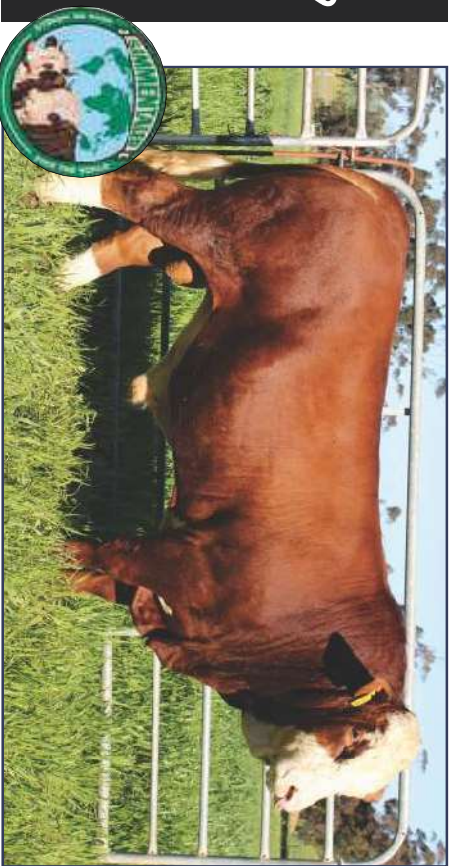

**LOCHEIM RUBEN (TW)**  
**WDW2251** **LOT 49**  
 HW DE WAAL/AANDAG: PHILIP DE WAAL POSBUS 38 MOORREESBURG 7310 TEL: 27827830011  
 Birth Date: 02/11/2022 DNA: 18953U001 SV  
 Age: 22 months  
 Herdbook: SP  
 Horn: Horned  
 Reg. Status: REG  
 Sex of Twin: Male  
 Reg. No.: 109679676

**SIRE / VAAR:**  
 PN11104 LEEUPOORT JOE  
 WDW1476 LOCHEIM HENRO Horned  
 WDW1233 LOCHEIM MARGO  
 WDW1848 LOCHEIM NOLS Horned  
 IROC57K IROC ROCKET 57K  
 WDW0931 LOCHEIM NONAME \* Polled  
 WDW0651 LOCHEIM MARIU

**DAM / MOER:**  
 PN07147 LEEUPOORT BRITS Horned  
 PN11104 LEEUPOORT JOE  
 CMO014 RUPDEV JOANNA \*\*  
 WDW1432 LOCHEIM ANE  
 Simelex: 89  
 Calving dates: 02/11/2022 02/07/2021 29/06/2020 24/08/2019  
 ICP: 388  
 30/06/2018 24/07/2017  
 WDW0616 LOCHEIM KAI NAMA  
 WDW0846 LOCHEIM ANNA Horned  
 WDW0329 LOCHEIM LIZAHN

ZIJA	CEU	CEM	BW	ZOO	400	610	MCW	MILK	SC	DC	CWT	EMA	RIB	RUMP	MM%	RB7%	NHT P	SB1 (R)	SP1 (R)
ZIJA	-0.6	+0.8	+2.2	+1.7	+2.7	+3.6	+3.5	+2	+0.2	--	+1.8	--	--	--	--	--	--	+4.81	+4.6
EBV	-0.3	29%	67%	42%	47%	44%	47%	35%	25%	+0.3	-0.7	+0.4	+0.0	+0.0	+0.1	+0.3	-0.03	+4.90	+4.75
ACC	+0.3	+0.6	+1.6	+1.7	+2.8	+3.4	+3.6	+5	+0.3	-0.7	+2.0	+0.4	+0.0	+0.0	+0.1	+0.3	-0.03	+4.90	+4.75

Traits observed: BWI  
 Seller's remarks / Verkoper se kommentaar:  
 Bul met goeie breëde en diepte. Potensieële stoetbul.

**LOT 50**  
**WDW**  
**2222**

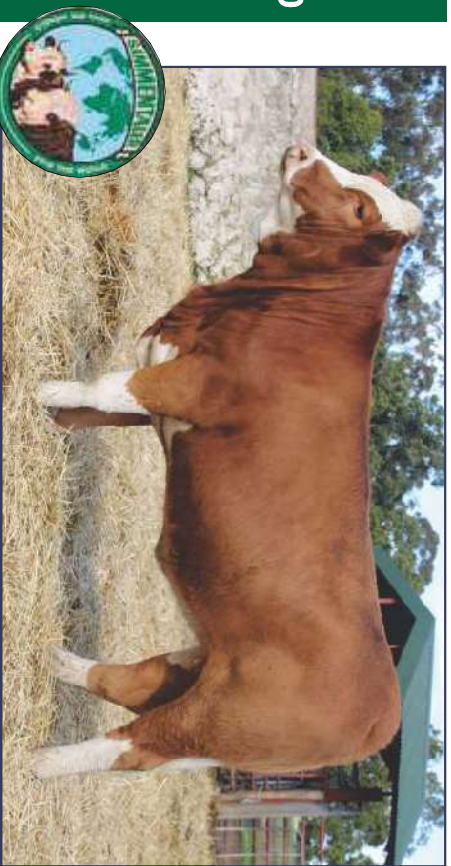

**LOCHEIM ANN (TW)**  
**WDW2222** **LOT 50**  
 HW DE WAAL/AANDAG: PHILIP DE WAAL POSBUS 38 MOORREESBURG 7310 TEL: 27827830011  
 Birth Date: 06/06/2022  
 Age: 27 months  
 Herdbook: SP  
 Horn: Horned  
 Simelex: 104  
 Reg. Status: REG  
 Sex of Twin: Female  
 Reg. No.: 109532228

**SIRE / VAAR:**  
 PN09881 LEEUPOORT ZAGREB Horned  
 AK00099 TOVERBERG TESSA  
 PN16104 LEEUPOORT ZUK  
 PN07175 LEEUPOORT DEKSELS Horned  
 PN10564 LEEUPOORT PM10564 Horned  
 PN05129 LEEUPOORT HEUTIG Horned

**DAM / MOER:**  
 JIM0562 JASTLEM NAAS  
 JST125 SIMBERG ANDRAS Horned  
 KSO560 KYKSM ANBAL  
 WDW1510 LOCHEIM ANNEKE Horned  
 Simelex: 104  
 Calving dates: 21/09/2023 08/06/2022 01/06/2021 22/07/2020  
 ICP: 370  
 16/08/2019 05/08/2018 23/07/2017  
 WDW007 LOCHEIM DARING  
 WDW0318 LOCHEIM ANEL  
 WDW9518 LOCHEIM ELIZER

ZIJA	CEU	CEM	BW	ZOO	400	610	MCW	MILK	SC	DC	CWT	EMA	RIB	RUMP	MM%	RB7%	NHT P	SB1 (R)	SP1 (R)
ZIJA	-0.9	+1.1	+3.0	+1.6	+2.5	+3.5	+3.6	+5	-0.1	--	+1.8	--	--	--	--	--	--	+3.92	+4.25
EBV	-0.9	29%	65%	42%	47%	44%	47%	35%	25%	+0.3	-0.7	+0.4	+0.0	+0.0	+0.1	+0.3	-0.03	+4.90	+4.75
ACC	+0.3	+0.6	+1.6	+1.7	+2.8	+3.4	+3.6	+5	+0.3	-0.7	+2.0	+0.4	+0.0	+0.0	+0.1	+0.3	-0.03	+4.90	+4.75

Traits observed: BWI  
 Seller's remarks / Verkoper se kommentaar:  
 In Vers met goeie lengte en breëde. 4 Maande dragtig van MAD213.

**LOT 51**  
**WDW**  
**2225**



**LOCHEIM JULIE**  
**WDW2225** **LOT 51**  
 HW DE WAAL/AANDAG: PHILIP DE WAAL POSBUS 38 MOORREESBURG 7310 TEL: 27827830011  
 Birth Date: 08/06/2022  
 Age: 27 months  
 Herdbook: SP  
 Horn: Horned  
 Simelex: 55  
 Reg. Status: REG  
 Inspection Date: 02/09/2024  
 Reg. No.: 109632251

**SIRE / VAAR:**  
 VB08153 ARLA MAIL  
 VB0180 BUSCHBRUNN MEDDEL \*\*\*  
 MMA1830 GRASLAAGTE MMA1830  
 E0897 ERICO E0897 Horned  
 MMA1243 GRASLAAGTE GRASER  
 MMA07Z GRASLAAGTE GRASGRAB Horned

**DAM / MOER:**  
 COB25R BAR S S.A. BURNER 82SR  
 WDW0932 LOCHEIM BANNER Polled  
 WDW0210 LOCHEIM EVANA  
 WDW1231 LOCHEIM JESSICA  
 Simelex: 55  
 Calving dates: 26/06/2023 08/06/2022 16/05/2020 30/05/2019  
 ICP: 448  
 23/07/2018 08/05/2017 19/12/2015 09/12/2014  
 WDW085 LOCHEIM GANZA Horned  
 WDW1024 LOCHEIM MONA P Polled  
 WDW0323 LOCHEIM KYLA

ZIJA	CEU	CEM	BW	ZOO	400	610	MCW	MILK	SC	DC	CWT	EMA	RIB	RUMP	MM%	RB7%	NHT P	SB1 (R)	SP1 (R)
ZIJA	-0.1	--	+1.7	+2.8	+3.7	+3.7	+4.6	+6	--	--	+2.0	--	--	--	--	--	--	--	--
EBV	-0.1	65%	42%	47%	44%	44%	47%	32%	+0.3	-0.7	+2.0	+0.4	+0.0	+0.0	+0.1	+0.3	-0.03	+4.90	+4.75
ACC	+0.3	+0.6	+1.6	+1.7	+2.8	+3.4	+3.6	+5	+0.3	-0.7	+2.0	+0.4	+0.0	+0.0	+0.1	+0.3	-0.03	+4.90	+4.75

Traits observed: BWI  
 Seller's remarks / Verkoper se kommentaar:  
 R

**LOT 52**  
**WDW**  
**2056**

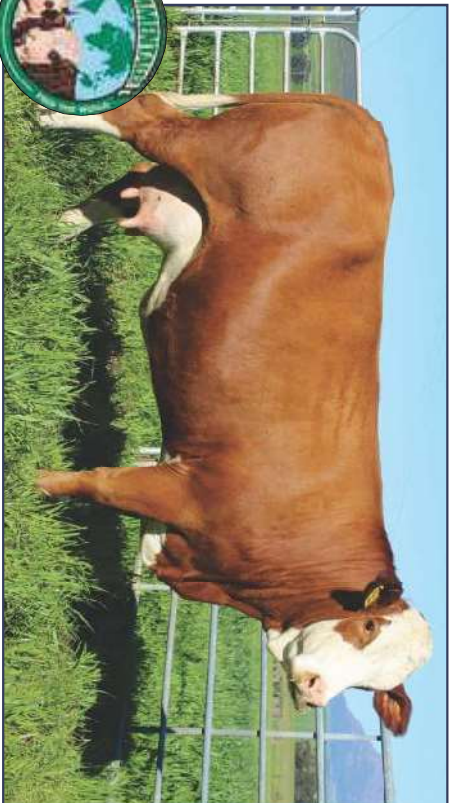

**LOCHEIM ZAMBEZI** **WDW2056** **LOT 52**

**HW DE WAAL/AANDAG: PHILIP DE WAAL POSBUS 38 MOORREESBURG 7310 TEL: 27827830011** **SIMMENTALER**

Birth Date: 22/07/2020 **Simdex:** 94 **Star:** ICP: 428 **Reg. Status:** REG **FEMALE/ROULIK**

Age: 49 months **Days last calved:** 161 **ICP:** 428 **Inspection Date:** 26/11/2021 **Reg. No.:** 103442067

Herdbook: SP **Calving dates:** 06/04/2024 03/02/2023

Hom: Horned

**SIRE / VAAR:**

- PN09681 LEEUPOORT ZAGREB Horned
- PN12224 LEEUPOORT ZUDAN Horned
- AK0039 TOVERBERG TESSA
- PN16104 LEEUPOORT ZUK
- PN07175 LEEUPOORT DEKSELS Horned
- PN10564 LEEUPOORT PN10564 Horned
- PN05129 LEEUPOORT HEUTIG Horned

**DAM / MOER:**

- CO825R BAR S S.A. BURNER 825R
- WDW0932 LOCHEIM BANNER Polled
- WDW0210 LOCHEIM EVANA
- WDW1252 LOCHEIM ANSURINA
- WDW0950 LOCHEIM ROCK ZET Polled
- WDW105 LOCHEIM ANSU P \*\*\* Polled
- WDW0821 LOCHEIM ANUSKA \* Horned

Simmentaler Sa. - www.simmentaler.org

2024	GED	CEM	BW	200	400	600	MCW	MILK	SC	DC	CWT	EVA	RID	Rump	IMF%	RBV%	NFI P	SB1 (R)	SP1 (R)
EVV	-0.7	+2.2	+2.9	+2.0	+3.2	+4.1	+4.3	+5	+5	+0.4	--	--	--	--	--	--	--	+437	+472
ACC	36%	27%	71%	44%	47%	45%	45%	35%	25%	-0.7	32%	-0.4	+0.0	+0.0	+0.1	+0.3	-0.03	+490	+475
BREED	+0.3	+0.6	+1.6	+1.7	+2.8	+3.4	+3.6	+5	+0.3	-0.7	+2.0	-0.4	+0.0	+0.0	+0.1	+0.3	-0.03	+490	+475

Traits observed: BWT

**Seller's remarks / Verkoop se kommentaar:**  
Mooi sterk koel mel 'n verskeif van Slansim Kenny, 4de in haar klas op Nasionals.

R

**LOT 53**  
**WDW**  
**2247**



**LOCHEIM GERDA** **WDW2247** **LOT 53**

**HW DE WAAL/AANDAG: PHILIP DE WAAL POSBUS 38 MOORREESBURG 7310 TEL: 27827830011** **SIMMENTALER**

Birth Date: 04/09/2022 **Simdex:** 124 **Star:** ICP: FEMALE/ROULIK

Age: 24 months **Days last calved:** 50 **ICP:** FEMALE/ROULIK **Reg. Status:** REG **FEMALE/ROULIK**

Herdbook: SP **Calving dates:** 26/07/2024 **Inspection Date:** 02/09/2024 **Reg. No.:** 103679655

Hom: Horned

**SIRE / VAAR:**

- PN09681 LEEUPOORT ZAGREB Horned
- PN12224 LEEUPOORT ZUDAN Horned
- AK0039 TOVERBERG TESSA
- PN16104 LEEUPOORT ZUK
- PN07175 LEEUPOORT DEKSELS Horned
- PN10564 LEEUPOORT PN10564 Horned
- PN05129 LEEUPOORT HEUTIG Horned

**DAM / MOER:**

- PN10736 LEEUPOORT LABOS
- PN13284 LEEUPOORT PN13284 Polled
- PN0235 LEEUPOORT MOVIRA \*\* Polled
- PN16174 LEEUPOORT PN16174
- HPZ0225 HANCOR NEELES
- ELUS ARINDA
- DJA0689 ELUS ARINDA
- UG0091 SALERIKA ARINA

Simmentaler Sa. - www.simmentaler.org

2024	GED	CEM	BW	200	400	600	MCW	MILK	SC	DC	CWT	EVA	RID	Rump	IMF%	RBV%	NFI P	SB1 (R)	SP1 (R)
EVV	+1.6	+2.7	+1.8	+2.8	+3.7	+3.7	+3.7	+5	+0.2	--	32%	--	--	--	--	--	--	+476	+491
ACC	35%	27%	70%	43%	47%	44%	44%	33%	20%	-0.7	32%	-0.4	+0.0	+0.0	+0.1	+0.3	-0.03	+490	+475
BREED	+0.3	+0.6	+1.6	+1.7	+2.8	+3.4	+3.6	+5	+0.3	-0.7	+2.0	-0.4	+0.0	+0.0	+0.1	+0.3	-0.03	+490	+475

Traits observed: BWT

**Seller's remarks / Verkoop se kommentaar:**  
Pragtige wigvormige jong koel uit 'n Leeupoort ma.

R

**LOT 54**  
**WDW**  
**2231**



**LOCHEIM ROSIE** **WDW2231** **LOT 54**

**HW DE WAAL/AANDAG: PHILIP DE WAAL POSBUS 38 MOORREESBURG 7310 TEL: 27827830011** **SIMMENTALER**

Birth Date: 07/07/2022 **Simdex:** -- **Star:** ICP: FEMALE/ROULIK

Age: 26 months **Days last calved:** -- **ICP:** FEMALE/ROULIK **Reg. Status:** REG **FEMALE/ROULIK**

Herdbook: SP **Calving dates:** -- **Inspection Date:** 02/09/2024 **Reg. No.:** 103633319

Hom: Horned

**SIRE / VAAR:**

- VB0815 ARLA MASTER JACK Horned
- VB1153 ARLA MAUL
- VB0180 BUSCHBRUNN WEDDEL \*\*\*
- MMAA1830 GRASLAAGTE MMAA1830
- E0897 ERICO E0897 Horned
- MMA1243 GRASLAAGTE GRASER
- MMA072 GRASLAAGTE GRASGRAB Horned

**DAM / MOER:**

- PN11104 LEEUPOORT JOE
- WDW1476 LOCHEIM HENRO Horned
- WDW1233 LOCHEIM MARGO
- WDW1811 LOCHEIM ROSLYN
- WDW0950 LOCHEIM ROCK ZET Polled
- WDW0683 LOCHEIM ROCKLA Polled
- WDW0952 LOCHEIM ENA

Simmentaler Sa. - www.simmentaler.org

2024	GED	CEM	BW	200	400	600	MCW	MILK	SC	DC	CWT	EVA	RID	Rump	IMF%	RBV%	NFI P	SB1 (R)	SP1 (R)
EVV	-0.9	--	+1.6	+1.6	+2.5	+3.4	+3.3	+5	+5	--	+1.7	--	--	--	--	--	--	--	--
ACC	30%	--	66%	43%	47%	43%	43%	29%	25%	--	31%	--	--	--	--	--	--	--	--
BREED	+0.3	--	+0.6	+1.6	+1.7	+2.8	+3.4	+3.6	+5	+0.3	-0.7	+2.0	-0.4	+0.0	+0.0	+0.1	+0.3	-0.03	+490

Traits observed: BWT

**Seller's remarks / Verkoop se kommentaar:**  
Sy is een van die heel bestes, 5 Maande draaglig van MAD213.

R

OFFICIAL RECORD / AMPTELIKE REKORD  
Swartland Veeboere Veiling, 14/09/2024

OFFICIAL RECORD / AMPTELIKE REKORD  
Swartland Veeboere Veiling, 14/09/2024

OFFICIAL RECORD / AMPTELIKE REKORD  
Swartland Veeboere Veiling, 14/09/2024

**LOT 55**  
**WDW**  
**2223**

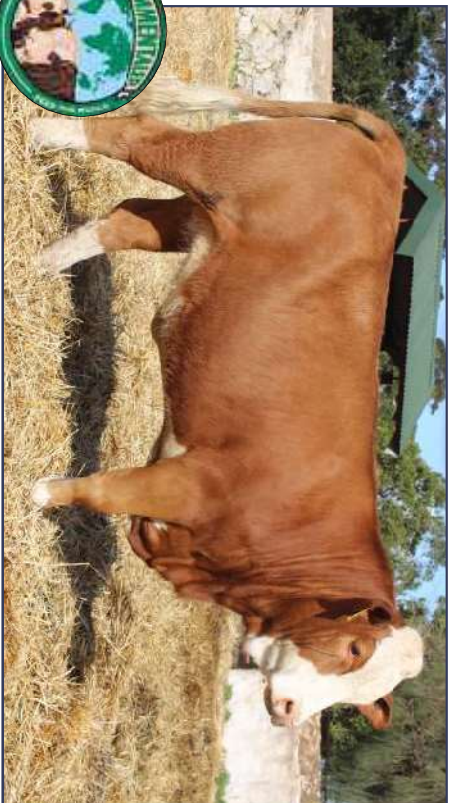

**LOCHEIM ANNA (TW)**  
WDW2223 **LOT 55**

**HW DE WAAL/ANDAG: PHILIP DE WAAL POSSBUS 38 MOORREESBURG 7310 TEL: 27827830011** **SIMMENTALER**

Birth Date: 06/06/2022 **Simdex:** . **Star:** **FEMALE/ROLIJK**  
Age: 27 months **Days last calved:** **ICP:** **Sex of Twin: Female**  
Herdbook: SP **Calving:** **Inspection Date:** 02/09/2024 **Reg. No.: 108323286**  
Horn: Horned **Calving dates:**

**SIRE / VAAR:**

- PN09881 LEEUPOORT ZAGREB Horned
- PN12224 LEEUPOORT ZUDAN Horned
- AK0039 TOVERBERG-TESSA
- PN16104 LEEUPOORT ZUK**
  - PN07175 LEEUPOORT DEKSELS Horned
  - PN10564 LEEUPOORT PN10564 Horned
  - PN05129 LEEUPOORT HEUTIG Horned

**DAM / MOER:**

- JM0562 JASTLEM NAAS
- US1125 SIMBERG ANDRAS Horned
- KS0560 KYKSIM ANBAL
- WDW1510 LOCHEIM ANNEKE** Horned **Simdex:** 104 **Star:** **FEMALE/ROLIJK**  
Calving dates: 21/08/2023 06/06/2022 01/06/2021 22/07/2020  
ICP: 370 **Inspection Date:** 05/08/2018 23/07/2017
- WDW007 LOCHEIM DARING
- WDW0318 LOCHEIM ANEL
- WDW9518 LOCHEIM ELIZER

**Table:**

2024	CE0	CEM	BW	200	400	600	MCW	MILK	SC	DC	CWT	EWA	RIS	Rump	MBF%	RBT%	NPT P	SB1 (R)	SP1 (R)
EBV	+0.8	+0.3	+3.8	+17	+27	+31	+40	+45	+0.1	--	+19	--	--	--	--	--	--	+386	+415
ACC	30%	26%	65%	43%	47%	44%	44%	39%	+5	-0.7	35%	+0.4	+0.0	+0.0	-0.1	-0.3	-0.03	+490	+475
BRED	+0.3	+0.0	+1.6	+17	+28	+34	+36	+5	+0.3	-0.7	+20	+0.4	+0.0	+0.0	-0.1	-0.3	-0.03	+490	+475

Traits observed: BWT  
**Seller's remarks / Verkoop se kommentaar:**  
Een van ons heel bestes. 5 Maande draaglig van MAD213.

**LOT 56**  
**WDW**  
**2216**



**LOCHEIM ELSA**  
WDW2216 **LOT 56**

**HW DE WAAL/ANDAG: PHILIP DE WAAL POSSBUS 38 MOORREESBURG 7310 TEL: 27827830011** **SIMMENTALER**

Birth Date: 21/03/2022 **Simdex:** 112. **Star:** **FEMALE/ROLIJK**  
Age: 29 months **Days last calved:** 107 **ICP:** **Sex of Twin: Female**  
Herdbook: SP **Calving:** **Inspection Date:** 02/09/2024 **Reg. No.: 108631360**  
Horn: Horned **Calving dates:** 30/06/2024

**SIRE / VAAR:**

- PN11104 LEEUPOORT JOE
- WDW1476 LOCHEIM HENRO Horned
- WDW1233 LOCHEIM MARGO
- WDW1912 LOCHEIM CALLE**
  - WDW1154 LOCHEIM BY PASS Polled
  - WDW1411 LOCHEIM MISS COMMANDER Horned
  - WDW1190 LOCHEIM ASTER Horned

**DAM / MOER:**

- BTB127 BTB CASPAR Soured
- E1634 ERICO E1634 Polled
- E13178 ERICO E13178 Horned
- WDW1947 LOCHEIM ELIZE** Polled **Simdex:** 81 **Star:** **FEMALE/ROLIJK**  
Calving dates: 29/08/2023 21/03/2022  
ICP: 598
- J51125 SIMBERG ANDRAS Horned
- WDW1522 LOCHEIM ELIZE Horned
- WDW0314 LOCHEIM LINDA

**Table:**

2024	CE0	CEM	BW	200	400	600	MCW	MILK	SC	DC	CWT	EWA	RIS	Rump	MBF%	RBT%	NPT P	SB1 (R)	SP1 (R)
EBV	+0.8	--	+1.3	+19	+25	+25	+25	+4	+0.3	--	+20	+0.4	+0.0	+0.0	-0.1	-0.3	-0.03	+490	+475
ACC	20%	59%	32%	34%	34%	34%	29%	+5	+0.3	-0.7	+20	+0.4	+0.0	+0.0	-0.1	-0.3	-0.03	+490	+475
BRED	+0.3	+0.0	+1.6	+17	+28	+34	+36	+5	+0.3	-0.7	+20	+0.4	+0.0	+0.0	-0.1	-0.3	-0.03	+490	+475

Traits observed: BWT  
**Seller's remarks / Verkoop se kommentaar:**  
Pragtige jong koei. Verkoop met 'n verskaaf.

**LOT 57**  
**WDW**  
**216**



**LOCHEIM Anuzka (TW)**  
WDW216 **LOT 57**

**HW DE WAAL/ANDAG: PHILIP DE WAAL POSSBUS 38 MOORREESBURG 7310 TEL: 27827830011** **SIMMENTALER**

Birth Date: 18/05/2021 **Simdex:** 83. **Star:** **FEMALE/ROLIJK**  
Age: 39 months **Days last calved:** 151 **ICP:** **Sex of Twin: Female**  
Herdbook: SP **Calving:** **Inspection Date:** 04/09/2023 **Reg. No.: 109570297**  
Horn: Horned **Calving dates:** 16/04/2024

**SIRE / VAAR:**

- PN09881 LEEUPOORT ZAGREB Horned
- PN12224 LEEUPOORT ZUDAN Horned
- AK0039 TOVERBERG-TESSA
- PN16104 LEEUPOORT ZUK**
  - PN07175 LEEUPOORT DEKSELS Horned
  - PN10564 LEEUPOORT PN10564 Horned
  - PN05129 LEEUPOORT HEUTIG Horned

**DAM / MOER:**

- CSS0811 STANSIM ABRAM Polled
- WDW1140 LOCHEIM NELUS
- WDW0718 LOCHEIM VIOLA Horned
- WDW1418 LOCHEIM CATELIN** **Simdex:** 93 **Star:** **FEMALE/ROLIJK**  
Calving dates: 18/05/2021 25/04/2020 21/06/2019 22/08/2018  
ICP: 368 **Inspection Date:** 10/05/2017
- WDW0331 LOCHEIM WILLIE
- WDW0720 LOCHEIM CATELINA Horned
- WDW0335 LOCHEIM IGIGE

**Table:**

2024	CE0	CEM	BW	200	400	600	MCW	MILK	SC	DC	CWT	EWA	RIS	Rump	MBF%	RBT%	NPT P	SB1 (R)	SP1 (R)
EBV	+2.1	+0.0	+3.1	+15	+25	+24	+26	+3	--	--	+17	--	--	--	--	--	--	+397	+426
ACC	34%	26%	65%	43%	47%	44%	43%	34%	+0.3	-0.7	32%	+0.4	+0.0	+0.0	-0.1	-0.3	-0.03	+490	+475
BRED	+0.3	+0.0	+1.6	+17	+28	+34	+36	+5	+0.3	-0.7	+20	+0.4	+0.0	+0.0	-0.1	-0.3	-0.03	+490	+475

Traits observed: BWT  
**Seller's remarks / Verkoop se kommentaar:**

**LOT 58**  
**WDW**  
**2057**

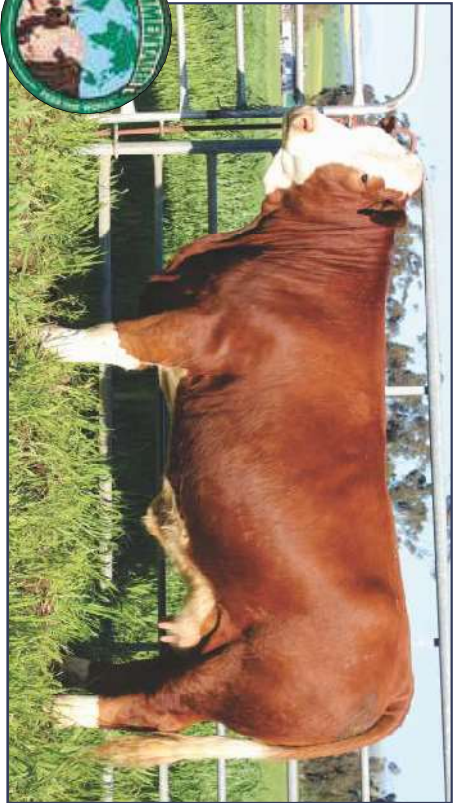

**LOT 59**  
**WDW**  
**2237**

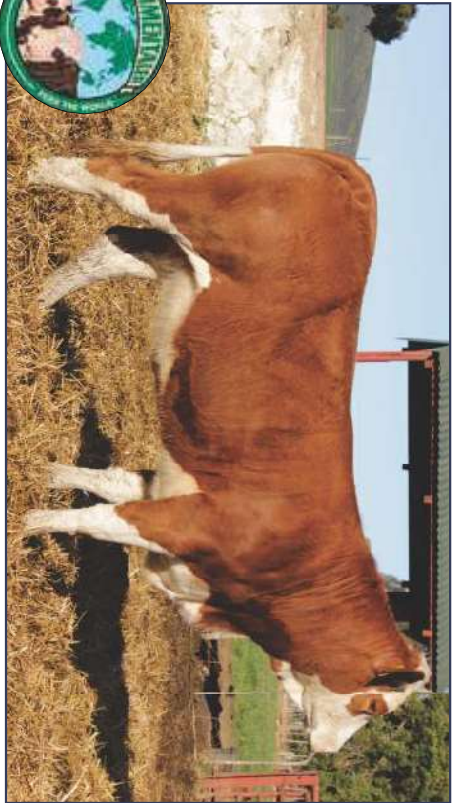

**OFFICIAL RECORD / AMPTELIKE REKORD**  
Swartland Veeboere Velling, 14/09/2024

**LOCHEIM ZAMBIE**  
HW DE WAAL, AANDAG: PHILIP DE WAAL POSSBUS 38 MOORREESBURG 7310 TEL: 27827830011  
Birth Date: 22/07/2020  
Age: 49 months  
Herdbook: SP  
Hom:   
Sire: 96  
Days last calved: 182  
ICP: 378  
Star: 378  
Reg. Status: REG  
Inspection Date: 26/11/2021  
FEMALE/ROULIK  
Reg. No.: 103442075

**WDW2057** **LOT 58**

**SIRE / VAAR:**  
PN12224 LEEUPOORT ZUDAN  
AK0039 TOWERBERG TESSA  
PN09581 LEEUPOORT ZAGREB Homed  
PN16104 LEEUPOORT ZIJK  
PN07775 LEEUPOORT DEKSELS Homed  
PN10564 LEEUPOORT PN10564 Homed  
PN05129 LEEUPOORT HEUTIG Homed

**DAM / MOER:**  
J11125 SIMBERG ANDRAS Homed  
K50260 KYKSIM ANBAL  
WDW1510 LOCHEIM ANNEKE Homed  
161892019 06/09/2018 23/07/2027  
ICP: 370  
WDW007 LOCHEIM DARING  
WDW0318 LOCHEIM ANEL  
WDW9518 LOCHEIM ELIZER

2024	CEM	BW	200	400	600	MCW	MILK	SC	DC	CMT	EMA	RIB	Rump	IMF%	RFV%	RFI P	SBI (R)	SP (R)
2024	CEM	BW	200	400	600	MCW	MILK	SC	DC	CMT	EMA	RIB	Rump	IMF%	RFV%	RFI P	SBI (R)	SP (R)
EIV	+0.1	+1.3	+2.6	+4.1	+3.4	+3.4	+5	-0.1	--	+17	--	--	--	--	--	--	+401	+433
ACC	37%	28%	72%	44%	42%	45%	46%	26%	33%	--	--	--	--	--	--	--	+401	+433
BREED	+0.3	+0.6	+1.6	+1.7	+2.8	+3.4	+3.6	+0.3	-0.7	+20	+0.4	+0.0	+0.1	+0.3	-0.03	+480	+475	

Traits observed: BVT  
Seller's remarks / Verkooper se kommentaar:  
Sy verkoop met 'n pragtige buikalf van Stansin Kenny. 3de in haar klas op die Nasionale Kampioenskappe.

**OFFICIAL RECORD / AMPTELIKE REKORD**  
Swartland Veeboere Velling, 14/09/2024

**LOCHEIM SISKIA**  
HW DE WAAL, AANDAG: PHILIP DE WAAL POSSBUS 38 MOORREESBURG 7310 TEL: 27827830011  
Birth Date: 23/07/2022  
Age: 25 months  
Herdbook: SP  
Hom: Homed  
Sire: 378  
Days last calved:   
ICP:   
Star:   
Reg. Status: REG  
Inspection Date: 02/09/2024  
FEMALE/ROULIK  
Reg. No.: 103679551

**WDW2237** **LOT 59**

**SIRE / VAAR:**  
VB1153 ARLA MAMU  
VB0180 BUSCHBRUNN MEDDEL \*\*\*  
MMA1830 GRASLAAGTE MMA1830  
E0897 ERICO E0897 Homed  
MMA1243 GRASLAAGTE GRASER  
MMA072 GRASLAAGTE GRASGRAB Homed

**DAM / MOER:**  
PN07147 LEEUPOORT BRITS Homed  
PN11104 LEEUPOORT JOE  
CMO014 RU-DEV JOANA \*\*  
WDW1475 LOCHEIM SISKIA  
ICP: 518  
WDW0932 LOCHEIM BANNER Polled  
WDW1262 LOCHEIM WILOLENE  
WDW1050 LOCHEIM WILMA Homed

2024	CEM	CEM	BW	200	400	600	MCW	MILK	SC	DC	CMT	EMA	RIB	Rump	IMF%	RFV%	RFI P	SBI (R)	SP (R)
2024	CEM	CEM	BW	200	400	600	MCW	MILK	SC	DC	CMT	EMA	RIB	Rump	IMF%	RFV%	RFI P	SBI (R)	SP (R)
EIV	-1.2	-1.7	+1.5	+1.7	+2.9	+3.9	+3.7	+5	--	--	--	--	--	--	--	--	--	+480	+454
ACC	32%	25%	68%	42%	40%	42%	42%	31%	--	32%	--	--	--	--	--	--	--	+480	+454
BREED	+0.3	+0.6	+1.6	+1.7	+2.8	+3.4	+3.6	+0.3	-0.3	-0.7	+20	+0.4	+0.0	+0.1	+0.3	-0.03	+480	+475	

Traits observed: BVT  
Seller's remarks / Verkooper se kommentaar:  
5 Maande draagtig van M1AD213. Vers met uitstekende breedte, vrouklikheid en wvg.