

AMPTELIKE VEILINGSKATALOGUS VIR /
OFFICIAL AUCTION CATALOGUE FOR

WILLIAMS, HINZE & ODENDAAL SANTA GERTRUDIS

The Bull Ring, Davel

29 August 2024

All Pedigree- and Performance Data is as recorded on LOGIX on 13 August 2024



ANIMAL, OWNER AND PEDIGREE INFORMATION

2
3
4
5

LOT 1 (M)

BULL **V-PLAN** 14

SB 200201 PP(c)

SUPERBULL'S SUPERSTAR SB 200201

SB 110001
SUPERBULL SB 11 0100

SB 110012 P
SUPERBULL SB 110012
Age 10 | AFC 32 | ICP 475
Calves 5 | Weaned -
Avg. WI - | Wean Mat. 80

SB 110001
SUPERBULL SB 110400

SB 060004 Pch
SUPERBULL SB 060004
Age 13 | AFC 72 | ICP 360
Calves 8 | Weaned 7
Avg. WI 105 | Wean Mat. 110

Herd Book	SP
Birth date	2020-01-01
Age	2y 7m
Inbreeding	1%
DNA	ABC001234

Parentage		Sire	Dam
DNA	✓		
Genomic	✓		

SB 140010
SUPERBULL SB 140010

Age 7 | AFC 27 | ICP 366
Calves 6 | Weaned 2
Avg. WI 89 | Wean Mat. 93
Calvings: 16-11, 17-10, 18-10,
20-03, 21-03, 22-04, 23-04

SUPERBULL BREEDERS

Town, Province
078 737 2855
super_bull@webmail.com

1. Lot Number, category & sex (mixed lots)
2. Breed's logo
3. GT - animal is genomically tested
4. Animal Identification Number and Name
5. Polled Status
 - Celtic: PP(c)/Pp(c) - polled, HH(c) - horned
 - Phenotypic: P/Pch - polled, HH - horned, SC - scurs
6. Animal's photo, or Herd's logo
7. Herd's logo
8. Owner's information
9. Animal's information
 - Herd book section
 - Birth date
 - Animal's age
 - Animal's inbreeding percentage
 - DNA Number - if available
10. Additional information (only females)
 - Age at first calving
 - Number of calves born
 - Number of calves weaned
 - Average Wean Index
 - Intercalving Period
11. Parentage Verification - a green tick (✓) indicates that the sire and/or dam has been verified via microsatellite (DNA) and/or Genomic testing
12. Dam information
 - Age and Number of Calvings
 - Average Wean Index and Number of Calves Weaned
 - Age at First Calving and Intercalving Period
 - Cow award
13. Four (4) generation pedigree
14. VPLAN Membership

QR Code
This code can be scanned with a smart device. It redirects to the animal's information on www.SABeefBulls.com where additional information for the animal is available.



Myostatin	
Q204X	Free
NT821	Carrier
F94L	Not Tested

Myostatin Results

- Free - free from double muscling genes
- Carrier - heterozygotic / carrier of one double muscling gene
- D. Muscled - homozygotic / double muscled

GENETIC VALUES - BUILDING BLOCKS

Calf and Mother				Fertility				Post-Wean Growth			Frame			Carcass		
Birth Dir.	Birth Mat.	Wean Dir.	Wean Mat.	Scr. Circ.	Heifer Fert.	Cow Fert.	Longev.	Post Wean	ADG	FCR	Mature Weight	Height	Length	EMA	Fat	Mar
83	121	130	89	112	84	101	112	125	126	129	113	104	115	149	82	119
87%	70%	83%	70%	81%	68%	59%	69%	72%	76%	80%	65%	81%	80%	77%	74%	73%

The Logix Selection Values are compiled of specific genetic building blocks, as indicated in the selection value descriptions on the next page. These genetic building blocks are indicated in the catalogue by their Breeding Value indices and accuracies.

PHENOTYPIC VALUES

Birth Weight	205D Weight	365D Weight	540D Weight	ADG Index	FCR Index	Scrotum	LH
47kg	239kg 109 (19)	284kg 99 (10)	390kg 92 (10)	1680g/d 90 (13)	6.08 98	353mm (D1)	1.20
10	12			19	20	16	24

- 205D, 365D, 540D weights - adjusted weaning, year and 18 month weights, the phenotypic index obtained, and the number of animals in the contemporary group
- ADG and FCR Indices - phenotypic index obtained within the animal's contemporary group
- Scrotum - adjusted scrotal circumference, in mm, as measured at the end of the growth test, as well as the growth test type
- Length-Height Ratio (LH) - the animal's length to height ratio, as measured at the end of the growth test

LOGIX SELECTION VALUES

COW VALUE 108	
103	Calving Ease Value
118	Calf Growth Value
86	Milk Value
80	Maintenance Value
110	Fertility Value
GROWTH VALUE 105	
CARCASS VALUE 110	
PRODUCTION VALUE 103	

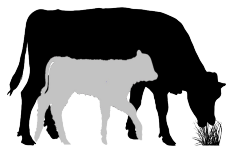

1 L♀ GIX Cow Value

- Selection for:
- Fertile cows,
 - with low maintenance,
 - that calf easily,
 - and wean heavy calves

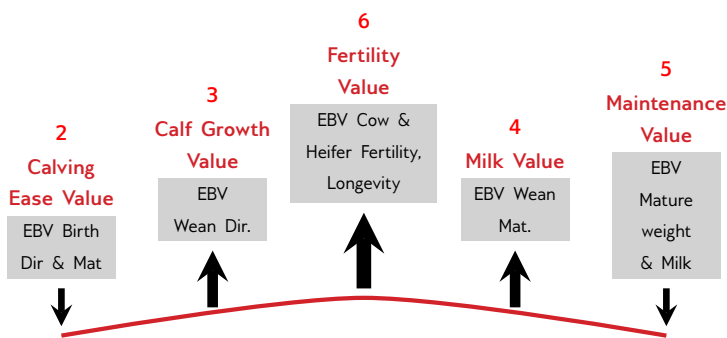

7 L♀ GIX Growth Value

Selection for efficient growers on veld & in the feedlot



8 L♀ GIX Carcass Value

Selection for higher meat yield on carcass



9 L♀ GIX Production Value

Selection for easy-care, Profitable cattle

- 80% Cow Value
- 20% Growth Value

EXPLANATION OF BREEDING VALUES AND SELECTION VALUES

Traits	Description/Measurement	Goal	General Guidelines					
			<-80	-90	90-110	>110	>120	
Selection Values	1 Cow Value	Combination of Calving Ease, Calf Growth, Milk, Maintenance and Fertility Values (Rand-Value)	Profitable Cow	Loss				Profit
	2 Calving Ease Value	Risk for calving problems (calf too heavy) vs calf too small	Avg. birth weight	High				Low
	3 Calf Growth Value	Calf's genetic ability for pre-weaning growth	Heavy weaner calf	Light				Heavy
	4 Milk Value	Cow's genetic mothering and milking ability	Enough milk for the calf	Less				More
	5 Maintenance Value	Maintenance requirements of cow (cow weight and milk)	Low cow maintenance	High			*	Low
	6 Fertility Value	Fertility and retention of cows and heifers	Fertile cows	Low				High
	7 Growth Value	Efficient growth on veld and in feedlot (R-value)	Profitable growth	Loss				Profit
	8 Carcass Value	Meat on carcass (Weight and RTU EBVs)	More meat on the carcass	Less				More
	9 Production Value	Combination of Cow- and Growth values (R-value)	Profitable animals	Loss				Profit
Cow & Heifer	10 Birth Weight Direct	Birth weight (Calf's genetic ability)	Avg. birth weight	Heavy				Light
	11 Birth Weight Maternal	Birth weight (Cow's genetic ability)	Easy calving	Heavy				Light
	12 Weaning Weight Direct	Weaning weight (Calf's genetic ability)	Heavy weaner calves	Light				Good
	13 Weaning Weight Maternal	Weaning weight (Cow's genetic ability)	Good mothers	Poor				Good
	21 Mature Cow Weight	Cow weight at weaning of first three calves	Avg. mature cow weight	Light			*	Heavy
Fertility	Cow-Calf Birth	EBV Birth Direct / EBV Mature Cow weight	Average	Low				High
	Cow-Calf Wean	EBV Wean Direct / EBV Mature Cow weight	High calf-cow ratio	Low				High
	14 Heifer Fertility	Age at first calving	Fertile heifers	Less				More
	15 Cow Fertility	First 3 inter-calving periods (ICPs)	Fertile cows	Less				More
	16 Scrotal Circumference	As measured during the growth test	Fertile bulls	Less				More
Growth & Frame	17 Longevity	Retention of progeny	Acceptable progeny	Poor				Good
	18 Post-Wean Weight	12- and 18 month weights	Good post-wean growth	Low			*	High
	19 Average Daily Gain	Average daily gain	Good growth	Poor				Good
	20 Feed Conversion Ratio	100g feed intake / g weight gain	Feed efficiency	Poor				Good
	22 Height	Shoulder / Hip height in growth test	Heavy carcass	Light			*	Heavy
	23 Length	Length in growth test	Average height	Short				Tall
Carcass	24 Length-Height Ratio	EBV Length / EBV Height	Longer for more muscle	Short				Long
	25 Eye Muscle Area	RTU measured eye muscle area	Longer rather than tall	<1				>1
	26 Fat Thickness	RTU measured P8 backfat thickness	Bigger steaks	Small				Big
	27 Marbling	RTU measured % of intra-muscular fat	Carcass quality	Thin				Thick
		Juicy meat	Low				High	

* Determined by own selection goal

INTERPRETATION OF BREEDING VALUE INDICES

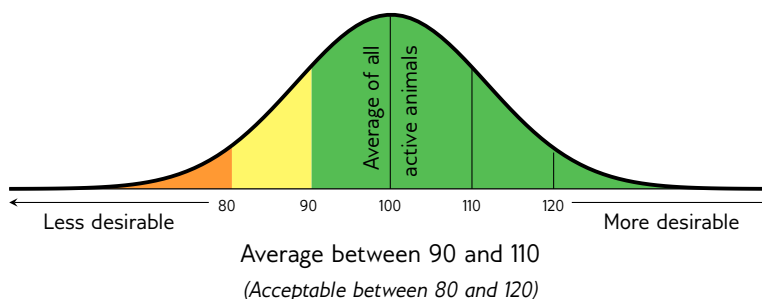

LOT 1

PREGNANT HEIFER



J.J. ODENDAAL

Vryheid, Kwazulu Natal
jacques@bundunet.co.za

POSBUS 1844, VRYHEID, 3100

JO 210107

BIG J JO210107

Herd Book	SP
Birth date	2021-08-08
Age	3y 1m
Inbreeding	3%
DNA	U16242U039

VV 170183
VALLEYVENTURE VV170183
Wean Mat. 99

Parentage	Sire	Dam
DNA	✓	✓
Genomic		

JO 180055
BIG J JO180055

Age 6y | AFC 37m | ICP 402d
Calves 3 | Weaned 2 | Wean Mat. 114
Avg. WI 132 | CCB - | CCW -
Calvings: 21-08, 22-08, 23-10

KT 110020 HH
KOCHBO TOMBSTONE
Wean Mat. 96

VV 120179 HH
VALLEYVENTURE VV120179

Age 11y | AFC 27m | ICP 462d
Calves 8 | Weaned 6 | Wean Mat. 104
Avg. WI 102 | Wean Mat. 104

VV 100099
VALLEYVENTURE VV100099
Wean Mat. 126

JO 120078
BIG J JO 12 78

Age 10y | AFC 53m | ICP 452d
Calves 5 | Weaned - | Wean Mat. 98
Avg. WI - | Wean Mat. 98

VV 040074
VALLEYVENTURE 04 74
KT 000033
KOCHBO 0033
Age 12y | Avg. WI 105
Calves 9 | Weaned 3
VV 080106
VALLEYVENTURE 08 106
VV 070161
VALLEYVENTURE 07 161
Age 8y | Avg. WI 99
Calves 5 | Weaned 4
JL 050119
SANSA 05 119
VV 050063
VALLEYVENTURE 05 63
Age 14y | Avg. WI 104
Calves 10 | Weaned 8
JO 040366
BIG J PIP 04 366
JO 070284
BIG J 07 284
Age 5y | Avg. WI 92
Calves 2 | Weaned 2

COW VALUE 98	
95	Calving Ease Value
106	Calf Growth Value
105	Milk Value
92	Maintenance Value
87	Fertility Value
GROWTH VALUE -	
CARCASS VALUE 99	
PRODUCTION VALUE -	



Calf and Mother				Fertility			
Birth Dir.	Birth Mat.	Wean Dir.	Wean Mat.	Scr. Circ.	Heifer Fert.	Cow Fert.	Longev.
93	107	106	105	96	82	91	107
41%	36%	63%	44%	19%	40%	26%	44%

Post-Wean Growth			Frame			Carcass		
Post Wean	ADG	FCR	Mature Weight	Height	Length	EMA	Fat	Mar
103	105	105	107	98	102	96	86	98
40%	17%	12%	15%	19%	18%	21%	19%	18%

Birth Weight	205D Weight	365D Weight	540D Weight	ADG Index	FCR Index	Scrotum	LH
-	281kg 167 (42)	482kg 246 (47)	-	-	-	- (B1)	-



Myostatin	
Q204X	Not Tested
NT821	Not Tested
F94L	Not Tested

SELLER REMARKS: 7 maande dragtig van VV170183

LOT 2

PREGNANT HEIFER



NETTIQ PTY LTD

Piet Retief, Mpumalanga
hinze@hinze.co.za

C/O MR H. HINZE, PO BOX
31, COMMONDALE, 2385

H 220043

HINZE H22043

Herd Book	SP
Birth date	2022-07-15
Age	2y 1m
Inbreeding	2%

SS 150092
SANTARIFIC BLOCK
Wean Mat. 83

Parentage	Sire	Dam
DNA		
Genomic		

HDH 170139
TITZE HDH17139

Age 6y | AFC 28m | ICP 412d
Calves 5 | Weaned 4 | Wean Mat. 120
Avg. WI 105 | CCB - | CCW -
Calvings: 20-01, 21-07, 22-07,
23-08, 24-08

DJW 120002
CONSORT 12002DJW
Wean Mat. 73

JO 100039
BIG J JO 10 39
Age 12y | AFC 31m | ICP 432d
Calves 9 | Weaned 6 | Wean Mat. 109
Avg. WI 100 | Wean Mat. 109

H 110018
CIRCLE H H 1118
Wean Mat. 137

JL 100213
SANSA JL10213
Age 10y | AFC 28m | ICP 465d
Calves 7 | Weaned 4 | Wean Mat. 74
Avg. WI 86 | Wean Mat. 74

DJW 080041
CONSORT 08 41
DJW 070092
CONSORT 07 92
Age 12y | Avg. WI 99
Calves 9 | Weaned 3
JO 030089
BIG J MANIE 03 89
JO 040326
BIG J 04 326
Age 10y | Avg. WI 98
Calves 7 | Weaned 3
DJW 070061
CONSORT 07 61
JO 000008
BIG J 00 08
Age 12y | Avg. WI 103
Calves 10 | Weaned 1
JL 050011
SANSA 05 11
JL 050313
SANSA 05 313
Age 6y | Avg. WI 105
Calves 3 | Weaned 1

COW VALUE 97	
81	Calving Ease Value
107	Calf Growth Value
102	Milk Value
99	Maintenance Value
98	Fertility Value
GROWTH VALUE 104	
CARCASS VALUE 104	
PRODUCTION VALUE 97	



Calf and Mother				Fertility			
Birth Dir.	Birth Mat.	Wean Dir.	Wean Mat.	Scr. Circ.	Heifer Fert.	Cow Fert.	Longev.
85	90	107	102	84	98	105	88
71%	46%	58%	49%	46%	46%	25%	50%

Post-Wean Growth			Frame			Carcass		
Post Wean	ADG	FCR	Mature Weight	Height	Length	EMA	Fat	Mar
111	109	115	99	91	104	86	95	102
36%	43%	39%	21%	45%	44%	42%	40%	39%

Birth Weight	205D Weight	365D Weight	540D Weight	ADG Index	FCR Index	Scrotum	LH
43kg	201kg 105 (2)	-	-	-	-	-	-



Myostatin	
Q204X	Not Tested
NT821	Not Tested
F94L	Not Tested

SELLER REMARKS: 7 maande dragtig van H200016

LOT 3

DRAGTIGE VERS



DJW 210023

CONSORT 210023DJW



Kuddeboek	SP
Geb. dtm	2021-09-18
Oud.	2j 11m
Inteling	3%

RD 170034
RED DIAMOND ACTOR
Spn Mat. 107

Ouerskap	Vaar	Moer
DNS		
Genomies		

DJW 170073
CONSORT 170073DJW
Oud. 6j | OEK 32m | TKP 469d
Kalwers 4 | Gespeen 2 | Spn. Mat. 90
Gem. SI 101 | KKG 6.65 | KKS -
Kalwings: 20-06, 21-09, 22-11, 24-05

VV 120052
VALLEYVENTURE VV120052
Spn Mat. 111
HH 140028
PINNACLE LIBBY
Oud. 9j | OEK 38m | TKP 469d
Kalwers 6 | Gespeen 1 | Spn. Mat. 99
Gem. SI 85 | Spn. Mat. 99

VV 100149
VALLEYVENTURE VV100149
Spn Mat. 81
DJW 110044
CONSORT 11044DJW
Oud. 9j | OEK 25m | TKP 378d
Kalwers 7 | Gespeen 3 | Spn. Mat. 96
Gem. SI 98 | Spn. Mat. 96

VV 020194
VALLEYVENTURE CHAMP 02 194
VV 010143
VALLEYVENTURE 01 143
Oud. 14j | Gem. SI 101
Kalwers 10 | Gespeen 9
JF 100077
CATHREW 10 0077
GJV 080032
GOUDLAND GJV080032
Oud. 7j | Gem. SI 88
Kalwers 4 | Gespeen 3
JL 060140
SANSA 06 140
VV 070133
VALLEYVENTURE 07 133
Oud. 6j | Gem. SI 109
Kalwers 4 | Gespeen 3
DJW 070061
CONSORT 07 61
DJW 090015
CONSORT 09015DJW
Oud. 7j | Gem. SI 96
Kalwers 5 | Gespeen 3

SCOTSTON FARMS (PTY) LTD



Barberton, Mpumalanga
0836270978
amy@scotston.co.za

P.O. BOX 365, BARBERTON, 1300

KOEIWAARDE 104

83	Kalfgemak Waarde
119	Kalfgroei Waarde
99	Melk Waarde
97	Onderhoudswaarde
88	Vrugbaarheidswaarde

GROEI WAARDE 112

KARKAS WAARDE 109

PRODUKSIE WAARDE 105



EBV Analise 2024-07-19

Kalf en Moeder					Vrugbaarheid			
Geb. Dir.	Geb. Mat.	Spn. Dir.	Spn. Mat.	Skr. Omtr.	Vers Vrugb.	Koei Vrugb.	Lanklew.	
82	107	119	99	124	89	87	103	
70%	40%	64%	43%	36%	39%	25%	47%	

Na-Speen Groei			Raam			Karkas		
Na-Speen	GDT	VOV	Volw. Gewig	Hoogte	Lengte	OSO	Vet	Mar
119	114	108	102	105	111	118	94	101
45%	31%	12%	16%	36%	34%	31%	28%	27%

Geb. Gewig	205D Gewig	365D Gewig	540D Gewig	GDT Indeks	VOV Indeks	Skrotum	LH
36kg	228kg 100 (16)	-	372kg 103 (8)	-	-	- (B2)	-



Miostatien	
Q204X	Nie Getoets
NT821	Nie Getoets
F94L	Nie Getoets

VERKOPER OPMERKINGS: 7 months in calf to DJW180053 who was the highest priced bull on our last years sale. A very long bodied heifer.

LOT 4

DRAGTIGE VERS



J.J. ODENDAAL

Vryheid, Kwazulu Natal
jacques@bundunet.co.za

POSBUS 1844, VRYHEID, 3100

JO 210040

BIG J JO210040

Kuddeboek	SP
Geb. dtm	2021-07-13
Oud.	3j 2m
Inteling	0%

BR 140016
BREEDACE
Spn Mat. 117

Ouerskap	Vaar	Moer
DNS		
Genomies		

JO 180119
BIG J JO180119
Oud. 6j | OEK 35m | TKP 375d
Kalwers 3 | Gespeen 2 | Spn. Mat. 121
Gem. SI 130 | KKG - | KKS -
Kalwings: 21-07, 22-08, 23-08

RH 070008
GENETIKA GOLD
Spn Mat. 118
LL 060049
LOCKLORE ILSE 06 49
Oud. 9j | OEK 26m | TKP 459d
Kalwers 6 | Gespeen 3 | Spn. Mat. 94
Gem. SI 95 | Spn. Mat. 94

KVS 120095
KLEYNHANSVELDE KVS120095
Spn Mat. 98
JO 130149
BIG J JO 13 149
Oud. 11j | OEK 34m | TKP 519d
Kalwers 6 | Gespeen 2 | Spn. Mat. 110
Gem. SI 102 | Spn. Mat. 110

JR 040029
JR RANCH 04 29
RH 020013
GENETIKA GOLD
Oud. 7j | Gem. SI 104
Kalwers 4 | Gespeen 3
LL 940118
LOCKLORE IAN 118 94
GR 020068
GANADO ROJO 02 68
Oud. 15j | Gem. SI 101
Kalwers 11 | Gespeen 9
KVS 080262
KLEYNHANSVELDE 08 262
KVS 070218
KLEYNHANSVELDE 07 218
Oud. 13j | Gem. SI 89
Kalwers 5 | Gespeen 1
***MS**
MULTIPLE *SIRE
JO 090249
BIG J JO 09 249
Oud. 7j | Gem. SI -
Kalwers 2 | Gespeen -

KOEIWAARDE 103

85	Kalfgemak Waarde
107	Kalfgroei Waarde
115	Melk Waarde
83	Onderhoudswaarde
102	Vrugbaarheidswaarde

GROEI WAARDE 111

KARKAS WAARDE 108

PRODUKSIE WAARDE 104



EBV Analise 2024-07-19

Kalf en Moeder					Vrugbaarheid			
Geb. Dir.	Geb. Mat.	Spn. Dir.	Spn. Mat.	Skr. Omtr.	Vers Vrugb.	Koei Vrugb.	Lanklew.	
80	114	107	115	106	102	102	99	
68%	44%	66%	48%	38%	46%	24%	49%	

Na-Speen Groei			Raam			Karkas		
Na-Speen	GDT	VOV	Volw. Gewig	Hoogte	Lengte	OSO	Vet	Mar
104	112	97	118	103	110	96	95	99
47%	34%	29%	25%	38%	37%	33%	30%	29%

Geb. Gewig	205D Gewig	365D Gewig	540D Gewig	GDT Indeks	VOV Indeks	Skrotum	LH
36kg	226kg 128 (42)	397kg 199 (47)	-	-	-	- (B1)	-



Miostatien	
Q204X	Nie Getoets
NT821	Nie Getoets
F94L	Nie Getoets

VERKOPER OPMERKINGS: 8 maande dragtig van VV170183

LOT 5

PREGNANT HEIFER



H 220004
HINZE H22004

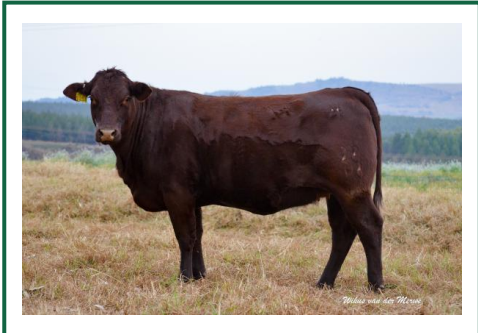

NETTIQ PTY LTD

Piet Retief, Mpumalanga
hinze@hinze.co.za

C/O MR H. HINZE, PO BOX
31, COMMONDALE, 2385

Herd Book	SP
Birth date	2022-05-02
Age	2y 4m
Inbreeding	0%

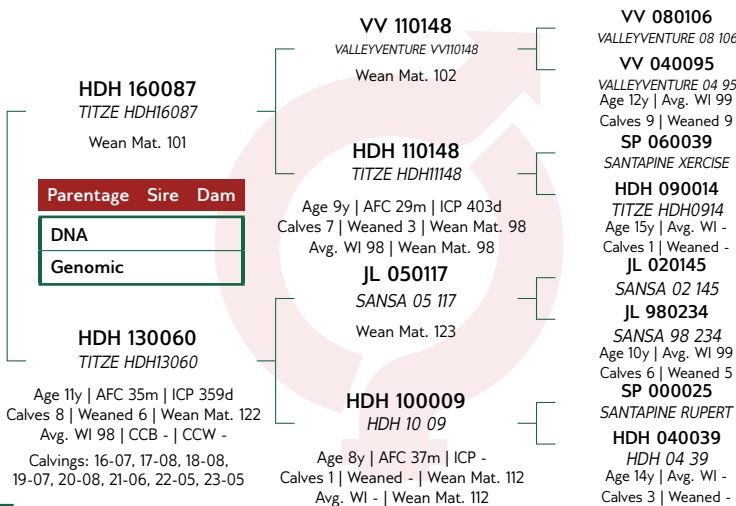

COW VALUE	99
97	Calving Ease Value
98	Calf Growth Value
111	Milk Value
90	Maintenance Value
99	Fertility Value
GROWTH VALUE	-
CARCASS VALUE	99
PRODUCTION VALUE	-



Calf and Mother				Fertility			
Birth Dir.	Birth Mat.	Wean Dir.	Wean Mat.	Scr. Circ.	Heifer Fert.	Cow Fert.	Longev.
93	114	98	111	97	103	93	102
56%	45%	55%	47%	22%	47%	26%	48%

Post-Wean Growth			Frame			Carcass		
Post Wean	ADG	FCR	Mature Weight	Height	Length	EMA	Fat	Mar
98	102	100	109	105	101	99	103	102
34%	20%	15%	13%	20%	19%	14%	13%	13%

Birth Weight	205D Weight	365D Weight	540D Weight	ADG Index	FCR Index	Scrotum	LH
-	176kg 95 (2)	274kg 99 (14)	-	-	-	- (B1)	-



Myostatin	
Q204X	Not Tested
NT821	Not Tested
F94L	Not Tested

SELLER REMARKS: 5.5 maande dragtig van JH190072

LOT 6

PREGNANT HEIFER



H 220149
HINZE H22149

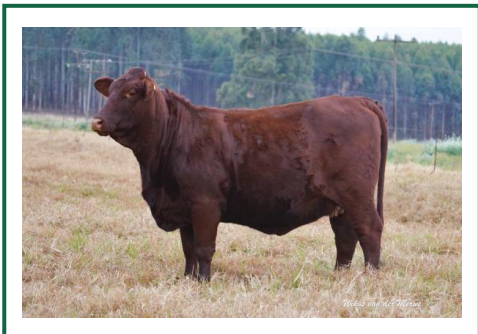

NETTIQ PTY LTD

Piet Retief, Mpumalanga
hinze@hinze.co.za

C/O MR H. HINZE, PO BOX
31, COMMONDALE, 2385

Herd Book	SP
Birth date	2022-10-16
Age	1y 10m
Inbreeding	1%

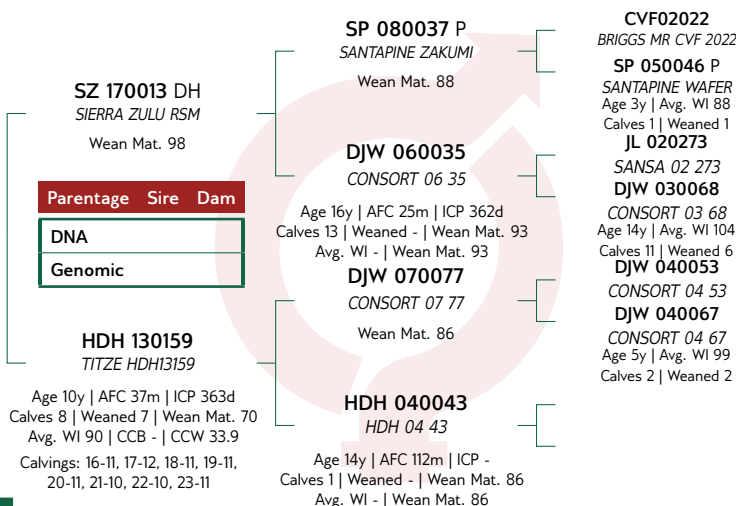

COW VALUE	83
82	Calving Ease Value
98	Calf Growth Value
82	Milk Value
123	Maintenance Value
98	Fertility Value
GROWTH VALUE	82
CARCASS VALUE	82
PRODUCTION VALUE	80



Calf and Mother				Fertility			
Birth Dir.	Birth Mat.	Wean Dir.	Wean Mat.	Scr. Circ.	Heifer Fert.	Cow Fert.	Longev.
89	81	98	82	90	102	99	93
70%	44%	68%	49%	28%	42%	24%	48%

Post-Wean Growth			Frame			Carcass		
Post Wean	ADG	FCR	Mature Weight	Height	Length	EMA	Fat	Mar
102	86	88	81	83	85	97	98	103
40%	25%	18%	16%	22%	21%	18%	16%	16%

Birth Weight	205D Weight	365D Weight	540D Weight	ADG Index	FCR Index	Scrotum	LH
37kg	172kg 104 (10)	309kg 109 (26)	-	-	-	- (B1)	-



Myostatin	
Q204X	Not Tested
NT821	Not Tested
F94L	Not Tested

SELLER REMARKS: Kunsmatig insimineer met H200016

LOT 7

DRAGTIGE VERS



DJW 210048

CONSORT 210048DJW



Kuddeboek	SP
Geb. dtm	2021-10-18
Oud.	2j 10m
Inteling	1%

SCOTSTON FARMS (PTY) LTD



Barberton, Mpumalanga
0836270978
amy@scotston.co.za

P.O. BOX 365, BARBERTON, 1300



Miostatien

Q204X	Nie Getoets
NT821	Nie Getoets
F94L	Nie Getoets

KOEIWAARDE 119

98	Kalfgemak Waarde
108	Kalfgroei Waarde
102	Melk Waarde
110	Onderhoudswaarde
120	Vrugbaarheidswaarde

GROEI WAARDE 100

KARKAS WAARDE 101

PRODUKSIE WAARDE 116

Geb. Gewig	205D Gewig	365D Gewig	540D Gewig	GDT Indeks	VOV Indeks	Skrotum	LH
41kg	213kg 90 (16)	-	368kg 105 (17)	-	-	- (B2)	-

VERKOPER OPMERKINGS: 6 months in calf to JH190072. Dam with good figures out of DJW100033.

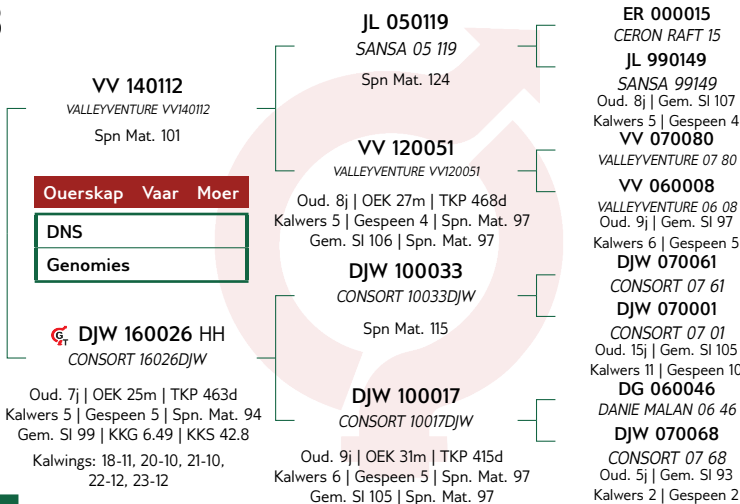

EBV Analise 2024-07-19

Kalf en Moeder				Vrugbaarheid			
Geb. Dir.	Geb. Mat.	Spn. Dir.	Spn. Mat.	Skr. Omtr.	Vers Vrugb.	Koei Vrugb.	Lanklew.
98	100	108	102	106	111	116	117
74%	54%	71%	57%	52%	52%	33%	54%

Na-Speen Groei			Raam			Karkas		
Na-Speen	GDT	VOV	Volw. Gewig	Hoogte	Lengte	OSO	Vet	Mar
112	97	94	88	90	103	90	114	103
56%	47%	21%	36%	52%	51%	48%	45%	44%

LOT 8

DRAGTIGE VERS



JO 210115

BIG J JO210115



Kuddeboek	B
Geb. dtm	2021-08-14
Oud.	3j
Inteling	1%
DNS	U16242U043



J.J. ODENDAAL

Vryheid, Kwazulu Natal
jacques@bundunet.co.za

POSBUS 1844, VRYHEID, 3100



Miostatien

Q204X	Nie Getoets
NT821	Nie Getoets
F94L	Nie Getoets

KOEIWAARDE 120

86	Kalfgemak Waarde
123	Kalfgroei Waarde
102	Melk Waarde
88	Onderhoudswaarde
109	Vrugbaarheidswaarde

GROEI WAARDE -

KARKAS WAARDE 116

PRODUKSIE WAARDE -

Geb. Gewig	205D Gewig	365D Gewig	540D Gewig	GDT Indeks	VOV Indeks	Skrotum	LH
-	302kg 181 (42)	532kg 272 (47)	-	-	-	- (B1)	-

VERKOPER OPMERKINGS: 8 maande dragtig van VV170183

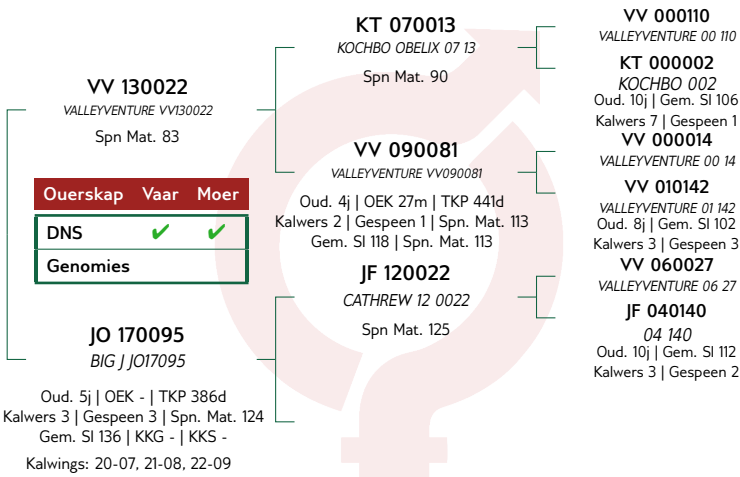

EBV Analise 2024-07-19

Kalf en Moeder				Vrugbaarheid			
Geb. Dir.	Geb. Mat.	Spn. Dir.	Spn. Mat.	Skr. Omtr.	Vers Vrugb.	Koei Vrugb.	Lanklew.
88	99	123	102	115	106	103	113
43%	31%	65%	46%	19%	35%	21%	46%

Na-Speen Groei			Raam			Karkas		
Na-Speen	GDT	VOV	Volw. Gewig	Hoogte	Lengte	OSO	Vet	Mar
120	112	103	112	117	116	117	101	135
52%	17%	14%	11%	19%	18%	15%	14%	13%

LOT 9

PREGNANT HEIFER



NETTIQ PTY LTD

Piet Retief, Mpumalanga
hinze@hinze.co.za

C/O MR H. HINZE, PO BOX
31, COMMUNDALE, 2385

H 220082
HINZE H22082

Herd Book	SP
Birth date	2022-08-16
Age	2y
Inbreeding	0%

Parentage Sire Dam		
DNA		
Genomic		

HH 170028
PINNACLE OHIO
Wean Mat. 125

HDH 180249
TITZE HDH18249
Age 5y | AFC 30m | ICP 387d
Calves 4 | Weaned 2 | Wean Mat. 115
Avg. WI 100 | CCB - | CCW -
Calvings: 21-06, 22-08, 23-09,
24-08

SP 140020 HH
SANTAPINE FIREMAN
Wean Mat. 110

VV 020128
VALLEYVENTURE 02 128
Age 18y | AFC 28m | ICP 388d
Calves 15 | Weaned 15 | Wean Mat. 126
Avg. WI 101 | Wean Mat. 126

FR 140074
SANBACH FIRE
Wean Mat. 86

HDH 120191
TITZE HDH12191
Age 9y | AFC 33m | ICP 383d
Calves 7 | Weaned 5 | Wean Mat. 150
Avg. WI 121 | Wean Mat. 150

23
YARRAWONGA DICTATOR
SP 110048 HH
SANTAPINE CONNIE
Age 12y | Avg. WI 113
Calves 9 | Weaned 7
JL 970153
SANSA 97 153
VV 980157
VALLEYVENTURE 98 157
Age 6y | Avg. WI 94
Calves 4 | Weaned 3
VV 010035
VALLEYVENTURE 01 35
FR 120008
SANBACH DAS
Age 12y | Avg. WI 97
Calves 8 | Weaned 5
*MS
MULTIPLE *SIRE
HDH 060078
HDH 06 78
Age 12y | Avg. WI -
Calves 1 | Weaned -

COW VALUE 103

82	Calving Ease Value
102	Calf Growth Value
122	Milk Value
90	Maintenance Value
105	Fertility Value

GROWTH VALUE 104

CARCASS VALUE 109

PRODUCTION VALUE 102

LOGIX
GENOMIC
EBV Analysis 2024-07-19

Calf and Mother				Fertility			
Birth Dir.	Birth Mat.	Wean Dir.	Wean Mat.	Scr. Circ.	Heifer Fert.	Cow Fert.	Longev.
89	82	102	122	113	103	113	89
72%	39%	69%	45%	37%	43%	22%	44%

Post-Wean Growth			Frame			Carcass		
Post Wean	ADG	FCR	Mature Weight	Height	Length	EMA	Fat	Mar
102	109	116	108	104	102	101	104	112
36%	32%	35%	21%	38%	36%	32%	29%	28%

Birth Weight	205D Weight	365D Weight	540D Weight	ADG Index	FCR Index	Scrotum	LH
40kg	185kg 100 (11)	276kg 97 (26)	-	-	-	-(B1)	-



Myostatin	
Q204X	Not Tested
NT821	Not Tested
F94L	Not Tested

SELLER REMARKS: 6.5 maande dragtig van JT150001

LOT 10

PREGNANT HEIFER



NETTIQ PTY LTD

Piet Retief, Mpumalanga
hinze@hinze.co.za

C/O MR H. HINZE, PO BOX
31, COMMUNDALE, 2385

H 220077
HINZE H22077

Herd Book	B
Birth date	2022-08-12
Age	2y 1m
Inbreeding	0%

Parentage Sire Dam		
DNA		
Genomic		

VV 160075
VALLEYVENTURE VV160075
Wean Mat. 94

HDH 120215
TITZE HDH12215
Age 11y | AFC - | ICP 359d
Calves 8 | Weaned 6 | Wean Mat. 134
Avg. WI 107 | CCB - | CCW -
Calvings: 16-11, 17-09, 18-09,
19-08, 20-08, 21-09, 22-08,
23-09

VV 020194
VALLEYVENTURE CHAMP 02 194
Wean Mat. 102

VV 050063
VALLEYVENTURE 05 63
Age 14y | AFC 35m | ICP 417d
Calves 10 | Weaned 8 | Wean Mat. 105
Avg. WI 104 | Wean Mat. 105

DT 990084
RENSBOU 007
VV 000066
VALLEYVENTURE 00 66
Age 4y | Avg. WI 96
Calves 1 | Weaned 1
XY 940073
HENVIA JACK 32
VV 970133
VALLEYVENTURE 97 133
Age 15y | Avg. WI 103
Calves 8 | Weaned 8

COW VALUE 112

100	Calving Ease Value
111	Calf Growth Value
111	Milk Value
83	Maintenance Value
100	Fertility Value

GROWTH VALUE -

CARCASS VALUE 113

PRODUCTION VALUE -

LOGIX
GENOMIC
EBV Analysis 2024-07-19

Calf and Mother				Fertility			
Birth Dir.	Birth Mat.	Wean Dir.	Wean Mat.	Scr. Circ.	Heifer Fert.	Cow Fert.	Longev.
100	139	111	111	116	97	108	90
70%	46%	67%	51%	20%	38%	26%	49%

Post-Wean Growth			Frame			Carcass		
Post Wean	ADG	FCR	Mature Weight	Height	Length	EMA	Fat	Mar
98	108	97	119	113	113	114	111	112
28%	18%	15%	18%	20%	19%	16%	15%	15%

Birth Weight	205D Weight	365D Weight	540D Weight	ADG Index	FCR Index	Scrotum	LH
36kg	175kg 111 (2)	-	332kg 84 (23)	-	-	-(B2)	-



Myostatin	
Q204X	Not Tested
NT821	Not Tested
F94L	Not Tested

SELLER REMARKS: 7 maande dragtig van H200016

LOT 11

DRAGTIGE VERS



DJW 210046

CONSORT 210046DJW



Kuddeboek	SP
Geb. dtm	2021-10-18
Oud.	2j 10m
Inteling	1%

SCOTSTON FARMS (PTY) LTD



Barberton, Mpumalanga
0836270978
amy@scotston.co.za

P.O. BOX 365, BARBERTON, 1300



Miostation

Q204X	Nie Getoets
NT821	Nie Getoets
F94L	Nie Getoets

KOEIWAARDE 101

97	Kalfgemak Waarde
106	Kalfgroei Waarde
89	Melk Waarde
102	Onderhoudswaarde
101	Vrugbaarheidswaarde

GROEI WAARDE 97

KARKAS WAARDE 96

PRODUKSIE WAARDE 99

Geb. Gewig	205D Gewig	365D Gewig	540D Gewig	GDT Indeks	VOV Indeks	Skrotum	LH
37kg	236kg 104 (16)	-	338kg 96 (17)	-	-	- (B2)	-

VERKOPER OPMERKINGS: 8 months in calf to DJW200062. A KVS son who has done well. Dam also goes back to DJW100033

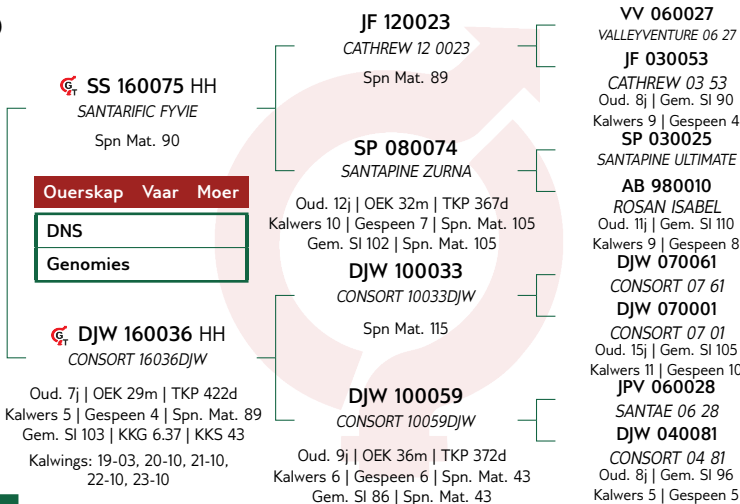

EBV Analise 2024-07-19

Kalf en Moeder				Vrugbaarheid			
Geb. Dir.	Geb. Mat.	Spn. Dir.	Spn. Mat.	Skr. Omtr.	Vers Vrugb.	Koei Vrugb.	Lanklew.
96	107	106	89	96	95	102	112
72%	46%	69%	49%	50%	41%	26%	49%

Na-Speen Groei			Raam			Karkas		
Na-Speen	GDT	VOV	Volw. Gewig	Hoogte	Lengte	OSO	Vet	Mar
101	95	93	97	98	98	87	111	108
54%	46%	39%	29%	51%	49%	46%	43%	42%

LOT 12

DRAGTIGE VERS



J.J. ODENDAAL

Vryheid, Kwazulu Natal
jacques@bundunet.co.za

POSBUS 1844, VRYHEID, 3100



Miostation

Q204X	Nie Getoets
NT821	Nie Getoets
F94L	Nie Getoets

JO 210043

BIG J JO210043

Kuddeboek	SP
Geb. dtm	2021-07-13
Oud.	3j 2m
Inteling	1%
DNS	U16242U021

KOEIWAARDE 102

89	Kalfgemak Waarde
107	Kalfgroei Waarde
109	Melk Waarde
88	Onderhoudswaarde
99	Vrugbaarheidswaarde

GROEI WAARDE -

KARKAS WAARDE 109

PRODUKSIE WAARDE -

Geb. Gewig	205D Gewig	365D Gewig	540D Gewig	GDT Indeks	VOV Indeks	Skrotum	LH
20kg	216kg 132 (42)	489kg 258 (47)	-	-	-	- (B1)	-

VERKOPER OPMERKINGS: 8 maande dragtig van VV170183

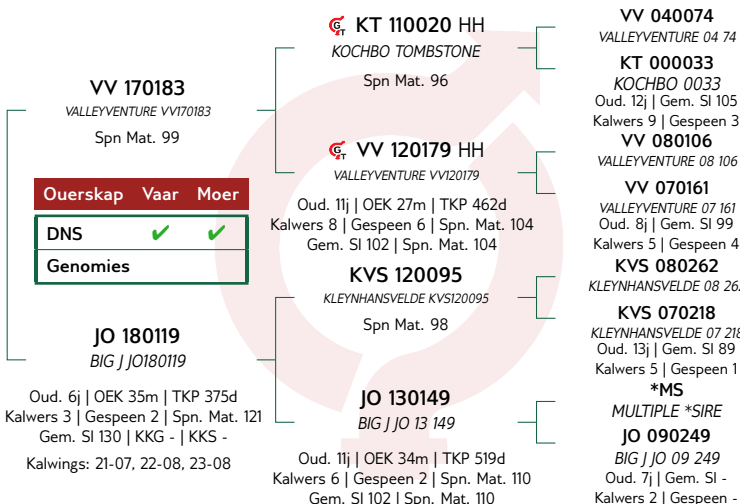

EBV Analise 2024-07-19

Kalf en Moeder				Vrugbaarheid			
Geb. Dir.	Geb. Mat.	Spn. Dir.	Spn. Mat.	Skr. Omtr.	Vers Vrugb.	Koei Vrugb.	Lanklew.
92	94	107	109	111	95	100	105
41%	36%	47%	41%	19%	39%	23%	43%

Na-Speen Groei			Raam			Karkas		
Na-Speen	GDT	VOV	Volw. Gewig	Hoogte	Lengte	OSO	Vet	Mar
110	110	104	113	105	109	103	104	88
39%	17%	12%	12%	19%	18%	15%	13%	13%

LOT 13

BULL



J.J. ODENDAAL

Vryheid, Kwazulu Natal
jacques@bundunet.co.za

POSBUS 1844, VRYHEID, 3100

JO 210027

BIG J JO210027

Herd Book	SP
Birth date	2021-03-19
Age	3y 5m
Inbreeding	14%
DNA	U16242U114

JO 160077
BIG J JO160077
Wean Mat. 102

Parentage	Sire	Dam
DNA	✓	✓
Genomic		

JO 160610
BIG J 16 610

Age 8y | AFC 47m | ICP 405d
Calves 4 | Weaned 2 | Wean Mat. 97
Avg. WI 99 | CCB - | CCW 35.2
Calvings: 20-04, 21-03, 22-06, 23-08

VV 100099
VALLEYVENTURE VV100099
Wean Mat. 126

JO 090191
BIG J JO 09 191
Age 9y | AFC 33m | ICP 426d
Calves 7 | Weaned - | Wean Mat. 68
Avg. WI - | Wean Mat. 68

VV 100099
VALLEYVENTURE VV100099
Wean Mat. 126

JO 120064
BIG J JO 12 64
Age 11y | AFC 50m | ICP 449d
Calves 6 | Weaned 3 | Wean Mat. 75
Avg. WI 94 | Wean Mat. 75

JL 050119
SANSA 05 119
VV 050063
VALLEYVENTURE 05 63
Age 14y | Avg. WI 104
Calves 10 | Weaned 8
JO 040368
BIG J 04 368
JO 050200
BIG J JO 05 200
Age 8y | Avg. WI -
Calves 4 | Weaned -
JL 050119
SANSA 05 119
VV 050063
VALLEYVENTURE 05 63
Age 14y | Avg. WI 104
Calves 10 | Weaned 8
LF 050036
SANSCOIS 05 36
JO 070015
BIG J 07 15
Age 8y | Avg. WI 104
Calves 5 | Weaned 1

COW VALUE 120	
109	Calving Ease Value
104	Calf Growth Value
100	Milk Value
101	Maintenance Value
125	Fertility Value
GROWTH VALUE -	
CARCASS VALUE 100	
PRODUCTION VALUE -	

LOGIX
GENETICS
EBV Analysis 2024-07-19

Calf and Mother				Fertility			
Birth Dir.	Birth Mat.	Wean Dir.	Wean Mat.	Scr. Circ.	Heifer Fert.	Cow Fert.	Longev.
105	126	104	100	98	108	125	126
40%	35%	61%	42%	16%	40%	26%	48%

Post-Wean Growth			Frame			Carcass		
Post Wean	ADG	FCR	Mature Weight	Height	Length	EMA	Fat	Mar
102	102	102	97	99	103	96	98	104
32%	15%	10%	18%	16%	16%	20%	18%	18%

Birth Weight	205D Weight	365D Weight	540D Weight	ADG Index	FCR Index	Scrotum	LH
-	208kg 102 (6)	-	-	-	-	-	-



Myostatin	
Q204X	Not Tested
NT821	Not Tested
F94L	Not Tested

SELLER REMARKS:

LOT 14

BULL



SCOTSTON FARMS (PTY) LTD



Barberton, Mpumalanga
0836270978
amy@scotston.co.za

P.O. BOX 365, BARBERTON, 1300

DJW 210016

CONSORT 210016DJW

Herd Book	SP
Birth date	2021-04-04
Age	3y 5m
Inbreeding	1%
DNA	ZOCA202238257

DJW 170029
CONSORT 170029DJW
Wean Mat. 115

Parentage	Sire	Dam
DNA	✓	
Genomic		

DJW 180028
CONSORT 180028DJW

Age 5y | AFC 30m | ICP 480d
Calves 3 | Weaned 3 | Wean Mat. 83
Avg. WI 103 | CCB 6.77 | CCW 35.8
Calvings: 21-04, 22-10, 23-11

DJW 130029
CONSORT 13029DJW
Wean Mat. 121

DJW 100026 HH
CONSORT 10026DJW
Age 12y | AFC 36m | ICP 388d
Calves 9 | Weaned 7 | Wean Mat. 111
Avg. WI 99 | Wean Mat. 111

DJW 150023
CONSORT 15023DJW
Wean Mat. 86

DJW 110031 HH
CONSORT 11031DJW
Age 12y | AFC 36m | ICP 387d
Calves 8 | Weaned 7 | Wean Mat. 93
Avg. WI 103 | Wean Mat. 93

DJW 100033
CONSORT 10033DJW
DJW 070019
CONSORT 07 19
Age 9y | Avg. WI 100
Calves 7 | Weaned 3
JL 010152
SANSA 01 152
DJW 070033
CONSORT 07 33
Age 12y | Avg. WI 105
Calves 9 | Weaned 8
JL 090147
SANSA JL09147
DJW 100021 HH
CONSORT 10021DJW
Age 14y | Avg. WI 105
Calves 9 | Weaned 8
DJW 080037
CONSORT 08 37
DJW 070012
CONSORT 07 12
Age 8y | Avg. WI 88
Calves 6 | Weaned 6

COW VALUE 113	
127	Calving Ease Value
105	Calf Growth Value
99	Milk Value
94	Maintenance Value
94	Fertility Value
GROWTH VALUE 100	
CARCASS VALUE 105	
PRODUCTION VALUE 110	

LOGIX
GENETICS
EBV Analysis 2024-07-19

Calf and Mother				Fertility			
Birth Dir.	Birth Mat.	Wean Dir.	Wean Mat.	Scr. Circ.	Heifer Fert.	Cow Fert.	Longev.
124	106	105	99	106	92	99	99
72%	43%	69%	48%	50%	38%	23%	45%

Post-Wean Growth			Frame			Carcass		
Post Wean	ADG	FCR	Mature Weight	Height	Length	EMA	Fat	Mar
107	102	98	105	90	106	112	110	108
38%	46%	39%	22%	50%	49%	47%	44%	43%

Birth Weight	205D Weight	365D Weight	540D Weight	ADG Index	FCR Index	Scrotum	LH
31kg	226kg 106 (3)	-	-	-	-	-	-



Myostatin	
Q204X	Not Tested
NT821	Not Tested
F94L	Not Tested

SELLER REMARKS: SC 42cm. Morphology 92%. His sire DJW170029 was awarded SPARTA young bull of the year 2020. Good on heifers, small BM. 31kg.

LOT 15

BUL



H 210045
HINZE H21045

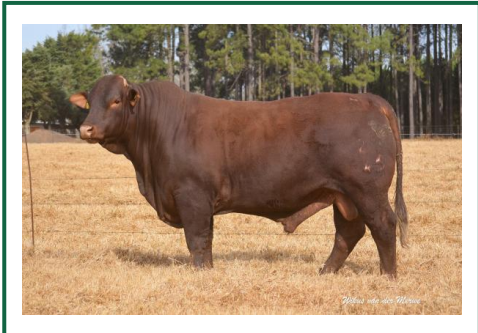

Kuddeboek	SP
Geb. dtm	2021-06-30
Oud.	3j 2m
Inteling	0%
DNS	ZOCA202472924

NETTIQ PTY LTD

Piet Retief, Mpumalanga
hinze@hinze.co.za

C/O MR H. HINZE, PO BOX
31, COMMUNDALE, 2385



Miostation

Q204X	Nie Getoets
NT821	Nie Getoets
F94L	Nie Getoets

KOEIWAARDE 104

130	Kalfgemak Waarde
86	Kalfgroei Waarde
83	Melk Waarde
120	Onderhoudswaarde
118	Vrugbaarheidswaarde

GROEI WAARDE 73

KARKAS WAARDE 81

PRODUKSIE WAARDE 97

Geb. Gewig	205D Gewig	365D Gewig	540D Gewig	GDT Indeks	VOV Indeks	Skrotum	LH
33kg	186kg 84 (16)	-	-	-	-	-	-

VERKOPER OPMERKINGS: Well-balanced bull. Calving ease line.

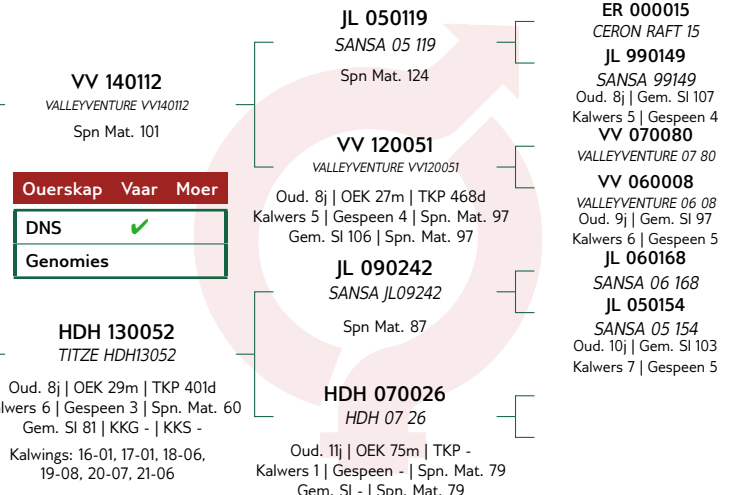

Kalf en Moeder				Vrugbaarheid			
Geb. Dir.	Geb. Mat.	Spn. Dir.	Spn. Mat.	Skr. Omtr.	Vers Vrugb.	Koei Vrugb.	Lanklew.
124	112	86	83	87	116	119	99
71%	50%	68%	52%	42%	52%	30%	52%

Na-Speen Groei			Raam			Karkas		
Na-Speen	GDT	VOV	Volw. Gewig	Hoogte	Lengte	OSO	Vet	Mar
81	76	77	84	79	82	77	127	106
40%	39%	13%	21%	42%	41%	39%	37%	36%

LOT 16

BUL



JO 210075
BIG J JO210075



Kuddeboek	SP
Geb. dtm	2021-07-27
Oud.	3j 1m
Inteling	3%
DNS	U16242U118



J.J. ODENDAAL

Vryheid, Kwazulu Natal
jacques@bundunet.co.za

POSBUS 1844, VRYHEID, 3100



Miostation

Q204X	Nie Getoets
NT821	Nie Getoets
F94L	Nie Getoets

KOEIWAARDE 82

102	Kalfgemak Waarde
90	Kalfgroei Waarde
99	Melk Waarde
101	Onderhoudswaarde
83	Vrugbaarheidswaarde

GROEI WAARDE -

KARKAS WAARDE 88

PRODUKSIE WAARDE -

Geb. Gewig	205D Gewig	365D Gewig	540D Gewig	GDT Indeks	VOV Indeks	Skrotum	LH
-	259kg 152 (22)	464kg 217 (22)	-	-	-	-(B1)	-

VERKOPER OPMERKINGS:

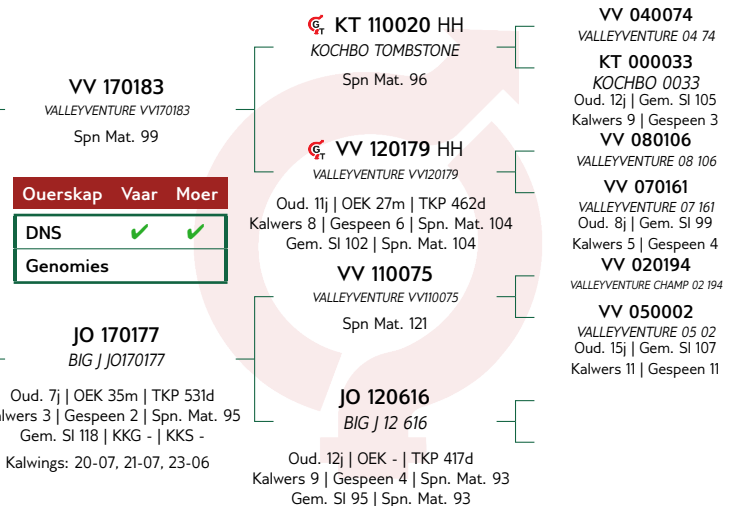

Kalf en Moeder				Vrugbaarheid			
Geb. Dir.	Geb. Mat.	Spn. Dir.	Spn. Mat.	Skr. Omtr.	Vers Vrugb.	Koei Vrugb.	Lanklew.
103	96	90	99	96	85	80	106
39%	35%	63%	45%	21%	40%	24%	44%

Na-Speen Groei			Raam			Karkas		
Na-Speen	GDT	VOV	Volw. Gewig	Hoogte	Lengte	OSO	Vet	Mar
86	90	90	97	90	89	92	97	98
39%	18%	12%	14%	21%	20%	18%	16%	16%

LOT 17

BULL



DJW 210040

CONSORT 210040DJW

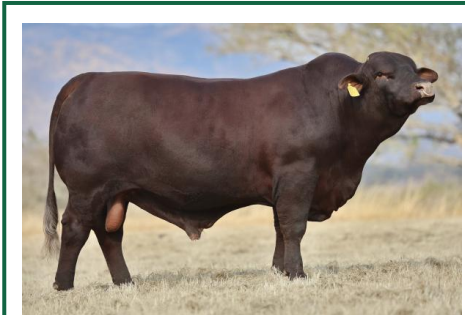

Herd Book	SP
Birth date	2021-10-14
Age	2y 10m
Inbreeding	1%
DNA ZOCA202359788	

SCOTSTON FARMS (PTY) LTD



Barberton, Mpumalanga
0836270978
amy@scotston.co.za

P.O. BOX 365, BARBERTON, 1300



Myostatin	
Q204X	Not Tested
NT821	Not Tested
F94L	Not Tested

COW VALUE 104

110	Calving Ease Value
106	Calf Growth Value
93	Milk Value
87	Maintenance Value
100	Fertility Value

GROWTH VALUE 104

CARCASS VALUE 103

PRODUCTION VALUE 103

Birth Weight	205D Weight	365D Weight	540D Weight	ADG Index	FCR Index	Scrotum	LH
31kg	261kg 107 (16)	-	-	1333g/d 106 (18)	-	339mm (D1)	1.16

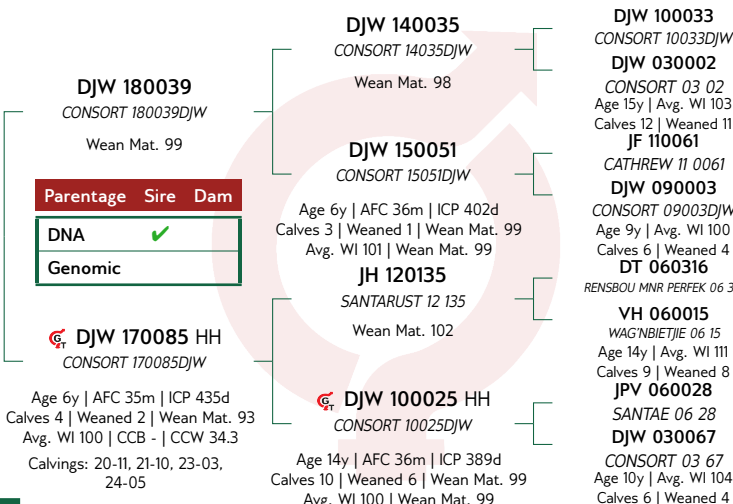

EBV Analysis 2024-07-19

Calf and Mother				Fertility			
Birth Dir.	Birth Mat.	Wean Dir.	Wean Mat.	Scr. Circ.	Heifer Fert.	Cow Fert.	Longev.
106	125	106	93	116	95	101	108
71%	41%	63%	42%	73%	31%	20%	42%

Post-Wean Growth			Frame			Carcass		
Post Wean	ADG	FCR	Mature Weight	Height	Length	EMA	Fat	Mar
99	97	101	114	102	100	71	125	112
46%	63%	15%	23%	74%	71%	66%	59%	58%

SELLER REMARKS: SC 45cm. Morphology 84%. One of the bulls nominated for the Phase D competition. In my opinion a stud bull with potential, which I have used last season, and have retained semen. Below average BM (31kg) and above average weaning.

LOT 18

BULL



H 210112

HINZE H21112



Herd Book	SP
Birth date	2021-09-07
Age	2y 12m
Inbreeding	0%
DNA ZOCA202472676	

NETTIQ PTY LTD

Piet Retief, Mpumalanga
hinze@hinze.co.za

C/O MR H. HINZE, PO BOX
31, COMMONDALE, 2385



Myostatin	
Q204X	Not Tested
NT821	Not Tested
F94L	Not Tested

COW VALUE 100

100	Calving Ease Value
96	Calf Growth Value
109	Milk Value
93	Maintenance Value
106	Fertility Value

GROWTH VALUE 98

CARCASS VALUE 103

PRODUCTION VALUE 99

Birth Weight	205D Weight	365D Weight	540D Weight	ADG Index	FCR Index	Scrotum	LH
38kg	206kg 103 (19)	-	-	-	-	-	-

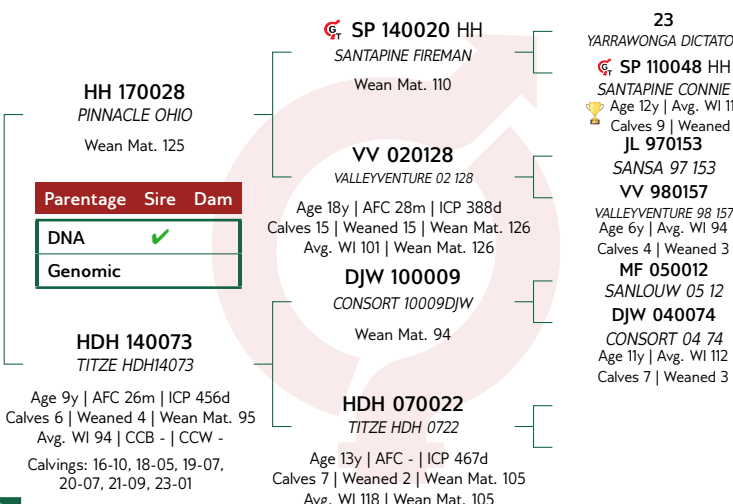

EBV Analysis 2024-07-19

Calf and Mother				Fertility			
Birth Dir.	Birth Mat.	Wean Dir.	Wean Mat.	Scr. Circ.	Heifer Fert.	Cow Fert.	Longev.
109	67	96	109	113	107	106	95
71%	41%	68%	49%	38%	45%	25%	48%

Post-Wean Growth			Frame			Carcass		
Post Wean	ADG	FCR	Mature Weight	Height	Length	EMA	Fat	Mar
97	103	115	106	99	96	100	98	118
36%	33%	35%	20%	38%	36%	32%	29%	28%

SELLER REMARKS: Uit lyn wat goeie melk het. Sterk bul

LOT 19

BUL



J.J. ODENDAAL

Vryheid, Kwazulu Natal
jacques@bundunet.co.za

POSBUS 1844, VRYHEID, 3100

JO 210288

BIG J JO210288

Kuddeboek	SP
Geb. dtm	2021-10-20
Oud.	2j 10m
Inteling	1%
DNS	U16242U122

JF 120022
CATHREW 12 0022
Spn Mat. 125

Ouerskap	Vaar	Moer
DNS	✓	✓
Genomies		

JO 180051
BIG J JO180051

Oud. 6j | OEK 39m | TKP 319d
Kalwers 3 | Gespeen 2 | Spn. Mat. 118
Gem. SI 149 | KKG - | KKS 61.2
Kalwings: 21-10, 22-08, 23-07

VV 060027
VALLEYVENTURE 06 27
Spn Mat. 105

JF 040140
04 140
Oud. 10j | OEK - | TKP 480d
Kalwers 3 | Gespeen 2 | Spn. Mat. 131
Gem. SI 112 | Spn. Mat. 131

VV 110075
VALLEYVENTURE VV110075
Spn Mat. 121

JO 150657
BIG J 15 657
Oud. 9j | OEK 35m | TKP 616d
Kalwers 4 | Gespeen 2 | Spn. Mat. 103
Gem. SI 93 | Spn. Mat. 103

VV 990175
VALLEYVENTURE 99 175
VV 990100
VALLEYVENTURE 99100
Oud. 9j | Gem. SI 110
Kalwers 3 | Gespeen 3
JF 970001
CATHREW 97 1

VV 020194
VALLEYVENTURE CHAMP 02 194
VV 050002
VALLEYVENTURE 05 02
Oud. 15j | Gem. SI 107
Kalwers 11 | Gespeen 11
SS 090003
SAAMSPEEL JUNIOR
JO 116264
BIG J 11 6264
Oud. 6j | Gem. SI -
Kalwers 2 | Gespeen -

KOEIWAARDE 109

80	Kalfgemak Waarde
111	Kalfgroei Waarde
121	Melk Waarde
91	Onderhoudswaarde
101	Vrugbaarheidswaarde

GROEI WAARDE 110

KARKAS WAARDE 113

PRODUKSIE WAARDE 109

LOGIX
EBV Analise 2024-07-19

Kalf en Moeder				Vrugbaarheid			
Geb. Dir.	Geb. Mat.	Spn. Dir.	Spn. Mat.	Skr. Omtr.	Vers Vrugb.	Koei Vrugb.	Lanklew.
82	99	111	121	122	100	101	101
37%	33%	62%	44%	27%	41%	26%	47%

Na-Speen Groei			Raam			Karkas		
Na-Speen	GDT	VOV	Volw. Gewig	Hoogte	Lengte	OSO	Vet	Mar
109	110	103	107	116	114	117	100	114
44%	25%	18%	23%	27%	26%	22%	20%	20%

Geb. Gewig	205D Gewig	365D Gewig	540D Gewig	GDT Indeks	VOV Indeks	Skrotum	LH
-	330kg 189 (7)	509kg 156 (8)	-	-	-	- (B1)	-



Miostatien

Q204X	Nie Getoets
NT821	Nie Getoets
F94L	Nie Getoets

VERKOPER OPMERKINGS:

LOT 20

BUL



SCOTSTON FARMS (PTY) LTD



Barberton, Mpumalanga
0836270978
amy@scotston.co.za

P.O. BOX 365, BARBERTON, 1300

DJW 220015

CONSORT 220015DJW

Kuddeboek	SP
Geb. dtm	2022-02-06
Oud.	2j 7m
Inteling	1%
DNS	ZOCA202359778

KVS 160113
KLEYNHANSVELDE KVS160113
Spn Mat. 99

Ouerskap	Vaar	Moer
DNS	✓	
Genomies		

DJW 160072 HH
CONSORT 16072DJW

Oud. 7j | OEK 26m | TKP 378d
Kalwers 5 | Gespeen 3 | Spn. Mat. 81
Gem. SI 86 | KKG - | KKS -
Kalwings: 19-01, 20-01, 21-03, 22-02, 23-03

KVS 130164
KLEYNHANSVELDE KVS130164
Spn Mat. 95

KVS 110255
KLEYNHANSVELDE KVS110255
Oud. 12j | OEK 35m | TKP 457d
Kalwers 5 | Gespeen 1 | Spn. Mat. 105
Gem. SI 97 | Spn. Mat. 105

DT 100129
RENSBOU WAKKERBERG
Spn Mat. 54

DJW 120003 HH
CONSORT 12003DJW

Oud. 12j | OEK 27m | TKP 385d
Kalwers 10 | Gespeen 9 | Spn. Mat. 102
Gem. SI 100 | Spn. Mat. 102

KVS 100241
KLEYNHANSVELDE KVS100241
KVS 110065
KLEYNHANSVELDE KVS110065
Oud. 9j | Gem. SI 93
Kalwers 3 | Gespeen 1
DG 060046
DANIE MALAN 06 46
KVS 070190
KLEYNHANSVELDE 07 190
Oud. 13j | Gem. SI 112
Kalwers 7 | Gespeen 3
DT 080051 P
RENSBOU PLATBERG
DT 080106
RENSBOU MISS USA 08 106
Oud. 12j | Gem. SI 90
Kalwers 9 | Gespeen 8
VV 080166
VALLEYVENTURE 08 166
DJW 060010
CONSORT 06 10
Oud. 7j | Gem. SI 106
Kalwers 5 | Gespeen 2

KOEIWAARDE 126

115	Kalfgemak Waarde
118	Kalfgroei Waarde
91	Melk Waarde
93	Onderhoudswaarde
113	Vrugbaarheidswaarde

GROEI WAARDE 116

KARKAS WAARDE 106

PRODUKSIE WAARDE 125

LOGIX
EBV Analise 2024-07-19

Kalf en Moeder				Vrugbaarheid			
Geb. Dir.	Geb. Mat.	Spn. Dir.	Spn. Mat.	Skr. Omtr.	Vers Vrugb.	Koei Vrugb.	Lanklew.
109	121	118	91	131	106	119	101
73%	46%	59%	45%	46%	49%	25%	51%

Na-Speen Groei			Raam			Karkas		
Na-Speen	GDT	VOV	Volw. Gewig	Hoogte	Lengte	OSO	Vet	Mar
112	110	110	107	107	105	89	80	98
38%	41%	22%	23%	46%	45%	41%	37%	37%

Geb. Gewig	205D Gewig	365D Gewig	540D Gewig	GDT Indeks	VOV Indeks	Skrotum	LH
40kg	202kg 79 (3)	-	-	-	-	-	-



Miostatien

Q204X	Nie Getoets
NT821	Nie Getoets
F94L	Nie Getoets

VERKOPER OPMERKINGS: SC 42.5cm. Morphology 87%. Good figures on Dam throughout especially ICP 378days over 5 calves. Showing strong masculinity.

LOT 21

BULL



J.J. ODENDAAL

Vryheid, Kwazulu Natal
jacques@bundunet.co.za

POSBUS 1844, VRYHEID, 3100

JO 210023

BIG J JO210023

Herd Book	SP
Birth date	2021-03-11
Age	3y 6m
Inbreeding	1%
DNA	U16242U015

JO 160077
BIG J JO160077
Wean Mat. 102

Parentage	Sire	Dam
DNA	✓	✓
Genomic		

JO 170008
BIG J JO170008

Age 7y | AFC 24m | ICP 500d
Calves 4 | Weaned 2 | Wean Mat. 99
Avg. WI 92 | CCB - | CCW 31.8
Calvings: 19-07, 21-03, 22-07, 23-08

VV 100099
VALLEYVENTURE VV100099
Wean Mat. 126

JO 090191
BIG J JO 09 191
Age 9y | AFC 33m | ICP 426d
Calves 7 | Weaned - | Wean Mat. 68
Avg. WI - | Wean Mat. 68

HH 100019
PINNACLE HAMILTON
Wean Mat. 107

JO 120602
BIG J 12 602
Age 8y | AFC - | ICP 552d
Calves 4 | Weaned - | Wean Mat. 98
Avg. WI - | Wean Mat. 98

JL 050119
SANSO 05 119
VV 050063
VALLEYVENTURE 05 63
Age 14y | Avg. WI 104
Calves 10 | Weaned 8
JO 040368
BIG J 04 368
JO 050200
BIG J JO 05 200
Age 8y | Avg. WI -
Calves 4 | Weaned -
SP 070083
SANTAPINE YULGIBAR
HH 060001
PINNACLE DEBBIE
Age 9y | Avg. WI 108
Calves 6 | Weaned 5

COW VALUE 107	
101	Calving Ease Value
104	Calf Growth Value
100	Milk Value
100	Maintenance Value
106	Fertility Value
GROWTH VALUE -	
CARCASS VALUE 103	
PRODUCTION VALUE -	

Calf and Mother				Fertility				
Birth Dir.	Birth Mat.	Wean Dir.	Wean Mat.	Scr. Circ.	Heifer Fert.	Cow Fert.	Longev.	
100	102	104	100	100	107	88	126	
31%	27%	41%	36%	16%	38%	24%	46%	
Post-Wean Growth			Frame			Carcass		
Post Wean	ADG	FCR	Mature Weight	Height	Length	EMA	Fat	Mar
103	104	98	98	100	102	102	102	107
28%	15%	9%	17%	16%	15%	12%	11%	10%

Birth Weight	205D Weight	365D Weight	540D Weight	ADG Index	FCR Index	Scrotum	LH
-	237kg 100 (1)	247kg 108 (4)	329kg 104 (7)	-	-	- (B2)	-



Myostatin	
Q204X	Not Tested
NT821	Not Tested
F94L	Not Tested

SELLER REMARKS:

LOT 22

BULL



SCOTSTON FARMS (PTY) LTD

Barberton, Mpumalanga
0836270978
amy@scotston.co.za
P.O. BOX 365, BARBERTON, 1300

DJW 220025

CONSORT 220025DJW

Herd Book	SP
Birth date	2022-03-14
Age	2y 6m
Inbreeding	1%
DNA	ZOCA202359779

KVS 160113
KLEYNHANSVELDE KVS160113
Wean Mat. 99

Parentage	Sire	Dam
DNA	✓	
Genomic		

DJW 170047
CONSORT 170047DJW

Age 6y | AFC 35m | ICP 444d
Calves 4 | Weaned 2 | Wean Mat. 99
Avg. WI 102 | CCB - | CCW 48.4
Calvings: 20-09, 22-03, 23-03, 24-05

KVS 130164
KLEYNHANSVELDE KVS130164
Wean Mat. 95

KVS 110255
KLEYNHANSVELDE KVS110255
Age 12y | AFC 35m | ICP 457d
Calves 5 | Weaned 1 | Wean Mat. 105
Avg. WI 97 | Wean Mat. 105

JF 110061
CATHREW 11 0061
Wean Mat. 115

DJW 130048 HH
CONSORT 13048DJW
Age 10y | AFC 33m | ICP 494d
Calves 6 | Weaned 4 | Wean Mat. 94
Avg. WI 103 | Wean Mat. 94

KVS 100241
KLEYNHANSVELDE KVS100241
KVS 110065
KLEYNHANSVELDE KVS110065
Age 9y | Avg. WI 93
Calves 3 | Weaned 1
DG 060046
DANIE MALAN 06 46
KVS 070190
KLEYNHANSVELDE 07 190
Age 13y | Avg. WI 112
Calves 7 | Weaned 3
VV 060027
VALLEYVENTURE 06 27
JF 070219
CATHREW 07 219
Age 12y | Avg. WI 115
Calves 8 | Weaned 2
DJW 100033
CONSORT 10033DJW
DJW 110021
CONSORT 11021DJW
Age 9y | Avg. WI 91
Calves 6 | Weaned 4

COW VALUE 133	
126	Calving Ease Value
121	Calf Growth Value
97	Milk Value
96	Maintenance Value
100	Fertility Value
GROWTH VALUE 123	
CARCASS VALUE 119	
PRODUCTION VALUE 132	

Calf and Mother				Fertility				
Birth Dir.	Birth Mat.	Wean Dir.	Wean Mat.	Scr. Circ.	Heifer Fert.	Cow Fert.	Longev.	
120	123	121	97	135	89	107	109	
73%	44%	69%	46%	42%	49%	24%	50%	
Post-Wean Growth			Frame			Carcass		
Post Wean	ADG	FCR	Mature Weight	Height	Length	EMA	Fat	Mar
117	117	113	104	120	117	93	85	108
37%	38%	20%	27%	43%	42%	39%	36%	35%

Birth Weight	205D Weight	365D Weight	540D Weight	ADG Index	FCR Index	Scrotum	LH
34kg	295kg 107 (3)	299kg 99 (3)	-	-	-	- (B1)	-



Myostatin	
Q204X	Free
NT821	Free
F94L	Free

SELLER REMARKS: SC 37cm. Morphology 95%. A compact young bull with excellent figures and libido with a low BM 35kg. He will hold his condition anywhere. Check his dam's figures. Retaining semen.

LOT 23

BUL



H 210020
HINZE H21020

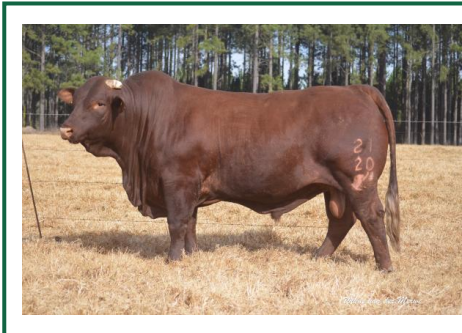

Kuddeboek	SP
Geb. dtm	2021-05-27
Oud.	3j 3m
Inteling	2%
DNS ZOCA202472669	

HDH 160087
TITZE HDH16087
Spn Mat. 101

Ouerskap	Vaar	Moer
DNS	✓	
Genomies		

HDH 150096
TITZE HDH15096
Oud. 8j | OEK 25m | TKP 433d
Kalwers 6 | Gespeen 3 | Spn. Mat. 78
Gem. SI 94 | KKG - | KKS -
Kalwings: 17-10, 19-02, 20-05, 21-05, 22-09, 23-10

VV 110148
VALLEYVENTURE VV110148
Spn Mat. 102

HDH 110148
TITZE HDH1148
Oud. 9j | OEK 29m | TKP 403d
Kalwers 7 | Gespeen 3 | Spn. Mat. 98
Gem. SI 98 | Spn. Mat. 98

SZ 110009
SIERRA ZULU COLTON
Spn Mat. 68

HDH 120135
TITZE HDH12135
Oud. 6j | OEK 36m | TKP -
Kalwers 1 | Gespeen - | Spn. Mat. 96
Gem. SI - | Spn. Mat. 96

VV 080106
VALLEYVENTURE 08 106

VV 040095
VALLEYVENTURE 04 95
Oud. 12j | Gem. SI 99
Kalwers 9 | Gespeen 9

SP 060039
SANTAPINE XERCISE

HDH 090014
TITZE HDH0914
Oud. 15j | Gem. SI -
Kalwers 1 | Gespeen -

VV 080007
VALLEYVENTURE 08 07

DJW 080061
CONSORT 08061DJW
Oud. 9j | Gem. SI -
Kalwers 5 | Gespeen -

JL 040269
SANS 04 269

HDH 090069
HDH 09 69
Oud. 9j | Gem. SI -
Kalwers 1 | Gespeen -

NETTIQ PTY LTD

Piet Retief, Mpumalanga
hinze@hinze.co.za

C/O MR H. HINZE, PO BOX
31, COMMONDALE, 2385

GEbruik IN KUDDE (3)

KOEIWAARDE 107

80	Kalfgemak Waarde
117	Kalfgroei Waarde
89	Melk Waarde
96	Onderhoudswaarde
112	Vrugbaarheidswaarde

GROEI WAARDE -

KARKAS WAARDE 103

PRODUKSIE WAARDE -



EBV Analise 2024-07-19

Kalf en Moeder				Vrugbaarheid			
Geb. Dir.	Geb. Mat.	Spn. Dir.	Spn. Mat.	Skr. Omtr.	Vers Vrugb.	Koei Vrugb.	Lanklew.
57	97	117	89	103	111	103	116
71%	46%	67%	46%	19%	46%	24%	50%

Na-Speen Groei			Raam			Karkas		
Na-Speen	GDT	VOV	Volw. Gewig	Hoogte	Lengte	OSO	Vet	Mar
108	104	101	104	106	104	99	102	106
30%	18%	14%	14%	17%	17%	14%	13%	12%

Geb. Gewig	205D Gewig	365D Gewig	540D Gewig	GDT Indeks	VOV Indeks	Skrotum	LH
47kg	256kg 97 (12)	-	-	-	-	-	-



Miostatien

Q204X	Nie Getoets
NT821	Nie Getoets
F94L	Nie Getoets

VERKOPER OPMERKINGS: Self gebruik. Indrukwekkende groei

LOT 24

BUL



JO 210101
BIG J JO210101



Kuddeboek	SP
Geb. dtm	2021-08-07
Oud.	3j 1m
Inteling	1%
DNS U16242U120	

VV 170183
VALLEYVENTURE VV170183
Spn Mat. 99

Ouerskap	Vaar	Moer
DNS	✓	✓
Genomies		

JH 140008
SANTARUST 1408
Oud. 9j | OEK 34m | TKP 396d
Kalwers 7 | Gespeen 3 | Spn. Mat. 97
Gem. SI 115 | KKG - | KKS 28.1
Kalwings: 16-11, 18-05, 19-07, 20-07, 21-08, 22-06, 23-06

KT 110020 HH
KOCHBO TOMBSTONE
Spn Mat. 96

VV 120179 HH
VALLEYVENTURE VV120179
Oud. 11j | OEK 27m | TKP 462d
Kalwers 8 | Gespeen 6 | Spn. Mat. 104
Gem. SI 102 | Spn. Mat. 104

ER 090028
CERON NATHAN
Spn Mat. 114

JH 050408
05 408
Oud. 10j | OEK 92m | TKP 352d
Kalwers 3 | Gespeen 2 | Spn. Mat. 75
Gem. SI 78 | Spn. Mat. 75

VV 040074
VALLEYVENTURE 04 74

KT 000033
KOCHBO 0033
Oud. 12j | Gem. SI 105
Kalwers 9 | Gespeen 3

VV 080106
VALLEYVENTURE 08 106

VV 070161
VALLEYVENTURE 07 161
Oud. 8j | Gem. SI 99
Kalwers 5 | Gespeen 4

VV 030132
VALLEYVENTURE 03 132

ER 990029
CERON 9929
Oud. 17j | Gem. SI 97
Kalwers 13 | Gespeen 8

J.J. ODENDAAL

Vryheid, Kwazulu Natal
jacques@bundunet.co.za

POSBUS 1844, VRYHEID, 3100

KOEIWAARDE 95

100	Kalfgemak Waarde
100	Kalfgroei Waarde
94	Melk Waarde
100	Onderhoudswaarde
97	Vrugbaarheidswaarde

GROEI WAARDE -

KARKAS WAARDE 96

PRODUKSIE WAARDE -



EBV Analise 2024-07-19

Kalf en Moeder				Vrugbaarheid			
Geb. Dir.	Geb. Mat.	Spn. Dir.	Spn. Mat.	Skr. Omtr.	Vers Vrugb.	Koei Vrugb.	Lanklew.
102	93	100	94	102	99	95	100
46%	35%	67%	46%	16%	31%	24%	45%

Na-Speen Groei			Raam			Karkas		
Na-Speen	GDT	VOV	Volw. Gewig	Hoogte	Lengte	OSO	Vet	Mar
95	98	92	98	98	100	100	97	99
42%	14%	9%	10%	16%	15%	14%	13%	13%

Geb. Gewig	205D Gewig	365D Gewig	540D Gewig	GDT Indeks	VOV Indeks	Skrotum	LH
-	262kg 154 (22)	485kg 224 (22)	-	-	-	- (B1)	-



Miostatien

Q204X	Nie Getoets
NT821	Nie Getoets
F94L	Nie Getoets

VERKOPER OPMERKINGS:

LOT 25

BULL



DJW 220027

CONSORT 220027DJW



Herd Book	SP
Birth date	2022-03-19
Age	2y 5m
Inbreeding	1%
DNA	ZOCA202359776

SCOTSTON FARMS (PTY) LTD



Barberton, Mpumalanga
0836270978
amy@scotston.co.za

P.O. BOX 365, BARBERTON, 1300

COW VALUE	103
96	Calving Ease Value
105	Calf Growth Value
103	Milk Value
92	Maintenance Value
102	Fertility Value
GROWTH VALUE	87
CARCASS VALUE	84
PRODUCTION VALUE	98



Myostatin	
Q204X	Not Tested
NT821	Not Tested
F94L	Not Tested

Birth Weight	205D Weight	365D Weight	540D Weight	ADG Index	FCR Index	Scrotum	LH
44kg	281kg 98 (3)	313kg 102 (2)	-	-	-	- (B1)	-

SELLER REMARKS: SC 42cm. Morphology 87%. Youngest bull on the sale. A correct bull with a good weaning weight.

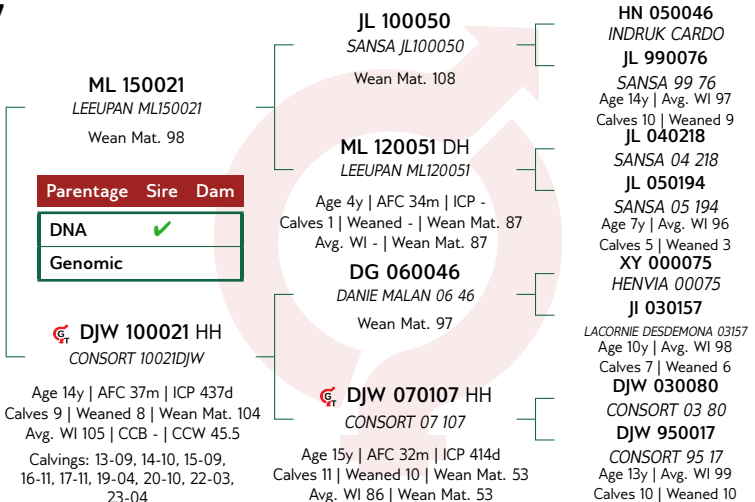

Calf and Mother				Fertility				
Birth Dir.	Birth Mat.	Wean Dir.	Wean Mat.	Scr. Circ.	Heifer Fert.	Cow Fert.	Longev.	
92	115	105	103	77	101	102	100	
74%	49%	71%	53%	53%	45%	29%	53%	
Post-Wean Growth			Frame			Carcass		
Post Wean	ADG	FCR	Mature Weight	Height	Length	EMA	Fat	Mar
95	88	89	107	101	104	95	65	96
44%	49%	23%	25%	54%	52%	49%	46%	45%

LOT 26

BULL



JO 210033

BIG J JO210033



Herd Book	SP
Birth date	2021-05-30
Age	3y 3m
Inbreeding	1%
DNA	U16242U115



J.J. ODENDAAL

Vryheid, Kwazulu Natal
jacques@bundunet.co.za

POSBUS 1844, VRYHEID, 3100

COW VALUE	95
107	Calving Ease Value
93	Calf Growth Value
102	Milk Value
100	Maintenance Value
97	Fertility Value
GROWTH VALUE	-
CARCASS VALUE	94
PRODUCTION VALUE	-



Myostatin	
Q204X	Not Tested
NT821	Not Tested
F94L	Not Tested

Birth Weight	205D Weight	365D Weight	540D Weight	ADG Index	FCR Index	Scrotum	LH
-	252kg 141 (3)	410kg 176 (3)	-	-	-	- (B1)	-

SELLER REMARKS:

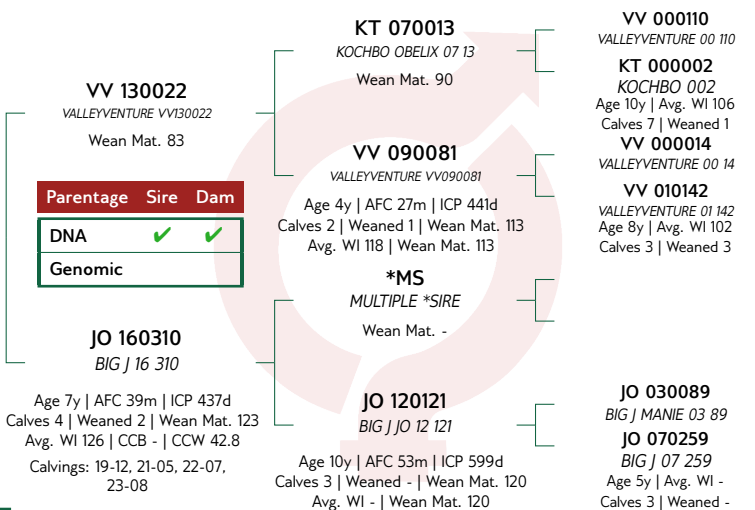

Calf and Mother				Fertility				
Birth Dir.	Birth Mat.	Wean Dir.	Wean Mat.	Scr. Circ.	Heifer Fert.	Cow Fert.	Longev.	
105	105	93	102	94	102	88	107	
45%	31%	63%	43%	18%	40%	23%	46%	
Post-Wean Growth			Frame			Carcass		
Post Wean	ADG	FCR	Mature Weight	Height	Length	EMA	Fat	Mar
85	97	93	98	100	100	95	94	85
52%	16%	13%	18%	18%	17%	15%	14%	13%

LOT 27

BUL



DJW 220024

CONSORT 220024DJW



Kuddeboek	SP
Geb. dtm	2022-03-12
Oud.	2j 6m
Inteling	1%
DNS	ZOCA202359784

ML 150021
LEEUPAN ML150021
Spn Mat. 98

Ouerskap	Vaar	Moer
DNS	✓	
Genomies		

DJW 130048 HH
CONSORT 13048DJW

Oud. 10j | OEK 33m | TKP 494d
Kalwers 6 | Gespeen 4 | Spn. Mat. 94
Gem. SI 103 | KKG - | KKS 53.6
Kalwings: 16-06, 17-10, 18-11,
20-05, 22-03, 23-04

JL 100050
SANSAL JL100050
Spn Mat. 108

ML 120051 DH
LEEUPAN ML120051
Oud. 4j | OEK 34m | TKP -
Kalwers 1 | Gespeen - | Spn. Mat. 87
Gem. SI - | Spn. Mat. 87

DJW 100033
CONSORT 10033DJW
Spn Mat. 115

DJW 110021
CONSORT 11021DJW

Oud. 9j | OEK 25m | TKP 382d
Kalwers 6 | Gespeen 4 | Spn. Mat. 53
Gem. SI 91 | Spn. Mat. 53

HN 050046
INDRUK CARDO
JL 990076
SANSAL 99 76
Oud. 14j | Gem. SI 97
Kalwers 10 | Gespeen 9
JL 040218
SANSAL 04 218
JL 050194
SANSAL 05 194
Oud. 7j | Gem. SI 96
Kalwers 5 | Gespeen 3
DJW 070061
CONSORT 07 61
DJW 070001
CONSORT 07 01
Oud. 15j | Gem. SI 105
Kalwers 11 | Gespeen 10
DJW 080041
CONSORT 08 41
DJW 070005
CONSORT 07 05
Oud. 4j | Gem. SI 101
Kalwers 3 | Gespeen 2

SCOTSTON FARMS (PTY) LTD



Barberton, Mpumalanga
0836270978
amy@scotston.co.za

P.O. BOX 365, BARBERTON, 1300

KOEIWAARDE 104

112	Kalfgemak Waarde
101	Kalfgroei Waarde
97	Melk Waarde
107	Onderhoudswaarde
95	Vrugbaarheidswaarde

GROEI WAARDE 86

KARKAS WAARDE 88

PRODUKSIE WAARDE 99



EBV Analise 2024-07-19

Kalf en Moeder				Vrugbaarheid			
Geb. Dir.	Geb. Mat.	Spn. Dir.	Spn. Mat.	Skr. Omtr.	Vers Vrugb.	Koei Vrugb.	Lanklew.
106	120	101	97	67	96	91	104
73%	47%	70%	49%	48%	44%	28%	52%

Na-Speen Groei			Raam			Karkas		
Na-Speen	GDT	VOV	Volw. Gewig	Hoogte	Lengte	OSO	Vet	Mar
95	86	88	92	93	103	105	79	103
38%	45%	17%	30%	48%	47%	45%	43%	42%

Geb. Gewig	205D Gewig	365D Gewig	540D Gewig	GDT Indeks	VOV Indeks	Skrotum	LH
39kg	270kg 95 (3)	303kg 98 (2)	-	-	-	- (B1)	-



Miostatien	
Q204X	Skoon
NT821	Draer
F94L	Skoon

VERKOPER OPMERKINGS: SC 40cm. Morphology 79%. A bull with good width and weaning weight. BM 39kg

LOT 28

BUL



J.J. ODENDAAL

Vryheid, Kwazulu Natal
jacques@bundunet.co.za

POSBUS 1844, VRYHEID, 3100

JO 210022

BIG J JO210022

Kuddeboek	PEN
Geb. dtm	2021-03-11
Oud.	3j 6m
Inteling	1%
DNS	U16242U111

VV 110075
VALLEYVENTURE VV110075
Spn Mat. 121

Ouerskap	Vaar	Moer
DNS	✓	
Genomies		

JO 150113
BIG J 15 113

Oud. 7j | OEK 35m | TKP 492d
Kalwers 3 | Gespeen 2 | Spn. Mat. 114
Gem. SI 100 | KKG - | KKS 33.2
Kalwings: 18-07, 20-04, 21-03

VV 020194
VALLEYVENTURE CHAMP 02 194
Spn Mat. 102

VV 050002
VALLEYVENTURE 05 02
Oud. 15j | OEK 33m | TKP 406d
Kalwers 11 | Gespeen 11 | Spn. Mat. 132
Gem. SI 107 | Spn. Mat. 132

VV 110014
VALLEYVENTURE VV110014
Spn Mat. 140

JO 116109
BIG J 11 6109
Oud. 7j | OEK - | TKP 386d
Kalwers 3 | Gespeen - | Spn. Mat. 97
Gem. SI - | Spn. Mat. 97

DT 990084
RENSBOU 007
VV 000066
VALLEYVENTURE 00 66
Oud. 4j | Gem. SI 96
Kalwers 1 | Gespeen 1
XY 940073
HENVIA JACK 32
VV 990095
VALLEYVENTURE 9995
Oud. 10j | Gem. SI 103
Kalwers 6 | Gespeen 7
JL 050119
SANSAL 05 119
VV 030167
VALLEYVENTURE 03 167
Oud. 10j | Gem. SI 99
Kalwers 5 | Gespeen 5

KOEIWAARDE 101

92	Kalfgemak Waarde
97	Kalfgroei Waarde
117	Melk Waarde
97	Onderhoudswaarde
104	Vrugbaarheidswaarde

GROEI WAARDE 99

KARKAS WAARDE 98

PRODUKSIE WAARDE 100



EBV Analise 2024-07-19

Kalf en Moeder				Vrugbaarheid			
Geb. Dir.	Geb. Mat.	Spn. Dir.	Spn. Mat.	Skr. Omtr.	Vers Vrugb.	Koei Vrugb.	Lanklew.
92	101	97	117	105	101	101	110
49%	43%	64%	53%	34%	52%	35%	56%

Na-Speen Groei			Raam			Karkas		
Na-Speen	GDT	VOV	Volw. Gewig	Hoogte	Lengte	OSO	Vet	Mar
90	98	97	100	104	98	95	107	104
50%	30%	19%	24%	34%	33%	29%	27%	26%

Geb. Gewig	205D Gewig	365D Gewig	540D Gewig	GDT Indeks	VOV Indeks	Skrotum	LH
-	205kg 100 (6)	-	452kg 143 (7)	-	-	- (B2)	-



Miostatien	
Q204X	Nie Getoets
NT821	Nie Getoets
F94L	Nie Getoets

VERKOPER OPMERKINGS:

LOT 29

BULL



DJW 210041

CONSORT 210041DJW



Herd Book	SP
Birth date	2021-10-14
Age	2y 10m
Inbreeding	1%
DNA	ZOCA202359787

SCOTSTON FARMS (PTY) LTD



Barberton, Mpumalanga
0836270978
amy@scotston.co.za
P.O. BOX 365, BABERTON, 1300



Myostatin	
Q204X	Not Tested
NT821	Not Tested
F94L	Not Tested

COW VALUE 102

89	Calving Ease Value
114	Calf Growth Value
94	Milk Value
88	Maintenance Value
95	Fertility Value

GROWTH VALUE 126

CARCASS VALUE 126

PRODUCTION VALUE 106

Birth Weight	205D Weight	365D Weight	540D Weight	ADG Index	FCR Index	Scrotum	LH
39kg	263kg 104 (16)	-	-	1467g/d 117 (18)	-	348mm (D1)	118

SELLER REMARKS: SC 44cm. Morphology 75%. Easy doing bull out of a very fertile dam. ICP 350 days.

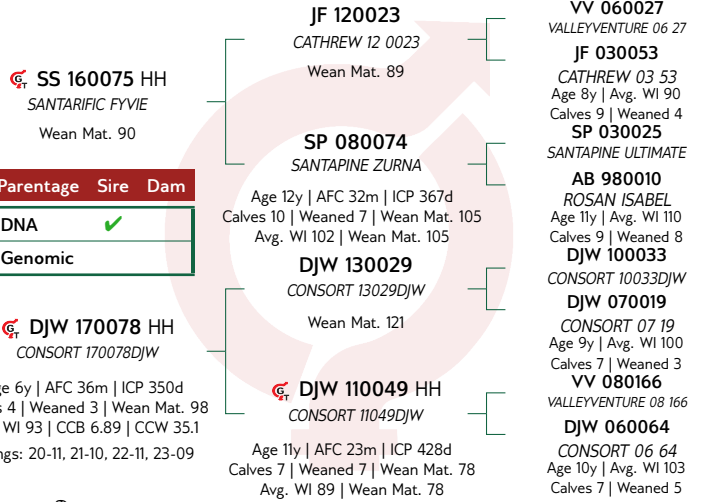

Calf and Mother				Fertility			
Birth Dir.	Birth Mat.	Wean Dir.	Wean Mat.	Scr. Circ.	Heifer Fert.	Cow Fert.	Longev.
93	89	114	94	126	90	101	103
71%	43%	67%	47%	73%	40%	24%	46%

Post-Wean Growth			Frame			Carcass		
Post Wean	ADG	FCR	Mature Weight	Height	Length	EMA	Fat	Mar
121	128	112	114	134	130	74	135	109
44%	63%	39%	27%	74%	71%	66%	60%	58%

LOT 30

BULL



H 210068

HINZE H21068



Herd Book	SP
Birth date	2021-08-04
Age	3y 1m
Inbreeding	1%
DNA	ZOCA202472926

NETTIQ PTY LTD

Piet Retief, Mpumalanga
hinze@hinze.co.za

C/O MR H. HINZE, PO BOX
31, COMMONDALE, 2385



Myostatin	
Q204X	Not Tested
NT821	Not Tested
F94L	Not Tested

COW VALUE 108

105	Calving Ease Value
99	Calf Growth Value
96	Milk Value
102	Maintenance Value
118	Fertility Value

GROWTH VALUE 90

CARCASS VALUE 96

PRODUCTION VALUE 103

Birth Weight	205D Weight	365D Weight	540D Weight	ADG Index	FCR Index	Scrotum	LH
39kg	194kg 95 (19)	-	-	-	-	-	-

SELLER REMARKS: Ideaal om verse oop te maak. Vruggbare moederlyn.

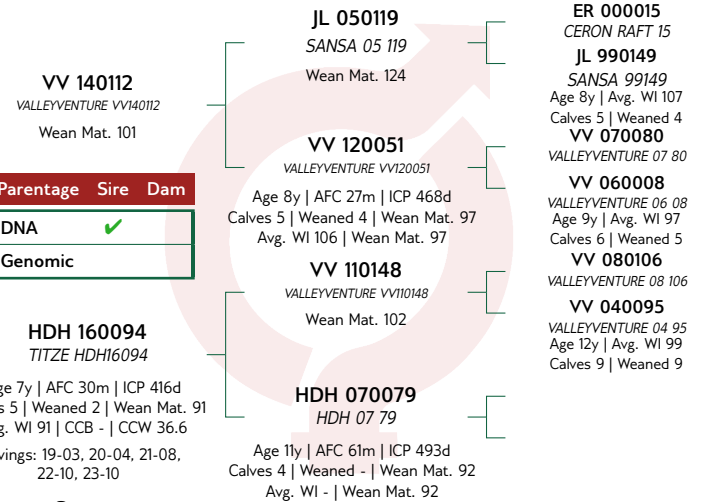

Calf and Mother				Fertility			
Birth Dir.	Birth Mat.	Wean Dir.	Wean Mat.	Scr. Circ.	Heifer Fert.	Cow Fert.	Longev.
105	101	99	96	101	108	123	107
72%	52%	54%	49%	42%	51%	31%	51%

Post-Wean Growth			Frame			Carcass		
Post Wean	ADG	FCR	Mature Weight	Height	Length	EMA	Fat	Mar
95	92	92	97	94	96	90	124	107
40%	39%	14%	22%	43%	42%	40%	37%	37%

LOT 31

BUL



DJW 210058

CONSORT 210058DJW



Kuddeboek	SP
Geb. dtm	2021-10-26
Oud.	2j 10m
Inteling	1%
DNS ZOCA202359795	

VV 140112
VALLEYVENTURE VV140112
Spn Mat. 101

Ouerskap	Vaar	Moer
DNS	✓	
Genomies		

DJW 150002
CONSORT 15002DJW
Oud. 9j | OEK 35m | TKP 464d
Kalwers 6 | Gespeen 4 | Spn. Mat. 80
Gem. SI 89 | KKG 7.36 | KKS 42

Kalwings: 17-12, 19-06, 20-09,
21-10, 23-03, 24-04

JL 050119
SANSА 05 119
Spn Mat. 124

VV 120051
VALLEYVENTURE VV120051
Oud. 8j | OEK 27m | TKP 468d
Kalwers 5 | Gespeen 4 | Spn. Mat. 97
Gem. SI 106 | Spn. Mat. 97

DT 100129
RENSBOU WAKKERBERG
Spn Mat. 54

DJW 100084
CONSORT 10084DJW
Oud. 6j | OEK 26m | TKP 387d
Kalwers 4 | Gespeen 1 | Spn. Mat. 115
Gem. SI 114 | Spn. Mat. 115

ER 000015
CERON RAFT 15
JL 990149
SANSА 99149
Oud. 8j | Gem. SI 107
Kalwers 5 | Gespeen 4
VV 070080
VALLEYVENTURE 07 80
VV 060008
VALLEYVENTURE 06 08
Oud. 9j | Gem. SI 97
Kalwers 6 | Gespeen 5
DT 080051 P
RENSBOU PLATBERG
DT 080106
RENSBOU MISS USA 08 106
Oud. 12j | Gem. SI 90
Kalwers 9 | Gespeen 8
DG 060046
DANIE MALAN 06 46
DJW 050028
CONSORT 05 28
Oud. 9j | Gem. SI 113
Kalwers 7 | Gespeen 2

SCOTSTON FARMS (PTY) LTD



Barberton, Mpumalanga
0836270978
amy@scotston.co.za

P.O. BOX 365, BARBERTON, 1300

KOEIWAARDE	110
90	Kalfgemak Waarde
111	Kalfgroei Waarde
90	Melk Waarde
101	Onderhoudswaarde
117	Vrugbaarheidswaarde
GROEI WAARDE	96
KARKAS WAARDE	107
PRODUKSIE WAARDE	107

LOGIX
GENETICS CENTRE
EBV Analise 2024-07-19

Kalf en Moeder				Vrugbaarheid			
Geb. Dir.	Geb. Mat.	Spn. Dir.	Spn. Mat.	Skr. Omtr.	Vers Vrugb.	Koei Vrugb.	Lanklew.
90	102	111	90	114	106	121	112
74%	53%	69%	54%	73%	48%	30%	53%

Na-Speen Groei			Raam			Karkas		
Na-Speen	GDT	VOV	Volw. Gewig	Hoogte	Lengte	OSO	Vet	Mar
106	104	111	98	96	109	91	126	103
52%	64%	20%	31%	75%	72%	66%	61%	59%

Geb. Gewig	205D Gewig	365D Gewig	540D Gewig	GDT Indeks	VOV Indeks	Skrotum	LH
44kg	254kg 103 (14)	-	-	1057g/d 84 (18)	-	325mm (D1)	1.19



Miostatien	
Q204X	Nie Getoets
NT821	Nie Getoets
F94L	Nie Getoets

VERKOPER OPMERKINGS: SC 43cm. Morphology 81%. A bull with very good growth and length of body.

LOT 32

BUL



J.J. ODENDAAL

Vryheid, Kwazulu Natal
jacques@bundunet.co.za

POSBUS 1844, VRYHEID, 3100

JO 210097

BIG J JO210097

Kuddeboek	SP
Geb. dtm	2021-08-04
Oud.	3j 1m
Inteling	1%
DNS U16242U119	

JO 160249
BIG J 16 249
Spn Mat. 109

Ouerskap	Vaar	Moer
DNS	✓	✓
Genomies		

JO 180142
BIG J JO180142
Oud. 6j | OEK 36m | TKP 706d
Kalwers 2 | Gespeen 1 | Spn. Mat. 100
Gem. SI 166 | KKG - | KKS -
Kalwings: 21-08, 23-07

JL 050143
SANSА 05 143
Spn Mat. 106

JO 110176
BIG J JO 11 176
Oud. 8j | OEK 36m | TKP 666d
Kalwers 3 | Gespeen - | Spn. Mat. 114
Gem. SI - | Spn. Mat. 114

KVS 120095
KLEYNHANSVELDE KVS120095
Spn Mat. 98

JO 090157
BIG J JO 09 157
Oud. 9j | OEK 34m | TKP 443d
Kalwers 6 | Gespeen - | Spn. Mat. 95
Gem. SI - | Spn. Mat. 95

JL 020273
SANSА 02 273
JL 010049
SANSА 01 49
Oud. 12j | Gem. SI 106
Kalwers 6 | Gespeen 2
FG 030025
GEFFRED STRAUSS 03 25
JO 010177
BIG J 01 177
Oud. 12j | Gem. SI 115
Kalwers 9 | Gespeen 4
KVS 080262
KLEYNHANSVELDE 08 262
KVS 070218
KLEYNHANSVELDE 07 218
Oud. 13j | Gem. SI 89
Kalwers 5 | Gespeen 1
JO 050231
BIG J 05 231
JO 060244
BIG J 06 244
Oud. 6j | Gem. SI 95
Kalwers 3 | Gespeen 3

KOEIWAARDE	90
115	Kalfgemak Waarde
84	Kalfgroei Waarde
103	Melk Waarde
106	Onderhoudswaarde
95	Vrugbaarheidswaarde
GROEI WAARDE	-
KARKAS WAARDE	95
PRODUKSIE WAARDE	-

LOGIX
GENETICS CENTRE
EBV Analise 2024-07-19

Kalf en Moeder				Vrugbaarheid			
Geb. Dir.	Geb. Mat.	Spn. Dir.	Spn. Mat.	Skr. Omtr.	Vers Vrugb.	Koei Vrugb.	Lanklew.
112	107	84	103	97	110	81	97
47%	32%	64%	39%	22%	40%	24%	46%

Na-Speen Groei			Raam			Karkas		
Na-Speen	GDT	VOV	Volw. Gewig	Hoogte	Lengte	OSO	Vet	Mar
82	97	98	92	92	97	96	113	99
48%	20%	14%	14%	20%	20%	16%	14%	14%

Geb. Gewig	205D Gewig	365D Gewig	540D Gewig	GDT Indeks	VOV Indeks	Skrotum	LH
-	280kg 166 (22)	481kg 228 (22)	-	-	-	- (B1)	-



Miostatien	
Q204X	Nie Getoets
NT821	Nie Getoets
F94L	Nie Getoets

VERKOPER OPMERKINGS:

LOT 33

BULL



DJW 210039

CONSORT 210039DJW



Herd Book	SP
Birth date	2021-10-11
Age	2y 11m
Inbreeding	3%
DNA ZOCA202359799	

SCOTSTON FARMS (PTY) LTD



Barberton, Mpumalanga
0836270978
amy@scotston.co.za

P.O. BOX 365, BARBERTON, 1300



Myostatin	
Q204X	Not Tested
NT821	Not Tested
F94L	Not Tested

COW VALUE 105

79	Calving Ease Value
112	Calf Growth Value
118	Milk Value
88	Maintenance Value
96	Fertility Value

GROWTH VALUE 142

CARCASS VALUE 131

PRODUCTION VALUE 112

Birth Weight	205D Weight	365D Weight	540D Weight	ADG Index	FCR Index	Scrotum	LH
37kg	250kg 99 (16)	-	-	1448g/d 115 (18)	-	400mm (D1)	1.12

SELLER REMARKS: SC 41cm. Morphology 87%. An alert and well balanced bull.

DJW 170037 HH
CONSORT 170037DJW
Wean Mat. 114

Parentage	Sire	Dam
DNA	✓	
Genomic		

DJW 100018 HH
CONSORT 10018DJW

Age 12y | AFC 30m | ICP 531d
Calves 7 | Weaned 5 | Wean Mat. 119
Avg. WI 108 | CCB - | CCW 51.6

Calvings: 13-01, 14-09, 15-12,
17-09, 18-10, 20-04, 21-10



Post-Wean Growth				Frame			Carcass		
Post Wean	ADG	FCR	Mature Weight	Height	Length	EMA	Fat	Mar	
127	144	129	111	149	132	80	138	106	
54%	64%	21%	25%	75%	71%	65%	59%	57%	

DJW 130035
CONSORT 13035DJW
Wean Mat. 119

DJW 100032 HH
CONSORT 10032DJW
Age 12y | AFC 29m | ICP 476d
Calves 8 | Weaned 6 | Wean Mat. 94
Avg. WI 96 | Wean Mat. 94

KVS 060122
KLEYNHANSVELDE 06 122
Wean Mat. 102

DJW 070063
CONSORT 07 63

Age 8y | AFC 34m | ICP 393d
Calves 5 | Weaned 2 | Wean Mat. 96
Avg. WI 106 | Wean Mat. 96

DJW 100033
CONSORT 10033DJW
DJW 070083
CONSORT 07 83
Age 11y | Avg. WI 105
Calves 7 | Weaned 4
DG 060046
DANIE MALAN 06 46
DJW 070030
CONSORT 07 30
Age 14y | Avg. WI 99
Calves 10 | Weaned 7
SP 000025
SANTAPINE RUPERT
KVS 020061
KLEYNHANSVELDE 02 61
Age 8y | Avg. WI 93
Calves 4 | Weaned 2
DJW 040057
CONSORT 04 57
DJW 000005
CONSORT 00 5
Age 9y | Avg. WI 100
Calves 7 | Weaned 5

Calf and Mother				Fertility			
Birth Dir.	Birth Mat.	Wean Dir.	Wean Mat.	Scr. Circ.	Heifer Fert.	Cow Fert.	Longev.
88	72	112	118	150	98	93	104
73%	48%	69%	49%	73%	43%	28%	50%

LOT 34

BULL



JO 210284

BIG J JO210284



Santa Gertrudis
South Africa
Since 1973

J.J. ODENDAAL

Vryheid, Kwazulu Natal
jacques@bundunet.co.za

POSBUS 1844, VRYHEID, 3100



Myostatin	
Q204X	Not Tested
NT821	Not Tested
F94L	Not Tested

COW VALUE 100

94	Calving Ease Value
110	Calf Growth Value
92	Milk Value
94	Maintenance Value
95	Fertility Value

GROWTH VALUE -

CARCASS VALUE 101

PRODUCTION VALUE -

Birth Weight	205D Weight	365D Weight	540D Weight	ADG Index	FCR Index	Scrotum	LH
-	287kg 162 (7)	473kg 141 (8)	-	-	-	-(B1)	-

SELLER REMARKS:

JO 170254
BIG J JO170254
Wean Mat. 107

Parentage	Sire	Dam
DNA	✓	
Genomic		

JH 150014
SANTARUST JH1514

Age 9y | AFC 43m | ICP 442d
Calves 5 | Weaned 3 | Wean Mat. 82
Avg. WI 123 | CCB - | CCW 55.1

Calvings: 18-09, 19-10, 20-10,
21-10, 23-07



Post-Wean Growth				Frame			Carcass		
Post Wean	ADG	FCR	Mature Weight	Height	Length	EMA	Fat	Mar	
100	102	100	105	100	103	104	97	105	
46%	21%	13%	17%	22%	22%	34%	30%	29%	

VV 110075
VALLEYVENTURE VV110075
Wean Mat. 121

JO 110651
BIG J 11 651
Age 11y | AFC - | ICP 480d
Calves 5 | Weaned 3 | Wean Mat. 96
Avg. WI 104 | Wean Mat. 96

DJW 110075
CONSORT 11075DJW
Wean Mat. 66

DJW 120040
CONSORT 12040DJW

Age 4y | AFC 28m | ICP -
Calves 1 | Weaned 1 | Wean Mat. 72
Avg. WI 88 | Wean Mat. 72

VV 020194
VALLEYVENTURE CHAMP 02 194
VV 050002
VALLEYVENTURE 05 02
Age 15y | Avg. WI 107
Calves 11 | Weaned 11

VV 080166
VALLEYVENTURE 08 166
DJW 010074
CONSORT 01 74
Age 13y | Avg. WI 98
Calves 8 | Weaned 6
DJW 080041
CONSORT 08 41
DJW 020065
CONSORT 02 65
Age 11y | Avg. WI 99
Calves 8 | Weaned 8

Calf and Mother				Fertility			
Birth Dir.	Birth Mat.	Wean Dir.	Wean Mat.	Scr. Circ.	Heifer Fert.	Cow Fert.	Longev.
93	106	110	92	103	91	99	102
42%	31%	64%	44%	23%	32%	24%	44%

LOT 37

BULL



H 210092
HINZE H21092



Herd Book	B
Birth date	2021-08-21
Age	3y
Inbreeding	1%
DNA ZOCA202472675	

NETTIQ PTY LTD

Piet Retief, Mpumalanga
hinze@hinze.co.za

C/O MR H. HINZE, PO BOX
31, COMMONDALE, 2385



Myostatin

Q204X	Not Tested
NT821	Not Tested
F94L	Not Tested

COW VALUE 127

101	Calving Ease Value
111	Calf Growth Value
123	Milk Value
81	Maintenance Value
119	Fertility Value

GROWTH VALUE 109

CARCASS VALUE 120

PRODUCTION VALUE 124

Birth Weight	205D Weight	365D Weight	540D Weight	ADG Index	FCR Index	Scrotum	LH
40kg	225kg 113 (19)	-	-	-	-	-	-

SELLER REMARKS: Kyk na sy syfers! Tough bull. Well-muscled. Lots of beef!

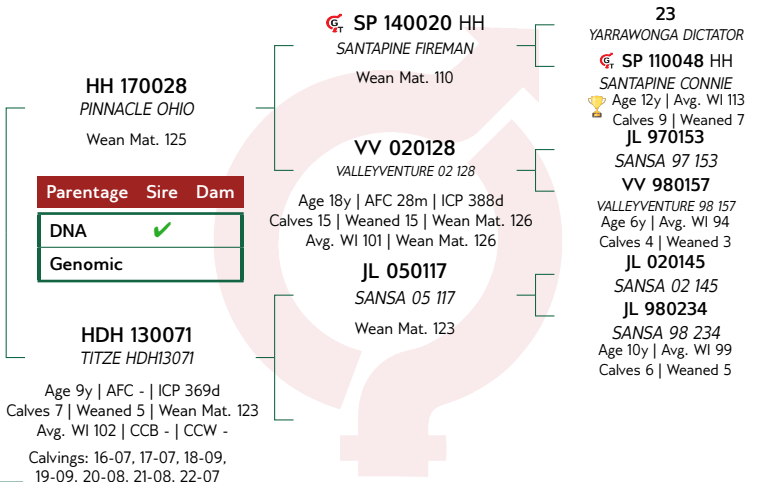

Calf and Mother				Fertility			
Birth Dir.	Birth Mat.	Wean Dir.	Wean Mat.	Scr. Circ.	Heifer Fert.	Cow Fert.	Longev.
107	82	111	123	122	114	124	96
71%	42%	68%	50%	38%	40%	22%	47%

Post-Wean Growth			Frame			Carcass		
Post Wean	ADG	FCR	Mature Weight	Height	Length	EMA	Fat	Mar
114	115	121	120	113	112	114	102	140
38%	33%	35%	20%	38%	36%	32%	29%	28%

LOT 38

BULL



H 210042
HINZE H21042



Herd Book	B
Birth date	2021-06-24
Age	3y 2m
Inbreeding	0%
DNA ZOCA202472671	

NETTIQ PTY LTD

Piet Retief, Mpumalanga
hinze@hinze.co.za

C/O MR H. HINZE, PO BOX
31, COMMONDALE, 2385



Myostatin

Q204X	Not Tested
NT821	Not Tested
F94L	Not Tested

COW VALUE 93

83	Calving Ease Value
98	Calf Growth Value
97	Milk Value
111	Maintenance Value
108	Fertility Value

GROWTH VALUE 85

CARCASS VALUE 86

PRODUCTION VALUE 89

Birth Weight	205D Weight	365D Weight	540D Weight	ADG Index	FCR Index	Scrotum	LH
40kg	226kg 87 (12)	-	-	-	-	-	-

SELLER REMARKS: Vleis. Balans. Vrugbaarheid!

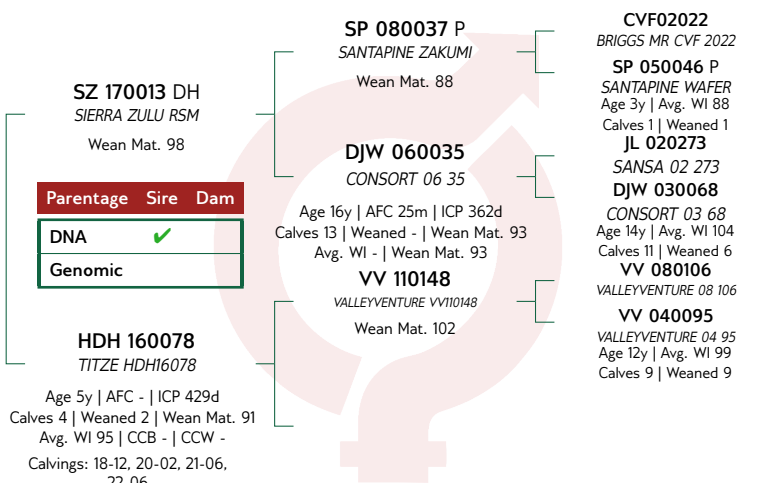

Calf and Mother				Fertility			
Birth Dir.	Birth Mat.	Wean Dir.	Wean Mat.	Scr. Circ.	Heifer Fert.	Cow Fert.	Longev.
84	103	98	97	92	113	102	99
70%	44%	65%	42%	22%	37%	21%	46%

Post-Wean Growth			Frame			Carcass		
Post Wean	ADG	FCR	Mature Weight	Height	Length	EMA	Fat	Mar
97	89	90	88	86	90	99	97	122
28%	20%	17%	17%	21%	20%	17%	16%	15%

LOT 39

BUL



H 210043
HINZE H21043



Kuddeboek	B
Geb. dtm	2021-06-28
Oud.	3j 2m
Inteling	0%
DNS ZOCA202472672	

SZ 170013 DH
SIERRA ZULU RSM
Spn Mat. 98

Ouerskap	Vaar	Moer
DNS	✓	
Genomies		

HDH 160085
TITZE HDH16085
Oud. 7j | OEK - | TKP 398d
Kalwers 5 | Gespeen 2 | Spn. Mat. 91
Gem. SI 95 | KKG - | KKS -
Kalwings: 19-04, 20-05, 21-06,
22-07, 23-08

SP 080037 P
SANTAPINE ZAKUMI
Spn Mat. 88

DJW 060035
CONSORT 06 35
Oud. 16j | OEK 25m | TKP 362d
Kalwers 13 | Gespeen - | Spn. Mat. 93
Gem. SI - | Spn. Mat. 93

VV 110148
VALLEYVENTURE VV110148
Spn Mat. 102

CVF02022
BRIGGS MR CVF 2022
SP 050046 P
SANTAPINE WAFER
Oud. 3j | Gem. SI 88
Kalwers 1 | Gespeen 1
JL 020273
SANSO 02 273
DJW 030068
CONSORT 03 68
Oud. 14j | Gem. SI 104
Kalwers 11 | Gespeen 6
VV 080106
VALLEYVENTURE 08 106
VV 040095
VALLEYVENTURE 04 95
Oud. 12j | Gem. SI 99
Kalwers 9 | Gespeen 9

NETTIQ PTY LTD

Piet Retief, Mpumalanga
hinze@hinze.co.za

C/O MR H. HINZE, PO BOX
31, COMMONDALE, 2385

KOEIWAARDE 95

82	Kalfgemak Waarde
101	Kalfgroei Waarde
96	Melk Waarde
109	Onderhoudswaarde
109	Vrugbaarheidswaarde

GROEI WAARDE 86

KARKAS WAARDE 88

PRODUKSIE WAARDE 92



Kalf en Moeder				Vrugbaarheid			
Geb. Dir.	Geb. Mat.	Spn. Dir.	Spn. Mat.	Skr. Omtr.	Vers Vrugb.	Koei Vrugb.	Lanklew.
83	103	101	96	94	114	103	98
70%	44%	65%	40%	22%	38%	21%	46%

Na-Speen Groei			Raam			Karkas		
Na-Speen	GDT	VOV	Volw. Gewig	Hoogte	Lengte	OSO	Vet	Mar
99	91	91	90	87	92	101	97	122
28%	20%	17%	17%	21%	20%	17%	16%	15%

Geb. Gewig	205D Gewig	365D Gewig	540D Gewig	GDT Indeks	VOV Indeks	Skrotum	LH
40kg	242kg 94 (12)	-	-	-	-	-	-

Miostatien	
Q204X	Nie Getoets
NT821	Nie Getoets
F94L	Nie Getoets



VERKOPER OPMERKINGS: Balanced bull with all the necessary ingredients!

Dier Info				Actual Values						Expected Breeding Values										Indices			Dam				
LOT	Animal ID	Sex	SEC	Birth Wt (kg)	205d Wt (kg)	CCB Ratio	CCW Ratio	Length Height Ratio	Scr. Circ. (mm)	Birth Dir (kg)	Birth Mat (kg)	Wean Dir (kg)	Wean Mat (kg)	Post Wean (kg)	Mature Weight. (kg)	ADG (g/d)	FCR (kg:kg)	Scr. Circ. (mm)	Height. (mm)	Length (mm)	Wean	ADG	Scr. Circ.	Avg. Wean Index	Nr. Calves	Repr. Index	
Breed Average										1.13	-0.11	10.8	0.9	15	13	51			8.2	8.0	15.0						
Auction Average				38	239	-	49.0	1.16	343	1.37	-0.21	13.2	1.3	19	15	63	-11	11.5	9	19	114	108	106	106	5.0	100	
1	JO 210107	F	SP	-	281	-	-	-	-	1.66	-0.34	13.7	2.3	18.8	19.5	69	-15	6	7	17	167	-	96	132	3	98	
2	H 220043	F	SP	43	201	-	-	-	-	2.35	0.24	14.0	1.5	24.0	12.1	86	-26	-3	3	19	105	-	84	105	5	109	
3	DJW 210023	F	SP	36	228	-	-	-	-	2.57	-0.37	19.6	0.5	30.5	15.2	104	-19	21	11	26	100	-	124	101	4	97	
4	JO 210040	F	SP	36	226	-	-	-	-	2.72	-0.59	13.9	5.2	19.9	28.7	96	-7	11.4	9	24	128	-	106	130	3	103	
5	H 220004	F	SP	-	176	-	-	-	-	1.66	-0.60	10.0	4.1	15.3	20.9	58	-10	6.8	11	16	95	-	97	98	8	110	
6	H 220149	F	SP	37	172	-	38.6	-	-	2.04	0.56	9.6	-4.4	17.4	-2.6	-0	3	2.9	-2	0	104	-	90	90	8	109	
7	DJW 210048	F	SP	41	213	-	-	-	-	1.27	-0.11	14.5	1.3	25.8	3.3	40	-3	11.4	2	17	90	-	106	99	5	104	
8	JO 210115	F	B	-	302	-	-	-	-	2.14	-0.08	21.5	1.4	30.9	23.9	95	-13	15.9	18	31	181	-	115	136	3	111	
9	H 220082	F	SP	40	185	-	-	-	-	2.03	0.53	11.8	7.3	17.5	20.0	84	-28	15	10	17	100	-	113	100	4	110	
10	H 220077	F	B	36	175	-	-	-	-	1.12	-1.48	16.0	4.1	17.2	29.8	82	-7	16.5	15	27	111	-	116	107	8	118	
11	DJW 210046	F	SP	37	236	-	-	-	-	1.48	-0.35	13.5	-2.3	17.4	10.4	33	-2	6.1	7	12	104	-	96	103	5	106	
12	JO 210043	F	SP	20	216	-	-	-	-	1.80	0.12	13.9	3.5	24.0	24.0	87	-14	14.1	11	24	132	-	111	130	3	103	
13	JO 210027	M	SP	-	208	-	-	-	-	0.73	-1.01	12.5	0.9	19.4	10.5	57	-12	7.1	7	18	102	-	98	99	4	85	
14	DJW 210016	M	SP	31	226	-	-	-	-	-0.80	-0.33	12.9	0.5	22.5	17.4	59	-8	11.5	2	21	106	-	106	103	3	100	
15	H 210045	M	SP	33	186	-	-	-	-	-0.85	-0.53	4.2	-4.1	3.7	-0.7	-41	16	1.5	-4	-3	84	-	87	81	6	109	
16	JO 210075	M	SP	-	259	-	-	-	-	0.85	0.02	6.0	0.6	6.7	10.9	15	2	6.3	2	4	152	-	96	118	3	87	
17	DJW 210040	M	SP	31	261	-	-	1.16	320	0.68	-0.99	13.4	-1.2	17.1	25.5	38	-11	16.5	9	14	107	106	116	100	4	97	
18	H 210112	M	SP	38	206	-	-	-	-	0.39	1.05	9.1	3.4	12.9	18.5	64	-26	15.2	7	11	103	-	113	94	6	104	
19	JO 210288	M	SP	-	330	-	61.2	-	-	2.61	-0.07	15.8	6.9	22.9	18.9	88	-13	19.8	17	28	189	-	122	149	3	102	
20	DJW 220015	M	SP	40	202	-	-	-	-	0.38	-0.85	19.0	-1.8	26.5	19.7	89	-21	24.7	12	20	79	-	131	86	5	114	
21	JO 210023	M	SP	-	237	-	-	-	-	1.12	-0.17	12.8	1.0	18.7	11.6	67	-7	8.3	8	17	100	-	100	92	4	103	
22	DJW 220025	M	SP	34	295	-	-	-	-	-0.51	-0.91	20.5	0.1	31.0	16.3	116	-24	26.9	20	31	107	-	135	102	4	96	
23	H 210020	M	SP	47	256	-	-	-	-	4.60	-0.01	18.5	-2.2	21.4	17.0	67	-11	9.7	11	19	97	-	103	94	6	108	
24	JO 210101	M	SP	-	262	-	-	-	-	0.98	0.15	10.8	-0.8	12.7	11.7	42	-1	9.1	7	14	154	-	102	115	7	106	
25	DJW 220027	M	SP	44	281	-	-	-	-	1.77	-0.63	12.9	1.6	14.0	19.3	4	3	-4	8	18	98	-	77	105	9	96	

Dier Info				Werklike Syfers						Verwagte Teelwaardes								Indekse			Moeder								
LOT	Dier ID	Geslag	AFD	Geb. Gewig (kg)	205d Gewig (kg)	KKG Verh.	KKS Verh.	Lengte Hoogte Verh.	Skr. Omtr. (mm)	Geb Dir (kg)	Geb Mat (kg)	Spn Dir (kg)	Spn Mat (kg)	Na-Spn (kg)	Volw. Gewig (kg)	GDT (g/d)	VOV (kg:kg)	Skr. Omtr. (mm)	Hoogte (mm)	Lengte (mm)	Spn.	GDT	Skr. Omtr.	Gem. Spn. Indeks	Aant. Kalw.	Repr. Indeks			
Ras Gemiddeld									1.13	-0.11	10.8	0.9	15	13	51		8.2	8.0	15.0										
Aanbod Gemiddeld				38	239	-	49.0	1.16	343	1.37	-0.21	13.2	1.3	19	15	63	-11	11.5	9	19	114	108	106	106	5.0	100			
26	JO 210033	M	SP	-	252	-	45	-	-	0.71	-0.30	7.5	1.5	6.7	11.2	39	-1	4.9	8	14	141	-	94	126	4	92			
27	DJW 220024	M	SP	39	270	-	-	-	-	0.63	-0.80	11.3	-0.1	14.0	6.2	-2	4	-9.2	4	18	95	-	67	103	6	90			
28	JO 210022	M	PEN	-	205	-	-	-	-	1.75	-0.14	9.3	5.8	9.8	13.4	42	-6	10.7	10	13	100	-	105	100	3	83			
29	DJW 210041	M	SP	39	263	-	-	1.18	345	1.73	0.27	17.5	-0.9	31.4	25.1	159	-23	21.9	27	44	104	117	126	93	4	107			
30	H 210068	M	SP	39	194	-	-	-	-	0.75	-0.13	10.1	-0.3	13.0	10.5	21	-1	8.4	4	11	95	-	101	91	5	106			
31	DJW 210058	M	SP	44	254	-	-	1.19	310	1.93	-0.17	16.1	-2.1	21.3	11.7	65	-21	15.5	6	24	103	84	114	89	6	94			
32	JO 210097	M	SP	-	280	-	-	-	-	0.15	-0.36	3.4	1.6	4.3	6.6	40	-8	6.5	3	11	166	-	97	166	2	76			
33	DJW 210039	M	SP	37	250	-	-	1.12	400	2.09	0.88	16.2	5.9	35.3	22.8	218	-42	34.6	36	46	99	115	150	108	7	87			
34	JO 210284	M	SP	-	287	-	68.3	-	-	1.69	-0.30	15.5	-1.5	16.7	17.9	59	-9	9.6	8	18	162	-	103	123	5	88			
35	DJW 200050	M	SP	41	249	-	39.4	1.16	340	1.19	0.08	19.3	-0.6	30.4	17.8	108	-8	28.7	22	35	90	118	139	95	8	106			
36	JO 210296	M	SP	-	285	-	41.3	-	-	0.58	-0.76	11.4	3.6	14.7	17.4	56	-10	7.8	10	18	100	-	99	95	3	75			
37	H 210092	M	B	40	225	-	-	-	-	0.60	0.54	15.8	7.5	26.4	30.8	107	-33	20	15	27	113	-	122	102	7	115			
38	H 210042	M	B	40	226	-	-	-	-	2.45	-0.20	9.7	0.0	14.2	3.1	10	2	4	-0	4	87	-	92	95	4	101			
39	H 210043	M	B	40	242	-	-	-	-	2.53	-0.20	11.0	-0.3	15.8	4.7	17	0	4.8	1	6	94	-	94	95	5	108			

EXPLANATION OF CATALOGUE ABBREVIATIONS
VERDUIDELIKING VAN KATALOGUS AFKORTINGS

Lot Number	LOT	LOT	Lot Nommer
Estimated breeding value	EBV	EBV	Beraamde teelwaarde
Parentage verification	Parentage	Ouerskap	Ouerskap verifikasie
Age in years	AGE	OU.D.	Ouderdom in jaar
Age at First Calving	AFC	OEK	Ouderdom met Eerst Kalwing
Intercalving Period	ICP	TKP	Tussen-Kalf Periode
Number of calvings	Calvings	Kalwings	Aantal kalwings
Number of calves weaned	Weaned	Gespeen	Aantal kalwers gespeen
Average Wean index	Avg. WI	Gem. SI	Gemiddelde speen indeks
Animal identification number	ID	ID	Dier se identifikasie nommer
Herd Book Section	SEC	AFD	Kuddeboek Afdeling
Herd Book Section: Pending Registration	PEN	PEN	Kuddeboek Afdeling: Wag vir Registrasie
Herd Book Section: Not for Registration	NFR	NFR	Kuddeboek Afdeling: Nie vir Registrasie
Herd Book Section: Foundation Generation	FO	FO	Kuddeboek Afdeling: Fondasie Generasie
Herd Book Section: Appendix A	A	A	Kuddeboek Afdeling: Aanhangsel A
Herd Book Section: Appendix B	B	B	Kuddeboek Afdeling: Aanhangsel B
Herd Book Section: Studbook Proper, a registered animal	SP	SP	Kuddeboek Afdeling: Studbook Proper, 'n geregistreerde dier
Genomically Tested	GT	GT	Genomies Getoets
Homozygous Horned (Celtic test)	HH(c)	HH(c)	Homosigoties horings (Celtic toets)
Homozygous Polled (Celtic test)	PP(c)	PP(c)	Homosigoties Poena (Celtic toets)
Heterozygous Polled (Celtic test)	Pp(c)	Pp(c)	Heterosigoties Poena (Celtic toets)
Phenotypically Polled	P	P	Fenotopies Poena
Birth Direct breeding value	Birth Dir.	Geb. Dir	Geboorte Direk teelwaarde
Wean Direct breeding value	Wean Dir.	Spn. Dir.	Speen Direk teelwaarde
Wean Maternal breeding value	Wean Mat.	SPn. Mat.	Speen Maternaal teelwaarde
Scrotal Circumference	Scr. Circ.	Skr. Omt.	Skrotum omtrek
Heifer Fertility	Heifer Fert.	Vers Vrugh.	Vers Vrughbaarheid
Cow Fertility	Cow Fert.	Koei Vrugh.	Koei Vrughbaarheid
Longevity	Longev.	Lankl.	Lanklewendheid
Mature Weight	Mat. Wt.	Volw. Gewig	Volwasse gewig
Average Daily Gain (g/day)	ADG	GDT	Gemiddelde Daaglikse Toename
Feed Conversion Ratio (kg:kg)	FCR	VOV	Voeromset Verhouding
Eye Muscle Area	EMA	OSO	Oogspier grootte
Backfat Thickness	Fat	Vet	Rugvet Diepte
Marbeling (intra-muscular fat)	Mar	Mar	Marmering (binne-spierse vet)
Actual Birth weight	Birth Wt.	Geb. gewig	Werklike Geboorte gewig
205-day Dam-age corrected weight	205d Wt.	205d gewig	205-dag Moeder-ouderdom gekorrigeerde gewig
365-day weight index	365D Index	365D Indeks	365-dae gewig indeks
540-day weight index	540D Index	540D Indeks	540-dae gewig indeks
Length-Height ratio	LH	LH	Lengte-Hoogte Verhouding
Cow-Calf Birth Ratio	CCG	KKG	Koei-Kalf Geboorte Verhouding
Cow-Calf Wean Ratio	CCW	KKS	Koei-Kalf Speen Verhouding
Average Weaning Index	Avg. WI	Gem. SI	Gemiddelde speen indeks
Number of Calves	Nr. Calves	Aant. Kalw.	Aantal kalwers
Reproduction Index	Repr. Index	Repr. Indeks	Reproduksie indeks
Animal sex: M - Male, F - Female	M / F	M / V	Dier geslag: M - Manlik, V - Vroulik